

# LA-UR-11-10383

Approved for public release; distribution is unlimited.

Title: Pu-238 Misreading at Buckman Well 1

Author(s): Patel, Nita  
McNaughton, Michael

Intended for: DOE  
Meeting w/City of Santa Fe's Sangre de Cristo Water Division,  
2011-04-12 (Sante Fe, New Mexico, United States)  
Groundwater  
Reading Room  
None



**Disclaimer:**

Los Alamos National Laboratory, an affirmative action/equal opportunity employer, is operated by the Los Alamos National Security, LLC for the National Nuclear Security Administration of the U.S. Department of Energy under contract DE-AC52-06NA25396. By acceptance of this article, the publisher recognizes that the U.S. Government retains nonexclusive, royalty-free license to publish or reproduce the published form of this contribution, or to allow others to do so, for U.S. Government purposes. Los Alamos National Laboratory requests that the publisher identify this article as work performed under the auspices of the U.S. Department of Energy. Los Alamos National Laboratory strongly supports academic freedom and a researcher's right to publish; as an institution, however, the Laboratory does not endorse the viewpoint of a publication or guarantee its technical correctness.

**Pu-238**

Correcting the misreading  
Buckman Well #1

# What is a spectrograph?



# Example of Detected Pu-238 by Alpha Spectroscopy

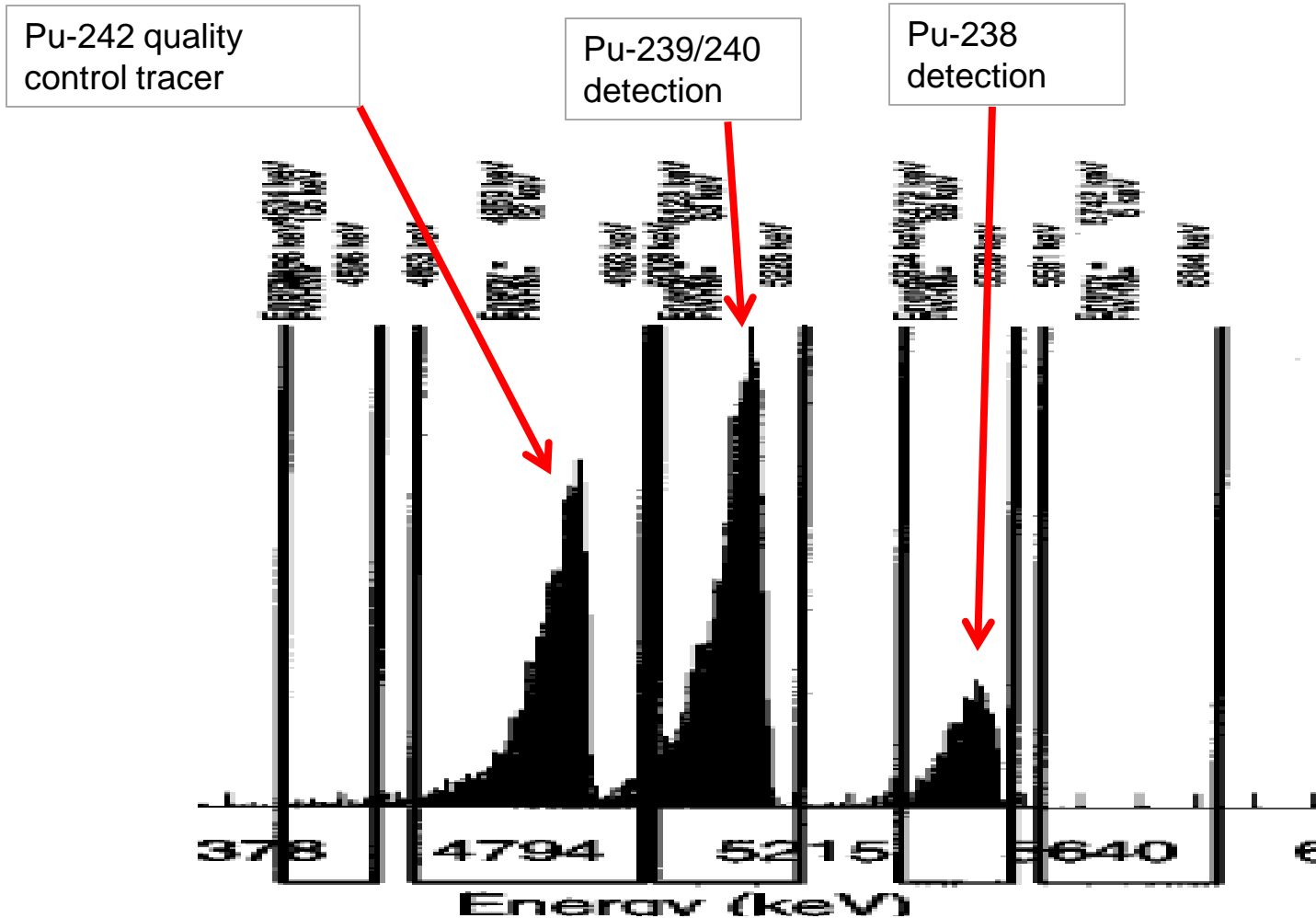

# History of the Sample

- On July 12, 2006, a water sample was collected at Buckman Well #1.
- GEL qualified Pu-238 as detected in the sample.
- After recent reviews, GEL now concludes this Pu-238 is NOT detected.
- Computer program for alpha spectroscopy did not evaluate the data properly.

# 2006 Radiochemistry Analysis Summary for Sample GU06077G1MB01 from GEL

		167110001 Ground Water GU060700G1MB01		Project: Client ID:		ESHL00701 ESHL001			
Collect Date:		12-JUL-06							
Receive Date:		14-JUL-06							
Collector:		Client							
Parameter	Qualifier	Result	DL	TPU	RL	Units	Analyst Date	DF	Time Batch Mtd.
<b>Rad Alpha Spec Analysis</b>									
<i>Alphaspec Am241 Liquid</i>									
Americium-241	U	0.00708	0.0234	+/-0.00484	0.050	pCi/L	JXG1	548788210807/27/06	1
<i>Alphaspec Pu, Liquid</i>									
Plutonium-238		0.0436	0.0349	+/-0.0193	0.050	pCi/L	JXG1	548789152407/31/06	2
Plutonium-239/240	U	-0.00363	0.0406	+/-0.0158	0.050	pCi/L			

# Pu Sample GU06077G1MB01 at Buckman Well #1

Alpha Spectroscopy Software Version 2.0  
software date: 12/06/1997

GENERAL ENGINEERING LABORATORIES, LLC.  
ALPHA SPECTROSCOPY REPORT

BATCH NUMBER: 548789  
SAMPLE DATE: 12-JUL-2006 00:00:00

SAMPLE ID: S0167110001\_PU  
SAMPLE QTY: 0.800 L

DETECTOR NUMBER : 30449  
AVERAGE %EFFICIENCY : 29.6162  
% YIELD : 52.427

COUNT DATE: 31-JUL-2006 15:24:08  
ELAPSED LIVE TIME (SEC): 60000.00  
ANALYST : JXG1

MS : 0338-R  
MSD : 0338-R  
LCS : 0338-R  
TRACER : 0938-A  
BKG FILE: B047.CNF.717  
BKG DATE: 30-JUL-2006

MS PC/I/L : 3.145498  
MSD PC/I/L : 3.145498  
LCS PC/I/L : 3.145498  
TRACER DPM : 8.3339  
EFF FILE : W047.CNF.181  
CAL DATE: 3-JUL-2006

MS ISOTOPE : PU-9/0  
MSD ISOTOPE : PU-9/0  
LCS ISOTOPE : PU-9/0  
TRACER ISOTOPE : PU242  
LIB FILE : ENV\_ALPHA\_PU.N

### NUCLIDE ACTIVITY SUMMARY

See blank population

NUCLIDE	ENERGY	NET AREA	BKG AREA	%ABUN	ACTIVITY pCi/L	TPU 1-SIGMA	DLC pCi/L	MDC pCi/L	UNC pCi/L
PU-9/0	5155.000	-1.000 ✓	10.000	99.90000	-3.63E-03	1.58E-02	2.67E-02	6.32E-02	1.58E-02
PU-236	5749.000	1.000	25.000	100.00000	3.67E-03	2.62E-02	4.27E-02	9.54E-02	2.62E-02
PU-238	5499.000	12.000	8.000	99.90000	4.36E-02	1.93E-02	2.39E-02	5.76E-02	1.92E-02
PU242	4890.000	1294.000	16.000	100.00000	4.69E+00	2.29E-01	3.37E-02	7.73E-02	1.32E-01
PU-244	4589.000	2.000	4.000	99.90000	7.26E-03	1.15E-02	1.69E-02	4.36E-02	1.15E-02

*pph 8/2/06*

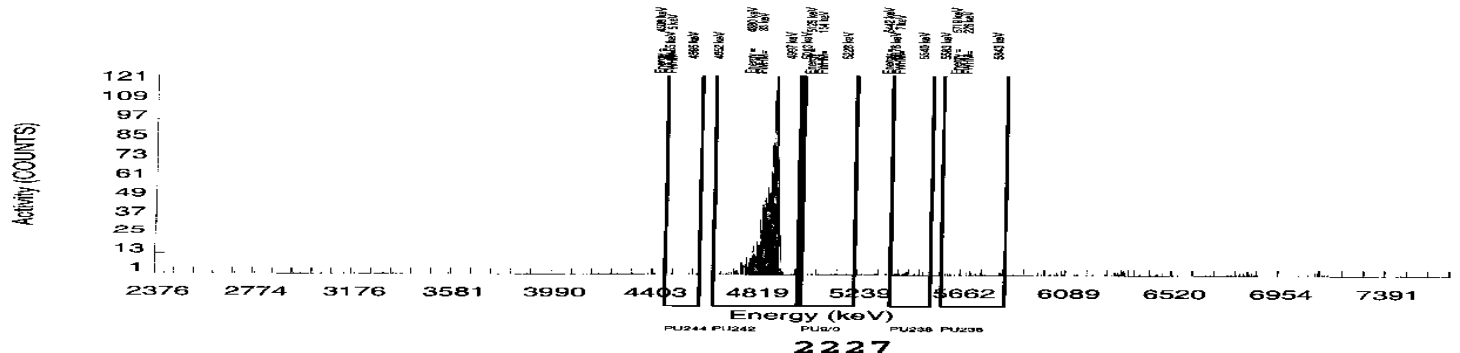

# A closer view

Pu-242 quality control tracer

No peaks for Pu-239/240, No peak for Pu-238

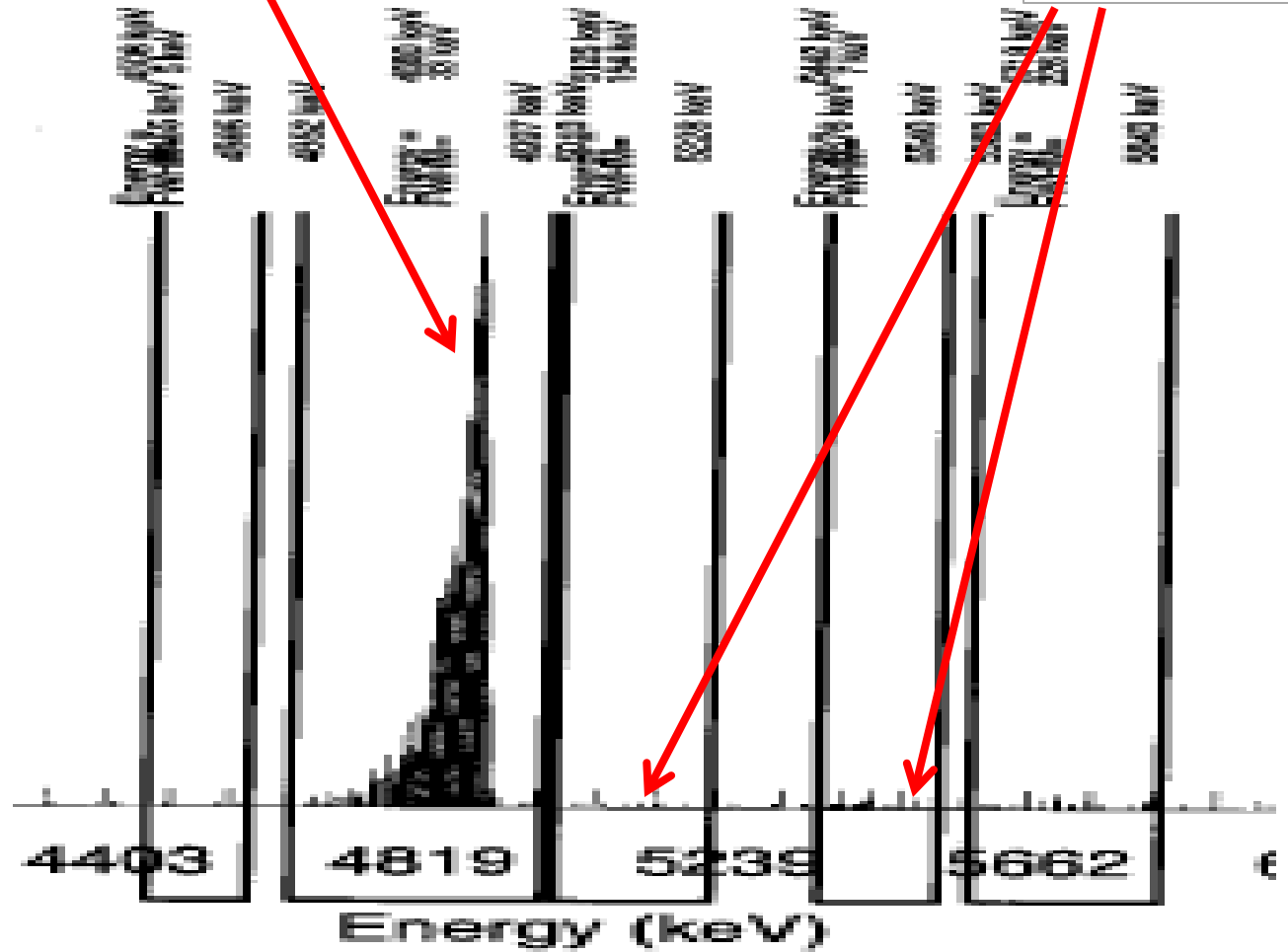



# How to read the graph

- First peak is quality control Tracer Pu-242.
- No peak is observed for Pu-239/240.
- No peak at correct location for Pu-238.
  - GEL Labs concluded Pu-238 is NOT present in this sample.

# Side by side comparison

Example showing actual detection

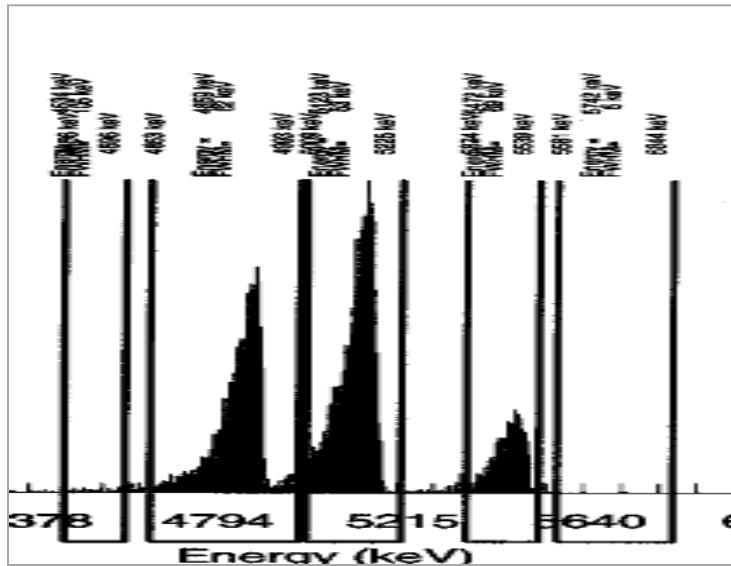

Buckman Well sample

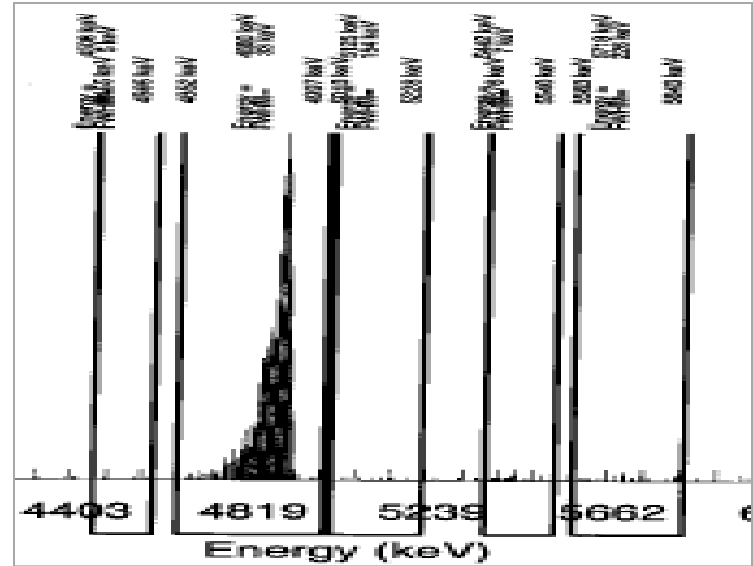

# Results

- The results have been formally updated and flagged “not detected” in the RACER database.