

**TerranearPMC**

Drafted By: TPMC  
 Project Number: 80002

Date: June 10, 2009  
 File Name: R-49\_WellConstruction\_FactSheet

**R-49 As-Built Well Construction Diagram**  
 Pajarito Canyon  
 Los Alamos National Laboratory  
 Los Alamos, New Mexico

**FACT SHEET**  
 NOT TO SCALE

DEPTH (FT BGS)

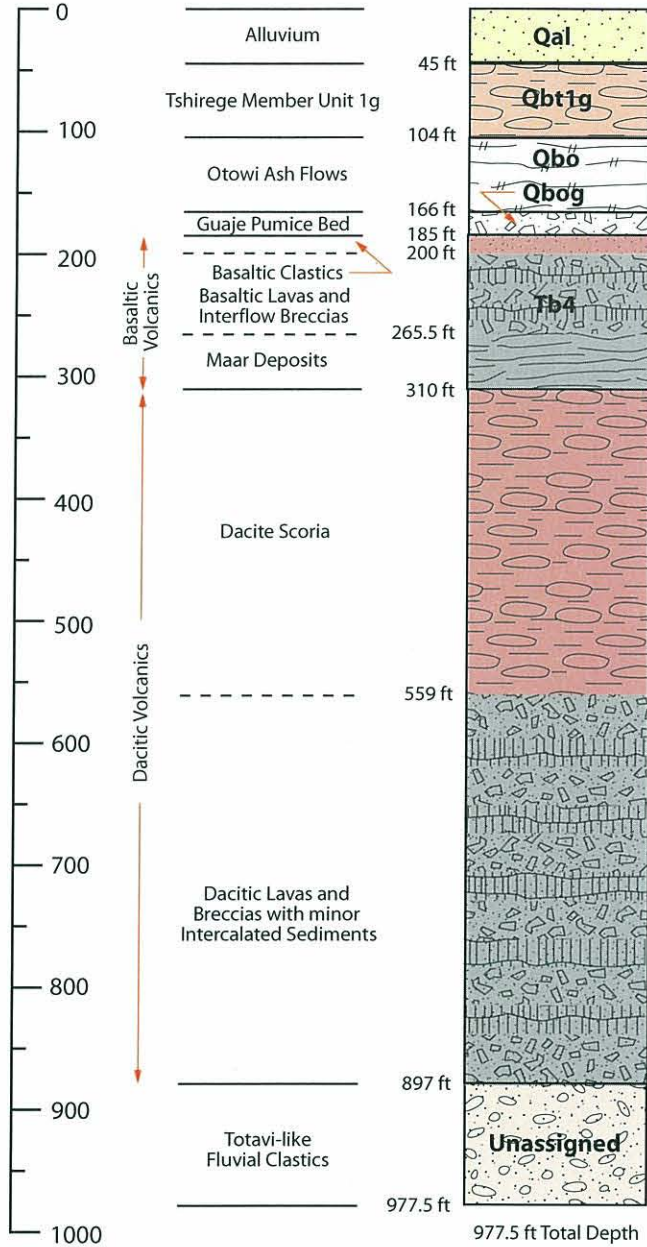

**DRILLING INFORMATION**

**DRILLING COMPANY/PERSONNEL:**

Boart Longyear  
E. Johnson, M. Cross

**DRILL RIG:** Foremost DR-24HD

**DRILLING METHOD:**

DUAL ROTARY

**DRILLING FLUID TYPE:**

0-577 ft bgs                      577-977.5 ft bgs

WATER                               WATER

AIR                                         AIR

AQF-2 FOAMING AGENT

**DRILLING START/FINISH:**

DATE: 03/30/2009    TIME: 1700

DATE: 04/30/2009    TIME: 1530

▼ 832.4 ft bgs (06/09/09)  
(post well installation)



Drafted By: TPMC  
Project Number: 80002

Date: June 10, 2009  
Filename: R49\_Lithology\_FactSheet

**WELL SUMMARY DATA SHEET**  
**R-49 Borehole Stratigraphy**  
Pajarito Canyon (TA-36)  
Los Alamos National Laboratory  
Los Alamos, New Mexico

**FACT SHEET**  
NOT TO SCALE