

Sampling Locations:
 ● Borehole
 ○ Surface
 ○ TA-10 building
 ○ TA-10 building
 ○ TA-10 building

Other:
 — TA-10 former road edge
 - - - 20 ft contour

Former Structure:
 [Symbol] TA-10 building

Sample Data:
 Location ID (2007, red or underlined, historical - black or not underlined)
 Sample description
 RE10-07-0304 0.00-0.50 SOIL (sample ID, depth (ft), media)
 Copper 6.5 (Analyze data)
 Selenium 0.5 (L) (Analyze data, optional qualifier code)
 Result Qualifiers:
 J = Estimated value
 J+ = Estimated value based low
 J- = Estimated value based high

Note: All analytical results reported in milligrams per kilogram (mg/kg) except as noted.
 A label containing only a location ID indicates that no analytes were detected at concentrations above background values or detection limits.
 GBOF is equivalent to GBO

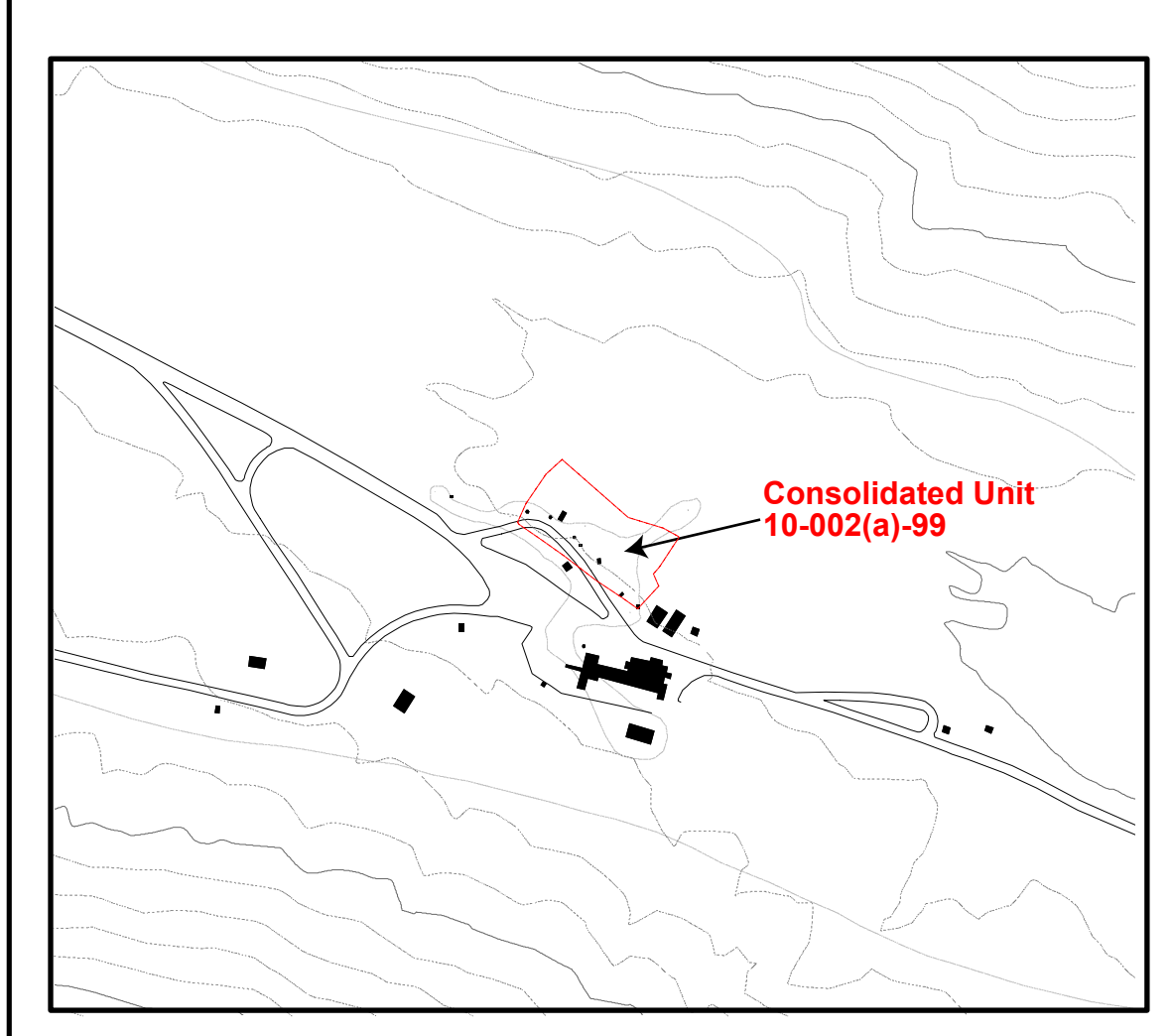
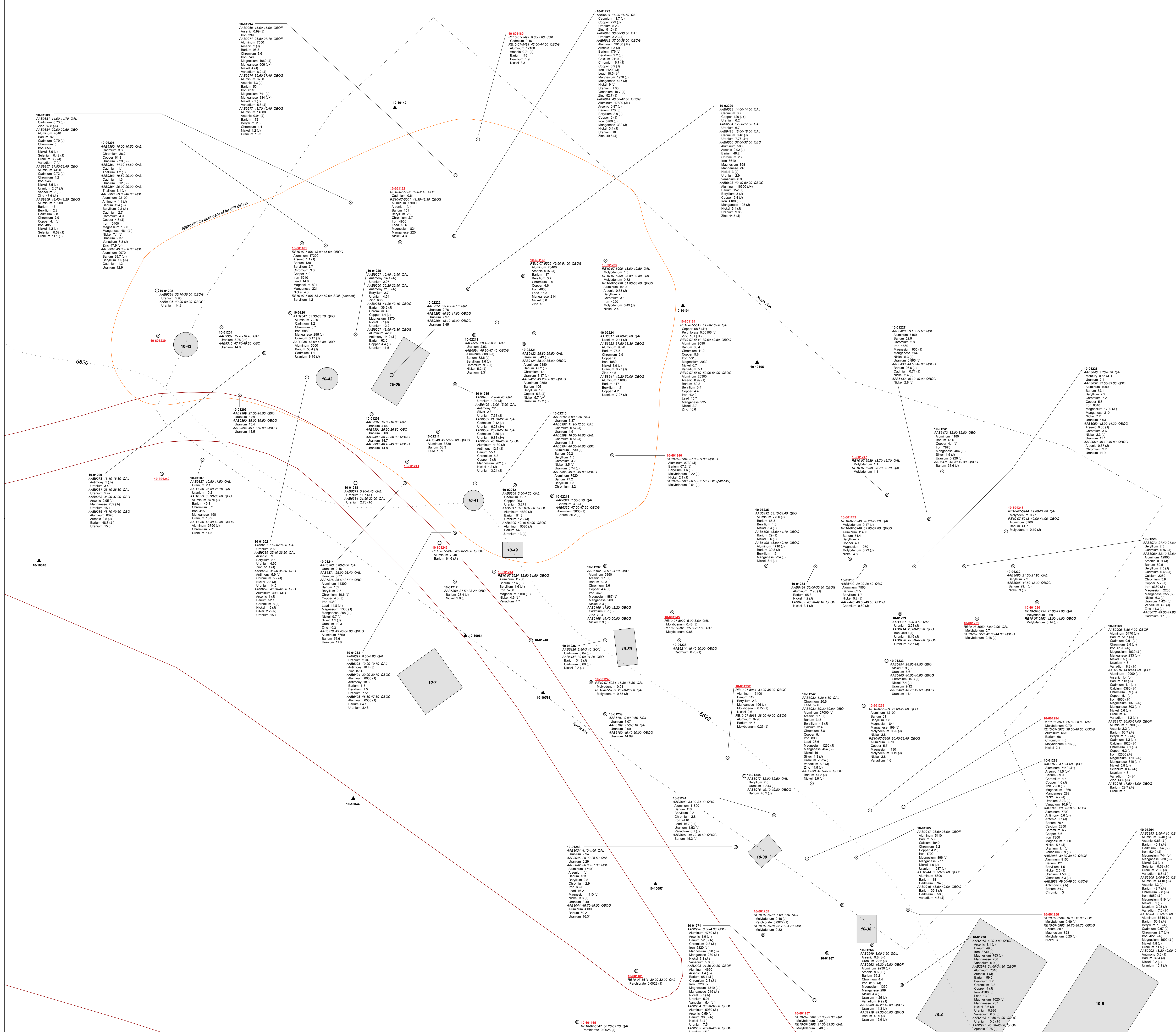

This map was created for work processes associated with the Environment and Remediation Support Services. All other uses for this map should be confirmed with LANL EPI-ERSS staff.

**Plate 3, Consolidated Unit 10-002(a)-99
 inorganic chemical concentrations detected above background values**