

LA-UR-07-1839
March 2007
EP2007-0183

2007 General Facility Information

Prepared by Environmental Programs Directorate

Los Alamos National Laboratory, operated by Los Alamos National Security, LLC, for the U.S. Department of Energy under Contract No. DE-AC52-06NA25396, has prepared this document pursuant to the Compliance Order on Consent, signed March 1, 2005. The Compliance Order on Consent contains requirements for the investigation and cleanup, including corrective action, of contamination at Los Alamos National Laboratory. The U.S. government has rights to use, reproduce, and distribute this document. The public may copy and use this document without charge, provided that this notice and any statement of authorship are reproduced on all copies.

2007 General Facility Information

March 2007

Responsible project leader:

Ardyth Simmons		Program Manager	EP-LWSP	3-28-07
Printed Name	Signature	Title	Organization	Date

Responsible LANS representative:

Carolyn Mangeng		Acting Associate Director	EP	3/28/07
Printed Name	Signature	Title	Organization	Date

Responsible DOE representative:

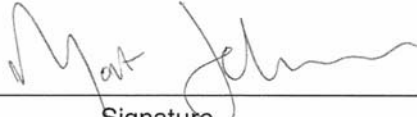
George J. Rael		Assistant Manager	DOE-LASO	3-29-07
Printed Name	Signature	Title	Organization	Date

CONTENTS

1.0	INTRODUCTION	1
2.0	SCOPE	1
3.0	DESCRIPTION OF ITEMS INCLUDED IN THE ANNUAL UPDATE	2
3.1	Requirement 2: Facility-wide Geologic Maps, Surface Geology, and Structure Contour Maps	2
3.2	Requirement 3: Maps and Tables Indicating the Surveyed Coordinates and Locations of All Existing Springs, Wells, and Surface Water Gaging Stations	2
3.3	Requirement 6: Alluvial Groundwater Maps Depicting Known Saturated Aquifer Thickness and Extent and Suspected Extent of Contamination	3
3.4	Requirement 7: Perched-Intermediate Groundwater Maps Presenting Aquifer Thickness and Flow Direction Data and Known and Suspected Vertical and Lateral Extents of Contamination.....	4
3.5	Requirement 8: Regional Groundwater Maps Depicting Measured Groundwater Elevations and Known Flow Direction(s)	4
3.6	Requirement 9: The Facility's Existing Hydrogeologic Atlas, Including Water-level Contour Map of Regional Aquifer and Known Radii-of-effects from Pumping of Municipal Supply Wells.....	4
3.7	Requirement 10: Diagrams Using Representative Data Showing Groundwater Flow Regimes as Indicated by Water Chemistry (e.g., Stiff, Piper Diagrams) for All Groundwater Zones.....	5
3.8	Requirement 11: Periodic Water-level Data Presented Graphically and in Tabular Format	5
4.0	REFERENCES	5

Table

Table 2.0-1	General Facility Information Requirements	7
-------------	---	---

Appendixes

Appendix A	Data Sets for Requirement #3
Appendix B	Data Sets for Requirements #6, #7, #8
Appendix C	2007 Hydrogeologic Site Atlas Updates
Appendix D-1	General Hydrochemistry for Groundwater Flow Regimes
Appendix D-2	Hydrochemistry Data for Groundwater Flow Regimes
Appendix E-1	Periodic Water-Level Graphs (2006)
Appendix E-2	Periodic Water-Level Data (2006)

Plates

Plate 1	Requirement 3: Locations of Springs at Los Alamos National Laboratory
Plate 2	Requirement 3: Locations of Groundwater Monitoring Wells and Supply Wells at Los Alamos National Laboratory
Plate 3	Requirement 6: Alluvial Groundwater Contaminants at Los Alamos National Laboratory
Plate 4	Requirement 7: Perched-Intermediate Groundwater Contaminants at Los Alamos National Laboratory
Plate 5	Requirement 8: Regional Groundwater Contaminants at Los Alamos National Laboratory
Plate 6	Requirement 8: Elevation of Top of the Regional Aquifer for Los Alamos National Laboratory
Plate 7	Requirement 10: Select Hydrochemistry for Alluvial Groundwater at Los Alamos National Laboratory
Plate 8	Requirement 10: Select Hydrochemistry for Perched-Intermediate Groundwater at Los Alamos National Laboratory
Plate 9	Requirement 10: Select Hydrochemistry for Regional Groundwater at Los Alamos National Laboratory
Plate 10	Requirement 11: Select Groundwater Level Data for the Alluvial Aquifer at Los Alamos National Laboratory
Plate 11	Requirement 11: Select Groundwater Level Data for the Perched-Intermediate Aquifer at Los Alamos National Laboratory
Plate 12	Requirement 11: Select Groundwater Level Data for the Regional Aquifer at Los Alamos National Laboratory

1.0 INTRODUCTION

Pursuant to Section IV.A.2 of the March 1, 2005, Compliance Order on Consent (hereafter, the Consent Order), Los Alamos National Laboratory (LANL or the Laboratory) is providing this annual update to the 2006 General Facility Information (GFI) in a format similar to that of the report submitted in 2006. This annual update includes an explanatory document and a set of plates.

Information on radioactive materials and radionuclides, including the results of sampling and analysis of radioactive constituents, is voluntarily provided to the New Mexico Environment Department (NMED) in accordance with U.S. Department of Energy (DOE) policy.

2.0 SCOPE

Section IV.A.2 of the Consent Order states

The Respondents shall submit to the Department the following information. These submittals are one-time submittals, unless new information becomes available. In that case, the affected submittals shall be updated and resubmitted annually:

1. Facility-wide topographic map;
2. Facility-wide geologic maps, surface geology, and structure contour maps;
3. Maps and tables indicating the surveyed coordinates and locations of all existing springs, wells, and surface water gaging stations;
4. Fault and high-fracture density zone maps;
5. Maps presenting the discharge points of seeps and springs, with tables indicating estimated flow, associated stratigraphic units, and discharge point elevations;
6. Alluvial groundwater maps depicting known saturated aquifer thickness and extent and suspected extent of contamination;
7. Perched-intermediate groundwater maps presenting aquifer thickness and flow direction data, and known and suspected vertical and lateral extents of contamination;
8. Regional groundwater maps depicting measured groundwater elevations and known flow direction(s);
9. The Facility's existing Hydrogeologic Atlas, including water-level contour map of regional aquifer and known radii-of-effects from pumping of municipal supply wells;
10. Diagrams using representative data showing groundwater flow regimes as indicated by water chemistry (e.g., Stiff, Piper diagrams) for all groundwater zones; and
11. Periodic water level data presented graphically and in tabular format.

The information shall be submitted to the Department, in hard copy and CD-ROM, beginning 30 days after the effective date of this Consent Order, and no later than March 31 of each subsequent calendar year.

This annual report includes only those items that have been updated since March 31, 2006. Table 2.0-1 below describes those maps provided as part of this annual update.

3.0 DESCRIPTION OF ITEMS INCLUDED IN THE ANNUAL UPDATE

The following sections describe the submittal for each of the requirements provided in this annual update.

3.1 Requirement 2: Facility-wide Geologic Maps, Surface Geology, and Structure Contour Maps

The 2006 Hydrogeologic Site Atlas has been updated, and a full description of the updates is included in Appendix C of this report. The update contains new information regarding drill hole contact data for newly completed wells, a discussion of the misfit of 2005 geologic framework model to new contact data, and new information regarding the geology at the regional water table.

3.2 Requirement 3: Maps and Tables Indicating the Surveyed Coordinates and Locations of All Existing Springs, Wells, and Surface Water Gaging Stations

Plates 1 and 2—one each for springs and for monitoring and water supply wells—and Appendix A are provided to meet this requirement.

Springs

Plate 1 shows the surveyed locations of springs at the Laboratory. The U.S. Environmental Protection Agency (EPA) defines seepage as “percolation of water through the soil from unlined canals, ditches, laterals, watercourses, or water storage facilities,” and it defines a spring as “groundwater seeping out of the earth where the water table intersects the ground surface” (available at <http://www.epa.gov/OCEPAterms/sterms.html>). The collection of coordinate-location data for seeps and springs at the Laboratory has historically not distinguished between these features and has classified all water-discharge points from the earth or soil as springs. The locations are derived from six feature data sources, one compiled by the U.S. Geological Survey in cooperation with the EPA and five compiled from Laboratory environmental projects.

In 2004, the six feature data sources were merged into a single theme and reviewed by subject-matter experts (including the NMED–DOE Oversight Bureau) for appropriateness of location survey method, validity of horizontal coordinate values, seep/spring classification, periodic migration of the point of discharge, and consistency for site naming and identification. The point locations were overlain with a digital elevation model to obtain the discharge-point elevation and with publicly available geologic maps to obtain the associated stratigraphic unit. A unique feature identification value is provided to link the feature data to database tables containing such information as spring water flow rate, effluent pH, specific conductance, dissolved oxygen, temperature, oxidation-reduction potential, and chemical constituents.

The seeps and springs feature data presented in Appendix A were derived from the following sources:

- AVLIB Springs, Shapefile WQH_avlib_springs_pnt, ArcView Library, Water Quality and Hydrology Group, Environmental Stewardship Division, 1996
- National Hydrography Dataset Program, Medium Resolution, SubBasins 13020101, 13020102, 13020202, and 13020201; U.S. Geological Survey, 08 October 2004

- Springs, MS Excel Spreadsheet, New Mexico Environment Department, Department of Energy Oversight Bureau, Los Alamos, New Mexico, 03 November 2004
- Springs, Shapefile ER_springs_pnt (2002-0593), Information Management, Environmental Restoration Project, Los Alamos National Laboratory, Los Alamos, New Mexico, November 2002
- Updates for Springs Feature Data Set, New Mexico Environment Department, Department of Energy Oversight Bureau; LANL Environmental Remediation and Surveillance Program, ER Document Number ER2005-0495, July 2005
- Water Quality Database, Shapefile WQH_springs_pnt, Water Quality and Hydrology Group, Environmental Stewardship Division, November 2003

Monitoring and Supply Wells

Plate 2 shows the surveyed locations of groundwater monitoring wells and water-supply wells. The data contain locations and unique descriptive feature attributes for monitoring and supply wells at the Laboratory. The data were compiled from various sources, including field survey, global positioning system units, a historical Laboratory document (Purtymun 1995, 045344), and various technical well reports. Appendix A presents the data used to develop this map.

3.3 Requirement 6: Alluvial Groundwater Maps Depicting Known Saturated Aquifer Thickness and Extent and Suspected Extent of Contamination

Plate 3 is provided as an update to Map 05-0160-7 of the 2006 GFI submittal. Several new wells have been installed in the alluvial aquifer in Sandia Canyon since the 2006 GFI submittal. These new alluvial wells are designated SCA-1, SCA-2, SCA-3, SCA-4, and SCA-5 (Kleinfelder 2006, 095121). These wells were drilled to determine the nature and extent of chromium contamination in the alluvial aquifer and to aid in constraining the extent of alluvial saturation.

Filtered analytical data collected between January 1, 2006, and January 1, 2007, were evaluated to update the maps in this report. Those locations where the 2006 data indicated analytes with concentrations above Consent Order screening levels are shown in Plate 3. Appendix B contains the supporting data that can also be found at <http://wqdbworld.lanl.gov/>.

Subject-matter experts used this most recent water-quality data and their knowledge of the alluvial systems at the Laboratory to identify general areas where concentrations of analytes are known or suspected (i.e., expected) to exceed screening levels. The concentrations of analytes in alluvial groundwater are known only at a limited number of locations where alluvial wells exist. This map represents the best current understanding of known or suspected areas of contamination but is not intended to be exact. The Laboratory's understanding of the extent of contamination will continue to change over time as new data become available.

Adjacent but discontinuous areas of known or suspected contamination in a reach were connected to depict where contamination might be expected in persistent alluvial groundwater. Although the analytical chemical data used as a basis for this map are quantitative, extrapolation of contamination between and beyond measurement points is speculative, especially at the lateral extent of contamination in alluvial groundwater. This map is considered semiqualitative and should not be used quantitatively.

3.4 Requirement 7: Perched-Intermediate Groundwater Maps Presenting Aquifer Thickness and Flow Direction Data and Known and Suspected Vertical and Lateral Extents of Contamination

Plate 4 is provided as an update to Map 05-0160-6 of the 2006 GFI submittal. A new well has been installed in Sandia Canyon since the 2006 GFI submittal. Well SCI-1 was completed in the intermediate aquifer at a total depth of casing of 378 ft below ground surface (Kleinfelder 2006, 095121) to aid in determining the aquifer's hydraulic properties and the spatial distribution of chromium contamination.

Filtered analytical data obtained from the Laboratory's most recent water-quality data set and dated from January 1, 2006, to January 1, 2007, were used to update this map. Key validated analytes above Consent Order screening levels are shown on the map as point-source information. Appendix B contains the supporting data, which can also be found at <http://wqdbworld.lanl.gov/>.

The levels of contamination in perched-intermediate groundwater are known where perched-intermediate wells exist; no data are currently available that demonstrate the presence of connections between perched zones.

The data presented for each location on the map should be used to describe groundwater conditions at a single point; information is not available to link the chemistry or the lateral extent of perched groundwater from one location to another. In addition, the direction of perched-intermediate groundwater flow cannot be determined because of multiple measurement points in a common perched zone are not available.

3.5 Requirement 8: Regional Groundwater Maps Depicting Measured Groundwater Elevations and Known Flow Direction(s)

Plate 5 contains tables showing analytes detected at concentrations above screening levels or standards. Chromium is present in regional groundwater monitoring well R-28 and is the only contaminant detected in the regional aquifer at concentrations above groundwater standards.

Plate 6 is taken directly from the updates to the 2006 Hydrogeologic Site Atlas (LANL 2006, 093196). The updates are presented in Appendix C. Water table elevation data shown on the map are representative for monthly average water levels in March 2006. This period has been selected because the observed water levels in March are generally the highest for 2006. The direction of groundwater flow in the regional aquifer is also shown on the map. Explanatory text regarding the generation of this map is included in Appendix C.

3.6 Requirement 9: The Facility's Existing Hydrogeologic Atlas, Including Water-level Contour Map of Regional Aquifer and Known Radii-of-effects from Pumping of Municipal Supply Wells

The regional groundwater table map has been updated and is included as Appendix C. Figure C-2.0-1 in Appendix C shows the regional water table contours based on data from regional wells and springs. Data from Screen 4 of regional groundwater monitoring well R-25 are used to define the water table elevations shown in this map.

Figure C-2.0-2 in Appendix C shows the difference in water table elevations between March 2006 and June 2006. Negative values show that water levels are generally at their highest values in March and are lowest in June.

3.7 Requirement 10: Diagrams Using Representative Data Showing Groundwater Flow Regimes as Indicated by Water Chemistry (e.g., Stiff, Piper Diagrams) for All Groundwater Zones

Filtered analytical data from sampling year 2006 were obtained from the Laboratory's most recent water-quality data set and were used to create Stiff diagrams (using AquaChem version 5.0) to geometrically represent point-source water quality. The Stiff diagrams shown in Plates 7–9 are placed adjacent to each well location. The Stiff plots are displayed using one of three color schemes. Brown, green, and blue diagrams and backgrounds help to distinguish between the alluvial, perched-intermediate, and regional groundwater flow regimes, respectively. All Stiff diagrams shown in the map may also be found in Appendix D-1.

The Stiff diagrams displayed for each location on the map may be used to describe general groundwater hydrochemistry at a single point in space and time. Although the data used to generate the Stiff diagrams are quantitative, the horizontal axis presents the data in equivalents. The hydrochemical data are provided in Appendix D-2 (also available at <http://wqdbworld.lanl.gov/>).

3.8 Requirement 11: Periodic Water-level Data Presented Graphically and in Tabular Format

Plate 10 shows groundwater levels in the alluvial aquifer, and Plate 11 shows water-level data obtained from the perched-intermediate aquifer. Plate 12 shows water-level data obtained from wells completed in the regional aquifer. The time-variant plots shown in these maps were generated using automated transducer records and manual or sampling measurements showing piezometric levels in the alluvial, perched-intermediate, and regional groundwater zones from October 2005 to October 2006. Plots without colored backgrounds indicate locations with multiple zones while plots colored brown, green, and blue correspond to the groundwater zones discussed previously in Section 3.7. All time-variant plots, including individual plots for locations with multiple zones, are provided in Appendix E-1. The data used to generate these graphs are provided in Appendix E-2 and can also be found at <http://wqdbworld.lanl.gov/>.

The plots presented in the map represent point-source data specific to a particular location and time. Further interpretation must be considered to delineate equipotentiometric surfaces within the aquifer. The primary purpose of the map is to illustrate the variability of piezometric head with depth over time throughout the Laboratory.

4.0 REFERENCES

The following list includes all documents cited in this report. Parenthetical information following each reference provides the author(s), publication date, and ER ID number. This information is also included in text citations. ER ID numbers are assigned by the Environmental Programs–Environmental and Remediation Support Services (EP-ERSS) Program Records Processing Facility (RPF) and are used to locate the document at the RPF and, where applicable, in the EP-ERSS Program master reference set.

Copies of the master reference set are maintained at the NMED Hazardous Waste Bureau; the U.S. DOE-Los Alamos Site Office; the U.S. EPA, Region 6; and the EP-ERSS Program. The set was developed to ensure that the administrative authority has all material needed to review this document, and it is updated with every document submitted to the administrative authority. Documents previously submitted to the administrative authority are not included.

Kleinfelder, December 2006. "Final Completion Report for Sandia Canyon Drilling Program 2006," report prepared for Los Alamos National Laboratory, Project No. 73885, Albuquerque, New Mexico. (Kleinfelder 2006, 095121)

LANL (Los Alamos National Laboratory), June 2006. "2006 Hydrogeologic Site Atlas," Los Alamos National Laboratory document LA-UR-06-3058, Los Alamos, New Mexico. (LANL 2006, 093196)

Purtymun, W.D., January 1995. "Geologic and Hydrologic Records of Observation Wells, Test Holes, Test Wells, Supply Wells, Springs, and Surface Water Stations in the Los Alamos Area," Los Alamos National Laboratory report LA-12883-MS, Los Alamos, New Mexico. (Purtymun 1995, 045344)

**Table 2.0-1
General Facility Information Requirements**

Section IV.A.2 Requirement Number	Description	Provided in This Annual Update
1	Facility-wide topographic map	No update necessary
2	Facility-wide geologic maps, surface geology, and structure contour maps	An update to the Hydrogeologic Site Atlas is provided as Appendix C
3	Maps and tables indicating the surveyed coordinates and locations of all existing springs, wells, and surface water gaging stations	Plates 1 and 2 (one each for springs and wells) and Appendix A
4	Fault and high-fracture density zone maps	No update necessary
5	Maps presenting the discharge points of seeps and springs, with tables indicating estimated flow, associated stratigraphic units, and discharge-point elevations	See Requirement 3 and Appendix A
6	Alluvial groundwater maps depicting known saturated aquifer thickness and extent and suspected extent of contamination	See Plate 3 and Appendix B
7	Perched-intermediate groundwater maps presenting aquifer thickness and flow direction data and known and suspected vertical and lateral extents of contamination	See Plate 4 and Appendix B
8	Regional groundwater maps depicting measured groundwater elevations and known flow direction(s)	See Plate 6
9	The Facility's existing Hydrogeologic Atlas, including water-level contour map of regional aquifer and known radii-of-effects from pumping of municipal supply wells	An update to the Hydrogeologic Site Atlas is provided as Appendix C
10	Diagrams using representative data showing groundwater flow regimes as indicated by water chemistry (e.g., Stiff, Piper diagrams) for all groundwater zones	See Plates 7–9 and Appendixes D-1 and D-2
11	Periodic water-level data presented graphically and in tabular format	See Plates 10–12 and Appendix E

Appendix A

Data Sets for Requirement #3

Table A-1
Locations of Springs at Los Alamos National Laboratory

Spring	Label	Easting (ft)	Northing (ft)	Positional Accuracy	Elevation (NGVD29; ft)	Elevation (NAVD88; ft)	Elevation Accuracy	Geology	Total Flow (Lpm)	Flow at Sample Point (Lpm)
Agua Piedra Spring	NMEDDOEO B2004 073	1618238.28	1799902.59	unknown	8128.9	na ^a	2.4 ft, average resolution	Ttc, Caballo lavas, Tshicoma Formation (Tertiary)	8–10 (estimated)	6 (estimated)
AL-10.6 Spring	NMEDDOEO B2004 159	1586782.126	1752840.12	±16 ft	8393.4	na	2.4 ft, average resolution	Qtr, Rabbit Mountain rhyolite, Cerro Toledo rhyolite, Tewa Group (Pleistocene)	na	na
AL-11.0 Spring	NMEDDOEO B20050701 03	1585812.402	1754157.664	unknown	na	8579.8	Unknown	Bandelier Tuff	na	na
Alamo Spring	GNIS 00903049	1515596.366	1758161.156	±168.5 ft of true position	na	2292.7	10 m, resolution	Qcpa	na	na
Allvsee P 100E16-2659	NMEDDOEO B2004 076	1616812.08	1765035.06	unknown	7294.5	na	2.4 ft, average resolution	Qbt, Upper Bandelier Tuff, Tshirege Member (Pleistocene)	na	na
American Spring	NMEDDOEO B2004 127	1601080.9	1760073.01	±16 ft	8269.3	na	2.4 ft, average resolution	na	6–12 (estimated)	4 (estimated)
Ancha Spring	NMEDDOEO B2004 007	1669351.76	1750112.4	±16 ft	5699.5	na	4.7 ft, average resolution	Qls, Landslide deposit (Holocene to late Pliocene)	0–4 (estimated)	<2 (estimated)
Ancho Spring	NMEDDOEO B2004 037	1647208.26	1737200.304	±16 ft	5656	na	2.4 ft, average resolution	Tcb2, Basalt flows (Pliocene)	150– 200 (estimated)	8 (estimated)

Table A-1 (continued)

Spring	Label	Easting (ft)	Northing (ft)	Positional Accuracy	Elevation (NGVD29; ft)	Elevation (NAVD88; ft)	Elevation Accuracy	Geology	Total Flow (Lpm)	Flow at Sample Point (Lpm)
Anderson Spring	NMEDDOEO B2004 080	1615965.26	1771449.02	±16 ft	7422.6	na	2.4 ft, average resolution	Qbt, Upper Bandelier Tuff, Tshirege Member (Pleistocene)	1.73 (measured)	<2 (estimated)
Antler Spring	NMEDDOEO B2004 154	1591844.446	1756709.108	±16 ft	7919.1	na	2.4 ft, average resolution	na	19 (estimated)	10 (estimated)
Apache Spring	NMEDDOEO B2004 140	1598799.05	1755428.59	±16 ft	8247	na	2.4 ft, average resolution	Qbt, Upper Bandelier Tuff, Tshirege Member (Pleistocene)	17 (estimated)	10 (estimated)
Armstead Spring	NMEDDOEO B2004 136	1599839.29	1762691.49	±16 ft	8210	na	2.4 ft, average resolution	na	4 - 8 (estimated)	<2 (estimated)
Barbara Spring	NMEDDOEO B2004 147	1593101.22	1754219.24	±16 ft	7734.4	na	2.4 ft, average resolution	Qbo, Lower Bandelier Tuff, Otowi Member (Pleistocene)	na	na
Basalt Spring	NMEDDOEO B2004 028	1656440.295	1770853.108	±16 ft	6011	na	2.4 ft, average resolution	Qls, Landslide deposit (Holocene to late Pliocene)	30 - 100 (estimated)	30 (estimated)
Bonito Spring	GNIS 00913783	1501534.932	1859399.491	±168.5 ft of true position	na	2523.7	10 m, resolution	na	na	na
Bryan Spring	NMEDDOEO B2004 088	1614096.66	1767940.87	±16 ft	7411.7	na	2.4 ft, average resolution	Qbt, Upper Bandelier Tuff, Tshirege Member (Pleistocene)	8 - 12 (estimated)	8 (estimated)
Buck 1 Spring	NMEDDOEO B2004 009	1669149.68	1750935.42	±16 ft	5709.6	na	2.4 ft, average resolution	Qls, Landslide deposit (Holocene to late Pliocene)	na	na

March 2007

A-2

EP2007-0183

2007 General Facility Information

Table A-1 (continued)

Spring	Label	Easting (ft)	Northing (ft)	Positional Accuracy	Elevation (NGVD29; ft)	Elevation (NAVD88; ft)	Elevation Accuracy	Geology	Total Flow (Lpm)	Flow at Sample Point (Lpm)
Buck 2 Spring	NMEDDOEO B2004 008	1669338.09	1750042.56	±16 ft	5710.8	na	4.7 ft, average resolution	Qls, Landslide deposit (Holocene to late Pliocene)	na	na
Bulldog Spring	NMEDDOEO B2004 083	1614808.72	1767195.69	±16 ft	7394.7	na	2.4 ft, average resolution	Qbt, Upper Bandelier Tuff, Tshirege Member (Pleistocene)	40 - 50 (estimated)	10 (estimated)
Burning Ground Spring	NMEDDOEO B2004 085	1614268	1764633	unknown	7417.3	na	2.4 ft, average resolution	Qbt, Upper Bandelier Tuff, Tshirege Member (Pleistocene)	na	na
Butterfly Spring	NMEDDOEO B2004 069	1622484.71	1795883.58	±16 ft	7394.3	na	2.4 ft, average resolution	Qtal, Undifferentiated terrace and alluvium deposits (Quaternary)	< 2 (estimated)	<2 (estimated)
Campground Spring	GNIS 00913825	1501722.921	1856248.643	±168.5 ft of true position	na	2484.2	10 m, resolution	na	na	na
Campsite Springs	NMEDDOEO B2004 111	1603673.95	1796416.85	±16 ft	8601.5	na	2.4 ft, average resolution	Ttr, Rendija lavas (Tertiary)	150 - 200 (estimated)	75 (estimated)
Canada Spring	NMEDDOEO B2004 002	1671968.278	1748829.761	±16 ft	na	1754.8	10 m, resolution	Qc, Colluvial deposit (Holocene to middle Pleistocene)	<2 (estimated)	<2 (estimated)
CC-0.04 Spring	NMEDDOEO B2004 110	1603756.06	1796629.43	±16 ft	8603	na	2.4 ft, average resolution	Ttr, Rendija lavas (Tertiary)	8 - 12 (estimated)	8 (estimated)
CDV-0.8 Spring	NMEDDOEO B2004 071	1621704	1760855	unknown	6987.1	na	2.4 ft, average resolution	Qbt, Upper Bandelier Tuff, Tshirege Member (Pleistocene)	0 - 8 (estimated)	4 (estimated)

Table A-1 (continued)

Spring	Label	Easting (ft)	Northing (ft)	Positional Accuracy	Elevation (NGVD29; ft)	Elevation (NAVD88; ft)	Elevation Accuracy	Geology	Total Flow (Lpm)	Flow at Sample Point (Lpm)
CDV-5.0 Spring	NMEDDOEO B2004 120	1601806.342	1767986.45	±16 ft	8406.6	na	2.4 ft, average resolution	na	8 - 12 (estimated)	4 (estimated)
CDV-5.29 Spring	NMEDDOEO B2004 138	1599482.17	1769730.42	±16 ft	8556.8	na	2.4 ft, average resolution	na	2 - 4 (estimated)	<2 (estimated)
CDV-5.76 Spring	NMEDDOEO B2004 141	1597382.87	1771371.03	±16 ft	8806.4	na	2.4 ft, average resolution	na	2 - 4 (estimated)	<2 (estimated)
CDV-5.97 Spring	NMEDDOEO B2004 142	1596469.15	1771945.34	±16 ft	8920.8	na	2.4 ft, average resolution	na	2 - 4 (estimated)	<2 (estimated)
CDV-6.05 Spring	NMEDDOEO B2004 143	1596083.34	1772183.15	±16 ft	8966.5	na	2.4 ft, average resolution	na	10 - 16 (estimated)	4 (estimated)
Cebollita Spring	GNIS 00887311	1500180.048	1758386.429	±168.5 ft of true position	na	2473.4	10 m, resolution	Qa	na	na
Charlie's Spring	NMEDDOEO B2004 094	1613558.58	1767804.51	±16 ft	7455.8	na	2.4 ft, average resolution	Qbt, Upper Bandelier Tuff, Tshirege Member (Pleistocene)	4 - 5 (estimated)	4 (estimated)
Cochiti Spring	GNIS 00905230	1625789.998	1668388.719	±168.5 ft of true position	5312.1	na	4.7 ft, average resolution	na	na	na
Coffman Springs	NMEDDOEO B2004 153	1591864.15	1757508.3	±16 ft	7982.6	na	2.4 ft, average resolution	na	85 (estimated)	85 (estimated)
CV Spring 1	ER2002-0593 002	1604144	1766462	unknown	8168.7	na	2.4 ft, average resolution	Tphd, Hornblende dacite of Cerro Grande, Tschicoma Formation (Pliocene)	na	na

March 2007

A-4

EP2007-0183

2007 General Facility Information

Table A-1 (continued)

Spring	Label	Easting (ft)	Northing (ft)	Positional Accuracy	Elevation (NGVD29; ft)	Elevation (NAVD88; ft)	Elevation Accuracy	Geology	Total Flow (Lpm)	Flow at Sample Point (Lpm)
CV Spring 2	ER2002-0593 003	1604344	1766562	unknown	8183.7	na	2.4 ft, average resolution	Tphd, Hornblende dacite of Cerro Grande, Tschicoma Formation (Pliocene)	na	na
Dave Spring	NMEDDOEO B2004 102	1606402.577	1752242.584	±16 ft	7074.3	na	2.4 ft, average resolution	Tphd, Hornblende dacite of Cerro Grande, Tschicoma Formation (Pliocene)	6 (estimated)	6 (estimated)
Doe Spring	NMEDDOEO B2004 052	1642347.12	1733725.61	±16 ft	5547.9	na	2.4 ft, average resolution	Tcbm, Basalt and interlayered phreatomagmatic deposits (Pliocene)	4 - 6 (estimated)	<2 (estimated)
DP Spring	NMEDDOEO B2004 059	1636477.58	1773651.18	unknown	6896.4	na	2.4 ft, average resolution	Qbt, Upper Bandelier Tuff, Tshirege Member (Pleistocene)	0 - 15 (estimated)	10 (estimated)
DP-0.0 Spring	NMEDDOEO B2004 058	1637615.31	1772979.79	unknown	6614.2	na	2.4 ft, average resolution	Qal, Alluvium (mostly Holocene)	< 2 (estimated)	<2 (estimated)
Dunlap Spring	GNIS 00913804	1512795.982	1829555.309	±168.5 ft of true position	na	2725	10 m, resolution	na	na	na
Fish Ladder Spring	NMEDDOEO B2004 075	1616851	1763184	unknown	7352.2	na	2.4 ft, average resolution	Qbt, Upper Bandelier Tuff, Tshirege Member (Pleistocene)	4 - 8 (estimated)	<2 (estimated)
Flavjo Spring	GNIS 00937099	1554416.299	1851681.11	±168.5 ft of true position	na	2901.9	10 m, resolution	na	na	na
FR-10.01 Spring	NMEDDOEO B2004 145	1593468.27	1754075.73	±16 ft	7718	na	2.4 ft, average resolution	Qbo, Lower Bandelier Tuff, Otowi Member (Pleistocene)	9 (estimated)	4 (estimated)

Table A-1 (continued)

Spring	Label	Easting (ft)	Northing (ft)	Positional Accuracy	Elevation (NGVD29; ft)	Elevation (NAVD88; ft)	Elevation Accuracy	Geology	Total Flow (Lpm)	Flow at Sample Point (Lpm)
FR-10.26 Spring	NMEDDOEO B2004 150	1592277.161	1756073.344	±16 ft	7862.9	na	2.4 ft, average resolution	Tphd, Hornblende dacite, Tschicoma Formation (Pliocene-Miocene)	15 (estimated)	6 (estimated)
FR-10.35 Spring	NMEDDOEO B2004 148	1592690.78	1754962.22	±16 ft	7784.1	na	2.4 ft, average resolution	Qbo, Lower Bandelier Tuff, Otowi Member (Pleistocene)	9 (estimated)	4 (estimated)
FR-10.36 Spring	NMEDDOEO B2004 149	1592484.49	1757701.81	±16 ft	8026.2	na	2.4 ft, average resolution	na	6 (estimated)	4 (estimated)
FR-6.6 Spring	NMEDDOEO B2004 097	1611144.238	1749737.356	±16 ft	6839.6	na	2.4 ft, average resolution	Qal, Alluvium (mostly Holocene)	4 (estimated)	4 (estimated)
FR-7.7 Spring	NMEDDOEO B2004 100	1606915.939	1752186.83	±16 ft	7037.8	na	2.4 ft, average resolution	Tphd, Hornblende dacite of Cerro Grande, Tschicoma Formation (Pliocene)	15 (estimated)	6 (estimated)
FR-8.1 Spring	NMEDDOEO B2004 112	1603298.462	1752631.098	±16 ft	7213.2	na	2.4 ft, average resolution	Qbt(?), Upper Bandelier Tuff, Tshirege Member (Pleistocene)	< 2 (estimated)	<2 (estimated)
FR-8.4 Spring	NMEDDOEO B2004 125	1601158.559	1751863.082	±16 ft	7299.5	na	2.4 ft, average resolution	Qbo, Lower Bandelier Tuff, Otowi Member (Pleistocene)	< 2 (estimated)	<2 (estimated)
FR-9.6 Spring	NMEDDOEO B2004 144	1594580.06	1752805.09	±16 ft	7630.2	na	2.4 ft, average resolution	Qls, Landslide (Quaternary)	< 2 (estimated)	<2 (estimated)

March 2007

A-6

EP2007-0183

2007 General Facility Information

Table A-1 (continued)

Spring	Label	Easting (ft)	Northing (ft)	Positional Accuracy	Elevation (NGVD29; ft)	Elevation (NAVD88; ft)	Elevation Accuracy	Geology	Total Flow (Lpm)	Flow at Sample Point (Lpm)
FR-9.9 Spring	NMEDDOEO B2004 146	1593448.86	1753950.8	±16 ft	7704.4	na	2.4 ft, average resolution	Qbo, Lower Bandelier Tuff, Otowi Member (Pleistocene)	3 - 5 (estimated)	3 (estimated)
Frijoles Spring 1	NMEDDOEO B2004 151	1591940.54	1759584.95	±16 ft	8376.1	na	2.4 ft, average resolution	na	300 (estimated)	25 (estimated)
Frijoles Spring 2	NMEDDOEO B2004 157	1589897.53	1758627.2	±16 ft	8298.5	na	2.4 ft, average resolution	na	350 (estimated)	30 (estimated)
FRWT-0.15 Spring	NMEDDOEO B2004 156	1591161.62	1757591.65	±16 ft	8017.1	na	2.4 ft, average resolution	na	15 (estimated)	4 (estimated)
FRWT-0.16 Spring	NMEDDOEO B2004 155	1591813.886	1754772.731	±16 ft	7915	na	2.4 ft, average resolution	Qbo, Lower Bandelier Tuff, Otowi Member (Pleistocene)	22 (estimated)	22 (estimated)
FRWT-1.01 Spring	NMEDDOEO B2004 158	1588869.87	1761568.24	±16 ft	8729.8	na	2.4 ft, average resolution	na	4 (estimated)	4 (estimated)
GA-0.36 Spring	NMEDDOEO B2004 065	1628646	1804264	unknown	7288.5	na	4.7 ft, average resolution	Qcta, Cerro Toledo interval with younger alluvium and/or colluvium (Quaternary)	na	na
Garvey Spring	NMEDDOEO B2004 091	1613744.15	1767903.64	±16 ft	7450.7	na	2.4 ft, average resolution	Qbt, Upper Bandelier Tuff, Tshirege Member (Pleistocene)	< 2 (estimated)	<2 (estimated)
GU-0.01 Spring	NMEDDOEO B2004 013	1666463.109	1777215.241	±16 ft	5654.8	na	2.4 ft, average resolution	Qtp, Piedmont alluvium (Holocene)	0 - 15 (estimated)	6 (estimated)

Table A-1 (continued)

Spring	Label	Easting (ft)	Northing (ft)	Positional Accuracy	Elevation (NGVD29; ft)	Elevation (NAVD88; ft)	Elevation Accuracy	Geology	Total Flow (Lpm)	Flow at Sample Point (Lpm)
GU-13.4 Spring	NMEDDOEO B2004 104	1605129.59	1795587.76	±16 ft	8492.2	na	2.4 ft, average resolution	Ttr, Rendija lavas (Tertiary)	8 - 12 (estimated)	8 (estimated)
GU-13.6 Spring	NMEDDOEO B2004 106	1604400.87	1796189.73	±16 ft	8564.7	na	2.4 ft, average resolution	Ttr, Rendija lavas (Tertiary)	< 2 (estimated)	<2 (estimated)
GU-13.8 Spring	NMEDDOEO B2004 117	1602681.327	1796734.161	±16 ft	8673.4	na	2.4 ft, average resolution	na	< 2 (estimated)	<2 (estimated)
GU-13.85 Spring	NMEDDOEO B2004 115	1602687.395	1796566.725	±16 ft	8667.8	na	2.4 ft, average resolution	na	10 - 14 (estimated)	10 (estimated)
GU-14.0 Spring	NMEDDOEO B2004 118	1602290.137	1796617.797	±16 ft	8702.2	na	2.4 ft, average resolution	na	15 - 20 (estimated)	4 (estimated)
Guaje Spring 1	NMEDDOEO B2004 131	1600653.518	1797624.575	±16 ft	8839	na	2.4 ft, average resolution	na	100 (estimated)	10 (estimated)
Guaje Spring 2	NMEDDOEO B2004 132	1600495.653	1795990.476	±16 ft	8819.6	na	2.4 ft, average resolution	na	150 (estimated)	40 (estimated)
Guardia Spring	GNIS 00913814	1507704.137	1838233.364	±168.5 ft of true position	na	2691.1	10 m, resolution	na	na	na
GUNT-0.20 Spring	NMEDDOEO B2004 122	1601420.227	1797452.945	±16 ft	8798.7	na	2.4 ft, average resolution	na	10 - 14 (estimated)	10 (estimated)
GUNT-0.24 Spring	NMEDDOEO B2004 124	1601249.216	1797626.345	±16 ft	8817.2	na	2.4 ft, average resolution	na	< 2 (estimated)	<2 (estimated)
GUSF-0.3 Spring	NMEDDOEO B2004 130	1600706.001	1796071.929	±16 ft	8801.6	na	2.4 ft, average resolution	na	< 2 (estimated)	<2 (estimated)

Table A-1 (continued)

Spring	Label	Easting (ft)	Northing (ft)	Positional Accuracy	Elevation (NGVD29; ft)	Elevation (NAVD88; ft)	Elevation Accuracy	Geology	Total Flow (Lpm)	Flow at Sample Point (Lpm)
GUSF-0.4 Spring	NMEDDOEO B2004 135	1600236.871	1795912.037	±16 ft	8836.1	na	2.4 ft, average resolution	na	3 - 5 (estimated)	<2 (estimated)
Hamilton Bend Spring	NMEDDOEO B2004 050	1642643	1776209	±16 ft	6493.4	na	2.4 ft, average resolution	Qtp5, Piedmont alluvium (Holocene to late Pleistocene(?))	0 - 8 (estimated)	<2 (estimated)
Hanlon Spring	NMEDDOEO B2004 081	1615437.49	1771631.48	±16 ft	7481.9	na	2.4 ft, average resolution	Qbt, Upper Bandelier Tuff, Tshirege Member (Pleistocene)	0 - 2 (estimated)	<2 (estimated)
Hollow Spring	NMEDDOEO B2004 070	1622326	1762412	unknown	7156.8	na	2.4 ft, average resolution	Qbt, Upper Bandelier Tuff, Tshirege Member (Pleistocene)	<2 (estimated)	<2 (estimated)
Homestead Spring	NMEDDOEO B2004 087	1614176.32	1768659.27	±16 ft	7440.1	na	2.4 ft, average resolution	Qbt, Upper Bandelier Tuff, Tshirege Member (Pleistocene)	10 - 30 (estimated)	6 (estimated)
Indian Spring	NMEDDOEO B2004 011	1667390.37	1777251.42	unknown	5660.6	na	2.4 ft, average resolution	Qtp5, Piedmont alluvium (Holocene to late Pleistocene(?))	2 - 6 (estimated)	4 (estimated)
Jemez Canyon Hot Spr	NMEDDOEO B2004 165	1522544	1757562	±328 ft	na	2083.5	10 m, resolution	JPm	na	na
Jemez Hot Spring Orig	GNIS 00914428	1510033.047	1737214.692	±168.5 ft of true position	0	1895.3	10 m, resolution	Qal	na	na
Jemez Village Spring JS2/3	NMEDDOEO B2004 169	1509544	1735762	±328 ft	na	1896.5	10 m, resolution	Qal	na	na
Jemez Village Spring JS4/5	NMEDDOEO B2004 167	1511044	1741162	±328 ft	na	1923	10 m, resolution	Qc	na	na

Table A-1 (continued)

Spring	Label	Easting (ft)	Northing (ft)	Positional Accuracy	Elevation (NGVD29; ft)	Elevation (NAVD88; ft)	Elevation Accuracy	Geology	Total Flow (Lpm)	Flow at Sample Point (Lpm)
Josie Spring	NMEDDOEO B2004 086	1614227.03	1767981.42	±16 ft	7411.6	na	2.4 ft, average resolution	Qbt, Upper Bandelier Tuff, Tshirege Member (Pleistocene)	0 - 4 (estimated)	4 (estimated)
Katz's Spring	NMEDDOEO B20050701 01	1648958.919	1736628.561	unknown	na	5474	Unknown	Colluvium derived from Tp formation		
Kleling Spring	NMEDDOEO B2004 084	1614502.26	1767223.06	±16 ft	7417.4	na	2.4 ft, average resolution	Qbt, Upper Bandelier Tuff, Tshirege Member (Pleistocene)	8 - 20 (estimated)	8 (estimated)
La Cueva Spring	NMEDDOEO B2004 162	1523844	1772862	±328 ft	na	2336.6	10 m, resolution	Qal	na	na
La Jara Spring	GNIS 00937103	1557180.814	1851078.393	±168.5 ft of true position	na	2908.7	10 m, resolution	na	na	na
La Mesita Spring	NMEDDOEO B2004 003	1671887.79	1772266.86	±16 ft	5549.6	na	2.4 ft, average resolution	Qls, Landslide deposit (Holocene to late Pliocene)	30 - 50 (estimated)	8 (estimated)
LA-12.6 Spring	NMEDDOEO B2004 103	1606240.73	1780669.97	±16 ft	7966.5	na	2.4 ft, average resolution	Qal, Alluvium (Quaternary)	8 - 12 (estimated)	6 (estimated)
LA-13.8 Spring	NMEDDOEO B2004 137	1599734.37	1781437.13	unknown	8876.7	na	2.4 ft, average resolution	na	12 - 18 (estimated)	<2 (estimated)
LA-5.19 Spring	NMEDDOEO B2004 045	1643975.751	1771875.755	±16 ft	6471.1	na	2.4 ft, average resolution	Qa3(?), Alluvial deposit (Holocene)	0 - 18 (estimated)	4 (estimated)
Las Vegas Spring	GNIS 00918230	1509979.612	1693095.11	±168.5 ft of true position	na	1791.2	10 m, resolution	na	na	na
Leche Spring	GNIS 00937104	1539445.313	1824735.758	±168.5 ft of true position	na	2791.7	10 m, resolution	na	na	na

March 2007

A-10

EP2007-0183

2007 General Facility Information

Table A-1 (continued)

Spring	Label	Easting (ft)	Northing (ft)	Positional Accuracy	Elevation (NGVD29; ft)	Elevation (NAVD88; ft)	Elevation Accuracy	Geology	Total Flow (Lpm)	Flow at Sample Point (Lpm)
Los Alamos Spring	NMEDDOEO B2004 024	1657368.09	1771080.46	±16 ft	5976.8	na	2.4 ft, average resolution	Qc, Colluvial deposit (Holocene to middle Pleistocene)	2 - 4 (estimated)	<2 (estimated)
Madrid Spring	GNIS 00937107	1546491.195	1840918.359	±168.5 ft of true position	na	2978	10 m, resolution	na	na	na
Martin Spring	NMEDDOEO B2004 082	1614837	1761965	unknown	7442.7	na	2.4 ft, average resolution	Qbt, Upper Bandelier Tuff, Tshirege Member (Pleistocene)	0 - 20 (measured)	<2 (estimated)
McCauley Spring	GNIS 00914324	1528522.576	1753944.976	±168.5 ft of true position	na	2241.9	10 m, resolution	Qls	na	na
Ojito Palo Duro	GNIS 00909273	1557439.601	1857728.068	±168.5 ft of true position	na	2849.2	10 m, resolution	na	na	na
Ojo Chamisa	GNIS 00915871	1522132.963	1667248.311	±168.5 ft of true position	na	1866	10 m, resolution	na	na	na
Otowi Spring	NMEDDOEO B2004 001	1672317.503	1773647.958	±16 ft	5492.2	na	2.4 ft, average resolution	Qa3, Alluvial deposit (Holocene)	4 - 10 (estimated)	4 (estimated)
Pajarito Ski Chair	NMEDDOEO B2004 116	1602684.305	1779176.594	±16 ft	8982.9	na	2.4 ft, average resolution	na	na	na
Pajarito Ski Shop	NMEDDOEO B2004 139	1599397.343	1780625.405	±16 ft	9221.3	na	2.4 ft, average resolution	na	na	na
PBTR-0.71 Spring	NMEDDOEO B2004 079	1616088.78	1781785.31	unknown	7529.2	na	2.4 ft, average resolution	Qbt, Upper Bandelier, Tshirege Member (Quaternary)	< 2 (estimated)	<2 (estimated)
PC Spring	NMEDDOEO B2004 128	1601022.14	1772943.43	±16 ft	8789.6	na	2.4 ft, average resolution	na	20 - 40 (estimated)	10 (estimated)

Table A-1 (continued)

Spring	Label	Easting (ft)	Northing (ft)	Positional Accuracy	Elevation (NGVD29; ft)	Elevation (NAVD88; ft)	Elevation Accuracy	Geology	Total Flow (Lpm)	Flow at Sample Point (Lpm)
PC1 Spring	NMEDDOEO B2004 121	1601495.89	1773149	±16 ft	8699.4	na	2.4 ft, average resolution	na	2 - 4 (estimated)	<2 (estimated)
PC2 Spring	NMEDDOEO B2004 123	1601397.36	1773142.24	±16 ft	8716.2	na	2.4 ft, average resolution	na	2 - 4 (estimated)	<2 (estimated)
Pedro Spring	GNIS 00913805	1519919.946	1827044.221	±168.5 ft of true position	na	2758.4	10 m, resolution	na	na	na
Perkins Spring	NMEDDOEO B2004 092	1613734.08	1767897.77	±16 ft	7446.4	na	2.4 ft, average resolution	Qbt, Upper Bandelier Tuff, Tshirege Member (Pleistocene)	0 - 4 (estimated)	<2 (estimated)
Peter Spring	NMEDDOEO B2004 093	1613674	1764863	unknown	7439.5	na	2.4 ft, average resolution	Qbt(?), Upper Bandelier Tuff, Tshirege Member (Pleistocene)	0 - 10 (estimated)	<2 (estimated)
Pine Rock Spring	NMEDDOEO B20050701 02	1659730.303	1757513.502	unknown	na	6075	Unknown	Ta, Pleistocene(?) and Pliocene lacustrine deposits.	na	na
Pine Spring (SRC)	NMEDDOEO B2004 068	1624150.31	1804195.49	unknown	7726.9	na	4.7 ft, average resolution	Ttc, Caballo lavas, Tshicoma Formation (Tertiary)	na	na
Pine Spring Cabin	NMEDDOEO B2004 064	1630080.15	1803405.72	unknown	7248.1	na	4.7 ft, average resolution	Tkv, Keres volcanic rocks (Miocene)	na	na
QMZ-1.7 Spring	NMEDDOEO B2004 119	1601940.765	1789459.245	±16 ft	8815.3	na	2.4 ft, average resolution	na	< 2 (estimated)	<2 (estimated)
Quemazon Spring	NMEDDOEO B2004 114	1602713.136	1788722.773	±16 ft	8693.6	na	2.4 ft, average resolution	na	30 - 35 (estimated)	12 (estimated)

March 2007

A-12

EP2007-0183

2007 General Facility Information

Table A-1 (continued)

Spring	Label	Easting (ft)	Northing (ft)	Positional Accuracy	Elevation (NGVD29; ft)	Elevation (NAVD88; ft)	Elevation Accuracy	Geology	Total Flow (Lpm)	Flow at Sample Point (Lpm)
Reservoir Spring	NMEDDOEO B2004 101	1606859.97	1779056.92	±16 ft	7844	na	2.4 ft, average resolution	Qal, Alluvium (Quaternary)	80 - 100 (estimated)	10 (estimated)
Rincon Spring	GNIS 00913784	1496937.415	1864442.27	±168.5 ft of true position	na	2543.1	10 m, resolution	na	na	na
RN-0.9 Spring	NMEDDOEO B2004 096	1612410	1787236.41	±16 ft	8061.3	na	2.4 ft, average resolution	Ttr, Rendija lavas (Tertiary)	< 2 (estimated)	<2 (estimated)
Sacred Spring	NMEDDOEO B2004 006	1669915.437	1780252.86	unknown	5634.2	na	4.7 ft, average resolution	Qtp5, Piedmont alluvium (Holocene to late Pleistocene(?))	30 - 50 (estimated)	6 (estimated)
San Antonio Hot Spring	GNIS 00910605	1523218.264	1796917.48	±168.5 ft of true position	na	2549.7	10 m, resolution	na	na	na
San Antonio Warm Spring	GNIS 00902625	1548348.629	1809040.624	±168.5 ft of true position	na	2575.2	10 m, resolution	na	na	na
San Lorenzo Spring	GNIS 00910653	1627986.098	1834319.016	±168.5 ft of true position	na	2216.8	10 m, resolution	na	na	na
Sandia Spring	NMEDDOEO B2004 015	1663153.545	1761836.2	±16 ft	5682.8	na	2.4 ft, average resolution	Qc, Colluvial deposit (Holocene to middle Pleistocene)	60 (estimated)	<2 (estimated)
Sino Spring	GNIS 00911091	1513174.037	1754503.541	±168.5 ft of true position	na	2326.8	10 m, resolution	Qcvt	na	na
Skate Spring	NMEDDOEO B2004 074	1617127.82	1776078.03	unknown	7312.9	na	2.4 ft, average resolution	Qbt, Upper Bandelier, Tshirege Member (Quaternary)	3 - 5 (estimated)	4 (estimated)
Skull Spring	NMEDDOEO B2004 152	1591938.394	1754352.713	±16 ft	7879.9	na	2.4 ft, average resolution	Qbo, Lower Bandelier Tuff, Otowi Member (Pleistocene)	65 (estimated)	20 (estimated)

Table A-1 (continued)

Spring	Label	Easting (ft)	Northing (ft)	Positional Accuracy	Elevation (NGVD29; ft)	Elevation (NAVD88; ft)	Elevation Accuracy	Geology	Total Flow (Lpm)	Flow at Sample Point (Lpm)
SM-30 Spring	ER2002-0593 045	1616519.894	1773124.025	unknown	7411.2	na	2.4 ft, average resolution	Qbt, Upper Bandelier Tuff, Tshirege Member (Pleistocene)	0 - 2 (estimated)	<2 (estimated)
SM-30A Spring	ER2002-0593 046	1616498.114	1772856.123	unknown	7389.1	na	2.4 ft, average resolution	Qbt, Upper Bandelier Tuff, Tshirege Member (Pleistocene)	0 - 2 (estimated)	<2 (estimated)
Soda Dam Hot Spr JF5	NMEDDOEO B2004 168	1510844	1743662	±328 ft	na	1956.8	10 m, resolution	Qt(?)	na	na
Spence Hot Spring	GNIS 00914429	1528054.959	1764672.829	±168.5 ft of true position	na	2240.7	10 m, resolution	Pa	na	na
SPET-1.7 Spring	NMEDDOEO B2004 160	1584650.347	1751892.294	±16 ft	8651.8	na	4.7 ft, average resolution	Qbt, Upper Bandelier Tuff, Tshirege Member (Pleistocene)	na	na
Spring 1	NMEDDOEO B2004 010	1667772.279	1767986.085	±16 ft	5622	na	2.4 ft, average resolution	Qls, Landslide deposit (Holocene to late Pliocene)	40 (estimated)	<2 (estimated)
Spring 10	NMEDDOEO B2004 057	1638008.43	1728240.08	±16 ft	5368.8	na	4.7 ft, average resolution	na	<2 (estimated)	<2 (estimated)
Spring 2	NMEDDOEO B2004 012	1667216.958	1766472.822	±16 ft	5585	na	2.4 ft, average resolution	Qls, Landslide deposit (Holocene to late Pliocene)	20 (estimated)	<2 (estimated)
Spring 2A	NMEDDOEO B2004 016	1662644	1754862	±328 ft	5517.2	na	2.4 ft, average resolution	Qls, Landslide deposit (Holocene to late Pliocene)	na	na
Spring 2B	WQH SPR ULI 14111	1661936	1754700	±0 ft	5432.9	na	2.4 ft, average resolution	Qls, Landslide deposit (Holocene to late Pliocene)	<2 (estimated)	<2 (estimated)

March 2007

A-14

EP2007-0183

2007 General Facility Information

Table A-1 (continued)

Spring	Label	Easting (ft)	Northing (ft)	Positional Accuracy	Elevation (NGVD29; ft)	Elevation (NAVD88; ft)	Elevation Accuracy	Geology	Total Flow (Lpm)	Flow at Sample Point (Lpm)
Spring 3	NMEDDOEO B2004 020	1661216.24	1753718.34	±16 ft	5534.6	na	2.4 ft, average resolution	Qls, Landslide deposit (Holocene to late Pliocene)	60 - 80 (estimated)	6 (estimated)
Spring 3A	NMEDDOEO B2004 019	1661229.5	1753534.16	±16 ft	5511.6	na	2.4 ft, average resolution	Qls, Landslide deposit (Holocene to late Pliocene)	131 - 133 (measured)	100 (estimated)
Spring 3AA	NMEDDOEO B2004 021	1660966.8	1751344.95	±16 ft	5459.7	na	2.4 ft, average resolution	Qls, Landslide deposit (Holocene to late Pliocene)	<2 (estimated)	<2 (estimated)
Spring 3B	NMEDDOEO B2004 018	1661354	1749814	±328 ft	5457.8	na	2.4 ft, average resolution	Qls, Landslide deposit (Holocene to late Pliocene)	0 - 10 (estimated)	8 (estimated)
Spring 3C	NMEDDOEO B2004 022	1658441.84	1748762.52	±16 ft	5421.8	na	2.4 ft, average resolution	Qls(?), Landslide deposit (Holocene to late Pliocene)	16 - 20 (estimated)	18 (estimated)
Spring 4	NMEDDOEO B2004 023	1657414.67	1748291.71	±16 ft	5426.6	na	2.4 ft, average resolution	Qls(?), Landslide deposit (Holocene to late Pliocene)	184 (measured)	180 (estimated)
Spring 4A	NMEDDOEO B2004 030	1656064.01	1748068.89	±16 ft	5617.1	na	2.4 ft, average resolution	Qls, Landslide deposit (Holocene to late Pliocene)	924 (measured)	50 (estimated)
Spring 4AA	NMEDDOEO B2004 029	1656115.51	1748461.51	±16 ft	5634.2	na	2.4 ft, average resolution	Qls, Landslide deposit (Holocene to late Pliocene)	15 - 20 (estimated)	10 (estimated)
Spring 4B	NMEDDOEO B2004 026	1656962.59	1748270.68	±16 ft	5506.2	na	2.4 ft, average resolution	Qls, Landslide deposit (Holocene to late Pliocene)	10 (estimated)	<2 (estimated)
Spring 4C	NMEDDOEO B2004 025	1657251.15	1748374.13	±16 ft	5463.8	na	2.4 ft, average resolution	Qls, Landslide deposit (Holocene to late Pliocene)	80 (estimated)	60 (estimated)

Table A-1 (continued)

Spring	Label	Easting (ft)	Northing (ft)	Positional Accuracy	Elevation (NGVD29; ft)	Elevation (NAVD88; ft)	Elevation Accuracy	Geology	Total Flow (Lpm)	Flow at Sample Point (Lpm)
Spring 4D	NMEDDOEO B2004 027	1656650.056	1746334.817	±16 ft	5416.4	na	2.4 ft, average resolution	Qls(?), Landslide deposit (Holocene to late Pliocene)	<2 (estimated)	<2 (estimated)
Spring 5	NMEDDOEO B2004 033	1655026.92	1743190.17	±16 ft	5554.4	na	2.4 ft, average resolution	Qls, Landslide deposit (Holocene to late Pliocene)	44 (measured)	20 (estimated)
SPring 5A	NMEDDOEO B2004 032	1655489.13	1741920.45	±16 ft	5414.6	na	2.4 ft, average resolution	Qls(?), Landslide deposit (Holocene to late Pliocene)	10 (estimated)	<2 (estimated)
Spring 5AA	NMEDDOEO B2004 035	1651144	1742562	±328 ft	5787.4	na	2.4 ft, average resolution	Qc, Colluvial deposit (Holocene to middle Pleistocene)	na	0 (pooled)(estimated)
Spring 5B	NMEDDOEO B2004 034	1651802.897	1738172.63	±16 ft	5393.2	na	2.4 ft, average resolution	Qls, Landslide deposit (Holocene to late Pliocene)	25 - 35 (estimated)	15 (estimated)
Spring 5C	NMEDDOEO B2004 031	1655911.944	1742125.492	±16 ft	5411.3	na	2.4 ft, average resolution	Qa2(?), Alluvial and lacustrine deposit (Holocene and late Pleistocene)	<2 (estimated)	<2 (estimated)
Spring 6	WQH SPR ULI 2941	1648882	1735517	±300 ft	5380.9	na	2.4 ft, average resolution	Qls(?), Landslide deposit (Holocene to late Pliocene)	40 - 50 (estimated)	20 (estimated)
Spring 6A	NMEDDOEO B2004 038	1647047.11	1734368.47	±16 ft	5370.7	na	2.4 ft, average resolution	Qc, Colluvial deposit (Holocene to middle Pleistocene)	50 - 70 (estimated)	18 (estimated)
Spring 6AA	NMEDDOEO B2004 040	1646733.018	1734352.815	±16 ft	5368.9	na	2.4 ft, average resolution	Qc, Colluvial deposit (Holocene to middle Pleistocene)	120 - 180 (estimate)	120 (estimated)
Spring 6AAA	NMEDDOEO B2004 041	1646632.745	1734336.373	±16 ft	5374.7	na	2.4 ft, average resolution	Qc, Colluvial deposit (Holocene to middle Pleistocene)	10 - 100 (estimated)	50 (estimated)

March 2007

A-16

EP2007-0183

2007 General Facility Information

Table A-1 (continued)

Spring	Label	Easting (ft)	Northing (ft)	Positional Accuracy	Elevation (NGVD29; ft)	Elevation (NAVD88; ft)	Elevation Accuracy	Geology	Total Flow (Lpm)	Flow at Sample Point (Lpm)
Spring 7	WQH SPR ULI 2961	1645317	1733782	±15 ft	5366.7	na	2.4 ft, average resolution	Qc, Colluvial deposit (Holocene to middle Pleistocene)	6 - 10 (estimated)	<2 (estimated)
Spring 8	NMEDDOEO B2004 044	1644664	1733615.96	±16 ft	5366.4	na	2.4 ft, average resolution	Qc, Colluvial deposit (Holocene to middle Pleistocene)	6 - 10 (estimated)	<2 (estimated)
Spring 8A	NMEDDOEO B2004 046	1643802.216	1734004.86	unknown	5472.4	na	2.4 ft, average resolution	Qls, Landslide deposit (Holocene to late Pliocene)	20 - 30 (estimated)	4 (estimated)
Spring 8B	NMEDDOEO B2004 048	1643464.945	1733751.985	unknown	5458.7	na	2.4 ft, average resolution	Qls, Landslide deposit (Holocene to late Pliocene)	<2 (estimated)	< (estimated)
Spring 9	WQH SPR ULI 3011	1643134.734	1733631.205	unknown	5460.3	na	2.4 ft, average resolution	Qls, Landslide deposit (Holocene to late Pliocene)	30 - 40 (estimated)	8 (estimated)
Spring 9A	NMEDDOEO B2004 051	1642542.55	1733606.12	±16 ft	5563.1	na	2.4 ft, average resolution	Qls, Landslide deposit (Holocene to late Pliocene)	30 - 50 (estimated)	12 (estimated)
Spring 9B	NMEDDOEO B2004 054	1642129	1732281	±16 ft	5500.4	na	2.4 ft, average resolution	Tcm, Phreatomagmatic deposit (Pliocene)	<2 (estimated)	<2 (estimated)
Spring 9BB	NMEDDOEO B2004 056	1641424.91	1732332.73	unknown	6139.4	na	2.4 ft, average resolution	Tcba, Basaltic andesite and related flows (Pliocene)	na	na
Spring 9C	NMEDDOEO B2004 053	1642164.239	1731520.068	±16 ft	5403.4	na	2.4 ft, average resolution	Qc, Colluvial deposit (Holocene to middle Pleistocene)	<2 (estimated)	<2 (estimated)
Spring 9D	NMEDDOEO B2004 055	1642082	1731021	unknown	5363.6	na	2.4 ft, average resolution	Qc, Colluvial deposit (Holocene to middle Pleistocene)	<2 (estimated)	<2 (estimated)

Table A-1 (continued)

Spring	Label	Easting (ft)	Northing (ft)	Positional Accuracy	Elevation (NGVD29; ft)	Elevation (NAVD88; ft)	Elevation Accuracy	Geology	Total Flow (Lpm)	Flow at Sample Point (Lpm)
Starmer Spring	NMEDDOEO B2004 090	1613806.09	1767878.8	±16 ft	7446.5	na	2.4 ft, average resolution	Qbt, Upper Bandelier Tuff, Tshirege Member (Pleistocene)	20 - 50 (estimated)	10 (estimated)
Stone Spring	NMEDDOEO B2004 105	1604647.36	1760047.17	±16 ft	7793.3	na	2.4 ft, average resolution	Qbt, Upper Bandelier Tuff, Tshirege Member (Pleistocene)	4 - 12 (estimated)	4 (estimated)
SWSC Spring	ER2002-0593 036	1613900.587	1764757.192	unknown	7433.6	na	2.4 ft, average resolution	Qbt, Upper Bandelier Tuff, Tshirege Member (Pleistocene)	0 - 65 (measured)	<2 (estimated)
TA-18 Spring	NMEDDOEO B20050701 04	1634208.51	1760732.94	unknown	na	6763.6	Unknown	Qal, Alluvium (mostly Holocene)	na	na
Threemile Spring	NMEDDOEO B20050701 05	1631925.84	1761621.639	unknown	na	6846	Unknown	Qbt, Upper Bandelier Tuff, Tshirege Member (Pleistocene)	na	na
TS-1.42 Spring	NMEDDOEO B2004 066	1626815	1768810	unknown	7173.9	na	2.4 ft, average resolution	Qbt, Upper Bandelier Tuff, Tshirege Member (Pleistocene)	< 2 (estimated)	<2 (estimated)
TW-1.72 Spring	NMEDDOEO B20050701 06	1618788.678	1771125.871	unknown	na	7401	Unknown	Qbt, Upper Bandelier Tuff, Tshirege Member (Pleistocene)	na	na
Upper Starmer Spring	NMEDDOEO B2004 095	1613443.63	1767779.07	±16 ft	7467.1	na	2.4 ft, average resolution	Qbt, Upper Bandelier Tuff, Tshirege Member (Pleistocene)	0 - 15 (estimated)	4 (estimated)

March 2007

A-18

EP2007-0183

2007 General Facility Information

Table A-1 (continued)

Spring	Label	Easting (ft)	Northing (ft)	Positional Accuracy	Elevation (NGVD29; ft)	Elevation (NAVD88; ft)	Elevation Accuracy	Geology	Total Flow (Lpm)	Flow at Sample Point (Lpm)
WA-6.25 Spring	NMEDDOEO B2004 067	1624989.87	1757503.12	unknown	6796.2	na	2.4 ft, average resolution	Qbt, Upper Bandelier Tuff, Tshirege Member (Pleistocene)	2 - 6 (estimated)	4 (estimated)
Warner Spring	NMEDDOEO B2004 004	1670018	1775728	±3280 ft	5562.1	na	2.4 ft, average resolution	Qc, Colluvium (Holocene to middle Pleistocene)	na	na
Water Canyon Gallery	NMEDDOEO B2004 108	1604172.61	1762507.18	±16 ft	7948.2	na	2.4 ft, average resolution	Qbt, Upper Bandelier Tuff, Tshirege Member (Pleistocene)	na	na
WC Seeps below SR501	NMEDDOEO B2004 098	1608230.198	1760269.42	±16 ft	7500	na	2.4 ft, average resolution	Qbt, Upper Bandelier Tuff, Tshirege Member (Pleistocene)	na	na
YAK Spring	NMEDDOEO B2004 113	1602884.282	1788491.755	±16 ft	8674.1	na	2.4 ft, average resolution	na	8 - 12 (estimated)	6 (estimated)
YOUNG Spring	NMEDDOEO B2004 099	1608157.39	1777653.32	±16 ft	7731.8	na	2.4 ft, average resolution	Ttp, Pajarito lavas, Tshicoma Formation (Tertiary)	8 - 12 (estimated)	4 (estimated)
n/a ^b	NHD20157 002	1540748.9	1858266.759	±168.5 ft of true position	na	2620.5	10 m, resolution	na	na	na
n/a	NHD20157 004	1539919.793	1857211.458	±168.5 ft of true position	na	2666.4	10 m, resolution	na	na	na
n/a	NHD20157 008	1511885.023	1835392.227	±168.5 ft of true position	na	2633.9	10 m, resolution	na	na	na
n/a	NHD20157 011	1564411.476	1824164.773	±168.5 ft of true position	na	2964.5	10 m, resolution	na	na	na
n/a	NHD20157 012	1523354.52	1815418.147	±168.5 ft of true position	na	2574.5	10 m, resolution	na	na	na

Table A-1 (continued)

Spring	Label	Easting (ft)	Northing (ft)	Positional Accuracy	Elevation (NGVD29; ft)	Elevation (NAVD88; ft)	Elevation Accuracy	Geology	Total Flow (Lpm)	Flow at Sample Point (Lpm)
n/a	NHD20157 013	1538276.452	1814403.791	±168.5 ft of true position	na	2575.1	10 m, resolution	na	na	na
n/a	NHD20157 014	1595293.814	1813793.859	±168.5 ft of true position	8844.9	na	4.7 ft, average resolution	na	na	na
n/a	NHD20157 015	1609958.639	1810784.234	±168.5 ft of true position	8229.4	na	4.7 ft, average resolution	Ttu, Tshicoma Formation lavas, undifferentiated (Tertiary)	na	na
n/a	NHD20157 016	1518636.972	1806360.421	±168.5 ft of true position	na	2531.8	10 m, resolution	na	na	na
n/a	NHD20157 017	1506008.02	1798782.53	±168.5 ft of true position	na	2481.1	10 m, resolution	na	na	na
n/a	NHD20157 018	1578707.939	1792469.997	±168.5 ft of true position	na	2695.1	10 m, resolution	na	na	na
n/a	NHD20157 019	1549345.702	1783926.591	±168.5 ft of true position	na	2856.9	10 m, resolution	na	na	na
n/a	NHD20157 020	1552953.532	1783721.303	±168.5 ft of true position	na	2780.5	10 m, resolution	na	na	na
n/a	NHD20157 021	1551264.476	1782227.552	±168.5 ft of true position	na	2843.6	10 m, resolution	na	na	na
n/a	NHD20157 022	1567951.008	1780815.405	±168.5 ft of true position	na	2628.3	10 m, resolution	na	na	na
n/a	NHD20157 023	1492608.746	1774773.955	±168.5 ft of true position	na	2340.8	10 m, resolution	na	na	na
n/a	NHD20157 024	1594671.117	1774740.275	±168.5 ft of true position	9381.3	na	2.4 ft, average resolution	na	na	na
n/a	NHD20157 025	1582050.556	1772638.969	±168.5 ft of true position	8524.5	na	4.7 ft, average resolution	na	na	na

Table A-1 (continued)

Spring	Label	Easting (ft)	Northing (ft)	Positional Accuracy	Elevation (NGVD29; ft)	Elevation (NAVD88; ft)	Elevation Accuracy	Geology	Total Flow (Lpm)	Flow at Sample Point (Lpm)
n/a	NHD20157 026	1510289.793	1765264.955	±168.5 ft of true position	na	2573.4	10 m, resolution	Qa	na	na
n/a	NHD20157 031	1564493.847	1752341.547	±168.5 ft of true position	na	2659.6	10 m, resolution	na	na	na
n/a	NHD20157 032	1518257.406	1743516.974	±168.5 ft of true position	na	2341.9	10 m, resolution	Tba	na	na
n/a	NHD20157 033	1535270.966	1738110.145	±168.5 ft of true position	na	2495.3	10 m, resolution	na	na	na
n/a	NHD20157 035	1607227.819	1722017.832	±168.5 ft of true position	6542.7	na	4.7 ft, average resolution	Tsf, Middle Santa Fe Group (Miocene)	na	na
n/a	NHD20157 036	1550073.578	1719896.533	±168.5 ft of true position	na	2525.9	10 m, resolution	na	na	na
n/a	NHD20157 037	1555339.065	1715001.497	±168.5 ft of true position	na	2593.6	10 m, resolution	na	na	na
n/a	NHD20157 038	1540665.926	1702380.55	±168.5 ft of true position	na	2187	10 m, resolution	na	na	na
n/a	NHD20157 040	1508079.601	1686443.691	±168.5 ft of true position	na	1742.8	10 m, resolution	na	na	na
n/a	NHD20157 041	1503947.796	1684667.492	±168.5 ft of true position	na	1739.9	10 m, resolution	na	na	na
n/a	NHD20157 042	1523702.949	1674751.077	±168.5 ft of true position	na	2193.7	10 m, resolution	na	na	na
n/a	NHD20157 043	1522477.039	1667880.378	±168.5 ft of true position	na	1878.7	10 m, resolution	na	na	na
n/a	NHD20157 044	1624699.221	1669165.476	±168.5 ft of true position	5314.4	na	4.7 ft, average resolution	na	na	na
n/a	NHD20157 046	1493178.551	1859972.836	±168.5 ft of true position	na	2737.8	10 m, resolution	na	na	na

Table A-1 (continued)

Spring	Label	Easting (ft)	Northing (ft)	Positional Accuracy	Elevation (NGVD29; ft)	Elevation (NAVD88; ft)	Elevation Accuracy	Geology	Total Flow (Lpm)	Flow at Sample Point (Lpm)
n/a	NHD20157 049	1539241.662	1854205.407	±168.5 ft of true position	na	2707.3	10 m, resolution	na	na	na
n/a	NHD20157 053	1548907.481	1829924.544	±168.5 ft of true position	na	2936.6	10 m, resolution	na	na	na
n/a	NHD20157 054	1503626.212	1819141.962	±168.5 ft of true position	na	2579	10 m, resolution	na	na	na
n/a	NHD20157 055	1502620.094	1817529.489	±168.5 ft of true position	na	2554.2	10 m, resolution	na	na	na
n/a	NHD20157 056	1501072.589	1816001.905	±168.5 ft of true position	na	2533.9	10 m, resolution	na	na	na
n/a	NHD20157 058	1666917.657	1810489.347	±168.5 ft of true position	6084	na	4.7 ft, average resolution	Qaf, Tributary alluvial fan deposit (Holocene to late Pleistocene)	na	na
n/a	NHD20157 059	1573431.43	1805435.955	±168.5 ft of true position	na	2630.2	10 m, resolution	na	na	na
n/a	NHD20157 062	1532185.55	1785907.918	±168.5 ft of true position	na	2500.6	10 m, resolution	na	na	na
n/a	NHD20157 063	1574774.168	1778781.924	±168.5 ft of true position	na	2661.2	10 m, resolution	na	na	na
n/a	NHD20157 064	1566580.256	1777575.353	±168.5 ft of true position	na	2662.5	10 m, resolution	na	na	na
n/a	NHD20157 065	1519844.014	1775071.151	±168.5 ft of true position	na	2425.1	10 m, resolution	na	na	na
n/a	NHD20157 066	1494024.323	1774484.999	±168.5 ft of true position	na	2330.2	10 m, resolution	na	na	na
n/a	NHD20157 068	1522666.041	1772068.019	±168.5 ft of true position	na	2363	10 m, resolution	Qt	na	na
n/a	NHD20157 069	1582383.294	1772163.844	±168.5 ft of true position	8527.2	na	4.7 ft, average resolution	na	na	na

March 2007

A-22

EP2007-0183

2007 General Facility Information

Table A-1 (continued)

Spring	Label	Easting (ft)	Northing (ft)	Positional Accuracy	Elevation (NGVD29; ft)	Elevation (NAVD88; ft)	Elevation Accuracy	Geology	Total Flow (Lpm)	Flow at Sample Point (Lpm)
n/a	NHD20157 070	1577895.745	1769085.113	±168.5 ft of true position	na	2592.6	10 m, resolution	na	na	na
n/a	NHD20157 071	1582609.789	1766612.923	±168.5 ft of true position	8592.8	na	4.7 ft, average resolution	na	na	na
n/a	NHD20157 072	1581517.834	1766388.983	±168.5 ft of true position	na	2626.4	10 m, resolution	na	na	na
n/a	NHD20157 073	1580192.302	1766148.874	±168.5 ft of true position	na	2626.8	10 m, resolution	na	na	na
n/a	NHD20157 075	1547006.904	1760509.022	±168.5 ft of true position	na	2669	10 m, resolution	na	na	na
n/a	NHD20157 076	1546202.583	1759378.184	±168.5 ft of true position	na	2647.6	10 m, resolution	na	na	na
n/a	NHD20157 079	1507282.304	1750158.701	±168.5 ft of true position	na	2269.1	10 m, resolution	Tpa	na	na
n/a	NHD20157 080	1507371.21	1749450.287	±168.5 ft of true position	na	2254.6	10 m, resolution	Tpa	na	na
n/a	NHD20157 081	1561650.478	1749752.001	±168.5 ft of true position	na	2679.8	10 m, resolution	na	na	na
n/a	NHD20157 082	1670029.547	1750974.221	±168.5 ft of true position	5681.1	na	2.4 ft, average resolution	Qc, Colluvial deposit (Holocene to middle Pleistocene)	na	na
n/a	NHD20157 083	1590776.575	1722421.162	±168.5 ft of true position	na	1996	10 m, resolution	Tkpt, Peralta tuff, Bearhead rhyolite, Keres Group (Miocene)	na	na
n/a	NHD20157 084	1513172.351	1693333.536	±168.5 ft of true position	na	1809.2	10 m, resolution	na	na	na

^a na = Not available.

^b n/a = Not applicable.

Table A-2
Locations of Monitoring and Supply Wells at Los Alamos National Laboratory

Location Name	Easting	Northing	Zone	Well Type
03-B-10	1616682.08	1773307.21	Intermediate	Monitoring Well
03-B-13	1616691.69	1773317.07	Intermediate	Monitoring Well
03-B-9	1616671.9	1773331.38	Intermediate	Monitoring Well
18-BG-1	1634152.9	1762575.36	Alluvial	Monitoring Well
18-BG-4	1633510	1760760	Alluvial	Monitoring Well
18-MW-11	1636001.69	1761139.83	Alluvial	Monitoring Well
18-MW-17	1637778.2	1759717.1	Alluvial	Monitoring Well
18-MW-18	1639925	1758247.2	Alluvial	Monitoring Well
18-MW-7	1634846.28	1761791.52	Alluvial	Monitoring Well
18-MW-8	1634714.26	1760658.14	Alluvial	Monitoring Well
18-MW-9	1635949.81	1760893.56	Alluvial	Monitoring Well
39-DM-6	1637094	1747228	Alluvial	Monitoring Well
39-UM-3	1637032	1747663	Alluvial	Monitoring Well
3MAO-2	1635406.23	1760917.71	Alluvial	Monitoring Well
APCO-1	1649209.62	1773020.12	Alluvial	Monitoring Well
Black Mesa Well	1680202	1784504	Regional	Supply Well
Buckman 1	1667364.6	1759256.1	Regional	Supply Well
Buckman 2	1668132.45	1757102.84	Regional	Supply Well
Buckman 3	1665604.89	1758411.87	Regional	Supply Well
Buckman 4	1672353.22	1757372.68	Regional	Supply Well
Buckman 5	1722797.05	1714961.17	Regional	Supply Well
Buckman 6	1672132.3	1753407.9	Regional	Supply Well
Buckman 7	1669553	1758821	Regional	Supply Well
Buckman 8	1665614.6	1758471.3	Regional	Supply Well
Buckman NW	1722797.05	1714961.17	Regional	Supply Well
CDBO-1	1637968.59	1760943.96	Alluvial	Monitoring Well
CDBO-2	1638119.02	1761103.11	Alluvial	Monitoring Well
CDBO-3	1640677.11	1759611.02	Alluvial	Monitoring Well
CDBO-4	1645474.9	1758546.9	Alluvial	Monitoring Well
CDBO-5	1633583.37	1765818.37	Alluvial	Monitoring Well
CDBO-6	1636209.25	1764759.75	Alluvial	Monitoring Well
CDBO-7	1637400	1763301	Alluvial	Monitoring Well
CDBO-8	1639294	1762366	Alluvial	Monitoring Well
CDBO-9	1642119.12	1759702.87	Alluvial	Monitoring Well
CDV-MW-1	1611299.09	1764153.13	Alluvial	Monitoring Well
CDV-MW-2	1613634.46	1764932.79	Alluvial	Monitoring Well
CDV-MW-3	1613813.19	1764850.1	Alluvial	Monitoring Well

Table A-2 (continued)

Location Name	Easting	Northing	Zone	Well Type
CDV-MW-4	1615071.38	1764469.56	Alluvial	Monitoring Well
CDV-MW-5	1616712.08	1765035.06	Alluvial	Monitoring Well
CdV-16-1(i)	1615078.2	1764415.2	Intermediate	Monitoring Well
CdV-16-2(i)	1616741.2	1764237.2	Intermediate	Monitoring Well
CdV-16-2(i)r	1616673.24	1764219.4	Intermediate	Monitoring Well
CdV-16-2(i)r	1616673.24	1764219.4	Intermediate	Monitoring Well
CdV-R-15-3	1623222.3	1762347.5	Intermediate	Monitoring Well
CdV-R-37-2	1619216.7	1759320.8	Intermediate	Monitoring Well
Don Juan Playhouse Well	1675966	1774595	Regional	Supply Well
Eastside Artesian Well	1673860	1775705	Regional	Supply Well
FCO-1	1642409	1751177	Alluvial	Monitoring Well
G-1A	1655240.87	1784353.25	Regional	Supply Well
G-2A	1651973.83	1786166.25	Regional	Supply Well
G-3A	1649661.54	1786585.25	Regional	Supply Well
G-4A	1647318.22	1787112.89	Regional	Supply Well
G-5A	1644877.21	1789636	Regional	Supply Well
Halladay House Well	1670392.12	1774846.5	Regional	Supply Well
J. Martinez House Well	1675261	1783737	Regional	Supply Well
LA-2	1666924.25	1777219.12	Regional	Supply Well
LA-5	1659826.25	1772533.12	Regional	Supply Well
LADP-3	1632989	1773469.1	Intermediate	Monitoring Well
LADP-5	1634648.96	1774600.47	Intermediate	Monitoring Well
LAO-0.3	1624799	1774511.6	Alluvial	Monitoring Well
LAO-0.6	1626748.1	1774332.9	Alluvial	Monitoring Well
LAO-0.7	1627212.25	1774260.37	Alluvial	Monitoring Well
LAO-1	1629395	1773956.37	Alluvial	Monitoring Well
LAO-1.6g	1636083.42	1772557.63	Alluvial	Monitoring Well
LAO-1.8	1635446.25	1772661.37	Alluvial	Monitoring Well
LAO-2	1637607.75	1773095.87	Alluvial	Monitoring Well
LAO-3a	1637980.87	1773099.75	Alluvial	Monitoring Well
LAO-4	1640752	1772729.5	Alluvial	Monitoring Well
LAO-4.5	1643659.12	1772087.62	Alluvial	Monitoring Well
LAO-4.5c	1643547.37	1772076.5	Alluvial	Monitoring Well
LAO-5	1646202.25	1771424.12	Alluvial	Monitoring Well
LAO-6	1646222.12	1771329.5	Alluvial	Monitoring Well
LAO-6a	1646221.62	1771344	Alluvial	Monitoring Well
LAO-B	1615148.8	1775170.4	Alluvial	Monitoring Well
LAO-C	1622157.87	1775249.75	Alluvial	Monitoring Well
LAOI(a)-1.1	1629427.38	1773924.51	Intermediate	Monitoring Well

Table A-2 (continued)

Location Name	Easting	Northing	Zone	Well Type
LAOI-3.2	1637642.1	1773066.93	Intermediate	Monitoring Well
LAOI-3.2a	1637619.97	1773100.91	Intermediate	Monitoring Well
LAOI-7	1644788.53	1771584.11	Intermediate	Monitoring Well
LAUZ-1	1633435.13	1774809.81	Alluvial	Monitoring Well
LLAO-1b	1659738.7	1772381.65	Alluvial	Monitoring Well
LLAO-4	1671820.23	1774468.01	Alluvial	Monitoring Well
Martinez House Well	1675261	1783737	Regional	Supply Well
MCA-1	1626586.5	1770410.77	Alluvial	Monitoring Well
MCA-2	1634097.23	1768585.88	Alluvial	Monitoring Well
MCA-4	1625945.5	1770129.55	Alluvial	Monitoring Well
MCA-5	1627354.17	1770233.59	Alluvial	Monitoring Well
MCO-0.6	1623987.8	1771179.5	Alluvial	Monitoring Well
MCO-12	1640326.32	1768206.21	Alluvial	Monitoring Well
MCO-13	1641174.29	1767501.88	Alluvial	Monitoring Well
MCO-2	1625919.25	1770135.12	Alluvial	Monitoring Well
MCO-3	1627362.5	1770236.75	Alluvial	Monitoring Well
MCO-4B	1632036.37	1769697	Alluvial	Monitoring Well
MCO-5	1632466.12	1769538	Alluvial	Monitoring Well
MCO-6	1633635.37	1769012.75	Alluvial	Monitoring Well
MCO-6.8	na*	na	Alluvial	Monitoring Well
MCO-6B	1633630.5	1768983.62	Alluvial	Monitoring Well
MCO-7	1634517.87	1768509.87	Alluvial	Monitoring Well
MCO-7.5	1635454.87	1768440.5	Alluvial	Monitoring Well
MCO-7A	1634503.5	1768509.25	Alluvial	Monitoring Well
MCO-9	1638056.24	1768370.63	Alluvial	Monitoring Well
MCOBT-4.4	1634189.8	1768514.67	Intermediate	Monitoring Well
MCOI-4	1634128.53	1768542.01	Intermediate	Monitoring Well
MCOI-5	1635247.94	1768300.46	Intermediate	Monitoring Well
MCOI-6	1635345.65	1768428.06	Intermediate	Monitoring Well
MCOI-8	1633329.74	1769214.4	Intermediate	Monitoring Well
MCWB-4	1631740.56	1769745.66	Alluvial	Monitoring Well
MCWB-6.2B	1633685.09	1768897.84	Alluvial	Monitoring Well
MCWB-6.5D	1633878.05	1768536.19	Alluvial	Monitoring Well
MCWB-6.5E	1633833.36	1768583.81	Alluvial	Monitoring Well
MCWB-6.6	1634020.98	1768565.73	Alluvial	Monitoring Well
MCWB-7.7A	1635902.25	1768700.71	Alluvial	Monitoring Well
MCWB-7A	1634356.62	1768551.02	Alluvial	Monitoring Well
MCWB-8.1A	1636552.36	1768704.12	Alluvial	Monitoring Well
MCWB-8.1B	1636559.97	1768618.31	Alluvial	Monitoring Well

Table A-2 (continued)

Location Name	Easting	Northing	Zone	Well Type
MCWB-8.1C	1636565.71	1768531.74	Alluvial	Monitoring Well
MCWB-9A	1638123.04	1768627.67	Alluvial	Monitoring Well
MCWB-9B	1638069	1768490.99	Alluvial	Monitoring Well
MSC-16-06293	1615809.67	1761331.78	Alluvial	Monitoring Well
MSC-16-06294	1617848.17	1761298.78	Alluvial	Monitoring Well
MSC-16-06295	1618630.67	1761004.78	Alluvial	Monitoring Well
MT-1	1635262.86	1768493.96	Alluvial	Monitoring Well
MT-2	1636019.79	1768544.59	Alluvial	Monitoring Well
MT-3	1635980.95	1768657.83	Alluvial	Monitoring Well
MT-4	1636558.75	1768634.37	Alluvial	Monitoring Well
New Community Well	1680050.75	1782919.25	Regional	Supply Well
O-1	1649396.25	1772232.12	Regional	Supply Well
O-4	1637337.37	1772995.12	Regional	Supply Well
Otowi House Well	1672418	1774580	Regional	Supply Well
Pajarito Well (Pump 1)	1676281.75	1785718.12	Regional	Supply Well
PAO-1	1624165.85	1778988.72	Alluvial	Monitoring Well
PAO-2	1625040.9	1778710	Alluvial	Monitoring Well
PAO-3	1637747.7	1776856.31	Alluvial	Monitoring Well
PAO-4	1646090.28	1775098.35	Alluvial	Monitoring Well
PCAO-2	1614857.54	1768062	Alluvial	Monitoring Well
PCAO-3	1617321.63	1767011.25	Alluvial	Monitoring Well
PCAO-4	1623977.04	1766490.35	Alluvial	Monitoring Well
PCAO-5	1627047.37	1765955.68	Alluvial	Monitoring Well
PCAO-7a	1636837.93	1760705.28	Alluvial	Monitoring Well
PCAO-7b	1636776.59	1760551.93	Alluvial	Monitoring Well
PCAO-7c	1636681.52	1760349.51	Alluvial	Monitoring Well
PCAO-8	1643674.19	1756504.89	Alluvial	Monitoring Well
PCAO-B	1608686.21	1771613.85	Alluvial	Monitoring Well
PCO-1	1637919.25	1759990.62	Alluvial	Monitoring Well
PCO-2	1641700.37	1757442.75	Alluvial	Monitoring Well
PCO-3	1646088.62	1755489.37	Alluvial	Monitoring Well
PM-1	1647734.25	1768112.12	Regional	Supply Well
PM-2	1636697.5	1760406.37	Regional	Supply Well
PM-3	1642631	1769426.12	Regional	Supply Well
PM-4	1635623	1764740	Regional	Supply Well
PM-5	1633083.25	1767809.12	Regional	Supply Well
POI-4	1649432.46	1772587.08	Intermediate	Monitoring Well
PRB-MW-01	1632194.71	1769698.88	Alluvial	Monitoring Well
PRB-MW-02	1632251.52	1769661.8	Alluvial	Monitoring Well

Table A-2 (continued)

Location Name	Easting	Northing	Zone	Well Type
R-1	1632354.13	1769600.84	Regional	Monitoring Well
R-10	1653465.92	1764766.46	Regional	Monitoring Well
R-10a	1653411.63	1764782.29	Regional	Monitoring Well
R-11	1639959.31	1769353.57	Regional	Monitoring Well
R-14	1629855.01	1768953.12	Regional	Monitoring Well
R-14	1629855.01	1768953.12	Regional	Monitoring Well
R-16	1659283.61	1756710.97	Regional	Monitoring Well
R-16r	1659289.39	1756730.68	Regional	Monitoring Well
R-17	1627795.96	1765861.23	Regional	Monitoring Well
R-17i	na	na	Intermediate	Monitoring Well
R-18	1617254.37	1766545.47	Regional	Monitoring Well
R-2	1629519.57	1778281.56	Regional	Monitoring Well
R-20	1637835.4	1759694.51	Regional	Monitoring Well
R-21	1641284.17	1759143.06	Regional	Monitoring Well
R-23	1647913.6	1755165.37	Regional	Monitoring Well
R-23i	1647898.02	1755148.04	Intermediate	Monitoring Well
R-24	1643554.46	1777591.35	Regional	Monitoring Well
R-26	1610267.23	1764721.12	Regional	Monitoring Well
R-27	1629230.52	1756296.28	Regional	Monitoring Well
R-28	1638988.73	1768358.57	Regional	Monitoring Well
R-29	1646480	1745258	Regional	Monitoring Well
R-3	1649298.1	1772229.23	Regional	Monitoring Well
R-30	1626498	1755437	Regional	Monitoring Well
R-32	1640797.67	1757730.25	Regional	Monitoring Well
R-33	1633401.71	1768532.65	Regional	Monitoring Well
R-34	1643595.82	1764028.77	Regional	Monitoring Well
R-3i	1649197.04	1772597.05	Intermediate	Monitoring Well
R-4	1639287.98	1776530.28	Regional	Monitoring Well
R-6	1636011.02	1773884.07	Regional	Monitoring Well
R-6i	1635992.34	1773889.89	Intermediate	Monitoring Well
R-8	1641139.01	1772554.62	Regional	Monitoring Well
Sanchez House Well	1678977	1789115.37	Regional	Supply Well
SCA-1	1622482.87	1773264.37	Alluvial	Monitoring Well
SCA-2	1636115.02	1770282.78	Alluvial	Monitoring Well
SCA-3	1637200.75	1769917.84	Alluvial	Monitoring Well
SCA-4	1638261.23	1769566.62	Alluvial	Monitoring Well
SCA-5	1639878.28	1769725.47	Alluvial	Monitoring Well
SCI-1	1636823.65	1770297.05	Intermediate	Monitoring Well

Table A-2 (continued)

Location Name	Easting	Northing	Zone	Well Type
SCO-1	1642297.62	1769502.25	Alluvial	Monitoring Well
SCO-2	1647259	1767864	Alluvial	Monitoring Well
Test Well 1	1650041.5	1772076.87	Regional	Monitoring Well
Test Well 1A	1650056.87	1772065.87	Intermediate	Monitoring Well
Test Well 2	1634231.12	1777267.87	Regional	Monitoring Well
Test Well 2A	1634184.87	1777288.12	Intermediate	Monitoring Well
Test Well 3	1637727.5	1773138.12	Regional	Monitoring Well
Test Well 4	1624028.12	1777680.12	Regional	Monitoring Well
Test Well 8	1632573.87	1769506.62	Regional	Monitoring Well
Test Well DT-10	1628988.5	1754448.75	Regional	Monitoring Well
Test Well DT-5A	1625310	1754789.37	Regional	Monitoring Well
Test Well DT-9	1628993.62	1751492.62	Regional	Monitoring Well
TMO-1	1626781.95	1766161.83	Alluvial	Monitoring Well
TSCA-6	1632954.6	1768471.44	Alluvial	Monitoring Well
TSWB-6	1633383.09	1768490.75	Alluvial	Monitoring Well
WCO-1	1632758.75	1755069.12	Alluvial	Monitoring Well
WCO-2	1636870.37	1753228.37	Alluvial	Monitoring Well
WCO-3	1640212.5	1750620.25	Alluvial	Monitoring Well
Westside Artesian Well	1680503	1792766	Regional	Supply Well
R-7	1631666	1773653	Intermediate	Monitoring Well
R-25	1615178.42	1764060.5	Regional	Monitoring Well
R-31	1637353.8	1745648.4	Regional	Monitoring Well
R-12	1647424.2	1767913.4	Regional	Monitoring Well
R-9	1648236.5	1770847.1	Regional	Monitoring Well
R-9i	1648202.7	1770837.8	Intermediate	Monitoring Well
R-13	1640991.66	1766994.17	Regional	Monitoring Well
R-5	1646707	1773063	Regional	Monitoring Well
R-15	1635308.6	1768272.5	Regional	Monitoring Well
R-19	1629918.4	1760252.1	Regional	Monitoring Well
R-9i	1648202.7	1770837.8	Intermediate	Monitoring Well
R-5	1646707	1773063	Regional	Monitoring Well
R-9	1648236.5	1770847.1	Regional	Monitoring Well
R-19	1629918.4	1760252.1	Regional	Monitoring Well
R-5	1646707	1773063	Regional	Monitoring Well
R-9	1648236.5	1770847.1	Regional	Monitoring Well
R-7	1631666	1773653	Regional	Monitoring Well
R-25	1615178.42	1764060.5	Regional	Monitoring Well
R-31	1637353.8	1745648.4	Regional	Monitoring Well
R-22	1645324.4	1757111.1	Regional	Monitoring Well

Table A-2 (continued)

Location Name	Easting	Northing	Zone	Well Type
R-12	1647424.2	1767913.4	Regional	Monitoring Well
R-13	1640991.66	1766994.17	Regional	Monitoring Well
R-15	1635308.6	1768272.5	Regional	Monitoring Well
R-19	1629918.4	1760252.1	Regional	Monitoring Well
R-5	1646707	1773063	Regional	Monitoring Well
R-9	1648236.5	1770847.1	Regional	Monitoring Well

* na = Not available.

Appendix B

Data Sets for Requirements #6, #7, #8

**Table B-1
Alluvial Aquifer Contaminants Above Standards or Screening Levels**

Zone	Location Name	Port Depth	Start Date	Analyte	Result	EPA MCL ^a	NM WQCC GW STD ^b	EPA TAP SCR LVL ^c	DOE SCR LVL ^d	Unit of Measure	Field Prep Code	Validation Flag Code
Alluvial	APCO-1	4.7	8/8/2006	Pu-239,240	1.5	* ^e	*	*	1.2	pCi/L	UF ^f	— ^g
	CDV-MW-2	3.0	7/27/2006	Ba	2900.00	2000	1000	*	*	ug/L	F ^h	—
	CDV-MW-4	1.9	7/31/2006	Ba	7290.00	2000	1000	*	*	ug/L	F	—
	CDV-MW-5	1.7	7/27/2006	Ba	6410.00	2000	1000	*	*	ug/L	F	—
	CDV-MW-5	1.7	7/27/2006	RDX	10	*	*	0.6	*	ug/L	UF	—
	DP Spring	0.0	8/3/2006	GROSSB	66.2	50	*	*	1000	pCi/L	F	—
	DP Spring	0.0	8/3/2006	Sr-90	31.1	8	*	*	1000	pCi/L	F	—
	LAO-2	7.0	7/27/2006	Sr-90	8.02	8	*	*	1000	pCi/L	F	—
	LAO-3a	4.7	8/1/2006	GROSSB	61.2	50	*	*	1000	pCi/L	F	—
	LAO-3a	4.7	8/1/2006	Sr-90	19.7	8	*	*	1000	pCi/L	F	—
	LAUZ-1	5.4	8/2/2006	GROSSB	163	50	*	*	*	pCi/L	F	—
	LAUZ-1	5.4	8/2/2006	Sr-90	60	8	*	*	1000	pCi/L	F	—
	MCA-2	45.0	11/1/2006	CIO4	28.2	*	*	4	*	ug/L	F	—
	MCO-0.6	1.05	7/10/2006	Cl ⁻	739	250	250	*	*	mg/L	F	—
	MCO-0.6	1.05	7/10/2006	TDS	1580	500	1000	*	*	mg/L	F	—
	MCO-2	2.0	7/10/2006	GROSSA	27.7	15	*	*	30	pCi/L	UF	—
	MCO-4B	8.9	10/19/2006	CIO4	29.8	*	*	4	*	ug/L	F	—
	MCO-4B	8.9	6/27/2006	GROSSB	119	50	*	*	1000	pCi/L	F	—
	MCO-4B	8.9	6/27/2006	Sr-90	47	8	*	*	1000	pCi/L	F	—
	MCO-5	21.0	10/24/2006	CIO4	21.3	*	*	4	*	ug/L	F	—
MCO-6	27.0	10/30/2006	CIO4	24.5	*	*	4	*	ug/L	F	—	
MCO-6	27.0	7/6/2006	GROSSB	97	50	*	*	1000	pCi/L	F	—	
MCO-6	27.0	7/6/2006	Sr-90	16.7	8	*	*	1000	pCi/L	F	—	
MCO-7	39.0	10/25/2006	CIO4	25.3	*	*	4	*	ug/L	F	—	

Table B-1 (continued)

Zone	Location Name	Port Depth	Start Date	Analyte	Result	EPA MCL ^d	NM WQCC GW STD ^e	EPA TAP SCR LVL ^f	DOE SCR LVL ^g	Unit of Measure	Field Prep Code	Validation Flag Code
	MCO-7.5	35.0	10/25/2006	CIO4	21	*	*	4	*	ug/L	F	—
	MCO-7.5	35.0	10/25/2006	F ⁻	1.68	4	1.6	2.19	*	mg/L	F	—
	MT-3	44.0	10/26/2006	CIO4	27	*	*	4	*	ug/L	F	—
	MT-3	44.0	6/29/2006	F ⁻	1.85	4	1.6	2.19	*	mg/L	F	—
	PCO-3	5.7	12/13/2006	Cl ⁻	275	250	250	*	*	mg/L	F	—

^a EPA MCL = Environmental Protection Agency Maximum Contaminant Level.

^b NM WQCC GW STD = New Mexico Water Quality Control Commission Groundwater Standard.

^c EPA TAP SCR LVL = Environmental Protection Agency Tap Screening Level.

^d DOE SCR LVL = Department of Energy Screening Level.

^e * = No standard.

^f UF = Unfiltered.

^g — = No validation flag code applied.

^h F = Filtered.

Table B-2
Intermediate Aquifer Contaminants Above Standards or Screening Levels

Zone	Location Name	Port Depth	Start Date Time	Analyte	Result	EPA MCL ^a	NM WQCC GW STD ^b	EPA TAP SCR LVL ^c	Unit of Measure	Field Prep Code	Validation Flag Code
Intermediate	03-B-10	20.6	12/14/2006	Dioxane[1,4-]	38.4	* ^d	*	6	ug/L	UF ^e	— ^f
	03-B-10	20.6	8/23/2006	Pb	18.40	15	50	*	ug/L	F ^g	—
	03-B-10	20.6	12/14/2006	Trichloroethane[1,1,1-]	136	200	60	*	ug/L	UF	J ^h
	03-B-13	21.5	6/23/2006	Dichloroethene[1,1-]	7.26	7	*	*	ug/L	UF	—
	03-B-13	21.5	12/18/2006	Dioxane[1,4-]	76.4	*	*	6	ug/L	UF	J
	03-B-13	21.5	8/24/2006	Pb	20.00	15	50	*	ug/L	F	—
	03-B-13	21.5	12/18/2006	Trichloroethane[1,1,1-]	112	200	60	*	ug/L	UF	J, J- ⁱ
	Bulldog Spring	0.0	12/7/2006	RDX	4.58	*	*	0.6	ug/L	UF	J, J-
	Burning Ground Spring	0.0	7/31/2006	RDX	21.9	*	*	0.6	ug/L	UF	—
	CdV-16-1(i)	624.0	3/9/2006	RDX	29.4	*	*	0.6	ug/L	UF	J+ ^j
	CdV-16-2(i)r	850.0	3/15/2006	RDX	48.4	*	*	0.6	ug/L	UF	J
	LAOI-3.2a	181.4	10/13/2006	ClO4	4.26	*	*	4	ug/L	F	—
	Martin Spring	0.0	7/28/2006	RDX	135	*	*	0.6	ug/L	UF	—
	Martin Spring Upper Stormwater Filter Sample Port	0.0	7/28/2006	RDX	140	*	*	0.6	ug/L	UF	—
	MCOI-4	499.0	6/27/2006	ClO4	153	*	*	4	ug/L	F	—
	MCOI-4	499.0	10/24/2006	NO3+NO2-N	17.4	10	10	*	mg/L	F	J
	MCOI-5	689.0	10/19/2006	ClO4	116	*	*	4	ug/L	F	—
	MCOI-6	686.0	10/25/2006	ClO4	188	*	*	4	ug/L	F	J
MCOI-6	686.0	1/31/2006	Cr	53.40	100	50	*	ug/L	F	—	
MCOI-6	686.0	1/31/2006	Cr(VI)	53.20	100	50	*	ug/L	F	—	
MCOI-6	686.0	10/25/2006	NO3+NO2-N	18.2	10	10	*	mg/L	F	J	

Table B-2 (continued)

Zone	Location Name	Port Depth	Start Date Time	Analyte	Result	EPA MCL ^g	NM WQCC GW STD ^h	EPA TAP SCR LVL ⁱ	Unit of Measure	Field Prep Code	Validation Flag Code
	R-23i	524.0	10/11/2006	GROSSA	17	15	*	*	pCi/L	UF	J
	R-6i	602.0	7/26/2006	CIO4	8.32	*	*	4	ug/L	F	J

^a EPA MCL = Environmental Protection Agency Maximum Contaminant Level.

^b NM WQCC GW STD = New Mexico Water Quality Control Commission Groundwater Standard.

^c EPA TAP SCR LVL = Environmental Protection Agency Tap Screening Level.

^d * = No standard.

^e UF = Unfiltered.

^f — = No validation flag code applied.

^g F = Filtered.

^h J = the analyte is classified as detected but the reported concentration value is expected to be more uncertain than usual.

ⁱ J- = the analyte is classified as detected but the reported concentration value is expected to be more uncertain than usual with a potential positive bias.

^j J+ = the analyte is classified as detected but the reported concentration value is expected to be more uncertain than usual with a potential negative bias.

**Table B-3
Regional Aquifer Contaminants Above Standards or Screening Levels**

Zone	Location Name	Port Depth	Start Date Time	Analyte	Result	EPA MCL ^a	NM WQCC GW STD ^b	Unit of Measure	Field Prep Code	Validation Flag Code
Regional	R-28	934.3	10/26/2006	Cr	310.00	100	50	ug/L	F ^c	— ^d
	R-28	934.3	1/26/2006	Cr(VI)	405.00	100	50	ug/L	F	—

^a EPA MCL = Environmental Protection Agency Maximum Contaminant Level.

^b NM WQCC GW STD = New Mexico Water Quality Control Commission Groundwater Standard.

^c F = Filtered.

^d — = No validation flag code applied.

Appendix C

2007 Hydrogeologic Site Atlas Updates

C-1.0 NEW DATA FOR THE GEOLOGIC FRAMEWORK MODEL

The 2006 Hydrogeologic Site Atlas (LANL 2006, 093196) is based on geologic data available as of August 2005 and the resultant 2005 3-dimensional geologic framework model of the Pajarito Plateau (Cole et al. 2006, 095079). The geologic framework model consists of 58 2-dimensional elevation grids reflecting the tops and bottoms of 29 geologic units. These surfaces (redundantly) define a 3-dimensional geologic volume model. Data from 22 new characterization, intermediate, and alluvial wells have become available since the current 3-dimensional geologic model was developed. These wells/drill holes are listed in Table C-1.0-1, which provides the depth of the holes, their reference code in the geologic contact database, and the associated well report.

The set of new wells includes characterization wells: the R-series wells, intermediate wells, the LAOI and LADP-series wells, and alluvial (SCA-series) and core hole (SCC-series) wells in Sandia Canyon. The new wells of Sandia Canyon are part of the investigation for chromium contamination in groundwater at Los Alamos National Laboratory (LANL or the Laboratory) (Kleinfelder 2006, 095121). Only seven of these wells penetrated to depths greater than 500 ft. Ten of the wells had depths ranging from 100 to 500 ft, while the five alluvial wells had depths less than 100 ft. The locations of these wells are shown in Figure C-1.0-1. All the wells, except for LADP-5, are sited in canyon bottoms.

The spatial relationships of the new wells to pre-existing wells shown in Figure C-1.0-1 indicate which wells could have the greatest impact on future framework models. The deeper characterization wells: R-10, R-17, R-24 and R-27 are located within significant gaps in the data coverage of earlier models.

C-1.1 New Drill Hole Contact Data

Contacts define the surface between geologic rock units of different types or ages. Fifteen of the new wells provide new positions for contacts of geologic units. Two of the five alluvial wells, SCA-4 and SCA-5, provide inexact constraints for the Otowi (Qbof) contacts; the other alluvial wells provide no contact information. Characterization wells R-6i and R-10a are located adjacent to companion wells R-6 and R-10 and thus do not provide additional surface constraints but may be used as quality measures of existing geologic contact identification.

The reduced set of new drill hole data provides little new information for subunits within the upper part of the Tshirege Member of the Bandelier Tuff and only a single new contact point for each of the lower subunits: Qbt 2, Qbt 1vu, and Qbt 1vc. There are seven new control points for contacts of the Cerro Toledo (Qct) unit. These 15 wells provide control data for the Otowi member of the Bandelier Tuff. Twelve of the holes provide controls for surfaces of the Cerros del Rio basalts. The four characterization wells, R-10, R-17, R-24, and R-27, provide important new constraints for deeper pre-Bandelier units in undersampled regions of earlier models.

Tables C-1.1-1 and C-1.1-2 provide the geologic contact positions identified in the set of new wells, both as depths and as elevations. If a stratigraphic unit is identified within a hole, its top and bottom definition extends to include any flows or facies units that are within the stratigraphic interval. For example, if the stratigraphic unit Tpf and the equivalent-age Tb 4 basalt flows have been identified within a drill hole, the top and bottom elevations and depths for stratigraphic unit Tpf reflect the composite value of the combined geologic units. Note that similar tables in the 3-dimensional model report (Cole et al. 2006, 095079) treated the top and bottom definition of the stratigraphic units slightly differently.

C-1.2 Misfit of 2005 Geologic Framework Model to New Contact Data

A rigorous procedure was employed to ensure that modeled surfaces of the 2005 geologic framework model accurately matched the known drill hole contact constraints. As a result, the average (absolute) misfit of the current modeled surfaces to the applied drill hole constraints is approximately a foot with a 95% confidence interval of about 5 ft. A summary of these misfits is provided in Cole et al. (2006, 095079).

The set of new drill hole information obtained since creation of the 2005 geologic framework model allows the quality of the current (2005) model surfaces to be assessed. Because the framework model is an interlocking set of geologic unit volumes, any future change to a contact surface identified by a statistically significant misfit affects at least two geologic units and possibly several more. Significant changes may also affect the conceptual model, requiring the fitting of surfaces with a different geologic bias or paradigm. Because much effort is required to create a coherent, self-consistent model that incorporates updated surfaces, model updates are generally deferred until regionally (sitewide) significant amounts of new data are available. Copies of the current model may be locally updated by other projects using a copy of the sitewide framework model as a starting point for a restricted-extent model with added local constraints. These added constraints generally become a part of the data support for future framework models. This section evaluates the fit of new drill hole data to the current model, highlighting areas of significant local misfit that may require generation of limited-extent local models utilizing the new data.

Misfits of new drill hole data to the existing framework model are of two types: (1) missing or newly identified contacts within the vertical section at the drill site and (2) misfit of measured to modeled contacts at the drill site. Two new wells, characterization wells R-10 and R-17, document the only misfits of the first type. The new intermediate wells R-3i and LAOI-7 characterize typical misfits of the second type.

C-1.2.1 Model Misfit at Well R-10

Well R-10 is located on land of the San Ildefonso Pueblo, east of the Laboratory and New Mexico State Route 4. This well encountered an 86-ft thickness of the basalt unit Tb 2, which represents a set of Pliocene (9.3–8.4 Ma) basalt flows intercalated with sediments and fanglomerates of the Santa Fe Formation. The unit is present beneath most of the eastern portion of the laboratory. It crops out near the Rio Grande to the south but is absent in characterization well R-16, just northeast of the town of White Rock and does not occur in well O-1 (Otowi #1) or the LA-series wells farther north. It has not been identified within White Rock/Rio Grande Canyon to the north/northeast of White Rock. Figure C-1.2-1 shows the location of R-10 relative to the nearby control wells.

The current framework model assumed that the eastern extent of Tb 2 was approximately 1000 ft west of the line connecting the wells O-1 and R-16, for which the unit was absent. The highest known locations and a possible source for flows of Tb 2 occur as outcrops at elevations of 6400 ft northeast of the well O-1. The lack of Tb 2 material in the deep wells O-1 and LA-4, which should intersect this unit, restrict models of flow to the south and require a wrap-around of the flow to eventually reach the locality of well R-10. Although minimal local changes are required to alter existing surfaces to the new data from R-10, a regional analysis of the paleotectonics, including an evaluation of possibly syndepositional faulting, may provide a better conceptual geologic model for the spatial distribution of Santa Fe and older basalt material within this area.

C-1.2.2 Model Misfit at Well R-17

The well R-17 is located within the center of the Laboratory, close to both the known eastern margins of the older (~3 Ma) Tschicoma dacitic flows (Tt 2) from the west, and the western margins of probably younger (~2.5 Ma) basaltic/dacitic flows of the Cerros del Rio basalt field (Tb 4) to the east. The lobate nature of the Tschicoma flows can be seen in their surface expression west of the laboratory and probably continue to depth, as shown in Figure C-1.2-2. Tb 4 flows probably overlap against pre-existing Tt 2 flows and were modeled to illustrate this overlap in the vicinity of wells PM-5 and R-33. The conceptual model for the low north of well CdV-16-3i, between the two eastward-extending lobes of Tt 2, is based on the absence of Tt 2 in the deep characterization well R-25, which penetrated to depths equivalent to an elevation of 5574 ft. The deepest units encountered in the well were facies of the Puye Formation: a 50-ft zone of boulders, followed by a 5-ft zone of pumice and a 10-ft zone of sand and gravel. Figure C-1.2-2 shows the location of R-17 relative to the nearby control wells and the modeled extent of the Tschicoma dacitic flows and the Cerros del Rio basalt field.

The current framework model predicted that the new well R-17 would encounter Cerros del Rio basalts at an elevation of approximately 6300 ft when in fact it penetrated through a 175-ft thickness of the Tschicoma unit beginning at 6351 ft and re-entered the Puye fanglomerates for the remaining 427 ft of the well. The new well data indicate a shallower southward slope for the northern lobe defined by the model, with the bottom of the lobe occurring at a higher elevation than originally modeled. This lobe is spatially higher than the lobe to the south and may post-date and overlap it to the north. As in the case of the Tb 2 unit in R-10, minimal local changes are required to fit the new set of data constraints. Because deep data in this region of the model are sparse, future wells in this region would likely encounter similar types of errors.

C-1.2.3 Model Misfit at Intermediate Wells R-3i and LAOI-7

Misfits at the remaining new wells reflect vertical errors in the model surfaces. Misfits reflect the measured elevations of contacts in the new data set versus (minus) the predicted model values. These surface morphology errors generally occur at a distance from the applied surface constraints. Surface morphology errors may result from the interpolation method used to create the grid surface and/or from improper guidance provided by the set of conceptual contours. Table C-1.2-1 provides a comparison of contact "picks" predicted by the current (fiscal year [FY] 2005) and previous (FY2002) models and actual contact elevations measured at the new drill hole locations.

The ANUDEM gridding algorithm (available at http://www.ncgia.ucsb.edu/conf/SANTA_FE_CD-ROM/main.html [1996]; and at <http://cres.anu.edu.au/outputs/software.php> [2000]) was used to create a majority of the framework model surfaces. This algorithm was designed to accurately model topographic surfaces using point, contour, and stream data. This product is particularly effective where a contact surface reflects the topography of a paleosurface, such as the basal contact of the Bandelier Tuff that reflects to morphology of the pre-existing topography at 1.6 Ma. The product also works well for very large surfaces with varied spatial complexity through utilization of a multigrid approach to handle the varying scale issue and through implementation of locally adaptive interpolation techniques. For very thin units, either the upper or the lower surface was created through use of isopachs. Discrete isopach values were interpolated to a grid through inverse-distance techniques and then contoured to prevent negative thickness values within the final output grid. These grid thickness values were then added or subtracted from the next lower or higher unit surface grid to create the final surface grid of the unit.

The modeled unit surfaces closely adhere to the constraints imposed by the drill holes used to develop the model, and accurately reflect the control of the conceptual surface contours. Large misfits for the new

drill holes occur within the interpolated areas, away from the drill hole control points, and within regions that reflect the influence of the conceptual surface contours. Thus, any large misfits are not to the result of the interpolation technique used to generate the surface but reflect the conceptual characterization of the surface between the drill hole constraints. Misfits of the current and previous geologic framework surfaces to the new drill hole data are provided in Table C-1.2-1.

The best surface exposures of geologic contacts occur within the canyons. Data support for surfaces within the interior portions of the Pajarito Plateau consist primarily of drill hole constraints. The majority of the 214 wells used for the current framework model are less than 500 ft in depth so geographic (x,y) density of the subsurface control decreases with increased depths. The spacing of “hard” constraints may vary from several thousand feet to several miles or more, depending on the depth of the geologic surface below the topographic surface. The 50-ft resolution for the model grids is a small fraction of the typical drill hole spacing. Surfaces interpolated from the drill hole data alone reflect smoothed profiles between control points with some sort of drainage pattern defined by the surface minimums.

Conceptual contours of unit surfaces are created by a hand contouring process that incorporates both the “hard” constraints such as the drill hole contacts as well as the “soft” constraints. These soft constraints may include

- conceptual models of deposition or erosion of the unit,
- surface contact data of undocumented quality,
- cross-section data which may have a two-dimensional bias,
- outcrops of the unit indicating that the bottom contact of the surface is somewhere below the current topography and the top contact of the surface is above the current topography,
- outcrops of older (stratigraphically deeper) units indicating that the surface should go above the current topography,
- internal contacts of the unit within a drill hole, indicating the presence of the unit but not the exact contact position, and/or
- the morphology of already modeled surfaces of stratigraphically or positionally adjacent units.

The conceptual contours enforce a general pattern of morphology, incorporating the additional “soft” constraints.

The hand-contouring process is somewhat similar to many of the mechanized gridding algorithms although it allows a geologic bias to the contouring. A triangulated irregular network is manually created from the drill hole control points and linear interpolation is performed along the lines (edges) connecting pairs of drill holes, identifying elevation points at linearly interpolated values for hundreds of feet (i.e., at 6100, 6200, etc.). Hand contouring is an iterative process that uses the drill hole points and any identified “soft” constraints in an iterative and adaptive manner to integrate local areas into a regional model. Where “hard” data is sparse and “soft” constraints are lacking, the created contours are spaced in an approximately linear manner between the “hard” data.

The conceptual contours used for the computation of the surface model for the bottom of the Cerros del Rio basalt in the vicinity of new wells R-3i and LAOI-7 are shown in Figure C-1.2-3. Because “soft” data are lacking, the contours are evenly spaced between paired wells R-5 and PM-3 and wells R-5 and O-1. The resultant surface grid, colored by 100-ft intervals, closely matches the elevations at the conceptual contours and constraining drill holes. The change in surface gradient is also quite constant. However, more than 100 ft of misfit to the modeled surface occurs at both new wells, LAOI-7 and R-3i. These two

new data points suggest the existence of a steep, east-west trending slope with a 45% gradient to the south, between wells R-3i and O-1, extending to the west. Clearly, the density of the original data set (hard and soft data) is not sufficient to identify the nonlinear surface behavior identified by the new wells.

An evaluation of the other large misfits between modeled contact surfaces and new drill hole data suggest situations similar to those described for the new wells R-3i and LAOI-7. The Cerro Toledo unit, Qct, consists of depositional material deposited on an erosional surface, as was the case of the Tb 4 flows. The unit exhibits an extremely variable thickness, probably reflecting the range of erosion of the underlying Otowi unit. Significant misfits of the modeled surfaces for Qct occur in wells R-17 and R-27. Other large measured misfits between new drill hole data and modeled framework surfaces can also be attributed to the density of the data support used to build the unit surface models.

C-1.3 Impact of New Data on Future Models

Analysis of the current small set of new drill hole data identifies only minor revisions of the geologic framework model. Additional drill hole data will continue to identify and quantify local uncertainties in the modeled surfaces. Deeper characterization wells, especially any located outside of the convex hull of the set of existing drill holes, could provide important regional data support for many of the deeper units, and provide a more robust conceptual tectonic model for the evolution of the plateau. Figure C-1.3-1 provides a contour map of elevations reflecting the depth of well penetration for wells used in the 2005 geologic framework model.

Figure C-1.3-1 highlights potential changes to the current geologic framework model, predicated by post-model contact data identified in new drill holes. These changes are within the uncertainties of the 2005 geologic framework model and reflect the increased resolution of the expanded subsurface data coverage.

Figure C-1.3-2 shows the elevations of the updated regional water table using a 100-ft contour interval. Well locations are provided for reference. This figure is an update to the contour map of the water table that was created for the 2006 General Facility Information report (LANL 2006, 093570).

The map of the geology at the water table (Figure C-1.3-3) was created by intersecting the units of the 2005 framework geologic model with a grid derived from 100-ft contours of the updated regional water table elevations (Figure C-1.3-2).

C-2.0 CONTOUR MAPS OF THE REGIONAL WATER-TABLE ELEVATION

The regional aquifer beneath the Laboratory is a complex hydrogeological system. The top of the aquifer is predominantly under phreatic (water-table) conditions, but zones of local confinement occur as well. The shape of the regional water table is predominantly controlled by the areas of regional recharge to the west (flanks of Sierra de los Valles) and discharge to the east (the Rio Grande and the White Rock Canyon Springs). The structure of the phreatic flow is also impacted by (1) infiltration zones (predominantly along western faults and canyons), (2) medium heterogeneity and (3) discharge zones (water-supply wells and springs). Information about the elevation of the top of the regional aquifer (regional water-table) is provided by existing data from monitoring wells and some of the springs (discharge elevations). Well data were predominantly used to generate the map; spring data are used only in the vicinity of White Rock Canyon. Water-table elevation data shown in the figure (Figure C-2.0-1) are representative for monthly average water-levels in March 2006; this period was selected because the observed water levels in March are generally the highest for 2006. The data are analyzed to create two alternative water table maps by making different conceptual-model assumptions.

Water-level data from wells R-9, R-12, R-4 and R-24 have been excluded from the analyses. Water levels at R-9 and R-12 are substantially lower than the nearby wells. R-9 and R-12 are located very close to water-supply wells (PM-1, O-1). Lack of any water-level variability at R-9 and R-12 from pumping suggests that the low heads at R-9 and R-12 are not representative of a local cone of depression in the vicinity of water-supply pumping, but rather the low water levels may result from the screen locations of R-9 and R-12, which are much deeper than the regional water-table. The measured pressures suggest a deep zone in poor hydraulic connection with rest of the aquifer perhaps because of local low-permeable hydrogeologic stratum that plays the role of a local aquitard. Based on all the available data, R-4 and R-24 appear to be tapping a confined portion of the regional aquifer that may not be representative of the regional water-table elevation.

Figures C-1.3-2 and C-2.0-1 show two alternative maps of water-table elevation. The maps differ in the interpretation of R-25 data: the first map assumes that water level at Screen 5 (6235 ft) defines the regional water-table elevation; the second map uses data from Screen 4 of R-25 (6360 ft) instead. In the second case (Figure C-2.0-1), groundwater recharge along Cañon de Valle has a dominant influence on the shape of water-table.

Well R-25 intersects a 426.5-ft-thick intermediate saturated zone located about 98 ft above the regional aquifer. The intermediate zone is within the Otowi Member and the Puye Formation. The unsaturated zone between the two saturated zones is in Puye Formation, and the regional aquifer is also in Puye Formation. Puye Formation is fully saturated without a zone of separation at R-26, which is just west of R-25. The separation of the saturated zone at R-25 might be a local feature caused by the medium heterogeneity and spatial distribution of infiltration recharge. The thick intermediate zone encountered at R-25 was not observed in the nearby boreholes R-18 and CdV-16-3(i). Therefore, the intermediate zone is either (1) an isolated (no recharge) and stagnant local feature that is in a poor hydraulic communication with the regional aquifer, or (2) an active conduit of flow (recharge) toward the regional aquifer. Based on the available hydrogeological information, it seems that the second option is more probable.

The water-table contours in Figures C-1.3-2 and C-2.0-1 are also impacted by potential recharge along Water Canyon (CdV-R-37-2), Los Alamos Canyon (R-8) and Pueblo Canyon (TW-1). The size of groundwater mounding at TW-1 is not known with any certainty. It might be substantially smaller than represented on the maps. Figure C-1.3-2 also shows the potential flow directions. The flow structure does not strictly abide the flow-net conformity rules. For example, flowpaths are not perpendicular to the equipotential lines in the central portion of the plateau, perhaps because of the impacts of medium heterogeneity and zones of recharges/discharges.

The lowest water-table elevations in 2006 are observed in June. The differences are small so that water-table maps based on June data will be almost identical to the maps presented in Figures C-1.3-2 and C-2.0-1. To emphasize the dissimilarities, a map representing the differences between average water-levels for March and June has been contoured (Figure C-2.0-2). Water levels from June were subtracted from March water levels; as a result, the negative values on the map define that June levels are lower. Some data are collected at well screens that are relatively long and/or are tapping hydrostratigraphic units located much deeper than the water-table. As a result, the observed water level declines at R-15, R-20, R-21, R-8, and R-6 are assumed to be uncertain and are not exactly representative of changes in the water-table elevations. As mentioned earlier, the R-4 and R-24 screens are located in confined zones, and the data have been excluded. Contour lines approximately represent the water-level differences. The observed differences between March and June water levels are small, and they do not impact the general flow directions in the regional aquifer. The causes for the seasonal effects are primarily variations in the water-supply pumping and possibly, to a lesser extent, regional aquifer recharge.

3.0 REFERENCES

The following list includes all documents cited in this appendix. Parenthetical information following each reference provides the author(s), publication date, and ER ID number. This information is also included in text citations. ER ID numbers are assigned by the Environmental Programs Directorate's Records Processing Facility (RPF) and are used to locate the document at the RPF and, where applicable, in the master reference set.

Copies of the master reference set are maintained at the New Mexico Environment Department (NMED) Hazardous Waste Bureau; the U.S. Department of Energy–Los Alamos Site Office; the U.S. Environmental Protection Agency, Region 6; and the Directorate. The set was developed to ensure that the administrative authority has all material needed to review this document, and it is updated with every document submitted to the administrative authority. Documents previously submitted to the administrative authority are not included.

Cole, G., J.W. Carey, L. Burnette, and T. Miller, 2006. "The 2005 Three-Dimensional Geologic Model of the Pajarito Plateau," Los Alamos National Laboratory document LA-UR-06-3060, Los Alamos, New Mexico. (Cole et al. 2006, 095079)

Kleinfelder, December 2006. "Final Completion Report for Sandia Canyon Drilling Program 2006," report prepared for Los Alamos National Laboratory, Project No. 73885, Albuquerque, New Mexico. (Kleinfelder 2006, 095121)

LANL (Los Alamos National Laboratory), March 2006. "2006 General Facility Information," Los Alamos National Laboratory document LA-UR-06-1934, Los Alamos, New Mexico. (LANL 2006, 093570)

LANL (Los Alamos National Laboratory), June 2006. "2006 Hydrogeologic Site Atlas," Los Alamos National Laboratory document LA-UR-06-3058, Los Alamos, New Mexico. (LANL 2006, 093196)

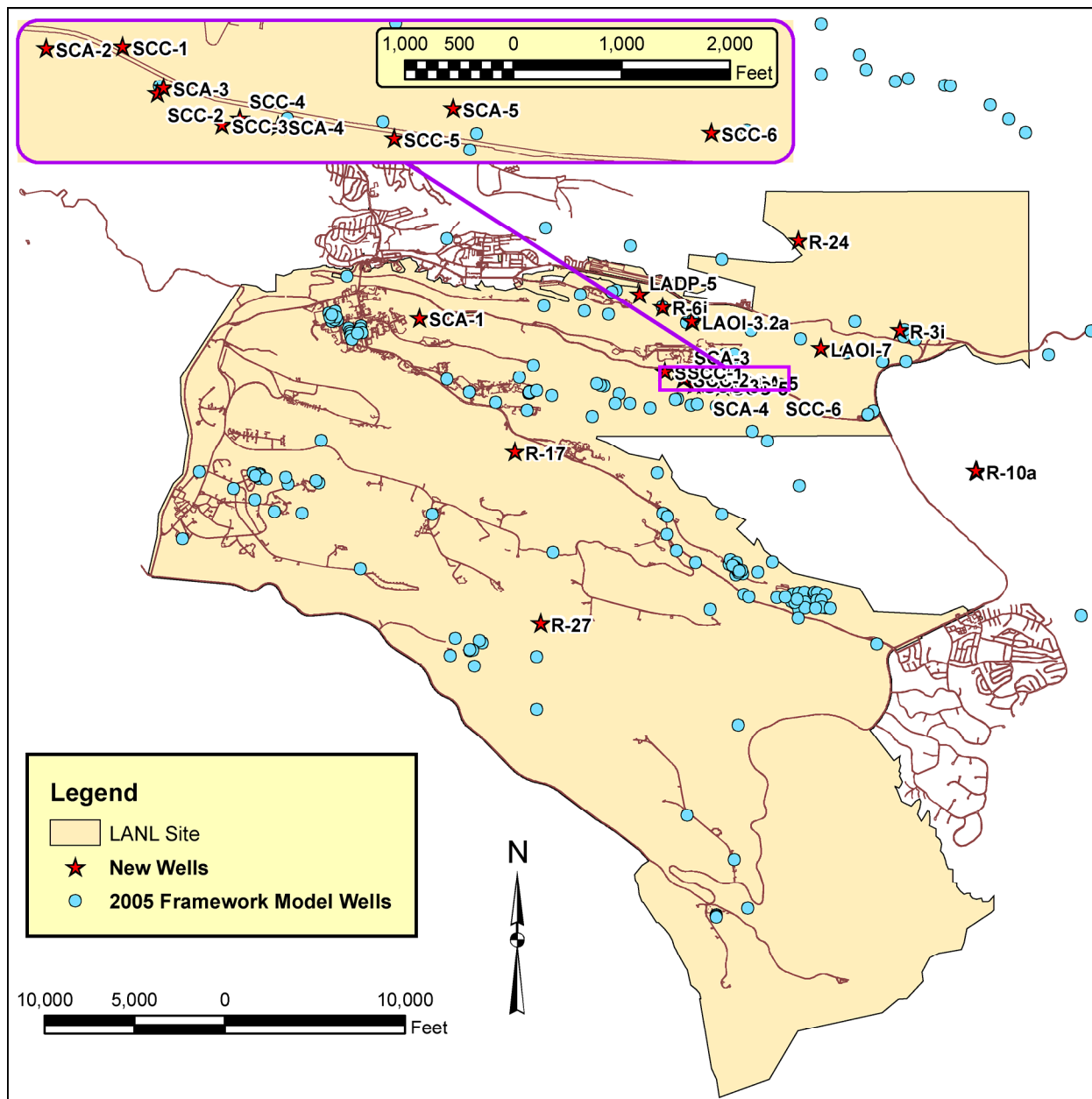

Figure C-1.0-1. Location of the wells added since 2005

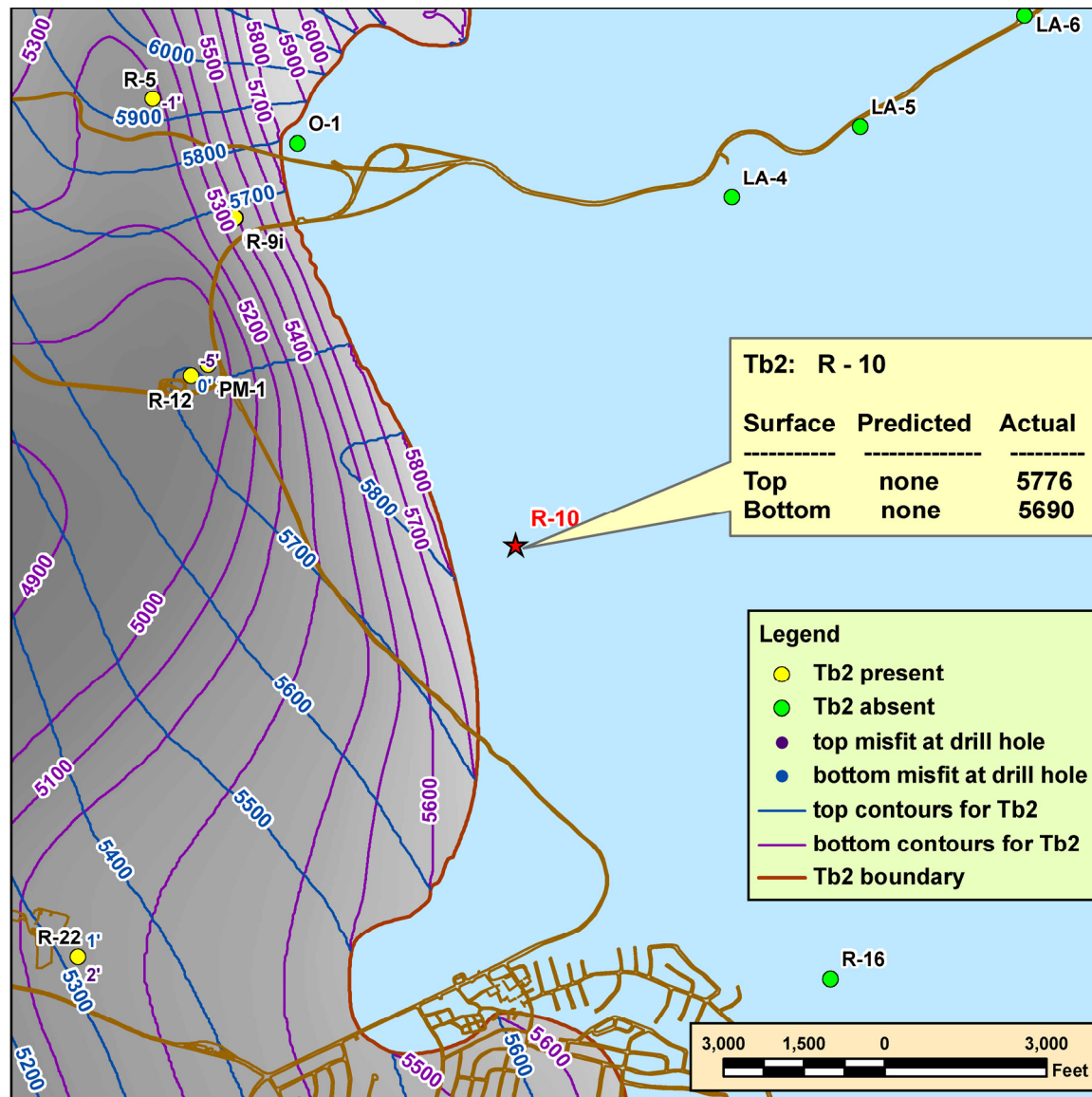

Figure C-1.2-1. Identification of pre-Cerros del Rio basalts at Well R-10

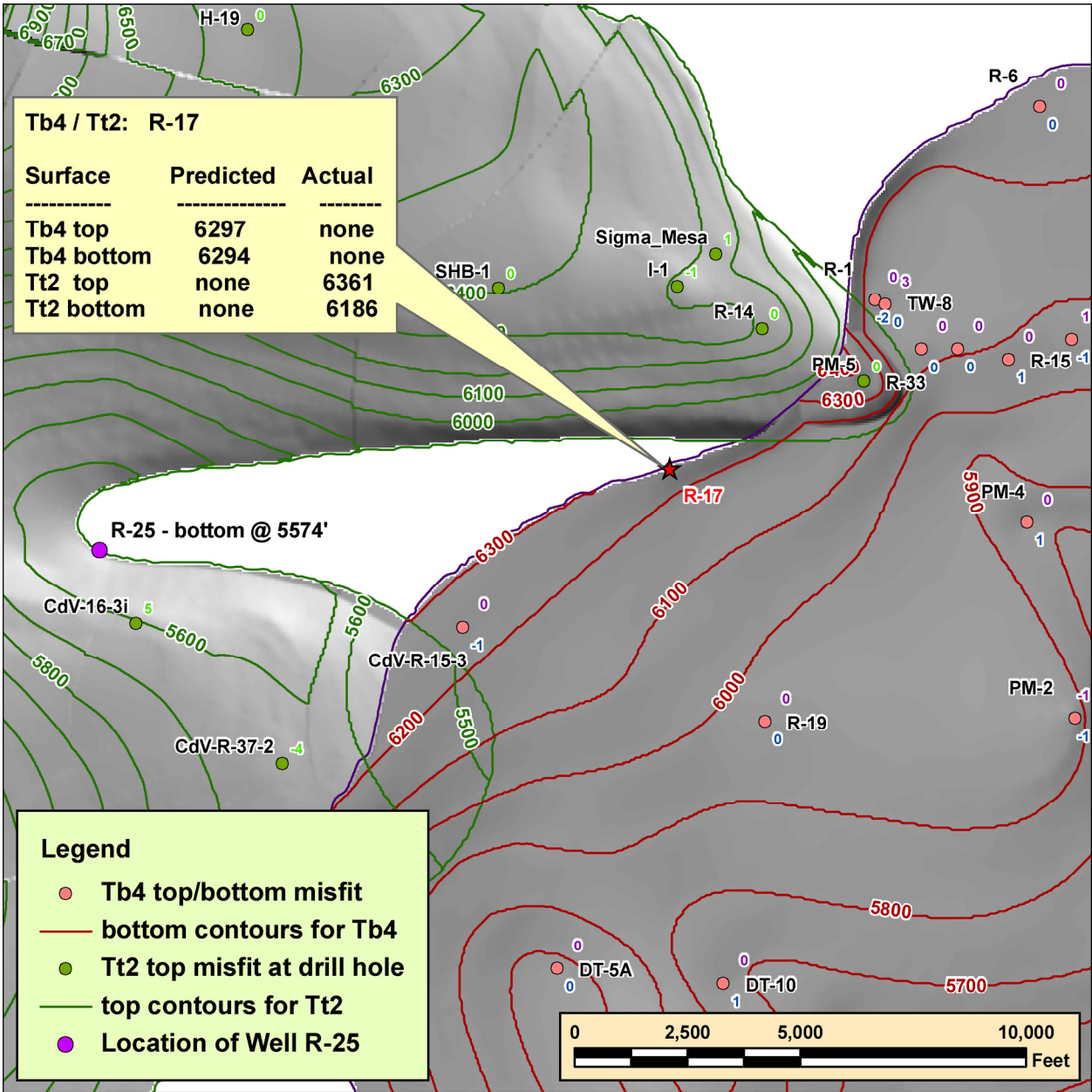

Figure C-1.2-2. Location of the Cerros del Rio and Tschicoma unit boundaries at Well R-17

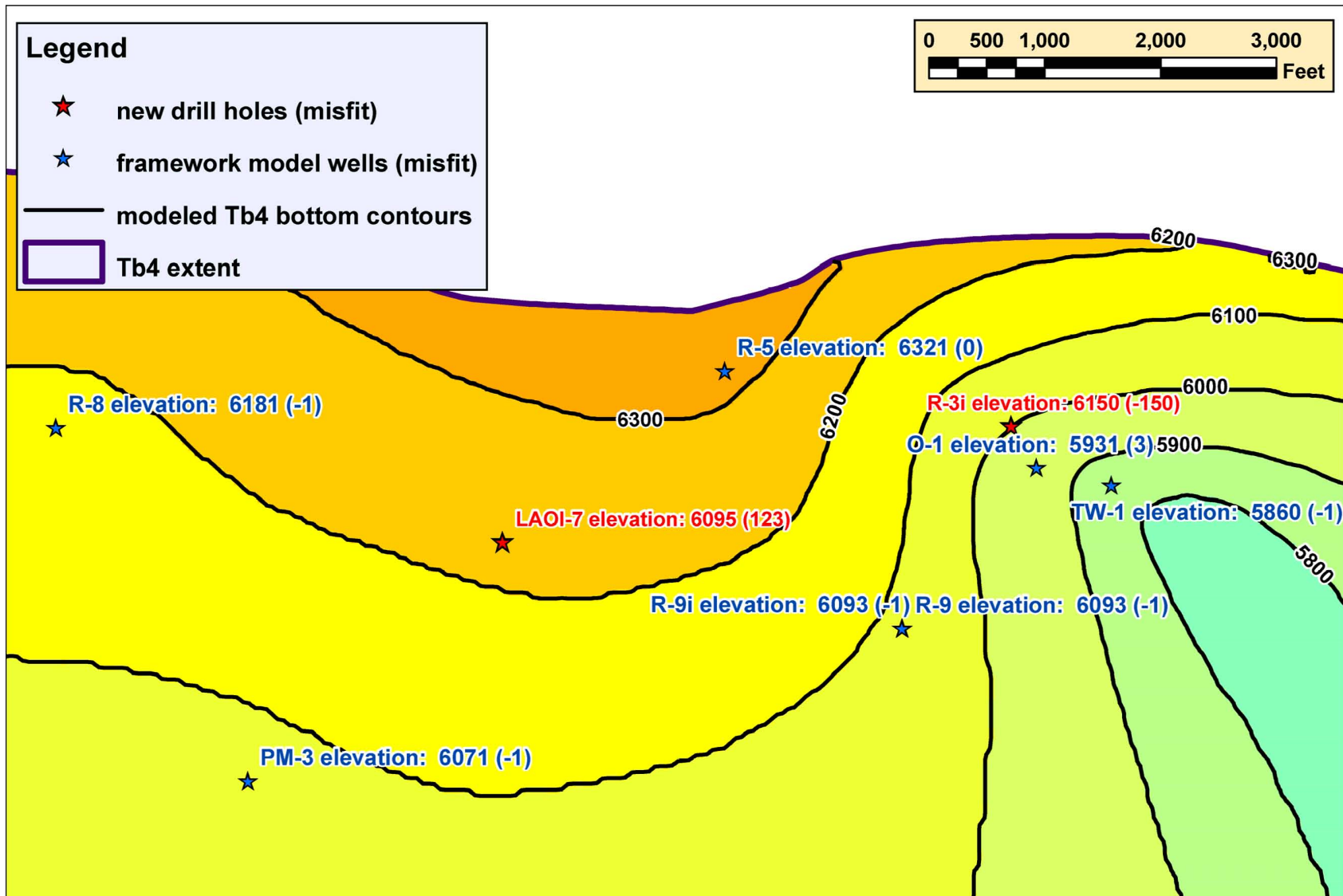

Figure C-1.2-3. Misfit of linearly interpolated Cerros del Rio surface section at Wells R-3i and LAOI-7

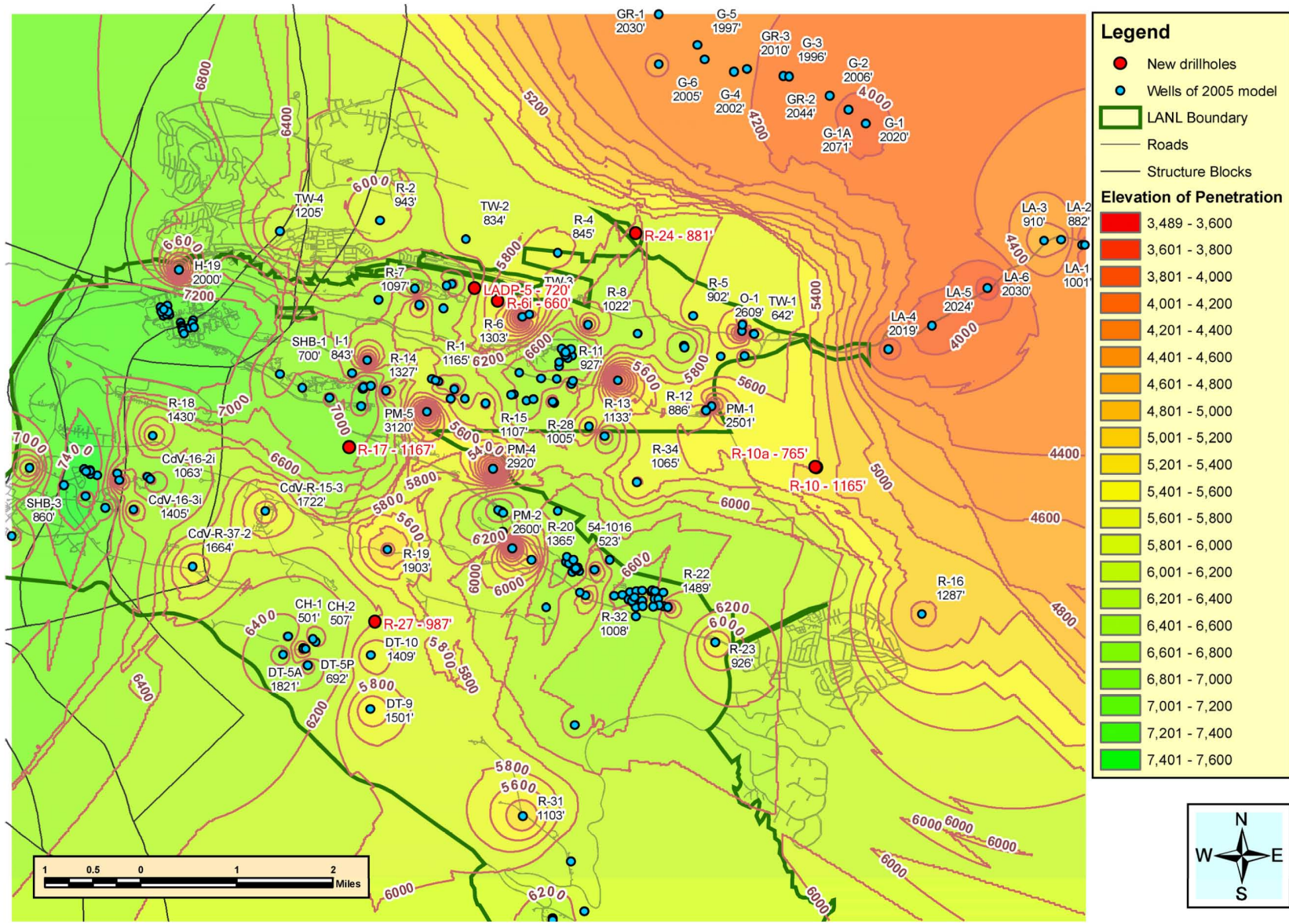

Figure C-1.3-1. Minimum elevation of subsurface control for the current framework model

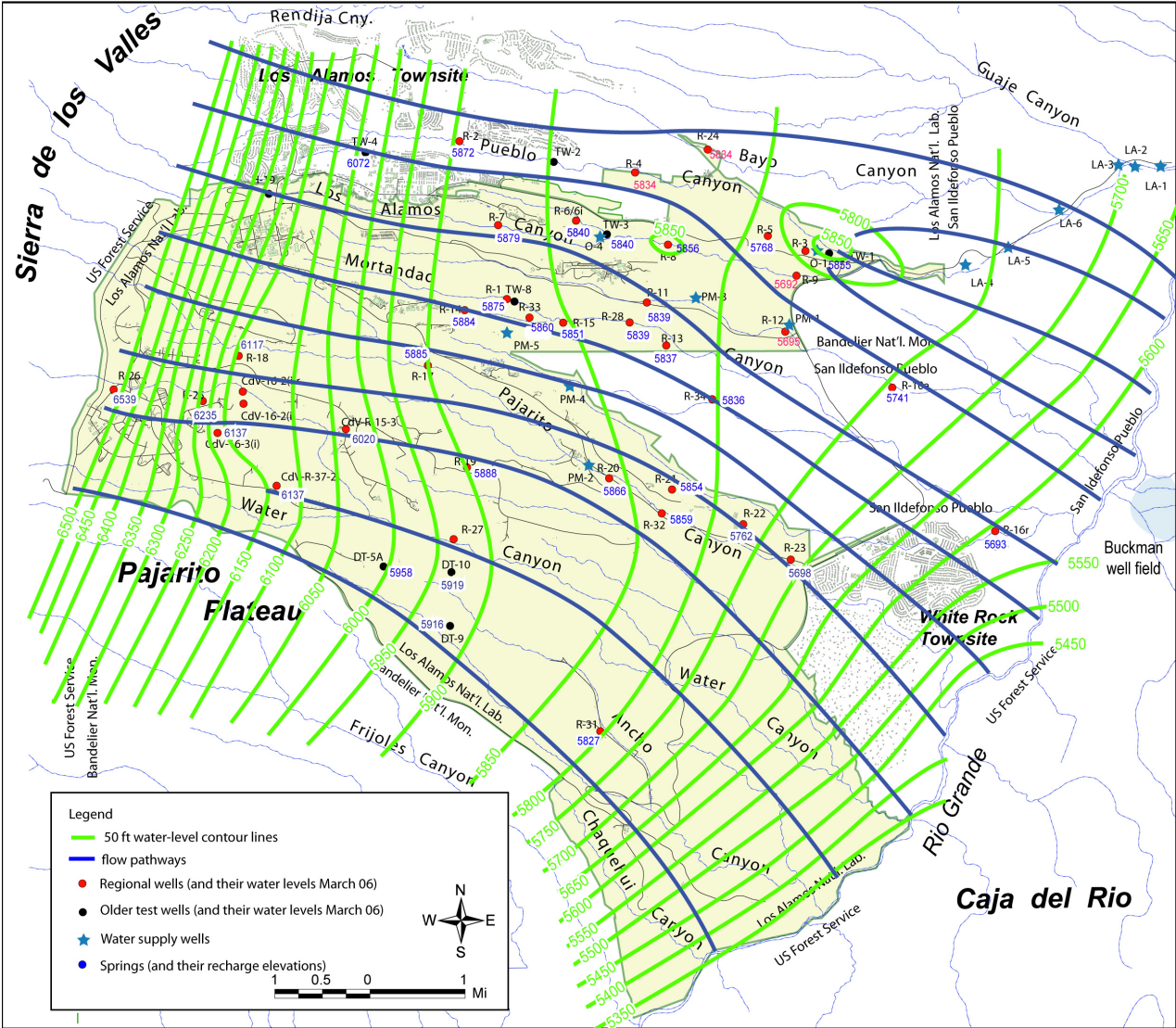

Figure C-1.3-2. Contour map of average water-table elevations in March 2006; it is assumed that water level at R-25 Screen 5 (6235 ft) defines the regional water-table elevation. The map also shows the potential flow directions. Data values in red are uncertain and thus are excluded.

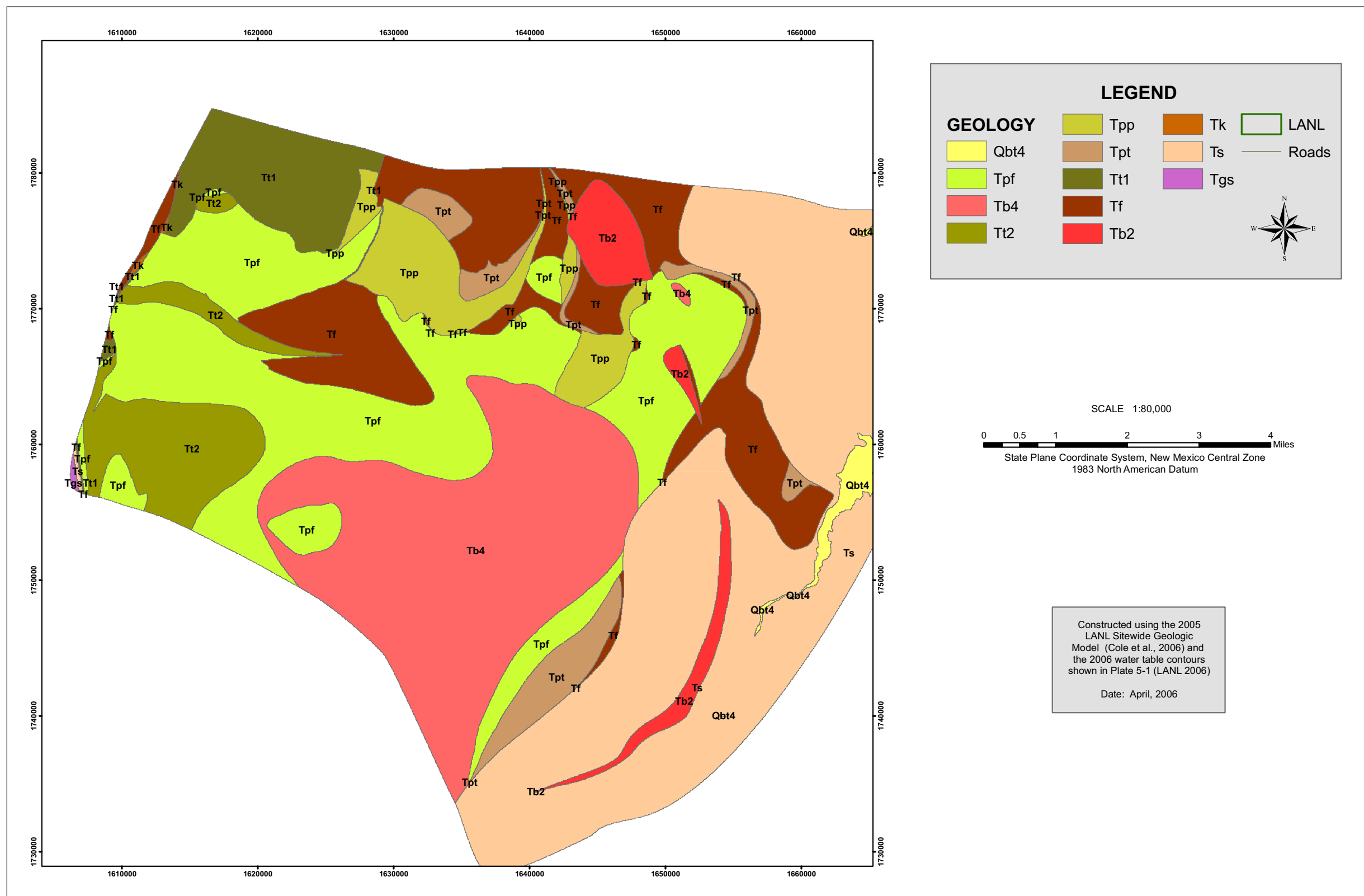

Figure C-1.3-3. Modeled geology at the regional water table

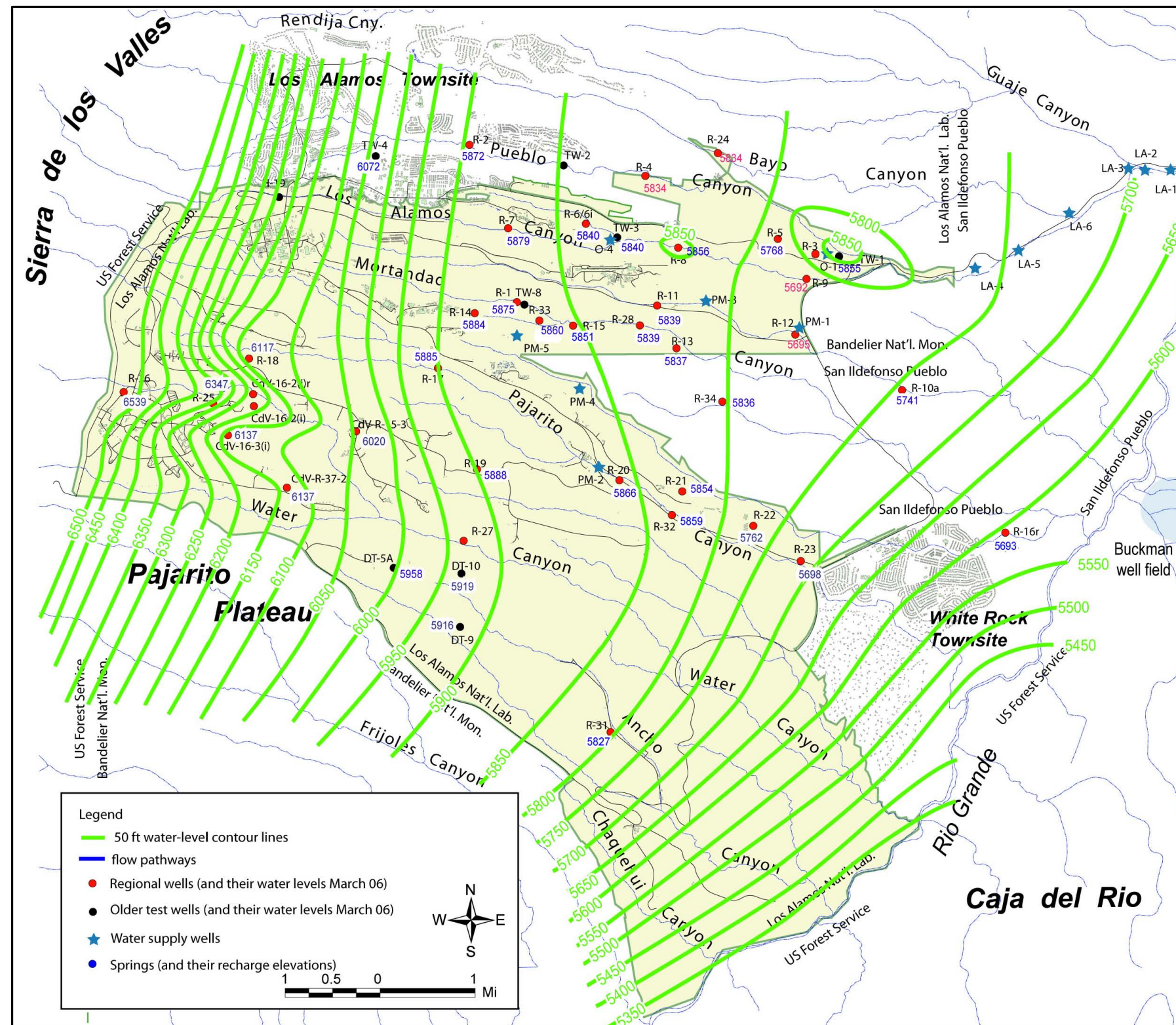

Figure C-2.0-1. Contour map of average water-table elevations in March 2006; it is assumed that water level at R-25 Screen 4 (6347 ft) defines the regional water-table elevation. Data values in red are uncertain and thus are excluded.

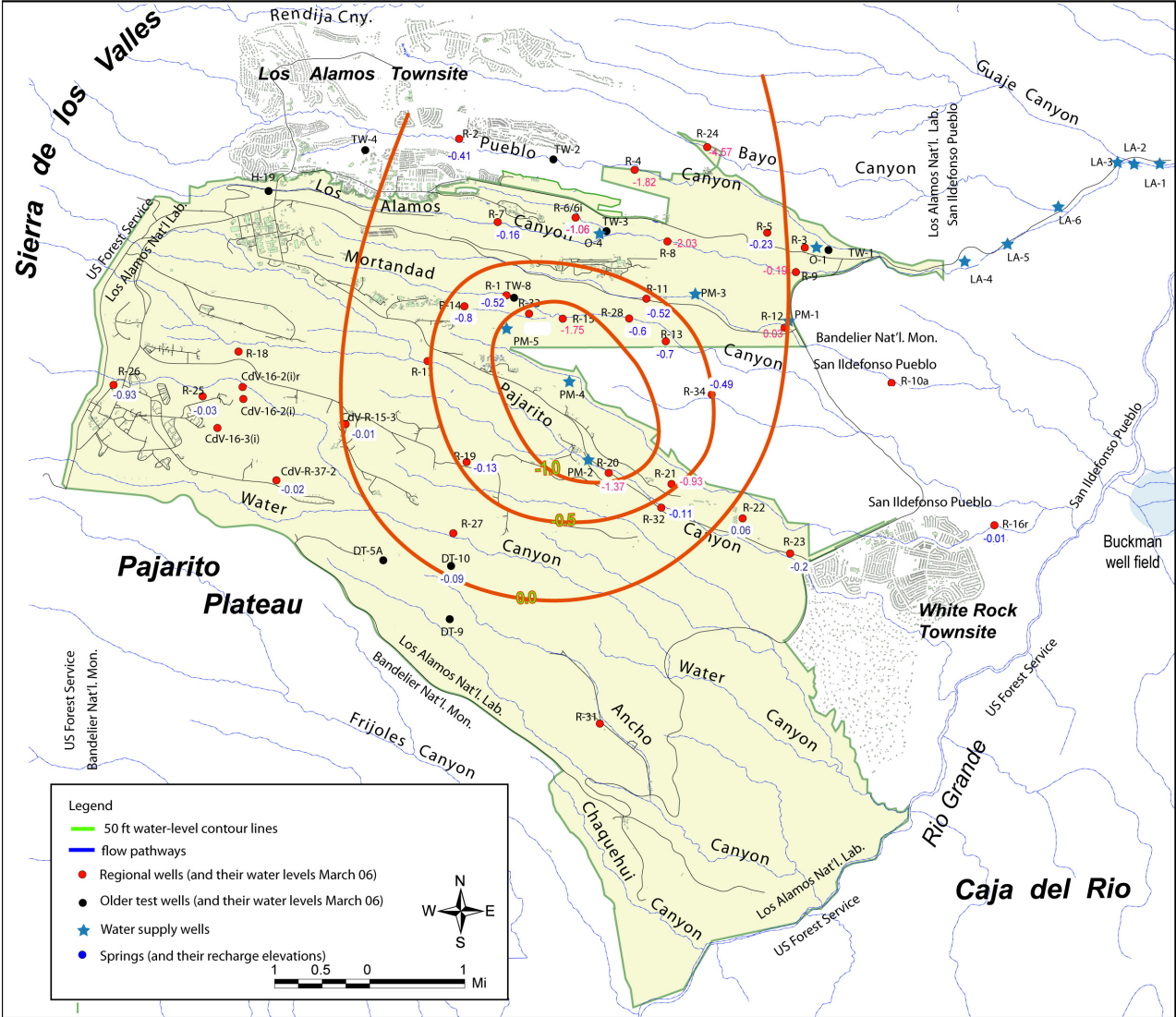

Figure C-2.0-2. Contour map of differences between average water-table elevations for March and June 2006 (average June water levels are subtracted from average March water levels; that is, negative values define lower elevations in June). Data values in red are considered to be uncertain.

**Table C-1.0-1
New Drill Holes, Depths, Reference Codes, and References**

Drill Hole ID	Depth (ft)	Reference Code	Reference
LADP-5	720.0	Kle,2006b	Kleinfelder 2006, 092490. "Final Completion Report, Intermediate Well LADP-5," Los Alamos National Laboratory, Los Alamos, NM.
LAOI-3.2 LAOI-3.2a	165.0 266.5	Kle,2006c	Kleinfelder 2006, 095158. "Final Completion Report, Intermediate Wells LAOI-3.2 and LAOI-3.2a," Los Alamos National Laboratory, Los Alamos, NM.
LAOI-7	382.1	Kle,2006d	Kleinfelder 2006, 092492. "Final Completion Report, Intermediate Well LAOI-7," Los Alamos National Laboratory, Los Alamos, NM.
R-3i	268.3	Kle,2006e	Kleinfelder 2006, 095159. "Final Well Completion Report for Intermediate Well R-3i," Los Alamos National Laboratory, Los Alamos, NM.
R-6/R-6i	660.0	Kle,2006f	Kleinfelder 2006, 091693. "Final Completion Report, Characterization Well R-6/R-6i," Los Alamos National Laboratory, Los Alamos, NM.
R-10 R-10a	1,165.0 765.0	Kle,2006g	Kleinfelder 2006, 092491. "Final Completion Report, Characterization Well R-10a/R-10," Los Alamos National Laboratory, Los Alamos, NM.
R-17	1,167.0	Kle,2006h	Kleinfelder 2006, 092493. "Final Completion Report, Characterization Well R-17," Los Alamos National Laboratory, Los Alamos, NM.
R-24	668.0	Kle,2006i	Kleinfelder 2006, 092489. "Final Completion Report, Characterization Well R-24," Los Alamos National Laboratory, Los Alamos, NM.
R-27	987.0	Kle,2006j	Kleinfelder 2006, 092488. "Final Completion Report, Characterization Well R-27," Los Alamos National Laboratory, Los Alamos, NM.
SCC-1 SCC-2 SCC-3 SCC-4 SCC-5 SCC-6 SCA-1 SCA-2 SCA-3 SCA-4 SCA-5	390.5 377.0 328.0 322.0 280.5 249.0 2.2 19.0 58.5 41.8 72.5	Kle,2006k	Kleinfelder 2006, 095121. "Completion Report, Sandia Canyon Drilling Program, 2006," Los Alamos National Laboratory, Los Alamos, NM.

Note: This table identifies the new drill hole data developed since creation of the 2005 geologic framework model. The appropriate data references are provided here and therefore are not included within the document reference.

Table C-1.1-1
Contact Depths Identified in the New Drill Holes

Well ID	LADP-5	LAOI-3.2	LAOI-3.2a	LAOI-7	R-3i	R-6i	R-10	R-10a	R-17	R-24	R-27	SCC-1	SCC-2	SCC-3	SCC-4	SCC-5	SCC-6	SCA-1	SCA-2	SCA-3	SCA-4	SCA-5	
Data Source	Kle,2006b	Kle,2006c	Kle,2006c	Kle,2006d	Kle,2006e	Kle,2006f	Kle,2006g	Kle,2006g	Kle,2006h	Kle,2006i	Kle,2006j	Kle,2006k	Kle,2006k	Kle,2006k	Kle,2006k	Kle,2006k	Kle,2006k	Kle,2006k	Kle,2006k	Kle,2006k	Kle,2006k	Kle,2006k	Kle,2006k
Orientation	Vertical	Vertical	Vertical	Vertical	Vertical	Vertical	Vertical	Vertical	Vertical	Vertical	Vertical	Vertical	Vertical	Vertical	Vertical	Vertical	Vertical	Vertical	Vertical	Vertical	Vertical	Vertical	Inclined
Easting	1634714.1	1637643.3	1637622	1644788.5	1649177	1635993	1653465.9	1653412.6	1627806	1643554.7	1629231.7	1636822.9	1637145.5	1637740.9	1637906.5	1639331.6	1642266.7	1622482.5	1636114.6	1637200.6	1638260.6	1639878.2	
Northing	1774593.7	1773066.6	1773100.1	1771584.1	1772586	1773885	1764766.5	1764780.5	1765865	1777589.2	1756294.7	1770298.2	1769868	1769575.7	1769635.6	1769450.9	1769505.8	1773264.6	1770283.4	1769918.8	1769567.2	1769726.4	
Top Elev.	7015.7	6622.3	6624.3	6457.9	6390	6996.3	6361.8	6363.1	6926	6546.7	6713.6	6738.3	6723.7	6713	6709.2	6683.6	6619.3	7211.2	6749.1	6723.2	6703.6	6669	
Bottom Elev.	6295.7	6457.3	6357.4	6075.8	6121.7	6336.3	5196.8	5598.1	5759	5665.7	5726.6	6338.3	6335.1	6369	6386.2	6393.6	6359.8	7209	6730.1	6664.7	6659.8	6590.5	
Total Depth	720	165	266.9	382.1	268.3	660	1165	765	1167	881	987	400	388.6	344	323	290	259.5	2.2	19	58.5	43.8	78.5	
Regolith (t)	0.0(s)	0.0(s)	0.0(s)	0.0(s)	0.0(s)		0.0(s)	0.0(s)	0.0(s)	0.0(s)	0.0(s)	0.0(s)	0.0(s)	0.0(s)	0.0(s)	0.0(s)	0.0(s)		0.0(s)	0.0(s)	0.0(s)	0.0(s)	
Regolith (b)	1.3(i)	26.8(i)	26.8(i)	10.3(i)	50.7(i)		12.0(i)	12.0(i)	24.7(i)	881.0(i)	21.0(i)	58.0(i)	18.0(i)	45.0(i)	54.0(i)	50.0(i)	77.0(i)		19.0(i)	58.5(i)	41.8(i)	72.5(i)	
Qbt4 (t)																							
Qbt4 (b)																							
Qbt3t (t)																							
Qbt3t (b)																							
Qbt3 (t)																							
Qbt3 (b)																							
Qbt2 (t)	1.3(i)					0.0(s)																	
Qbt2 (b)	67.0(c)					78.0(c)																	
Qbt1vu (t)	67.0(c)					78.0(c)																	
Qbt1vu (b)	67.1(i)					78.1(i)																	
Qbt1vc (t)	67.1(i)					78.1(i)																	
Qbt1vc (b)	139.0(c)					156.0(c)																	
Qbt1g (t)	139.0(c)					156.0(c)			24.7(i)		21.0(i)		18.0(i)	45.0(i)	54.0(i)								
Qbt1g (b)	237.6(c)					198.0(c)			124.7(c)		80.0(c)		55.0(c)	65.0(c)	65.0(c)								
Qbt (t)									124.7(c)														
Qbt (b)									126.3(c)														
Qct (t)	237.6(c)					198.0(c)			126.3(c)		80.0(c)		55.0(c)	65.0(c)	65.0(c)	50.0(i)							
Qct (b)	266.5(c)					258.0(c)			147.0(c)		332.0(c)		105.0(c)	90.0(c)	115.0(c)	60.0(c)							
Qbof (t)	266.5(c)	26.8(i)	26.8(i)	10.3(i)		258.0(c)			147.0(c)	18.5(i)	332.0(c)	58.0(i)	105.0(c)	90.0(c)	115.0(c)	60.0(c)	77.0(i)				41.8(i)	72.5(i)	
Qbof (b)	494.0(c)	147.0(c)	147.0(c)	28.0(c)		491.0(c)			495.5(c)	30.0(c)	520.0(c)	318.0(c)	313.0(c)	300.0(c)	287.0(c)	246.0(c)	194.0(c)				43.8(i)	78.5(i)	
Qbog (t)	494.0(c)	147.0(c)	147.0(c)	28.0(c)		491.0(c)			495.5(c)		520.0(c)	318.0(c)	313.0(c)	300.0(c)	287.0(c)	246.0(c)	194.0(c)						

Table C-1.1-1 (continued)

Well ID	LADP-5	LAOI-3.2	LAOI-3.2a	LAOI-7	R-3i	R-6i	R-10	R-10a	R-17	R-24	R-27	SCC-1	SCC-2	SCC-3	SCC-4	SCC-5	SCC-6	SCA-1	SCA-2	SCA-3	SCA-4	SCA-5
Qbog (b)	519.0(c)	165.0(i)	170.0(c)	41.0(c)		516.0(c)			504.5(c)		529.0(c)	333.0(c)	332.0(c)	319.0(c)	307.0(c)	266.0(c)	211.0(c)					
Tpf (t)	519.0(c)		170.0(c)	41.0(c)	240.0(c)	516.0(c)	460.0(c)	460.0(c)	504.5(c)	30.0(c)	529.0(c)	333.0(c)	332.0(c)	319.0(c)	307.0(c)	266.0(c)	211.0(c)					
Tb4 (t)			266.5(c)	75.0(c)	50.7(i)		12.0(i)	12.0(i)			634.0(c)	390.5(c)	377.0(c)	328.0(c)	322.0(c)	280.5(c)	249.0(c)					
Tb4 (b)			266.9(i)	363.4(c)	240.0(c)		460.0(c)	460.0(c)			765.0(c)	400.0(i)	388.6(i)	344.0(i)	323.0(i)	290.0(i)	259.5(i)					
Tt2 (t)									565.0(c)													
Tt2 (b)									740.0(c)													
Tt1 (t)																						
Tt1 (b)																						
Tpf (b)	720.0(i)		266.9(i)	382.1(i)	268.3(i)	660.0(i)	480.0(c)	480.0(c)	1167.0(i)	305.0(c)	987.0(i)	400.0(i)	388.6(i)	344.0(i)	323.0(i)	290.0(i)	259.5(i)					
Tf (t)																						
Tpp (t)																						
Tpp (b)																						
Tpt (t)							480.0(c)	480.0(c)														
Tpt (b)							586.0(c)	585.0(c)														
Tb2 (t)							586.0(c)	585.0(c)														
Tb2 (b)							672.0(c)	672.0(c)														
Tk (t)																						
Tk (b)																						
Tf (b)																						
Ts (t)							672.0(c)	672.0(c)		305.0(c)												
Tb1 (t)																						
Tb1 (b)																						
Tb0 (t)																						
Tb0 (b)																						
Ts (b)							1165.0(i)	765.0(i)		668.0(c)												

Notes: Types of contacts include (s) – surface, (b) – bedrock, (c) – depositional contact, and (i) contact internal to “original” bounding surfaces of unit. Empty cells indicate that unit was not encountered in drill hole.

Table C-1.1-2
Contact Elevations Identified in the New Drill Holes

Well ID	LADP-5	LAOI-3.2	LAOI-3.2a	LAOI-7	R-3i	R-6i	R-10	R-10a	R-17	R-24	R-27	SCC-1	SCC-2	SCC-3	SCC-4	SCC-5	SCC-6	SCA-1	SCA-2	SCA-3	SCA-4	SCA-5	
Data Source	Kle,2006b	Kle,2006c	Kle,2006c	Kle,2006d	Kle,2006e	Kle,2006f	Kle,2006g	Kle,2006g	Kle,2006h	Kle,2006i	Kle,2006j	Kle,2006k	Kle,2006k	Kle,2006k	Kle,2006k	Kle,2006k	Kle,2006k	Kle,2006k	Kle,2006k	Kle,2006k	Kle,2006k	Kle,2006k	Kle,2006k
Orientation	Vertical	Vertical	Vertical	Vertical	Vertical	Vertical	Vertical	Vertical	Vertical	Vertical	Vertical	Vertical	Vertical	Vertical	Vertical	Vertical	Vertical	Vertical	Vertical	Vertical	Vertical	Vertical	Inclined
Easting	1634714.1	1637643.3	1637622	1644788.5	1649177	1635993	1653465.9	1653412.6	1627806	1643554.7	1629231.7	1636822.9	1637145.5	1637740.9	1637906.5	1639331.6	1642266.7	1622482.5	1636114.6	1637200.6	1638260.6	1639878.2	
Northing	1774593.7	1773066.6	1773100.1	1771584.1	1772586	1773885	1764766.5	1764780.5	1765865	1777589.2	1756294.7	1770298.2	1769868	1769575.7	1769635.6	1769450.9	1769505.8	1773264.6	1770283.4	1769918.8	1769567.2	1769726.4	
Top Elev.	7015.7	6622.3	6624.3	6457.9	6390	6996.3	6361.8	6363.1	6926	6546.7	6713.6	6738.3	6723.7	6713	6709.2	6683.6	6619.3	7211.2	6749.1	6723.2	6703.6	6669	
Bottom Elev.	6295.7	6457.3	6357.4	6075.8	6121.7	6336.3	5196.8	5598.1	5759	5665.7	5726.6	6338.3	6335.1	6369	6386.2	6393.6	6359.8	7209	6730.1	6664.7	6659.8	6590.5	
Total Depth	720	165	266.9	382.1	268.3	660	1165	765	1167	881	987	400	388.6	344	323	290	259.5	2.2	19	58.5	43.8	78.5	
Regolith (t)	7015.7(s)	6622.3(s)	6624.3(s)	6457.9(s)	6390.0(s)		6361.8(s)	6363.1(s)	6926.0(s)	6546.7(s)	6713.6(s)	6738.3(s)	6723.7(s)	6713.0(s)	6709.2(s)	6683.6(s)	6619.3(s)		6749.1(s)	6723.2(s)	6703.6(s)	6669.0(s)	
Regolith (b)	7014.4(i)	6595.5(i)	6597.5(i)	6447.6(i)	6339.3(i)		6349.8(i)	6351.1(i)	6901.3(i)	5665.7(i)	6692.6(i)	6680.3(i)	6705.7(i)	6668.0(i)	6655.2(i)	6633.6(i)	6542.3(i)		6730.1(i)	6664.7(i)	6661.8(i)	6596.5(i)	
Qbt4 (t)																							
Qbt4 (b)																							
Qbt3t (t)																							
Qbt3t (b)																							
Qbt3 (t)																							
Qbt3 (b)																							
Qbt2 (t)	7014.4(i)					6996.3(s)																	
Qbt2 (b)	6948.7(c)					6918.3(c)																	
Qbt1vu (t)	6948.7(c)					6918.3(c)																	
Qbt1vu (b)	6948.6(i)					6918.2(i)																	
Qbt1vc (t)	6876.8(i)					6840.4(i)																	
Qbt1vc (b)	6876.7(c)					6840.3(c)																	
Qbt1g (t)	6876.7(c)					6840.3(c)			6901.3(i)		6692.6(i)		6705.7(i)	6668.0(i)	6655.2(i)								
Qbt1g (b)	6778.1(c)					6798.3(c)			6801.3(c)		6633.6(c)		6668.7(c)	6648.0(c)	6644.2(c)								
Qbtt (t)									6801.3(c)														
Qbtt (b)									6799.7(c)														
Qct (t)	6778.1(c)					6798.3(c)			6799.7(c)		6633.6(c)		6668.7(c)	6648.0(c)	6644.2(c)	6633.6(i)							
Qct (b)	6749.2(c)					6738.3(c)			6779.0(c)		6381.6(c)		6618.7(c)	6623.0(c)	6594.2(c)	6623.6(c)							
Qbof (t)	6749.2(c)	6595.5(i)	6597.5(i)	6447.6(i)		6738.3(c)			6779.0(c)	6528.2(i)	6381.6(c)	6680.3(i)	6618.7(c)	6623.0(c)	6594.2(c)	6623.6(c)	6542.3(i)				6661.8(i)	6596.5(i)	
Qbof (b)	6521.7(c)	6475.3(c)	6477.3(c)	6429.9(c)		6505.3(c)			6430.5(c)	6516.7(c)	6193.6(c)	6420.3(c)	6410.7(c)	6413.0(c)	6422.2(c)	6437.6(c)	6425.3(c)				6659.8(i)	6590.5(i)	
Qbog (t)	6521.7(c)	6475.3(c)	6477.3(c)	6429.9(c)		6505.3(c)			6430.5(c)		6193.6(c)	6420.3(c)	6410.7(c)	6413.0(c)	6422.2(c)	6437.6(c)	6425.3(c)						

Table C-1.1-2 (continued)

Well ID	LADP-5	LAOI-3.2	LAOI-3.2a	LAOI-7	R-3i	R-6i	R-10	R-10a	R-17	R-24	R-27	SCC-1	SCC-2	SCC-3	SCC-4	SCC-5	SCC-6	SCA-1	SCA-2	SCA-3	SCA-4	SCA-5
Qbog (b)	6496.7(c)	6457.3(i)	6454.3(c)	6416.9(c)		6480.3(c)			6421.5(c)		6184.6(c)	6405.3(c)	6391.7(c)	6394.0(c)	6402.2(c)	6417.6(c)	6408.3(c)					
Tpf (t)	6496.7(c)		6454.3(c)	6416.9(c)	6339.3(i)	6480.3(c)	6349.8(i)	6351.1(i)	6421.5(c)	6516.7(c)	6184.6(c)	6405.3(c)	6391.7(c)	6394.0(c)	6402.2(c)	6417.6(c)	6408.3(c)					
Tb4 (t)			6357.8(c)	6382.9(c)	6339.3(i)		6349.8(i)	6351.1(i)			6079.6(c)	6347.8(c)	6346.7(c)	6385.0(c)	6387.2(c)	6403.1(c)	6370.3(c)					
Tb4 (b)			6357.4(i)	6094.5(c)	6150.0(c)		5901.8(c)	5903.1(c)			5948.6(c)	6338.3(i)	6335.1(i)	6369.0(i)	6386.2(i)	6393.6(i)	6359.8(i)					
Tt2 (t)									6361.0(c)													
Tt2 (b)									6186.0(c)													
Tt1 (t)																						
Tt1 (b)																						
Tpf (b)	6295.7(i)		6357.4(i)	6075.8(i)	6121.7(i)	6336.3(i)	5881.8(c)	5883.1(c)	5759.0(i)	6241.7(c)	5726.6(i)	6338.3(i)	6335.1(i)	6369.0(i)	6386.2(i)	6393.6(i)	6359.8(i)					
Tf (t)																						
Tpp (t)																						
Tpp (b)																						
Tpt (t)							5881.8(c)	5883.1(c)														
Tpt (b)							5775.8(c)	5778.1(c)														
Tb2 (t)							5775.8(c)	5778.1(c)														
Tb2 (b)							5689.8(c)	5691.1(c)														
Tk (t)																						
Tk (b)																						
Tf (b)																						
Ts (t)							5689.8(c)	5691.1(c)		6241.7(c)												
Tb1 (t)																						
Tb1 (b)																						
Tb0 (t)																						
Tb0 (b)																						
Ts (b)							5196.8(i)	5598.1(i)		5878.7(c)												

Notes: Types of contacts include (s) – surface, (b) – bedrock, (c) – depositional contact, and (i) contact internal to “original” bounding surfaces of unit. Empty cells indicate that unit was not encountered in drill hole.

Table C-1.2-1
Misfit of the 2002 and 2005 Geologic Framework Models to New Drill Hole Data

Drill Hole	Surface	FY02 Elevation	FY02 Misfit	FY05 Elevation	FY05 Misfit	Actual Elevation
LADP-5	Qbt2_b	0.0	n.d.*	6947.7	-1.0	6948.7
LADP-5	Qbt1vc_b	n.d.	n.d.	6897.2	20.5	6876.7
LADP-5	Qbt1g_b	6805.8	27.7	6756.3	-21.8	6778.1
LADP-5	Qct_t	n.d.	n.d.	6754.3	-23.8	6778.1
LADP-5	Qbof_t	n.d.	n.d.	6700.1	-49.1	6749.2
LADP-5	Qbof_b	6497.3	-24.4	6513.4	-8.3	6521.7
LADP-5	Qbog_b	6479.3	-17.4	6495.8	-0.9	6496.7
LAOI-3.2	Qbof_b	6478.4	2.8	6471.4	-4.2	6475.6
LAOI-3.2a	Qbof_b	6479.3	1.9	6472.4	-5.0	6477.4
LAOI-3.2a	Qbog_b	6457.8	3.4	6458.6	4.2	6454.4
LAOI-3.2a	Tpf_t	n.d.	n.d.	6458.6	4.2	6454.4
LAOI-3.2a	Tb4_t	6354.9	-3.0	6357.7	-0.2	6357.9
LAOI-7	Qbof_b	n.d.	n.d.	n.d.	n.d.	6430.3
LAOI-7	Qbog_t	n.d.	n.d.	n.d.	n.d.	6430.3
LAOI-7	Qbog_b	6431.7	14.4	6454.8	37.5	6417.3
LAOI-7	Tpf_t	n.d.	n.d.	6454.8	37.5	6417.3
LAOI-7	Tb4_t	6424.0	40.7	6454.8	71.5	6383.3
LAOI-7	Tb4_b	6192.9	98.0	6218.3	123.4	6094.9
R-3i	Tb4_b	6059.4	-90.6	6000.3	-149.7	6150.0
R-10	Tb4_b	5907.5	5.2	5792.0	-110.3	5902.3
R-10	Tpf_b	5529.3	-353.0	5728.9	-153.4	5882.3
R-10	Tpt_t	n.d.	n.d.	n.d.	n.d.	5882.3
R-10	Tpt_b	5512.8	-263.5	n.d.	n.d.	5776.3
R-10	Ts_t	n.d.	n.d.	5568.5	-121.8	5690.3
R-10	Tb2_l_t	n.d.	n.d.	n.d.	n.d.	5776.3
R-10	Tb2_l_b	n.d.	n.d.	n.d.	n.d.	5690.3
R-17	Qbt1g_b	6834.5	33.2	6796.1	-5.2	6801.3
R-17	Qbtt_t	n.d.	n.d.	6796.1	-5.2	6801.3
R-17	Qbtt_b	6828.9	29.2	6793.1	-6.6	6799.7
R-17	Qct_t	n.d.	n.d.	6793.1	-6.6	6799.7
R-17	Qct_b	n.d.	n.d.	6670.8	-108.2	6779.0
R-17	Qbof_t	n.d.	n.d.	6670.8	-108.2	6779.0
R-17	Qbof_b	6504.6	74.1	6479.6	49.1	6430.5
R-17	Qbog_t	n.d.	n.d.	6479.6	49.1	6430.5
R-17	Qbog_b	6447.3	25.8	6460.4	38.9	6421.5
R-17	Tpf_t	n.d.	n.d.	6460.4	38.9	6421.5
R-17	Tt2_s_t	n.d.	n.d.	n.d.	n.d.	6361.0
R-17	Tt2_s_b	n.d.	n.d.	n.d.	n.d.	6186.0
R-24	Qbof_b	n.d.	n.d.	n.d.	n.d.	6517.4

Table C-1.2-1 (continued)

Drill Hole	Surface	FY02 Elevation	FY02 Misfit	FY05 Elevation	FY05 Misfit	Actual Elevation
R-24	Tpf_t	n.d.	n.d.	6542.8	25.4	6517.4
R-24	Tpf_b	5950.8	-291.6	6151.5	-90.9	6242.4
R-24	Tf_t(?)	n.d.	n.d.	6151.5	-90.9	6242.4
R-24	Tb2_l_t	5833.3	-46.1	5826.4	-53.0	5879.4
R-27	Qbt1g_b	6625.6	-8.1	6620.6	-13.1	6633.7
R-27	Qct_t	n.d.	n.d.	6617.6	-16.1	6633.7
R-27	Qct_b	n.d.	n.d.	6577.1	195.4	6381.7
R-27	Qbof_t	n.d.	n.d.	6577.1	195.4	6381.7
R-27	Qbof_b	6168.6	-25.1	6206.1	12.4	6193.7
R-27	Qbog_t	n.d.	n.d.	6206.1	12.4	6193.7
R-27	Qbog_b	6165.3	-19.4	6166.9	-17.8	6184.7
R-27	Tpf_t	n.d.	n.d.	6166.9	-17.8	6184.7
R-27	Tb4_t	6076.0	-3.7	6069.0	-10.7	6079.7
R-27	Tb4_b	5773.3	-175.4	5790.8	-157.9	5948.7

* n.d. = Not detected in model.

Notes:

The FY02 model does not include grids for tops of the stratigraphic grids.

Predictions from both the FY02 and the FY05 model are provided. Misfits in blue indicate better fit with the new model; red values indicate a poorer fit.

Appendix D-1

General Hydrochemistry for Groundwater Flow Regimes

Alluvial Flow Regime

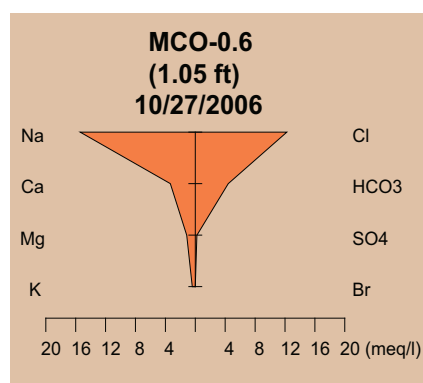
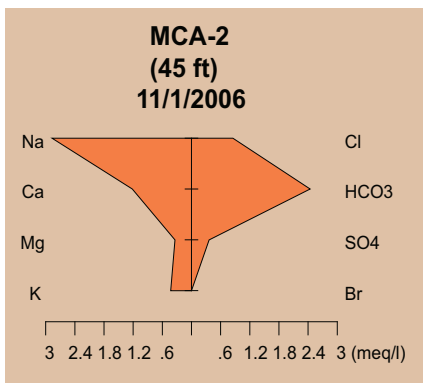
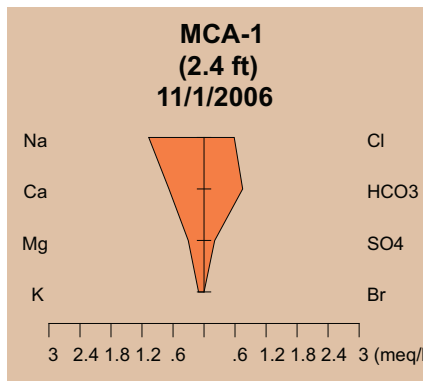
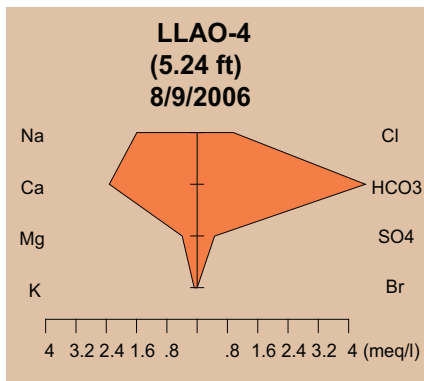
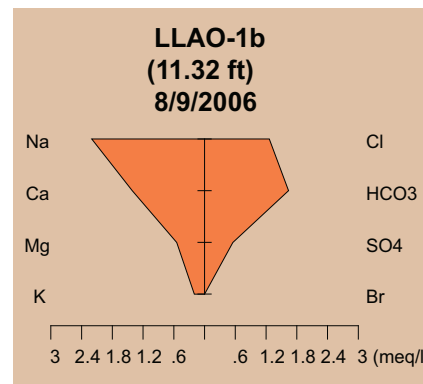
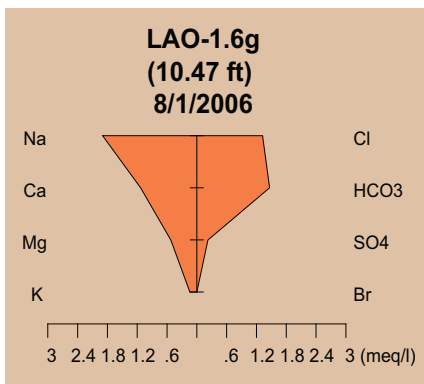
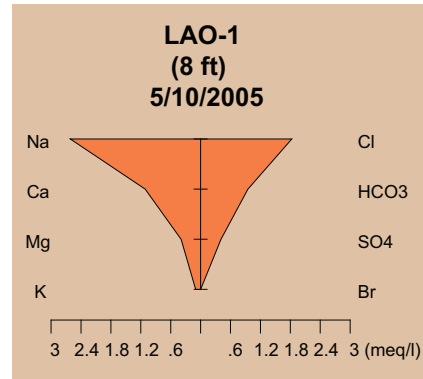
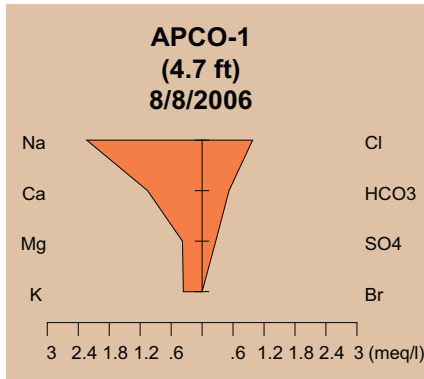

Alluvial Flow Regime (continued)

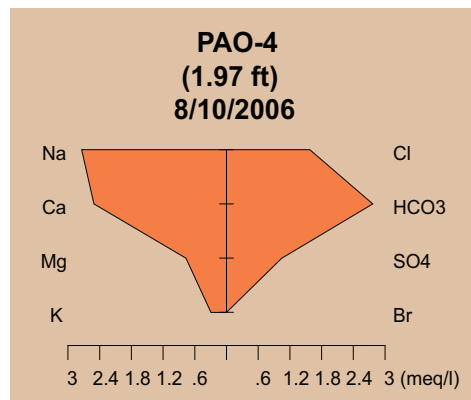
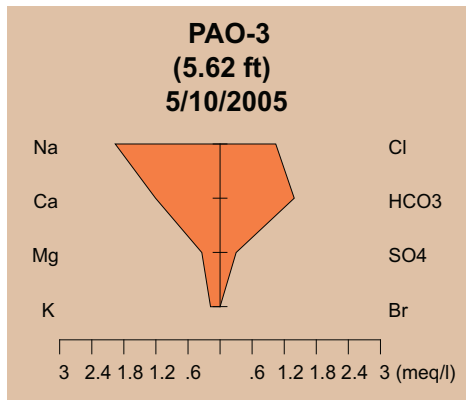
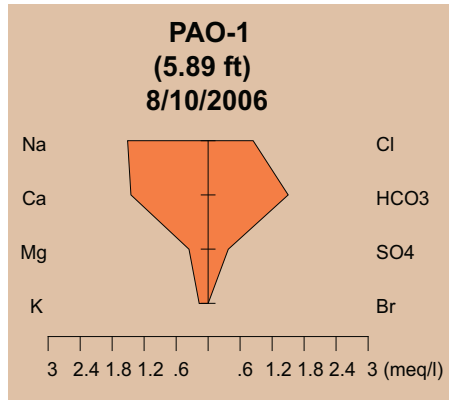
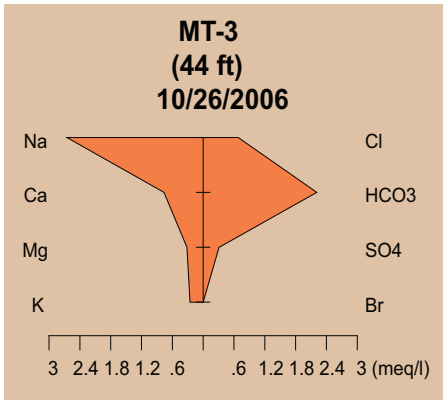
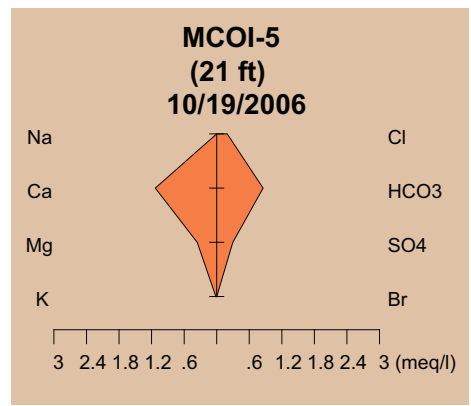
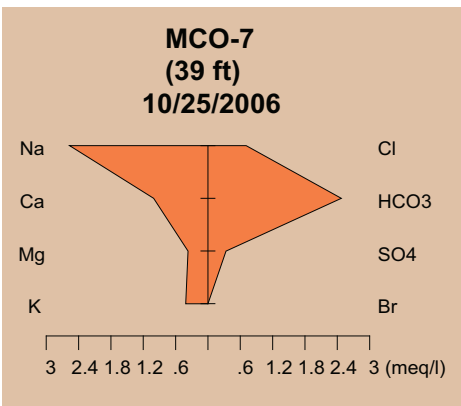
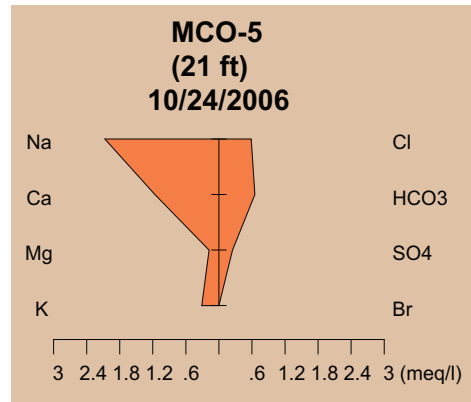
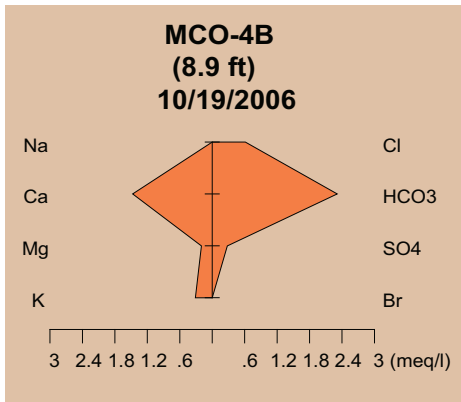

Intermediate Perched Flow Regime

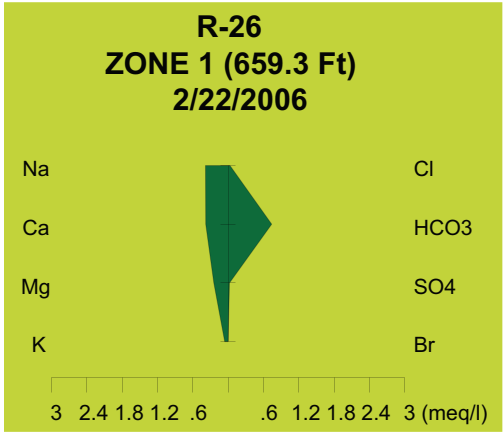
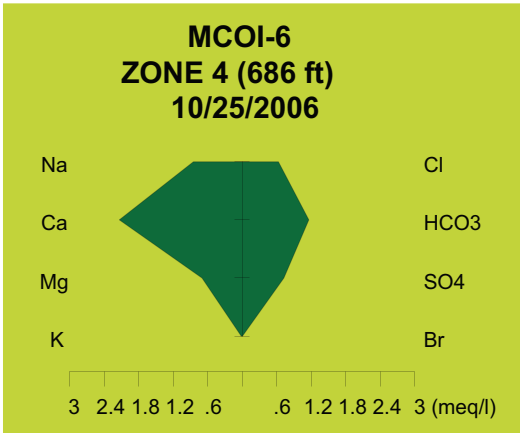
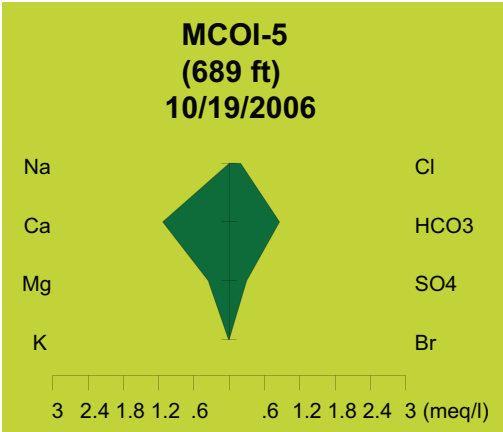
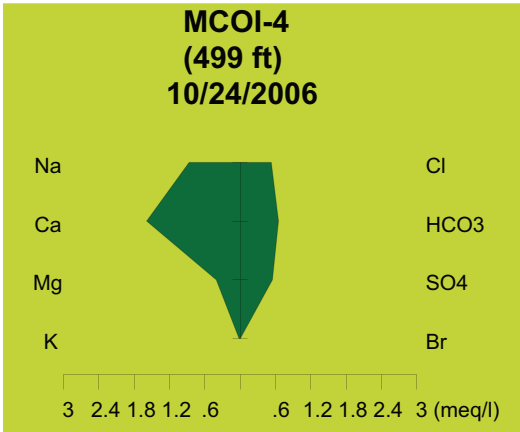

Regional Flow Regime

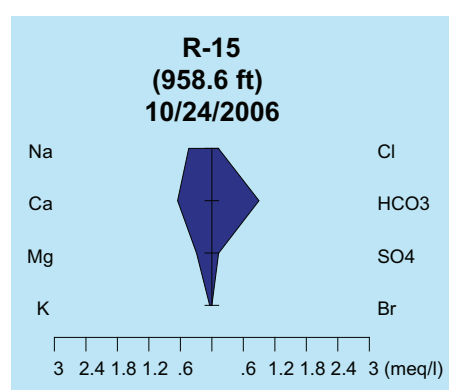
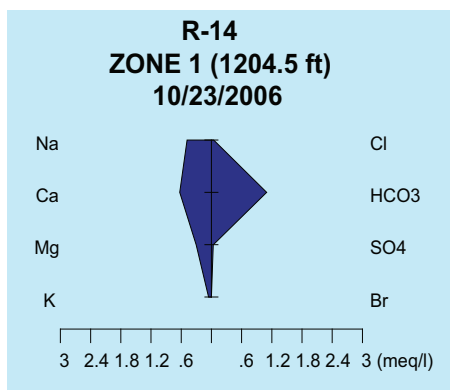
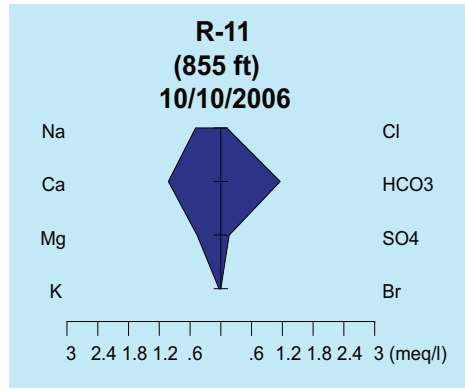
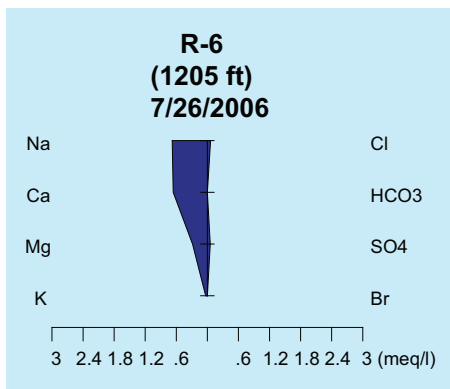
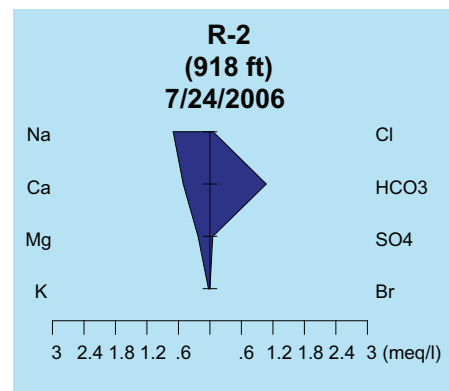
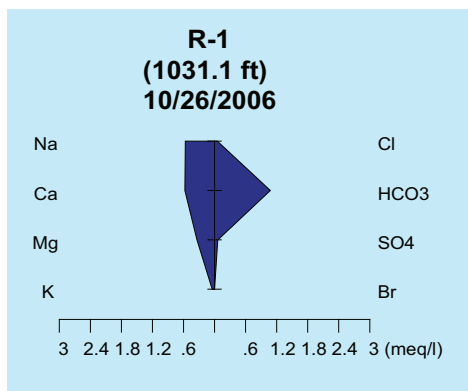
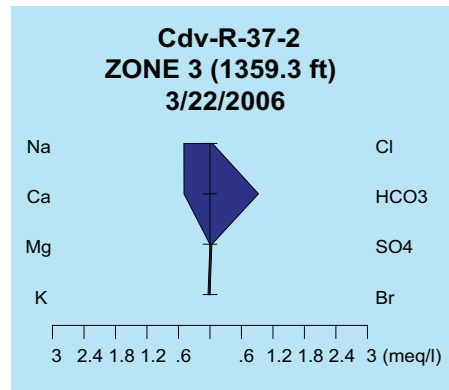
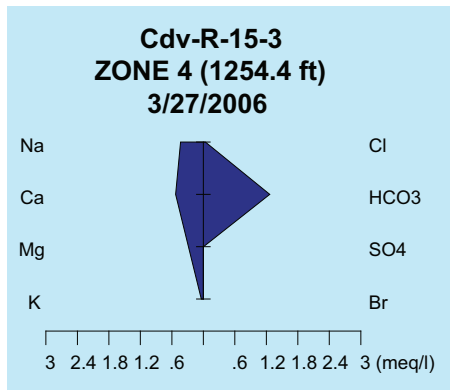

Regional Flow Regime (continued)

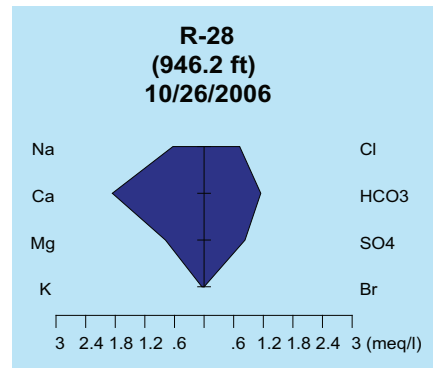
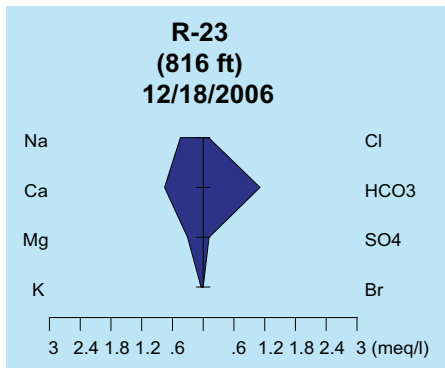
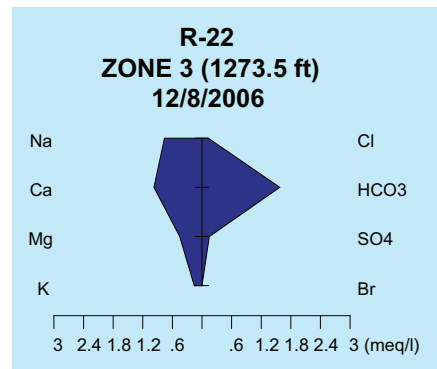
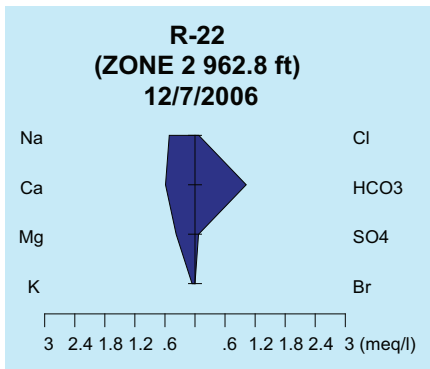
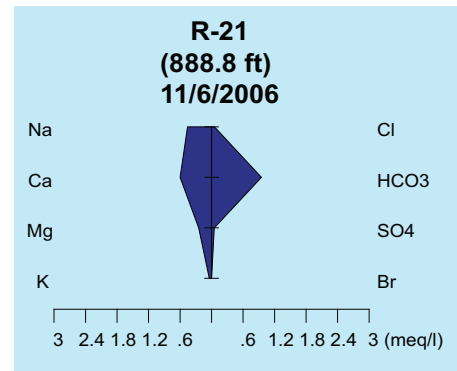
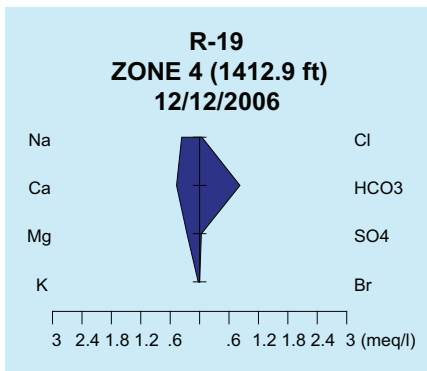
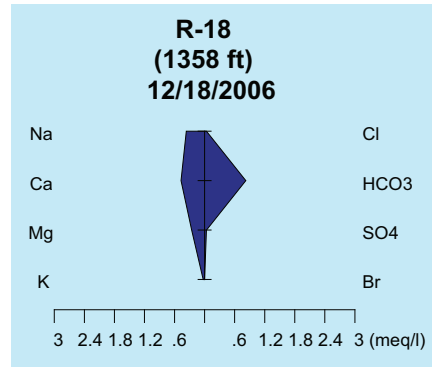
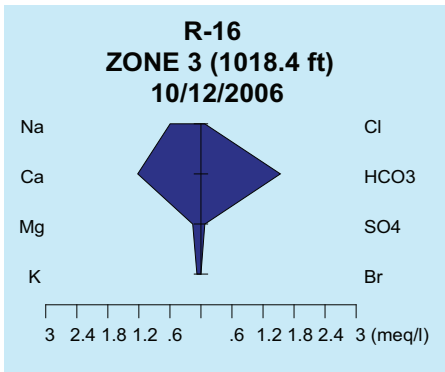

Regional Flow Regime (continued)

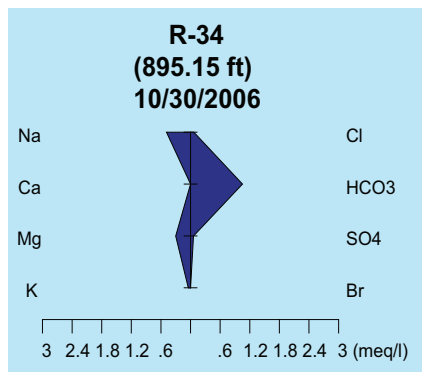
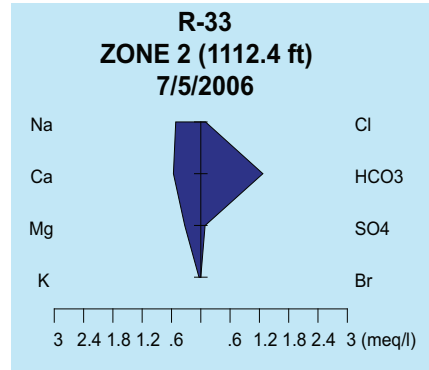
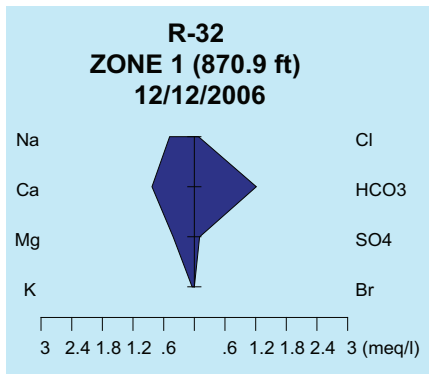

Appendix D-2

Hydrochemistry Data for Groundwater Flow Regimes

Table D-2-1
Hydrochemistry Data for Groundwater Flow Regimes

Location Name	Port Depth (ft)	Zone	Start Date	SO ₄ (-2) (mg/L)	Na (mg/L)	Mg (mg/L)	K (mg/L)	Cl(-1) (mg/L)	Ca (mg/L)	ALK-CO ₃ +HCO ₃ (mg/L)	Br (mg/L)
APCO-1	4.7	Alluvial	08/08/06	12.7	51.4	4.62	14.2	34.7	21.2	31.8	—
CdV-R-15-3	1254.4	Regional	03/27/06	—	10	3.44	1.49	1.34	10.6	77.2	—
CdV-R-15-3	1350.1	Regional	03/28/06	—	10.5	2.24	1.55	1.54	13	68.7	—
CdV-R-15-3	1640.1	Regional	03/29/06	—	10.8	2.78	1.66	1.34	8.99	62.9	—
CdV-R-37-2	1200.3	Regional	03/21/06	—	0.485	12.8	3.9	1.73	2.73	76.6	—
CdV-R-37-2	1359.3	Regional	03/22/06	1.74	11.4	2.94	1.39	1.69	9.89	56.4	—
CdV-R-37-2	1550.6	Regional	03/22/06	1.96	10.7	2.78	1.56	1.6	8.69	54.3	—
LAO-1.6g	10.47	Alluvial	08/01/06	10.7	43.6	6.37	5.44	46.9	22.7	89.4	—
LAO-2	7	Alluvial	07/27/06	15.4	57.9	5.21	6.66	43.7	20.3	117	1.88
LAUZ-1	5.35	Alluvial	08/02/06	9.95	92.3	4.87	11.3	92.1	68	264	—
LLAO-1b	11.32	Alluvial	08/09/06	26.5	50.6	6.61	7.8	44.8	28.3	100	—
LLAO-4	5.24	Alluvial	08/09/06	22.1	36.6	4.8	2.97	33.9	46.5	271	—
MCA-1	2.4	Alluvial	11/01/06	9.94	24.6	3.7	4.15	20.7	13.6	45.6	—
MCA-2	45	Alluvial	11/01/06	17.4	66	4.13	16.7	30.2	24.4	149	—
MCO-0.6	1.05	Alluvial	10/27/06	10.4	354	14	15.7	434	67	269	—
MCO-4B	8.9	Alluvial	10/19/06	13.4	—	2.42	12.2	21.7	29.5	141	—
MCO-5	21	Alluvial	10/24/06	11.9	47.6	2.16	12.2	20.8	23.3	39.9	—
MCO-7	39	Alluvial	10/25/06	16.1	59	4.49	16.1	25.1	20.2	151	—
MCOI-4	499	Intermediate	10/24/06	26.4	19.9	4.91	0.713	18.8	31.8	39.9	0.411
MCOI-5	689	Intermediate	10/19/06	14.2	—	4.37	0.551	6.82	22.7	52.2	—
MCOI-6	686	Intermediate	10/25/06	34.7	19.5	8.49	0.661	22.3	42.8	70.6	0.305
MT-3	44	Alluvial	10/26/06	14.8	61	3.83	10	24.2	15.3	135	—
PAO-1	5.89	Alluvial	08/10/06	18.1	34.7	4.36	6.51	29.9	29	91.6	—
PAO-4	1.97	Alluvial	08/10/06	50.2	63	9.31	11.5	55.9	50.3	169	—

Table D-2-1 (continued)

Location Name	Port Depth (ft)	Zone	Start Date	SO4(-2) (mg/L)	Na (mg/L)	Mg (mg/L)	K (mg/L)	Cl(-1) (mg/L)	Ca (mg/L)	ALK-CO3+HCO3 (mg/L)	Br (mg/L)
R-1	1031.1	Regional	10/26/06	2.98	13	4.12	1.76	1.93	11.5	65.8	—
R-11	855	Regional	10/10/06	7.84	11.3	5.6	1.35	4.16	20.5	70.6	—
R-14	1204.5	Regional	10/23/06	1.74	11.1	3.67	2.16	1.61	12.6	67	—
R-14	1288.5	Regional	06/28/06	3.09	14.18	2.59	1.58	2.73	10.37	79.98	0.04
R-15	958.6	Regional	10/24/06	6.2	10.1	3.55	1.62	4.42	13.1	54.8	—
R-16	866.1	Regional	10/10/06	3.9	13.5	1.75	2.56	2.61	19.7	83.4	—
R-16	1018.4	Regional	10/12/06	3.6	13.7	1.92	3	2.59	24.5	93.7	—
R-16	1238	Regional	10/11/06	3.18	13.1	1.79	2.82	2.75	25.6	104	—
R-18	1358	Regional	12/18/06	1.8	8.38	3.12	1.11	1.33	9.43	50.2	—
R-19	1412.9	Regional	12/12/06	1.4	9.74	2.69	1.5	1.64	8.92	55	—
R-2	918	Regional	07/24/06	2.59	16.1	2.74	1.05	2.15	10.2	65.6	—
R-21	888.8	Regional	11/06/06	2.5	10.5	2.98	1.67	1.95	12	57.9	—
R-22	962.8	Regional	12/07/06	3.41	11.8	4.56	2.27	2.67	11.8	62.4	—
R-22	1273.5	Regional	12/08/06	7.14	17.5	5.47	6.17	4.52	19.5	96.2	—
R-23	816	Regional	12/18/06	5.46	10.2	3.7	1.62	3.75	15.1	67.6	—
R-26	659.3	Intermediate	02/22/06	1.12	8.82	2.96	2.25	1.12	7.6	45.2	—
R-28	934.3	Regional	10/26/06	39.8	14.5	9.5	1.66	25.6	37.7	70.1	—
R-32	870.9	Regional	12/12/06	4.97	11.1	5.05	1.7	2.88	16.6	74	—
R-32	976	Regional	12/13/06	1.8	10.1	3	1.56	1.97	10.6	57.6	—
R-33	995.5	Regional	02/16/06	2.73	11.4	4.15	1.61	2.31	12.5	60.8	—
R-33	1112.4	Regional	07/05/06	4.25	11.79	4.00	1.42	3.40	11.24	77.63	0.04
R-34	895.15	Regional	10/30/06	2.84	11.2	3.66	1.8	2.39	64.2	—	—
R-4	792.9	Regional	07/25/06	4.15	—	3.07	2.26	5.16	—	63.5	—
R-6	1205	Regional	07/26/06	2.69	15.6	3.47	1.25	2.22	13.2	—	—
R-6i	602	Intermediate	07/26/06	9.86	20.2	4.6	0.607	17.4	26	—	—

Appendix E-1

Periodic Water-Level Graphs (2006)

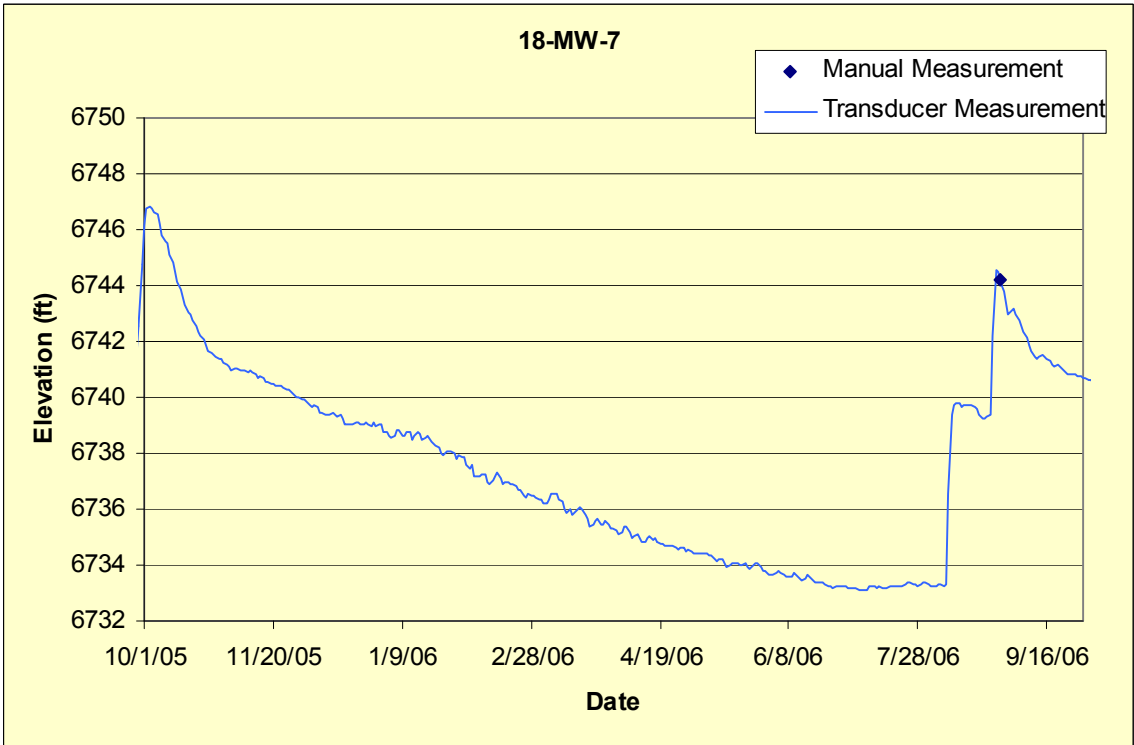
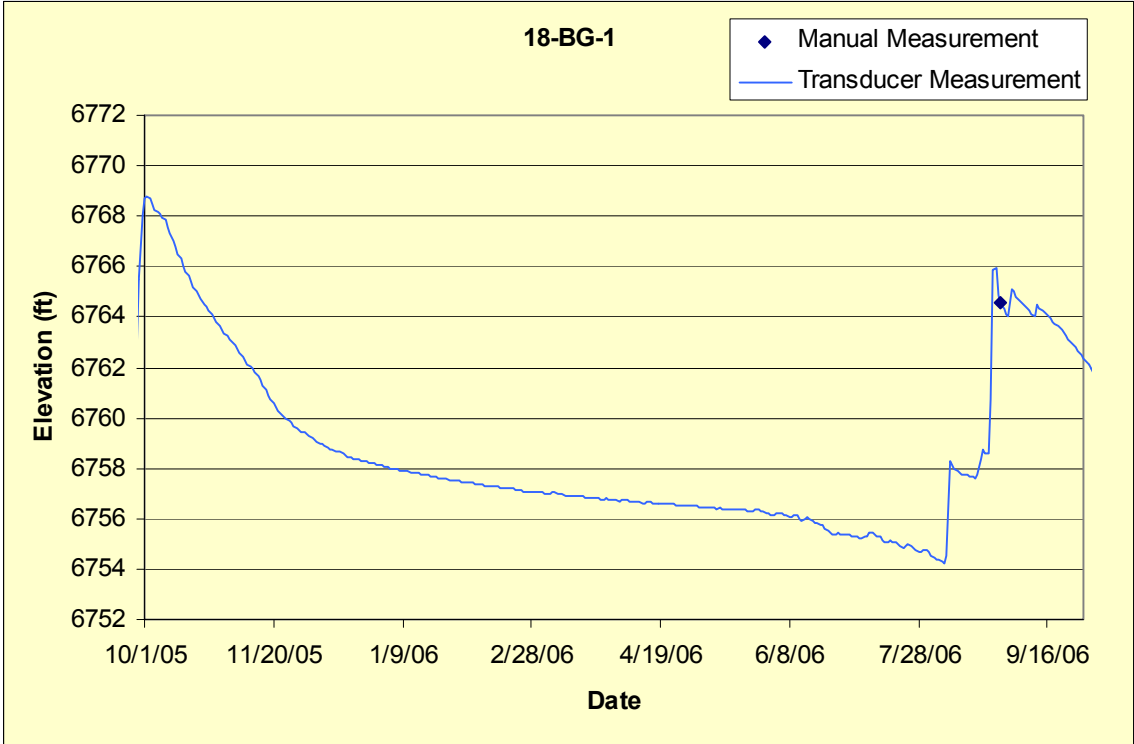

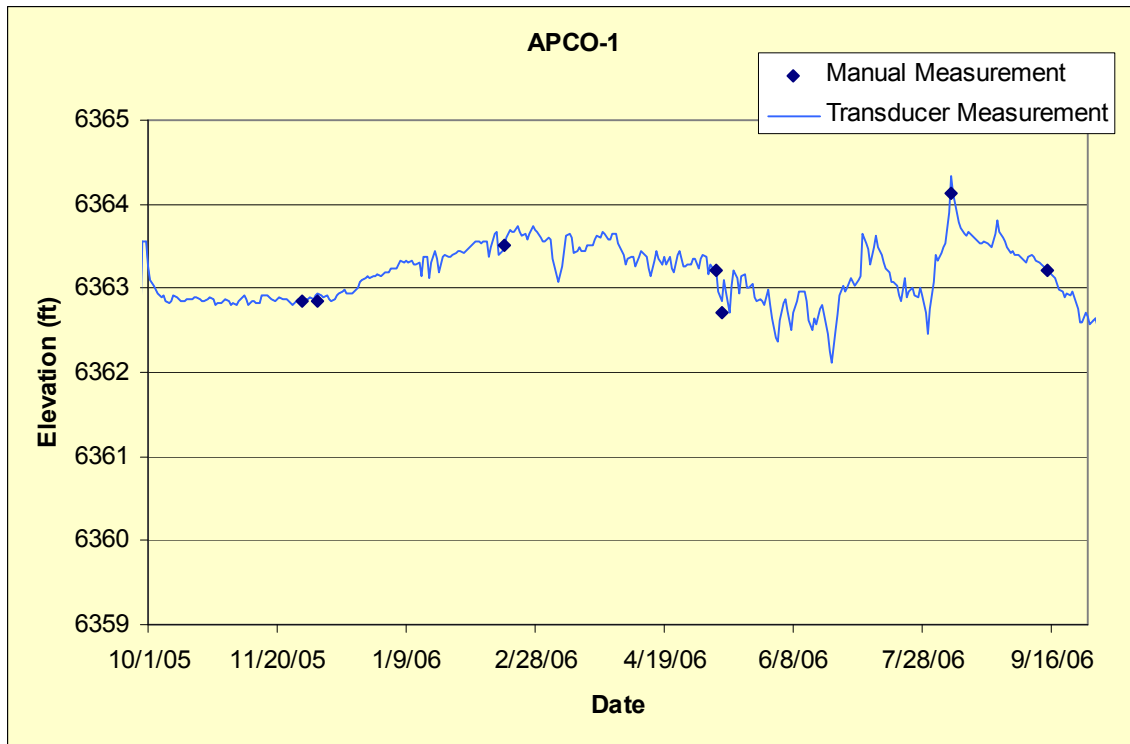
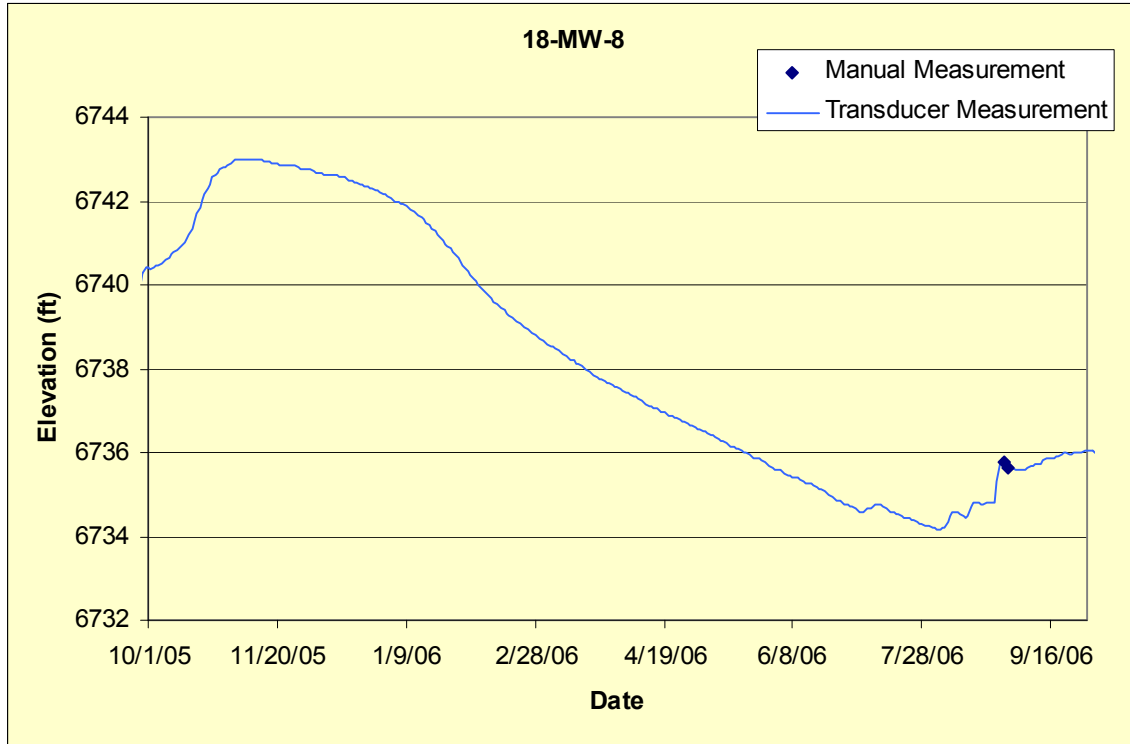

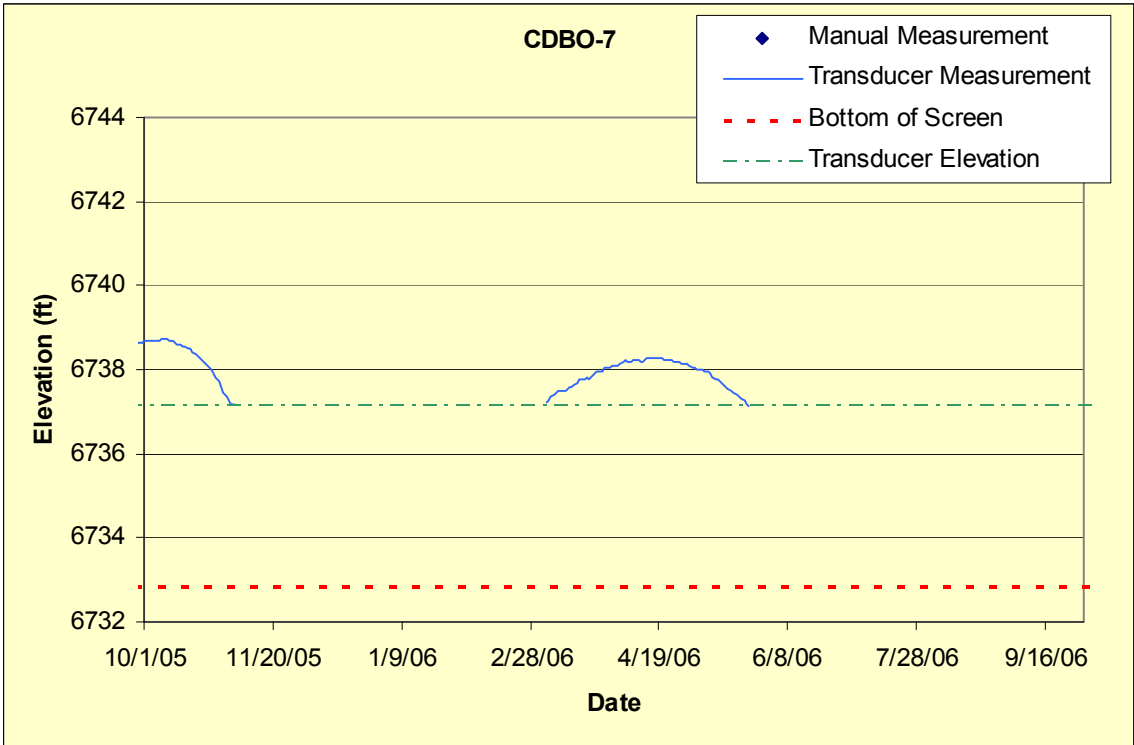
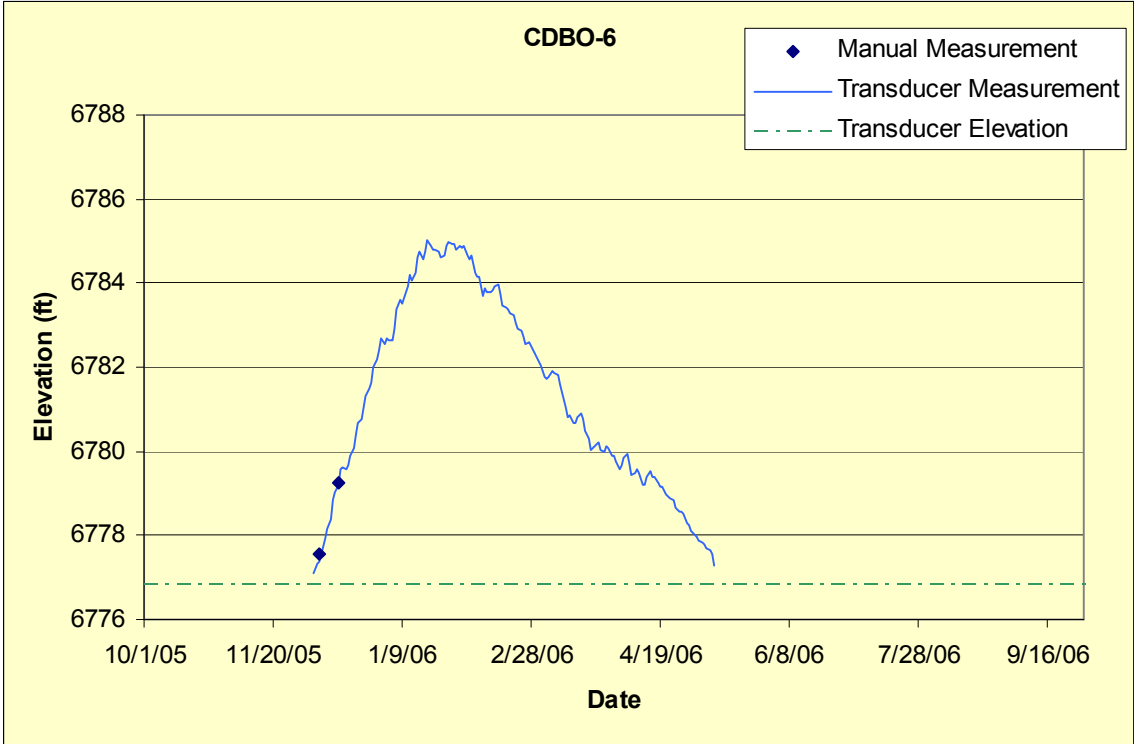

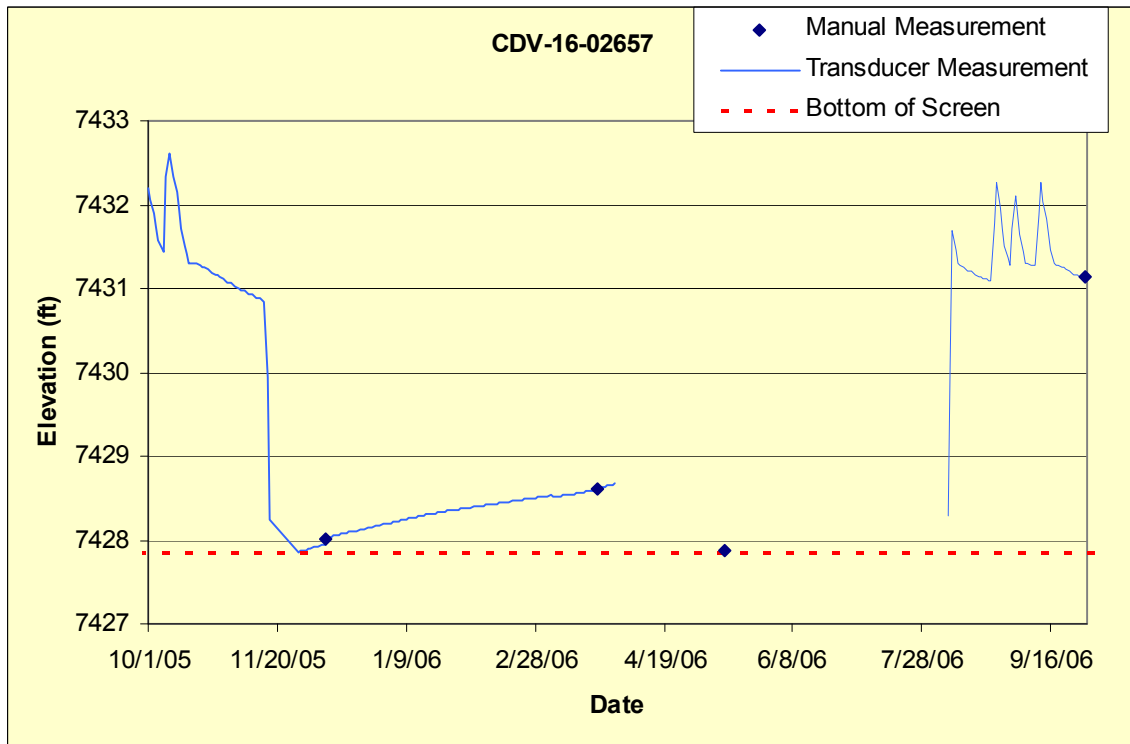
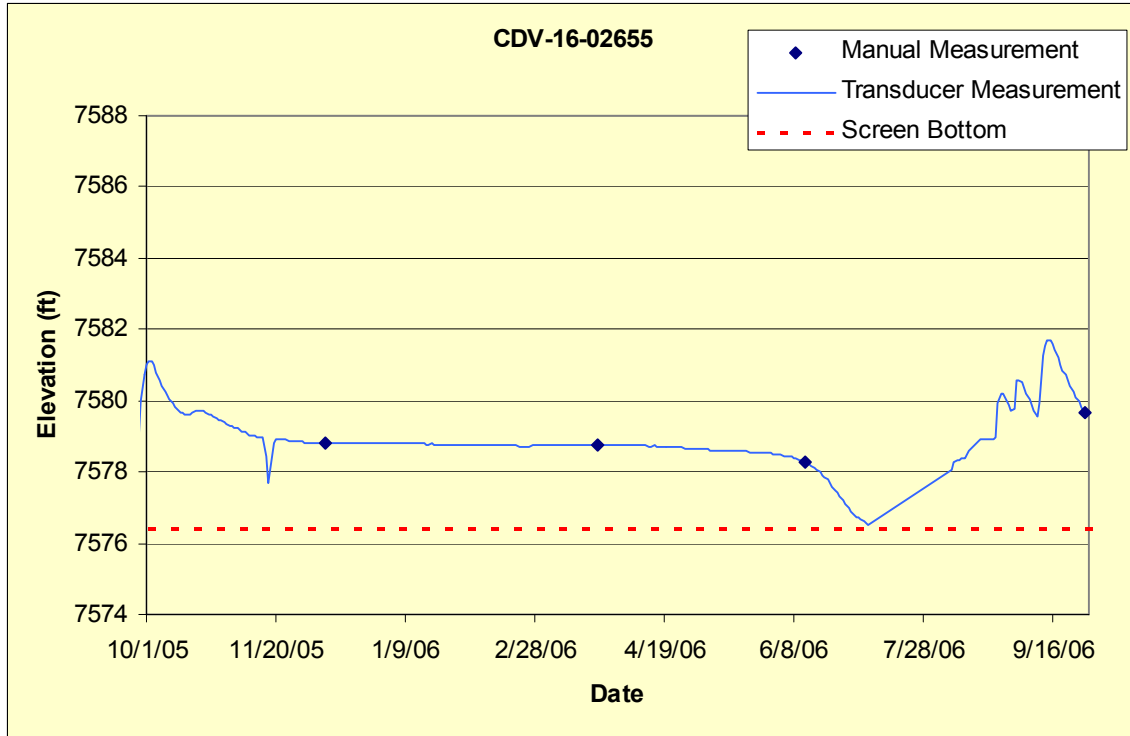

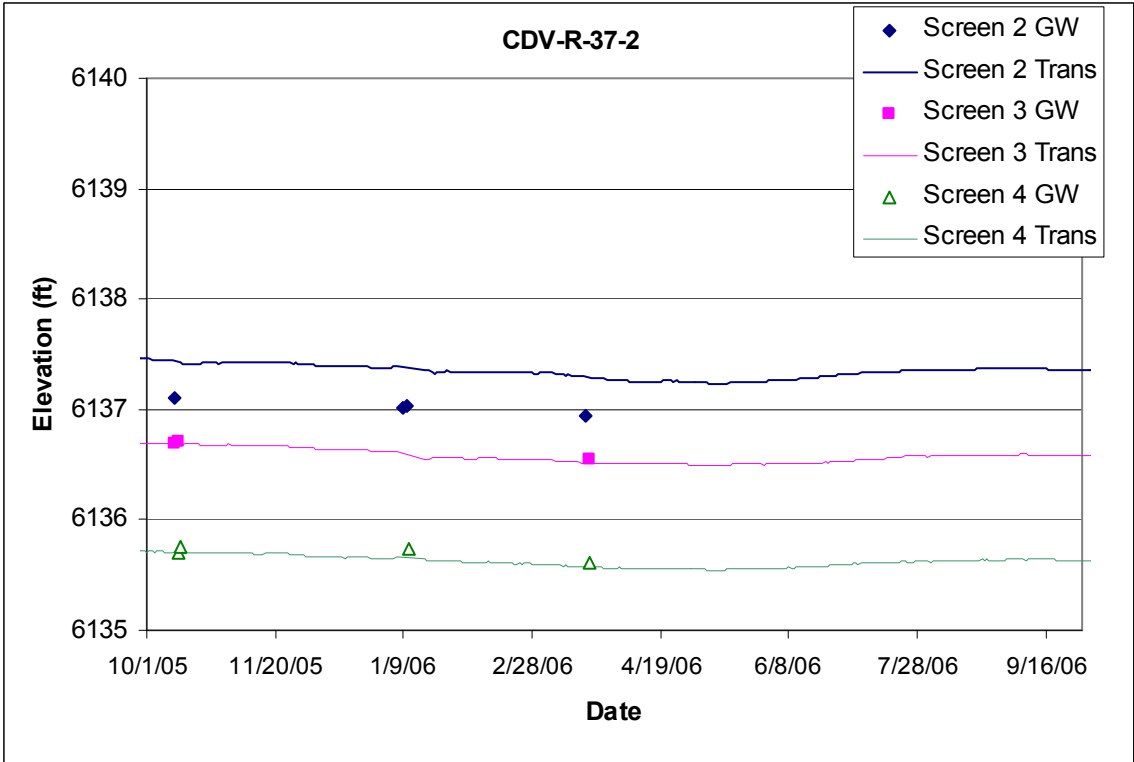
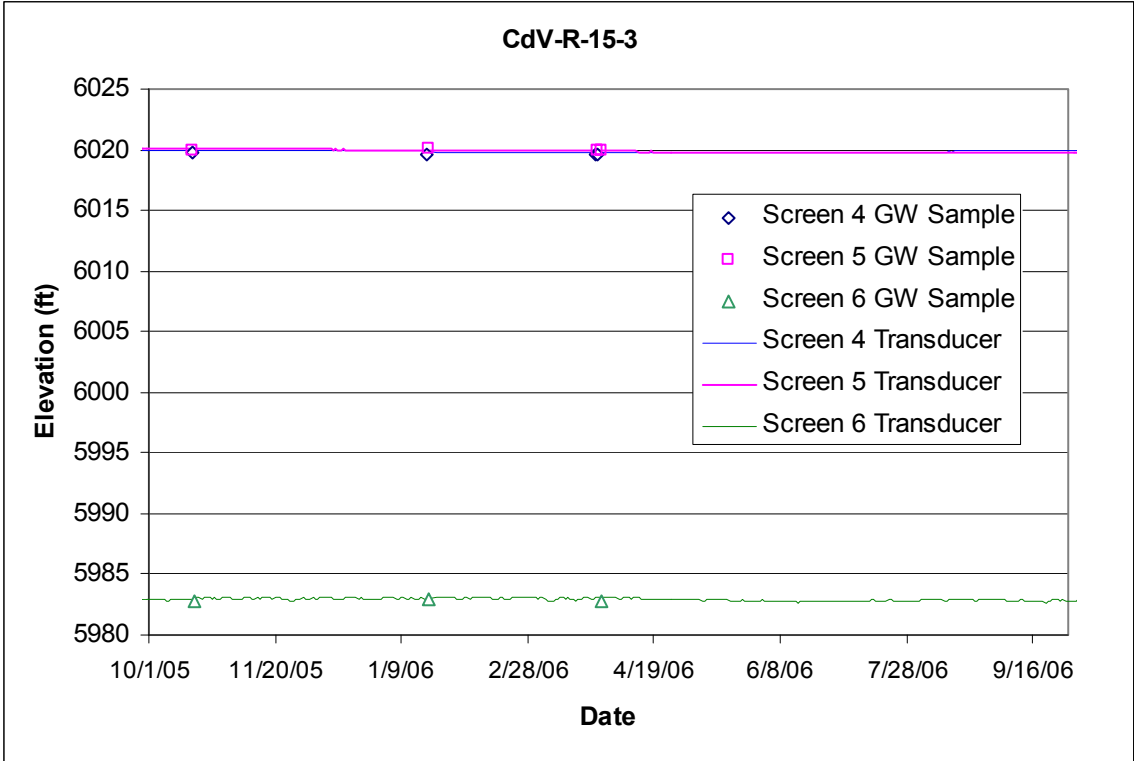

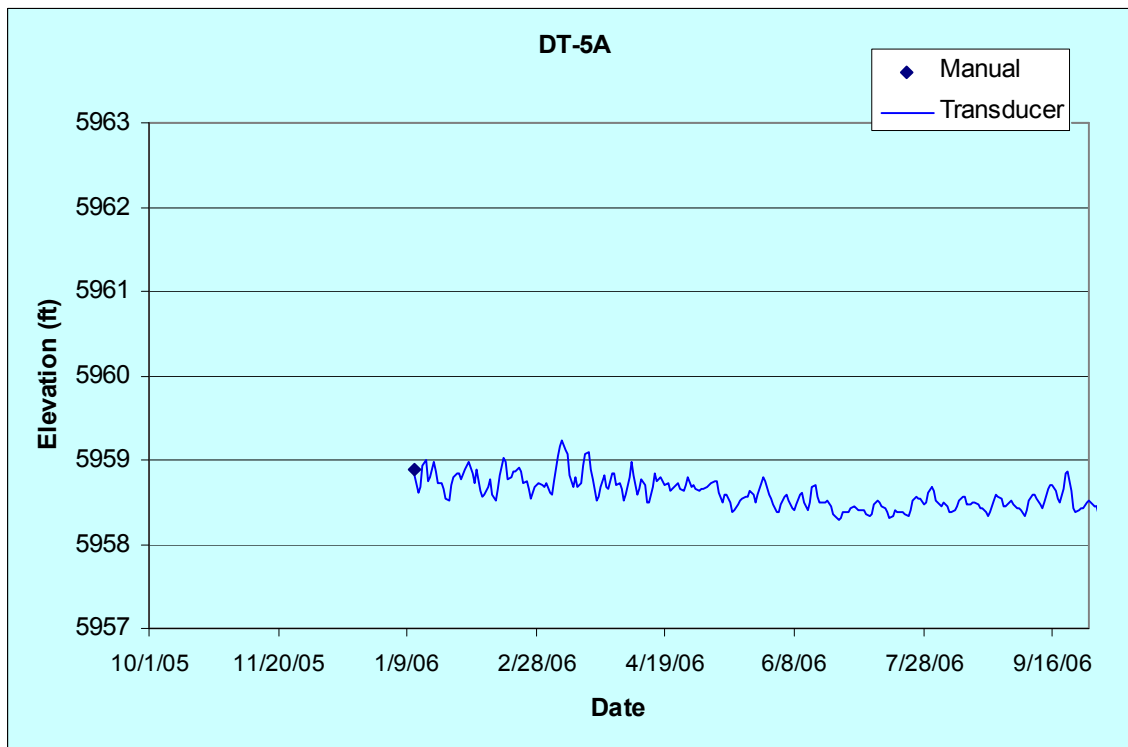
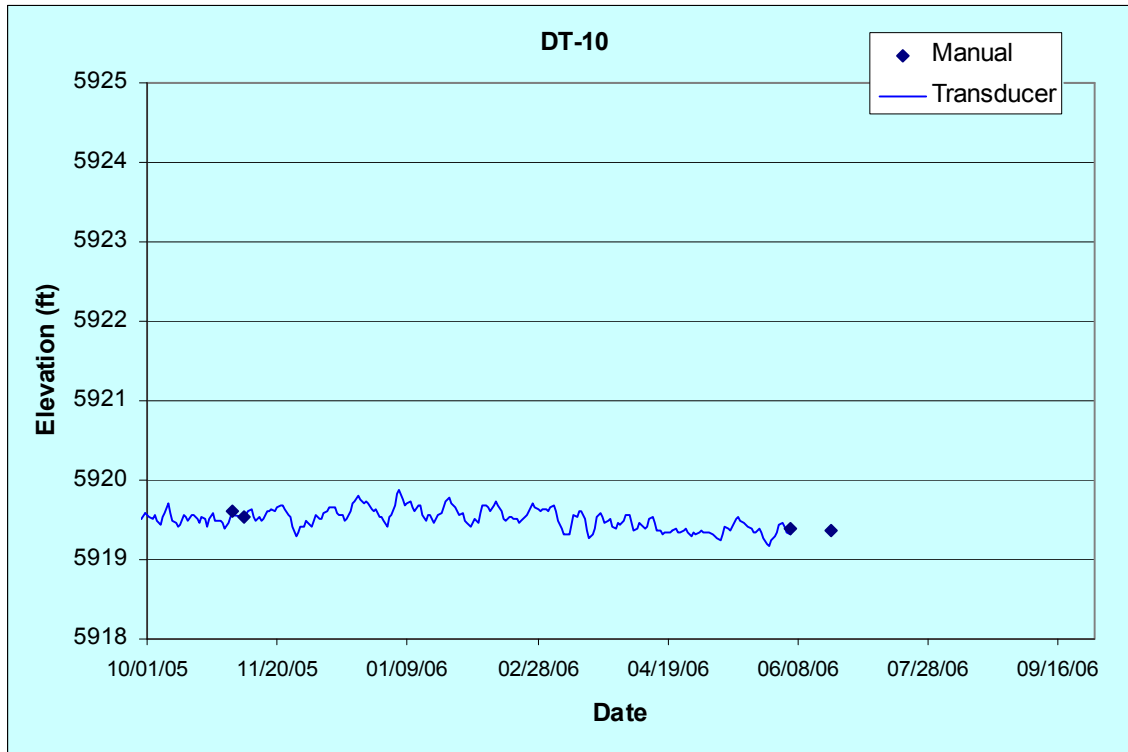

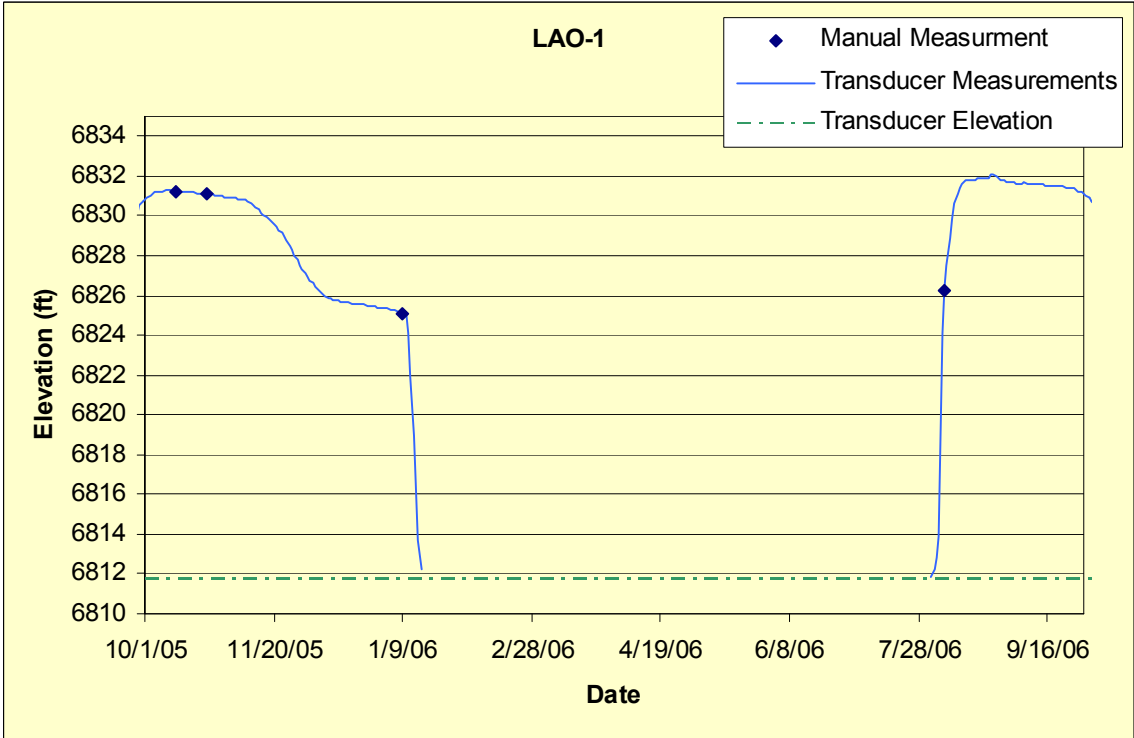
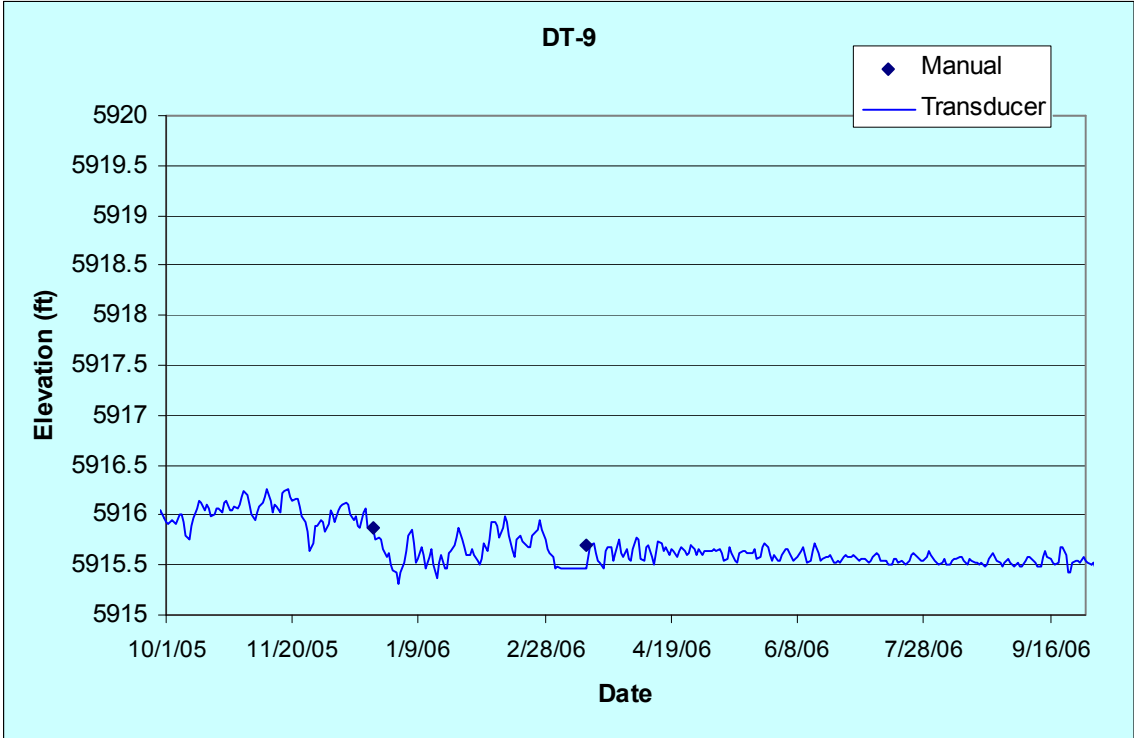

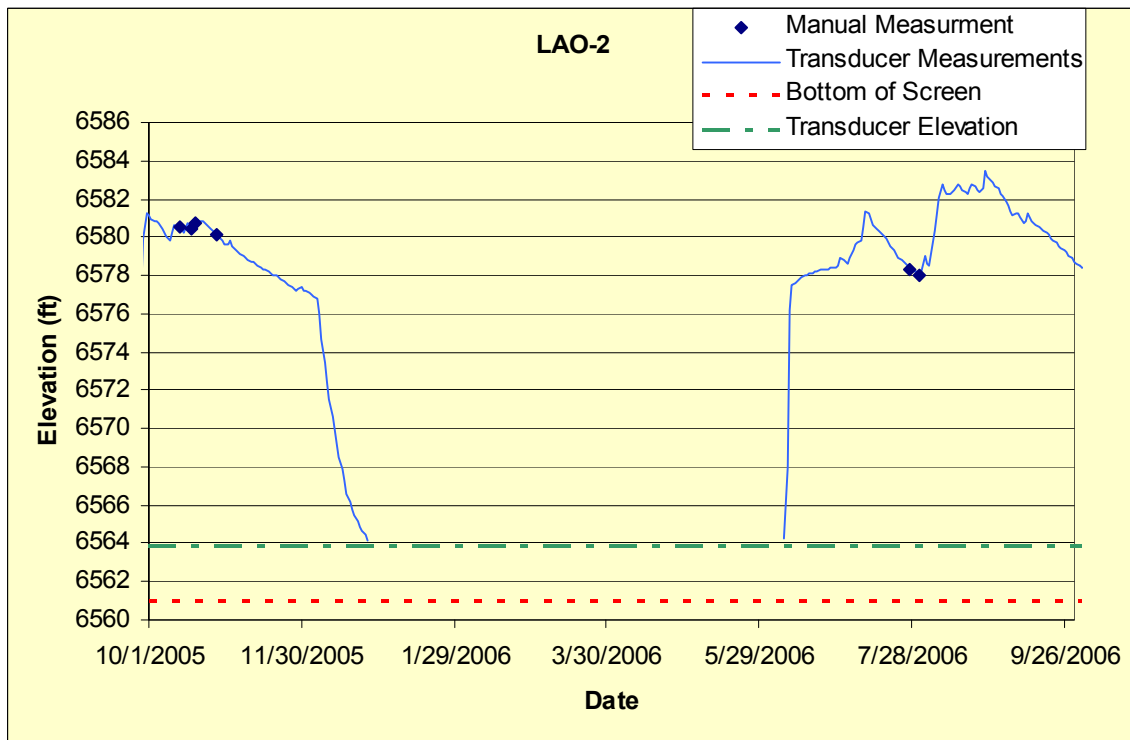
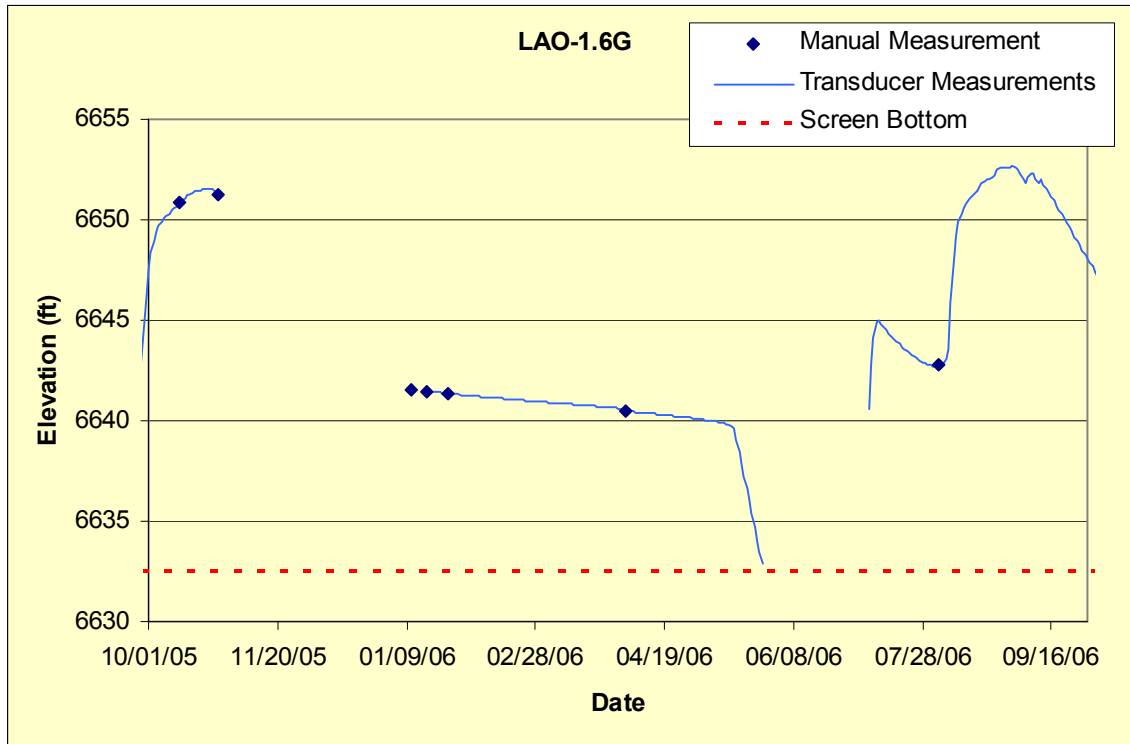

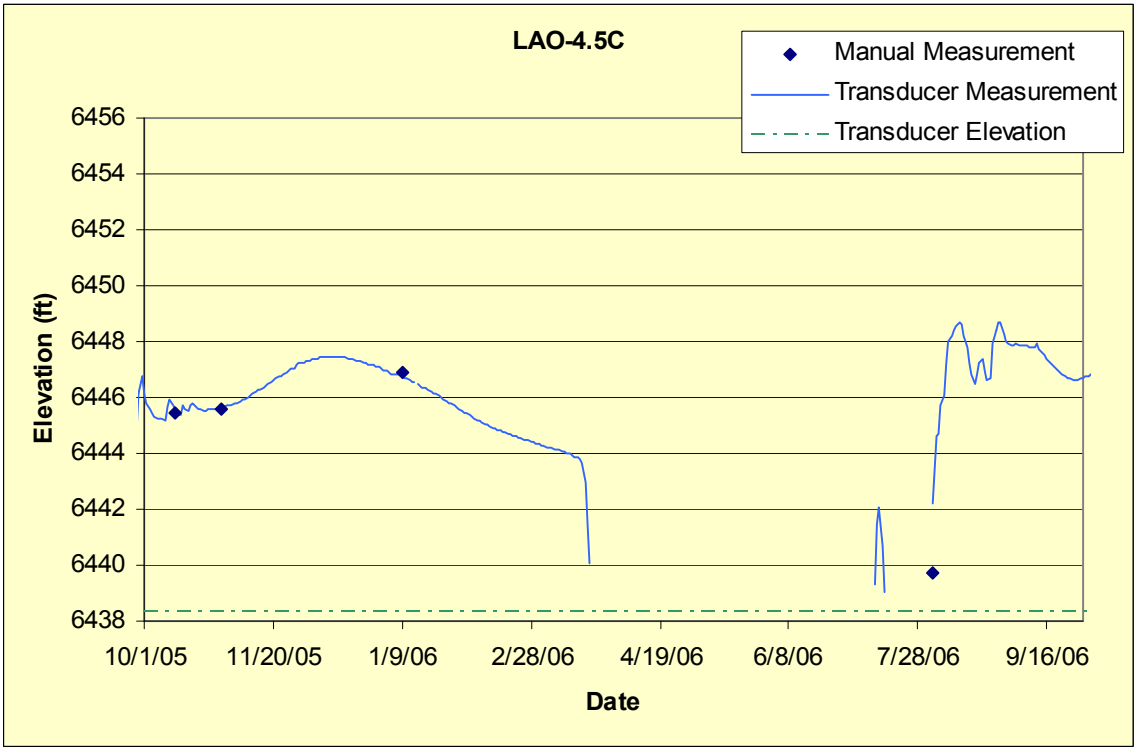
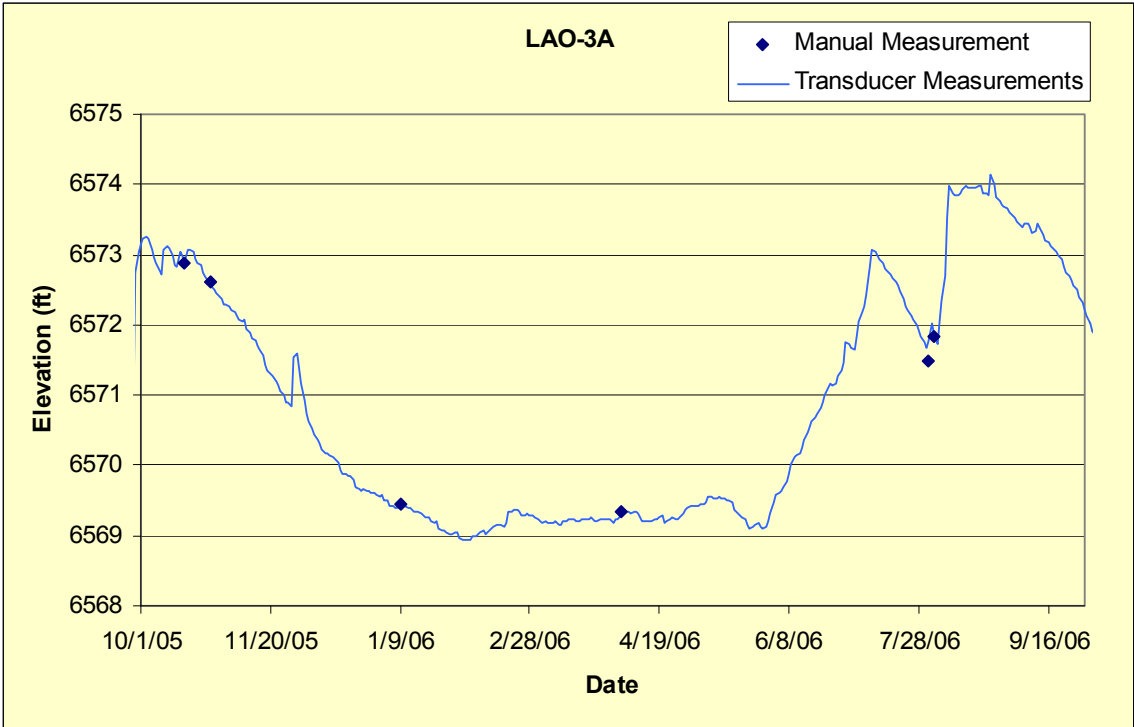

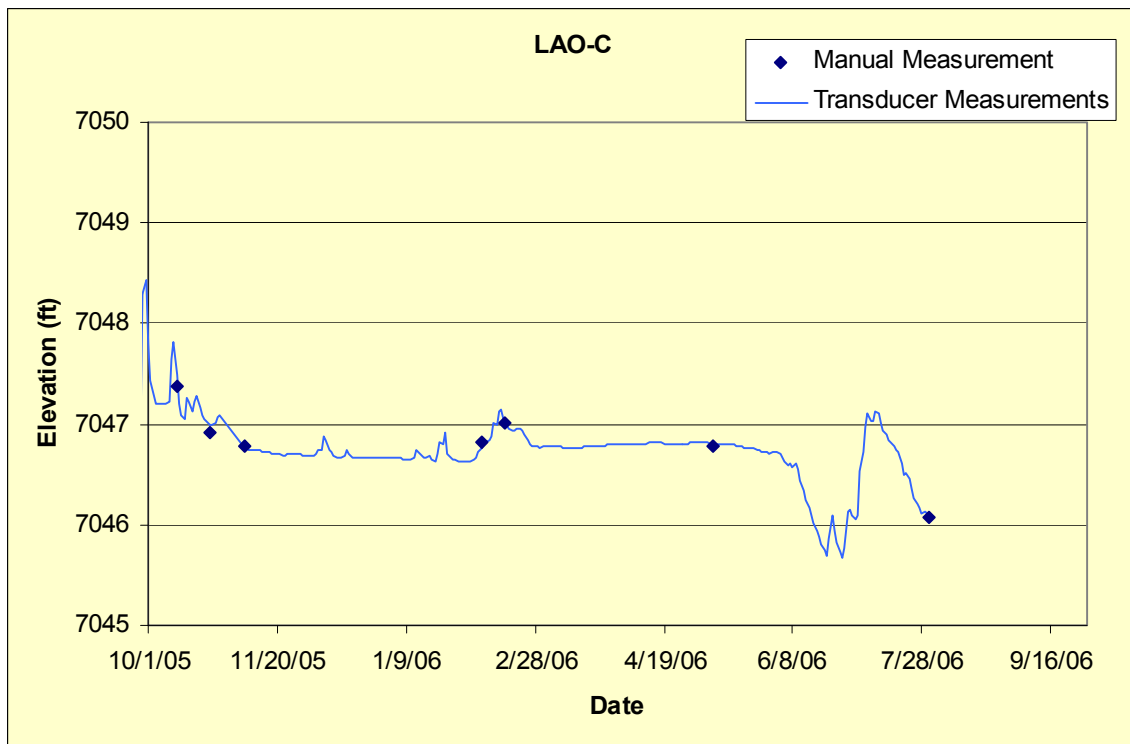
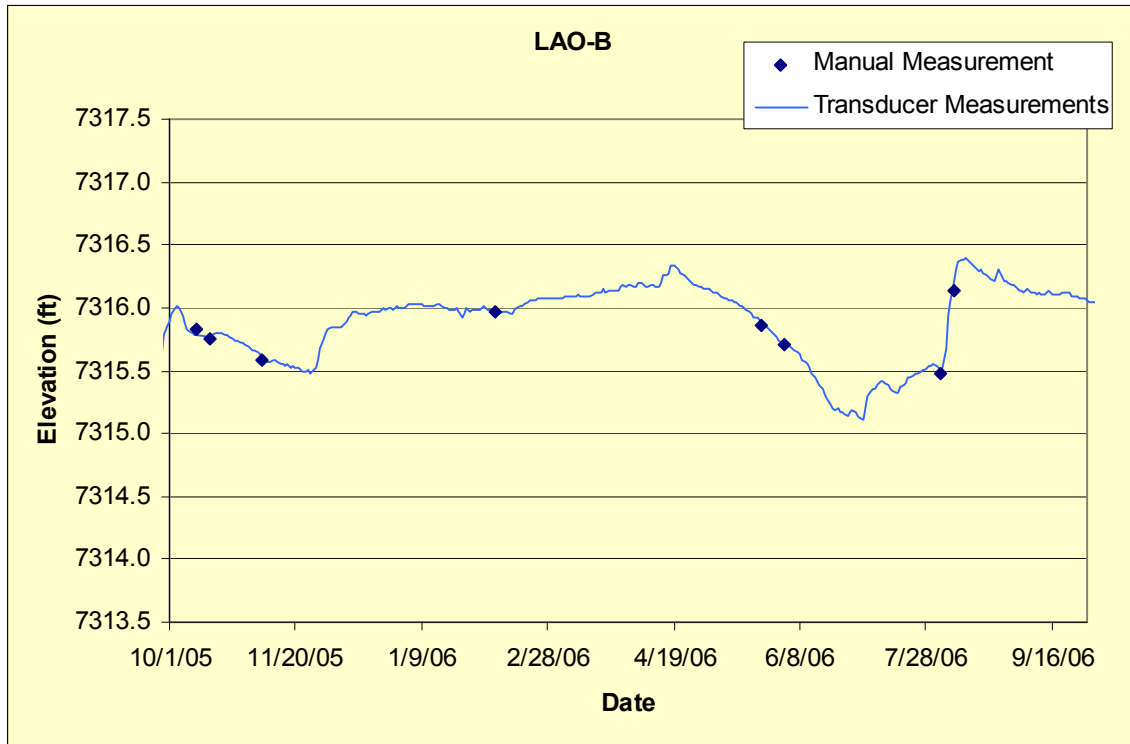

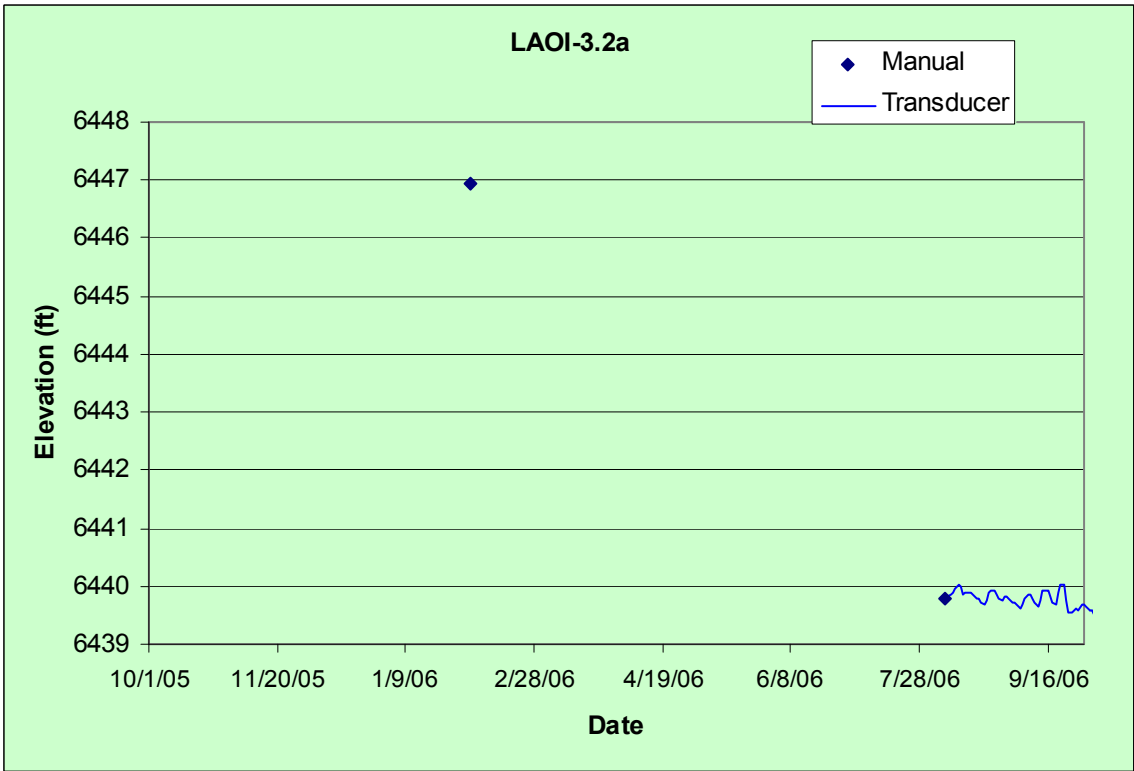
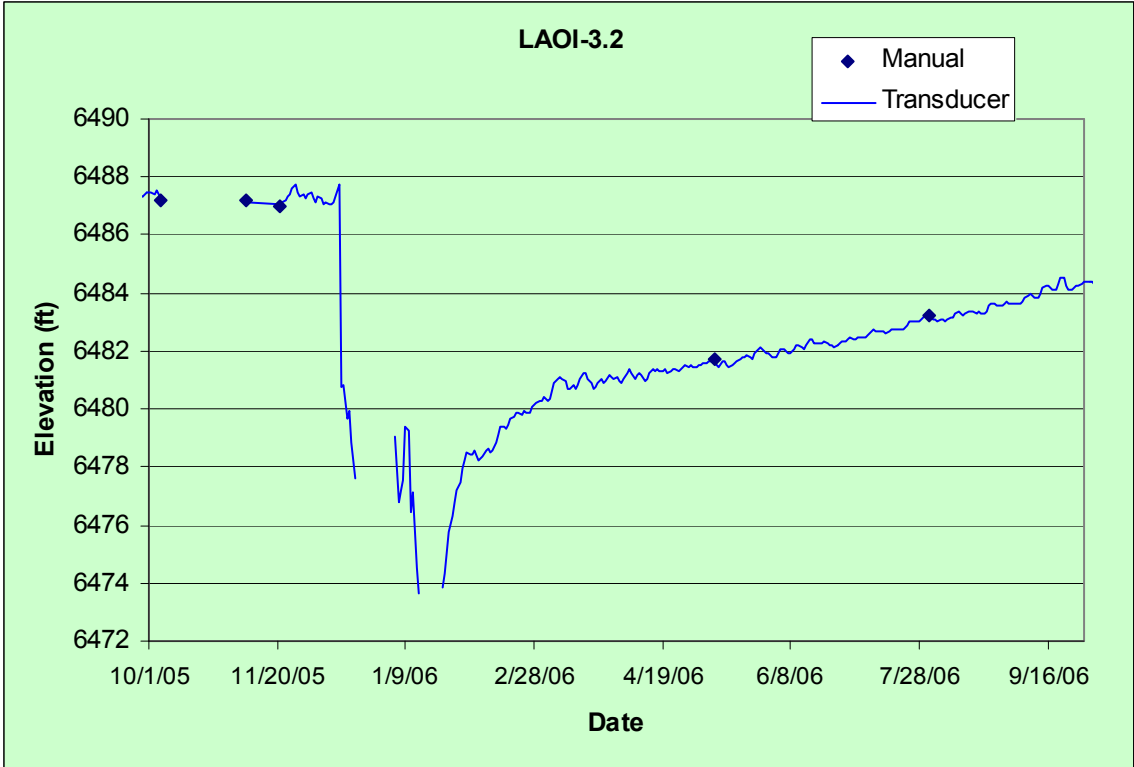

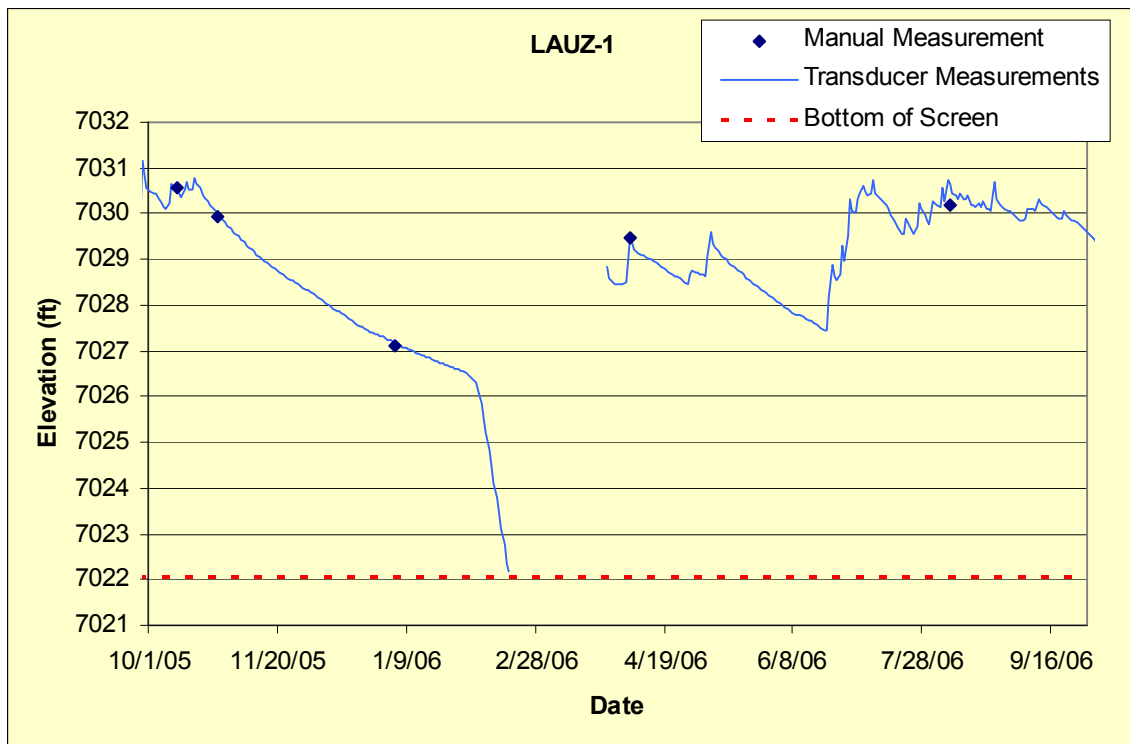
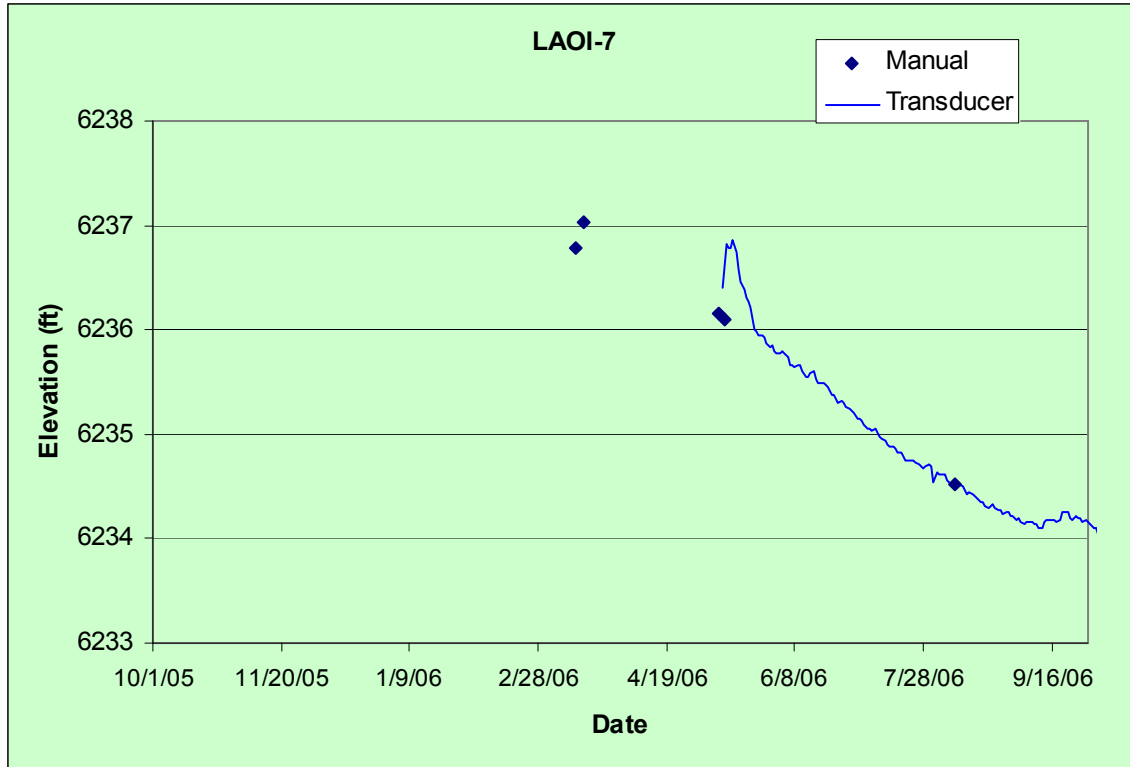

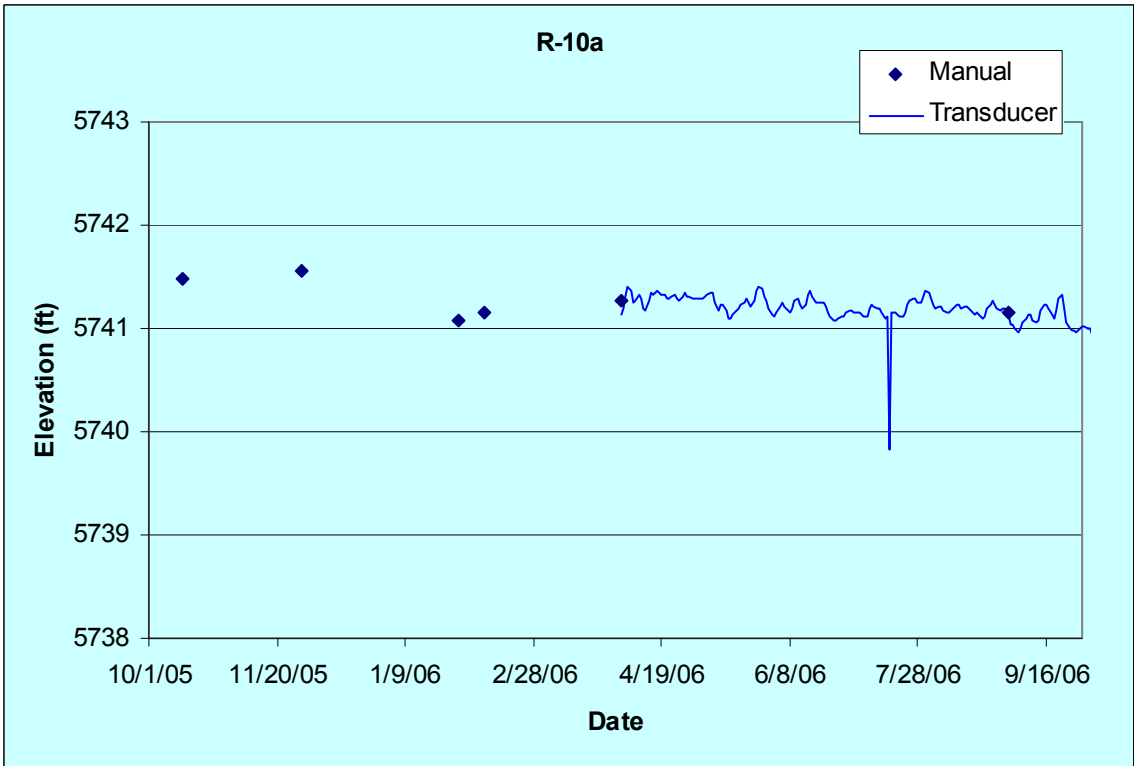
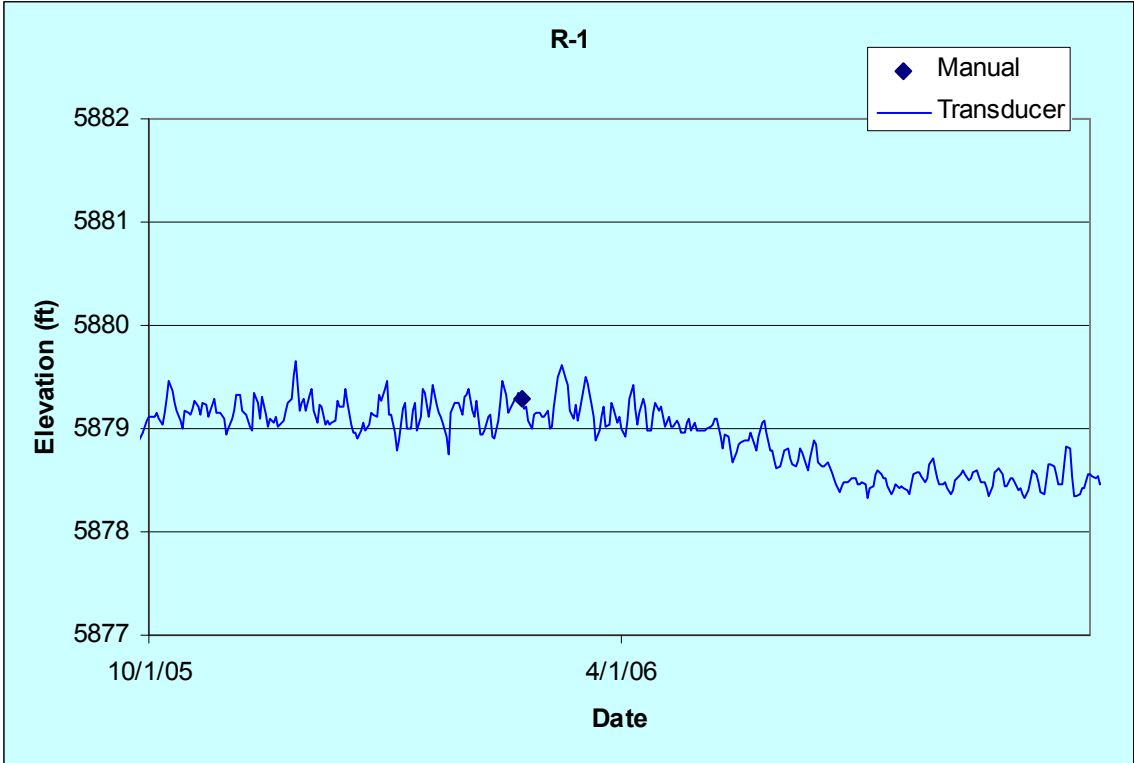

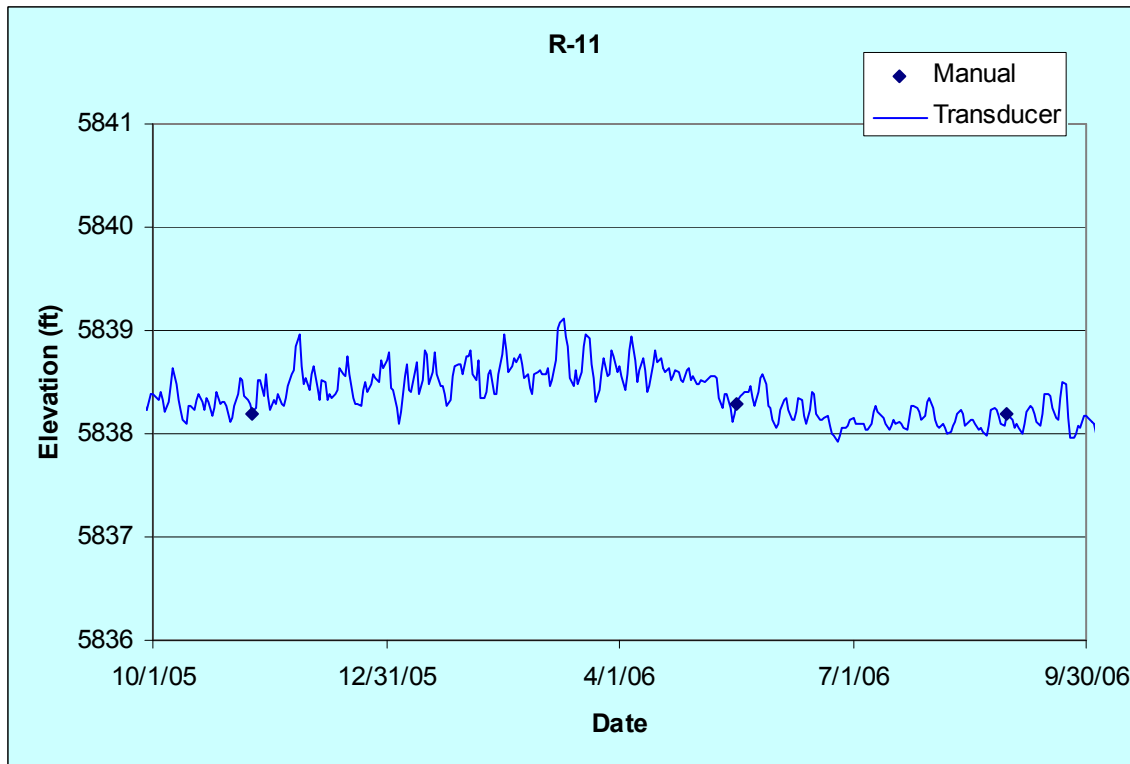
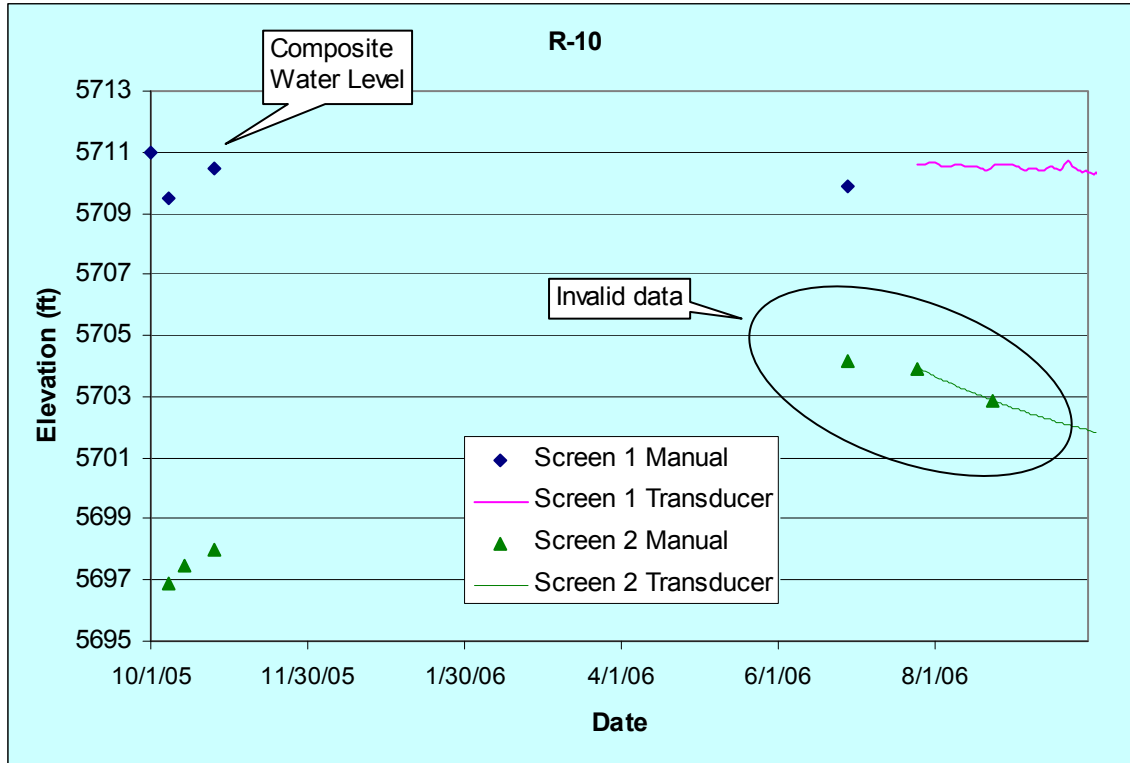

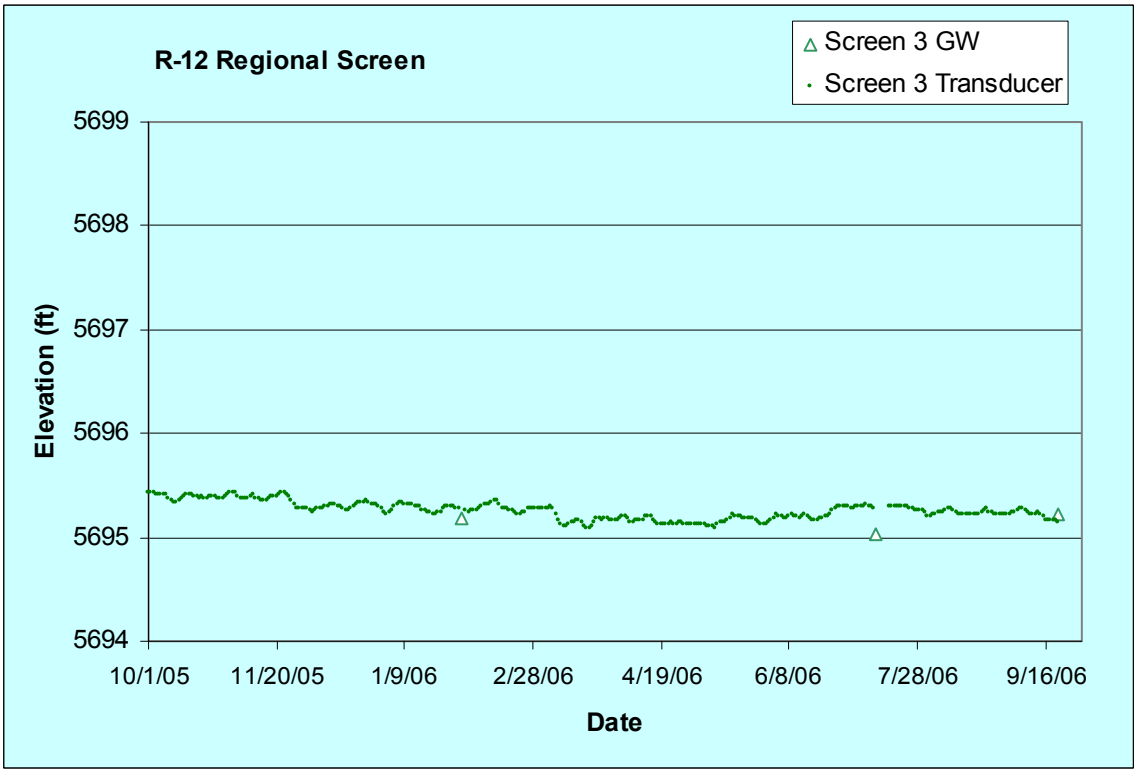
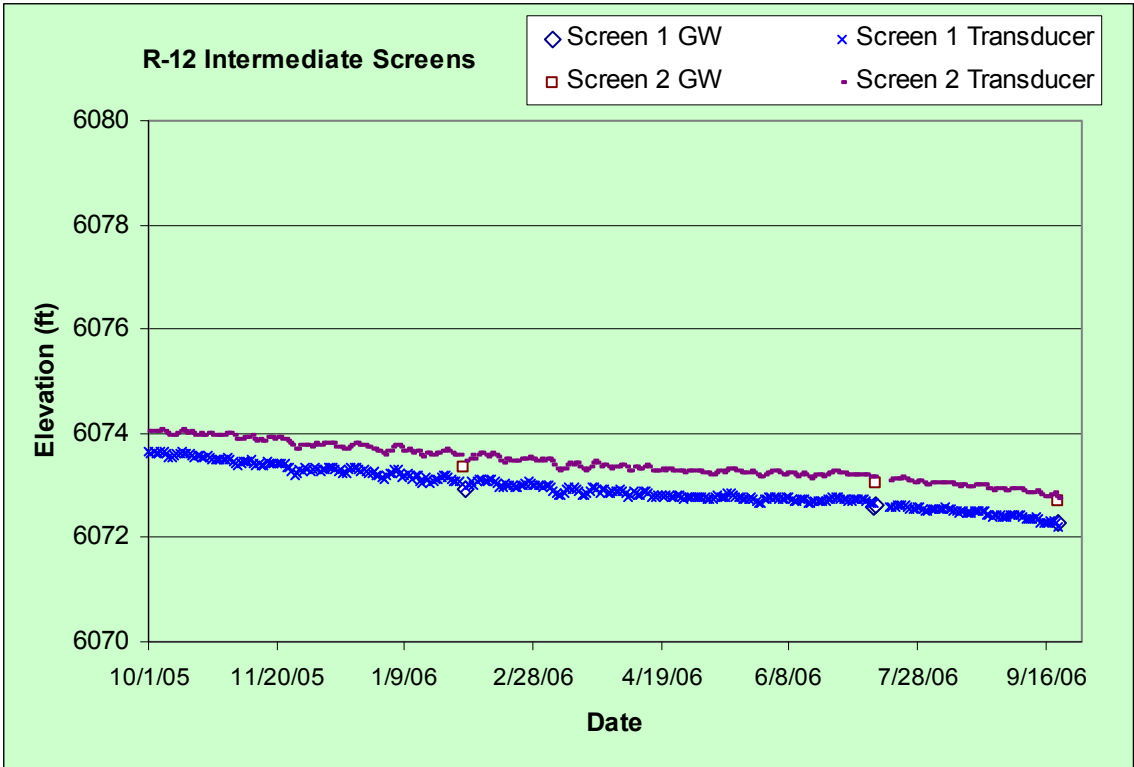

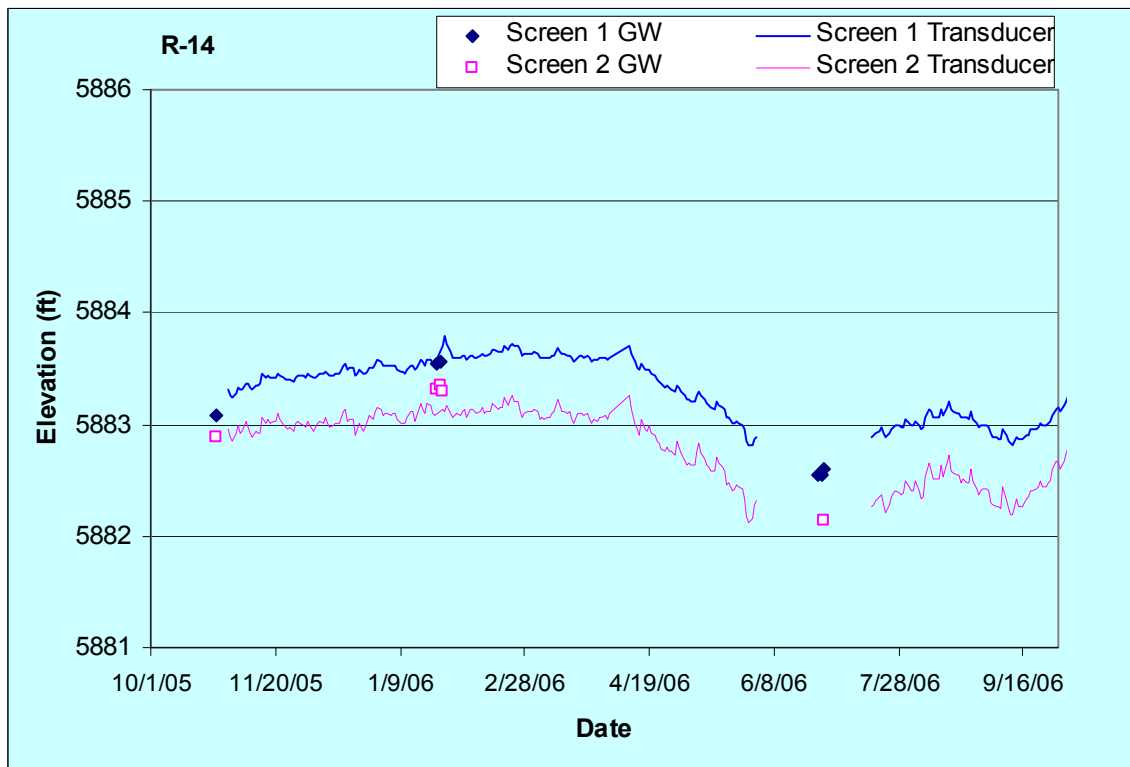
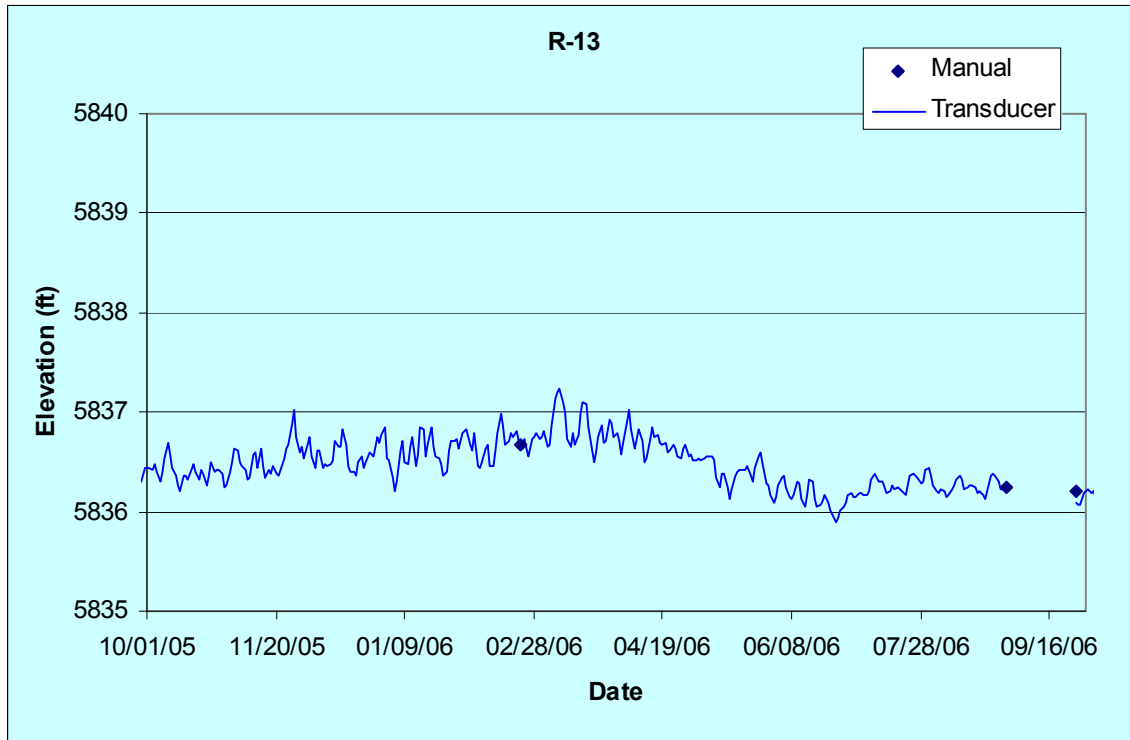

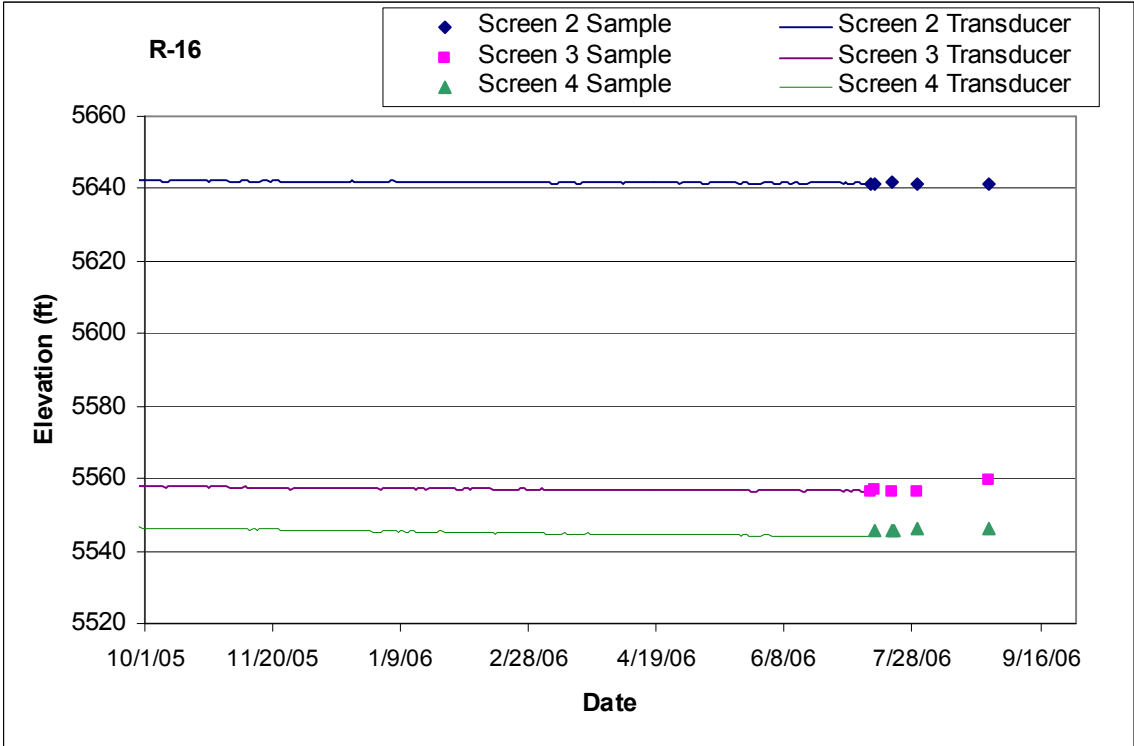
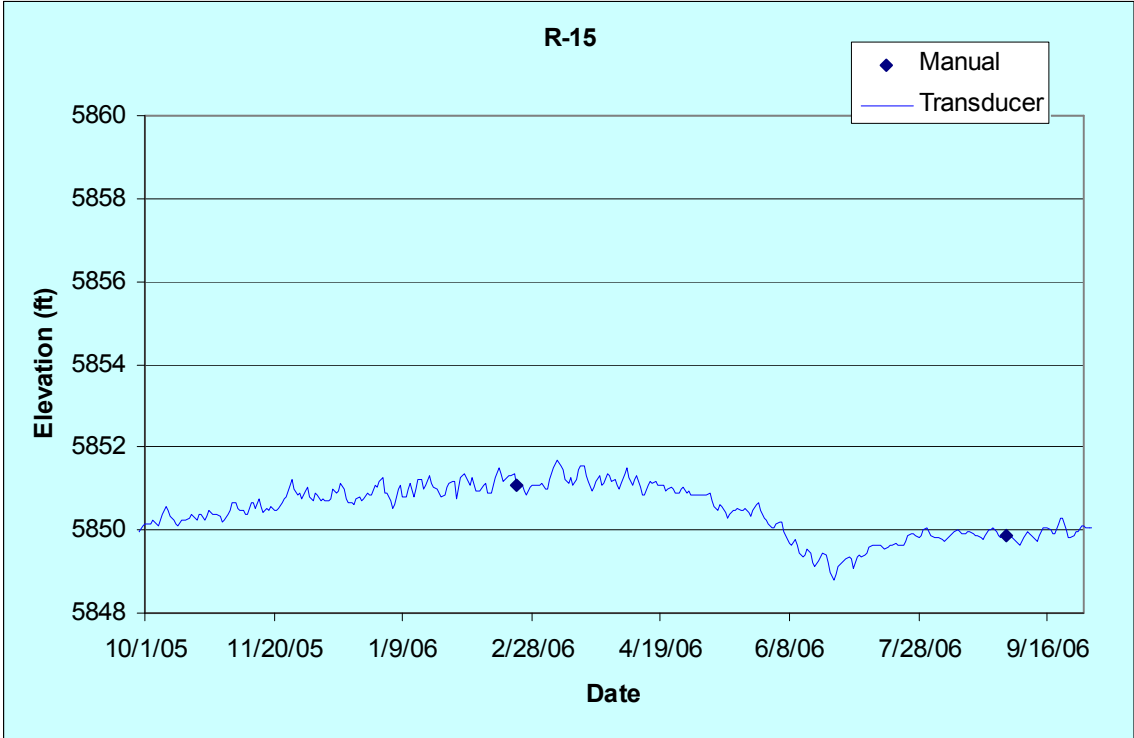

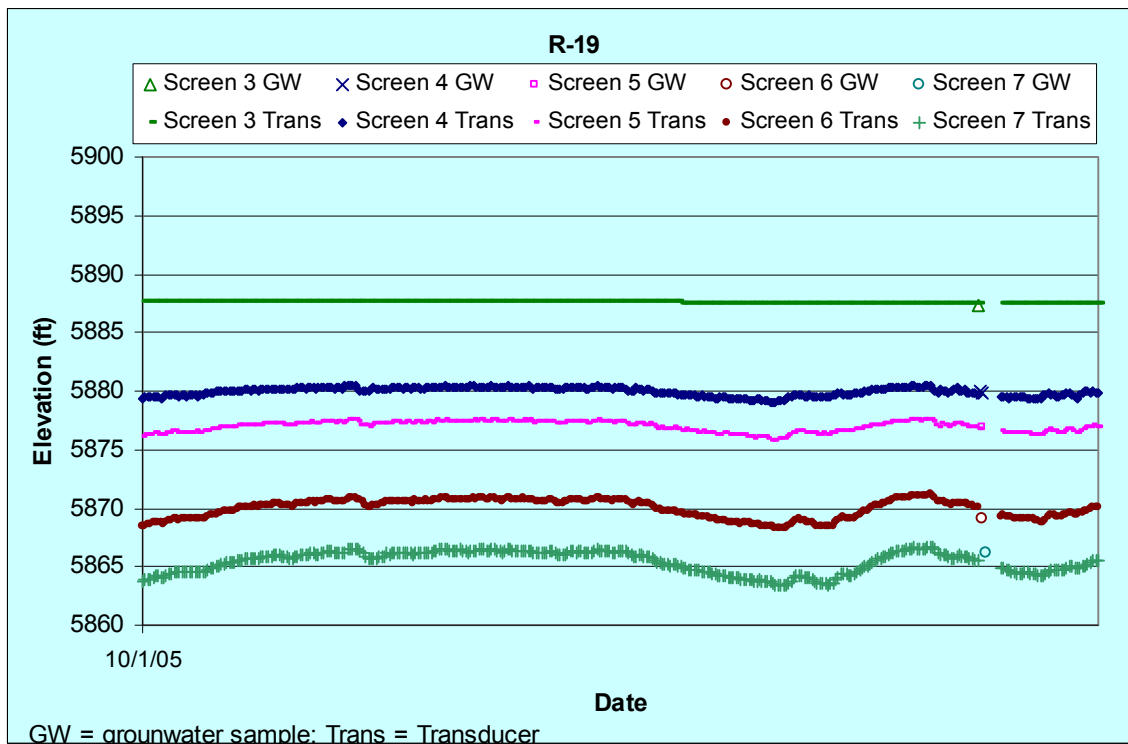
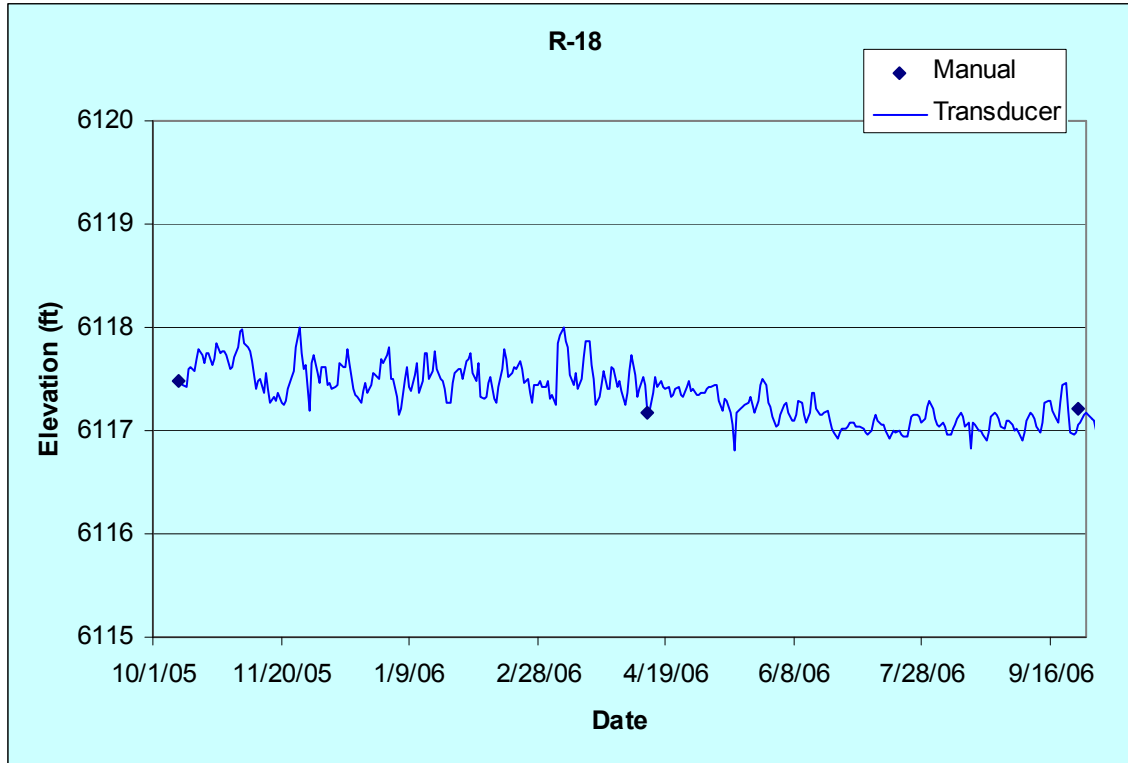

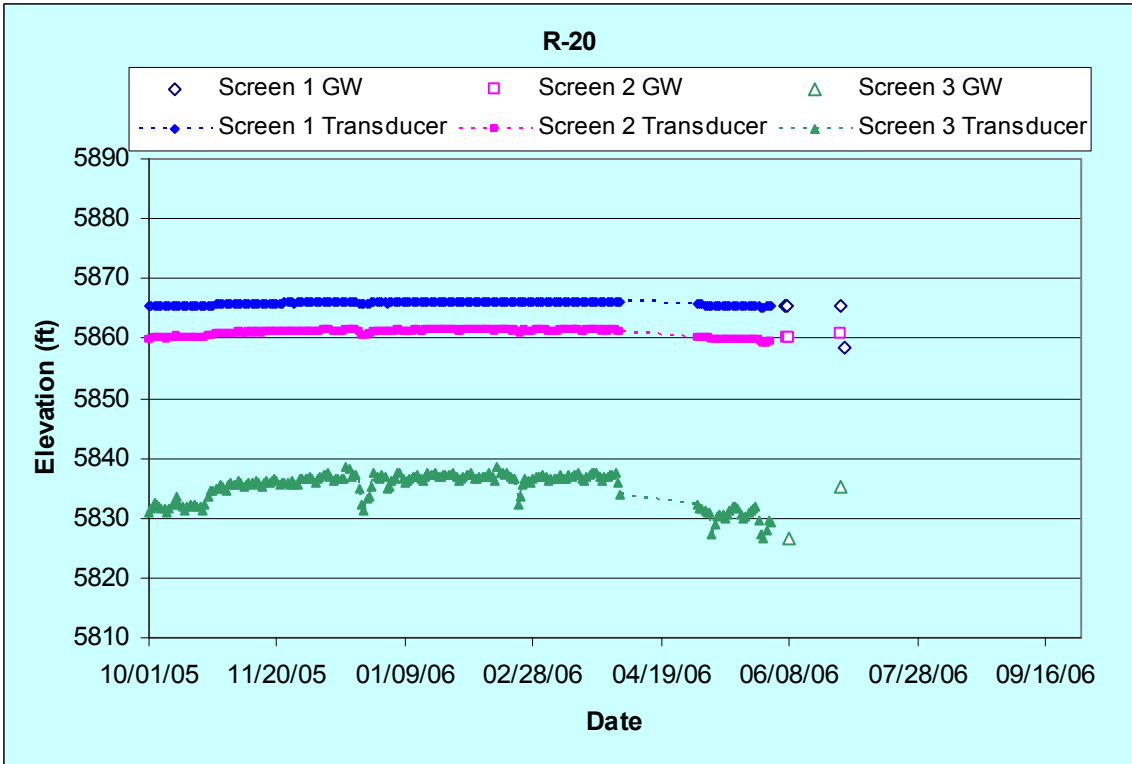
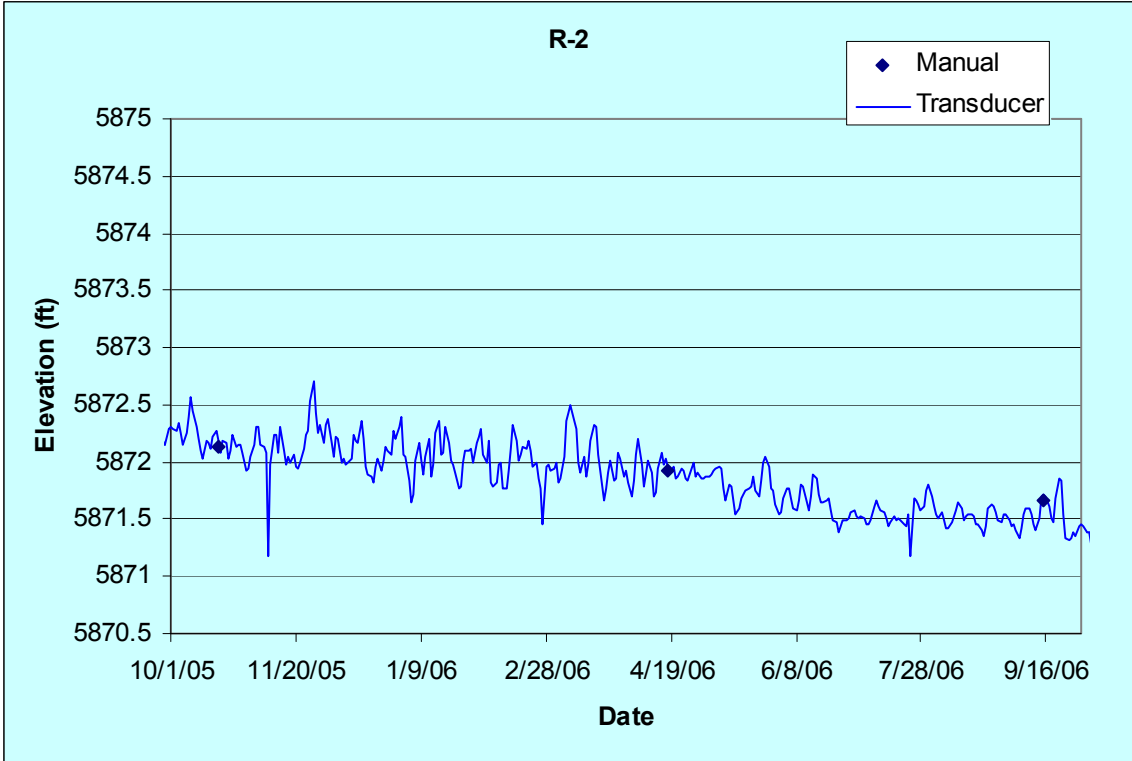

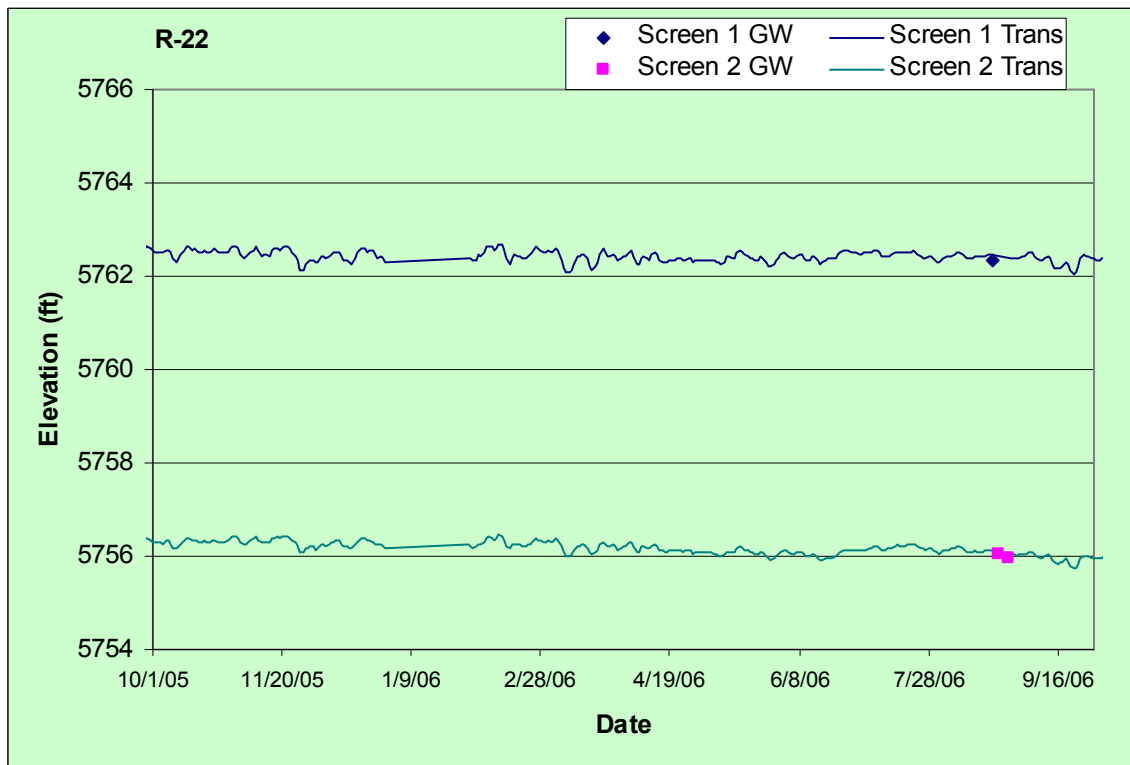
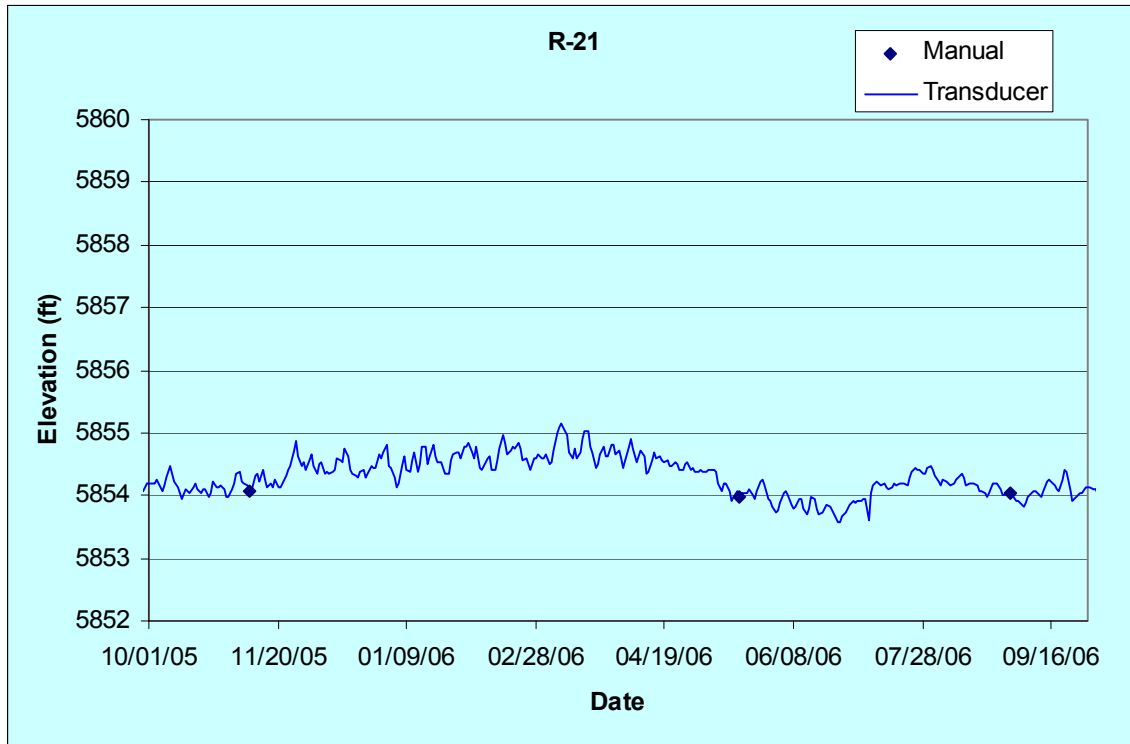

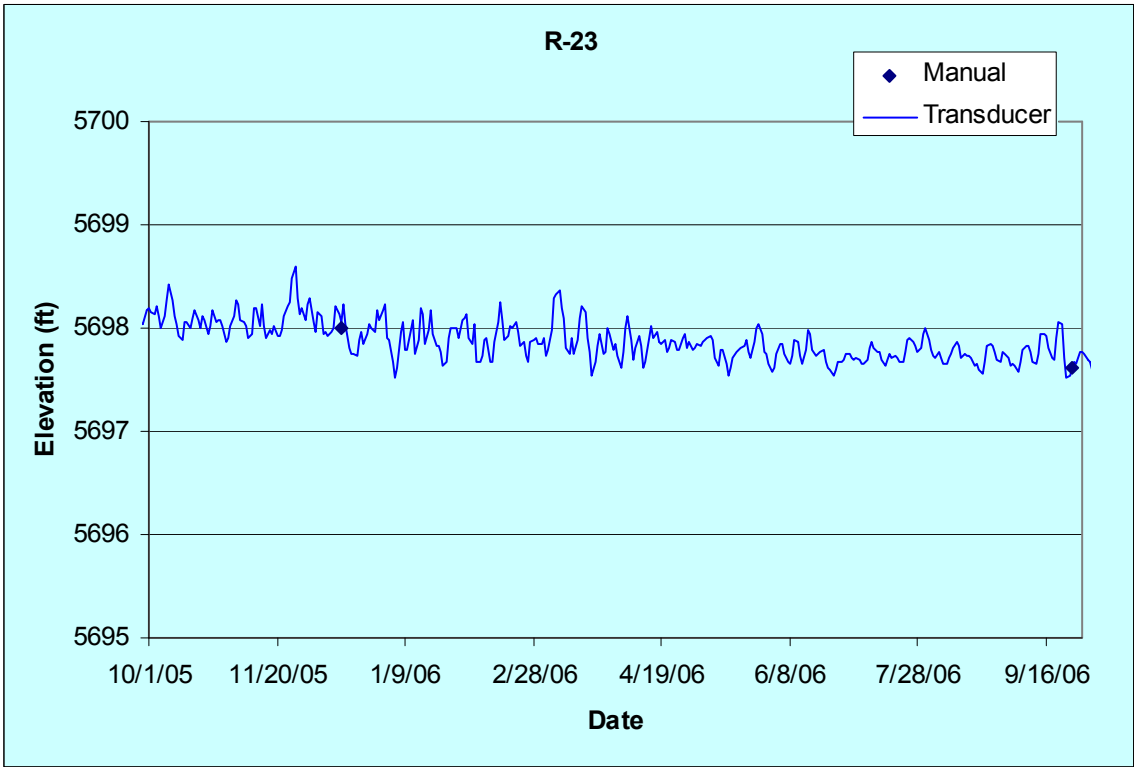
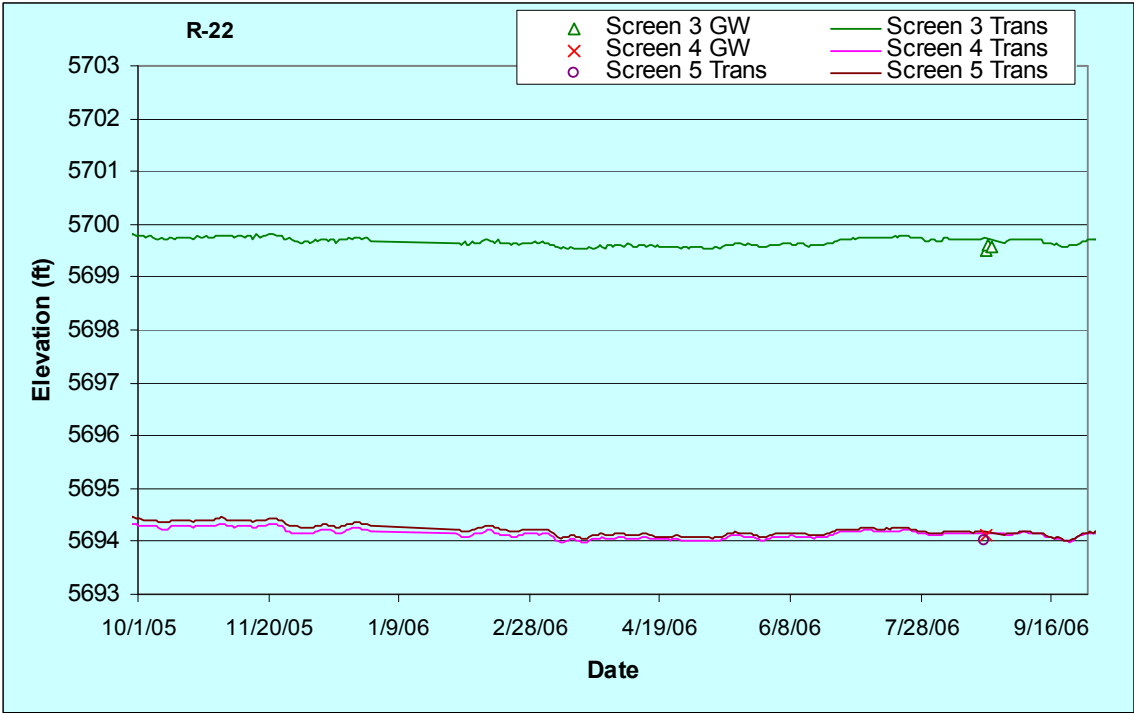

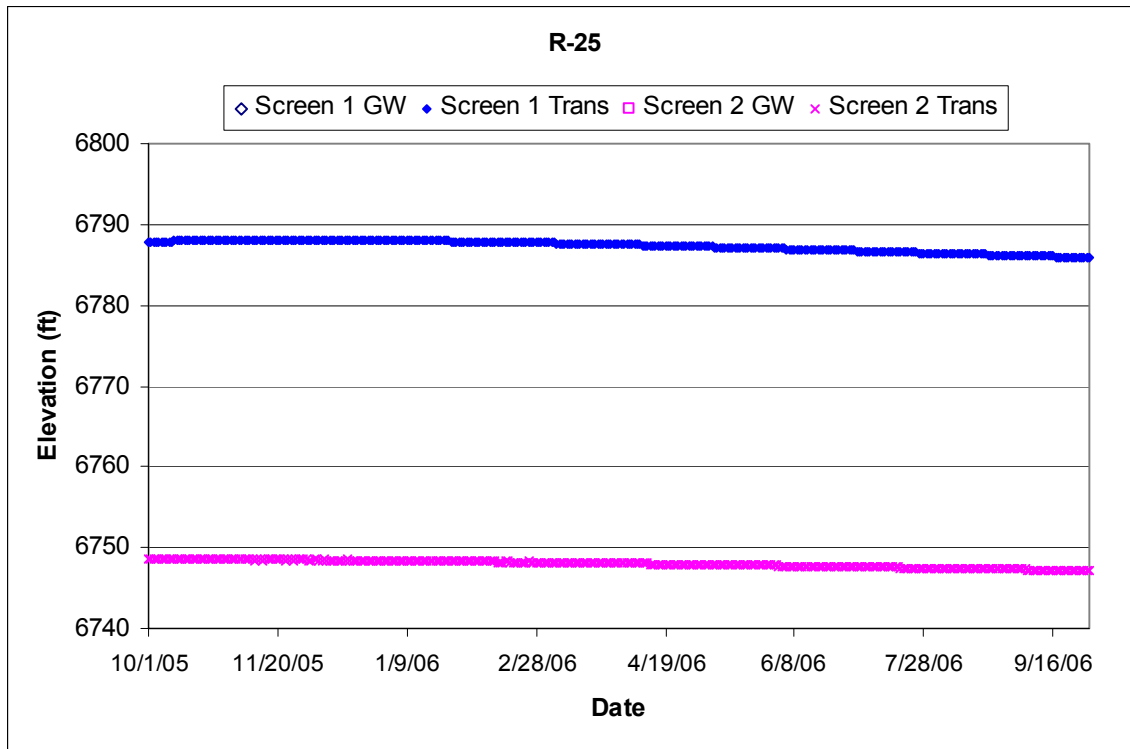
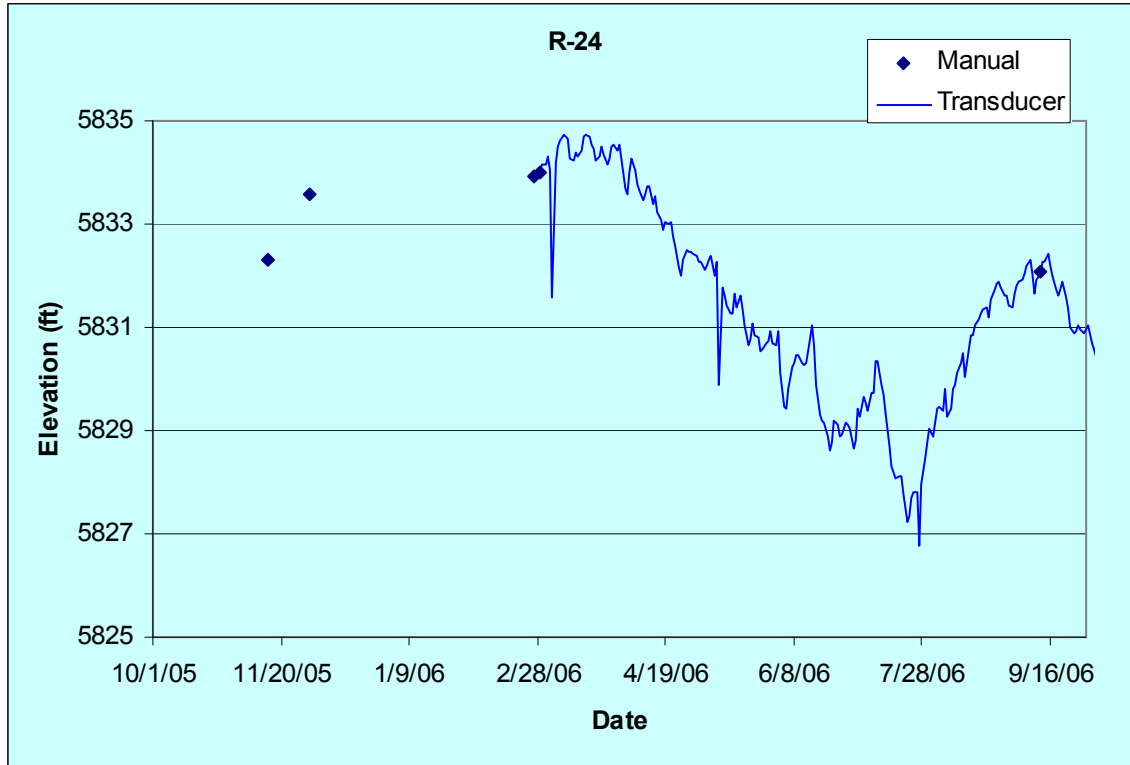

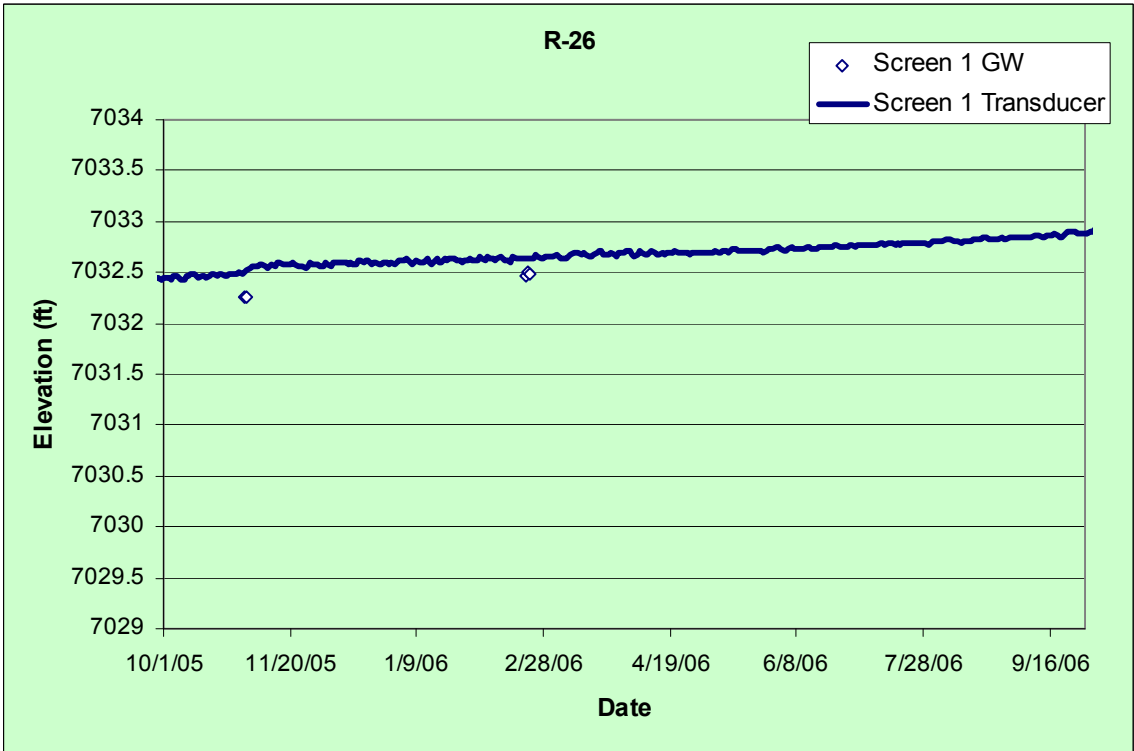
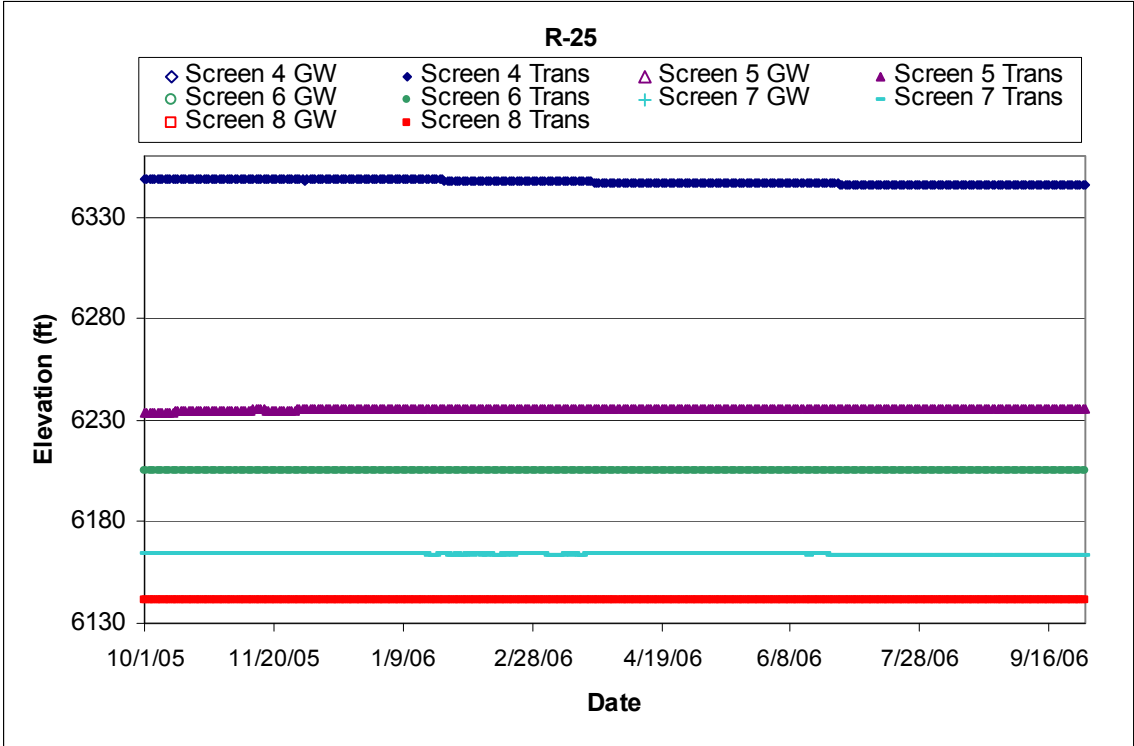

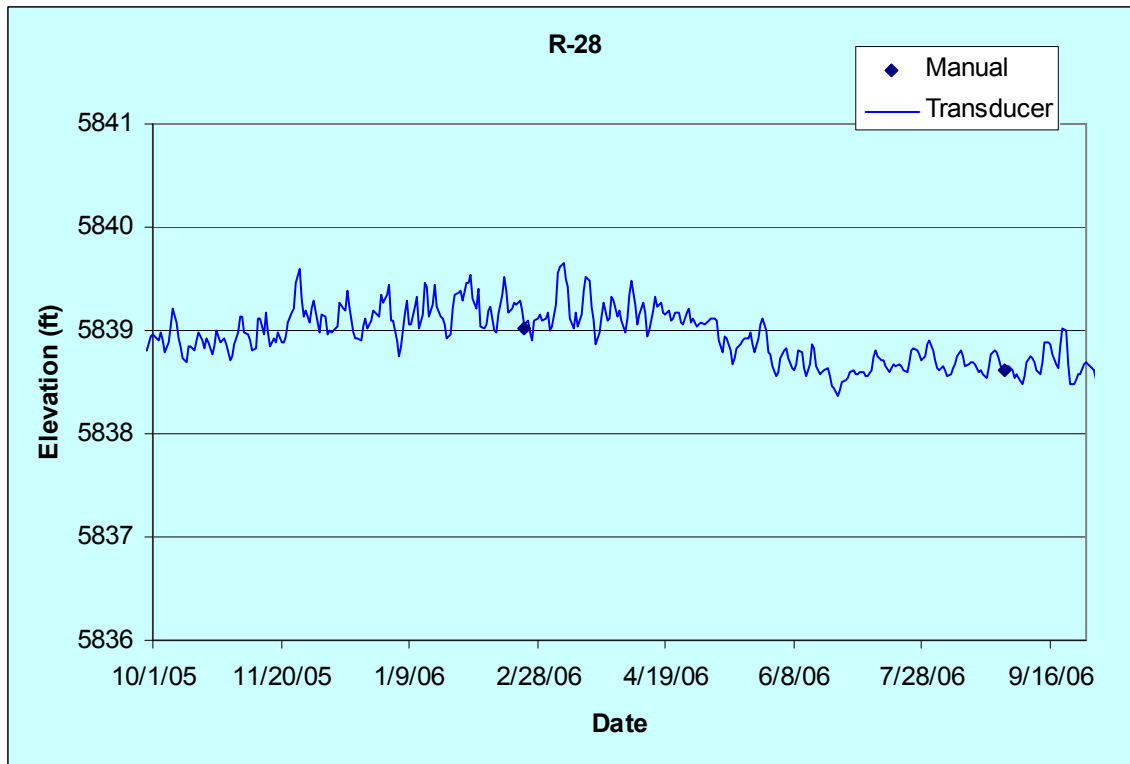
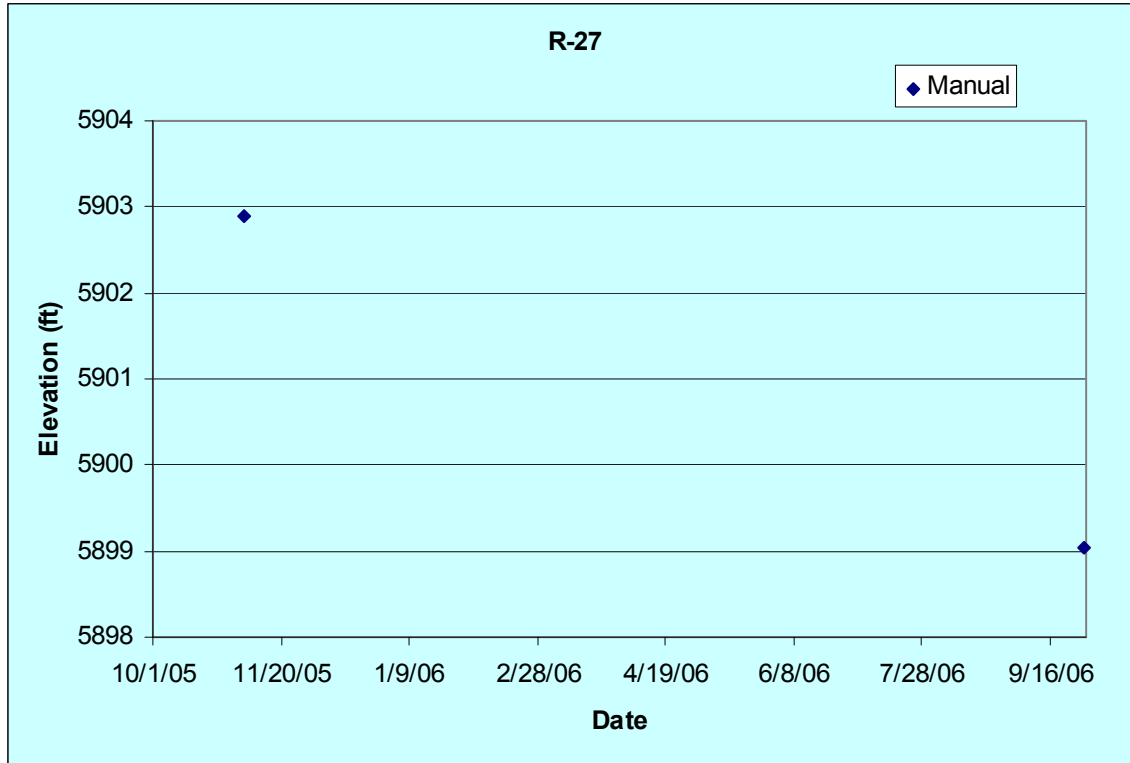

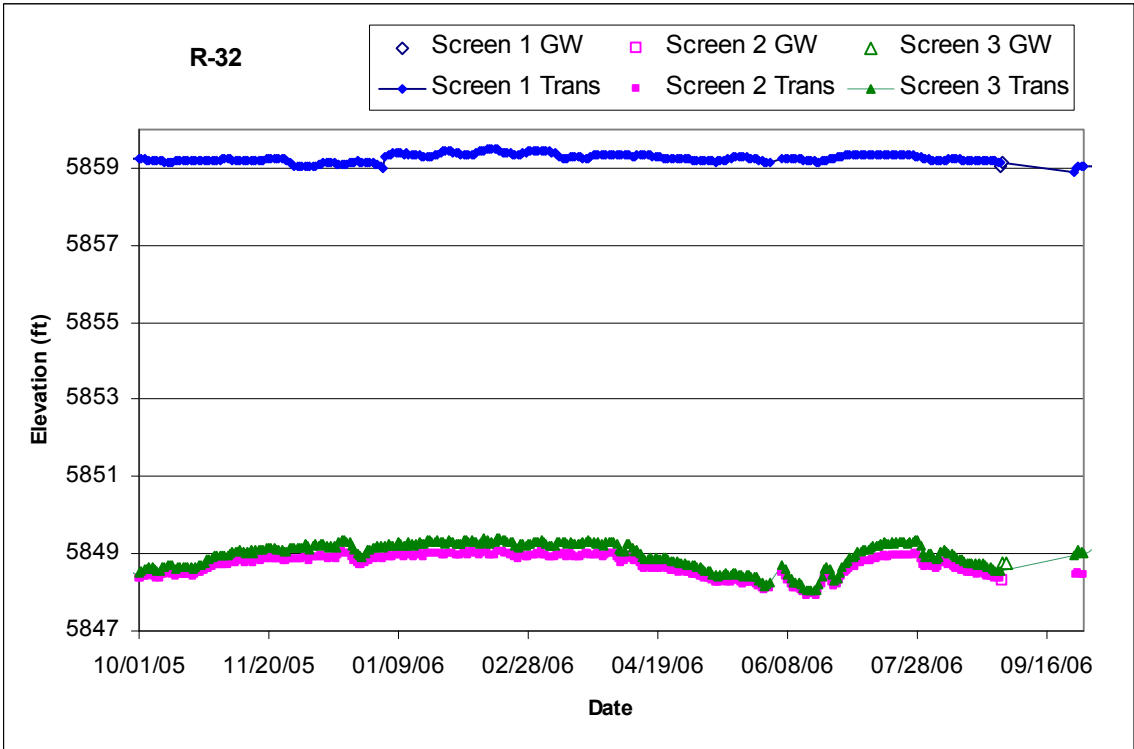
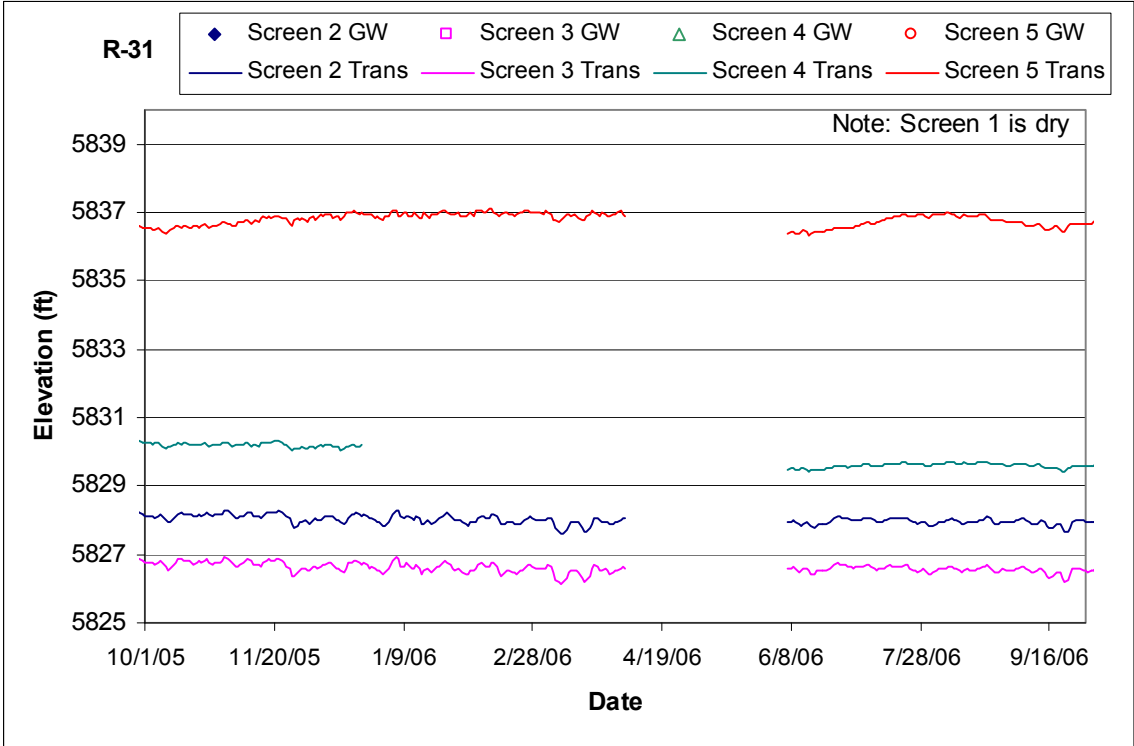

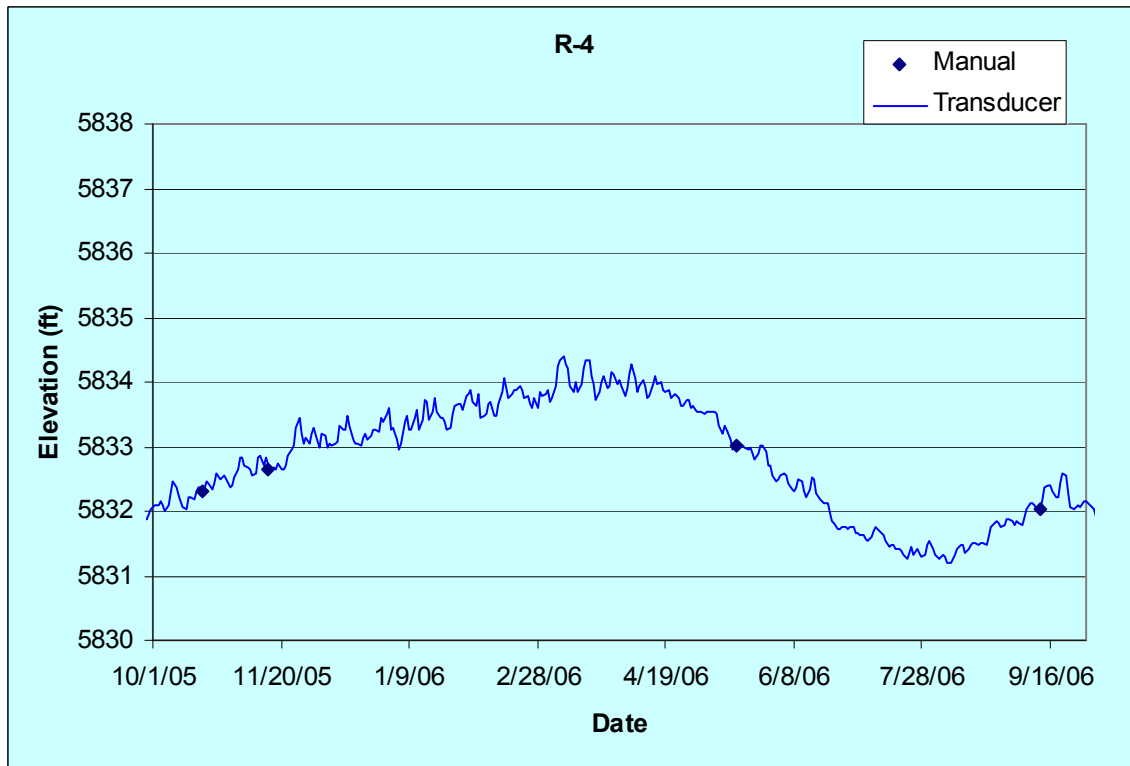
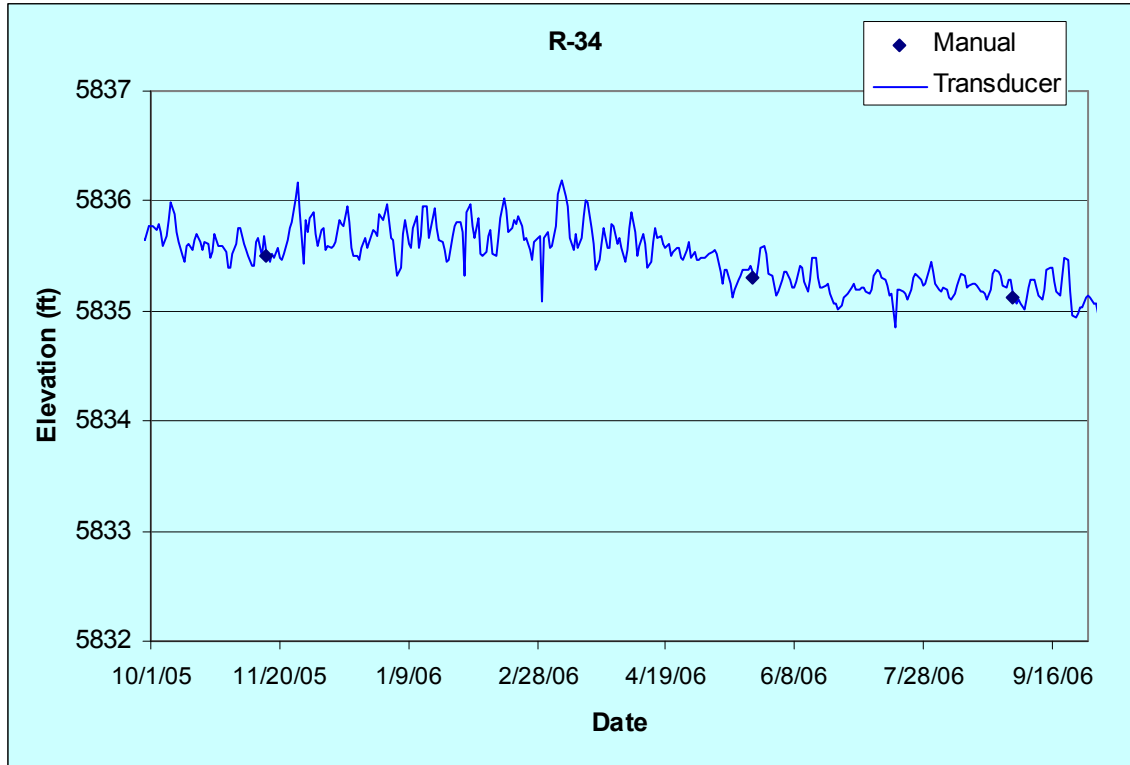

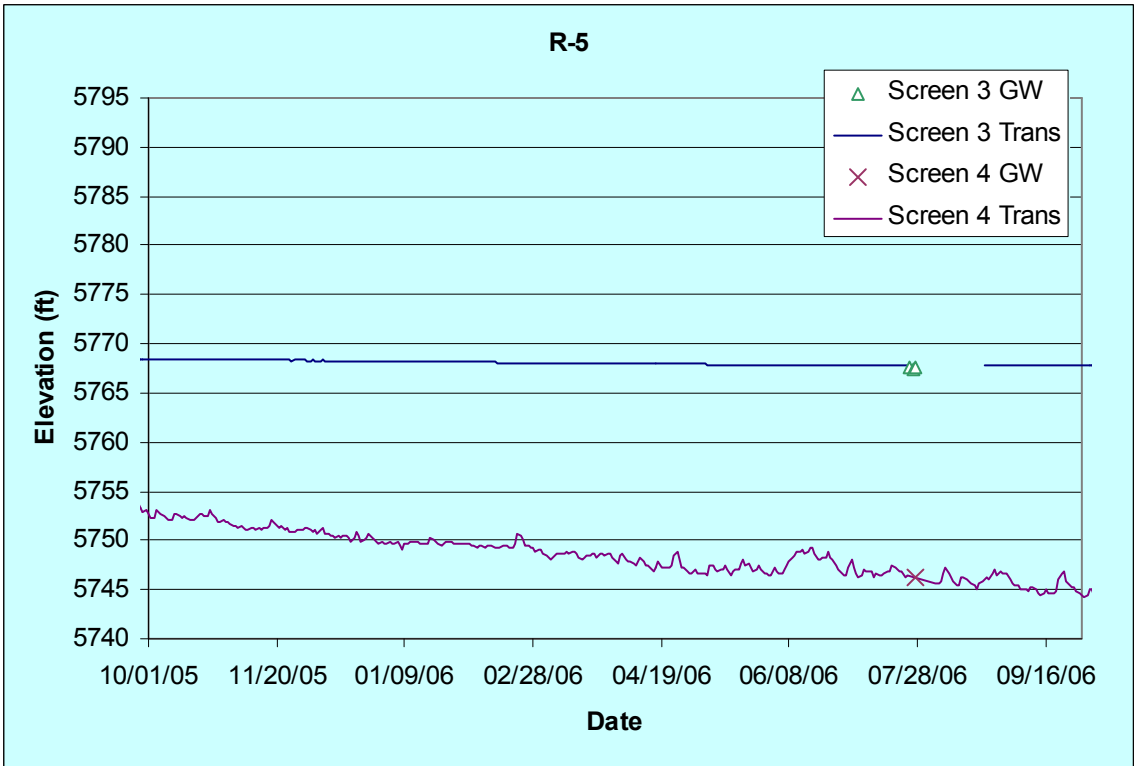
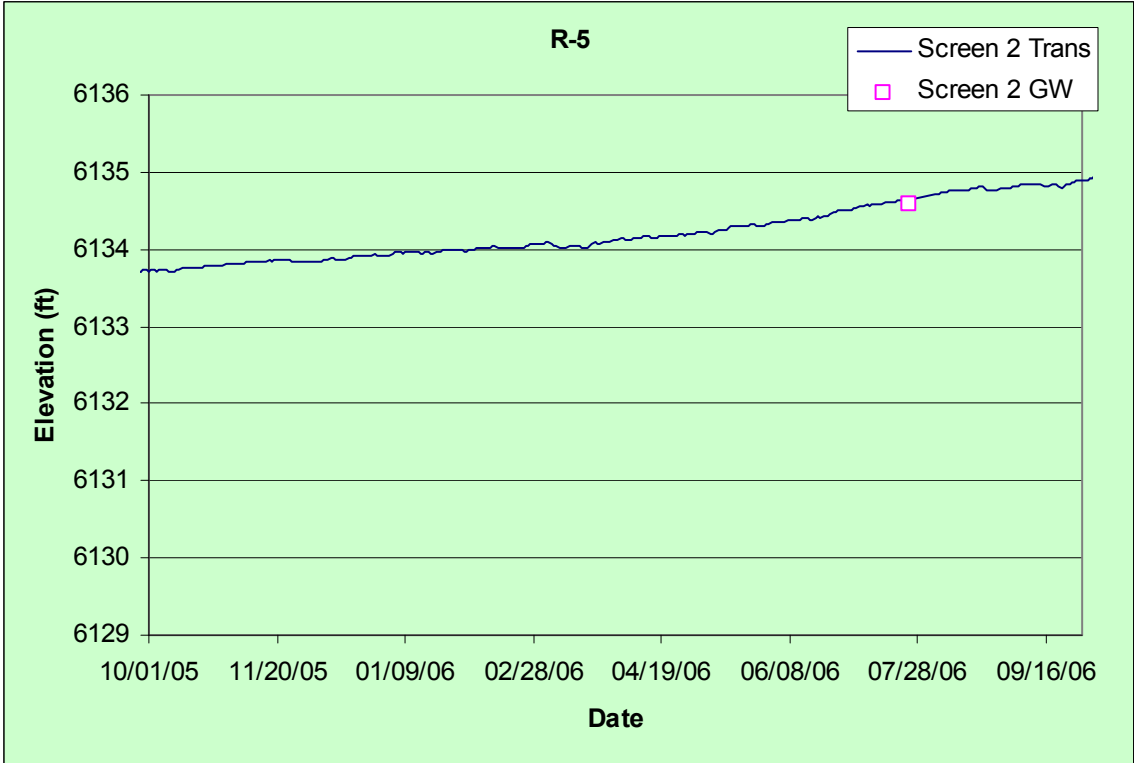

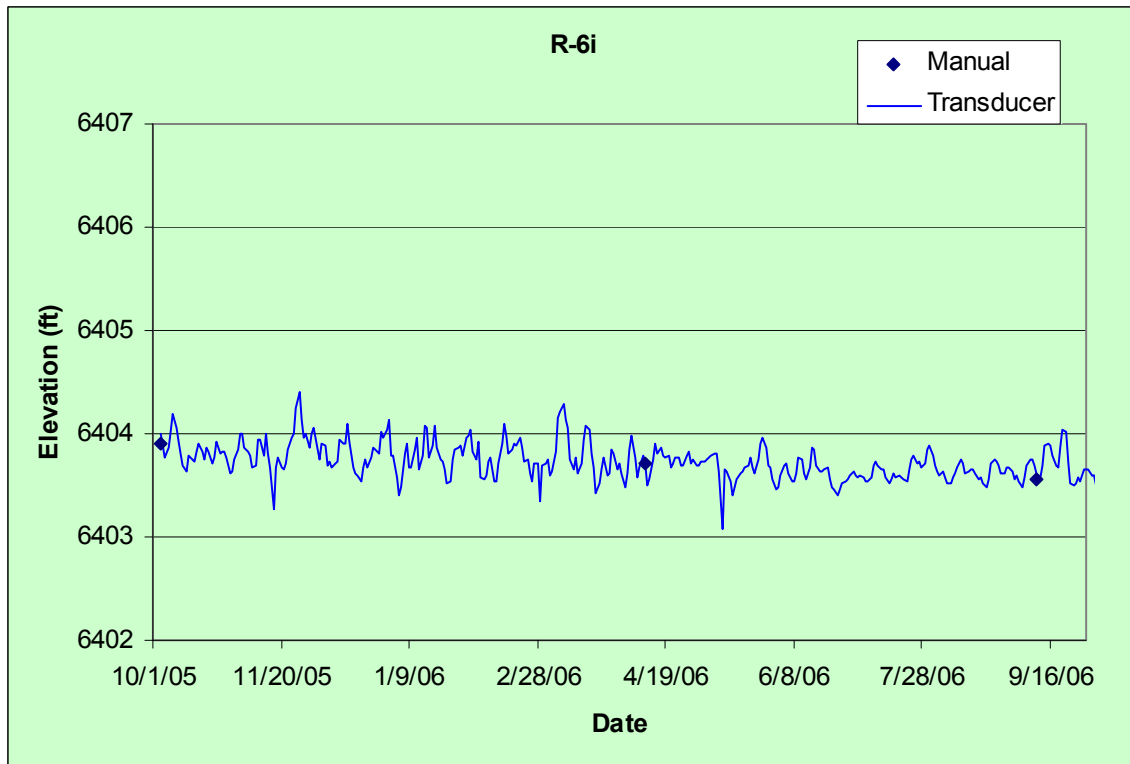
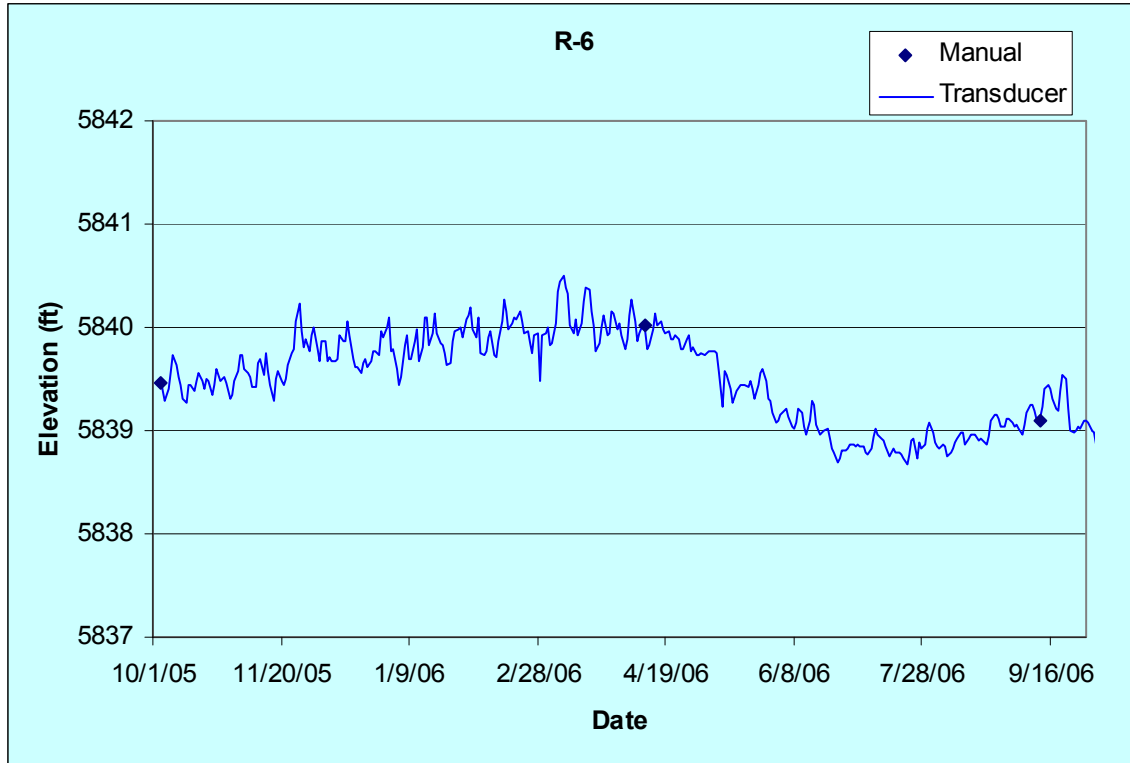

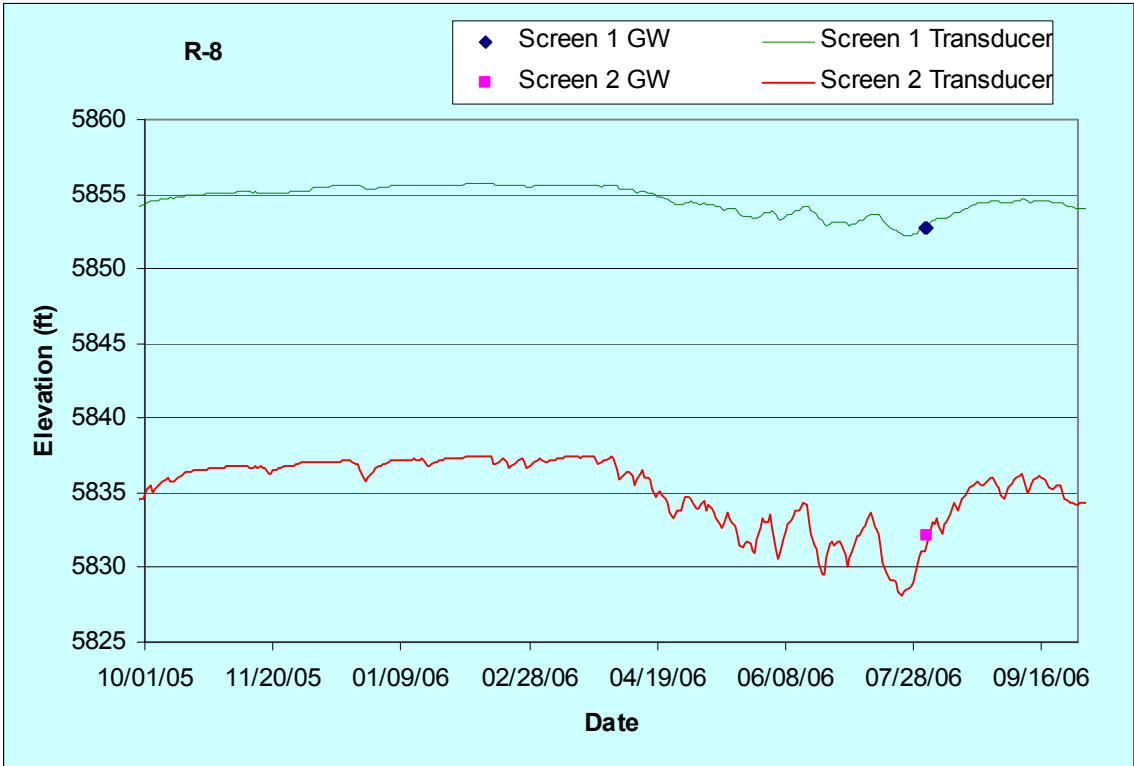
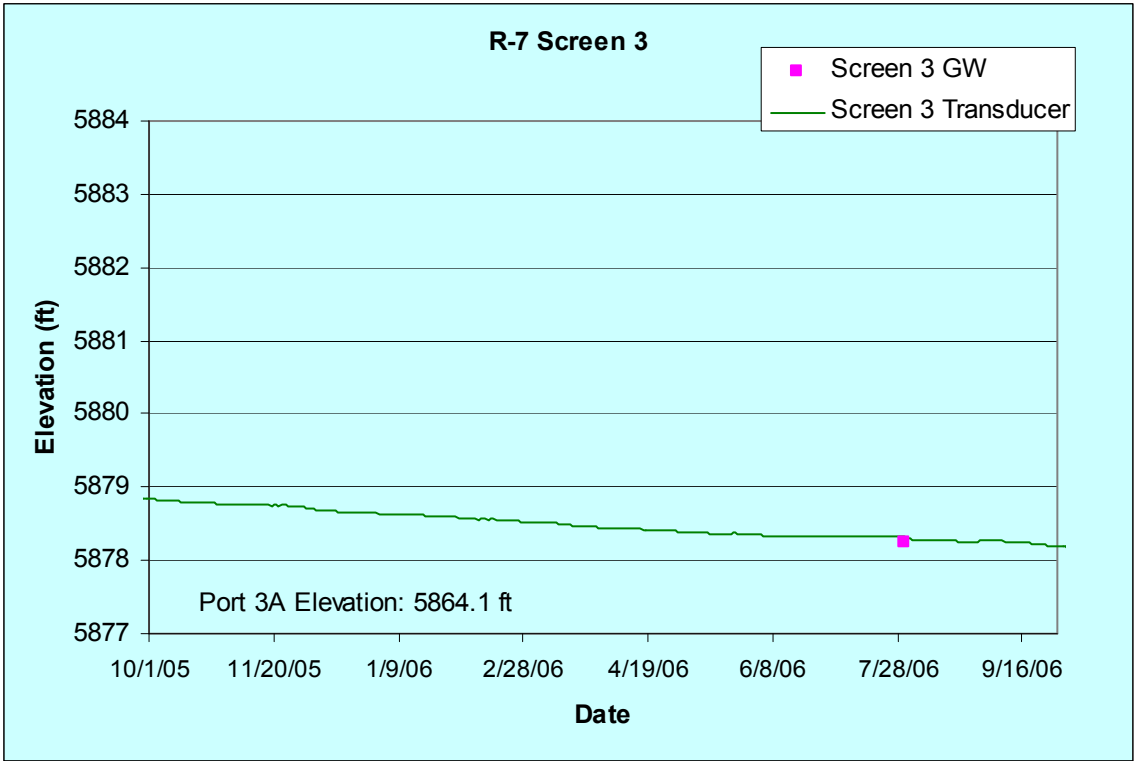

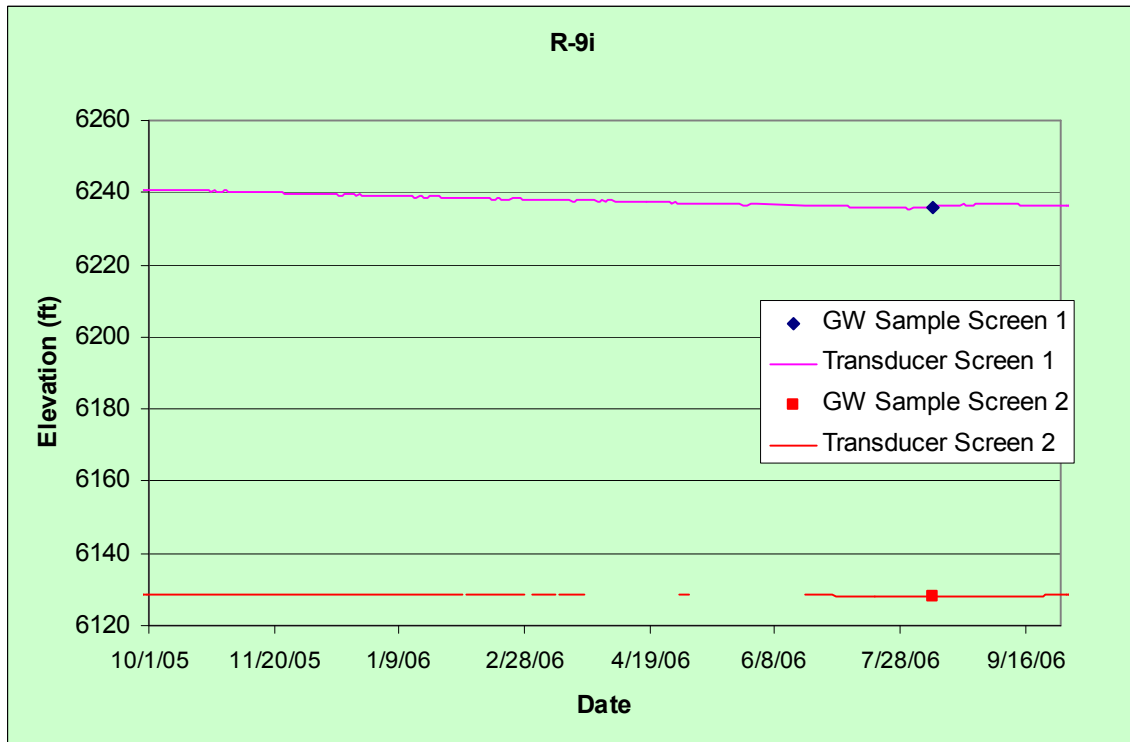
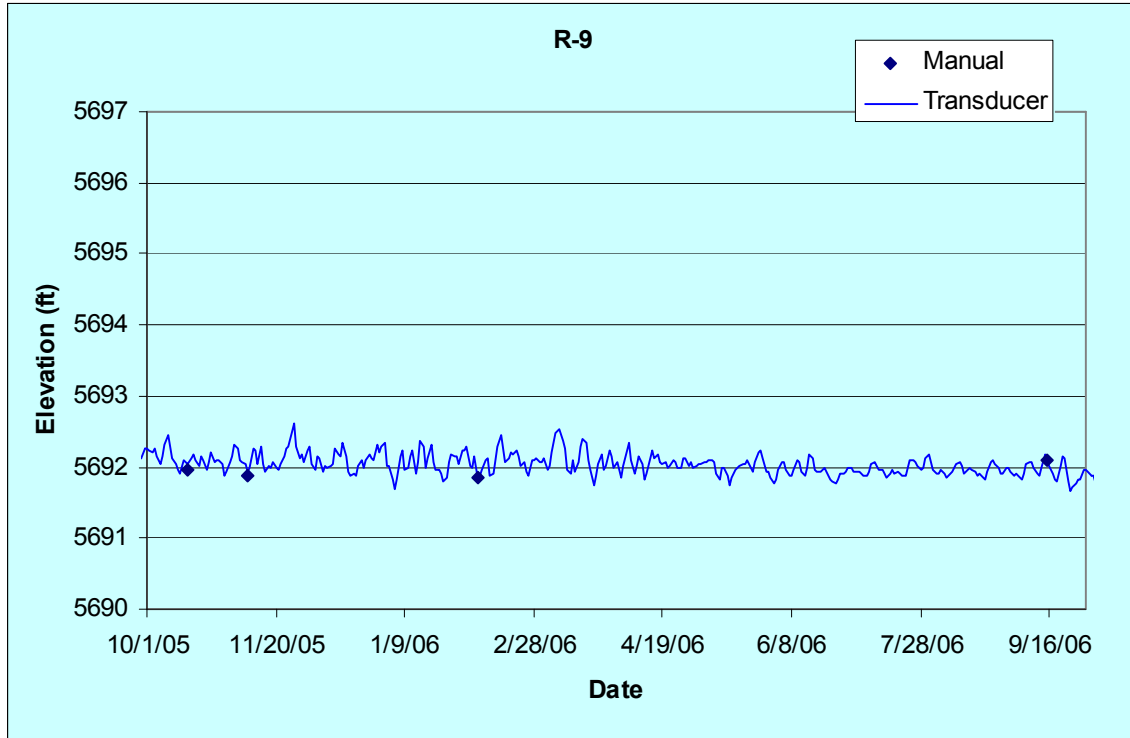

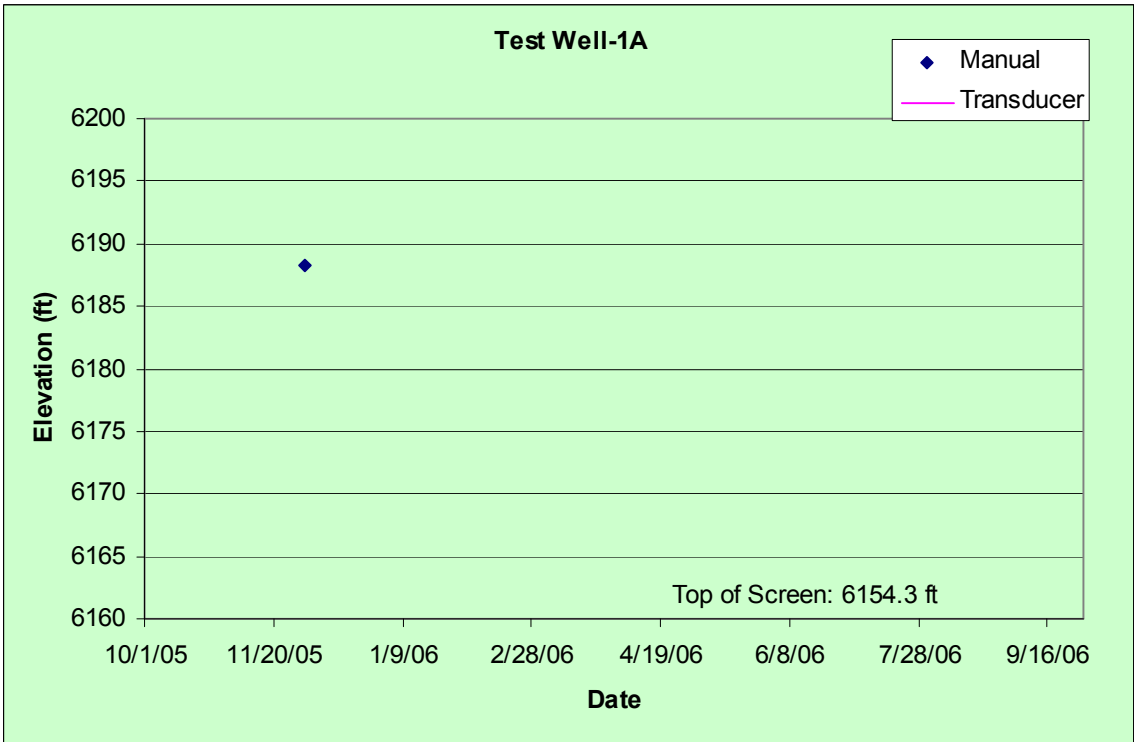
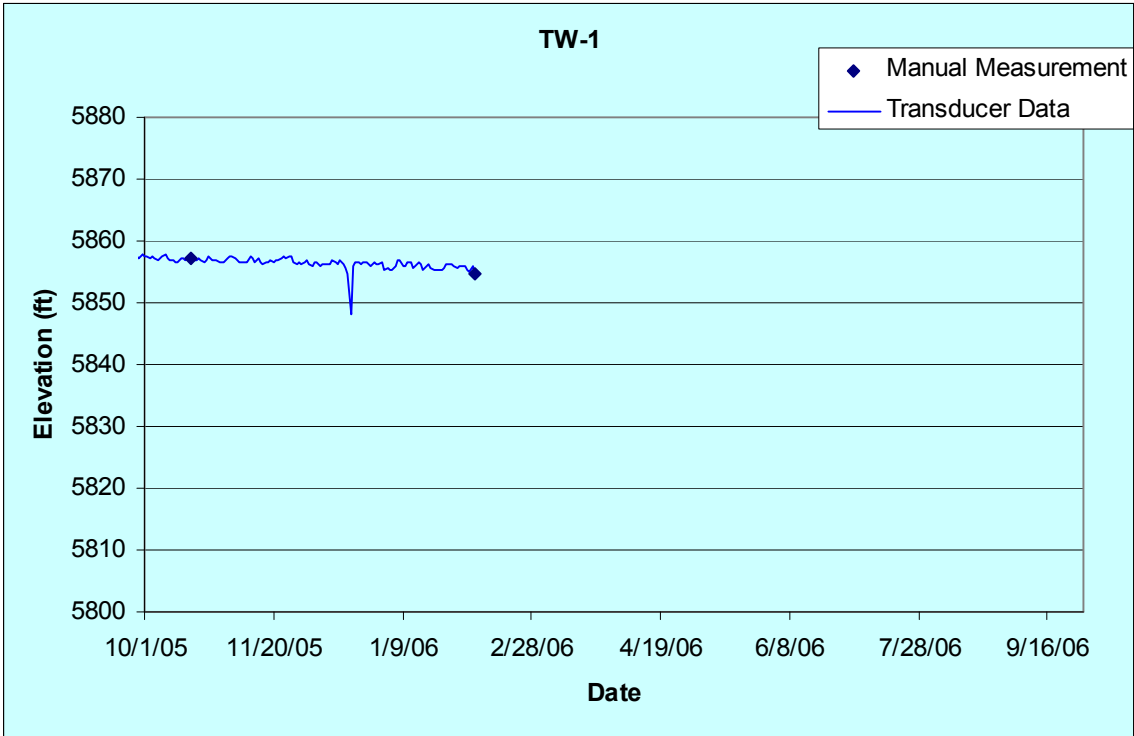

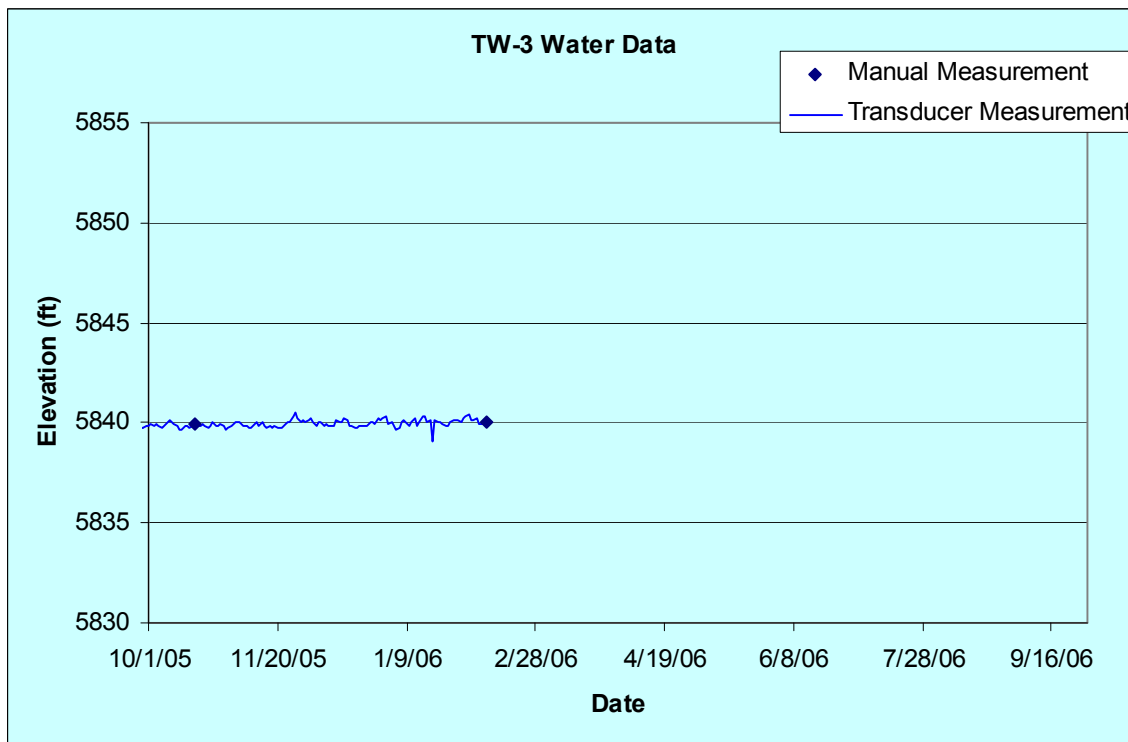
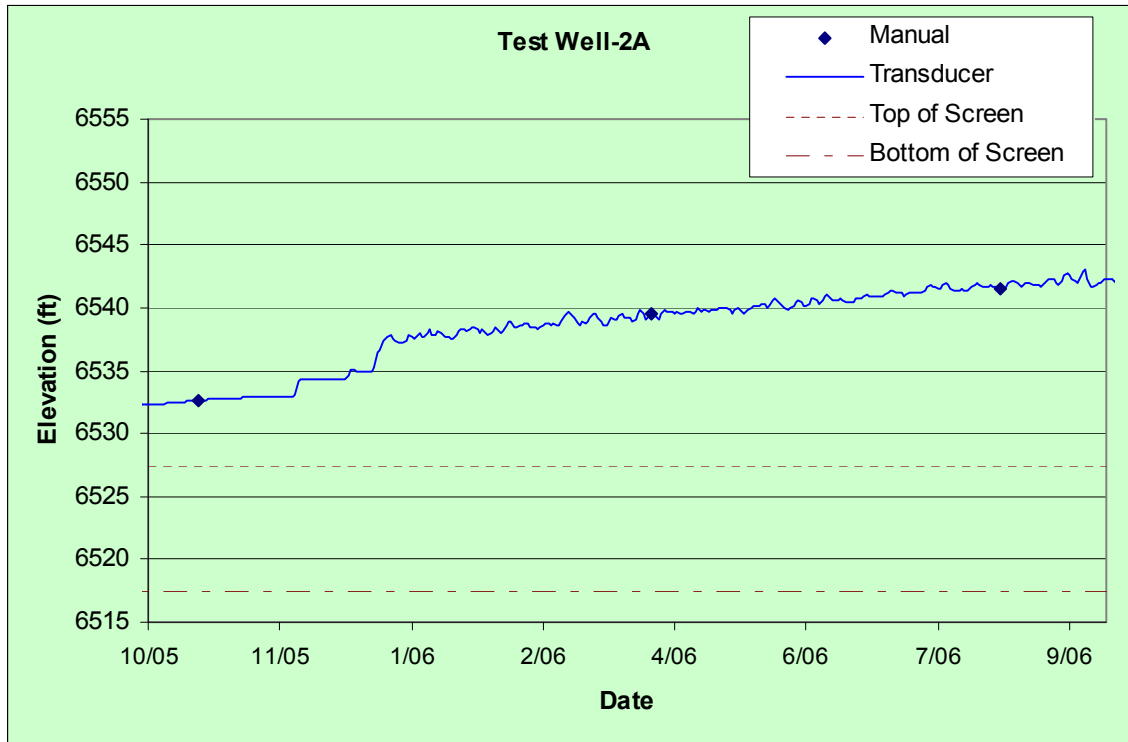

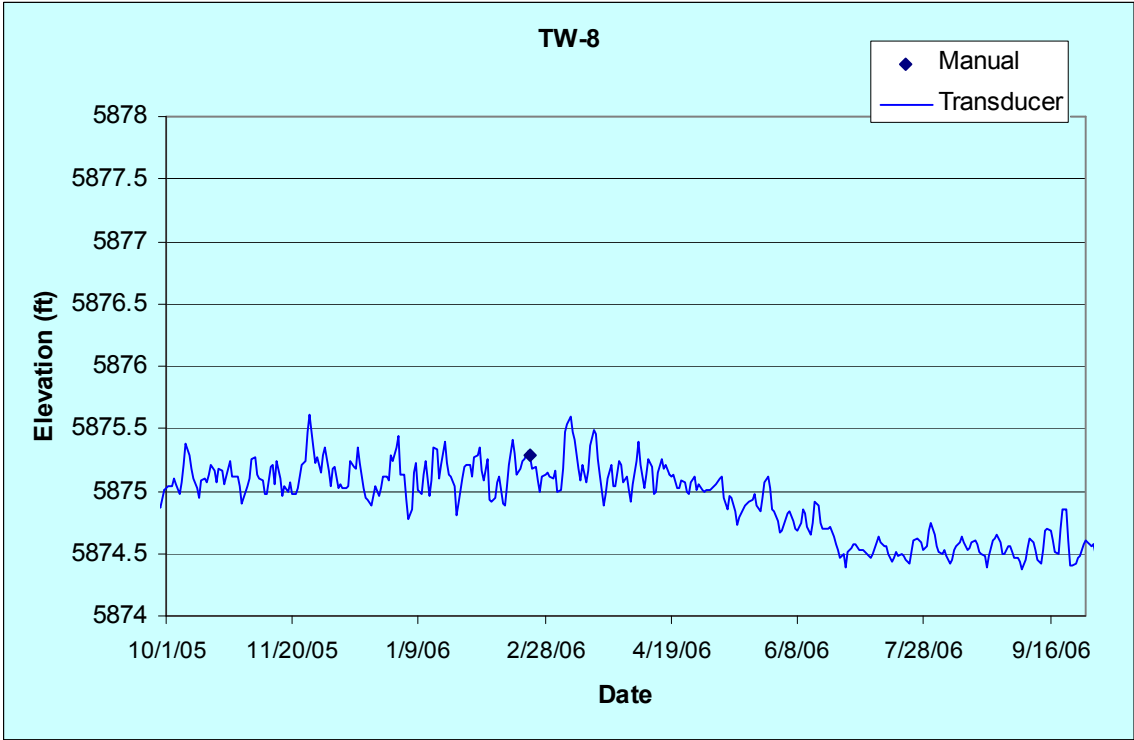
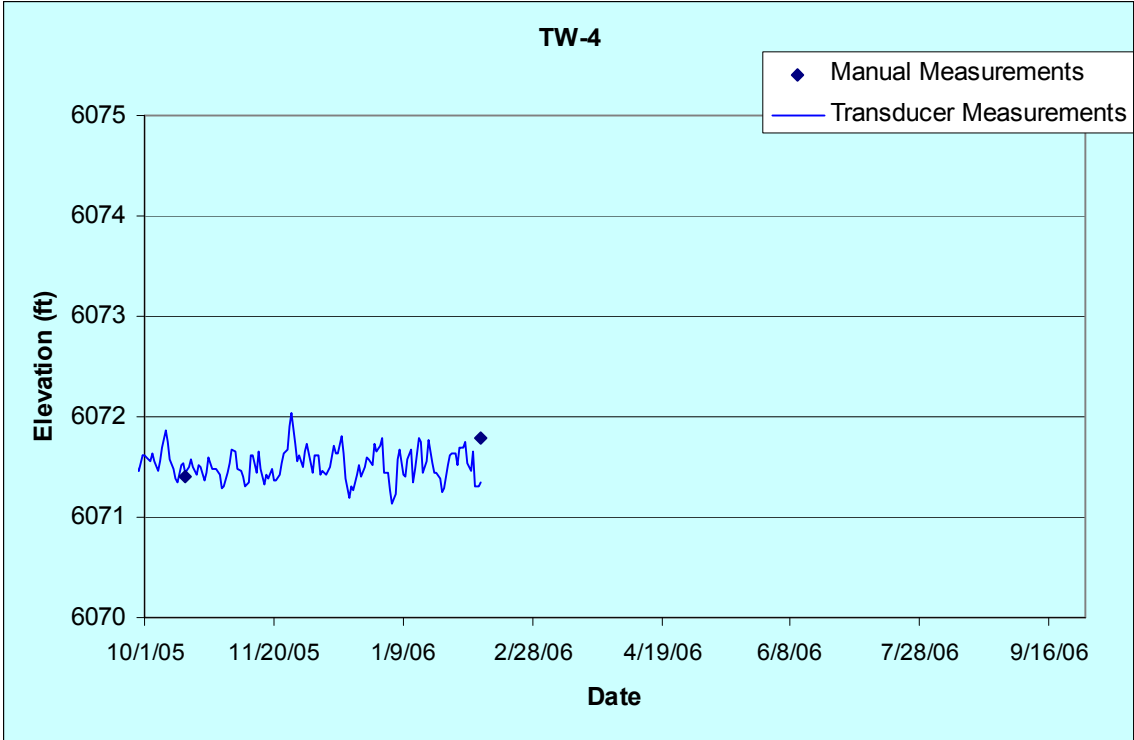

Appendix E-2

Periodic Water-Level Data (2006)
(see enclosed CD)

GFI Water Levels (Earliest Measurement of Day), October 1, 2005 - September 30, 2006

Location	Port Name	Port Depth (ft)	Measurement Date/Time	Water Level (ft)	Data Quality Code	Data Quality Reason Code	Method	Temp (C)	Transducer Pressure (psia)	Atmospheric Pressure (psi)	Comments
03-B-10	Single Completion	20.6	3/9/06 1:50 PM	7427.68			Manual				
03-B-10	Single Completion	20.6	3/13/06 2:10 PM	7435.83			Manual				
03-B-10	Single Completion	20.6	3/20/06 2:07 PM	7436.6			Manual				
03-B-10	Single Completion	20.6	3/23/06 1:35 PM	7437.73			Manual				
03-B-10	Single Completion	20.6	6/27/06 2:10 PM	7436.98	VRVQ	KP	Transducer	13.34			No manual measurements available for validation.
03-B-10	Single Completion	20.6	6/28/06 12:10 AM	7436.88	VRVQ	KP	Transducer	13.27			No manual measurements available for validation.
03-B-10	Single Completion	20.6	6/29/06 12:10 AM	7437.36	VRVQ	KP	Transducer	13.27			No manual measurements available for validation.
03-B-10	Single Completion	20.6	6/30/06 12:10 AM	7437.45	VRVQ	KP	Transducer	13.26			No manual measurements available for validation.
03-B-10	Single Completion	20.6	7/1/06 12:06 AM	7437.07	VRVQ	KP	Transducer	13.25			No manual measurements available for validation.
03-B-10	Single Completion	20.6	7/2/06 12:06 AM	7437.22	VRVQ	KP	Transducer	13.24			No manual measurements available for validation.
03-B-10	Single Completion	20.6	7/3/06 12:06 AM	7437.92	VRVQ	KP	Transducer	13.23			No manual measurements available for validation.
03-B-10	Single Completion	20.6	7/4/06 12:06 AM	7438.5	VRVQ	KP	Transducer	13.19			No manual measurements available for validation.
03-B-10	Single Completion	20.6	7/5/06 12:06 AM	7438.64	VRVQ	KP	Transducer	13.18			No manual measurements available for validation.
03-B-10	Single Completion	20.6	7/6/06 12:06 AM	7438.78	VRVQ	KP	Transducer	13.17			No manual measurements available for validation.
03-B-10	Single Completion	20.6	7/7/06 12:06 AM	7438.84	VRVQ	KP	Transducer	13.16			No manual measurements available for validation.
03-B-10	Single Completion	20.6	7/8/06 12:20 AM	7438.6	VRVQ	KP	Transducer	13.19			No manual measurements available for validation.
03-B-10	Single Completion	20.6	7/9/06 12:20 AM	7438.89	VRVQ	KP	Transducer	13.2			No manual measurements available for validation.
03-B-10	Single Completion	20.6	7/10/06 12:20 AM	7438.96	VRVQ	KP	Transducer	13.17			No manual measurements available for validation.
03-B-10	Single Completion	20.6	7/11/06 12:20 AM	7438.79	VRVQ	KP	Transducer	13.18			No manual measurements available for validation.
03-B-10	Single Completion	20.6	7/12/06 12:20 AM	7438.55	VRVQ	KP	Transducer	13.21			No manual measurements available for validation.
03-B-10	Single Completion	20.6	7/13/06 12:20 AM	7438.44	VRVQ	KP	Transducer	13.22			No manual measurements available for validation.
03-B-10	Single Completion	20.6	7/14/06 12:20 AM	7438.39	VRVQ	KP	Transducer	13.21			No manual measurements available for validation.
03-B-10	Single Completion	20.6	7/15/06 12:20 AM	7438.36	VRVQ	KP	Transducer	13.22			No manual measurements available for validation.
03-B-10	Single Completion	20.6	7/16/06 12:20 AM	7438.36	VRVQ	KP	Transducer	13.22			No manual measurements available for validation.
03-B-10	Single Completion	20.6	7/17/06 12:20 AM	7438.37	VRVQ	KP	Transducer	13.22			No manual measurements available for validation.
03-B-10	Single Completion	20.6	7/18/06 12:20 AM	7438.35	VRVQ	KP	Transducer	13.22			No manual measurements available for validation.
03-B-10	Single Completion	20.6	7/19/06 12:20 AM	7438.6	VRVQ	KP	Transducer	13.22			No manual measurements available for validation.
03-B-10	Single Completion	20.6	7/20/06 12:20 AM	7438.48	VRVQ	KP	Transducer	13.23			No manual measurements available for validation.
03-B-10	Single Completion	20.6	7/21/06 12:20 AM	7438.42	VRVQ	KP	Transducer	13.23			No manual measurements available for validation.
03-B-10	Single Completion	20.6	7/22/06 12:20 AM	7438.66	VRVQ	KP	Transducer	13.23			No manual measurements available for validation.
03-B-10	Single Completion	20.6	7/23/06 12:20 AM	7438.56	VRVQ	KP	Transducer	13.23			No manual measurements available for validation.
03-B-10	Single Completion	20.6	7/24/06 12:20 AM	7438.46	VRVQ	KP	Transducer	13.23			No manual measurements available for validation.
03-B-10	Single Completion	20.6	7/25/06 12:20 AM	7438.41	VRVQ	KP	Transducer	13.24			No manual measurements available for validation.
03-B-10	Single Completion	20.6	7/26/06 12:20 AM	7438.42	VRVQ	KP	Transducer	13.24			No manual measurements available for validation.
03-B-10	Single Completion	20.6	7/27/06 12:20 AM	7438.64	VRVQ	KP	Transducer	13.24			No manual measurements available for validation.
03-B-10	Single Completion	20.6	7/28/06 12:20 AM	7438.5	VRVQ	KP	Transducer	13.24			No manual measurements available for validation.
03-B-10	Single Completion	20.6	7/29/06 12:20 AM	7438.74	VRVQ	KP	Transducer	13.25			No manual measurements available for validation.
03-B-10	Single Completion	20.6	7/30/06 12:20 AM	7438.62	VRVQ	KP	Transducer	13.25			No manual measurements available for validation.
03-B-10	Single Completion	20.6	7/31/06 12:20 AM	7438.46	VRVQ	KP	Transducer	13.25			No manual measurements available for validation.
03-B-10	Single Completion	20.6	8/1/06 12:20 AM	7438.6	VRVQ	KP	Transducer	13.25			No manual measurements available for validation.
03-B-10	Single Completion	20.6	8/2/06 12:20 AM	7438.63	VRVQ	KP	Transducer	13.26			No manual measurements available for validation.
03-B-10	Single Completion	20.6	8/3/06 12:20 AM	7438.44	VRVQ	KP	Transducer	13.26			No manual measurements available for validation.
03-B-10	Single Completion	20.6	8/4/06 12:20 AM	7438.5	VRVQ	KP	Transducer	13.27			No manual measurements available for validation.
03-B-10	Single Completion	20.6	8/5/06 12:20 AM	7438.58	VRVQ	KP	Transducer	13.27			No manual measurements available for validation.
03-B-10	Single Completion	20.6	8/6/06 12:20 AM	7438.92	VRVQ	KP	Transducer	13.28			No manual measurements available for validation.
03-B-10	Single Completion	20.6	8/7/06 12:20 AM	7438.93	VRVQ	KP	Transducer	13.29			No manual measurements available for validation.
03-B-10	Single Completion	20.6	8/8/06 12:20 AM	7439.03	VRVQ	KP	Transducer	13.29			No manual measurements available for validation.
03-B-10	Single Completion	20.6	8/9/06 12:20 AM	7439.02	VRVQ	KP	Transducer	13.3			No manual measurements available for validation.
03-B-10	Single Completion	20.6	8/10/06 12:20 AM	7438.68	VRVQ	KP	Transducer	13.29			No manual measurements available for validation.

GFI Water Levels (Earliest Measurement of Day), October 1, 2005 - September 30, 2006

Location	Port Name	Port Depth (ft)	Measurement Date/Time	Water Level (ft)	Data Quality Code	Data Quality Reason Code	Method	Temp (C)	Transducer Pressure (psia)	Atmospheric Pressure (psi)	Comments
03-B-10	Single Completion	20.6	8/11/06 12:20 AM	7438.4	VRVQ	KP	Transducer	13.29			No manual measurements available for validation.
03-B-10	Single Completion	20.6	8/12/06 12:20 AM	7438.31	VRVQ	KP	Transducer	13.29			No manual measurements available for validation.
03-B-10	Single Completion	20.6	8/13/06 12:20 AM	7438.44	VRVQ	KP	Transducer	13.29			No manual measurements available for validation.
03-B-10	Single Completion	20.6	8/14/06 12:20 AM	7438.55	VRVQ	KP	Transducer	13.29			No manual measurements available for validation.
03-B-10	Single Completion	20.6	8/15/06 12:20 AM	7438.53	VRVQ	KP	Transducer	13.3			No manual measurements available for validation.
03-B-10	Single Completion	20.6	8/16/06 12:20 AM	7438.6	VRVQ	KP	Transducer	13.3			No manual measurements available for validation.
03-B-10	Single Completion	20.6	8/17/06 12:20 AM	7438.29	VRVQ	KP	Transducer	13.3			No manual measurements available for validation.
03-B-10	Single Completion	20.6	8/23/06 6:45 AM	7437.44			Manual				
03-B-13	Single Completion	21.5	3/9/06 2:00 PM	7429.26			Manual				
03-B-13	Single Completion	21.5	3/13/06 2:15 PM	7435.66			Manual				
03-B-13	Single Completion	21.5	3/20/06 2:15 PM	7436.44			Manual				
03-B-13	Single Completion	21.5	3/23/06 1:43 PM	7437.61			Manual				
03-B-13	Single Completion	21.5	6/21/06 11:23 AM	7433.81			Manual				
03-B-13	Single Completion	21.5	6/30/06 10:29 AM	7436.84	VRVQ	KP	Transducer	13.52			Water elevation derived from a known point, bottom of the well. No manual measurements available for validation.
03-B-13	Single Completion	21.5	7/1/06 12:29 AM	7436.58	VRVQ	KP	Transducer	13.49			Water elevation derived from a known point, bottom of the well. No manual measurements available for validation.
03-B-13	Single Completion	21.5	7/2/06 12:29 AM	7436.9	VRVQ	KP	Transducer	13.49			Water elevation derived from a known point, bottom of the well. No manual measurements available for validation.
03-B-13	Single Completion	21.5	7/3/06 12:29 AM	7437.59	VRVQ	KP	Transducer	13.52			Water elevation derived from a known point, bottom of the well. No manual measurements available for validation.
03-B-13	Single Completion	21.5	7/4/06 12:29 AM	7438.16	VRVQ	KP	Transducer	13.5			Water elevation derived from a known point, bottom of the well. No manual measurements available for validation.
03-B-13	Single Completion	21.5	7/5/06 12:29 AM	7438.19	VRVQ	KP	Transducer	13.5			Water elevation derived from a known point, bottom of the well. No manual measurements available for validation.
03-B-13	Single Completion	21.5	7/6/06 12:29 AM	7438.42	VRVQ	KP	Transducer	13.49			Water elevation derived from a known point, bottom of the well. No manual measurements available for validation.
03-B-13	Single Completion	21.5	7/7/06 12:29 AM	7438.47	VRVQ	KP	Transducer	13.49			Water elevation derived from a known point, bottom of the well. No manual measurements available for validation.
03-B-13	Single Completion	21.5	7/8/06 12:12 AM	7438.13	VRVQ	KP	Transducer	13.5			Water elevation derived from a known point, bottom of the well. No manual measurements available for validation.
03-B-13	Single Completion	21.5	7/9/06 12:12 AM	7438.4	VRVQ	KP	Transducer	13.51			Water elevation derived from a known point, bottom of the well. No manual measurements available for validation.
03-B-13	Single Completion	21.5	7/10/06 12:12 AM	7438.48	VRVQ	KP	Transducer	13.51			Water elevation derived from a known point, bottom of the well. No manual measurements available for validation.
03-B-13	Single Completion	21.5	7/11/06 12:16 AM	7438.3	VRVQ	KP	Transducer	13.5			Water elevation derived from a known point, bottom of the well. No manual measurements available for validation.

GFI Water Levels (Earliest Measurement of Day), October 1, 2005 - September 30, 2006

Location	Port Name	Port Depth (ft)	Measurement Date/Time	Water Level (ft)	Data Quality Code	Data Quality Reason Code	Method	Temp (C)	Transducer Pressure (psia)	Atmospheric Pressure (psi)	Comments
03-B-13	Single Completion	21.5	7/12/06 12:16 AM	7438.06	VRVQ	KP	Transducer	13.51			Water elevation derived from a known point, bottom of the well. No manual measurements available for validation.
03-B-13	Single Completion	21.5	7/13/06 12:16 AM	7437.95	VRVQ	KP	Transducer	13.52			Water elevation derived from a known point, bottom of the well. No manual measurements available for validation.
03-B-13	Single Completion	21.5	7/14/06 12:16 AM	7437.9	VRVQ	KP	Transducer	13.52			Water elevation derived from a known point, bottom of the well. No manual measurements available for validation.
03-B-13	Single Completion	21.5	7/15/06 12:16 AM	7437.87	VRVQ	KP	Transducer	13.52			Water elevation derived from a known point, bottom of the well. No manual measurements available for validation.
03-B-13	Single Completion	21.5	7/16/06 12:16 AM	7437.86	VRVQ	KP	Transducer	13.52			Water elevation derived from a known point, bottom of the well. No manual measurements available for validation.
03-B-13	Single Completion	21.5	7/17/06 12:16 AM	7437.87	VRVQ	KP	Transducer	13.52			Water elevation derived from a known point, bottom of the well. No manual measurements available for validation.
03-B-13	Single Completion	21.5	7/18/06 12:16 AM	7437.86	VRVQ	KP	Transducer	13.49			Water elevation derived from a known point, bottom of the well. No manual measurements available for validation.
03-B-13	Single Completion	21.5	7/19/06 12:16 AM	7438.11	VRVQ	KP	Transducer	13.51			Water elevation derived from a known point, bottom of the well. No manual measurements available for validation.
03-B-13	Single Completion	21.5	7/20/06 12:16 AM	7437.99	VRVQ	KP	Transducer	13.51			Water elevation derived from a known point, bottom of the well. No manual measurements available for validation.
03-B-13	Single Completion	21.5	7/21/06 12:16 AM	7437.93	VRVQ	KP	Transducer	13.48			Water elevation derived from a known point, bottom of the well. No manual measurements available for validation.
03-B-13	Single Completion	21.5	7/22/06 12:16 AM	7438.17	VRVQ	KP	Transducer	13.51			Water elevation derived from a known point, bottom of the well. No manual measurements available for validation.
03-B-13	Single Completion	21.5	7/23/06 12:16 AM	7438.07	VRVQ	KP	Transducer	13.5			Water elevation derived from a known point, bottom of the well. No manual measurements available for validation.
03-B-13	Single Completion	21.5	7/24/06 12:16 AM	7437.97	VRVQ	KP	Transducer	13.5			Water elevation derived from a known point, bottom of the well. No manual measurements available for validation.
03-B-13	Single Completion	21.5	7/25/06 12:16 AM	7437.92	VRVQ	KP	Transducer	13.5			Water elevation derived from a known point, bottom of the well. No manual measurements available for validation.
03-B-13	Single Completion	21.5	7/26/06 12:16 AM	7437.93	VRVQ	KP	Transducer	13.51			Water elevation derived from a known point, bottom of the well. No manual measurements available for validation.
03-B-13	Single Completion	21.5	7/27/06 12:16 AM	7438.15	VRVQ	KP	Transducer	13.52			Water elevation derived from a known point, bottom of the well. No manual measurements available for validation.

GFI Water Levels (Earliest Measurement of Day), October 1, 2005 - September 30, 2006

Location	Port Name	Port Depth (ft)	Measurement Date/Time	Water Level (ft)	Data Quality Code	Data Quality Reason Code	Method	Temp (C)	Transducer Pressure (psia)	Atmospheric Pressure (psi)	Comments
03-B-13	Single Completion	21.5	7/28/06 12:16 AM	7438.01	VRVQ	KP	Transducer	13.52			Water elevation derived from a known point, bottom of the well. No manual measurements available for validation.
03-B-13	Single Completion	21.5	7/29/06 12:16 AM	7438.25	VRVQ	KP	Transducer	13.51			Water elevation derived from a known point, bottom of the well. No manual measurements available for validation.
03-B-13	Single Completion	21.5	7/30/06 12:16 AM	7438.13	VRVQ	KP	Transducer	13.51			Water elevation derived from a known point, bottom of the well. No manual measurements available for validation.
03-B-13	Single Completion	21.5	7/31/06 12:16 AM	7437.98	VRVQ	KP	Transducer	13.51			Water elevation derived from a known point, bottom of the well. No manual measurements available for validation.
03-B-13	Single Completion	21.5	8/1/06 12:16 AM	7438.11	VRVQ	KP	Transducer	13.51			Water elevation derived from a known point, bottom of the well. No manual measurements available for validation.
03-B-13	Single Completion	21.5	8/2/06 12:16 AM	7438.14	VRVQ	KP	Transducer	13.52			Water elevation derived from a known point, bottom of the well. No manual measurements available for validation.
03-B-13	Single Completion	21.5	8/3/06 12:16 AM	7437.96	VRVQ	KP	Transducer	13.52			Water elevation derived from a known point, bottom of the well. No manual measurements available for validation.
03-B-13	Single Completion	21.5	8/4/06 12:16 AM	7438.01	VRVQ	KP	Transducer	13.52			Water elevation derived from a known point, bottom of the well. No manual measurements available for validation.
03-B-13	Single Completion	21.5	8/5/06 12:16 AM	7438.09	VRVQ	KP	Transducer	13.52			Water elevation derived from a known point, bottom of the well. No manual measurements available for validation.
03-B-13	Single Completion	21.5	8/6/06 12:16 AM	7438.43	VRVQ	KP	Transducer	13.52			Water elevation derived from a known point, bottom of the well. No manual measurements available for validation.
03-B-13	Single Completion	21.5	8/7/06 12:16 AM	7438.44	VRVQ	KP	Transducer	13.52			Water elevation derived from a known point, bottom of the well. No manual measurements available for validation.
03-B-13	Single Completion	21.5	8/8/06 12:16 AM	7438.54	VRVQ	KP	Transducer	13.52			Water elevation derived from a known point, bottom of the well. No manual measurements available for validation.
03-B-13	Single Completion	21.5	8/9/06 12:16 AM	7438.53	VRVQ	KP	Transducer	13.52			Water elevation derived from a known point, bottom of the well. No manual measurements available for validation.
03-B-13	Single Completion	21.5	8/10/06 12:16 AM	7438.19	VRVQ	KP	Transducer	13.53			Water elevation derived from a known point, bottom of the well. No manual measurements available for validation.
03-B-13	Single Completion	21.5	8/11/06 12:16 AM	7437.92	VRVQ	KP	Transducer	13.53			Water elevation derived from a known point, bottom of the well. No manual measurements available for validation.
03-B-13	Single Completion	21.5	8/12/06 12:16 AM	7437.82	VRVQ	KP	Transducer	13.53			Water elevation derived from a known point, bottom of the well. No manual measurements available for validation.

GFI Water Levels (Earliest Measurement of Day), October 1, 2005 - September 30, 2006

Location	Port Name	Port Depth (ft)	Measurement Date/Time	Water Level (ft)	Data Quality Code	Data Quality Reason Code	Method	Temp (C)	Transducer Pressure (psia)	Atmospheric Pressure (psi)	Comments
03-B-13	Single Completion	21.5	8/13/06 12:16 AM	7437.95	VRVQ	KP	Transducer	13.53			Water elevation derived from a known point, bottom of the well. No manual measurements available for validation.
03-B-13	Single Completion	21.5	8/14/06 12:16 AM	7438.06	VRVQ	KP	Transducer	13.53			Water elevation derived from a known point, bottom of the well. No manual measurements available for validation.
03-B-13	Single Completion	21.5	8/15/06 12:16 AM	7438.05	VRVQ	KP	Transducer	13.53			Water elevation derived from a known point, bottom of the well. No manual measurements available for validation.
03-B-13	Single Completion	21.5	8/16/06 12:16 AM	7438.11	VRVQ	KP	Transducer	13.53			Water elevation derived from a known point, bottom of the well. No manual measurements available for validation.
03-B-13	Single Completion	21.5	8/24/06 9:30 AM	7436.93			Manual				
03-B-9	Single Completion	21.3	3/9/06 1:45 PM	7426.68			Manual				
03-B-9	Single Completion	21.3	3/13/06 2:05 PM	7427.58			Manual				
03-B-9	Single Completion	21.3	3/20/06 2:05 PM	7428.13			Manual				
03-B-9	Single Completion	21.3	3/23/06 1:30 PM	7431.28			Manual				
03-B-9	Single Completion	21.3	6/27/06 9:18 AM	7427.96			Transducer	12.26			
03-B-9	Single Completion	21.3	6/28/06 12:26 AM	7428.75			Transducer	12.15			
03-B-9	Single Completion	21.3	6/29/06 12:26 AM	7429.29			Transducer	12.11			
03-B-9	Single Completion	21.3	6/30/06 12:26 AM	7430.15			Transducer	12.05			
03-B-9	Single Completion	21.3	7/1/06 12:09 AM	7430.17			Transducer	12.03			
03-B-9	Single Completion	21.3	7/2/06 12:09 AM	7429.97			Transducer	12.02			
03-B-9	Single Completion	21.3	7/3/06 12:09 AM	7430.57			Transducer	11.99			
03-B-9	Single Completion	21.3	7/4/06 12:09 AM	7431.93			Transducer	11.95			
03-B-9	Single Completion	21.3	7/5/06 12:09 AM	7432.76			Transducer	11.93			
03-B-9	Single Completion	21.3	7/6/06 12:09 AM	7433.07			Transducer	11.92			
03-B-9	Single Completion	21.3	7/7/06 12:09 AM	7433.32			Transducer	11.93			
03-B-9	Single Completion	21.3	7/8/06 12:09 AM	7433.19			Transducer	11.94			
03-B-9	Single Completion	21.3	7/9/06 12:09 AM	7433.24			Transducer	11.95			
03-B-9	Single Completion	21.3	7/10/06 12:09 AM	7433.61			Transducer	11.94			
03-B-9	Single Completion	21.3	7/11/06 12:09 AM	7433.52			Transducer	11.96			
03-B-9	Single Completion	21.3	7/12/06 12:09 AM	7433.15			Transducer	11.97			
03-B-9	Single Completion	21.3	7/13/06 12:09 AM	7432.89			Transducer	11.97			
03-B-9	Single Completion	21.3	7/14/06 12:09 AM	7432.68			Transducer	11.99			
03-B-9	Single Completion	21.3	7/15/06 12:09 AM	7432.42			Transducer	11.99			
03-B-9	Single Completion	21.3	7/16/06 12:09 AM	7432.36			Transducer	11.99			
03-B-9	Single Completion	21.3	7/17/06 12:09 AM	7432.38			Transducer	12			
03-B-9	Single Completion	21.3	7/18/06 12:09 AM	7432.3			Transducer	12.01			
03-B-9	Single Completion	21.3	7/19/06 12:09 AM	7432.6			Transducer	12.02			
03-B-9	Single Completion	21.3	7/20/06 12:09 AM	7432.56			Transducer	12.02			
03-B-9	Single Completion	21.3	7/21/06 12:09 AM	7432.4			Transducer	12.04			
03-B-9	Single Completion	21.3	7/22/06 12:09 AM	7432.47			Transducer	12.05			
03-B-9	Single Completion	21.3	7/23/06 12:09 AM	7432.71			Transducer	12.06			
03-B-9	Single Completion	21.3	7/24/06 12:09 AM	7432.58			Transducer	12.07			
03-B-9	Single Completion	21.3	7/25/06 12:09 AM	7432.42			Transducer	12.09			
03-B-9	Single Completion	21.3	7/26/06 12:09 AM	7432.29			Transducer	12.1			
03-B-9	Single Completion	21.3	7/27/06 12:09 AM	7432.46			Transducer	12.11			
03-B-9	Single Completion	21.3	7/28/06 12:09 AM	7432.45			Transducer	12.13			

GFI Water Levels (Earliest Measurement of Day), October 1, 2005 - September 30, 2006

Location	Port Name	Port Depth (ft)	Measurement Date/Time	Water Level (ft)	Data Quality Code	Data Quality Reason Code	Method	Temp (C)	Transducer Pressure (psia)	Atmospheric Pressure (psi)	Comments
03-B-9	Single Completion	21.3	7/29/06 12:09 AM	7432.59			Transducer	12.14			
03-B-9	Single Completion	21.3	7/30/06 12:09 AM	7432.73			Transducer	12.16			
03-B-9	Single Completion	21.3	7/31/06 12:09 AM	7432.59			Transducer	12.18			
03-B-9	Single Completion	21.3	8/1/06 12:09 AM	7432.52			Transducer	12.2			
03-B-9	Single Completion	21.3	8/2/06 12:09 AM	7432.55			Transducer	12.22			
03-B-9	Single Completion	21.3	8/3/06 12:09 AM	7432.36			Transducer	12.24			
03-B-9	Single Completion	21.3	8/4/06 12:09 AM	7432.23			Transducer	12.25			
03-B-9	Single Completion	21.3	8/5/06 12:09 AM	7432.47			Transducer	12.27			
03-B-9	Single Completion	21.3	8/6/06 12:09 AM	7433.2			Transducer	12.3			
03-B-9	Single Completion	21.3	8/7/06 12:09 AM	7433.34			Transducer	12.33			
03-B-9	Single Completion	21.3	8/8/06 12:09 AM	7433.46			Transducer	12.36			
03-B-9	Single Completion	21.3	8/9/06 12:09 AM	7433.51			Transducer	12.38			
03-B-9	Single Completion	21.3	8/10/06 12:09 AM	7433.27			Transducer	12.41			
03-B-9	Single Completion	21.3	8/11/06 12:09 AM	7432.74			Transducer	12.43			
03-B-9	Single Completion	21.3	8/12/06 12:09 AM	7432.44			Transducer	12.44			
03-B-9	Single Completion	21.3	8/13/06 12:09 AM	7432.46			Transducer	12.45			
03-B-9	Single Completion	21.3	8/14/06 12:09 AM	7432.44			Transducer	12.46			
03-B-9	Single Completion	21.3	8/15/06 12:09 AM	7432.66			Transducer	12.48			
03-B-9	Single Completion	21.3	8/16/06 12:09 AM	7432.86			Transducer	12.5			
03-B-9	Single Completion	21.3	8/17/06 12:09 AM	7432.44			Transducer	12.52			
03-B-9	Single Completion	21.3	8/28/06 8:50 AM	7432.19			Manual				
18-BG-1	Single Completion	10	9/30/05 12:01 AM	6767.6			Transducer	11.11			
18-BG-1	Single Completion	10	10/1/05 12:01 AM	6768.49			Transducer	11.13			
18-BG-1	Single Completion	10	10/2/05 12:01 AM	6768.64			Transducer	11.18			
18-BG-1	Single Completion	10	10/3/05 12:01 AM	6768.66			Transducer	11.25			
18-BG-1	Single Completion	10	10/4/05 12:01 AM	6768.56			Transducer	11.34			
18-BG-1	Single Completion	10	10/5/05 12:01 AM	6768.35			Transducer	11.41			
18-BG-1	Single Completion	10	10/6/05 12:01 AM	6768.19			Transducer	11.47			
18-BG-1	Single Completion	10	10/7/05 12:01 AM	6768.1			Transducer	11.52			
18-BG-1	Single Completion	10	10/8/05 12:01 AM	6768.01			Transducer	11.56			
18-BG-1	Single Completion	10	10/9/05 12:01 AM	6767.89			Transducer	11.59			
18-BG-1	Single Completion	10	10/10/05 12:01 AM	6767.72			Transducer	11.61			
18-BG-1	Single Completion	10	10/11/05 12:01 AM	6767.45			Transducer	11.61			
18-BG-1	Single Completion	10	10/12/05 12:01 AM	6767.18			Transducer	11.61			
18-BG-1	Single Completion	10	10/13/05 12:01 AM	6766.89			Transducer	11.61			
18-BG-1	Single Completion	10	10/14/05 12:01 AM	6766.63			Transducer	11.6			
18-BG-1	Single Completion	10	10/15/05 12:01 AM	6766.38			Transducer	11.59			
18-BG-1	Single Completion	10	10/16/05 12:01 AM	6766.18			Transducer	11.58			
18-BG-1	Single Completion	10	10/17/05 12:01 AM	6765.92			Transducer	11.55			
18-BG-1	Single Completion	10	10/18/05 12:01 AM	6765.69			Transducer	11.52			
18-BG-1	Single Completion	10	10/19/05 12:01 AM	6765.51			Transducer	11.5			
18-BG-1	Single Completion	10	10/20/05 12:01 AM	6765.29			Transducer	11.47			
18-BG-1	Single Completion	10	10/21/05 12:01 AM	6765.08			Transducer	11.45			
18-BG-1	Single Completion	10	10/22/05 12:01 AM	6764.91			Transducer	11.44			
18-BG-1	Single Completion	10	10/23/05 12:01 AM	6764.78			Transducer	11.41			
18-BG-1	Single Completion	10	10/24/05 12:01 AM	6764.58			Transducer	11.39			
18-BG-1	Single Completion	10	10/25/05 12:01 AM	6764.44			Transducer	11.37			
18-BG-1	Single Completion	10	10/26/05 12:01 AM	6764.33			Transducer	11.35			
18-BG-1	Single Completion	10	10/27/05 12:01 AM	6764.19			Transducer	11.34			

GFI Water Levels (Earliest Measurement of Day), October 1, 2005 - September 30, 2006

Location	Port Name	Port Depth (ft)	Measurement Date/Time	Water Level (ft)	Data Quality Code	Data Quality Reason Code	Method	Temp (C)	Transducer Pressure (psia)	Atmospheric Pressure (psi)	Comments
18-BG-1	Single Completion	10	10/28/05 12:01 AM	6764.03			Transducer	11.32			
18-BG-1	Single Completion	10	10/29/05 12:01 AM	6763.9			Transducer	11.31			
18-BG-1	Single Completion	10	10/30/05 12:01 AM	6763.73			Transducer	11.3			
18-BG-1	Single Completion	10	10/31/05 12:01 AM	6763.6			Transducer	11.28			
18-BG-1	Single Completion	10	11/1/05 12:01 AM	6763.42			Transducer	11.27			
18-BG-1	Single Completion	10	11/2/05 12:01 AM	6763.3			Transducer	11.26			
18-BG-1	Single Completion	10	11/3/05 12:01 AM	6763.18			Transducer	11.26			
18-BG-1	Single Completion	10	11/4/05 12:01 AM	6763.07			Transducer	11.25			
18-BG-1	Single Completion	10	11/5/05 12:01 AM	6762.95			Transducer	11.23			
18-BG-1	Single Completion	10	11/6/05 12:01 AM	6762.78			Transducer	11.23			
18-BG-1	Single Completion	10	11/7/05 12:01 AM	6762.64			Transducer	11.22			
18-BG-1	Single Completion	10	11/8/05 12:01 AM	6762.49			Transducer	11.21			
18-BG-1	Single Completion	10	11/9/05 12:01 AM	6762.34			Transducer	11.21			
18-BG-1	Single Completion	10	11/10/05 12:01 AM	6762.2			Transducer	11.21			
18-BG-1	Single Completion	10	11/11/05 12:01 AM	6762.09			Transducer	11.2			
18-BG-1	Single Completion	10	11/12/05 12:01 AM	6762			Transducer	11.2			
18-BG-1	Single Completion	10	11/13/05 12:01 AM	6761.84			Transducer	11.18			
18-BG-1	Single Completion	10	11/14/05 12:01 AM	6761.71			Transducer	11.18			
18-BG-1	Single Completion	10	11/15/05 12:01 AM	6761.59			Transducer	11.17			
18-BG-1	Single Completion	10	11/16/05 12:01 AM	6761.37			Transducer	11.18			
18-BG-1	Single Completion	10	11/17/05 12:01 AM	6761.19	VRVQ	MA	Transducer	11.17			Manual measurement only available after one year of recorded data. Transducer was reading 0.18 ft lower than manual measurement on 8/29/06. Reduced measurement accuracy.
18-BG-1	Single Completion	10	11/18/05 12:01 AM	6760.96	VRVQ	MA	Transducer	11.17			Manual measurement only available after one year of recorded data. Transducer was reading 0.18 ft lower than manual measurement on 8/29/06. Reduced measurement accuracy.
18-BG-1	Single Completion	10	11/19/05 12:01 AM	6760.8	VRVQ	MA	Transducer	11.17			Manual measurement only available after one year of recorded data. Transducer was reading 0.18 ft lower than manual measurement on 8/29/06. Reduced measurement accuracy.
18-BG-1	Single Completion	10	11/20/05 12:01 AM	6760.61	VRVQ	MA	Transducer	11.17			Manual measurement only available after one year of recorded data. Transducer was reading 0.18 ft lower than manual measurement on 8/29/06. Reduced measurement accuracy.
18-BG-1	Single Completion	10	11/21/05 12:01 AM	6760.46	VRVQ	MA	Transducer	11.17			Manual measurement only available after one year of recorded data. Transducer was reading 0.18 ft lower than manual measurement on 8/29/06. Reduced measurement accuracy.
18-BG-1	Single Completion	10	11/22/05 12:01 AM	6760.31	VRVQ	MA	Transducer	11.16			Manual measurement only available after one year of recorded data. Transducer was reading 0.18 ft lower than manual measurement on 8/29/06. Reduced measurement accuracy.
18-BG-1	Single Completion	10	11/23/05 12:01 AM	6760.18	VRVQ	MA	Transducer	11.16			Manual measurement only available after one year of recorded data. Transducer was reading 0.18 ft lower than manual measurement on 8/29/06. Reduced measurement accuracy.

GFI Water Levels (Earliest Measurement of Day), October 1, 2005 - September 30, 2006

Location	Port Name	Port Depth (ft)	Measurement Date/Time	Water Level (ft)	Data Quality Code	Data Quality Reason Code	Method	Temp (C)	Transducer Pressure (psia)	Atmospheric Pressure (psi)	Comments
18-BG-1	Single Completion	10	11/24/05 12:01 AM	6760.08	VRVQ	MA	Transducer	11.16			Manual measurement only available after one year of recorded data. Transducer was reading 0.18 ft lower than manual measurement on 8/29/06. Reduced measurement accuracy.
18-BG-1	Single Completion	10	11/25/05 12:01 AM	6759.98	VRVQ	MA	Transducer	11.16			Manual measurement only available after one year of recorded data. Transducer was reading 0.18 ft lower than manual measurement on 8/29/06. Reduced measurement accuracy.
18-BG-1	Single Completion	10	11/26/05 12:01 AM	6759.89	VRVQ	MA	Transducer	11.16			Manual measurement only available after one year of recorded data. Transducer was reading 0.18 ft lower than manual measurement on 8/29/06. Reduced measurement accuracy.
18-BG-1	Single Completion	10	11/27/05 12:01 AM	6759.87	VRVQ	MA	Transducer	11.16			Manual measurement only available after one year of recorded data. Transducer was reading 0.18 ft lower than manual measurement on 8/29/06. Reduced measurement accuracy.
18-BG-1	Single Completion	10	11/28/05 12:01 AM	6759.75	VRVQ	MA	Transducer	11.16			Manual measurement only available after one year of recorded data. Transducer was reading 0.18 ft lower than manual measurement on 8/29/06. Reduced measurement accuracy.
18-BG-1	Single Completion	10	11/29/05 12:01 AM	6759.62	VRVQ	MA	Transducer	11.15			Manual measurement only available after one year of recorded data. Transducer was reading 0.18 ft lower than manual measurement on 8/29/06. Reduced measurement accuracy.
18-BG-1	Single Completion	10	11/30/05 12:01 AM	6759.56	VRVQ	MA	Transducer	11.15			Manual measurement only available after one year of recorded data. Transducer was reading 0.18 ft lower than manual measurement on 8/29/06. Reduced measurement accuracy.
18-BG-1	Single Completion	10	12/1/05 12:01 AM	6759.45	VRVQ	MA	Transducer	11.15			Manual measurement only available after one year of recorded data. Transducer was reading 0.18 ft lower than manual measurement on 8/29/06. Reduced measurement accuracy.
18-BG-1	Single Completion	10	12/2/05 12:01 AM	6759.4	VRVQ	MA	Transducer	11.15			Manual measurement only available after one year of recorded data. Transducer was reading 0.18 ft lower than manual measurement on 8/29/06. Reduced measurement accuracy.
18-BG-1	Single Completion	10	12/3/05 12:01 AM	6759.37	VRVQ	MA	Transducer	11.16			Manual measurement only available after one year of recorded data. Transducer was reading 0.18 ft lower than manual measurement on 8/29/06. Reduced measurement accuracy.
18-BG-1	Single Completion	10	12/4/05 12:01 AM	6759.3	VRVQ	MA	Transducer	11.15			Manual measurement only available after one year of recorded data. Transducer was reading 0.18 ft lower than manual measurement on 8/29/06. Reduced measurement accuracy.
18-BG-1	Single Completion	10	12/5/05 12:01 AM	6759.2	VRVQ	MA	Transducer	11.15			Manual measurement only available after one year of recorded data. Transducer was reading 0.18 ft lower than manual measurement on 8/29/06. Reduced measurement accuracy.

GFI Water Levels (Earliest Measurement of Day), October 1, 2005 - September 30, 2006

Location	Port Name	Port Depth (ft)	Measurement Date/Time	Water Level (ft)	Data Quality Code	Data Quality Reason Code	Method	Temp (C)	Transducer Pressure (psia)	Atmospheric Pressure (psi)	Comments
18-BG-1	Single Completion	10	12/6/05 12:01 AM	6759.16	VRVQ	MA	Transducer	11.15			Manual measurement only available after one year of recorded data. Transducer was reading 0.18 ft lower than manual measurement on 8/29/06. Reduced measurement accuracy.
18-BG-1	Single Completion	10	12/7/05 12:01 AM	6759.11	VRVQ	MA	Transducer	11.15			Manual measurement only available after one year of recorded data. Transducer was reading 0.18 ft lower than manual measurement on 8/29/06. Reduced measurement accuracy.
18-BG-1	Single Completion	10	12/8/05 12:01 AM	6759.02	VRVQ	MA	Transducer	11.15			Manual measurement only available after one year of recorded data. Transducer was reading 0.18 ft lower than manual measurement on 8/29/06. Reduced measurement accuracy.
18-BG-1	Single Completion	10	12/9/05 12:01 AM	6758.95	VRVQ	MA	Transducer	11.15			Manual measurement only available after one year of recorded data. Transducer was reading 0.18 ft lower than manual measurement on 8/29/06. Reduced measurement accuracy.
18-BG-1	Single Completion	10	12/10/05 12:01 AM	6758.9	VRVQ	MA	Transducer	11.15			Manual measurement only available after one year of recorded data. Transducer was reading 0.18 ft lower than manual measurement on 8/29/06. Reduced measurement accuracy.
18-BG-1	Single Completion	10	12/11/05 12:01 AM	6758.83	VRVQ	MA	Transducer	11.15			Manual measurement only available after one year of recorded data. Transducer was reading 0.18 ft lower than manual measurement on 8/29/06. Reduced measurement accuracy.
18-BG-1	Single Completion	10	12/12/05 12:01 AM	6758.79	VRVQ	MA	Transducer	11.15			Manual measurement only available after one year of recorded data. Transducer was reading 0.18 ft lower than manual measurement on 8/29/06. Reduced measurement accuracy.
18-BG-1	Single Completion	10	12/13/05 12:01 AM	6758.76	VRVQ	MA	Transducer	11.15			Manual measurement only available after one year of recorded data. Transducer was reading 0.18 ft lower than manual measurement on 8/29/06. Reduced measurement accuracy.
18-BG-1	Single Completion	10	12/14/05 12:01 AM	6758.72	VRVQ	MA	Transducer	11.15			Manual measurement only available after one year of recorded data. Transducer was reading 0.18 ft lower than manual measurement on 8/29/06. Reduced measurement accuracy.
18-BG-1	Single Completion	10	12/15/05 12:01 AM	6758.65	VRVQ	MA	Transducer	11.15			Manual measurement only available after one year of recorded data. Transducer was reading 0.18 ft lower than manual measurement on 8/29/06. Reduced measurement accuracy.
18-BG-1	Single Completion	10	12/16/05 12:01 AM	6758.64	VRVQ	MA	Transducer	11.15			Manual measurement only available after one year of recorded data. Transducer was reading 0.18 ft lower than manual measurement on 8/29/06. Reduced measurement accuracy.
18-BG-1	Single Completion	10	12/17/05 12:01 AM	6758.6	VRVQ	MA	Transducer	11.16			Manual measurement only available after one year of recorded data. Transducer was reading 0.18 ft lower than manual measurement on 8/29/06. Reduced measurement accuracy.

GFI Water Levels (Earliest Measurement of Day), October 1, 2005 - September 30, 2006

Location	Port Name	Port Depth (ft)	Measurement Date/Time	Water Level (ft)	Data Quality Code	Data Quality Reason Code	Method	Temp (C)	Transducer Pressure (psia)	Atmospheric Pressure (psi)	Comments
18-BG-1	Single Completion	10	12/18/05 12:01 AM	6758.53	VRVQ	MA	Transducer	11.16			Manual measurement only available after one year of recorded data. Transducer was reading 0.18 ft lower than manual measurement on 8/29/06. Reduced measurement accuracy.
18-BG-1	Single Completion	10	12/19/05 12:01 AM	6758.48	VRVQ	MA	Transducer	11.16			Manual measurement only available after one year of recorded data. Transducer was reading 0.18 ft lower than manual measurement on 8/29/06. Reduced measurement accuracy.
18-BG-1	Single Completion	10	12/20/05 12:01 AM	6758.44	VRVQ	MA	Transducer	11.16			Manual measurement only available after one year of recorded data. Transducer was reading 0.18 ft lower than manual measurement on 8/29/06. Reduced measurement accuracy.
18-BG-1	Single Completion	10	12/21/05 12:01 AM	6758.39	VRVQ	MA	Transducer	11.16			Manual measurement only available after one year of recorded data. Transducer was reading 0.18 ft lower than manual measurement on 8/29/06. Reduced measurement accuracy.
18-BG-1	Single Completion	10	12/22/05 12:01 AM	6758.36	VRVQ	MA	Transducer	11.16			Manual measurement only available after one year of recorded data. Transducer was reading 0.18 ft lower than manual measurement on 8/29/06. Reduced measurement accuracy.
18-BG-1	Single Completion	10	12/23/05 12:01 AM	6758.35	VRVQ	MA	Transducer	11.16			Manual measurement only available after one year of recorded data. Transducer was reading 0.18 ft lower than manual measurement on 8/29/06. Reduced measurement accuracy.
18-BG-1	Single Completion	10	12/24/05 12:01 AM	6758.3	VRVQ	MA	Transducer	11.16			Manual measurement only available after one year of recorded data. Transducer was reading 0.18 ft lower than manual measurement on 8/29/06. Reduced measurement accuracy.
18-BG-1	Single Completion	10	12/25/05 12:01 AM	6758.27	VRVQ	MA	Transducer	11.17			Manual measurement only available after one year of recorded data. Transducer was reading 0.18 ft lower than manual measurement on 8/29/06. Reduced measurement accuracy.
18-BG-1	Single Completion	10	12/26/05 12:01 AM	6758.25	VRVQ	MA	Transducer	11.17			Manual measurement only available after one year of recorded data. Transducer was reading 0.18 ft lower than manual measurement on 8/29/06. Reduced measurement accuracy.
18-BG-1	Single Completion	10	12/27/05 12:01 AM	6758.24	VRVQ	MA	Transducer	11.17			Manual measurement only available after one year of recorded data. Transducer was reading 0.18 ft lower than manual measurement on 8/29/06. Reduced measurement accuracy.
18-BG-1	Single Completion	10	12/28/05 12:01 AM	6758.19	VRVQ	MA	Transducer	11.17			Manual measurement only available after one year of recorded data. Transducer was reading 0.18 ft lower than manual measurement on 8/29/06. Reduced measurement accuracy.
18-BG-1	Single Completion	10	12/29/05 12:01 AM	6758.19	VRVQ	MA	Transducer	11.17			Manual measurement only available after one year of recorded data. Transducer was reading 0.18 ft lower than manual measurement on 8/29/06. Reduced measurement accuracy.

GFI Water Levels (Earliest Measurement of Day), October 1, 2005 - September 30, 2006

Location	Port Name	Port Depth (ft)	Measurement Date/Time	Water Level (ft)	Data Quality Code	Data Quality Reason Code	Method	Temp (C)	Transducer Pressure (psia)	Atmospheric Pressure (psi)	Comments
18-BG-1	Single Completion	10	12/30/05 12:01 AM	6758.16	VRVQ	MA	Transducer	11.17			Manual measurement only available after one year of recorded data. Transducer was reading 0.18 ft lower than manual measurement on 8/29/06. Reduced measurement accuracy.
18-BG-1	Single Completion	10	12/31/05 12:01 AM	6758.14	VRVQ	MA	Transducer	11.18			Manual measurement only available after one year of recorded data. Transducer was reading 0.18 ft lower than manual measurement on 8/29/06. Reduced measurement accuracy.
18-BG-1	Single Completion	10	1/1/06 12:01 AM	6758.13	VRVQ	MA	Transducer	11.18			Manual measurement only available after one year of recorded data. Transducer was reading 0.18 ft lower than manual measurement on 8/29/06. Reduced measurement accuracy.
18-BG-1	Single Completion	10	1/2/06 12:01 AM	6758.06	VRVQ	MA	Transducer	11.18			Manual measurement only available after one year of recorded data. Transducer was reading 0.18 ft lower than manual measurement on 8/29/06. Reduced measurement accuracy.
18-BG-1	Single Completion	10	1/3/06 12:01 AM	6758.05	VRVQ	MA	Transducer	11.18			Manual measurement only available after one year of recorded data. Transducer was reading 0.18 ft lower than manual measurement on 8/29/06. Reduced measurement accuracy.
18-BG-1	Single Completion	10	1/4/06 12:01 AM	6758	VRVQ	MA	Transducer	11.18			Manual measurement only available after one year of recorded data. Transducer was reading 0.18 ft lower than manual measurement on 8/29/06. Reduced measurement accuracy.
18-BG-1	Single Completion	10	1/5/06 12:01 AM	6757.97	VRVQ	MA	Transducer	11.2			Manual measurement only available after one year of recorded data. Transducer was reading 0.18 ft lower than manual measurement on 8/29/06. Reduced measurement accuracy.
18-BG-1	Single Completion	10	1/6/06 12:01 AM	6757.94	VRVQ	MA	Transducer	11.2			Manual measurement only available after one year of recorded data. Transducer was reading 0.18 ft lower than manual measurement on 8/29/06. Reduced measurement accuracy.
18-BG-1	Single Completion	10	1/7/06 12:01 AM	6757.94	VRVQ	MA	Transducer	11.21			Manual measurement only available after one year of recorded data. Transducer was reading 0.18 ft lower than manual measurement on 8/29/06. Reduced measurement accuracy.
18-BG-1	Single Completion	10	1/8/06 12:01 AM	6757.95	VRVQ	MA	Transducer	11.21			Manual measurement only available after one year of recorded data. Transducer was reading 0.18 ft lower than manual measurement on 8/29/06. Reduced measurement accuracy.
18-BG-1	Single Completion	10	1/9/06 12:01 AM	6757.92	VRVQ	MA	Transducer	11.21			Manual measurement only available after one year of recorded data. Transducer was reading 0.18 ft lower than manual measurement on 8/29/06. Reduced measurement accuracy.
18-BG-1	Single Completion	10	1/10/06 12:01 AM	6757.86	VRVQ	MA	Transducer	11.22			Manual measurement only available after one year of recorded data. Transducer was reading 0.18 ft lower than manual measurement on 8/29/06. Reduced measurement accuracy.

GFI Water Levels (Earliest Measurement of Day), October 1, 2005 - September 30, 2006

Location	Port Name	Port Depth (ft)	Measurement Date/Time	Water Level (ft)	Data Quality Code	Data Quality Reason Code	Method	Temp (C)	Transducer Pressure (psia)	Atmospheric Pressure (psi)	Comments
18-BG-1	Single Completion	10	1/11/06 12:01 AM	6757.86	VRVQ	MA	Transducer	11.22			Manual measurement only available after one year of recorded data. Transducer was reading 0.18 ft lower than manual measurement on 8/29/06. Reduced measurement accuracy.
18-BG-1	Single Completion	10	1/12/06 12:01 AM	6757.86	VRVQ	MA	Transducer	11.22			Manual measurement only available after one year of recorded data. Transducer was reading 0.18 ft lower than manual measurement on 8/29/06. Reduced measurement accuracy.
18-BG-1	Single Completion	10	1/13/06 12:01 AM	6757.81	VRVQ	MA	Transducer	11.23			Manual measurement only available after one year of recorded data. Transducer was reading 0.18 ft lower than manual measurement on 8/29/06. Reduced measurement accuracy.
18-BG-1	Single Completion	10	1/14/06 12:01 AM	6757.79	VRVQ	MA	Transducer	11.23			Manual measurement only available after one year of recorded data. Transducer was reading 0.18 ft lower than manual measurement on 8/29/06. Reduced measurement accuracy.
18-BG-1	Single Completion	10	1/15/06 12:01 AM	6757.8	VRVQ	MA	Transducer	11.23			Manual measurement only available after one year of recorded data. Transducer was reading 0.18 ft lower than manual measurement on 8/29/06. Reduced measurement accuracy.
18-BG-1	Single Completion	10	1/16/06 12:01 AM	6757.8	VRVQ	MA	Transducer	11.23			Manual measurement only available after one year of recorded data. Transducer was reading 0.18 ft lower than manual measurement on 8/29/06. Reduced measurement accuracy.
18-BG-1	Single Completion	10	1/17/06 12:01 AM	6757.73	VRVQ	MA	Transducer	11.23			Manual measurement only available after one year of recorded data. Transducer was reading 0.18 ft lower than manual measurement on 8/29/06. Reduced measurement accuracy.
18-BG-1	Single Completion	10	1/18/06 12:01 AM	6757.71	VRVQ	MA	Transducer	11.25			Manual measurement only available after one year of recorded data. Transducer was reading 0.18 ft lower than manual measurement on 8/29/06. Reduced measurement accuracy.
18-BG-1	Single Completion	10	1/19/06 12:01 AM	6757.72	VRVQ	MA	Transducer	11.25			Manual measurement only available after one year of recorded data. Transducer was reading 0.18 ft lower than manual measurement on 8/29/06. Reduced measurement accuracy.
18-BG-1	Single Completion	10	1/20/06 12:01 AM	6757.7	VRVQ	MA	Transducer	11.25			Manual measurement only available after one year of recorded data. Transducer was reading 0.18 ft lower than manual measurement on 8/29/06. Reduced measurement accuracy.
18-BG-1	Single Completion	10	1/21/06 12:01 AM	6757.65	VRVQ	MA	Transducer	11.25			Manual measurement only available after one year of recorded data. Transducer was reading 0.18 ft lower than manual measurement on 8/29/06. Reduced measurement accuracy.
18-BG-1	Single Completion	10	1/22/06 12:01 AM	6757.64	VRVQ	MA	Transducer	11.25			Manual measurement only available after one year of recorded data. Transducer was reading 0.18 ft lower than manual measurement on 8/29/06. Reduced measurement accuracy.

GFI Water Levels (Earliest Measurement of Day), October 1, 2005 - September 30, 2006

Location	Port Name	Port Depth (ft)	Measurement Date/Time	Water Level (ft)	Data Quality Code	Data Quality Reason Code	Method	Temp (C)	Transducer Pressure (psia)	Atmospheric Pressure (psi)	Comments
18-BG-1	Single Completion	10	1/23/06 12:01 AM	6757.61	VRVQ	MA	Transducer	11.25			Manual measurement only available after one year of recorded data. Transducer was reading 0.18 ft lower than manual measurement on 8/29/06. Reduced measurement accuracy.
18-BG-1	Single Completion	10	1/24/06 12:01 AM	6757.59	VRVQ	MA	Transducer	11.26			Manual measurement only available after one year of recorded data. Transducer was reading 0.18 ft lower than manual measurement on 8/29/06. Reduced measurement accuracy.
18-BG-1	Single Completion	10	1/25/06 12:01 AM	6757.56	VRVQ	MA	Transducer	11.26			Manual measurement only available after one year of recorded data. Transducer was reading 0.18 ft lower than manual measurement on 8/29/06. Reduced measurement accuracy.
18-BG-1	Single Completion	10	1/26/06 12:01 AM	6757.57	VRVQ	MA	Transducer	11.27			Manual measurement only available after one year of recorded data. Transducer was reading 0.18 ft lower than manual measurement on 8/29/06. Reduced measurement accuracy.
18-BG-1	Single Completion	10	1/27/06 12:01 AM	6757.55	VRVQ	MA	Transducer	11.27			Manual measurement only available after one year of recorded data. Transducer was reading 0.18 ft lower than manual measurement on 8/29/06. Reduced measurement accuracy.
18-BG-1	Single Completion	10	1/28/06 12:01 AM	6757.54	VRVQ	MA	Transducer	11.27			Manual measurement only available after one year of recorded data. Transducer was reading 0.18 ft lower than manual measurement on 8/29/06. Reduced measurement accuracy.
18-BG-1	Single Completion	10	1/29/06 12:01 AM	6757.52	VRVQ	MA	Transducer	11.27			Manual measurement only available after one year of recorded data. Transducer was reading 0.18 ft lower than manual measurement on 8/29/06. Reduced measurement accuracy.
18-BG-1	Single Completion	10	1/30/06 12:01 AM	6757.49	VRVQ	MA	Transducer	11.27			Manual measurement only available after one year of recorded data. Transducer was reading 0.18 ft lower than manual measurement on 8/29/06. Reduced measurement accuracy.
18-BG-1	Single Completion	10	1/31/06 12:01 AM	6757.49	VRVQ	MA	Transducer	11.27			Manual measurement only available after one year of recorded data. Transducer was reading 0.18 ft lower than manual measurement on 8/29/06. Reduced measurement accuracy.
18-BG-1	Single Completion	10	2/1/06 12:01 AM	6757.47	VRVQ	MA	Transducer	11.27			Manual measurement only available after one year of recorded data. Transducer was reading 0.18 ft lower than manual measurement on 8/29/06. Reduced measurement accuracy.
18-BG-1	Single Completion	10	2/2/06 12:01 AM	6757.46	VRVQ	MA	Transducer	11.27			Manual measurement only available after one year of recorded data. Transducer was reading 0.18 ft lower than manual measurement on 8/29/06. Reduced measurement accuracy.
18-BG-1	Single Completion	10	2/3/06 12:01 AM	6757.44	VRVQ	MA	Transducer	11.27			Manual measurement only available after one year of recorded data. Transducer was reading 0.18 ft lower than manual measurement on 8/29/06. Reduced measurement accuracy.

GFI Water Levels (Earliest Measurement of Day), October 1, 2005 - September 30, 2006

Location	Port Name	Port Depth (ft)	Measurement Date/Time	Water Level (ft)	Data Quality Code	Data Quality Reason Code	Method	Temp (C)	Transducer Pressure (psia)	Atmospheric Pressure (psi)	Comments
18-BG-1	Single Completion	10	2/4/06 12:01 AM	6757.4	VRVQ	MA	Transducer	11.27			Manual measurement only available after one year of recorded data. Transducer was reading 0.18 ft lower than manual measurement on 8/29/06. Reduced measurement accuracy.
18-BG-1	Single Completion	10	2/5/06 12:01 AM	6757.42	VRVQ	MA	Transducer	11.27			Manual measurement only available after one year of recorded data. Transducer was reading 0.18 ft lower than manual measurement on 8/29/06. Reduced measurement accuracy.
18-BG-1	Single Completion	10	2/6/06 12:01 AM	6757.37	VRVQ	MA	Transducer	11.27			Manual measurement only available after one year of recorded data. Transducer was reading 0.18 ft lower than manual measurement on 8/29/06. Reduced measurement accuracy.
18-BG-1	Single Completion	10	2/7/06 12:01 AM	6757.34	VRVQ	MA	Transducer	11.27			Manual measurement only available after one year of recorded data. Transducer was reading 0.18 ft lower than manual measurement on 8/29/06. Reduced measurement accuracy.
18-BG-1	Single Completion	10	2/8/06 12:01 AM	6757.33	VRVQ	MA	Transducer	11.27			Manual measurement only available after one year of recorded data. Transducer was reading 0.18 ft lower than manual measurement on 8/29/06. Reduced measurement accuracy.
18-BG-1	Single Completion	10	2/9/06 12:01 AM	6757.32	VRVQ	MA	Transducer	11.28			Manual measurement only available after one year of recorded data. Transducer was reading 0.18 ft lower than manual measurement on 8/29/06. Reduced measurement accuracy.
18-BG-1	Single Completion	10	2/10/06 12:01 AM	6757.33	VRVQ	MA	Transducer	11.28			Manual measurement only available after one year of recorded data. Transducer was reading 0.18 ft lower than manual measurement on 8/29/06. Reduced measurement accuracy.
18-BG-1	Single Completion	10	2/11/06 12:01 AM	6757.28	VRVQ	MA	Transducer	11.27			Manual measurement only available after one year of recorded data. Transducer was reading 0.18 ft lower than manual measurement on 8/29/06. Reduced measurement accuracy.
18-BG-1	Single Completion	10	2/12/06 12:01 AM	6757.26	VRVQ	MA	Transducer	11.28			Manual measurement only available after one year of recorded data. Transducer was reading 0.18 ft lower than manual measurement on 8/29/06. Reduced measurement accuracy.
18-BG-1	Single Completion	10	2/13/06 12:01 AM	6757.25	VRVQ	MA	Transducer	11.27			Manual measurement only available after one year of recorded data. Transducer was reading 0.18 ft lower than manual measurement on 8/29/06. Reduced measurement accuracy.
18-BG-1	Single Completion	10	2/14/06 12:01 AM	6757.26	VRVQ	MA	Transducer	11.28			Manual measurement only available after one year of recorded data. Transducer was reading 0.18 ft lower than manual measurement on 8/29/06. Reduced measurement accuracy.
18-BG-1	Single Completion	10	2/15/06 12:01 AM	6757.26	VRVQ	MA	Transducer	11.28			Manual measurement only available after one year of recorded data. Transducer was reading 0.18 ft lower than manual measurement on 8/29/06. Reduced measurement accuracy.

GFI Water Levels (Earliest Measurement of Day), October 1, 2005 - September 30, 2006

Location	Port Name	Port Depth (ft)	Measurement Date/Time	Water Level (ft)	Data Quality Code	Data Quality Reason Code	Method	Temp (C)	Transducer Pressure (psia)	Atmospheric Pressure (psi)	Comments
18-BG-1	Single Completion	10	2/16/06 12:01 AM	6757.26	VRVQ	MA	Transducer	11.28			Manual measurement only available after one year of recorded data. Transducer was reading 0.18 ft lower than manual measurement on 8/29/06. Reduced measurement accuracy.
18-BG-1	Single Completion	10	2/17/06 12:01 AM	6757.2	VRVQ	MA	Transducer	11.27			Manual measurement only available after one year of recorded data. Transducer was reading 0.18 ft lower than manual measurement on 8/29/06. Reduced measurement accuracy.
18-BG-1	Single Completion	10	2/18/06 12:01 AM	6757.2	VRVQ	MA	Transducer	11.27			Manual measurement only available after one year of recorded data. Transducer was reading 0.18 ft lower than manual measurement on 8/29/06. Reduced measurement accuracy.
18-BG-1	Single Completion	10	2/19/06 12:01 AM	6757.2	VRVQ	MA	Transducer	11.27			Manual measurement only available after one year of recorded data. Transducer was reading 0.18 ft lower than manual measurement on 8/29/06. Reduced measurement accuracy.
18-BG-1	Single Completion	10	2/20/06 12:01 AM	6757.18	VRVQ	MA	Transducer	11.27			Manual measurement only available after one year of recorded data. Transducer was reading 0.18 ft lower than manual measurement on 8/29/06. Reduced measurement accuracy.
18-BG-1	Single Completion	10	2/21/06 12:01 AM	6757.17	VRVQ	MA	Transducer	11.27			Manual measurement only available after one year of recorded data. Transducer was reading 0.18 ft lower than manual measurement on 8/29/06. Reduced measurement accuracy.
18-BG-1	Single Completion	10	2/22/06 12:01 AM	6757.16	VRVQ	MA	Transducer	11.27			Manual measurement only available after one year of recorded data. Transducer was reading 0.18 ft lower than manual measurement on 8/29/06. Reduced measurement accuracy.
18-BG-1	Single Completion	10	2/23/06 12:01 AM	6757.12	VRVQ	MA	Transducer	11.27			Manual measurement only available after one year of recorded data. Transducer was reading 0.18 ft lower than manual measurement on 8/29/06. Reduced measurement accuracy.
18-BG-1	Single Completion	10	2/24/06 12:01 AM	6757.12	VRVQ	MA	Transducer	11.27			Manual measurement only available after one year of recorded data. Transducer was reading 0.18 ft lower than manual measurement on 8/29/06. Reduced measurement accuracy.
18-BG-1	Single Completion	10	2/25/06 12:01 AM	6757.11	VRVQ	MA	Transducer	11.26			Manual measurement only available after one year of recorded data. Transducer was reading 0.18 ft lower than manual measurement on 8/29/06. Reduced measurement accuracy.
18-BG-1	Single Completion	10	2/26/06 12:01 AM	6757.07	VRVQ	MA	Transducer	11.27			Manual measurement only available after one year of recorded data. Transducer was reading 0.18 ft lower than manual measurement on 8/29/06. Reduced measurement accuracy.
18-BG-1	Single Completion	10	2/27/06 12:01 AM	6757.08	VRVQ	MA	Transducer	11.26			Manual measurement only available after one year of recorded data. Transducer was reading 0.18 ft lower than manual measurement on 8/29/06. Reduced measurement accuracy.

GFI Water Levels (Earliest Measurement of Day), October 1, 2005 - September 30, 2006

Location	Port Name	Port Depth (ft)	Measurement Date/Time	Water Level (ft)	Data Quality Code	Data Quality Reason Code	Method	Temp (C)	Transducer Pressure (psia)	Atmospheric Pressure (psi)	Comments
18-BG-1	Single Completion	10	2/28/06 12:01 AM	6757.07	VRVQ	MA	Transducer	11.26			Manual measurement only available after one year of recorded data. Transducer was reading 0.18 ft lower than manual measurement on 8/29/06. Reduced measurement accuracy.
18-BG-1	Single Completion	10	3/1/06 12:01 AM	6757.07	VRVQ	MA	Transducer	11.26			Manual measurement only available after one year of recorded data. Transducer was reading 0.18 ft lower than manual measurement on 8/29/06. Reduced measurement accuracy.
18-BG-1	Single Completion	10	3/2/06 12:01 AM	6757.05	VRVQ	MA	Transducer	11.26			Manual measurement only available after one year of recorded data. Transducer was reading 0.18 ft lower than manual measurement on 8/29/06. Reduced measurement accuracy.
18-BG-1	Single Completion	10	3/3/06 12:01 AM	6757.04	VRVQ	MA	Transducer	11.26			Manual measurement only available after one year of recorded data. Transducer was reading 0.18 ft lower than manual measurement on 8/29/06. Reduced measurement accuracy.
18-BG-1	Single Completion	10	3/4/06 12:01 AM	6757.04	VRVQ	MA	Transducer	11.25			Manual measurement only available after one year of recorded data. Transducer was reading 0.18 ft lower than manual measurement on 8/29/06. Reduced measurement accuracy.
18-BG-1	Single Completion	10	3/5/06 12:01 AM	6757.01	VRVQ	MA	Transducer	11.25			Manual measurement only available after one year of recorded data. Transducer was reading 0.18 ft lower than manual measurement on 8/29/06. Reduced measurement accuracy.
18-BG-1	Single Completion	10	3/6/06 12:01 AM	6756.99	VRVQ	MA	Transducer	11.25			Manual measurement only available after one year of recorded data. Transducer was reading 0.18 ft lower than manual measurement on 8/29/06. Reduced measurement accuracy.
18-BG-1	Single Completion	10	3/7/06 12:01 AM	6757.01	VRVQ	MA	Transducer	11.25			Manual measurement only available after one year of recorded data. Transducer was reading 0.18 ft lower than manual measurement on 8/29/06. Reduced measurement accuracy.
18-BG-1	Single Completion	10	3/8/06 12:01 AM	6757.02	VRVQ	MA	Transducer	11.25			Manual measurement only available after one year of recorded data. Transducer was reading 0.18 ft lower than manual measurement on 8/29/06. Reduced measurement accuracy.
18-BG-1	Single Completion	10	3/9/06 12:01 AM	6757.02	VRVQ	MA	Transducer	11.25			Manual measurement only available after one year of recorded data. Transducer was reading 0.18 ft lower than manual measurement on 8/29/06. Reduced measurement accuracy.
18-BG-1	Single Completion	10	3/10/06 12:01 AM	6757.02	VRVQ	MA	Transducer	11.23			Manual measurement only available after one year of recorded data. Transducer was reading 0.18 ft lower than manual measurement on 8/29/06. Reduced measurement accuracy.
18-BG-1	Single Completion	10	3/11/06 12:01 AM	6756.99	VRVQ	MA	Transducer	11.23			Manual measurement only available after one year of recorded data. Transducer was reading 0.18 ft lower than manual measurement on 8/29/06. Reduced measurement accuracy.

GFI Water Levels (Earliest Measurement of Day), October 1, 2005 - September 30, 2006

Location	Port Name	Port Depth (ft)	Measurement Date/Time	Water Level (ft)	Data Quality Code	Data Quality Reason Code	Method	Temp (C)	Transducer Pressure (psia)	Atmospheric Pressure (psi)	Comments
18-BG-1	Single Completion	10	3/12/06 12:01 AM	6756.98	VRVQ	MA	Transducer	11.23			Manual measurement only available after one year of recorded data. Transducer was reading 0.18 ft lower than manual measurement on 8/29/06. Reduced measurement accuracy.
18-BG-1	Single Completion	10	3/13/06 12:01 AM	6756.94	VRVQ	MA	Transducer	11.23			Manual measurement only available after one year of recorded data. Transducer was reading 0.18 ft lower than manual measurement on 8/29/06. Reduced measurement accuracy.
18-BG-1	Single Completion	10	3/14/06 12:01 AM	6756.9	VRVQ	MA	Transducer	11.22			Manual measurement only available after one year of recorded data. Transducer was reading 0.18 ft lower than manual measurement on 8/29/06. Reduced measurement accuracy.
18-BG-1	Single Completion	10	3/15/06 12:01 AM	6756.91	VRVQ	MA	Transducer	11.22			Manual measurement only available after one year of recorded data. Transducer was reading 0.18 ft lower than manual measurement on 8/29/06. Reduced measurement accuracy.
18-BG-1	Single Completion	10	3/16/06 12:01 AM	6756.89	VRVQ	MA	Transducer	11.22			Manual measurement only available after one year of recorded data. Transducer was reading 0.18 ft lower than manual measurement on 8/29/06. Reduced measurement accuracy.
18-BG-1	Single Completion	10	3/17/06 12:01 AM	6756.88	VRVQ	MA	Transducer	11.22			Manual measurement only available after one year of recorded data. Transducer was reading 0.18 ft lower than manual measurement on 8/29/06. Reduced measurement accuracy.
18-BG-1	Single Completion	10	3/18/06 12:01 AM	6756.89	VRVQ	MA	Transducer	11.21			Manual measurement only available after one year of recorded data. Transducer was reading 0.18 ft lower than manual measurement on 8/29/06. Reduced measurement accuracy.
18-BG-1	Single Completion	10	3/19/06 12:01 AM	6756.9	VRVQ	MA	Transducer	11.21			Manual measurement only available after one year of recorded data. Transducer was reading 0.18 ft lower than manual measurement on 8/29/06. Reduced measurement accuracy.
18-BG-1	Single Completion	10	3/20/06 12:01 AM	6756.9	VRVQ	MA	Transducer	11.21			Manual measurement only available after one year of recorded data. Transducer was reading 0.18 ft lower than manual measurement on 8/29/06. Reduced measurement accuracy.
18-BG-1	Single Completion	10	3/21/06 12:01 AM	6756.85	VRVQ	MA	Transducer	11.21			Manual measurement only available after one year of recorded data. Transducer was reading 0.18 ft lower than manual measurement on 8/29/06. Reduced measurement accuracy.
18-BG-1	Single Completion	10	3/22/06 12:01 AM	6756.83	VRVQ	MA	Transducer	11.2			Manual measurement only available after one year of recorded data. Transducer was reading 0.18 ft lower than manual measurement on 8/29/06. Reduced measurement accuracy.
18-BG-1	Single Completion	10	3/23/06 12:01 AM	6756.79	VRVQ	MA	Transducer	11.2			Manual measurement only available after one year of recorded data. Transducer was reading 0.18 ft lower than manual measurement on 8/29/06. Reduced measurement accuracy.

GFI Water Levels (Earliest Measurement of Day), October 1, 2005 - September 30, 2006

Location	Port Name	Port Depth (ft)	Measurement Date/Time	Water Level (ft)	Data Quality Code	Data Quality Reason Code	Method	Temp (C)	Transducer Pressure (psia)	Atmospheric Pressure (psi)	Comments
18-BG-1	Single Completion	10	3/24/06 12:01 AM	6756.78	VRVQ	MA	Transducer	11.18			Manual measurement only available after one year of recorded data. Transducer was reading 0.18 ft lower than manual measurement on 8/29/06. Reduced measurement accuracy.
18-BG-1	Single Completion	10	3/25/06 12:01 AM	6756.8	VRVQ	MA	Transducer	11.18			Manual measurement only available after one year of recorded data. Transducer was reading 0.18 ft lower than manual measurement on 8/29/06. Reduced measurement accuracy.
18-BG-1	Single Completion	10	3/26/06 12:01 AM	6756.81	VRVQ	MA	Transducer	11.18			Manual measurement only available after one year of recorded data. Transducer was reading 0.18 ft lower than manual measurement on 8/29/06. Reduced measurement accuracy.
18-BG-1	Single Completion	10	3/27/06 12:01 AM	6756.78	VRVQ	MA	Transducer	11.17			Manual measurement only available after one year of recorded data. Transducer was reading 0.18 ft lower than manual measurement on 8/29/06. Reduced measurement accuracy.
18-BG-1	Single Completion	10	3/28/06 12:01 AM	6756.76	VRVQ	MA	Transducer	11.17			Manual measurement only available after one year of recorded data. Transducer was reading 0.18 ft lower than manual measurement on 8/29/06. Reduced measurement accuracy.
18-BG-1	Single Completion	10	3/29/06 12:01 AM	6756.78	VRVQ	MA	Transducer	11.16			Manual measurement only available after one year of recorded data. Transducer was reading 0.18 ft lower than manual measurement on 8/29/06. Reduced measurement accuracy.
18-BG-1	Single Completion	10	3/30/06 12:01 AM	6756.79	VRVQ	MA	Transducer	11.16			Manual measurement only available after one year of recorded data. Transducer was reading 0.18 ft lower than manual measurement on 8/29/06. Reduced measurement accuracy.
18-BG-1	Single Completion	10	3/31/06 12:01 AM	6756.75	VRVQ	MA	Transducer	11.16			Manual measurement only available after one year of recorded data. Transducer was reading 0.18 ft lower than manual measurement on 8/29/06. Reduced measurement accuracy.
18-BG-1	Single Completion	10	4/1/06 12:01 AM	6756.74	VRVQ	MA	Transducer	11.15			Manual measurement only available after one year of recorded data. Transducer was reading 0.18 ft lower than manual measurement on 8/29/06. Reduced measurement accuracy.
18-BG-1	Single Completion	10	4/2/06 12:01 AM	6756.74	VRVQ	MA	Transducer	11.15			Manual measurement only available after one year of recorded data. Transducer was reading 0.18 ft lower than manual measurement on 8/29/06. Reduced measurement accuracy.
18-BG-1	Single Completion	10	4/3/06 12:01 AM	6756.71	VRVQ	MA	Transducer	11.15			Manual measurement only available after one year of recorded data. Transducer was reading 0.18 ft lower than manual measurement on 8/29/06. Reduced measurement accuracy.
18-BG-1	Single Completion	10	4/4/06 12:01 AM	6756.7	VRVQ	MA	Transducer	11.13			Manual measurement only available after one year of recorded data. Transducer was reading 0.18 ft lower than manual measurement on 8/29/06. Reduced measurement accuracy.

GFI Water Levels (Earliest Measurement of Day), October 1, 2005 - September 30, 2006

Location	Port Name	Port Depth (ft)	Measurement Date/Time	Water Level (ft)	Data Quality Code	Data Quality Reason Code	Method	Temp (C)	Transducer Pressure (psia)	Atmospheric Pressure (psi)	Comments
18-BG-1	Single Completion	10	4/5/06 12:01 AM	6756.71	VRVQ	MA	Transducer	11.13			Manual measurement only available after one year of recorded data. Transducer was reading 0.18 ft lower than manual measurement on 8/29/06. Reduced measurement accuracy.
18-BG-1	Single Completion	10	4/6/06 12:01 AM	6756.74	VRVQ	MA	Transducer	11.12			Manual measurement only available after one year of recorded data. Transducer was reading 0.18 ft lower than manual measurement on 8/29/06. Reduced measurement accuracy.
18-BG-1	Single Completion	10	4/7/06 12:01 AM	6756.71	VRVQ	MA	Transducer	11.12			Manual measurement only available after one year of recorded data. Transducer was reading 0.18 ft lower than manual measurement on 8/29/06. Reduced measurement accuracy.
18-BG-1	Single Completion	10	4/8/06 12:01 AM	6756.66	VRVQ	MA	Transducer	11.12			Manual measurement only available after one year of recorded data. Transducer was reading 0.18 ft lower than manual measurement on 8/29/06. Reduced measurement accuracy.
18-BG-1	Single Completion	10	4/9/06 12:01 AM	6756.66	VRVQ	MA	Transducer	11.11			Manual measurement only available after one year of recorded data. Transducer was reading 0.18 ft lower than manual measurement on 8/29/06. Reduced measurement accuracy.
18-BG-1	Single Completion	10	4/10/06 12:01 AM	6756.68	VRVQ	MA	Transducer	11.11			Manual measurement only available after one year of recorded data. Transducer was reading 0.18 ft lower than manual measurement on 8/29/06. Reduced measurement accuracy.
18-BG-1	Single Completion	10	4/11/06 12:01 AM	6756.67	VRVQ	MA	Transducer	11.1			Manual measurement only available after one year of recorded data. Transducer was reading 0.18 ft lower than manual measurement on 8/29/06. Reduced measurement accuracy.
18-BG-1	Single Completion	10	4/12/06 12:01 AM	6756.63	VRVQ	MA	Transducer	11.1			Manual measurement only available after one year of recorded data. Transducer was reading 0.18 ft lower than manual measurement on 8/29/06. Reduced measurement accuracy.
18-BG-1	Single Completion	10	4/13/06 12:01 AM	6756.61	VRVQ	MA	Transducer	11.1			Manual measurement only available after one year of recorded data. Transducer was reading 0.18 ft lower than manual measurement on 8/29/06. Reduced measurement accuracy.
18-BG-1	Single Completion	10	4/14/06 12:01 AM	6756.63	VRVQ	MA	Transducer	11.08			Manual measurement only available after one year of recorded data. Transducer was reading 0.18 ft lower than manual measurement on 8/29/06. Reduced measurement accuracy.
18-BG-1	Single Completion	10	4/15/06 12:01 AM	6756.67	VRVQ	MA	Transducer	11.08			Manual measurement only available after one year of recorded data. Transducer was reading 0.18 ft lower than manual measurement on 8/29/06. Reduced measurement accuracy.
18-BG-1	Single Completion	10	4/16/06 12:01 AM	6756.63	VRVQ	MA	Transducer	11.07			Manual measurement only available after one year of recorded data. Transducer was reading 0.18 ft lower than manual measurement on 8/29/06. Reduced measurement accuracy.

GFI Water Levels (Earliest Measurement of Day), October 1, 2005 - September 30, 2006

Location	Port Name	Port Depth (ft)	Measurement Date/Time	Water Level (ft)	Data Quality Code	Data Quality Reason Code	Method	Temp (C)	Transducer Pressure (psia)	Atmospheric Pressure (psi)	Comments
18-BG-1	Single Completion	10	4/17/06 12:01 AM	6756.62	VRVQ	MA	Transducer	11.07			Manual measurement only available after one year of recorded data. Transducer was reading 0.18 ft lower than manual measurement on 8/29/06. Reduced measurement accuracy.
18-BG-1	Single Completion	10	4/18/06 12:01 AM	6756.62	VRVQ	MA	Transducer	11.07			Manual measurement only available after one year of recorded data. Transducer was reading 0.18 ft lower than manual measurement on 8/29/06. Reduced measurement accuracy.
18-BG-1	Single Completion	10	4/19/06 12:01 AM	6756.59	VRVQ	MA	Transducer	11.06			Manual measurement only available after one year of recorded data. Transducer was reading 0.18 ft lower than manual measurement on 8/29/06. Reduced measurement accuracy.
18-BG-1	Single Completion	10	4/20/06 12:01 AM	6756.6	VRVQ	MA	Transducer	11.06			Manual measurement only available after one year of recorded data. Transducer was reading 0.18 ft lower than manual measurement on 8/29/06. Reduced measurement accuracy.
18-BG-1	Single Completion	10	4/21/06 12:01 AM	6756.58	VRVQ	MA	Transducer	11.06			Manual measurement only available after one year of recorded data. Transducer was reading 0.18 ft lower than manual measurement on 8/29/06. Reduced measurement accuracy.
18-BG-1	Single Completion	10	4/22/06 12:01 AM	6756.57	VRVQ	MA	Transducer	11.04			Manual measurement only available after one year of recorded data. Transducer was reading 0.18 ft lower than manual measurement on 8/29/06. Reduced measurement accuracy.
18-BG-1	Single Completion	10	4/23/06 12:01 AM	6756.57	VRVQ	MA	Transducer	11.04			Manual measurement only available after one year of recorded data. Transducer was reading 0.18 ft lower than manual measurement on 8/29/06. Reduced measurement accuracy.
18-BG-1	Single Completion	10	4/24/06 12:01 AM	6756.57	VRVQ	MA	Transducer	11.04			Manual measurement only available after one year of recorded data. Transducer was reading 0.18 ft lower than manual measurement on 8/29/06. Reduced measurement accuracy.
18-BG-1	Single Completion	10	4/25/06 12:01 AM	6756.54	VRVQ	MA	Transducer	11.03			Manual measurement only available after one year of recorded data. Transducer was reading 0.18 ft lower than manual measurement on 8/29/06. Reduced measurement accuracy.
18-BG-1	Single Completion	10	4/26/06 12:01 AM	6756.53	VRVQ	MA	Transducer	11.03			Manual measurement only available after one year of recorded data. Transducer was reading 0.18 ft lower than manual measurement on 8/29/06. Reduced measurement accuracy.
18-BG-1	Single Completion	10	4/27/06 12:01 AM	6756.53	VRVQ	MA	Transducer	11.02			Manual measurement only available after one year of recorded data. Transducer was reading 0.18 ft lower than manual measurement on 8/29/06. Reduced measurement accuracy.
18-BG-1	Single Completion	10	4/28/06 12:01 AM	6756.54	VRVQ	MA	Transducer	11.02			Manual measurement only available after one year of recorded data. Transducer was reading 0.18 ft lower than manual measurement on 8/29/06. Reduced measurement accuracy.

GFI Water Levels (Earliest Measurement of Day), October 1, 2005 - September 30, 2006

Location	Port Name	Port Depth (ft)	Measurement Date/Time	Water Level (ft)	Data Quality Code	Data Quality Reason Code	Method	Temp (C)	Transducer Pressure (psia)	Atmospheric Pressure (psi)	Comments
18-BG-1	Single Completion	10	4/29/06 12:01 AM	6756.52	VRVQ	MA	Transducer	11.02			Manual measurement only available after one year of recorded data. Transducer was reading 0.18 ft lower than manual measurement on 8/29/06. Reduced measurement accuracy.
18-BG-1	Single Completion	10	4/30/06 12:01 AM	6756.52	VRVQ	MA	Transducer	11.01			Manual measurement only available after one year of recorded data. Transducer was reading 0.18 ft lower than manual measurement on 8/29/06. Reduced measurement accuracy.
18-BG-1	Single Completion	10	5/1/06 12:01 AM	6756.5	VRVQ	MA	Transducer	11.01			Manual measurement only available after one year of recorded data. Transducer was reading 0.18 ft lower than manual measurement on 8/29/06. Reduced measurement accuracy.
18-BG-1	Single Completion	10	5/2/06 12:01 AM	6756.49	VRVQ	MA	Transducer	10.99			Manual measurement only available after one year of recorded data. Transducer was reading 0.18 ft lower than manual measurement on 8/29/06. Reduced measurement accuracy.
18-BG-1	Single Completion	10	5/3/06 12:01 AM	6756.49	VRVQ	MA	Transducer	10.99			Manual measurement only available after one year of recorded data. Transducer was reading 0.18 ft lower than manual measurement on 8/29/06. Reduced measurement accuracy.
18-BG-1	Single Completion	10	5/4/06 12:01 AM	6756.48	VRVQ	MA	Transducer	10.99			Manual measurement only available after one year of recorded data. Transducer was reading 0.18 ft lower than manual measurement on 8/29/06. Reduced measurement accuracy.
18-BG-1	Single Completion	10	5/5/06 12:01 AM	6756.46	VRVQ	MA	Transducer	10.99			Manual measurement only available after one year of recorded data. Transducer was reading 0.18 ft lower than manual measurement on 8/29/06. Reduced measurement accuracy.
18-BG-1	Single Completion	10	5/6/06 12:01 AM	6756.47	VRVQ	MA	Transducer	10.98			Manual measurement only available after one year of recorded data. Transducer was reading 0.18 ft lower than manual measurement on 8/29/06. Reduced measurement accuracy.
18-BG-1	Single Completion	10	5/7/06 12:01 AM	6756.46	VRVQ	MA	Transducer	10.98			Manual measurement only available after one year of recorded data. Transducer was reading 0.18 ft lower than manual measurement on 8/29/06. Reduced measurement accuracy.
18-BG-1	Single Completion	10	5/8/06 12:01 AM	6756.45	VRVQ	MA	Transducer	10.98			Manual measurement only available after one year of recorded data. Transducer was reading 0.18 ft lower than manual measurement on 8/29/06. Reduced measurement accuracy.
18-BG-1	Single Completion	10	5/9/06 12:01 AM	6756.46	VRVQ	MA	Transducer	10.97			Manual measurement only available after one year of recorded data. Transducer was reading 0.18 ft lower than manual measurement on 8/29/06. Reduced measurement accuracy.
18-BG-1	Single Completion	10	5/10/06 12:01 AM	6756.42	VRVQ	MA	Transducer	10.97			Manual measurement only available after one year of recorded data. Transducer was reading 0.18 ft lower than manual measurement on 8/29/06. Reduced measurement accuracy.

GFI Water Levels (Earliest Measurement of Day), October 1, 2005 - September 30, 2006

Location	Port Name	Port Depth (ft)	Measurement Date/Time	Water Level (ft)	Data Quality Code	Data Quality Reason Code	Method	Temp (C)	Transducer Pressure (psia)	Atmospheric Pressure (psi)	Comments
18-BG-1	Single Completion	10	5/11/06 12:01 AM	6756.37	VRVQ	MA	Transducer	10.97			Manual measurement only available after one year of recorded data. Transducer was reading 0.18 ft lower than manual measurement on 8/29/06. Reduced measurement accuracy.
18-BG-1	Single Completion	10	5/12/06 12:01 AM	6756.4	VRVQ	MA	Transducer	10.96			Manual measurement only available after one year of recorded data. Transducer was reading 0.18 ft lower than manual measurement on 8/29/06. Reduced measurement accuracy.
18-BG-1	Single Completion	10	5/13/06 12:01 AM	6756.4	VRVQ	MA	Transducer	10.96			Manual measurement only available after one year of recorded data. Transducer was reading 0.18 ft lower than manual measurement on 8/29/06. Reduced measurement accuracy.
18-BG-1	Single Completion	10	5/14/06 12:01 AM	6756.38	VRVQ	MA	Transducer	10.96			Manual measurement only available after one year of recorded data. Transducer was reading 0.18 ft lower than manual measurement on 8/29/06. Reduced measurement accuracy.
18-BG-1	Single Completion	10	5/15/06 12:01 AM	6756.34	VRVQ	MA	Transducer	10.94			Manual measurement only available after one year of recorded data. Transducer was reading 0.18 ft lower than manual measurement on 8/29/06. Reduced measurement accuracy.
18-BG-1	Single Completion	10	5/16/06 12:01 AM	6756.33	VRVQ	MA	Transducer	10.94			Manual measurement only available after one year of recorded data. Transducer was reading 0.18 ft lower than manual measurement on 8/29/06. Reduced measurement accuracy.
18-BG-1	Single Completion	10	5/17/06 12:01 AM	6756.35	VRVQ	MA	Transducer	10.94			Manual measurement only available after one year of recorded data. Transducer was reading 0.18 ft lower than manual measurement on 8/29/06. Reduced measurement accuracy.
18-BG-1	Single Completion	10	5/18/06 12:01 AM	6756.35	VRVQ	MA	Transducer	10.93			Manual measurement only available after one year of recorded data. Transducer was reading 0.18 ft lower than manual measurement on 8/29/06. Reduced measurement accuracy.
18-BG-1	Single Completion	10	5/19/06 12:01 AM	6756.35	VRVQ	MA	Transducer	10.93			Manual measurement only available after one year of recorded data. Transducer was reading 0.18 ft lower than manual measurement on 8/29/06. Reduced measurement accuracy.
18-BG-1	Single Completion	10	5/20/06 12:01 AM	6756.35	VRVQ	MA	Transducer	10.93			Manual measurement only available after one year of recorded data. Transducer was reading 0.18 ft lower than manual measurement on 8/29/06. Reduced measurement accuracy.
18-BG-1	Single Completion	10	5/21/06 12:01 AM	6756.34	VRVQ	MA	Transducer	10.92			Manual measurement only available after one year of recorded data. Transducer was reading 0.18 ft lower than manual measurement on 8/29/06. Reduced measurement accuracy.
18-BG-1	Single Completion	10	5/22/06 12:01 AM	6756.33	VRVQ	MA	Transducer	10.92			Manual measurement only available after one year of recorded data. Transducer was reading 0.18 ft lower than manual measurement on 8/29/06. Reduced measurement accuracy.

GFI Water Levels (Earliest Measurement of Day), October 1, 2005 - September 30, 2006

Location	Port Name	Port Depth (ft)	Measurement Date/Time	Water Level (ft)	Data Quality Code	Data Quality Reason Code	Method	Temp (C)	Transducer Pressure (psia)	Atmospheric Pressure (psi)	Comments
18-BG-1	Single Completion	10	5/23/06 12:01 AM	6756.34	VRVQ	MA	Transducer	10.92			Manual measurement only available after one year of recorded data. Transducer was reading 0.18 ft lower than manual measurement on 8/29/06. Reduced measurement accuracy.
18-BG-1	Single Completion	10	5/24/06 12:01 AM	6756.29	VRVQ	MA	Transducer	10.92			Manual measurement only available after one year of recorded data. Transducer was reading 0.18 ft lower than manual measurement on 8/29/06. Reduced measurement accuracy.
18-BG-1	Single Completion	10	5/25/06 12:01 AM	6756.3	VRVQ	MA	Transducer	10.91			Manual measurement only available after one year of recorded data. Transducer was reading 0.18 ft lower than manual measurement on 8/29/06. Reduced measurement accuracy.
18-BG-1	Single Completion	10	5/26/06 12:01 AM	6756.33	VRVQ	MA	Transducer	10.91			Manual measurement only available after one year of recorded data. Transducer was reading 0.18 ft lower than manual measurement on 8/29/06. Reduced measurement accuracy.
18-BG-1	Single Completion	10	5/27/06 12:01 AM	6756.34	VRVQ	MA	Transducer	10.91			Manual measurement only available after one year of recorded data. Transducer was reading 0.18 ft lower than manual measurement on 8/29/06. Reduced measurement accuracy.
18-BG-1	Single Completion	10	5/28/06 12:01 AM	6756.32	VRVQ	MA	Transducer	10.91			Manual measurement only available after one year of recorded data. Transducer was reading 0.18 ft lower than manual measurement on 8/29/06. Reduced measurement accuracy.
18-BG-1	Single Completion	10	5/29/06 12:01 AM	6756.27	VRVQ	MA	Transducer	10.91			Manual measurement only available after one year of recorded data. Transducer was reading 0.18 ft lower than manual measurement on 8/29/06. Reduced measurement accuracy.
18-BG-1	Single Completion	10	5/30/06 12:01 AM	6756.25	VRVQ	MA	Transducer	10.89			Manual measurement only available after one year of recorded data. Transducer was reading 0.18 ft lower than manual measurement on 8/29/06. Reduced measurement accuracy.
18-BG-1	Single Completion	10	5/31/06 12:01 AM	6756.24	VRVQ	MA	Transducer	10.89			Manual measurement only available after one year of recorded data. Transducer was reading 0.18 ft lower than manual measurement on 8/29/06. Reduced measurement accuracy.
18-BG-1	Single Completion	10	6/1/06 12:01 AM	6756.17	VRVQ	MA	Transducer	10.89			Manual measurement only available after one year of recorded data. Transducer was reading 0.18 ft lower than manual measurement on 8/29/06. Reduced measurement accuracy.
18-BG-1	Single Completion	10	6/2/06 12:01 AM	6756.16	VRVQ	MA	Transducer	10.89			Manual measurement only available after one year of recorded data. Transducer was reading 0.18 ft lower than manual measurement on 8/29/06. Reduced measurement accuracy.
18-BG-1	Single Completion	10	6/3/06 12:01 AM	6756.17	VRVQ	MA	Transducer	10.88			Manual measurement only available after one year of recorded data. Transducer was reading 0.18 ft lower than manual measurement on 8/29/06. Reduced measurement accuracy.

GFI Water Levels (Earliest Measurement of Day), October 1, 2005 - September 30, 2006

Location	Port Name	Port Depth (ft)	Measurement Date/Time	Water Level (ft)	Data Quality Code	Data Quality Reason Code	Method	Temp (C)	Transducer Pressure (psia)	Atmospheric Pressure (psi)	Comments
18-BG-1	Single Completion	10	6/4/06 12:01 AM	6756.2	VRVQ	MA	Transducer	10.88			Manual measurement only available after one year of recorded data. Transducer was reading 0.18 ft lower than manual measurement on 8/29/06. Reduced measurement accuracy.
18-BG-1	Single Completion	10	6/5/06 12:01 AM	6756.2	VRVQ	MA	Transducer	10.88			Manual measurement only available after one year of recorded data. Transducer was reading 0.18 ft lower than manual measurement on 8/29/06. Reduced measurement accuracy.
18-BG-1	Single Completion	10	6/6/06 12:01 AM	6756.19	VRVQ	MA	Transducer	10.88			Manual measurement only available after one year of recorded data. Transducer was reading 0.18 ft lower than manual measurement on 8/29/06. Reduced measurement accuracy.
18-BG-1	Single Completion	10	6/7/06 12:01 AM	6756.11	VRVQ	MA	Transducer	10.88			Manual measurement only available after one year of recorded data. Transducer was reading 0.18 ft lower than manual measurement on 8/29/06. Reduced measurement accuracy.
18-BG-1	Single Completion	10	6/8/06 12:01 AM	6756.09	VRVQ	MA	Transducer	10.88			Manual measurement only available after one year of recorded data. Transducer was reading 0.18 ft lower than manual measurement on 8/29/06. Reduced measurement accuracy.
18-BG-1	Single Completion	10	6/9/06 12:01 AM	6756.07	VRVQ	MA	Transducer	10.88			Manual measurement only available after one year of recorded data. Transducer was reading 0.18 ft lower than manual measurement on 8/29/06. Reduced measurement accuracy.
18-BG-1	Single Completion	10	6/10/06 12:01 AM	6756.12	VRVQ	MA	Transducer	10.87			Manual measurement only available after one year of recorded data. Transducer was reading 0.18 ft lower than manual measurement on 8/29/06. Reduced measurement accuracy.
18-BG-1	Single Completion	10	6/11/06 12:01 AM	6756.13	VRVQ	MA	Transducer	10.87			Manual measurement only available after one year of recorded data. Transducer was reading 0.18 ft lower than manual measurement on 8/29/06. Reduced measurement accuracy.
18-BG-1	Single Completion	10	6/12/06 12:01 AM	6756.06	VRVQ	MA	Transducer	10.87			Manual measurement only available after one year of recorded data. Transducer was reading 0.18 ft lower than manual measurement on 8/29/06. Reduced measurement accuracy.
18-BG-1	Single Completion	10	6/13/06 12:01 AM	6755.95	VRVQ	MA	Transducer	10.87			Manual measurement only available after one year of recorded data. Transducer was reading 0.18 ft lower than manual measurement on 8/29/06. Reduced measurement accuracy.
18-BG-1	Single Completion	10	6/14/06 12:01 AM	6755.96	VRVQ	MA	Transducer	10.87			Manual measurement only available after one year of recorded data. Transducer was reading 0.18 ft lower than manual measurement on 8/29/06. Reduced measurement accuracy.
18-BG-1	Single Completion	10	6/15/06 12:01 AM	6756.02	VRVQ	MA	Transducer	10.87			Manual measurement only available after one year of recorded data. Transducer was reading 0.18 ft lower than manual measurement on 8/29/06. Reduced measurement accuracy.

GFI Water Levels (Earliest Measurement of Day), October 1, 2005 - September 30, 2006

Location	Port Name	Port Depth (ft)	Measurement Date/Time	Water Level (ft)	Data Quality Code	Data Quality Reason Code	Method	Temp (C)	Transducer Pressure (psia)	Atmospheric Pressure (psi)	Comments
18-BG-1	Single Completion	10	6/16/06 12:01 AM	6756.05	VRVQ	MA	Transducer	10.87			Manual measurement only available after one year of recorded data. Transducer was reading 0.18 ft lower than manual measurement on 8/29/06. Reduced measurement accuracy.
18-BG-1	Single Completion	10	6/17/06 12:01 AM	6755.94	VRVQ	MA	Transducer	10.87			Manual measurement only available after one year of recorded data. Transducer was reading 0.18 ft lower than manual measurement on 8/29/06. Reduced measurement accuracy.
18-BG-1	Single Completion	10	6/18/06 12:01 AM	6755.84	VRVQ	MA	Transducer	10.87			Manual measurement only available after one year of recorded data. Transducer was reading 0.18 ft lower than manual measurement on 8/29/06. Reduced measurement accuracy.
18-BG-1	Single Completion	10	6/19/06 12:01 AM	6755.8	VRVQ	MA	Transducer	10.87			Manual measurement only available after one year of recorded data. Transducer was reading 0.18 ft lower than manual measurement on 8/29/06. Reduced measurement accuracy.
18-BG-1	Single Completion	10	6/20/06 12:01 AM	6755.78	VRVQ	MA	Transducer	10.87			Manual measurement only available after one year of recorded data. Transducer was reading 0.18 ft lower than manual measurement on 8/29/06. Reduced measurement accuracy.
18-BG-1	Single Completion	10	6/21/06 12:01 AM	6755.77	VRVQ	MA	Transducer	10.87			Manual measurement only available after one year of recorded data. Transducer was reading 0.18 ft lower than manual measurement on 8/29/06. Reduced measurement accuracy.
18-BG-1	Single Completion	10	6/22/06 12:01 AM	6755.73	VRVQ	MA	Transducer	10.86			Manual measurement only available after one year of recorded data. Transducer was reading 0.18 ft lower than manual measurement on 8/29/06. Reduced measurement accuracy.
18-BG-1	Single Completion	10	6/23/06 12:01 AM	6755.5	VRVQ	MA	Transducer	10.86			Manual measurement only available after one year of recorded data. Transducer was reading 0.18 ft lower than manual measurement on 8/29/06. Reduced measurement accuracy.
18-BG-1	Single Completion	10	6/24/06 12:01 AM	6755.47	VRVQ	MA	Transducer	10.86			Manual measurement only available after one year of recorded data. Transducer was reading 0.18 ft lower than manual measurement on 8/29/06. Reduced measurement accuracy.
18-BG-1	Single Completion	10	6/25/06 12:01 AM	6755.37	VRVQ	MA	Transducer	10.87			Manual measurement only available after one year of recorded data. Transducer was reading 0.18 ft lower than manual measurement on 8/29/06. Reduced measurement accuracy.
18-BG-1	Single Completion	10	6/26/06 12:01 AM	6755.34	VRVQ	MA	Transducer	10.86			Manual measurement only available after one year of recorded data. Transducer was reading 0.18 ft lower than manual measurement on 8/29/06. Reduced measurement accuracy.
18-BG-1	Single Completion	10	6/27/06 12:01 AM	6755.39	VRVQ	MA	Transducer	10.86			Manual measurement only available after one year of recorded data. Transducer was reading 0.18 ft lower than manual measurement on 8/29/06. Reduced measurement accuracy.

GFI Water Levels (Earliest Measurement of Day), October 1, 2005 - September 30, 2006

Location	Port Name	Port Depth (ft)	Measurement Date/Time	Water Level (ft)	Data Quality Code	Data Quality Reason Code	Method	Temp (C)	Transducer Pressure (psia)	Atmospheric Pressure (psi)	Comments
18-BG-1	Single Completion	10	6/28/06 12:01 AM	6755.37	VRVQ	MA	Transducer	10.86			Manual measurement only available after one year of recorded data. Transducer was reading 0.18 ft lower than manual measurement on 8/29/06. Reduced measurement accuracy.
18-BG-1	Single Completion	10	6/29/06 12:01 AM	6755.35	VRVQ	MA	Transducer	10.86			Manual measurement only available after one year of recorded data. Transducer was reading 0.18 ft lower than manual measurement on 8/29/06. Reduced measurement accuracy.
18-BG-1	Single Completion	10	6/30/06 12:01 AM	6755.35	VRVQ	MA	Transducer	10.86			Manual measurement only available after one year of recorded data. Transducer was reading 0.18 ft lower than manual measurement on 8/29/06. Reduced measurement accuracy.
18-BG-1	Single Completion	10	7/1/06 12:01 AM	6755.35	VRVQ	MA	Transducer	10.86			Manual measurement only available after one year of recorded data. Transducer was reading 0.18 ft lower than manual measurement on 8/29/06. Reduced measurement accuracy.
18-BG-1	Single Completion	10	7/2/06 12:01 AM	6755.32	VRVQ	MA	Transducer	10.87			Manual measurement only available after one year of recorded data. Transducer was reading 0.18 ft lower than manual measurement on 8/29/06. Reduced measurement accuracy.
18-BG-1	Single Completion	10	7/3/06 12:01 AM	6755.26	VRVQ	MA	Transducer	10.87			Manual measurement only available after one year of recorded data. Transducer was reading 0.18 ft lower than manual measurement on 8/29/06. Reduced measurement accuracy.
18-BG-1	Single Completion	10	7/4/06 12:01 AM	6755.26	VRVQ	MA	Transducer	10.86			Manual measurement only available after one year of recorded data. Transducer was reading 0.18 ft lower than manual measurement on 8/29/06. Reduced measurement accuracy.
18-BG-1	Single Completion	10	7/5/06 12:01 AM	6755.21	VRVQ	MA	Transducer	10.87			Manual measurement only available after one year of recorded data. Transducer was reading 0.18 ft lower than manual measurement on 8/29/06. Reduced measurement accuracy.
18-BG-1	Single Completion	10	7/6/06 12:01 AM	6755.22	VRVQ	MA	Transducer	10.87			Manual measurement only available after one year of recorded data. Transducer was reading 0.18 ft lower than manual measurement on 8/29/06. Reduced measurement accuracy.
18-BG-1	Single Completion	10	7/7/06 12:01 AM	6755.22	VRVQ	MA	Transducer	10.87			Manual measurement only available after one year of recorded data. Transducer was reading 0.18 ft lower than manual measurement on 8/29/06. Reduced measurement accuracy.
18-BG-1	Single Completion	10	7/8/06 12:01 AM	6755.28	VRVQ	MA	Transducer	10.87			Manual measurement only available after one year of recorded data. Transducer was reading 0.18 ft lower than manual measurement on 8/29/06. Reduced measurement accuracy.
18-BG-1	Single Completion	10	7/9/06 12:01 AM	6755.37	VRVQ	MA	Transducer	10.87			Manual measurement only available after one year of recorded data. Transducer was reading 0.18 ft lower than manual measurement on 8/29/06. Reduced measurement accuracy.

GFI Water Levels (Earliest Measurement of Day), October 1, 2005 - September 30, 2006

Location	Port Name	Port Depth (ft)	Measurement Date/Time	Water Level (ft)	Data Quality Code	Data Quality Reason Code	Method	Temp (C)	Transducer Pressure (psia)	Atmospheric Pressure (psi)	Comments
18-BG-1	Single Completion	10	7/10/06 12:01 AM	6755.43	VRVQ	MA	Transducer	10.87			Manual measurement only available after one year of recorded data. Transducer was reading 0.18 ft lower than manual measurement on 8/29/06. Reduced measurement accuracy.
18-BG-1	Single Completion	10	7/11/06 12:01 AM	6755.43	VRVQ	MA	Transducer	10.87			Manual measurement only available after one year of recorded data. Transducer was reading 0.18 ft lower than manual measurement on 8/29/06. Reduced measurement accuracy.
18-BG-1	Single Completion	10	7/12/06 12:01 AM	6755.33	VRVQ	MA	Transducer	10.87			Manual measurement only available after one year of recorded data. Transducer was reading 0.18 ft lower than manual measurement on 8/29/06. Reduced measurement accuracy.
18-BG-1	Single Completion	10	7/13/06 12:01 AM	6755.31	VRVQ	MA	Transducer	10.87			Manual measurement only available after one year of recorded data. Transducer was reading 0.18 ft lower than manual measurement on 8/29/06. Reduced measurement accuracy.
18-BG-1	Single Completion	10	7/14/06 12:01 AM	6755.25	VRVQ	MA	Transducer	10.87			Manual measurement only available after one year of recorded data. Transducer was reading 0.18 ft lower than manual measurement on 8/29/06. Reduced measurement accuracy.
18-BG-1	Single Completion	10	7/15/06 12:01 AM	6755.1	VRVQ	MA	Transducer	10.87			Manual measurement only available after one year of recorded data. Transducer was reading 0.18 ft lower than manual measurement on 8/29/06. Reduced measurement accuracy.
18-BG-1	Single Completion	10	7/16/06 12:01 AM	6755.05	VRVQ	MA	Transducer	10.87			Manual measurement only available after one year of recorded data. Transducer was reading 0.18 ft lower than manual measurement on 8/29/06. Reduced measurement accuracy.
18-BG-1	Single Completion	10	7/17/06 12:01 AM	6755.1	VRVQ	MA	Transducer	10.87			Manual measurement only available after one year of recorded data. Transducer was reading 0.18 ft lower than manual measurement on 8/29/06. Reduced measurement accuracy.
18-BG-1	Single Completion	10	7/18/06 12:01 AM	6755.04	VRVQ	MA	Transducer	10.87			Manual measurement only available after one year of recorded data. Transducer was reading 0.18 ft lower than manual measurement on 8/29/06. Reduced measurement accuracy.
18-BG-1	Single Completion	10	7/19/06 12:01 AM	6755.02	VRVQ	MA	Transducer	10.88			Manual measurement only available after one year of recorded data. Transducer was reading 0.18 ft lower than manual measurement on 8/29/06. Reduced measurement accuracy.
18-BG-1	Single Completion	10	7/20/06 12:01 AM	6755	VRVQ	MA	Transducer	10.88			Manual measurement only available after one year of recorded data. Transducer was reading 0.18 ft lower than manual measurement on 8/29/06. Reduced measurement accuracy.
18-BG-1	Single Completion	10	7/21/06 12:01 AM	6754.94	VRVQ	MA	Transducer	10.88			Manual measurement only available after one year of recorded data. Transducer was reading 0.18 ft lower than manual measurement on 8/29/06. Reduced measurement accuracy.

GFI Water Levels (Earliest Measurement of Day), October 1, 2005 - September 30, 2006

Location	Port Name	Port Depth (ft)	Measurement Date/Time	Water Level (ft)	Data Quality Code	Data Quality Reason Code	Method	Temp (C)	Transducer Pressure (psia)	Atmospheric Pressure (psi)	Comments
18-BG-1	Single Completion	10	7/22/06 12:01 AM	6754.84	VRVQ	MA	Transducer	10.88			Manual measurement only available after one year of recorded data. Transducer was reading 0.18 ft lower than manual measurement on 8/29/06. Reduced measurement accuracy.
18-BG-1	Single Completion	10	7/23/06 12:01 AM	6754.89	VRVQ	MA	Transducer	10.88			Manual measurement only available after one year of recorded data. Transducer was reading 0.18 ft lower than manual measurement on 8/29/06. Reduced measurement accuracy.
18-BG-1	Single Completion	10	7/24/06 12:01 AM	6754.96	VRVQ	MA	Transducer	10.88			Manual measurement only available after one year of recorded data. Transducer was reading 0.18 ft lower than manual measurement on 8/29/06. Reduced measurement accuracy.
18-BG-1	Single Completion	10	7/25/06 12:01 AM	6754.92	VRVQ	MA	Transducer	10.88			Manual measurement only available after one year of recorded data. Transducer was reading 0.18 ft lower than manual measurement on 8/29/06. Reduced measurement accuracy.
18-BG-1	Single Completion	10	7/26/06 12:01 AM	6754.84	VRVQ	MA	Transducer	10.88			Manual measurement only available after one year of recorded data. Transducer was reading 0.18 ft lower than manual measurement on 8/29/06. Reduced measurement accuracy.
18-BG-1	Single Completion	10	7/27/06 12:01 AM	6754.82	VRVQ	MA	Transducer	10.89			Manual measurement only available after one year of recorded data. Transducer was reading 0.18 ft lower than manual measurement on 8/29/06. Reduced measurement accuracy.
18-BG-1	Single Completion	10	7/28/06 12:01 AM	6754.71	VRVQ	MA	Transducer	10.88			Manual measurement only available after one year of recorded data. Transducer was reading 0.18 ft lower than manual measurement on 8/29/06. Reduced measurement accuracy.
18-BG-1	Single Completion	10	7/29/06 12:01 AM	6754.68	VRVQ	MA	Transducer	10.88			Manual measurement only available after one year of recorded data. Transducer was reading 0.18 ft lower than manual measurement on 8/29/06. Reduced measurement accuracy.
18-BG-1	Single Completion	10	7/30/06 12:01 AM	6754.69	VRVQ	MA	Transducer	10.89			Manual measurement only available after one year of recorded data. Transducer was reading 0.18 ft lower than manual measurement on 8/29/06. Reduced measurement accuracy.
18-BG-1	Single Completion	10	7/31/06 12:01 AM	6754.78	VRVQ	MA	Transducer	10.89			Manual measurement only available after one year of recorded data. Transducer was reading 0.18 ft lower than manual measurement on 8/29/06. Reduced measurement accuracy.
18-BG-1	Single Completion	10	8/1/06 12:01 AM	6754.71	VRVQ	MA	Transducer	10.89			Manual measurement only available after one year of recorded data. Transducer was reading 0.18 ft lower than manual measurement on 8/29/06. Reduced measurement accuracy.
18-BG-1	Single Completion	10	8/2/06 12:01 AM	6754.55	VRVQ	MA	Transducer	10.89			Manual measurement only available after one year of recorded data. Transducer was reading 0.18 ft lower than manual measurement on 8/29/06. Reduced measurement accuracy.

GFI Water Levels (Earliest Measurement of Day), October 1, 2005 - September 30, 2006

Location	Port Name	Port Depth (ft)	Measurement Date/Time	Water Level (ft)	Data Quality Code	Data Quality Reason Code	Method	Temp (C)	Transducer Pressure (psia)	Atmospheric Pressure (psi)	Comments
18-BG-1	Single Completion	10	8/3/06 12:01 AM	6754.44	VRVQ	MA	Transducer	10.89			Manual measurement only available after one year of recorded data. Transducer was reading 0.18 ft lower than manual measurement on 8/29/06. Reduced measurement accuracy.
18-BG-1	Single Completion	10	8/4/06 12:01 AM	6754.38	VRVQ	MA	Transducer	10.89			Manual measurement only available after one year of recorded data. Transducer was reading 0.18 ft lower than manual measurement on 8/29/06. Reduced measurement accuracy.
18-BG-1	Single Completion	10	8/5/06 12:01 AM	6754.38	VRVQ	MA	Transducer	10.89			Manual measurement only available after one year of recorded data. Transducer was reading 0.18 ft lower than manual measurement on 8/29/06. Reduced measurement accuracy.
18-BG-1	Single Completion	10	8/6/06 12:01 AM	6754.37	VRVQ	MA	Transducer	10.91			Manual measurement only available after one year of recorded data. Transducer was reading 0.18 ft lower than manual measurement on 8/29/06. Reduced measurement accuracy.
18-BG-1	Single Completion	10	8/7/06 12:01 AM	6754.26	VRVQ	MA	Transducer	10.91			Manual measurement only available after one year of recorded data. Transducer was reading 0.18 ft lower than manual measurement on 8/29/06. Reduced measurement accuracy.
18-BG-1	Single Completion	10	8/8/06 12:01 AM	6754.21	VRVQ	MA	Transducer	10.91			Manual measurement only available after one year of recorded data. Transducer was reading 0.18 ft lower than manual measurement on 8/29/06. Reduced measurement accuracy.
18-BG-1	Single Completion	10	8/9/06 12:01 AM	6757.39	VRVQ	MA	Transducer	10.91			Manual measurement only available after one year of recorded data. Transducer was reading 0.18 ft lower than manual measurement on 8/29/06. Reduced measurement accuracy.
18-BG-1	Single Completion	10	8/10/06 12:01 AM	6758.27	VRVQ	MA	Transducer	10.92			Manual measurement only available after one year of recorded data. Transducer was reading 0.18 ft lower than manual measurement on 8/29/06. Reduced measurement accuracy.
18-BG-1	Single Completion	10	8/11/06 12:01 AM	6758.06	VRVQ	MA	Transducer	10.93			Manual measurement only available after one year of recorded data. Transducer was reading 0.18 ft lower than manual measurement on 8/29/06. Reduced measurement accuracy.
18-BG-1	Single Completion	10	8/12/06 12:01 AM	6757.94	VRVQ	MA	Transducer	10.94			Manual measurement only available after one year of recorded data. Transducer was reading 0.18 ft lower than manual measurement on 8/29/06. Reduced measurement accuracy.
18-BG-1	Single Completion	10	8/13/06 12:01 AM	6757.87	VRVQ	MA	Transducer	10.97			Manual measurement only available after one year of recorded data. Transducer was reading 0.18 ft lower than manual measurement on 8/29/06. Reduced measurement accuracy.
18-BG-1	Single Completion	10	8/14/06 12:01 AM	6757.79	VRVQ	MA	Transducer	10.97			Manual measurement only available after one year of recorded data. Transducer was reading 0.18 ft lower than manual measurement on 8/29/06. Reduced measurement accuracy.

GFI Water Levels (Earliest Measurement of Day), October 1, 2005 - September 30, 2006

Location	Port Name	Port Depth (ft)	Measurement Date/Time	Water Level (ft)	Data Quality Code	Data Quality Reason Code	Method	Temp (C)	Transducer Pressure (psia)	Atmospheric Pressure (psi)	Comments
18-BG-1	Single Completion	10	8/15/06 12:01 AM	6757.74	VRVQ	MA	Transducer	10.98			Manual measurement only available after one year of recorded data. Transducer was reading 0.18 ft lower than manual measurement on 8/29/06. Reduced measurement accuracy.
18-BG-1	Single Completion	10	8/16/06 12:01 AM	6757.72	VRVQ	MA	Transducer	10.99			Manual measurement only available after one year of recorded data. Transducer was reading 0.18 ft lower than manual measurement on 8/29/06. Reduced measurement accuracy.
18-BG-1	Single Completion	10	8/17/06 12:01 AM	6757.69	VRVQ	MA	Transducer	11.01			Manual measurement only available after one year of recorded data. Transducer was reading 0.18 ft lower than manual measurement on 8/29/06. Reduced measurement accuracy.
18-BG-1	Single Completion	10	8/18/06 12:01 AM	6757.66	VRVQ	MA	Transducer	11.01			Manual measurement only available after one year of recorded data. Transducer was reading 0.18 ft lower than manual measurement on 8/29/06. Reduced measurement accuracy.
18-BG-1	Single Completion	10	8/19/06 12:01 AM	6757.63	VRVQ	MA	Transducer	11.02			Manual measurement only available after one year of recorded data. Transducer was reading 0.18 ft lower than manual measurement on 8/29/06. Reduced measurement accuracy.
18-BG-1	Single Completion	10	8/20/06 12:01 AM	6757.67	VRVQ	MA	Transducer	11.03			Manual measurement only available after one year of recorded data. Transducer was reading 0.18 ft lower than manual measurement on 8/29/06. Reduced measurement accuracy.
18-BG-1	Single Completion	10	8/21/06 12:01 AM	6757.8	VRVQ	MA	Transducer	11.03			Manual measurement only available after one year of recorded data. Transducer was reading 0.18 ft lower than manual measurement on 8/29/06. Reduced measurement accuracy.
18-BG-1	Single Completion	10	8/22/06 12:01 AM	6758.78	VRVQ	MA	Transducer	11.03			Manual measurement only available after one year of recorded data. Transducer was reading 0.18 ft lower than manual measurement on 8/29/06. Reduced measurement accuracy.
18-BG-1	Single Completion	10	8/23/06 12:01 AM	6758.64	VRVQ	MA	Transducer	11.04			Manual measurement only available after one year of recorded data. Transducer was reading 0.18 ft lower than manual measurement on 8/29/06. Reduced measurement accuracy.
18-BG-1	Single Completion	10	8/24/06 12:01 AM	6758.58	VRVQ	MA	Transducer	11.06			Manual measurement only available after one year of recorded data. Transducer was reading 0.18 ft lower than manual measurement on 8/29/06. Reduced measurement accuracy.
18-BG-1	Single Completion	10	8/25/06 12:01 AM	6758.52	VRVQ	MA	Transducer	11.07			Manual measurement only available after one year of recorded data. Transducer was reading 0.18 ft lower than manual measurement on 8/29/06. Reduced measurement accuracy.
18-BG-1	Single Completion	10	8/26/06 12:01 AM	6765.93	VRVQ	MA	Transducer	11.08			Manual measurement only available after one year of recorded data. Transducer was reading 0.18 ft lower than manual measurement on 8/29/06. Reduced measurement accuracy.

GFI Water Levels (Earliest Measurement of Day), October 1, 2005 - September 30, 2006

Location	Port Name	Port Depth (ft)	Measurement Date/Time	Water Level (ft)	Data Quality Code	Data Quality Reason Code	Method	Temp (C)	Transducer Pressure (psia)	Atmospheric Pressure (psi)	Comments
18-BG-1	Single Completion	10	8/27/06 12:01 AM	6766.12	VRVQ	MA	Transducer	11.12			Manual measurement only available after one year of recorded data. Transducer was reading 0.18 ft lower than manual measurement on 8/29/06. Reduced measurement accuracy.
18-BG-1	Single Completion	10	8/28/06 12:01 AM	6765.29	VRVQ	MA	Transducer	11.17			Manual measurement only available after one year of recorded data. Transducer was reading 0.18 ft lower than manual measurement on 8/29/06. Reduced measurement accuracy.
18-BG-1	Single Completion	10	8/29/06 12:01 AM	6764.51	VRVQ	MA	Transducer	11.22			Manual measurement only available after one year of recorded data. Transducer was reading 0.18 ft lower than manual measurement on 8/29/06. Reduced measurement accuracy.
18-BG-1	Single Completion	10	8/29/06 9:17 AM	6764.57			Manual				
18-BG-1	Single Completion	10	8/30/06 12:01 AM	6764.4			Transducer	12.37			
18-BG-1	Single Completion	10	8/31/06 12:01 AM	6764.2			Transducer	12.42			
18-BG-1	Single Completion	10	9/1/06 12:01 AM	6764.02			Transducer	12.43			
18-BG-1	Single Completion	10	9/2/06 12:01 AM	6764.54			Transducer	12.13			
18-BG-1	Single Completion	10	9/3/06 12:01 AM	6765.12			Transducer	12.37			
18-BG-1	Single Completion	10	9/4/06 12:01 AM	6764.86			Transducer	12.47			
18-BG-1	Single Completion	10	9/5/06 12:01 AM	6764.69			Transducer	12.47			
18-BG-1	Single Completion	10	9/6/06 12:01 AM	6764.58			Transducer	12.46			
18-BG-1	Single Completion	10	9/7/06 12:01 AM	6764.5			Transducer	12.46			
18-BG-1	Single Completion	10	9/8/06 12:01 AM	6764.41			Transducer	12.45			
18-BG-1	Single Completion	10	9/9/06 12:01 AM	6764.3			Transducer	12.45			
18-BG-1	Single Completion	10	9/10/06 12:01 AM	6764.18			Transducer	12.43			
18-BG-1	Single Completion	10	9/11/06 12:01 AM	6764.05			Transducer	12.45			
18-BG-1	Single Completion	10	9/12/06 12:01 AM	6764.31			Transducer	12.42			
18-BG-1	Single Completion	10	9/13/06 12:01 AM	6764.39			Transducer	12.46			
18-BG-1	Single Completion	10	9/14/06 12:01 AM	6764.32			Transducer	12.46			
18-BG-1	Single Completion	10	9/15/06 12:01 AM	6764.24			Transducer	12.47			
18-BG-1	Single Completion	10	9/16/06 12:01 AM	6764.14			Transducer	12.48			
18-BG-1	Single Completion	10	9/17/06 12:01 AM	6764.01			Transducer	12.48			
18-BG-1	Single Completion	10	9/18/06 12:01 AM	6763.88			Transducer	12.5			
18-BG-1	Single Completion	10	9/19/06 12:01 AM	6763.75			Transducer	12.5			
18-BG-1	Single Completion	10	9/20/06 12:01 AM	6763.67			Transducer	12.5			
18-BG-1	Single Completion	10	9/21/06 12:01 AM	6763.62			Transducer	12.5			
18-BG-1	Single Completion	10	9/22/06 12:01 AM	6763.53			Transducer	12.5			
18-BG-1	Single Completion	10	9/23/06 12:01 AM	6763.36			Transducer	12.5			
18-BG-1	Single Completion	10	9/24/06 12:01 AM	6763.19			Transducer	12.48			
18-BG-1	Single Completion	10	9/25/06 12:01 AM	6763.06			Transducer	12.47			
18-BG-1	Single Completion	10	9/26/06 12:01 AM	6762.96			Transducer	12.46			
18-BG-1	Single Completion	10	9/27/06 12:01 AM	6762.85			Transducer	12.45			
18-BG-1	Single Completion	10	9/28/06 12:01 AM	6762.71			Transducer	12.45			
18-BG-1	Single Completion	10	9/29/06 12:01 AM	6762.59			Transducer	12.43			
18-BG-1	Single Completion	10	9/30/06 12:01 AM	6762.43			Transducer	12.42			
18-BG-4	Single Completion	2.5	9/30/05 12:01 AM	6763.43			Transducer	12.67			
18-BG-4	Single Completion	2.5	10/1/05 12:01 AM	6763.54			Transducer	12.71			
18-BG-4	Single Completion	2.5	10/2/05 12:01 AM	6763.57			Transducer	12.76			
18-BG-4	Single Completion	2.5	10/3/05 12:01 AM	6763.57			Transducer	12.79			

GFI Water Levels (Earliest Measurement of Day), October 1, 2005 - September 30, 2006

Location	Port Name	Port Depth (ft)	Measurement Date/Time	Water Level (ft)	Data Quality Code	Data Quality Reason Code	Method	Temp (C)	Transducer Pressure (psia)	Atmospheric Pressure (psi)	Comments
18-BG-4	Single Completion	2.5	10/4/05 12:01 AM	6763.58			Transducer	12.75			
18-BG-4	Single Completion	2.5	10/5/05 12:01 AM	6763.61			Transducer	12.68			
18-BG-4	Single Completion	2.5	10/6/05 12:01 AM	6763.61			Transducer	12.6			
18-BG-4	Single Completion	2.5	10/7/05 12:01 AM	6763.67			Transducer	12.53			
18-BG-4	Single Completion	2.5	10/8/05 12:01 AM	6763.72			Transducer	12.52			
18-BG-4	Single Completion	2.5	10/9/05 12:01 AM	6763.78			Transducer	12.52			
18-BG-4	Single Completion	2.5	10/10/05 12:01 AM	6763.88			Transducer	12.45			
18-BG-4	Single Completion	2.5	10/11/05 12:01 AM	6764.06			Transducer	12.26			
18-BG-4	Single Completion	2.5	10/12/05 12:01 AM	6764.24			Transducer	12.09			
18-BG-4	Single Completion	2.5	10/13/05 12:01 AM	6764.38			Transducer	11.97			
18-BG-4	Single Completion	2.5	10/14/05 12:01 AM	6764.45			Transducer	11.8			
18-BG-4	Single Completion	2.5	10/15/05 12:01 AM	6764.51			Transducer	11.61			
18-BG-4	Single Completion	2.5	10/16/05 12:01 AM	6764.65			Transducer	11.31			
18-BG-4	Single Completion	2.5	10/17/05 12:01 AM	6764.71			Transducer	10.98			
18-BG-4	Single Completion	2.5	10/18/05 12:01 AM	6764.72			Transducer	10.77			
18-BG-4	Single Completion	2.5	10/19/05 12:01 AM	6764.75			Transducer	10.69			
18-BG-4	Single Completion	2.5	10/20/05 12:01 AM	6764.78			Transducer	10.69			
18-BG-4	Single Completion	2.5	10/21/05 12:01 AM	6764.76			Transducer	10.71			
18-BG-4	Single Completion	2.5	10/22/05 12:01 AM	6764.76			Transducer	10.69			
18-BG-4	Single Completion	2.5	10/23/05 12:01 AM	6764.77			Transducer	10.57			
18-BG-4	Single Completion	2.5	10/24/05 12:01 AM	6764.75			Transducer	10.43			
18-BG-4	Single Completion	2.5	10/25/05 12:01 AM	6764.76			Transducer	10.37			
18-BG-4	Single Completion	2.5	10/26/05 12:01 AM	6764.77			Transducer	10.28			
18-BG-4	Single Completion	2.5	10/27/05 12:01 AM	6764.75			Transducer	10.11			
18-BG-4	Single Completion	2.5	10/28/05 12:01 AM	6764.74			Transducer	9.96			
18-BG-4	Single Completion	2.5	10/29/05 12:01 AM	6764.74			Transducer	9.9			
18-BG-4	Single Completion	2.5	10/30/05 12:01 AM	6764.71			Transducer	9.88			
18-BG-4	Single Completion	2.5	10/31/05 12:01 AM	6764.69			Transducer	9.94			
18-BG-4	Single Completion	2.5	11/1/05 12:01 AM	6764.63			Transducer	10			
18-BG-4	Single Completion	2.5	11/2/05 12:01 AM	6764.63			Transducer	9.96			
18-BG-4	Single Completion	2.5	11/3/05 12:01 AM	6764.62			Transducer	9.81			
18-BG-4	Single Completion	2.5	11/4/05 12:01 AM	6764.62			Transducer	9.59			
18-BG-4	Single Completion	2.5	11/5/05 12:01 AM	6764.58			Transducer	9.4			
18-BG-4	Single Completion	2.5	11/6/05 12:01 AM	6764.51			Transducer	9.31			
18-BG-4	Single Completion	2.5	11/7/05 12:01 AM	6764.48			Transducer	9.32			
18-BG-4	Single Completion	2.5	11/8/05 12:01 AM	6764.46			Transducer	9.38			
18-BG-4	Single Completion	2.5	11/9/05 12:01 AM	6764.43			Transducer	9.41			
18-BG-4	Single Completion	2.5	11/10/05 12:01 AM	6764.41			Transducer	9.4			
18-BG-4	Single Completion	2.5	11/11/05 12:01 AM	6764.42			Transducer	9.4			
18-BG-4	Single Completion	2.5	11/12/05 12:01 AM	6764.44			Transducer	9.41			
18-BG-4	Single Completion	2.5	11/13/05 12:01 AM	6764.4			Transducer	9.41			
18-BG-4	Single Completion	2.5	11/14/05 12:01 AM	6764.39			Transducer	9.42			
18-BG-4	Single Completion	2.5	11/15/05 12:01 AM	6764.39			Transducer	9.43			
18-BG-4	Single Completion	2.5	11/16/05 12:01 AM	6764.35			Transducer	9.42			
18-BG-4	Single Completion	2.5	11/17/05 12:01 AM	6764.41			Transducer	9.41			
18-BG-4	Single Completion	2.5	11/18/05 12:01 AM	6764.39			Transducer	9.33			
18-BG-4	Single Completion	2.5	11/19/05 12:01 AM	6764.41			Transducer	9.27			
18-BG-4	Single Completion	2.5	11/20/05 12:01 AM	6764.38			Transducer	9.17			
18-BG-4	Single Completion	2.5	11/21/05 12:01 AM	6764.37			Transducer	9.02			

GFI Water Levels (Earliest Measurement of Day), October 1, 2005 - September 30, 2006

Location	Port Name	Port Depth (ft)	Measurement Date/Time	Water Level (ft)	Data Quality Code	Data Quality Reason Code	Method	Temp (C)	Transducer Pressure (psia)	Atmospheric Pressure (psi)	Comments
18-BG-4	Single Completion	2.5	11/22/05 12:01 AM	6764.36			Transducer	8.87			
18-BG-4	Single Completion	2.5	11/23/05 12:01 AM	6764.36			Transducer	8.73			
18-BG-4	Single Completion	2.5	11/24/05 12:01 AM	6764.35			Transducer	8.6			
18-BG-4	Single Completion	2.5	11/25/05 12:01 AM	6764.34			Transducer	8.48			
18-BG-4	Single Completion	2.5	11/26/05 12:01 AM	6764.33			Transducer	8.35			
18-BG-4	Single Completion	2.5	11/27/05 12:01 AM	6764.35			Transducer	8.22			
18-BG-4	Single Completion	2.5	11/28/05 12:01 AM	6764.31			Transducer	8.12			
18-BG-4	Single Completion	2.5	11/29/05 12:01 AM	6764.27			Transducer	8.02			
18-BG-4	Single Completion	2.5	11/30/05 12:01 AM	6764.27			Transducer	7.92			
18-BG-4	Single Completion	2.5	12/1/05 12:01 AM	6764.25			Transducer	7.82			
18-BG-4	Single Completion	2.5	12/2/05 12:01 AM	6764.26			Transducer	7.71			
18-BG-4	Single Completion	2.5	12/3/05 12:01 AM	6764.27			Transducer	7.57			
18-BG-4	Single Completion	2.5	12/4/05 12:01 AM	6764.25			Transducer	7.42			
18-BG-4	Single Completion	2.5	12/5/05 12:01 AM	6764.21			Transducer	7.25			
18-BG-4	Single Completion	2.5	12/6/05 12:01 AM	6764.19			Transducer	7.11			
18-BG-4	Single Completion	2.5	12/7/05 12:01 AM	6764.18			Transducer	7.03			
18-BG-4	Single Completion	2.5	12/8/05 12:01 AM	6764.13			Transducer	6.95			
18-BG-4	Single Completion	2.5	12/9/05 12:01 AM	6764.09			Transducer	6.87			
18-BG-4	Single Completion	2.5	12/10/05 12:01 AM	6764.07			Transducer	6.77			
18-BG-4	Single Completion	2.5	12/11/05 12:01 AM	6764.04			Transducer	6.62			
18-BG-4	Single Completion	2.5	12/12/05 12:01 AM	6764.01			Transducer	6.46			
18-BG-4	Single Completion	2.5	12/13/05 12:01 AM	6764			Transducer	6.27			
18-BG-4	Single Completion	2.5	12/14/05 12:01 AM	6763.98			Transducer	6.07			
18-BG-4	Single Completion	2.5	12/15/05 12:01 AM	6763.93			Transducer	5.86			
18-BG-4	Single Completion	2.5	12/16/05 12:01 AM	6763.88			Transducer	5.7			
18-BG-4	Single Completion	2.5	12/17/05 12:01 AM	6763.83			Transducer	5.56			
18-BG-4	Single Completion	2.5	12/18/05 12:01 AM	6763.76			Transducer	5.47			
18-BG-4	Single Completion	2.5	12/19/05 12:01 AM	6763.71			Transducer	5.41			
18-BG-4	Single Completion	2.5	12/20/05 12:01 AM	6763.68			Transducer	5.33			
18-BG-4	Single Completion	2.5	12/21/05 12:01 AM	6763.64			Transducer	5.23			
18-BG-4	Single Completion	2.5	12/22/05 12:01 AM	6763.6			Transducer	5.13			
18-BG-4	Single Completion	2.5	12/23/05 12:01 AM	6763.56			Transducer	5.03			
18-BG-4	Single Completion	2.5	12/24/05 12:01 AM	6763.52			Transducer	4.97			
18-BG-4	Single Completion	2.5	12/25/05 12:01 AM	6763.47			Transducer	4.9			
18-BG-4	Single Completion	2.5	12/26/05 12:01 AM	6763.42			Transducer	4.87			
18-BG-4	Single Completion	2.5	12/27/05 12:01 AM	6763.37			Transducer	4.84			
18-BG-4	Single Completion	2.5	12/28/05 12:01 AM	6763.31			Transducer	4.83			
18-BG-4	Single Completion	2.5	12/29/05 12:01 AM	6763.27			Transducer	4.84			
18-BG-4	Single Completion	2.5	12/30/05 12:01 AM	6763.21			Transducer	4.87			
18-BG-4	Single Completion	2.5	12/31/05 12:01 AM	6763.14			Transducer	4.9			
18-BG-4	Single Completion	2.5	1/1/06 12:01 AM	6763.08			Transducer	4.94			
18-BG-4	Single Completion	2.5	1/2/06 12:01 AM	6763.01			Transducer	4.97			
18-BG-4	Single Completion	2.5	1/3/06 12:01 AM	6762.94			Transducer	4.99			
18-BG-4	Single Completion	2.5	1/4/06 12:01 AM	6762.87			Transducer	5.03			
18-BG-4	Single Completion	2.5	1/5/06 12:01 AM	6762.79			Transducer	5.04			
18-BG-4	Single Completion	2.5	1/6/06 12:01 AM	6762.72			Transducer	5.07			
18-BG-4	Single Completion	2.5	1/7/06 12:01 AM	6762.66			Transducer	5.08			
18-BG-4	Single Completion	2.5	1/8/06 12:01 AM	6762.6			Transducer	5.11			
18-BG-4	Single Completion	2.5	1/9/06 12:01 AM	6762.52			Transducer	5.12			

GFI Water Levels (Earliest Measurement of Day), October 1, 2005 - September 30, 2006

Location	Port Name	Port Depth (ft)	Measurement Date/Time	Water Level (ft)	Data Quality Code	Data Quality Reason Code	Method	Temp (C)	Transducer Pressure (psia)	Atmospheric Pressure (psi)	Comments
18-BG-4	Single Completion	2.5	1/10/06 12:01 AM	6762.44			Transducer	5.13			
18-BG-4	Single Completion	2.5	1/11/06 12:01 AM	6762.36			Transducer	5.16			
18-BG-4	Single Completion	2.5	1/12/06 12:01 AM	6762.28			Transducer	5.17			
18-BG-4	Single Completion	2.5	1/13/06 12:01 AM	6762.18			Transducer	5.17			
18-BG-4	Single Completion	2.5	1/14/06 12:01 AM	6762.08			Transducer	5.17			
18-BG-4	Single Completion	2.5	1/15/06 12:01 AM	6761.99			Transducer	5.17			
18-BG-4	Single Completion	2.5	1/16/06 12:01 AM	6761.9			Transducer	5.16			
18-BG-4	Single Completion	2.5	1/17/06 12:01 AM	6761.79			Transducer	5.14			
18-BG-4	Single Completion	2.5	1/18/06 12:01 AM	6761.69			Transducer	5.16			
18-BG-4	Single Completion	2.5	1/19/06 12:01 AM	6761.6			Transducer	5.17			
18-BG-4	Single Completion	2.5	1/20/06 12:01 AM	6761.5			Transducer	5.18			
18-BG-4	Single Completion	2.5	1/21/06 12:01 AM	6761.39			Transducer	5.18			
18-BG-4	Single Completion	2.5	1/22/06 12:01 AM	6761.28			Transducer	5.18			
18-BG-4	Single Completion	2.5	1/23/06 12:01 AM	6761.18			Transducer	5.17			
18-BG-4	Single Completion	2.5	1/24/06 12:01 AM	6761.08			Transducer	5.16			
18-BG-4	Single Completion	2.5	1/25/06 12:01 AM	6761.06			Transducer	5.13			
18-BG-4	Single Completion	2.5	1/26/06 12:01 AM	6761.05			Transducer	5.12			
18-BG-4	Single Completion	2.5	1/27/06 12:01 AM	6761.05			Transducer	5.11			
18-BG-4	Single Completion	2.5	1/28/06 12:01 AM	6761.05			Transducer	5.09			
18-BG-4	Single Completion	2.5	1/29/06 12:01 AM	6761.05			Transducer	5.07			
18-BG-4	Single Completion	2.5	1/30/06 12:01 AM	6761.05			Transducer	5.06			
18-BG-4	Single Completion	2.5	1/31/06 12:01 AM	6761.05			Transducer	5.04			
18-BG-4	Single Completion	2.5	2/1/06 12:01 AM	6761.05			Transducer	4.99			
18-BG-4	Single Completion	2.5	2/2/06 12:01 AM	6761.05			Transducer	5.02			
18-BG-4	Single Completion	2.5	2/3/06 12:01 AM	6761.04			Transducer	5.01			
18-BG-4	Single Completion	2.5	2/4/06 12:01 AM	6761.04			Transducer	4.99			
18-BG-4	Single Completion	2.5	2/5/06 12:01 AM	6761.04			Transducer	4.98			
18-BG-4	Single Completion	2.5	2/6/06 12:01 AM	6761.04			Transducer	4.97			
18-BG-4	Single Completion	2.5	2/7/06 12:01 AM	6761.04			Transducer	4.94			
18-BG-4	Single Completion	2.5	2/8/06 12:01 AM	6761.04			Transducer	4.93			
18-BG-4	Single Completion	2.5	2/9/06 12:01 AM	6761.04			Transducer	4.92			
18-BG-4	Single Completion	2.5	2/10/06 12:01 AM	6761.04			Transducer	4.92			
18-BG-4	Single Completion	2.5	2/11/06 12:01 AM	6761.04			Transducer	4.89			
18-BG-4	Single Completion	2.5	2/12/06 12:01 AM	6761.04			Transducer	4.89			
18-BG-4	Single Completion	2.5	2/13/06 12:01 AM	6761.04			Transducer	4.88			
18-BG-4	Single Completion	2.5	2/14/06 12:01 AM	6761.04			Transducer	4.87			
18-BG-4	Single Completion	2.5	2/15/06 12:01 AM	6761.04			Transducer	4.87			
18-BG-4	Single Completion	2.5	2/16/06 12:01 AM	6761.03			Transducer	4.85			
18-BG-4	Single Completion	2.5	2/17/06 12:01 AM	6761.03			Transducer	4.84			
18-BG-4	Single Completion	2.5	2/18/06 12:01 AM	6761.03			Transducer	4.83			
18-BG-4	Single Completion	2.5	2/19/06 12:01 AM	6761.03			Transducer	4.83			
18-BG-4	Single Completion	2.5	2/20/06 12:01 AM	6761.03			Transducer	4.83			
18-BG-4	Single Completion	2.5	2/21/06 12:01 AM	6761.03			Transducer	4.82			
18-BG-4	Single Completion	2.5	2/22/06 12:01 AM	6761.03			Transducer	4.82			
18-BG-4	Single Completion	2.5	2/23/06 12:01 AM	6761.03			Transducer	4.8			
18-BG-4	Single Completion	2.5	2/24/06 12:01 AM	6761.03			Transducer	4.79			
18-BG-4	Single Completion	2.5	2/25/06 12:01 AM	6761.03			Transducer	4.79			
18-BG-4	Single Completion	2.5	2/26/06 12:01 AM	6761.03			Transducer	4.78			
18-BG-4	Single Completion	2.5	2/27/06 12:01 AM	6761.03			Transducer	4.78			

GFI Water Levels (Earliest Measurement of Day), October 1, 2005 - September 30, 2006

Location	Port Name	Port Depth (ft)	Measurement Date/Time	Water Level (ft)	Data Quality Code	Data Quality Reason Code	Method	Temp (C)	Transducer Pressure (psia)	Atmospheric Pressure (psi)	Comments
18-BG-4	Single Completion	2.5	2/28/06 12:01 AM	6761.03			Transducer	4.77			
18-BG-4	Single Completion	2.5	3/1/06 12:01 AM	6761.03			Transducer	4.77			
18-BG-4	Single Completion	2.5	3/2/06 12:01 AM	6761.03			Transducer	4.75			
18-BG-4	Single Completion	2.5	3/3/06 12:01 AM	6761.03			Transducer	4.74			
18-BG-4	Single Completion	2.5	3/4/06 12:01 AM	6761.03			Transducer	4.74			
18-BG-4	Single Completion	2.5	3/5/06 12:01 AM	6761.03			Transducer	4.73			
18-BG-4	Single Completion	2.5	3/6/06 12:01 AM	6761.02			Transducer	4.73			
18-BG-4	Single Completion	2.5	3/7/06 12:01 AM	6761.02			Transducer	4.72			
18-BG-4	Single Completion	2.5	3/8/06 12:01 AM	6761.02			Transducer	4.72			
18-BG-4	Single Completion	2.5	3/9/06 12:01 AM	6761.02			Transducer	4.72			
18-BG-4	Single Completion	2.5	3/10/06 12:01 AM	6761.03			Transducer	4.7			
18-BG-4	Single Completion	2.5	3/11/06 12:01 AM	6761.02			Transducer	4.7			
18-BG-4	Single Completion	2.5	3/12/06 12:01 AM	6761.02			Transducer	4.7			
18-BG-4	Single Completion	2.5	3/13/06 12:01 AM	6761.02			Transducer	4.69			
18-BG-4	Single Completion	2.5	3/14/06 12:01 AM	6761.02			Transducer	4.69			
18-BG-4	Single Completion	2.5	3/15/06 12:01 AM	6761.02			Transducer	4.68			
18-BG-4	Single Completion	2.5	3/16/06 12:01 AM	6761.01			Transducer	4.68			
18-BG-4	Single Completion	2.5	3/17/06 12:01 AM	6761.01			Transducer	4.68			
18-BG-4	Single Completion	2.5	3/18/06 12:01 AM	6761.01			Transducer	4.68			
18-BG-4	Single Completion	2.5	3/19/06 12:01 AM	6761			Transducer	4.68			
18-BG-4	Single Completion	2.5	3/20/06 12:01 AM	6761			Transducer	4.68			
18-BG-4	Single Completion	2.5	3/21/06 12:01 AM	6761			Transducer	4.68			
18-BG-4	Single Completion	2.5	3/22/06 12:01 AM	6760.99			Transducer	4.68			
18-BG-4	Single Completion	2.5	3/23/06 12:01 AM	6760.99			Transducer	4.68			
18-BG-4	Single Completion	2.5	3/24/06 12:01 AM	6760.99			Transducer	4.69			
18-BG-4	Single Completion	2.5	3/25/06 12:01 AM	6760.98			Transducer	4.7			
18-BG-4	Single Completion	2.5	3/26/06 12:01 AM	6760.97			Transducer	4.72			
18-BG-4	Single Completion	2.5	3/27/06 12:01 AM	6760.97			Transducer	4.73			
18-BG-4	Single Completion	2.5	3/28/06 12:01 AM	6760.96			Transducer	4.73			
18-BG-4	Single Completion	2.5	3/29/06 12:01 AM	6760.96			Transducer	4.74			
18-BG-4	Single Completion	2.5	3/30/06 12:01 AM	6760.95			Transducer	4.77			
18-BG-4	Single Completion	2.5	3/31/06 12:01 AM	6760.95			Transducer	4.78			
18-BG-4	Single Completion	2.5	4/1/06 12:01 AM	6760.94			Transducer	4.8			
18-BG-4	Single Completion	2.5	4/2/06 12:01 AM	6760.94			Transducer	4.83			
18-BG-4	Single Completion	2.5	4/3/06 12:01 AM	6760.94			Transducer	4.87			
18-BG-4	Single Completion	2.5	4/4/06 12:01 AM	6760.93			Transducer	4.89			
18-BG-4	Single Completion	2.5	4/5/06 12:01 AM	6760.93			Transducer	4.93			
18-BG-4	Single Completion	2.5	4/6/06 12:01 AM	6760.93			Transducer	4.97			
18-BG-4	Single Completion	2.5	4/7/06 12:01 AM	6760.93			Transducer	5.02			
18-BG-4	Single Completion	2.5	4/8/06 12:01 AM	6760.93			Transducer	5.06			
18-BG-4	Single Completion	2.5	4/9/06 12:01 AM	6760.93			Transducer	5.09			
18-BG-4	Single Completion	2.5	4/10/06 12:01 AM	6760.92			Transducer	5.14			
18-BG-4	Single Completion	2.5	4/11/06 12:01 AM	6760.92			Transducer	5.2			
18-BG-4	Single Completion	2.5	4/12/06 12:01 AM	6760.92			Transducer	5.25			
18-BG-4	Single Completion	2.5	4/13/06 12:01 AM	6760.92			Transducer	5.3			
18-BG-4	Single Completion	2.5	4/14/06 12:01 AM	6760.91			Transducer	5.36			
18-BG-4	Single Completion	2.5	4/15/06 12:01 AM	6760.91			Transducer	5.42			
18-BG-4	Single Completion	2.5	4/16/06 12:01 AM	6760.9			Transducer	5.47			
18-BG-4	Single Completion	2.5	4/17/06 12:01 AM	6760.9			Transducer	5.54			

GFI Water Levels (Earliest Measurement of Day), October 1, 2005 - September 30, 2006

Location	Port Name	Port Depth (ft)	Measurement Date/Time	Water Level (ft)	Data Quality Code	Data Quality Reason Code	Method	Temp (C)	Transducer Pressure (psia)	Atmospheric Pressure (psi)	Comments
18-BG-4	Single Completion	2.5	4/18/06 12:01 AM	6760.9			Transducer	5.6			
18-BG-4	Single Completion	2.5	4/19/06 12:01 AM	6760.89			Transducer	5.68			
18-BG-4	Single Completion	2.5	4/20/06 12:01 AM	6760.89			Transducer	5.75			
18-BG-4	Single Completion	2.5	4/21/06 12:01 AM	6760.88			Transducer	5.81			
18-BG-4	Single Completion	2.5	4/22/06 12:01 AM	6760.88			Transducer	5.89			
18-BG-4	Single Completion	2.5	4/23/06 12:01 AM	6760.87			Transducer	5.97			
18-BG-4	Single Completion	2.5	4/24/06 12:01 AM	6760.87			Transducer	6.03			
18-BG-4	Single Completion	2.5	4/25/06 12:01 AM	6760.87			Transducer	6.09			
18-BG-4	Single Completion	2.5	4/26/06 12:01 AM	6760.86			Transducer	6.17			
18-BG-4	Single Completion	2.5	4/27/06 12:01 AM	6760.86			Transducer	6.22			
18-BG-4	Single Completion	2.5	4/28/06 12:01 AM	6760.85			Transducer	6.29			
18-BG-4	Single Completion	2.5	4/29/06 12:01 AM	6760.85			Transducer	6.34			
18-BG-4	Single Completion	2.5	4/30/06 12:01 AM	6760.84			Transducer	6.41			
18-BG-4	Single Completion	2.5	5/1/06 12:01 AM	6760.84			Transducer	6.47			
18-BG-4	Single Completion	2.5	5/2/06 12:01 AM	6760.83			Transducer	6.52			
18-BG-4	Single Completion	2.5	5/3/06 12:01 AM	6760.83			Transducer	6.58			
18-BG-4	Single Completion	2.5	5/4/06 12:01 AM	6760.82			Transducer	6.65			
18-BG-4	Single Completion	2.5	5/5/06 12:01 AM	6760.82			Transducer	6.7			
18-BG-4	Single Completion	2.5	5/6/06 12:01 AM	6760.81			Transducer	6.76			
18-BG-4	Single Completion	2.5	5/7/06 12:01 AM	6760.81			Transducer	6.81			
18-BG-4	Single Completion	2.5	5/8/06 12:01 AM	6760.8			Transducer	6.87			
18-BG-4	Single Completion	2.5	5/9/06 12:01 AM	6760.8			Transducer	6.94			
18-BG-4	Single Completion	2.5	5/10/06 12:01 AM	6760.79			Transducer	6.99			
18-BG-4	Single Completion	2.5	5/11/06 12:01 AM	6760.78			Transducer	7.05			
18-BG-4	Single Completion	2.5	5/12/06 12:01 AM	6760.78			Transducer	7.11			
18-BG-4	Single Completion	2.5	5/13/06 12:01 AM	6760.77			Transducer	7.18			
18-BG-4	Single Completion	2.5	5/14/06 12:01 AM	6760.77			Transducer	7.24			
18-BG-4	Single Completion	2.5	5/15/06 12:01 AM	6760.76			Transducer	7.29			
18-BG-4	Single Completion	2.5	5/16/06 12:01 AM	6760.76			Transducer	7.35			
18-BG-4	Single Completion	2.5	5/17/06 12:01 AM	6760.76			Transducer	7.4			
18-BG-4	Single Completion	2.5	5/18/06 12:01 AM	6760.75			Transducer	7.45			
18-BG-4	Single Completion	2.5	5/19/06 12:01 AM	6760.75			Transducer	7.52			
18-BG-4	Single Completion	2.5	5/20/06 12:01 AM	6760.74			Transducer	7.57			
18-BG-4	Single Completion	2.5	5/21/06 12:01 AM	6760.74			Transducer	7.62			
18-BG-4	Single Completion	2.5	5/22/06 12:01 AM	6760.73			Transducer	7.67			
18-BG-4	Single Completion	2.5	5/23/06 12:01 AM	6760.73			Transducer	7.72			
18-BG-4	Single Completion	2.5	5/24/06 12:01 AM	6760.73			Transducer	7.77			
18-BG-4	Single Completion	2.5	5/25/06 12:01 AM	6760.72			Transducer	7.82			
18-BG-4	Single Completion	2.5	5/26/06 12:01 AM	6760.72			Transducer	7.88			
18-BG-4	Single Completion	2.5	5/27/06 12:01 AM	6760.72			Transducer	7.93			
18-BG-4	Single Completion	2.5	5/28/06 12:01 AM	6760.71			Transducer	7.98			
18-BG-4	Single Completion	2.5	5/29/06 12:01 AM	6760.71			Transducer	8.05			
18-BG-4	Single Completion	2.5	5/30/06 12:01 AM	6760.71			Transducer	8.11			
18-BG-4	Single Completion	2.5	5/31/06 12:01 AM	6760.7			Transducer	8.16			
18-BG-4	Single Completion	2.5	6/1/06 12:01 AM	6760.7			Transducer	8.22			
18-BG-4	Single Completion	2.5	6/2/06 12:01 AM	6760.69			Transducer	8.3			
18-BG-4	Single Completion	2.5	6/3/06 12:01 AM	6760.68			Transducer	8.36			
18-BG-4	Single Completion	2.5	6/4/06 12:01 AM	6760.68			Transducer	8.43			
18-BG-4	Single Completion	2.5	6/5/06 12:01 AM	6760.68			Transducer	8.49			

GFI Water Levels (Earliest Measurement of Day), October 1, 2005 - September 30, 2006

Location	Port Name	Port Depth (ft)	Measurement Date/Time	Water Level (ft)	Data Quality Code	Data Quality Reason Code	Method	Temp (C)	Transducer Pressure (psia)	Atmospheric Pressure (psi)	Comments
18-BG-4	Single Completion	2.5	6/6/06 12:01 AM	6760.68			Transducer	8.54			
18-BG-4	Single Completion	2.5	6/7/06 12:01 AM	6760.67			Transducer	8.6			
18-BG-4	Single Completion	2.5	6/8/06 12:01 AM	6760.67			Transducer	8.65			
18-BG-4	Single Completion	2.5	6/9/06 12:01 AM	6760.67			Transducer	8.72			
18-BG-4	Single Completion	2.5	6/10/06 12:01 AM	6760.67			Transducer	8.77			
18-BG-4	Single Completion	2.5	6/11/06 12:01 AM	6760.66			Transducer	8.83			
18-BG-4	Single Completion	2.5	6/12/06 12:01 AM	6760.66			Transducer	8.88			
18-BG-4	Single Completion	2.5	6/13/06 12:01 AM	6760.66			Transducer	8.93			
18-BG-4	Single Completion	2.5	6/14/06 12:01 AM	6760.66			Transducer	8.98			
18-BG-4	Single Completion	2.5	6/15/06 12:01 AM	6760.65			Transducer	9.03			
18-BG-4	Single Completion	2.5	6/16/06 12:01 AM	6760.65			Transducer	9.08			
18-BG-4	Single Completion	2.5	6/17/06 12:01 AM	6760.65			Transducer	9.14			
18-BG-4	Single Completion	2.5	6/18/06 12:01 AM	6760.65			Transducer	9.19			
18-BG-4	Single Completion	2.5	6/19/06 12:01 AM	6760.65			Transducer	9.25			
18-BG-4	Single Completion	2.5	6/20/06 12:01 AM	6760.64			Transducer	9.3			
18-BG-4	Single Completion	2.5	6/21/06 12:01 AM	6760.64			Transducer	9.35			
18-BG-4	Single Completion	2.5	6/22/06 12:01 AM	6760.64			Transducer	9.41			
18-BG-4	Single Completion	2.5	6/23/06 12:01 AM	6760.64			Transducer	9.47			
18-BG-4	Single Completion	2.5	6/24/06 12:01 AM	6760.64			Transducer	9.54			
18-BG-4	Single Completion	2.5	6/25/06 12:01 AM	6760.64			Transducer	9.59			
18-MW-11	Single Completion	27	8/29/06 1:18 PM	6722.13			Manual				
18-MW-11	Single Completion	27	8/31/06 8:45 AM	6723.13			Manual				Sample water level - M.Maes
18-MW-17	Single Completion	12	9/30/05 12:01 AM	6684.27	VQ	RL	Transducer	17.27			
18-MW-17	Single Completion	12	10/1/05 12:01 AM	6685.5	VQ	RL	Transducer	16.86			
18-MW-17	Single Completion	12	10/2/05 12:01 AM	6685.08	VQ	RL	Transducer	16.64			
18-MW-17	Single Completion	12	10/3/05 12:01 AM	6684.34	VQ	RL	Transducer	16.52			
18-MW-17	Single Completion	12	10/4/05 12:01 AM	6683.62	VQ	RL	Transducer	16.54			
18-MW-17	Single Completion	12	10/5/05 12:01 AM	6682.98	VQ	RL	Transducer	16.56			
18-MW-17	Single Completion	12	10/6/05 12:01 AM	6682.45	VQ	RL	Transducer	16.48			
18-MW-17	Single Completion	12	10/7/05 12:01 AM	6682.13	VQ	RL	Transducer	16.38			
18-MW-17	Single Completion	12	10/8/05 12:01 AM	6681.91	VQ	RL	Transducer	16.35			
18-MW-17	Single Completion	12	10/9/05 12:01 AM	6681.74	VQ	RL	Transducer	16.33			
18-MW-17	Single Completion	12	10/10/05 12:01 AM	6681.6	VQ	RL	Transducer	16.34			
18-MW-17	Single Completion	12	10/11/05 12:01 AM	6681.66	VQ	RL	Transducer	16.35			
18-MW-17	Single Completion	12	10/12/05 12:01 AM	6681.76	VQ	RL	Transducer	16.37			
18-MW-17	Single Completion	12	10/13/05 12:01 AM	6681.68	VQ	RL	Transducer	16.38			
18-MW-17	Single Completion	12	10/14/05 12:01 AM	6681.56	VQ	RL	Transducer	16.38			
18-MW-17	Single Completion	12	10/15/05 12:01 AM	6681.47	VQ	RL	Transducer	16.38			
18-MW-17	Single Completion	12	10/16/05 12:01 AM	6681.41	VQ	RL	Transducer	16.39			
18-MW-17	Single Completion	12	10/17/05 12:01 AM	6681.36	VQ	RL	Transducer	16.37			
18-MW-17	Single Completion	12	10/18/05 12:01 AM	6681.33	VQ	RL	Transducer	16.38			
18-MW-17	Single Completion	12	10/19/05 12:01 AM	6681.3	VQ	RL	Transducer	16.37			
18-MW-17	Single Completion	12	10/20/05 12:01 AM	6681.29	VQ	RL	Transducer	16.38			
18-MW-17	Single Completion	12	10/21/05 12:01 AM	6681.26	VQ	RL	Transducer	16.38			
18-MW-17	Single Completion	12	10/22/05 12:01 AM	6681.22	VQ	RL	Transducer	16.38			
18-MW-17	Single Completion	12	10/23/05 12:01 AM	6681.18	VQ	RL	Transducer	16.37			
18-MW-17	Single Completion	12	10/24/05 12:01 AM	6681.1	VQ	RL	Transducer	16.35			
18-MW-17	Single Completion	12	10/25/05 12:01 AM	6681.04	VQ	RL	Transducer	16.33			
18-MW-17	Single Completion	12	10/26/05 12:01 AM	6680.99	VQ	RL	Transducer	16.3			

GFI Water Levels (Earliest Measurement of Day), October 1, 2005 - September 30, 2006

Location	Port Name	Port Depth (ft)	Measurement Date/Time	Water Level (ft)	Data Quality Code	Data Quality Reason Code	Method	Temp (C)	Transducer Pressure (psia)	Atmospheric Pressure (psi)	Comments
18-MW-17	Single Completion	12	10/27/05 12:01 AM	6680.93	VQ	RL	Transducer	16.29			
18-MW-17	Single Completion	12	10/28/05 12:01 AM	6680.86	VQ	RL	Transducer	16.27			
18-MW-17	Single Completion	12	10/29/05 12:01 AM	6680.79	VQ	RL	Transducer	16.24			
18-MW-17	Single Completion	12	10/30/05 12:01 AM	6680.74	VQ	RL	Transducer	16.22			
18-MW-17	Single Completion	12	10/31/05 12:01 AM	6680.68	VQ	RL	Transducer	16.19			
18-MW-17	Single Completion	12	11/1/05 12:01 AM	6680.61	VQ	RL	Transducer	16.15			
18-MW-17	Single Completion	12	11/2/05 12:01 AM	6680.56	VQ	RL	Transducer	16.14			
18-MW-17	Single Completion	12	11/3/05 12:01 AM	6680.52	VQ	RL	Transducer	16.12			
18-MW-17	Single Completion	12	11/4/05 12:01 AM	6680.47	VQ	RL	Transducer	16.12			
18-MW-17	Single Completion	12	11/5/05 12:01 AM	6680.42	VQ	RL	Transducer	16.12			
18-MW-17	Single Completion	12	11/6/05 12:01 AM	6680.38	VQ	RL	Transducer	16.1			
18-MW-17	Single Completion	12	11/7/05 12:01 AM	6680.32	VQ	RL	Transducer	16.09			
18-MW-17	Single Completion	12	11/8/05 12:01 AM	6680.25	VQ	RL	Transducer	16.08			
18-MW-17	Single Completion	12	11/9/05 12:01 AM	6680.22	VQ	RL	Transducer	16.06			
18-MW-17	Single Completion	12	11/10/05 12:01 AM	6680.17	VQ	RL	Transducer	16.04			
18-MW-17	Single Completion	12	11/11/05 12:01 AM	6680.14	VQ	RL	Transducer	16.03			
18-MW-17	Single Completion	12	11/12/05 12:01 AM	6680.11	VQ	RL	Transducer	16.03			
18-MW-17	Single Completion	12	11/13/05 12:01 AM	6680.09	VQ	RL	Transducer	16.03			
18-MW-17	Single Completion	12	11/14/05 12:01 AM	6680.06	VQ	RL	Transducer	16.01			
18-MW-17	Single Completion	12	11/15/05 12:01 AM	6680.06	VQ	RL	Transducer	16.01			
18-MW-17	Single Completion	12	11/16/05 12:01 AM	6680	VQ	RL	Transducer	16.01			
18-MW-17	Single Completion	12	11/17/05 12:01 AM	6679.97	VQ	RL	Transducer	16			
18-MW-17	Single Completion	12	11/18/05 12:01 AM	6679.95	VQ	RL	Transducer	16			
18-MW-17	Single Completion	12	11/19/05 12:01 AM	6679.93	VQ	RL	Transducer	15.99			
18-MW-17	Single Completion	12	11/20/05 12:01 AM	6679.9	VQ	RL	Transducer	15.99			
18-MW-17	Single Completion	12	11/21/05 12:01 AM	6679.88	VQ	RL	Transducer	15.98			
18-MW-17	Single Completion	12	11/22/05 12:01 AM	6679.85	VQ	RL	Transducer	15.96			
18-MW-17	Single Completion	12	11/23/05 12:01 AM	6679.84	VQ	RL	Transducer	15.96			
18-MW-17	Single Completion	12	11/24/05 12:01 AM	6679.83	VQ	RL	Transducer	15.95			
18-MW-17	Single Completion	12	11/25/05 12:01 AM	6679.82	VQ	RL	Transducer	15.94			
18-MW-17	Single Completion	12	11/26/05 12:01 AM	6679.81	VQ	RL	Transducer	15.94			
18-MW-17	Single Completion	12	11/27/05 12:01 AM	6679.84	VQ	RL	Transducer	15.93			
18-MW-17	Single Completion	12	11/28/05 12:01 AM	6679.8	VQ	RL	Transducer	15.93			
18-MW-17	Single Completion	12	11/29/05 12:01 AM	6679.77	VQ	RL	Transducer	15.91			
18-MW-17	Single Completion	12	11/30/05 12:01 AM	6679.75	VQ	RL	Transducer	15.89			
18-MW-17	Single Completion	12	12/1/05 12:01 AM	6679.72	VQ	RL	Transducer	15.89			
18-MW-17	Single Completion	12	12/2/05 12:01 AM	6679.7	VQ	RL	Transducer	15.88			
18-MW-17	Single Completion	12	12/3/05 12:01 AM	6679.7	VQ	RL	Transducer	15.85			
18-MW-17	Single Completion	12	12/4/05 12:01 AM	6679.68	VQ	RL	Transducer	15.84			
18-MW-17	Single Completion	12	12/5/05 12:01 AM	6679.66	VQ	RL	Transducer	15.83			
18-MW-17	Single Completion	12	12/5/05 1:17 PM	6679.65			Manual				Measure WL, download XD
18-MW-17	Single Completion	12	12/15/05 12:35 PM	6679.38			Manual				Measure WL, reinstall XD
18-MW-17	Single Completion	12	12/15/05 1:01 PM	6679.38			Transducer	15.51			
18-MW-17	Single Completion	12	12/16/05 12:01 AM	6679.37			Transducer	15.61			
18-MW-17	Single Completion	12	12/17/05 12:01 AM	6679.35			Transducer	15.59			
18-MW-17	Single Completion	12	12/18/05 12:01 AM	6679.31			Transducer	15.56			
18-MW-17	Single Completion	12	12/19/05 12:01 AM	6679.27			Transducer	15.54			
18-MW-17	Single Completion	12	12/20/05 12:01 AM	6679.25			Transducer	15.51			
18-MW-17	Single Completion	12	12/20/05 3:20 PM	6679.25			Manual				Measure WL, download XD

GFI Water Levels (Earliest Measurement of Day), October 1, 2005 - September 30, 2006

Location	Port Name	Port Depth (ft)	Measurement Date/Time	Water Level (ft)	Data Quality Code	Data Quality Reason Code	Method	Temp (C)	Transducer Pressure (psia)	Atmospheric Pressure (psi)	Comments
18-MW-17	Single Completion	12	12/21/05 12:01 AM	6679.22			Transducer	15.47			
18-MW-17	Single Completion	12	12/22/05 12:01 AM	6679.19			Transducer	15.45			
18-MW-17	Single Completion	12	12/23/05 12:01 AM	6679.18			Transducer	15.42			
18-MW-17	Single Completion	12	12/24/05 12:01 AM	6679.16			Transducer	15.4			
18-MW-17	Single Completion	12	12/25/05 12:01 AM	6679.14			Transducer	15.36			
18-MW-17	Single Completion	12	12/26/05 12:01 AM	6679.13			Transducer	15.34			
18-MW-17	Single Completion	12	12/27/05 12:01 AM	6679.13			Transducer	15.3			
18-MW-17	Single Completion	12	12/28/05 12:01 AM	6679.1			Transducer	15.27			
18-MW-17	Single Completion	12	12/29/05 12:01 AM	6679.09			Transducer	15.25			
18-MW-17	Single Completion	12	12/30/05 12:01 AM	6679.07			Transducer	15.21			
18-MW-17	Single Completion	12	12/31/05 12:01 AM	6679.08			Transducer	15.17			
18-MW-17	Single Completion	12	1/1/06 12:01 AM	6679.07			Transducer	15.15			
18-MW-17	Single Completion	12	1/2/06 12:01 AM	6679.05			Transducer	15.11			
18-MW-17	Single Completion	12	1/3/06 12:01 AM	6679.03			Transducer	15.08			
18-MW-17	Single Completion	12	1/4/06 12:01 AM	6679.01			Transducer	15.05			
18-MW-17	Single Completion	12	1/5/06 12:01 AM	6678.99			Transducer	15.01			
18-MW-17	Single Completion	12	1/6/06 12:01 AM	6678.97			Transducer	14.97			
18-MW-17	Single Completion	12	1/7/06 12:01 AM	6678.94			Transducer	14.95			
18-MW-17	Single Completion	12	1/8/06 12:01 AM	6678.96			Transducer	14.91			
18-MW-17	Single Completion	12	1/9/06 12:01 AM	6678.96			Transducer	14.86			
18-MW-17	Single Completion	12	1/10/06 12:01 AM	6678.93			Transducer	14.83			
18-MW-17	Single Completion	12	1/11/06 12:01 AM	6678.92			Transducer	14.79			
18-MW-17	Single Completion	12	1/12/06 12:01 AM	6678.9			Transducer	14.76			
18-MW-17	Single Completion	12	1/13/06 12:01 AM	6678.9			Transducer	14.72			
18-MW-17	Single Completion	12	1/14/06 12:01 AM	6678.86			Transducer	14.68			
18-MW-17	Single Completion	12	1/15/06 12:01 AM	6678.89			Transducer	14.63			
18-MW-17	Single Completion	12	1/16/06 12:01 AM	6678.9			Transducer	14.59			
18-MW-17	Single Completion	12	1/17/06 12:01 AM	6678.86			Transducer	14.56			
18-MW-17	Single Completion	12	1/18/06 12:01 AM	6678.85			Transducer	14.53			
18-MW-17	Single Completion	12	1/19/06 12:01 AM	6678.85			Transducer	14.48			
18-MW-17	Single Completion	12	1/20/06 12:01 AM	6678.84			Transducer	14.46			
18-MW-17	Single Completion	12	1/21/06 12:01 AM	6678.82			Transducer	14.42			
18-MW-17	Single Completion	12	1/22/06 12:01 AM	6678.81			Transducer	14.38			
18-MW-17	Single Completion	12	1/23/06 12:01 AM	6678.78			Transducer	14.34			
18-MW-17	Single Completion	12	1/24/06 12:01 AM	6678.78			Transducer	14.3			
18-MW-17	Single Completion	12	1/25/06 12:01 AM	6678.77			Transducer	14.27			
18-MW-17	Single Completion	12	1/26/06 12:01 AM	6678.78			Transducer	14.22			
18-MW-17	Single Completion	12	1/27/06 12:01 AM	6678.78			Transducer	14.18			
18-MW-17	Single Completion	12	1/28/06 12:01 AM	6678.77			Transducer	14.15			
18-MW-17	Single Completion	12	1/29/06 12:01 AM	6678.76			Transducer	14.12			
18-MW-17	Single Completion	12	1/30/06 12:01 AM	6678.75			Transducer	14.07			
18-MW-17	Single Completion	12	1/31/06 12:01 AM	6678.74			Transducer	14.04			
18-MW-17	Single Completion	12	2/1/06 12:01 AM	6678.73			Transducer	14			
18-MW-17	Single Completion	12	2/2/06 12:01 AM	6678.72			Transducer	13.96			
18-MW-17	Single Completion	12	2/3/06 12:01 AM	6678.71			Transducer	13.94			
18-MW-17	Single Completion	12	2/4/06 12:01 AM	6678.68			Transducer	13.91			
18-MW-17	Single Completion	12	2/5/06 12:01 AM	6678.66			Transducer	13.88			
18-MW-17	Single Completion	12	2/6/06 12:01 AM	6678.65			Transducer	13.84			
18-MW-17	Single Completion	12	2/7/06 12:01 AM	6678.62			Transducer	13.81			

GFI Water Levels (Earliest Measurement of Day), October 1, 2005 - September 30, 2006

Location	Port Name	Port Depth (ft)	Measurement Date/Time	Water Level (ft)	Data Quality Code	Data Quality Reason Code	Method	Temp (C)	Transducer Pressure (psia)	Atmospheric Pressure (psi)	Comments
18-MW-17	Single Completion	12	2/8/06 12:01 AM	6678.6			Transducer	13.78			
18-MW-17	Single Completion	12	2/9/06 12:01 AM	6678.58			Transducer	13.74			
18-MW-17	Single Completion	12	2/10/06 12:01 AM	6678.58			Transducer	13.71			
18-MW-17	Single Completion	12	2/11/06 12:01 AM	6678.56			Transducer	13.68			
18-MW-17	Single Completion	12	2/12/06 12:01 AM	6678.54			Transducer	13.65			
18-MW-17	Single Completion	12	2/13/06 12:01 AM	6678.52			Transducer	13.61			
18-MW-17	Single Completion	12	2/14/06 12:01 AM	6678.52			Transducer	13.57			
18-MW-17	Single Completion	12	2/15/06 12:01 AM	6678.52			Transducer	13.55			
18-MW-17	Single Completion	12	2/16/06 12:01 AM	6678.52			Transducer	13.52			
18-MW-17	Single Completion	12	2/17/06 12:01 AM	6678.48			Transducer	13.49			
18-MW-17	Single Completion	12	2/18/06 12:01 AM	6678.47			Transducer	13.45			
18-MW-17	Single Completion	12	2/19/06 12:01 AM	6678.46			Transducer	13.41			
18-MW-17	Single Completion	12	2/20/06 12:01 AM	6678.45			Transducer	13.39			
18-MW-17	Single Completion	12	3/1/06 11:03 AM				Manual				WL below top of pump
18-MW-17	Single Completion	12	6/1/06 9:00 AM				Manual				Dry above pump.
18-MW-17	Single Completion	12	6/6/06 9:53 AM				Manual				Water is below transducer and top of pump in 2 inch well.
18-MW-17	Single Completion	12	8/9/06 11:01 AM	6678.51			Transducer	14.1			
18-MW-17	Single Completion	12	8/10/06 12:01 AM	6679.18			Transducer	14.51			
18-MW-17	Single Completion	12	8/11/06 12:01 AM	6679.43			Transducer	14.57			
18-MW-17	Single Completion	12	8/12/06 12:01 AM	6679.45			Transducer	14.46			
18-MW-17	Single Completion	12	8/13/06 12:01 AM	6679.36			Transducer	14.38			
18-MW-17	Single Completion	12	8/14/06 12:01 AM	6679.21			Transducer	14.35			
18-MW-17	Single Completion	12	8/15/06 12:01 AM	6679.07			Transducer	14.35			
18-MW-17	Single Completion	12	8/16/06 12:01 AM	6679.13			Transducer	14.34			
18-MW-17	Single Completion	12	8/17/06 12:01 AM	6679.25			Transducer	14.35			
18-MW-17	Single Completion	12	8/18/06 12:01 AM	6679.27			Transducer	14.38			
18-MW-17	Single Completion	12	8/19/06 12:01 AM	6679.21			Transducer	14.42			
18-MW-17	Single Completion	12	8/20/06 12:01 AM	6679.14			Transducer	14.44			
18-MW-17	Single Completion	12	8/21/06 12:01 AM	6679.07			Transducer	14.47			
18-MW-17	Single Completion	12	8/22/06 12:01 AM	6679.01			Transducer	14.49			
18-MW-17	Single Completion	12	8/23/06 12:01 AM	6678.99			Transducer	14.52			
18-MW-17	Single Completion	12	8/24/06 12:01 AM	6678.96			Transducer	14.54			
18-MW-17	Single Completion	12	8/25/06 12:01 AM	6678.93			Transducer	14.57			
18-MW-17	Single Completion	12	8/26/06 12:01 AM	6681.4			Transducer	17.67			
18-MW-17	Single Completion	12	8/27/06 12:01 AM	6685.26			Transducer	16.73			
18-MW-17	Single Completion	12	8/28/06 12:01 AM	6685.31			Transducer	16.48			
18-MW-17	Single Completion	12	8/29/06 12:01 AM	6684.83			Transducer	16.32			
18-MW-17	Single Completion	12	8/30/06 12:01 AM	6684.05			Transducer	16.15			
18-MW-17	Single Completion	12	8/31/06 12:01 AM	6683.33			Transducer	15.76			
18-MW-17	Single Completion	12	9/1/06 12:01 AM	6682.68			Transducer	15.75			
18-MW-17	Single Completion	12	9/2/06 12:01 AM	6682.35			Transducer	15.8			
18-MW-17	Single Completion	12	9/3/06 12:01 AM	6682.62			Transducer	15.91			
18-MW-17	Single Completion	12	9/4/06 12:01 AM	6682.32			Transducer	15.9			
18-MW-17	Single Completion	12	9/5/06 12:01 AM	6682.04			Transducer	15.83			
18-MW-17	Single Completion	12	9/6/06 12:01 AM	6681.82			Transducer	15.81			
18-MW-17	Single Completion	12	9/7/06 12:01 AM	6681.65			Transducer	15.79			
18-MW-17	Single Completion	12	9/7/06 11:13 AM	6681.64			Manual				
18-MW-17	Single Completion	12	9/8/06 12:01 AM	6681.56			Transducer	15.79			

GFI Water Levels (Earliest Measurement of Day), October 1, 2005 - September 30, 2006

Location	Port Name	Port Depth (ft)	Measurement Date/Time	Water Level (ft)	Data Quality Code	Data Quality Reason Code	Method	Temp (C)	Transducer Pressure (psia)	Atmospheric Pressure (psi)	Comments
18-MW-17	Single Completion	12	9/9/06 12:01 AM	6681.44			Transducer	15.8			
18-MW-17	Single Completion	12	9/10/06 12:01 AM	6681.31			Transducer	15.8			
18-MW-17	Single Completion	12	9/11/06 12:01 AM	6681.2			Transducer	15.8			
18-MW-17	Single Completion	12	9/12/06 12:01 AM	6681.15			Transducer	15.8			
18-MW-17	Single Completion	12	9/13/06 12:01 AM	6681.53			Transducer	15.9			
18-MW-17	Single Completion	12	9/14/06 12:01 AM	6681.48			Transducer	15.88			
18-MW-17	Single Completion	12	9/15/06 12:01 AM	6681.32			Transducer	15.86			
18-MW-17	Single Completion	12	9/16/06 12:01 AM	6681.15			Transducer	15.84			
18-MW-17	Single Completion	12	9/17/06 12:01 AM	6680.96			Transducer	15.83			
18-MW-17	Single Completion	12	9/18/06 12:01 AM	6680.8			Transducer	15.78			
18-MW-17	Single Completion	12	9/19/06 12:01 AM	6680.65			Transducer	15.74			
18-MW-17	Single Completion	12	9/20/06 12:01 AM	6680.54			Transducer	15.68			
18-MW-17	Single Completion	12	9/21/06 12:01 AM	6680.43			Transducer	15.65			
18-MW-17	Single Completion	12	9/22/06 12:01 AM	6680.34			Transducer	15.61			
18-MW-17	Single Completion	12	9/23/06 12:01 AM	6680.24			Transducer	15.57			
18-MW-17	Single Completion	12	9/24/06 12:01 AM	6680.11			Transducer	15.56			
18-MW-17	Single Completion	12	9/25/06 12:01 AM	6680			Transducer	15.52			
18-MW-17	Single Completion	12	9/26/06 12:01 AM	6679.9			Transducer	15.5			
18-MW-17	Single Completion	12	9/27/06 12:01 AM	6679.83			Transducer	15.51			
18-MW-17	Single Completion	12	9/28/06 12:01 AM	6679.73			Transducer	15.51			
18-MW-17	Single Completion	12	9/29/06 12:01 AM	6679.65			Transducer	15.52			
18-MW-17	Single Completion	12	9/30/06 12:01 AM	6679.6			Transducer	15.54			
18-MW-18	Single Completion	12.5	9/30/05 12:01 AM	6642.96	VQ	RL	Transducer				
18-MW-18	Single Completion	12.5	10/1/05 12:01 AM	6643.02	VQ	RL	Transducer				
18-MW-18	Single Completion	12.5	10/2/05 12:01 AM	6642.98	VQ	RL	Transducer				
18-MW-18	Single Completion	12.5	10/3/05 12:01 AM	6642.95	VQ	RL	Transducer				
18-MW-18	Single Completion	12.5	10/4/05 12:01 AM	6642.93	VQ	RL	Transducer				
18-MW-18	Single Completion	12.5	10/5/05 12:01 AM	6642.93	VQ	RL	Transducer				
18-MW-18	Single Completion	12.5	10/6/05 12:01 AM	6642.92	VQ	RL	Transducer				
18-MW-18	Single Completion	12.5	10/7/05 12:01 AM	6642.92	VQ	RL	Transducer				
18-MW-18	Single Completion	12.5	10/8/05 12:01 AM	6642.93	VQ	RL	Transducer				
18-MW-18	Single Completion	12.5	10/9/05 12:01 AM	6642.95	VQ	RL	Transducer				
18-MW-18	Single Completion	12.5	10/10/05 12:01 AM	6642.96	VQ	RL	Transducer				
18-MW-18	Single Completion	12.5	10/11/05 12:01 AM	6643.03	VQ	RL	Transducer				
18-MW-18	Single Completion	12.5	10/12/05 12:01 AM	6643.07	VQ	RL	Transducer				
18-MW-18	Single Completion	12.5	10/13/05 12:01 AM	6643.08	VQ	RL	Transducer				
18-MW-18	Single Completion	12.5	10/14/05 12:01 AM	6643.09	VQ	RL	Transducer				
18-MW-18	Single Completion	12.5	10/15/05 12:01 AM	6643.09	VQ	RL	Transducer				
18-MW-18	Single Completion	12.5	10/16/05 12:01 AM	6643.09	VQ	RL	Transducer				
18-MW-18	Single Completion	12.5	10/17/05 12:01 AM	6643.1	VQ	RL	Transducer				
18-MW-18	Single Completion	12.5	10/18/05 12:01 AM	6643.11	VQ	RL	Transducer				
18-MW-18	Single Completion	12.5	10/19/05 12:01 AM	6643.1	VQ	RL	Transducer				
18-MW-18	Single Completion	12.5	10/20/05 12:01 AM	6643.09	VQ	RL	Transducer				
18-MW-18	Single Completion	12.5	10/21/05 12:01 AM	6643.08	VQ	RL	Transducer				
18-MW-18	Single Completion	12.5	10/22/05 12:01 AM	6643.06	VQ	RL	Transducer				
18-MW-18	Single Completion	12.5	10/23/05 12:01 AM	6643.04	VQ	RL	Transducer				
18-MW-18	Single Completion	12.5	10/24/05 12:01 AM	6643.02	VQ	RL	Transducer				
18-MW-18	Single Completion	12.5	10/25/05 12:01 AM	6643	VQ	RL	Transducer				
18-MW-18	Single Completion	12.5	10/26/05 12:01 AM	6642.99	VQ	RL	Transducer				

GFI Water Levels (Earliest Measurement of Day), October 1, 2005 - September 30, 2006

Location	Port Name	Port Depth (ft)	Measurement Date/Time	Water Level (ft)	Data Quality Code	Data Quality Reason Code	Method	Temp (C)	Transducer Pressure (psia)	Atmospheric Pressure (psi)	Comments
18-MW-18	Single Completion	12.5	10/27/05 12:01 AM	6642.97	VQ	RL	Transducer				
18-MW-18	Single Completion	12.5	10/28/05 12:01 AM	6642.96	VQ	RL	Transducer				
18-MW-18	Single Completion	12.5	10/29/05 12:01 AM	6642.95	VQ	RL	Transducer				
18-MW-18	Single Completion	12.5	10/30/05 12:01 AM	6642.93	VQ	RL	Transducer				
18-MW-18	Single Completion	12.5	10/31/05 12:01 AM	6642.92	VQ	RL	Transducer				
18-MW-18	Single Completion	12.5	11/1/05 12:01 AM	6642.91	VQ	RL	Transducer				
18-MW-18	Single Completion	12.5	11/2/05 12:01 AM	6642.9	VQ	RL	Transducer				
18-MW-18	Single Completion	12.5	11/3/05 12:01 AM	6642.9	VQ	RL	Transducer				
18-MW-18	Single Completion	12.5	11/4/05 12:01 AM	6642.89	VQ	RL	Transducer				
18-MW-18	Single Completion	12.5	11/5/05 12:01 AM	6642.89	VQ	RL	Transducer				
18-MW-18	Single Completion	12.5	11/6/05 12:01 AM	6642.88	VQ	RL	Transducer				
18-MW-18	Single Completion	12.5	11/7/05 12:01 AM	6642.88	VQ	RL	Transducer				
18-MW-18	Single Completion	12.5	11/8/05 12:01 AM	6642.88	VQ	RL	Transducer				
18-MW-18	Single Completion	12.5	11/9/05 12:01 AM	6642.87	VQ	RL	Transducer				
18-MW-18	Single Completion	12.5	11/10/05 12:01 AM	6642.86	VQ	RL	Transducer				
18-MW-18	Single Completion	12.5	11/11/05 12:01 AM	6642.86	VQ	RL	Transducer				
18-MW-18	Single Completion	12.5	11/12/05 12:01 AM	6642.86	VQ	RL	Transducer				
18-MW-18	Single Completion	12.5	11/13/05 12:01 AM	6642.86	VQ	RL	Transducer				
18-MW-18	Single Completion	12.5	11/14/05 12:01 AM	6642.85	VQ	RL	Transducer				
18-MW-18	Single Completion	12.5	11/15/05 12:01 AM	6642.85	VQ	RL	Transducer				
18-MW-18	Single Completion	12.5	11/16/05 12:01 AM	6642.84	VQ	RL	Transducer				
18-MW-18	Single Completion	12.5	11/17/05 12:01 AM	6642.84	VQ	RL	Transducer				
18-MW-18	Single Completion	12.5	11/18/05 12:01 AM	6642.84	VQ	RL	Transducer				
18-MW-18	Single Completion	12.5	11/19/05 12:01 AM	6642.83	VQ	RL	Transducer				
18-MW-18	Single Completion	12.5	11/20/05 12:01 AM	6642.83	VQ	RL	Transducer				
18-MW-18	Single Completion	12.5	11/21/05 12:01 AM	6642.82	VQ	RL	Transducer				
18-MW-18	Single Completion	12.5	11/22/05 12:01 AM	6642.82	VQ	RL	Transducer				
18-MW-18	Single Completion	12.5	11/23/05 12:01 AM	6642.82	VQ	RL	Transducer				
18-MW-18	Single Completion	12.5	11/24/05 12:01 AM	6642.82	VQ	RL	Transducer				
18-MW-18	Single Completion	12.5	11/25/05 12:01 AM	6642.82	VQ	RL	Transducer				
18-MW-18	Single Completion	12.5	11/26/05 12:01 AM	6642.82	VQ	RL	Transducer				
18-MW-18	Single Completion	12.5	11/27/05 12:01 AM	6642.83	VQ	RL	Transducer				
18-MW-18	Single Completion	12.5	11/28/05 12:01 AM	6642.82	VQ	RL	Transducer				
18-MW-18	Single Completion	12.5	11/29/05 12:01 AM	6642.81	VQ	RL	Transducer				
18-MW-18	Single Completion	12.5	11/30/05 12:01 AM	6642.81	VQ	RL	Transducer				
18-MW-18	Single Completion	12.5	12/1/05 12:01 AM	6642.81	VQ	RL	Transducer				
18-MW-18	Single Completion	12.5	12/2/05 12:01 AM	6642.8	VQ	RL	Transducer				
18-MW-18	Single Completion	12.5	12/3/05 12:01 AM	6642.8	VQ	RL	Transducer				
18-MW-18	Single Completion	12.5	12/4/05 12:01 AM	6642.8	VQ	RL	Transducer				
18-MW-18	Single Completion	12.5	12/5/05 12:01 AM	6642.79	VQ	RL	Transducer				
18-MW-18	Single Completion	12.5	12/6/05 12:01 AM	6642.79	VQ	RL	Transducer				
18-MW-18	Single Completion	12.5	12/7/05 12:01 AM	6642.79	VQ	RL	Transducer				
18-MW-18	Single Completion	12.5	12/7/05 10:31 AM	6642.79			Manual				Measure WL, download XD
18-MW-18	Single Completion	12.5	12/8/05 12:01 AM	6642.78			Transducer				
18-MW-18	Single Completion	12.5	12/9/05 12:01 AM	6642.78			Transducer				
18-MW-18	Single Completion	12.5	12/10/05 12:01 AM	6642.77			Transducer				
18-MW-18	Single Completion	12.5	12/11/05 12:01 AM	6642.76			Transducer				
18-MW-18	Single Completion	12.5	12/12/05 12:01 AM	6642.76			Transducer				
18-MW-18	Single Completion	12.5	12/13/05 12:01 AM	6642.76			Transducer				

GFI Water Levels (Earliest Measurement of Day), October 1, 2005 - September 30, 2006

Location	Port Name	Port Depth (ft)	Measurement Date/Time	Water Level (ft)	Data Quality Code	Data Quality Reason Code	Method	Temp (C)	Transducer Pressure (psia)	Atmospheric Pressure (psi)	Comments
18-MW-18	Single Completion	12.5	12/14/05 12:01 AM	6642.75			Transducer				
18-MW-18	Single Completion	12.5	12/15/05 12:01 AM	6642.75			Transducer				
18-MW-18	Single Completion	12.5	12/15/05 12:00 PM	6642.77			Manual				Measure WL, download XD
18-MW-18	Single Completion	12.5	12/16/05 12:01 AM	6642.75			Transducer				
18-MW-18	Single Completion	12.5	12/17/05 12:01 AM	6642.75			Transducer				
18-MW-18	Single Completion	12.5	12/18/05 12:01 AM	6642.74			Transducer				
18-MW-18	Single Completion	12.5	12/19/05 12:01 AM	6642.74			Transducer				
18-MW-18	Single Completion	12.5	12/20/05 12:01 AM	6642.73			Transducer				
18-MW-18	Single Completion	12.5	12/21/05 12:01 AM	6642.73			Transducer				
18-MW-18	Single Completion	12.5	12/22/05 12:01 AM	6642.72			Transducer				
18-MW-18	Single Completion	12.5	12/23/05 12:01 AM	6642.72			Transducer				
18-MW-18	Single Completion	12.5	12/24/05 12:01 AM	6642.71			Transducer				
18-MW-18	Single Completion	12.5	12/25/05 12:01 AM	6642.71			Transducer				
18-MW-18	Single Completion	12.5	12/26/05 12:01 AM	6642.71			Transducer				
18-MW-18	Single Completion	12.5	12/27/05 12:01 AM	6642.72			Transducer				
18-MW-18	Single Completion	12.5	12/28/05 12:01 AM	6642.71			Transducer				
18-MW-18	Single Completion	12.5	12/29/05 12:01 AM	6642.72			Transducer				
18-MW-18	Single Completion	12.5	12/30/05 12:01 AM	6642.72			Transducer				
18-MW-18	Single Completion	12.5	12/31/05 12:01 AM	6642.72			Transducer				
18-MW-18	Single Completion	12.5	1/1/06 12:01 AM	6642.72			Transducer				
18-MW-18	Single Completion	12.5	1/2/06 12:01 AM	6642.71			Transducer				
18-MW-18	Single Completion	12.5	1/3/06 12:01 AM	6642.71			Transducer				
18-MW-18	Single Completion	12.5	1/4/06 12:01 AM	6642.7			Transducer				
18-MW-18	Single Completion	12.5	1/5/06 12:01 AM	6642.7			Transducer				
18-MW-18	Single Completion	12.5	1/6/06 12:01 AM	6642.69			Transducer				
18-MW-18	Single Completion	12.5	1/7/06 12:01 AM	6642.68			Transducer				
18-MW-18	Single Completion	12.5	1/8/06 12:01 AM	6642.68			Transducer				
18-MW-18	Single Completion	12.5	1/9/06 12:01 AM	6642.68			Transducer				
18-MW-18	Single Completion	12.5	1/10/06 12:01 AM	6642.68			Transducer				
18-MW-18	Single Completion	12.5	1/11/06 12:01 AM	6642.68			Transducer				
18-MW-18	Single Completion	12.5	1/12/06 12:01 AM	6642.68			Transducer				
18-MW-18	Single Completion	12.5	1/13/06 12:01 AM	6642.67			Transducer				
18-MW-18	Single Completion	12.5	1/14/06 12:01 AM	6642.67			Transducer				
18-MW-18	Single Completion	12.5	1/15/06 12:01 AM	6642.67			Transducer				
18-MW-18	Single Completion	12.5	1/16/06 12:01 AM	6642.67			Transducer				
18-MW-18	Single Completion	12.5	1/17/06 12:01 AM	6642.66			Transducer				
18-MW-18	Single Completion	12.5	1/18/06 12:01 AM	6642.66			Transducer				
18-MW-18	Single Completion	12.5	1/19/06 12:01 AM	6642.66			Transducer				
18-MW-18	Single Completion	12.5	1/20/06 12:01 AM	6642.66			Transducer				
18-MW-18	Single Completion	12.5	1/21/06 12:01 AM	6642.65			Transducer				
18-MW-18	Single Completion	12.5	1/22/06 12:01 AM	6642.65			Transducer				
18-MW-18	Single Completion	12.5	1/23/06 12:01 AM	6642.65			Transducer				
18-MW-18	Single Completion	12.5	1/24/06 12:01 AM	6642.64			Transducer				
18-MW-18	Single Completion	12.5	1/25/06 12:01 AM	6642.63			Transducer				
18-MW-18	Single Completion	12.5	1/26/06 12:01 AM	6642.63			Transducer				
18-MW-18	Single Completion	12.5	1/27/06 12:01 AM	6642.63			Transducer				
18-MW-18	Single Completion	12.5	1/28/06 12:01 AM	6642.62			Transducer				
18-MW-18	Single Completion	12.5	1/29/06 12:01 AM	6642.62			Transducer				
18-MW-18	Single Completion	12.5	1/30/06 12:01 AM	6642.62			Transducer				

GFI Water Levels (Earliest Measurement of Day), October 1, 2005 - September 30, 2006

Location	Port Name	Port Depth (ft)	Measurement Date/Time	Water Level (ft)	Data Quality Code	Data Quality Reason Code	Method	Temp (C)	Transducer Pressure (psia)	Atmospheric Pressure (psi)	Comments
18-MW-18	Single Completion	12.5	1/31/06 12:01 AM	6642.61			Transducer				
18-MW-18	Single Completion	12.5	2/1/06 12:01 AM	6642.61			Transducer				
18-MW-18	Single Completion	12.5	2/2/06 12:01 AM	6642.61			Transducer				
18-MW-18	Single Completion	12.5	2/3/06 12:01 AM	6642.61			Transducer				
18-MW-18	Single Completion	12.5	2/4/06 12:01 AM	6642.61			Transducer				
18-MW-18	Single Completion	12.5	2/5/06 12:01 AM	6642.61			Transducer				
18-MW-18	Single Completion	12.5	2/6/06 12:01 AM	6642.6			Transducer				
18-MW-18	Single Completion	12.5	2/7/06 12:01 AM	6642.6			Transducer				
18-MW-18	Single Completion	12.5	2/8/06 12:01 AM	6642.6			Transducer				
18-MW-18	Single Completion	12.5	2/9/06 12:01 AM	6642.6			Transducer				
18-MW-18	Single Completion	12.5	2/10/06 12:01 AM	6642.6			Transducer				
18-MW-18	Single Completion	12.5	2/11/06 12:01 AM	6642.59			Transducer				
18-MW-18	Single Completion	12.5	2/12/06 12:01 AM	6642.59			Transducer				
18-MW-18	Single Completion	12.5	2/13/06 12:01 AM	6642.59			Transducer				
18-MW-18	Single Completion	12.5	2/14/06 12:01 AM	6642.59			Transducer				
18-MW-18	Single Completion	12.5	2/15/06 12:01 AM	6642.59			Transducer				
18-MW-18	Single Completion	12.5	2/16/06 12:01 AM	6642.6			Transducer				
18-MW-18	Single Completion	12.5	2/17/06 12:01 AM	6642.59			Transducer				
18-MW-18	Single Completion	12.5	2/18/06 12:01 AM	6642.59			Transducer				
18-MW-18	Single Completion	12.5	2/19/06 12:01 AM	6642.58			Transducer				
18-MW-18	Single Completion	12.5	2/20/06 12:01 AM	6642.58			Transducer				
18-MW-18	Single Completion	12.5	2/21/06 12:01 AM	6642.58			Transducer				
18-MW-18	Single Completion	12.5	2/22/06 12:01 AM	6642.58			Transducer				
18-MW-18	Single Completion	12.5	2/23/06 12:01 AM	6642.57			Transducer				
18-MW-18	Single Completion	12.5	2/24/06 12:01 AM	6642.57			Transducer				
18-MW-18	Single Completion	12.5	2/25/06 12:01 AM	6642.57			Transducer				
18-MW-18	Single Completion	12.5	2/26/06 12:01 AM	6642.56			Transducer				
18-MW-18	Single Completion	12.5	2/27/06 12:01 AM	6642.56			Transducer				
18-MW-18	Single Completion	12.5	2/28/06 12:01 AM	6642.56			Transducer				
18-MW-18	Single Completion	12.5	3/1/06 12:01 AM	6642.55			Transducer				
18-MW-18	Single Completion	12.5	3/1/06 10:45 AM	6642.57			Manual				
18-MW-18	Single Completion	12.5	3/2/06 12:01 AM	6642.55			Transducer				
18-MW-18	Single Completion	12.5	3/3/06 12:01 AM	6642.55			Transducer				
18-MW-18	Single Completion	12.5	3/4/06 12:01 AM	6642.55			Transducer				
18-MW-18	Single Completion	12.5	3/5/06 12:01 AM	6642.55			Transducer				
18-MW-18	Single Completion	12.5	3/6/06 12:01 AM	6642.55			Transducer				
18-MW-18	Single Completion	12.5	3/7/06 12:01 AM	6642.55			Transducer				
18-MW-18	Single Completion	12.5	3/8/06 12:01 AM	6642.55			Transducer				
18-MW-18	Single Completion	12.5	3/9/06 12:01 AM	6642.55			Transducer				
18-MW-18	Single Completion	12.5	3/10/06 12:01 AM	6642.55			Transducer				
18-MW-18	Single Completion	12.5	3/11/06 12:01 AM	6642.55			Transducer				
18-MW-18	Single Completion	12.5	3/12/06 12:01 AM	6642.55			Transducer				
18-MW-18	Single Completion	12.5	3/13/06 12:01 AM	6642.55			Transducer				
18-MW-18	Single Completion	12.5	3/14/06 12:01 AM	6642.54			Transducer				
18-MW-18	Single Completion	12.5	3/15/06 12:01 AM	6642.54			Transducer				
18-MW-18	Single Completion	12.5	3/16/06 12:01 AM	6642.53			Transducer				
18-MW-18	Single Completion	12.5	3/17/06 12:01 AM	6642.53			Transducer				
18-MW-18	Single Completion	12.5	3/18/06 12:01 AM	6642.53			Transducer				
18-MW-18	Single Completion	12.5	3/19/06 12:01 AM	6642.53			Transducer				

GFI Water Levels (Earliest Measurement of Day), October 1, 2005 - September 30, 2006

Location	Port Name	Port Depth (ft)	Measurement Date/Time	Water Level (ft)	Data Quality Code	Data Quality Reason Code	Method	Temp (C)	Transducer Pressure (psia)	Atmospheric Pressure (psi)	Comments
18-MW-18	Single Completion	12.5	3/20/06 12:01 AM	6642.53			Transducer				
18-MW-18	Single Completion	12.5	3/21/06 12:01 AM	6642.53			Transducer				
18-MW-18	Single Completion	12.5	3/22/06 12:01 AM	6642.52			Transducer				
18-MW-18	Single Completion	12.5	3/23/06 12:01 AM	6642.52			Transducer				
18-MW-18	Single Completion	12.5	3/24/06 12:01 AM	6642.52			Transducer				
18-MW-18	Single Completion	12.5	3/25/06 12:01 AM	6642.51			Transducer				
18-MW-18	Single Completion	12.5	3/26/06 12:01 AM	6642.51			Transducer				
18-MW-18	Single Completion	12.5	3/27/06 12:01 AM	6642.51			Transducer				
18-MW-18	Single Completion	12.5	3/28/06 12:01 AM	6642.51			Transducer				
18-MW-18	Single Completion	12.5	3/29/06 12:01 AM	6642.5			Transducer				
18-MW-18	Single Completion	12.5	3/30/06 12:01 AM	6642.51			Transducer				
18-MW-18	Single Completion	12.5	3/31/06 12:01 AM	6642.5			Transducer				
18-MW-18	Single Completion	12.5	4/1/06 12:01 AM	6642.5			Transducer				
18-MW-18	Single Completion	12.5	4/2/06 12:01 AM	6642.5			Transducer				
18-MW-18	Single Completion	12.5	4/3/06 12:01 AM	6642.5			Transducer				
18-MW-18	Single Completion	12.5	4/4/06 12:01 AM	6642.49			Transducer				
18-MW-18	Single Completion	12.5	4/5/06 12:01 AM	6642.49			Transducer				
18-MW-18	Single Completion	12.5	4/6/06 12:01 AM	6642.49			Transducer				
18-MW-18	Single Completion	12.5	4/7/06 12:01 AM	6642.49			Transducer				
18-MW-18	Single Completion	12.5	4/8/06 12:01 AM	6642.48			Transducer				
18-MW-18	Single Completion	12.5	4/9/06 12:01 AM	6642.48			Transducer				
18-MW-18	Single Completion	12.5	4/10/06 12:01 AM	6642.48			Transducer				
18-MW-18	Single Completion	12.5	4/11/06 12:01 AM	6642.48			Transducer				
18-MW-18	Single Completion	12.5	4/12/06 12:01 AM	6642.47			Transducer				
18-MW-18	Single Completion	12.5	4/13/06 12:01 AM	6642.47			Transducer				
18-MW-18	Single Completion	12.5	4/14/06 12:01 AM	6642.46			Transducer				
18-MW-18	Single Completion	12.5	4/15/06 12:01 AM	6642.46			Transducer				
18-MW-18	Single Completion	12.5	4/16/06 12:01 AM	6642.46			Transducer				
18-MW-18	Single Completion	12.5	4/17/06 12:01 AM	6642.45			Transducer				
18-MW-18	Single Completion	12.5	4/18/06 12:01 AM	6642.45			Transducer				
18-MW-18	Single Completion	12.5	4/19/06 12:01 AM	6642.45			Transducer				
18-MW-18	Single Completion	12.5	4/20/06 12:01 AM	6642.44			Transducer				
18-MW-18	Single Completion	12.5	4/21/06 12:01 AM	6642.44			Transducer				
18-MW-18	Single Completion	12.5	4/22/06 12:01 AM	6642.43			Transducer				
18-MW-18	Single Completion	12.5	4/23/06 12:01 AM	6642.43			Transducer				
18-MW-18	Single Completion	12.5	4/24/06 12:01 AM	6642.43			Transducer				
18-MW-18	Single Completion	12.5	4/25/06 12:01 AM	6642.42			Transducer				
18-MW-18	Single Completion	12.5	4/26/06 12:01 AM	6642.42			Transducer				
18-MW-18	Single Completion	12.5	4/27/06 12:01 AM	6642.41			Transducer				
18-MW-18	Single Completion	12.5	4/28/06 12:01 AM	6642.4			Transducer				
18-MW-18	Single Completion	12.5	4/29/06 12:01 AM	6642.4			Transducer				
18-MW-18	Single Completion	12.5	4/30/06 12:01 AM	6642.4			Transducer				
18-MW-18	Single Completion	12.5	5/1/06 12:01 AM	6642.39			Transducer				
18-MW-18	Single Completion	12.5	5/2/06 12:01 AM	6642.39			Transducer				
18-MW-18	Single Completion	12.5	5/3/06 12:01 AM	6642.38			Transducer				
18-MW-18	Single Completion	12.5	5/4/06 12:01 AM	6642.38			Transducer				
18-MW-18	Single Completion	12.5	5/5/06 12:01 AM	6642.38			Transducer				
18-MW-18	Single Completion	12.5	5/6/06 12:01 AM	6642.37			Transducer				
18-MW-18	Single Completion	12.5	5/7/06 12:01 AM	6642.37			Transducer				

GFI Water Levels (Earliest Measurement of Day), October 1, 2005 - September 30, 2006

Location	Port Name	Port Depth (ft)	Measurement Date/Time	Water Level (ft)	Data Quality Code	Data Quality Reason Code	Method	Temp (C)	Transducer Pressure (psia)	Atmospheric Pressure (psi)	Comments
18-MW-18	Single Completion	12.5	5/8/06 12:01 AM	6642.36			Transducer				
18-MW-18	Single Completion	12.5	5/9/06 12:01 AM	6642.36			Transducer				
18-MW-18	Single Completion	12.5	5/10/06 12:01 AM	6642.36			Transducer				
18-MW-18	Single Completion	12.5	5/11/06 12:01 AM	6642.35			Transducer				
18-MW-18	Single Completion	12.5	5/12/06 12:01 AM	6642.35			Transducer				
18-MW-18	Single Completion	12.5	5/13/06 12:01 AM	6642.34			Transducer				
18-MW-18	Single Completion	12.5	5/14/06 12:01 AM	6642.34			Transducer				
18-MW-18	Single Completion	12.5	5/15/06 12:01 AM	6642.33			Transducer				
18-MW-18	Single Completion	12.5	5/16/06 12:01 AM	6642.33			Transducer				
18-MW-18	Single Completion	12.5	5/17/06 12:01 AM	6642.32			Transducer				
18-MW-18	Single Completion	12.5	5/18/06 12:01 AM	6642.32			Transducer				
18-MW-18	Single Completion	12.5	5/19/06 12:01 AM	6642.31			Transducer				
18-MW-18	Single Completion	12.5	5/20/06 12:01 AM	6642.31			Transducer				
18-MW-18	Single Completion	12.5	5/21/06 12:01 AM	6642.31			Transducer				
18-MW-18	Single Completion	12.5	5/22/06 12:01 AM	6642.3			Transducer				
18-MW-18	Single Completion	12.5	5/23/06 12:01 AM	6642.3			Transducer				
18-MW-18	Single Completion	12.5	5/24/06 12:01 AM	6642.3			Transducer				
18-MW-18	Single Completion	12.5	5/25/06 12:01 AM	6642.29			Transducer				
18-MW-18	Single Completion	12.5	5/26/06 12:01 AM	6642.29			Transducer				
18-MW-18	Single Completion	12.5	5/27/06 12:01 AM	6642.29			Transducer				
18-MW-18	Single Completion	12.5	5/28/06 12:01 AM	6642.28			Transducer				
18-MW-18	Single Completion	12.5	5/29/06 12:01 AM	6642.28			Transducer				
18-MW-18	Single Completion	12.5	5/30/06 12:01 AM	6642.27			Transducer				
18-MW-18	Single Completion	12.5	5/31/06 12:01 AM	6642.27			Transducer				
18-MW-18	Single Completion	12.5	6/1/06 12:01 AM	6642.26			Transducer				
18-MW-18	Single Completion	12.5	6/1/06 9:19 AM	6642.26			Manual				
18-MW-18	Single Completion	12.5	6/2/06 12:01 AM	6642.25			Transducer				
18-MW-18	Single Completion	12.5	6/3/06 12:01 AM	6642.24			Transducer				
18-MW-18	Single Completion	12.5	6/4/06 12:01 AM	6642.24			Transducer				
18-MW-18	Single Completion	12.5	6/5/06 12:01 AM	6642.24			Transducer				
18-MW-18	Single Completion	12.5	6/6/06 12:01 AM	6642.23			Transducer				
18-MW-18	Single Completion	12.5	6/6/06 10:15 AM	6642.24			Manual				
18-MW-18	Single Completion	12.5	6/7/06 12:01 AM	6642.22			Transducer				
18-MW-18	Single Completion	12.5	6/8/06 12:01 AM	6642.22			Transducer				
18-MW-18	Single Completion	12.5	6/9/06 12:01 AM	6642.21			Transducer				
18-MW-18	Single Completion	12.5	6/10/06 12:01 AM	6642.2			Transducer				
18-MW-18	Single Completion	12.5	6/11/06 12:01 AM	6642.2			Transducer				
18-MW-18	Single Completion	12.5	6/12/06 12:01 AM	6642.19			Transducer				
18-MW-18	Single Completion	12.5	6/13/06 12:01 AM	6642.19			Transducer				
18-MW-18	Single Completion	12.5	6/14/06 12:01 AM	6642.18			Transducer				
18-MW-18	Single Completion	12.5	6/15/06 12:01 AM	6642.18			Transducer				
18-MW-18	Single Completion	12.5	6/16/06 12:01 AM	6642.18			Transducer				
18-MW-18	Single Completion	12.5	6/17/06 12:01 AM	6642.17			Transducer				
18-MW-18	Single Completion	12.5	6/18/06 12:01 AM	6642.16			Transducer				
18-MW-18	Single Completion	12.5	6/19/06 12:01 AM	6642.16			Transducer				
18-MW-18	Single Completion	12.5	6/20/06 12:01 AM	6642.15			Transducer				
18-MW-18	Single Completion	12.5	6/21/06 12:01 AM	6642.15			Transducer				
18-MW-18	Single Completion	12.5	6/22/06 12:01 AM	6642.14			Transducer				
18-MW-18	Single Completion	12.5	6/23/06 12:01 AM	6642.14			Transducer				

GFI Water Levels (Earliest Measurement of Day), October 1, 2005 - September 30, 2006

Location	Port Name	Port Depth (ft)	Measurement Date/Time	Water Level (ft)	Data Quality Code	Data Quality Reason Code	Method	Temp (C)	Transducer Pressure (psia)	Atmospheric Pressure (psi)	Comments
18-MW-18	Single Completion	12.5	6/24/06 12:01 AM	6642.13			Transducer				
18-MW-18	Single Completion	12.5	6/25/06 12:01 AM	6642.13			Transducer				
18-MW-18	Single Completion	12.5	6/26/06 12:01 AM	6642.12			Transducer				
18-MW-18	Single Completion	12.5	6/27/06 12:01 AM	6642.12			Transducer				
18-MW-18	Single Completion	12.5	6/28/06 12:01 AM	6642.12			Transducer				
18-MW-18	Single Completion	12.5	6/29/06 12:01 AM	6642.11			Transducer				
18-MW-18	Single Completion	12.5	6/30/06 12:01 AM	6642.11			Transducer				
18-MW-18	Single Completion	12.5	7/1/06 12:01 AM	6642.1			Transducer				
18-MW-18	Single Completion	12.5	7/2/06 12:01 AM	6642.1			Transducer				
18-MW-18	Single Completion	12.5	7/3/06 12:01 AM	6642.09			Transducer				
18-MW-18	Single Completion	12.5	7/4/06 12:01 AM	6642.09			Transducer				
18-MW-18	Single Completion	12.5	7/5/06 12:01 AM	6642.08			Transducer				
18-MW-18	Single Completion	12.5	7/6/06 12:01 AM	6642.12			Transducer				
18-MW-18	Single Completion	12.5	7/7/06 12:01 AM	6642.27			Transducer				
18-MW-18	Single Completion	12.5	7/8/06 12:01 AM	6642.31			Transducer				
18-MW-18	Single Completion	12.5	7/9/06 12:01 AM	6642.29			Transducer				
18-MW-18	Single Completion	12.5	7/10/06 12:01 AM	6642.31			Transducer				
18-MW-18	Single Completion	12.5	7/11/06 12:01 AM	6642.32			Transducer				
18-MW-18	Single Completion	12.5	7/12/06 12:01 AM	6642.29			Transducer				
18-MW-18	Single Completion	12.5	7/13/06 12:01 AM	6642.25			Transducer				
18-MW-18	Single Completion	12.5	7/14/06 12:01 AM	6642.22			Transducer				
18-MW-18	Single Completion	12.5	7/15/06 12:01 AM	6642.2			Transducer				
18-MW-18	Single Completion	12.5	7/16/06 12:01 AM	6642.18			Transducer				
18-MW-18	Single Completion	12.5	7/17/06 12:01 AM	6642.16			Transducer				
18-MW-18	Single Completion	12.5	7/18/06 12:01 AM	6642.15			Transducer				
18-MW-18	Single Completion	12.5	7/19/06 12:01 AM	6642.14			Transducer				
18-MW-18	Single Completion	12.5	7/20/06 12:01 AM	6642.13			Transducer				
18-MW-18	Single Completion	12.5	7/21/06 12:01 AM	6642.13			Transducer				
18-MW-18	Single Completion	12.5	7/22/06 12:01 AM	6642.12			Transducer				
18-MW-18	Single Completion	12.5	7/23/06 12:01 AM	6642.12			Transducer				
18-MW-18	Single Completion	12.5	7/24/06 12:01 AM	6642.12			Transducer				
18-MW-18	Single Completion	12.5	7/25/06 12:01 AM	6642.12			Transducer				
18-MW-18	Single Completion	12.5	7/26/06 12:01 AM	6642.11			Transducer				
18-MW-18	Single Completion	12.5	7/27/06 12:01 AM	6642.11			Transducer				
18-MW-18	Single Completion	12.5	7/28/06 12:01 AM	6642.1			Transducer				
18-MW-18	Single Completion	12.5	7/29/06 12:01 AM	6642.1			Transducer				
18-MW-18	Single Completion	12.5	7/30/06 12:01 AM	6642.1			Transducer				
18-MW-18	Single Completion	12.5	7/31/06 12:01 AM	6642.1			Transducer				
18-MW-18	Single Completion	12.5	8/1/06 12:01 AM	6642.1			Transducer				
18-MW-18	Single Completion	12.5	8/2/06 12:01 AM	6642.09			Transducer				
18-MW-18	Single Completion	12.5	8/3/06 12:01 AM	6642.15			Transducer				
18-MW-18	Single Completion	12.5	8/4/06 12:01 AM	6642.19			Transducer				
18-MW-18	Single Completion	12.5	8/5/06 12:01 AM	6642.18			Transducer				
18-MW-18	Single Completion	12.5	8/6/06 12:01 AM	6642.17			Transducer				
18-MW-18	Single Completion	12.5	8/7/06 12:01 AM	6642.35			Transducer				
18-MW-18	Single Completion	12.5	8/8/06 12:01 AM	6642.5			Transducer				
18-MW-18	Single Completion	12.5	8/9/06 12:01 AM	6642.53			Transducer				
18-MW-18	Single Completion	12.5	8/10/06 12:01 AM	6642.48			Transducer				
18-MW-18	Single Completion	12.5	8/11/06 12:01 AM	6642.42			Transducer				

GFI Water Levels (Earliest Measurement of Day), October 1, 2005 - September 30, 2006

Location	Port Name	Port Depth (ft)	Measurement Date/Time	Water Level (ft)	Data Quality Code	Data Quality Reason Code	Method	Temp (C)	Transducer Pressure (psia)	Atmospheric Pressure (psi)	Comments
18-MW-18	Single Completion	12.5	8/12/06 12:01 AM	6642.38			Transducer				
18-MW-18	Single Completion	12.5	8/13/06 12:01 AM	6642.34			Transducer				
18-MW-18	Single Completion	12.5	8/14/06 12:01 AM	6642.31			Transducer				
18-MW-18	Single Completion	12.5	8/15/06 12:01 AM	6642.31			Transducer				
18-MW-18	Single Completion	12.5	8/16/06 12:01 AM	6642.36			Transducer				
18-MW-18	Single Completion	12.5	8/17/06 12:01 AM	6642.42			Transducer				
18-MW-18	Single Completion	12.5	8/18/06 12:01 AM	6642.41			Transducer				
18-MW-18	Single Completion	12.5	8/19/06 12:01 AM	6642.38			Transducer				
18-MW-18	Single Completion	12.5	8/20/06 12:01 AM	6642.35			Transducer				
18-MW-18	Single Completion	12.5	8/21/06 12:01 AM	6642.4			Transducer				
18-MW-18	Single Completion	12.5	8/22/06 12:01 AM	6642.47			Transducer				
18-MW-18	Single Completion	12.5	8/23/06 12:01 AM	6642.48			Transducer				
18-MW-18	Single Completion	12.5	8/24/06 12:01 AM	6642.45			Transducer				
18-MW-18	Single Completion	12.5	8/25/06 12:01 AM	6642.42			Transducer				
18-MW-18	Single Completion	12.5	8/26/06 12:01 AM	6642.39			Transducer				
18-MW-18	Single Completion	12.5	8/27/06 12:01 AM	6642.39			Transducer				
18-MW-18	Single Completion	12.5	8/28/06 12:01 AM	6642.36			Transducer				
18-MW-18	Single Completion	12.5	8/28/06 11:10 AM	6642.29			Manual				Sample water level
18-MW-18	Single Completion	12.5	8/29/06 12:01 AM	6642.33			Transducer				
18-MW-18	Single Completion	12.5	8/30/06 12:01 AM	6642.32			Transducer				
18-MW-18	Single Completion	12.5	8/31/06 12:01 AM	6642.31			Transducer				
18-MW-18	Single Completion	12.5	9/1/06 12:01 AM	6642.3			Transducer				
18-MW-18	Single Completion	12.5	9/2/06 12:01 AM	6642.3			Transducer				
18-MW-18	Single Completion	12.5	9/3/06 12:01 AM	6642.29			Transducer				
18-MW-18	Single Completion	12.5	9/4/06 12:01 AM	6642.29			Transducer				
18-MW-18	Single Completion	12.5	9/5/06 12:01 AM	6642.3			Transducer				
18-MW-18	Single Completion	12.5	9/6/06 12:01 AM	6642.31			Transducer				
18-MW-18	Single Completion	12.5	9/7/06 12:01 AM	6642.32			Transducer				
18-MW-18	Single Completion	12.5	9/7/06 10:03 AM	6642.33			Manual				
18-MW-18	Single Completion	12.5	9/8/06 12:01 AM	6642.34			Transducer				
18-MW-18	Single Completion	12.5	9/9/06 12:01 AM	6642.35			Transducer				
18-MW-18	Single Completion	12.5	9/10/06 12:01 AM	6642.37			Transducer				
18-MW-18	Single Completion	12.5	9/11/06 12:01 AM	6642.4			Transducer				
18-MW-18	Single Completion	12.5	9/12/06 12:01 AM	6642.42			Transducer				
18-MW-18	Single Completion	12.5	9/13/06 12:01 AM	6642.47			Transducer				
18-MW-18	Single Completion	12.5	9/14/06 12:01 AM	6642.52			Transducer				
18-MW-18	Single Completion	12.5	9/15/06 12:01 AM	6642.56			Transducer				
18-MW-18	Single Completion	12.5	9/16/06 12:01 AM	6642.6			Transducer				
18-MW-18	Single Completion	12.5	9/17/06 12:01 AM	6642.65			Transducer				
18-MW-18	Single Completion	12.5	9/18/06 12:01 AM	6642.69			Transducer				
18-MW-18	Single Completion	12.5	9/19/06 12:01 AM	6642.73			Transducer				
18-MW-18	Single Completion	12.5	9/20/06 12:01 AM	6642.76			Transducer				
18-MW-18	Single Completion	12.5	9/21/06 12:01 AM	6642.79			Transducer				
18-MW-18	Single Completion	12.5	9/22/06 12:01 AM	6642.82			Transducer				
18-MW-18	Single Completion	12.5	9/23/06 12:01 AM	6642.83			Transducer				
18-MW-18	Single Completion	12.5	9/24/06 12:01 AM	6642.84			Transducer				
18-MW-18	Single Completion	12.5	9/25/06 12:01 AM	6642.85			Transducer				
18-MW-18	Single Completion	12.5	9/26/06 12:01 AM	6642.85			Transducer				
18-MW-18	Single Completion	12.5	9/27/06 12:01 AM	6642.85			Transducer				

GFI Water Levels (Earliest Measurement of Day), October 1, 2005 - September 30, 2006

Location	Port Name	Port Depth (ft)	Measurement Date/Time	Water Level (ft)	Data Quality Code	Data Quality Reason Code	Method	Temp (C)	Transducer Pressure (psia)	Atmospheric Pressure (psi)	Comments
18-MW-18	Single Completion	12.5	9/28/06 12:01 AM	6642.85			Transducer				
18-MW-18	Single Completion	12.5	9/29/06 12:01 AM	6642.85			Transducer				
18-MW-18	Single Completion	12.5	9/30/06 12:01 AM	6642.85			Transducer				
18-MW-7	Single Completion	10	9/30/05 12:01 AM	6743.95			Transducer	11.29			
18-MW-7	Single Completion	10	10/1/05 12:01 AM	6745.84			Transducer	11.29			
18-MW-7	Single Completion	10	10/2/05 12:01 AM	6746.72			Transducer	11.3			
18-MW-7	Single Completion	10	10/3/05 12:01 AM	6747.03			Transducer	11.32			
18-MW-7	Single Completion	10	10/4/05 12:01 AM	6746.92			Transducer	11.33			
18-MW-7	Single Completion	10	10/5/05 12:01 AM	6746.84			Transducer	11.33			
18-MW-7	Single Completion	10	10/6/05 12:01 AM	6746.69			Transducer	11.34			
18-MW-7	Single Completion	10	10/7/05 12:01 AM	6746.55			Transducer	11.34			
18-MW-7	Single Completion	10	10/8/05 12:01 AM	6746.13			Transducer	11.35			
18-MW-7	Single Completion	10	10/9/05 12:01 AM	6745.73			Transducer	11.35			
18-MW-7	Single Completion	10	10/10/05 12:01 AM	6745.59			Transducer	11.37			
18-MW-7	Single Completion	10	10/11/05 12:01 AM	6745.36			Transducer	11.37			
18-MW-7	Single Completion	10	10/12/05 12:01 AM	6745.1			Transducer	11.37			
18-MW-7	Single Completion	10	10/13/05 12:01 AM	6744.77			Transducer	11.38			
18-MW-7	Single Completion	10	10/14/05 12:01 AM	6744.49			Transducer	11.38			
18-MW-7	Single Completion	10	10/15/05 12:01 AM	6744.15			Transducer	11.39			
18-MW-7	Single Completion	10	10/16/05 12:01 AM	6743.8			Transducer	11.39			
18-MW-7	Single Completion	10	10/17/05 12:01 AM	6743.64			Transducer	11.4			
18-MW-7	Single Completion	10	10/18/05 12:01 AM	6743.35			Transducer	11.42			
18-MW-7	Single Completion	10	10/19/05 12:01 AM	6743.06			Transducer	11.42			
18-MW-7	Single Completion	10	10/20/05 12:01 AM	6743.06			Transducer	11.42			
18-MW-7	Single Completion	10	10/21/05 12:01 AM	6742.83			Transducer	11.43			
18-MW-7	Single Completion	10	10/22/05 12:01 AM	6742.6			Transducer	11.43			
18-MW-7	Single Completion	10	10/23/05 12:01 AM	6742.4			Transducer	11.44			
18-MW-7	Single Completion	10	10/24/05 12:01 AM	6742.34			Transducer	11.44			
18-MW-7	Single Completion	10	10/25/05 12:01 AM	6742.13			Transducer	11.45			
18-MW-7	Single Completion	10	10/26/05 12:01 AM	6741.86			Transducer	11.45			
18-MW-7	Single Completion	10	10/27/05 12:01 AM	6741.82			Transducer	11.47			
18-MW-7	Single Completion	10	10/28/05 12:01 AM	6741.61			Transducer	11.47			
18-MW-7	Single Completion	10	10/29/05 12:01 AM	6741.57			Transducer	11.48			
18-MW-7	Single Completion	10	10/30/05 12:01 AM	6741.59			Transducer	11.48			
18-MW-7	Single Completion	10	10/31/05 12:01 AM	6741.52			Transducer	11.49			
18-MW-7	Single Completion	10	11/1/05 12:01 AM	6741.51			Transducer	11.49			
18-MW-7	Single Completion	10	11/2/05 12:01 AM	6741.35			Transducer	11.5			
18-MW-7	Single Completion	10	11/3/05 12:01 AM	6741.27			Transducer	11.52			
18-MW-7	Single Completion	10	11/4/05 12:01 AM	6741.15			Transducer	11.52			
18-MW-7	Single Completion	10	11/5/05 12:01 AM	6741.17			Transducer	11.53			
18-MW-7	Single Completion	10	11/6/05 12:01 AM	6741.26			Transducer	11.53			
18-MW-7	Single Completion	10	11/7/05 12:01 AM	6741.15			Transducer	11.54			
18-MW-7	Single Completion	10	11/8/05 12:01 AM	6741.11			Transducer	11.55			
18-MW-7	Single Completion	10	11/9/05 12:01 AM	6741.06			Transducer	11.55			
18-MW-7	Single Completion	10	11/10/05 12:01 AM	6741.05			Transducer	11.57			
18-MW-7	Single Completion	10	11/11/05 12:01 AM	6740.83			Transducer	11.57			
18-MW-7	Single Completion	10	11/12/05 12:01 AM	6741.06			Transducer	11.58			
18-MW-7	Single Completion	10	11/13/05 12:01 AM	6741.04			Transducer	11.59			
18-MW-7	Single Completion	10	11/14/05 12:01 AM	6740.88			Transducer	11.59			

GFI Water Levels (Earliest Measurement of Day), October 1, 2005 - September 30, 2006

Location	Port Name	Port Depth (ft)	Measurement Date/Time	Water Level (ft)	Data Quality Code	Data Quality Reason Code	Method	Temp (C)	Transducer Pressure (psia)	Atmospheric Pressure (psi)	Comments
18-MW-7	Single Completion	10	11/15/05 12:01 AM	6740.71			Transducer	11.61			
18-MW-7	Single Completion	10	11/16/05 12:01 AM	6740.93			Transducer	11.62			
18-MW-7	Single Completion	10	11/17/05 12:01 AM	6740.59			Transducer	11.62			
18-MW-7	Single Completion	10	11/18/05 12:01 AM	6740.52			Transducer	11.63			
18-MW-7	Single Completion	10	11/19/05 12:01 AM	6740.55			Transducer	11.64			
18-MW-7	Single Completion	10	11/20/05 12:01 AM	6740.45			Transducer	11.64			
18-MW-7	Single Completion	10	11/21/05 12:01 AM	6740.43			Transducer	11.66			
18-MW-7	Single Completion	10	11/22/05 12:01 AM	6740.4			Transducer	11.66			
18-MW-7	Single Completion	10	11/23/05 12:01 AM	6740.38			Transducer	11.67			
18-MW-7	Single Completion	10	11/24/05 12:01 AM	6740.37			Transducer	11.67			
18-MW-7	Single Completion	10	11/25/05 12:01 AM	6740.31			Transducer	11.68			
18-MW-7	Single Completion	10	11/26/05 12:01 AM	6740.24			Transducer	11.69			
18-MW-7	Single Completion	10	11/27/05 12:01 AM	6740.32			Transducer	11.69			
18-MW-7	Single Completion	10	11/28/05 12:01 AM	6740.11			Transducer	11.71			
18-MW-7	Single Completion	10	11/29/05 12:01 AM	6739.99			Transducer	11.71			
18-MW-7	Single Completion	10	11/30/05 12:01 AM	6740.03			Transducer	11.72			
18-MW-7	Single Completion	10	12/1/05 12:01 AM	6739.89			Transducer	11.72			
18-MW-7	Single Completion	10	12/2/05 12:01 AM	6739.94			Transducer	11.73			
18-MW-7	Single Completion	10	12/3/05 12:01 AM	6739.94			Transducer	11.73			
18-MW-7	Single Completion	10	12/4/05 12:01 AM	6739.78			Transducer	11.74			
18-MW-7	Single Completion	10	12/5/05 12:01 AM	6739.64			Transducer	11.76			
18-MW-7	Single Completion	10	12/6/05 12:01 AM	6739.71			Transducer	11.76			
18-MW-7	Single Completion	10	12/7/05 12:01 AM	6739.71			Transducer	11.76			
18-MW-7	Single Completion	10	12/8/05 12:01 AM	6739.49			Transducer	11.77			
18-MW-7	Single Completion	10	12/9/05 12:01 AM	6739.46			Transducer	11.77			
18-MW-7	Single Completion	10	12/10/05 12:01 AM	6739.45			Transducer	11.78			
18-MW-7	Single Completion	10	12/11/05 12:01 AM	6739.36			Transducer	11.78			
18-MW-7	Single Completion	10	12/12/05 12:01 AM	6739.39			Transducer	11.79			
18-MW-7	Single Completion	10	12/13/05 12:01 AM	6739.43			Transducer	11.79			
18-MW-7	Single Completion	10	12/14/05 12:01 AM	6739.42			Transducer	11.81			
18-MW-7	Single Completion	10	12/15/05 12:01 AM	6739.28			Transducer	11.81			
18-MW-7	Single Completion	10	12/16/05 12:01 AM	6739.39			Transducer	11.81			
18-MW-7	Single Completion	10	12/17/05 12:01 AM	6739.33			Transducer	11.82			
18-MW-7	Single Completion	10	12/18/05 12:01 AM	6739.11			Transducer	11.82			
18-MW-7	Single Completion	10	12/19/05 12:01 AM	6739.02			Transducer	11.83			
18-MW-7	Single Completion	10	12/20/05 12:01 AM	6739.07			Transducer	11.83			
18-MW-7	Single Completion	10	12/21/05 12:01 AM	6739.01			Transducer	11.83			
18-MW-7	Single Completion	10	12/22/05 12:01 AM	6739.05			Transducer	11.84			
18-MW-7	Single Completion	10	12/23/05 12:01 AM	6739.14			Transducer	11.84			
18-MW-7	Single Completion	10	12/24/05 12:01 AM	6739.04			Transducer	11.86			
18-MW-7	Single Completion	10	12/25/05 12:01 AM	6739.02			Transducer	11.86			
18-MW-7	Single Completion	10	12/26/05 12:01 AM	6739.08			Transducer	11.86			
18-MW-7	Single Completion	10	12/27/05 12:01 AM	6739.14			Transducer	11.87			
18-MW-7	Single Completion	10	12/28/05 12:01 AM	6738.94			Transducer	11.87			
18-MW-7	Single Completion	10	12/29/05 12:01 AM	6739.06			Transducer	11.88			
18-MW-7	Single Completion	10	12/30/05 12:01 AM	6739.02			Transducer	11.88			
18-MW-7	Single Completion	10	12/31/05 12:01 AM	6738.96			Transducer	11.88			
18-MW-7	Single Completion	10	1/1/06 12:01 AM	6739.06			Transducer	11.9			
18-MW-7	Single Completion	10	1/2/06 12:01 AM	6738.75			Transducer	11.9			

GFI Water Levels (Earliest Measurement of Day), October 1, 2005 - September 30, 2006

Location	Port Name	Port Depth (ft)	Measurement Date/Time	Water Level (ft)	Data Quality Code	Data Quality Reason Code	Method	Temp (C)	Transducer Pressure (psia)	Atmospheric Pressure (psi)	Comments
18-MW-7	Single Completion	10	1/3/06 12:01 AM	6738.79			Transducer	11.9			
18-MW-7	Single Completion	10	1/4/06 12:01 AM	6738.62			Transducer	11.91			
18-MW-7	Single Completion	10	1/5/06 12:01 AM	6738.58			Transducer	11.91			
18-MW-7	Single Completion	10	1/6/06 12:01 AM	6738.54			Transducer	11.91			
18-MW-7	Single Completion	10	1/7/06 12:01 AM	6738.72			Transducer	11.92			
18-MW-7	Single Completion	10	1/8/06 12:01 AM	6738.92			Transducer	11.92			
18-MW-7	Single Completion	10	1/9/06 12:01 AM	6738.78			Transducer	11.93			
18-MW-7	Single Completion	10	1/10/06 12:01 AM	6738.55			Transducer	11.93			
18-MW-7	Single Completion	10	1/11/06 12:01 AM	6738.67			Transducer	11.93			
18-MW-7	Single Completion	10	1/12/06 12:01 AM	6738.82			Transducer	11.93			
18-MW-7	Single Completion	10	1/13/06 12:01 AM	6738.55			Transducer	11.95			
18-MW-7	Single Completion	10	1/14/06 12:01 AM	6738.51			Transducer	11.95			
18-MW-7	Single Completion	10	1/15/06 12:01 AM	6738.7			Transducer	11.95			
18-MW-7	Single Completion	10	1/16/06 12:01 AM	6738.82			Transducer	11.96			
18-MW-7	Single Completion	10	1/17/06 12:01 AM	6738.47			Transducer	11.96			
18-MW-7	Single Completion	10	1/18/06 12:01 AM	6738.45			Transducer	11.96			
18-MW-7	Single Completion	10	1/19/06 12:01 AM	6738.64			Transducer	11.96			
18-MW-7	Single Completion	10	1/20/06 12:01 AM	6738.57			Transducer	11.97			
18-MW-7	Single Completion	10	1/21/06 12:01 AM	6738.29			Transducer	11.97			
18-MW-7	Single Completion	10	1/22/06 12:01 AM	6738.34			Transducer	11.97			
18-MW-7	Single Completion	10	1/23/06 12:01 AM	6738.21			Transducer	11.97			
18-MW-7	Single Completion	10	1/24/06 12:01 AM	6738.11			Transducer	11.98			
18-MW-7	Single Completion	10	1/25/06 12:01 AM	6737.93			Transducer	11.98			
18-MW-7	Single Completion	10	1/26/06 12:01 AM	6738.06			Transducer	11.98			
18-MW-7	Single Completion	10	1/27/06 12:01 AM	6738.01			Transducer	11.98			
18-MW-7	Single Completion	10	1/28/06 12:01 AM	6738.12			Transducer	11.98			
18-MW-7	Single Completion	10	1/29/06 12:01 AM	6737.98			Transducer	12			
18-MW-7	Single Completion	10	1/30/06 12:01 AM	6737.85			Transducer	12			
18-MW-7	Single Completion	10	1/31/06 12:01 AM	6737.84			Transducer	12			
18-MW-7	Single Completion	10	2/1/06 12:01 AM	6737.79			Transducer	12			
18-MW-7	Single Completion	10	2/2/06 12:01 AM	6737.79			Transducer	12			
18-MW-7	Single Completion	10	2/3/06 12:01 AM	6737.75			Transducer	12			
18-MW-7	Single Completion	10	2/4/06 12:01 AM	6737.41			Transducer	12.01			
18-MW-7	Single Completion	10	2/5/06 12:01 AM	6737.61			Transducer	12			
18-MW-7	Single Completion	10	2/6/06 12:01 AM	6737.33			Transducer	12			
18-MW-7	Single Completion	10	2/7/06 12:01 AM	6737.13			Transducer	12			
18-MW-7	Single Completion	10	2/8/06 12:01 AM	6737.14			Transducer	12.01			
18-MW-7	Single Completion	10	2/9/06 12:01 AM	6737.12			Transducer	12.01			
18-MW-7	Single Completion	10	2/10/06 12:01 AM	6737.3			Transducer	12.01			
18-MW-7	Single Completion	10	2/11/06 12:01 AM	6737			Transducer	12.01			
18-MW-7	Single Completion	10	2/12/06 12:01 AM	6736.91			Transducer	12.01			
18-MW-7	Single Completion	10	2/13/06 12:01 AM	6736.96			Transducer	12.01			
18-MW-7	Single Completion	10	2/14/06 12:01 AM	6737.08			Transducer	12.01			
18-MW-7	Single Completion	10	2/15/06 12:01 AM	6737.24			Transducer	12.01			
18-MW-7	Single Completion	10	2/16/06 12:01 AM	6737.35			Transducer	12.01			
18-MW-7	Single Completion	10	2/17/06 12:01 AM	6736.91			Transducer	12.01			
18-MW-7	Single Completion	10	2/18/06 12:01 AM	6736.93			Transducer	12.01			
18-MW-7	Single Completion	10	2/19/06 12:01 AM	6736.95			Transducer	12.01			
18-MW-7	Single Completion	10	2/20/06 12:01 AM	6736.92			Transducer	12.01			

GFI Water Levels (Earliest Measurement of Day), October 1, 2005 - September 30, 2006

Location	Port Name	Port Depth (ft)	Measurement Date/Time	Water Level (ft)	Data Quality Code	Data Quality Reason Code	Method	Temp (C)	Transducer Pressure (psia)	Atmospheric Pressure (psi)	Comments
18-MW-7	Single Completion	10	2/21/06 12:01 AM	6736.9			Transducer	12.01			
18-MW-7	Single Completion	10	2/22/06 12:01 AM	6736.88			Transducer	12.01			
18-MW-7	Single Completion	10	2/23/06 12:01 AM	6736.67			Transducer	12.01			
18-MW-7	Single Completion	10	2/24/06 12:01 AM	6736.63			Transducer	12.01			
18-MW-7	Single Completion	10	2/25/06 12:01 AM	6736.63			Transducer	12.01			
18-MW-7	Single Completion	10	2/26/06 12:01 AM	6736.38			Transducer	12.01			
18-MW-7	Single Completion	10	2/27/06 12:01 AM	6736.51			Transducer	12.01			
18-MW-7	Single Completion	10	2/28/06 12:01 AM	6736.5			Transducer	12.01			
18-MW-7	Single Completion	10	3/1/06 12:01 AM	6736.52			Transducer	12.01			
18-MW-7	Single Completion	10	3/2/06 12:01 AM	6736.43			Transducer	12.01			
18-MW-7	Single Completion	10	3/3/06 12:01 AM	6736.34			Transducer	12.01			
18-MW-7	Single Completion	10	3/4/06 12:01 AM	6736.37			Transducer	12.01			
18-MW-7	Single Completion	10	3/5/06 12:01 AM	6736.26			Transducer	12.01			
18-MW-7	Single Completion	10	3/6/06 12:01 AM	6736.13			Transducer	12.01			
18-MW-7	Single Completion	10	3/7/06 12:01 AM	6736.27			Transducer	12			
18-MW-7	Single Completion	10	3/8/06 12:01 AM	6736.43			Transducer	12			
18-MW-7	Single Completion	10	3/9/06 12:01 AM	6736.56			Transducer	12.01			
18-MW-7	Single Completion	10	3/10/06 12:01 AM	6736.58			Transducer	12			
18-MW-7	Single Completion	10	3/11/06 12:01 AM	6736.4			Transducer	12			
18-MW-7	Single Completion	10	3/12/06 12:01 AM	6736.33			Transducer	12			
18-MW-7	Single Completion	10	3/13/06 12:01 AM	6736.07			Transducer	12			
18-MW-7	Single Completion	10	3/14/06 12:01 AM	6735.84			Transducer	12			
18-MW-7	Single Completion	10	3/15/06 12:01 AM	6735.94			Transducer	12			
18-MW-7	Single Completion	10	3/16/06 12:01 AM	6735.82			Transducer	12			
18-MW-7	Single Completion	10	3/17/06 12:01 AM	6735.8			Transducer	12			
18-MW-7	Single Completion	10	3/18/06 12:01 AM	6735.92			Transducer	12			
18-MW-7	Single Completion	10	3/19/06 12:01 AM	6736.06			Transducer	12			
18-MW-7	Single Completion	10	3/20/06 12:01 AM	6736.11			Transducer	12			
18-MW-7	Single Completion	10	3/21/06 12:01 AM	6735.82			Transducer	11.98			
18-MW-7	Single Completion	10	3/22/06 12:01 AM	6735.71			Transducer	11.98			
18-MW-7	Single Completion	10	3/23/06 12:01 AM	6735.44			Transducer	11.98			
18-MW-7	Single Completion	10	3/24/06 12:01 AM	6735.38			Transducer	11.98			
18-MW-7	Single Completion	10	3/25/06 12:01 AM	6735.53			Transducer	11.98			
18-MW-7	Single Completion	10	3/26/06 12:01 AM	6735.64			Transducer	11.97			
18-MW-7	Single Completion	10	3/27/06 12:01 AM	6735.48			Transducer	11.97			
18-MW-7	Single Completion	10	3/28/06 12:01 AM	6735.35			Transducer	11.97			
18-MW-7	Single Completion	10	3/29/06 12:01 AM	6735.47			Transducer	11.97			
18-MW-7	Single Completion	10	3/30/06 12:01 AM	6735.6			Transducer	11.96			
18-MW-7	Single Completion	10	3/31/06 12:01 AM	6735.32			Transducer	11.96			
18-MW-7	Single Completion	10	4/1/06 12:01 AM	6735.31			Transducer	11.96			
18-MW-7	Single Completion	10	4/2/06 12:01 AM	6735.32			Transducer	11.96			
18-MW-7	Single Completion	10	4/3/06 12:01 AM	6735.1			Transducer	11.95			
18-MW-7	Single Completion	10	4/4/06 12:01 AM	6735.11			Transducer	11.95			
18-MW-7	Single Completion	10	4/5/06 12:01 AM	6735.22			Transducer	11.95			
18-MW-7	Single Completion	10	4/6/06 12:01 AM	6735.42			Transducer	11.95			
18-MW-7	Single Completion	10	4/7/06 12:01 AM	6735.29			Transducer	11.95			
18-MW-7	Single Completion	10	4/8/06 12:01 AM	6734.95			Transducer	11.93			
18-MW-7	Single Completion	10	4/9/06 12:01 AM	6735			Transducer	11.93			
18-MW-7	Single Completion	10	4/10/06 12:01 AM	6735.11			Transducer	11.93			

GFI Water Levels (Earliest Measurement of Day), October 1, 2005 - September 30, 2006

Location	Port Name	Port Depth (ft)	Measurement Date/Time	Water Level (ft)	Data Quality Code	Data Quality Reason Code	Method	Temp (C)	Transducer Pressure (psia)	Atmospheric Pressure (psi)	Comments
18-MW-7	Single Completion	10	4/11/06 12:01 AM	6735.09			Transducer	11.92			
18-MW-7	Single Completion	10	4/12/06 12:01 AM	6734.85			Transducer	11.92			
18-MW-7	Single Completion	10	4/13/06 12:01 AM	6734.78			Transducer	11.92			
18-MW-7	Single Completion	10	4/14/06 12:01 AM	6734.92			Transducer	11.92			
18-MW-7	Single Completion	10	4/15/06 12:01 AM	6735.14			Transducer	11.91			
18-MW-7	Single Completion	10	4/16/06 12:01 AM	6734.91			Transducer	11.91			
18-MW-7	Single Completion	10	4/17/06 12:01 AM	6734.9			Transducer	11.91			
18-MW-7	Single Completion	10	4/18/06 12:01 AM	6734.91			Transducer	11.9			
18-MW-7	Single Completion	10	4/19/06 12:01 AM	6734.74			Transducer	11.9			
18-MW-7	Single Completion	10	4/20/06 12:01 AM	6734.8			Transducer	11.9			
18-MW-7	Single Completion	10	4/21/06 12:01 AM	6734.7			Transducer	11.88			
18-MW-7	Single Completion	10	4/22/06 12:01 AM	6734.66			Transducer	11.88			
18-MW-7	Single Completion	10	4/23/06 12:01 AM	6734.7			Transducer	11.88			
18-MW-7	Single Completion	10	4/24/06 12:01 AM	6734.71			Transducer	11.87			
18-MW-7	Single Completion	10	4/25/06 12:01 AM	6734.6			Transducer	11.87			
18-MW-7	Single Completion	10	4/26/06 12:01 AM	6734.53			Transducer	11.87			
18-MW-7	Single Completion	10	4/27/06 12:01 AM	6734.56			Transducer	11.86			
18-MW-7	Single Completion	10	4/28/06 12:01 AM	6734.67			Transducer	11.86			
18-MW-7	Single Completion	10	4/29/06 12:01 AM	6734.51			Transducer	11.86			
18-MW-7	Single Completion	10	4/30/06 12:01 AM	6734.52			Transducer	11.84			
18-MW-7	Single Completion	10	5/1/06 12:01 AM	6734.49			Transducer	11.84			
18-MW-7	Single Completion	10	5/2/06 12:01 AM	6734.41			Transducer	11.84			
18-MW-7	Single Completion	10	5/3/06 12:01 AM	6734.45			Transducer	11.83			
18-MW-7	Single Completion	10	5/4/06 12:01 AM	6734.41			Transducer	11.83			
18-MW-7	Single Completion	10	5/5/06 12:01 AM	6734.38			Transducer	11.82			
18-MW-7	Single Completion	10	5/6/06 12:01 AM	6734.38			Transducer	11.82			
18-MW-7	Single Completion	10	5/7/06 12:01 AM	6734.37			Transducer	11.81			
18-MW-7	Single Completion	10	5/8/06 12:01 AM	6734.35			Transducer	11.81			
18-MW-7	Single Completion	10	5/9/06 12:01 AM	6734.37			Transducer	11.79			
18-MW-7	Single Completion	10	5/10/06 12:01 AM	6734.2			Transducer	11.81			
18-MW-7	Single Completion	10	5/11/06 12:01 AM	6734.05			Transducer	11.79			
18-MW-7	Single Completion	10	5/12/06 12:01 AM	6734.2			Transducer	11.79			
18-MW-7	Single Completion	10	5/13/06 12:01 AM	6734.21			Transducer	11.79			
18-MW-7	Single Completion	10	5/14/06 12:01 AM	6734.11			Transducer	11.79			
18-MW-7	Single Completion	10	5/15/06 12:01 AM	6733.94			Transducer	11.77			
18-MW-7	Single Completion	10	5/16/06 12:01 AM	6733.95			Transducer	11.76			
18-MW-7	Single Completion	10	5/17/06 12:01 AM	6734.03			Transducer	11.77			
18-MW-7	Single Completion	10	5/18/06 12:01 AM	6734.03			Transducer	11.76			
18-MW-7	Single Completion	10	5/19/06 12:01 AM	6734.04			Transducer	11.74			
18-MW-7	Single Completion	10	5/20/06 12:01 AM	6734.02			Transducer	11.74			
18-MW-7	Single Completion	10	5/21/06 12:01 AM	6734.02			Transducer	11.74			
18-MW-7	Single Completion	10	5/22/06 12:01 AM	6734			Transducer	11.73			
18-MW-7	Single Completion	10	5/23/06 12:01 AM	6734			Transducer	11.73			
18-MW-7	Single Completion	10	5/24/06 12:01 AM	6733.86			Transducer	11.74			
18-MW-7	Single Completion	10	5/25/06 12:01 AM	6733.92			Transducer	11.72			
18-MW-7	Single Completion	10	5/26/06 12:01 AM	6734.05			Transducer	11.71			
18-MW-7	Single Completion	10	5/27/06 12:01 AM	6734.08			Transducer	11.71			
18-MW-7	Single Completion	10	5/28/06 12:01 AM	6734			Transducer	11.71			
18-MW-7	Single Completion	10	5/29/06 12:01 AM	6733.82			Transducer	11.71			

GFI Water Levels (Earliest Measurement of Day), October 1, 2005 - September 30, 2006

Location	Port Name	Port Depth (ft)	Measurement Date/Time	Water Level (ft)	Data Quality Code	Data Quality Reason Code	Method	Temp (C)	Transducer Pressure (psia)	Atmospheric Pressure (psi)	Comments
18-MW-7	Single Completion	10	5/30/06 12:01 AM	6733.79			Transducer	11.69			
18-MW-7	Single Completion	10	5/31/06 12:01 AM	6733.77			Transducer	11.69			
18-MW-7	Single Completion	10	6/1/06 12:01 AM	6733.63			Transducer	11.69			
18-MW-7	Single Completion	10	6/2/06 12:01 AM	6733.63			Transducer	11.67			
18-MW-7	Single Completion	10	6/3/06 12:01 AM	6733.67			Transducer	11.68			
18-MW-7	Single Completion	10	6/4/06 12:01 AM	6733.77			Transducer	11.66			
18-MW-7	Single Completion	10	6/5/06 12:01 AM	6733.78			Transducer	11.67			
18-MW-7	Single Completion	10	6/6/06 12:01 AM	6733.71			Transducer	11.67			
18-MW-7	Single Completion	10	6/7/06 12:01 AM	6733.56			Transducer	11.66			
18-MW-7	Single Completion	10	6/8/06 12:01 AM	6733.55			Transducer	11.66			
18-MW-7	Single Completion	10	6/9/06 12:01 AM	6733.54			Transducer	11.64			
18-MW-7	Single Completion	10	6/10/06 12:01 AM	6733.67			Transducer	11.64			
18-MW-7	Single Completion	10	6/11/06 12:01 AM	6733.7			Transducer	11.64			
18-MW-7	Single Completion	10	6/12/06 12:01 AM	6733.58			Transducer	11.64			
18-MW-7	Single Completion	10	6/13/06 12:01 AM	6733.46			Transducer	11.64			
18-MW-7	Single Completion	10	6/14/06 12:01 AM	6733.51			Transducer	11.63			
18-MW-7	Single Completion	10	6/15/06 12:01 AM	6733.6			Transducer	11.63			
18-MW-7	Single Completion	10	6/16/06 12:01 AM	6733.64			Transducer	11.62			
18-MW-7	Single Completion	10	6/17/06 12:01 AM	6733.5			Transducer	11.62			
18-MW-7	Single Completion	10	6/18/06 12:01 AM	6733.41			Transducer	11.62			
18-MW-7	Single Completion	10	6/19/06 12:01 AM	6733.41			Transducer	11.62			
18-MW-7	Single Completion	10	6/20/06 12:01 AM	6733.41			Transducer	11.61			
18-MW-7	Single Completion	10	6/21/06 12:01 AM	6733.4			Transducer	11.61			
18-MW-7	Single Completion	10	6/22/06 12:01 AM	6733.37			Transducer	11.61			
18-MW-7	Single Completion	10	6/23/06 12:01 AM	6733.23			Transducer	11.61			
18-MW-7	Single Completion	10	6/24/06 12:01 AM	6733.23			Transducer	11.62			
18-MW-7	Single Completion	10	6/25/06 12:01 AM	6733.17			Transducer	11.62			
18-MW-7	Single Completion	10	6/26/06 12:01 AM	6733.17			Transducer	11.62			
18-MW-7	Single Completion	10	6/27/06 12:01 AM	6733.23			Transducer	11.62			
18-MW-7	Single Completion	10	6/28/06 12:01 AM	6733.2			Transducer	11.61			
18-MW-7	Single Completion	10	6/29/06 12:01 AM	6733.19			Transducer	11.61			
18-MW-7	Single Completion	10	6/30/06 12:01 AM	6733.19			Transducer	11.61			
18-MW-7	Single Completion	10	7/1/06 12:01 AM	6733.19			Transducer	11.59			
18-MW-7	Single Completion	10	7/2/06 12:01 AM	6733.15			Transducer	11.61			
18-MW-7	Single Completion	10	7/3/06 12:01 AM	6733.11			Transducer	11.61			
18-MW-7	Single Completion	10	7/4/06 12:01 AM	6733.12			Transducer	11.59			
18-MW-7	Single Completion	10	7/5/06 12:01 AM	6733.09			Transducer	11.58			
18-MW-7	Single Completion	10	7/6/06 12:01 AM	6733.09			Transducer	11.57			
18-MW-7	Single Completion	10	7/7/06 12:01 AM	6733.06			Transducer	11.59			
18-MW-7	Single Completion	10	7/8/06 12:01 AM	6733.1			Transducer	11.57			
18-MW-7	Single Completion	10	7/9/06 12:01 AM	6733.17			Transducer	11.57			
18-MW-7	Single Completion	10	7/10/06 12:01 AM	6733.22			Transducer	11.58			
18-MW-7	Single Completion	10	7/11/06 12:01 AM	6733.23			Transducer	11.59			
18-MW-7	Single Completion	10	7/12/06 12:01 AM	6733.18			Transducer	11.58			
18-MW-7	Single Completion	10	7/13/06 12:01 AM	6733.22			Transducer	11.57			
18-MW-7	Single Completion	10	7/14/06 12:01 AM	6733.22			Transducer	11.57			
18-MW-7	Single Completion	10	7/15/06 12:01 AM	6733.13			Transducer	11.57			
18-MW-7	Single Completion	10	7/16/06 12:01 AM	6733.14			Transducer	11.58			
18-MW-7	Single Completion	10	7/17/06 12:01 AM	6733.22			Transducer	11.58			

GFI Water Levels (Earliest Measurement of Day), October 1, 2005 - September 30, 2006

Location	Port Name	Port Depth (ft)	Measurement Date/Time	Water Level (ft)	Data Quality Code	Data Quality Reason Code	Method	Temp (C)	Transducer Pressure (psia)	Atmospheric Pressure (psi)	Comments
18-MW-7	Single Completion	10	7/18/06 12:01 AM	6733.2			Transducer	11.58			
18-MW-7	Single Completion	10	7/19/06 12:01 AM	6733.22			Transducer	11.57			
18-MW-7	Single Completion	10	7/20/06 12:01 AM	6733.24			Transducer	11.57			
18-MW-7	Single Completion	10	7/21/06 12:01 AM	6733.22			Transducer	11.57			
18-MW-7	Single Completion	10	7/22/06 12:01 AM	6733.17			Transducer	11.55			
18-MW-7	Single Completion	10	7/23/06 12:01 AM	6733.24			Transducer	11.57			
18-MW-7	Single Completion	10	7/24/06 12:01 AM	6733.32			Transducer	11.57			
18-MW-7	Single Completion	10	7/25/06 12:01 AM	6733.35			Transducer	11.55			
18-MW-7	Single Completion	10	7/26/06 12:01 AM	6733.31			Transducer	11.55			
18-MW-7	Single Completion	10	7/27/06 12:01 AM	6733.32			Transducer	11.55			
18-MW-7	Single Completion	10	7/28/06 12:01 AM	6733.26			Transducer	11.55			
18-MW-7	Single Completion	10	7/29/06 12:01 AM	6733.26			Transducer	11.55			
18-MW-7	Single Completion	10	7/30/06 12:01 AM	6733.3			Transducer	11.55			
18-MW-7	Single Completion	10	7/31/06 12:01 AM	6733.38			Transducer	11.55			
18-MW-7	Single Completion	10	8/1/06 12:01 AM	6733.34			Transducer	11.55			
18-MW-7	Single Completion	10	8/2/06 12:01 AM	6733.25			Transducer	11.55			
18-MW-7	Single Completion	10	8/3/06 12:01 AM	6733.21			Transducer	11.55			
18-MW-7	Single Completion	10	8/4/06 12:01 AM	6733.21			Transducer	11.55			
18-MW-7	Single Completion	10	8/5/06 12:01 AM	6733.27			Transducer	11.55			
18-MW-7	Single Completion	10	8/6/06 12:01 AM	6733.31			Transducer	11.55			
18-MW-7	Single Completion	10	8/7/06 12:01 AM	6733.26			Transducer	11.55			
18-MW-7	Single Completion	10	8/8/06 12:01 AM	6733.25			Transducer	11.55			
18-MW-7	Single Completion	10	8/9/06 12:01 AM	6733.61			Transducer	11.55			
18-MW-7	Single Completion	10	8/10/06 12:01 AM	6738.78			Transducer	11.55			
18-MW-7	Single Completion	10	8/11/06 12:01 AM	6739.68			Transducer	11.55			
18-MW-7	Single Completion	10	8/12/06 12:01 AM	6739.73			Transducer	11.55			
18-MW-7	Single Completion	10	8/13/06 12:01 AM	6739.77			Transducer	11.55			
18-MW-7	Single Completion	10	8/14/06 12:01 AM	6739.74			Transducer	11.55			
18-MW-7	Single Completion	10	8/15/06 12:01 AM	6739.64			Transducer	11.57			
18-MW-7	Single Completion	10	8/16/06 12:01 AM	6739.74			Transducer	11.55			
18-MW-7	Single Completion	10	8/17/06 12:01 AM	6739.74			Transducer	11.57			
18-MW-7	Single Completion	10	8/18/06 12:01 AM	6739.7			Transducer	11.57			
18-MW-7	Single Completion	10	8/19/06 12:01 AM	6739.64			Transducer	11.57			
18-MW-7	Single Completion	10	8/20/06 12:01 AM	6739.67			Transducer	11.57			
18-MW-7	Single Completion	10	8/21/06 12:01 AM	6739.48			Transducer	11.57			
18-MW-7	Single Completion	10	8/22/06 12:01 AM	6739.24			Transducer	11.57			
18-MW-7	Single Completion	10	8/23/06 12:01 AM	6739.19			Transducer	11.57			
18-MW-7	Single Completion	10	8/24/06 12:01 AM	6739.26			Transducer	11.57			
18-MW-7	Single Completion	10	8/25/06 12:01 AM	6739.28			Transducer	11.57			
18-MW-7	Single Completion	10	8/26/06 12:01 AM	6740.15			Transducer	11.59			
18-MW-7	Single Completion	10	8/27/06 12:01 AM	6744.08			Transducer	11.57			
18-MW-7	Single Completion	10	8/28/06 12:01 AM	6744.65			Transducer	11.57			
18-MW-7	Single Completion	10	8/29/06 12:01 AM	6744.25			Transducer	11.58			
18-MW-7	Single Completion	10	8/29/06 1:40 PM	6744.12			Manual				
18-MW-7	Single Completion	10	8/30/06 12:01 AM	6743.96			Transducer	11.62			
18-MW-7	Single Completion	10	8/31/06 12:01 AM	6743.56			Transducer	11.61			
18-MW-7	Single Completion	10	9/1/06 12:01 AM	6743.14			Transducer	11.61			
18-MW-7	Single Completion	10	9/2/06 12:01 AM	6742.91			Transducer	11.61			
18-MW-7	Single Completion	10	9/3/06 12:01 AM	6743.15			Transducer	11.61			

GFI Water Levels (Earliest Measurement of Day), October 1, 2005 - September 30, 2006

Location	Port Name	Port Depth (ft)	Measurement Date/Time	Water Level (ft)	Data Quality Code	Data Quality Reason Code	Method	Temp (C)	Transducer Pressure (psia)	Atmospheric Pressure (psi)	Comments
18-MW-7	Single Completion	10	9/4/06 12:01 AM	6743.08			Transducer	11.62			
18-MW-7	Single Completion	10	9/5/06 12:01 AM	6742.88			Transducer	11.62			
18-MW-7	Single Completion	10	9/6/06 12:01 AM	6742.66			Transducer	11.62			
18-MW-7	Single Completion	10	9/7/06 12:01 AM	6742.48			Transducer	11.62			
18-MW-7	Single Completion	10	9/8/06 12:01 AM	6742.28			Transducer	11.62			
18-MW-7	Single Completion	10	9/9/06 12:01 AM	6741.97			Transducer	11.62			
18-MW-7	Single Completion	10	9/10/06 12:01 AM	6741.76			Transducer	11.63			
18-MW-7	Single Completion	10	9/11/06 12:01 AM	6741.55			Transducer	11.63			
18-MW-7	Single Completion	10	9/12/06 12:01 AM	6741.38			Transducer	11.63			
18-MW-7	Single Completion	10	9/13/06 12:01 AM	6741.42			Transducer	11.63			
18-MW-7	Single Completion	10	9/14/06 12:01 AM	6741.51			Transducer	11.64			
18-MW-7	Single Completion	10	9/15/06 12:01 AM	6741.49			Transducer	11.64			
18-MW-7	Single Completion	10	9/16/06 12:01 AM	6741.42			Transducer	11.64			
18-MW-7	Single Completion	10	9/17/06 12:01 AM	6741.31			Transducer	11.64			
18-MW-7	Single Completion	10	9/18/06 12:01 AM	6741.22			Transducer	11.64			
18-MW-7	Single Completion	10	9/19/06 12:01 AM	6741.14			Transducer	11.66			
18-MW-7	Single Completion	10	9/20/06 12:01 AM	6741.12			Transducer	11.66			
18-MW-7	Single Completion	10	9/21/06 12:01 AM	6741.14			Transducer	11.66			
18-MW-7	Single Completion	10	9/22/06 12:01 AM	6741.11			Transducer	11.66			
18-MW-7	Single Completion	10	9/23/06 12:01 AM	6740.97			Transducer	11.67			
18-MW-7	Single Completion	10	9/24/06 12:01 AM	6740.86			Transducer	11.67			
18-MW-7	Single Completion	10	9/25/06 12:01 AM	6740.83			Transducer	11.67			
18-MW-7	Single Completion	10	9/26/06 12:01 AM	6740.82			Transducer	11.67			
18-MW-7	Single Completion	10	9/27/06 12:01 AM	6740.8			Transducer	11.68			
18-MW-7	Single Completion	10	9/28/06 12:01 AM	6740.76			Transducer	11.68			
18-MW-7	Single Completion	10	9/29/06 12:01 AM	6740.76			Transducer	11.69			
18-MW-7	Single Completion	10	9/30/06 12:01 AM	6740.73			Transducer	11.69			
18-MW-8	Single Completion	8	9/30/05 12:01 AM	6740.43			Transducer	11.46			
18-MW-8	Single Completion	8	10/1/05 12:01 AM	6740.39			Transducer	11.46			
18-MW-8	Single Completion	8	10/2/05 12:01 AM	6740.39			Transducer	11.48			
18-MW-8	Single Completion	8	10/3/05 12:01 AM	6740.39			Transducer	11.48			
18-MW-8	Single Completion	8	10/4/05 12:01 AM	6740.42			Transducer	11.48			
18-MW-8	Single Completion	8	10/5/05 12:01 AM	6740.46			Transducer	11.48			
18-MW-8	Single Completion	8	10/6/05 12:01 AM	6740.47			Transducer	11.49			
18-MW-8	Single Completion	8	10/7/05 12:01 AM	6740.53			Transducer	11.49			
18-MW-8	Single Completion	8	10/8/05 12:01 AM	6740.58			Transducer	11.49			
18-MW-8	Single Completion	8	10/9/05 12:01 AM	6740.64			Transducer	11.5			
18-MW-8	Single Completion	8	10/10/05 12:01 AM	6740.68			Transducer	11.5			
18-MW-8	Single Completion	8	10/11/05 12:01 AM	6740.75			Transducer	11.5			
18-MW-8	Single Completion	8	10/12/05 12:01 AM	6740.8			Transducer	11.5			
18-MW-8	Single Completion	8	10/13/05 12:01 AM	6740.84			Transducer	11.51			
18-MW-8	Single Completion	8	10/14/05 12:01 AM	6740.89			Transducer	11.51			
18-MW-8	Single Completion	8	10/15/05 12:01 AM	6740.96			Transducer	11.53			
18-MW-8	Single Completion	8	10/16/05 12:01 AM	6741.05			Transducer	11.53			
18-MW-8	Single Completion	8	10/17/05 12:01 AM	6741.15			Transducer	11.53			
18-MW-8	Single Completion	8	10/18/05 12:01 AM	6741.28			Transducer	11.53			
18-MW-8	Single Completion	8	10/19/05 12:01 AM	6741.42			Transducer	11.54			
18-MW-8	Single Completion	8	10/20/05 12:01 AM	6741.63			Transducer	11.54			
18-MW-8	Single Completion	8	10/21/05 12:01 AM	6741.77			Transducer	11.54			

GFI Water Levels (Earliest Measurement of Day), October 1, 2005 - September 30, 2006

Location	Port Name	Port Depth (ft)	Measurement Date/Time	Water Level (ft)	Data Quality Code	Data Quality Reason Code	Method	Temp (C)	Transducer Pressure (psia)	Atmospheric Pressure (psi)	Comments
18-MW-8	Single Completion	8	10/22/05 12:01 AM	6741.92			Transducer	11.55			
18-MW-8	Single Completion	8	10/23/05 12:01 AM	6742.09			Transducer	11.55			
18-MW-8	Single Completion	8	10/24/05 12:01 AM	6742.22			Transducer	11.55			
18-MW-8	Single Completion	8	10/25/05 12:01 AM	6742.34			Transducer	11.57			
18-MW-8	Single Completion	8	10/26/05 12:01 AM	6742.5			Transducer	11.57			
18-MW-8	Single Completion	8	10/27/05 12:01 AM	6742.58			Transducer	11.57			
18-MW-8	Single Completion	8	10/28/05 12:01 AM	6742.63			Transducer	11.58			
18-MW-8	Single Completion	8	10/29/05 12:01 AM	6742.69			Transducer	11.58			
18-MW-8	Single Completion	8	10/30/05 12:01 AM	6742.75			Transducer	11.59			
18-MW-8	Single Completion	8	10/31/05 12:01 AM	6742.79			Transducer	11.59			
18-MW-8	Single Completion	8	11/1/05 12:01 AM	6742.8			Transducer	11.6			
18-MW-8	Single Completion	8	11/2/05 12:01 AM	6742.89			Transducer	11.6			
18-MW-8	Single Completion	8	11/3/05 12:01 AM	6742.95			Transducer	11.6			
18-MW-8	Single Completion	8	11/4/05 12:01 AM	6742.97			Transducer	11.62			
18-MW-8	Single Completion	8	11/5/05 12:01 AM	6743.02			Transducer	11.62			
18-MW-8	Single Completion	8	11/6/05 12:01 AM	6743.01			Transducer	11.62			
18-MW-8	Single Completion	8	11/7/05 12:01 AM	6742.97			Transducer	11.63			
18-MW-8	Single Completion	8	11/8/05 12:01 AM	6743.02			Transducer	11.63			
18-MW-8	Single Completion	8	11/9/05 12:01 AM	6742.96			Transducer	11.63			
18-MW-8	Single Completion	8	11/10/05 12:01 AM	6743			Transducer	11.64			
18-MW-8	Single Completion	8	11/11/05 12:01 AM	6742.97			Transducer	11.64			
18-MW-8	Single Completion	8	11/12/05 12:01 AM	6743			Transducer	11.64			
18-MW-8	Single Completion	8	11/13/05 12:01 AM	6743			Transducer	11.65			
18-MW-8	Single Completion	8	11/14/05 12:01 AM	6742.95			Transducer	11.65			
18-MW-8	Single Completion	8	11/15/05 12:01 AM	6743.01			Transducer	11.65			
18-MW-8	Single Completion	8	11/16/05 12:01 AM	6742.91			Transducer	11.65			
18-MW-8	Single Completion	8	11/17/05 12:01 AM	6742.93	VRVQ	MA	Transducer	11.67			Measurement accuracy may be slightly outside of equipment specs.
18-MW-8	Single Completion	8	11/18/05 12:01 AM	6742.89	VRVQ	MA	Transducer	11.67			Measurement accuracy may be slightly outside of equipment specs.
18-MW-8	Single Completion	8	11/19/05 12:01 AM	6742.89	VRVQ	MA	Transducer	11.67			Measurement accuracy may be slightly outside of equipment specs.
18-MW-8	Single Completion	8	11/20/05 12:01 AM	6742.91	VRVQ	MA	Transducer	11.67			Measurement accuracy may be slightly outside of equipment specs.
18-MW-8	Single Completion	8	11/21/05 12:01 AM	6742.88	VRVQ	MA	Transducer	11.68			Measurement accuracy may be slightly outside of equipment specs.
18-MW-8	Single Completion	8	11/22/05 12:01 AM	6742.89	VRVQ	MA	Transducer	11.68			Measurement accuracy may be slightly outside of equipment specs.
18-MW-8	Single Completion	8	11/23/05 12:01 AM	6742.87	VRVQ	MA	Transducer	11.68			Measurement accuracy may be slightly outside of equipment specs.
18-MW-8	Single Completion	8	11/24/05 12:01 AM	6742.83	VRVQ	MA	Transducer	11.68			Measurement accuracy may be slightly outside of equipment specs.
18-MW-8	Single Completion	8	11/25/05 12:01 AM	6742.84	VRVQ	MA	Transducer	11.69			Measurement accuracy may be slightly outside of equipment specs.
18-MW-8	Single Completion	8	11/26/05 12:01 AM	6742.81	VRVQ	MA	Transducer	11.69			Measurement accuracy may be slightly outside of equipment specs.
18-MW-8	Single Completion	8	11/27/05 12:01 AM	6742.87	VRVQ	MA	Transducer	11.69			Measurement accuracy may be slightly outside of equipment specs.

GFI Water Levels (Earliest Measurement of Day), October 1, 2005 - September 30, 2006

Location	Port Name	Port Depth (ft)	Measurement Date/Time	Water Level (ft)	Data Quality Code	Data Quality Reason Code	Method	Temp (C)	Transducer Pressure (psia)	Atmospheric Pressure (psi)	Comments
18-MW-8	Single Completion	8	11/28/05 12:01 AM	6742.84	VRVQ	MA	Transducer	11.69			Measurement accuracy may be slightly outside of equipment specs.
18-MW-8	Single Completion	8	11/29/05 12:01 AM	6742.79	VRVQ	MA	Transducer	11.69			Measurement accuracy may be slightly outside of equipment specs.
18-MW-8	Single Completion	8	11/30/05 12:01 AM	6742.74	VRVQ	MA	Transducer	11.71			Measurement accuracy may be slightly outside of equipment specs.
18-MW-8	Single Completion	8	12/1/05 12:01 AM	6742.78	VRVQ	MA	Transducer	11.71			Measurement accuracy may be slightly outside of equipment specs.
18-MW-8	Single Completion	8	12/2/05 12:01 AM	6742.75	VRVQ	MA	Transducer	11.71			Measurement accuracy may be slightly outside of equipment specs.
18-MW-8	Single Completion	8	12/3/05 12:01 AM	6742.74	VRVQ	MA	Transducer	11.71			Measurement accuracy may be slightly outside of equipment specs.
18-MW-8	Single Completion	8	12/4/05 12:01 AM	6742.74	VRVQ	MA	Transducer	11.72			Measurement accuracy may be slightly outside of equipment specs.
18-MW-8	Single Completion	8	12/5/05 12:01 AM	6742.66	VRVQ	MA	Transducer	11.72			Measurement accuracy may be slightly outside of equipment specs.
18-MW-8	Single Completion	8	12/6/05 12:01 AM	6742.71	VRVQ	MA	Transducer	11.72			Measurement accuracy may be slightly outside of equipment specs.
18-MW-8	Single Completion	8	12/7/05 12:01 AM	6742.68	VRVQ	MA	Transducer	11.72			Measurement accuracy may be slightly outside of equipment specs.
18-MW-8	Single Completion	8	12/8/05 12:01 AM	6742.67	VRVQ	MA	Transducer	11.72			Measurement accuracy may be slightly outside of equipment specs.
18-MW-8	Single Completion	8	12/9/05 12:01 AM	6742.62	VRVQ	MA	Transducer	11.72			Measurement accuracy may be slightly outside of equipment specs.
18-MW-8	Single Completion	8	12/10/05 12:01 AM	6742.6	VRVQ	MA	Transducer	11.73			Measurement accuracy may be slightly outside of equipment specs.
18-MW-8	Single Completion	8	12/11/05 12:01 AM	6742.62	VRVQ	MA	Transducer	11.73			Measurement accuracy may be slightly outside of equipment specs.
18-MW-8	Single Completion	8	12/12/05 12:01 AM	6742.63	VRVQ	MA	Transducer	11.73			Measurement accuracy may be slightly outside of equipment specs.
18-MW-8	Single Completion	8	12/13/05 12:01 AM	6742.63	VRVQ	MA	Transducer	11.73			Measurement accuracy may be slightly outside of equipment specs.
18-MW-8	Single Completion	8	12/14/05 12:01 AM	6742.61	VRVQ	MA	Transducer	11.73			Measurement accuracy may be slightly outside of equipment specs.
18-MW-8	Single Completion	8	12/15/05 12:01 AM	6742.58	VRVQ	MA	Transducer	11.74			Measurement accuracy may be slightly outside of equipment specs.
18-MW-8	Single Completion	8	12/16/05 12:01 AM	6742.57	VRVQ	MA	Transducer	11.74			Measurement accuracy may be slightly outside of equipment specs.
18-MW-8	Single Completion	8	12/17/05 12:01 AM	6742.55	VRVQ	MA	Transducer	11.74			Measurement accuracy may be slightly outside of equipment specs.
18-MW-8	Single Completion	8	12/18/05 12:01 AM	6742.5	VRVQ	MA	Transducer	11.74			Measurement accuracy may be slightly outside of equipment specs.
18-MW-8	Single Completion	8	12/19/05 12:01 AM	6742.47	VRVQ	MA	Transducer	11.74			Measurement accuracy may be slightly outside of equipment specs.
18-MW-8	Single Completion	8	12/20/05 12:01 AM	6742.45	VRVQ	MA	Transducer	11.74			Measurement accuracy may be slightly outside of equipment specs.
18-MW-8	Single Completion	8	12/21/05 12:01 AM	6742.43	VRVQ	MA	Transducer	11.76			Measurement accuracy may be slightly outside of equipment specs.

GFI Water Levels (Earliest Measurement of Day), October 1, 2005 - September 30, 2006

Location	Port Name	Port Depth (ft)	Measurement Date/Time	Water Level (ft)	Data Quality Code	Data Quality Reason Code	Method	Temp (C)	Transducer Pressure (psia)	Atmospheric Pressure (psi)	Comments
18-MW-8	Single Completion	8	12/22/05 12:01 AM	6742.4	VRVQ	MA	Transducer	11.76			Measurement accuracy may be slightly outside of equipment specs.
18-MW-8	Single Completion	8	12/23/05 12:01 AM	6742.39	VRVQ	MA	Transducer	11.76			Measurement accuracy may be slightly outside of equipment specs.
18-MW-8	Single Completion	8	12/24/05 12:01 AM	6742.36	VRVQ	MA	Transducer	11.76			Measurement accuracy may be slightly outside of equipment specs.
18-MW-8	Single Completion	8	12/25/05 12:01 AM	6742.33	VRVQ	MA	Transducer	11.76			Measurement accuracy may be slightly outside of equipment specs.
18-MW-8	Single Completion	8	12/26/05 12:01 AM	6742.31	VRVQ	MA	Transducer	11.76			Measurement accuracy may be slightly outside of equipment specs.
18-MW-8	Single Completion	8	12/27/05 12:01 AM	6742.3	VRVQ	MA	Transducer	11.76			Measurement accuracy may be slightly outside of equipment specs.
18-MW-8	Single Completion	8	12/28/05 12:01 AM	6742.26	VRVQ	MA	Transducer	11.76			Measurement accuracy may be slightly outside of equipment specs.
18-MW-8	Single Completion	8	12/29/05 12:01 AM	6742.24	VRVQ	MA	Transducer	11.76			Measurement accuracy may be slightly outside of equipment specs.
18-MW-8	Single Completion	8	12/30/05 12:01 AM	6742.21	VRVQ	MA	Transducer	11.76			Measurement accuracy may be slightly outside of equipment specs.
18-MW-8	Single Completion	8	12/31/05 12:01 AM	6742.19	VRVQ	MA	Transducer	11.76			Measurement accuracy may be slightly outside of equipment specs.
18-MW-8	Single Completion	8	1/1/06 12:01 AM	6742.18	VRVQ	MA	Transducer	11.76			Measurement accuracy may be slightly outside of equipment specs.
18-MW-8	Single Completion	8	1/2/06 12:01 AM	6742.12	VRVQ	MA	Transducer	11.77			Measurement accuracy may be slightly outside of equipment specs.
18-MW-8	Single Completion	8	1/3/06 12:01 AM	6742.1	VRVQ	MA	Transducer	11.77			Measurement accuracy may be slightly outside of equipment specs.
18-MW-8	Single Completion	8	1/4/06 12:01 AM	6742.05	VRVQ	MA	Transducer	11.77			Measurement accuracy may be slightly outside of equipment specs.
18-MW-8	Single Completion	8	1/5/06 12:01 AM	6742.02	VRVQ	MA	Transducer	11.77			Measurement accuracy may be slightly outside of equipment specs.
18-MW-8	Single Completion	8	1/6/06 12:01 AM	6741.98	VRVQ	MA	Transducer	11.77			Measurement accuracy may be slightly outside of equipment specs.
18-MW-8	Single Completion	8	1/7/06 12:01 AM	6741.95	VRVQ	MA	Transducer	11.77			Measurement accuracy may be slightly outside of equipment specs.
18-MW-8	Single Completion	8	1/8/06 12:01 AM	6741.93	VRVQ	MA	Transducer	11.77			Measurement accuracy may be slightly outside of equipment specs.
18-MW-8	Single Completion	8	1/9/06 12:01 AM	6741.9	VRVQ	MA	Transducer	11.77			Measurement accuracy may be slightly outside of equipment specs.
18-MW-8	Single Completion	8	1/10/06 12:01 AM	6741.84	VRVQ	MA	Transducer	11.77			Measurement accuracy may be slightly outside of equipment specs.
18-MW-8	Single Completion	8	1/11/06 12:01 AM	6741.8	VRVQ	MA	Transducer	11.77			Measurement accuracy may be slightly outside of equipment specs.
18-MW-8	Single Completion	8	1/12/06 12:01 AM	6741.78	VRVQ	MA	Transducer	11.77			Measurement accuracy may be slightly outside of equipment specs.
18-MW-8	Single Completion	8	1/13/06 12:01 AM	6741.71	VRVQ	MA	Transducer	11.77			Measurement accuracy may be slightly outside of equipment specs.
18-MW-8	Single Completion	8	1/14/06 12:01 AM	6741.66	VRVQ	MA	Transducer	11.77			Measurement accuracy may be slightly outside of equipment specs.

GFI Water Levels (Earliest Measurement of Day), October 1, 2005 - September 30, 2006

Location	Port Name	Port Depth (ft)	Measurement Date/Time	Water Level (ft)	Data Quality Code	Data Quality Reason Code	Method	Temp (C)	Transducer Pressure (psia)	Atmospheric Pressure (psi)	Comments
18-MW-8	Single Completion	8	1/15/06 12:01 AM	6741.62	VRVQ	MA	Transducer	11.77			Measurement accuracy may be slightly outside of equipment specs.
18-MW-8	Single Completion	8	1/16/06 12:01 AM	6741.58	VRVQ	MA	Transducer	11.77			Measurement accuracy may be slightly outside of equipment specs.
18-MW-8	Single Completion	8	1/17/06 12:01 AM	6741.49	VRVQ	MA	Transducer	11.77			Measurement accuracy may be slightly outside of equipment specs.
18-MW-8	Single Completion	8	1/18/06 12:01 AM	6741.43	VRVQ	MA	Transducer	11.77			Measurement accuracy may be slightly outside of equipment specs.
18-MW-8	Single Completion	8	1/19/06 12:01 AM	6741.38	VRVQ	MA	Transducer	11.77			Measurement accuracy may be slightly outside of equipment specs.
18-MW-8	Single Completion	8	1/20/06 12:01 AM	6741.31	VRVQ	MA	Transducer	11.77			Measurement accuracy may be slightly outside of equipment specs.
18-MW-8	Single Completion	8	1/21/06 12:01 AM	6741.23	VRVQ	MA	Transducer	11.77			Measurement accuracy may be slightly outside of equipment specs.
18-MW-8	Single Completion	8	1/22/06 12:01 AM	6741.16	VRVQ	MA	Transducer	11.77			Measurement accuracy may be slightly outside of equipment specs.
18-MW-8	Single Completion	8	1/23/06 12:01 AM	6741.08	VRVQ	MA	Transducer	11.77			Measurement accuracy may be slightly outside of equipment specs.
18-MW-8	Single Completion	8	1/24/06 12:01 AM	6741.01	VRVQ	MA	Transducer	11.77			Measurement accuracy may be slightly outside of equipment specs.
18-MW-8	Single Completion	8	1/25/06 12:01 AM	6740.93	VRVQ	MA	Transducer	11.77			Measurement accuracy may be slightly outside of equipment specs.
18-MW-8	Single Completion	8	1/26/06 12:01 AM	6740.88	VRVQ	MA	Transducer	11.77			Measurement accuracy may be slightly outside of equipment specs.
18-MW-8	Single Completion	8	1/27/06 12:01 AM	6740.82	VRVQ	MA	Transducer	11.77			Measurement accuracy may be slightly outside of equipment specs.
18-MW-8	Single Completion	8	1/28/06 12:01 AM	6740.75	VRVQ	MA	Transducer	11.77			Measurement accuracy may be slightly outside of equipment specs.
18-MW-8	Single Completion	8	1/29/06 12:01 AM	6740.67	VRVQ	MA	Transducer	11.77			Measurement accuracy may be slightly outside of equipment specs.
18-MW-8	Single Completion	8	1/30/06 12:01 AM	6740.58	VRVQ	MA	Transducer	11.77			Measurement accuracy may be slightly outside of equipment specs.
18-MW-8	Single Completion	8	1/31/06 12:01 AM	6740.5	VRVQ	MA	Transducer	11.77			Measurement accuracy may be slightly outside of equipment specs.
18-MW-8	Single Completion	8	2/1/06 12:01 AM	6740.41	VRVQ	MA	Transducer	11.77			Measurement accuracy may be slightly outside of equipment specs.
18-MW-8	Single Completion	8	2/2/06 12:01 AM	6740.34	VRVQ	MA	Transducer	11.77			Measurement accuracy may be slightly outside of equipment specs.
18-MW-8	Single Completion	8	2/3/06 12:01 AM	6740.26	VRVQ	MA	Transducer	11.76			Measurement accuracy may be slightly outside of equipment specs.
18-MW-8	Single Completion	8	2/4/06 12:01 AM	6740.17	VRVQ	MA	Transducer	11.76			Measurement accuracy may be slightly outside of equipment specs.
18-MW-8	Single Completion	8	2/5/06 12:01 AM	6740.12	VRVQ	MA	Transducer	11.76			Measurement accuracy may be slightly outside of equipment specs.
18-MW-8	Single Completion	8	2/6/06 12:01 AM	6740.02	VRVQ	MA	Transducer	11.76			Measurement accuracy may be slightly outside of equipment specs.
18-MW-8	Single Completion	8	2/7/06 12:01 AM	6739.95	VRVQ	MA	Transducer	11.74			Measurement accuracy may be slightly outside of equipment specs.

GFI Water Levels (Earliest Measurement of Day), October 1, 2005 - September 30, 2006

Location	Port Name	Port Depth (ft)	Measurement Date/Time	Water Level (ft)	Data Quality Code	Data Quality Reason Code	Method	Temp (C)	Transducer Pressure (psia)	Atmospheric Pressure (psi)	Comments
18-MW-8	Single Completion	8	2/8/06 12:01 AM	6739.88	VRVQ	MA	Transducer	11.74			Measurement accuracy may be slightly outside of equipment specs.
18-MW-8	Single Completion	8	2/9/06 12:01 AM	6739.82	VRVQ	MA	Transducer	11.73			Measurement accuracy may be slightly outside of equipment specs.
18-MW-8	Single Completion	8	2/10/06 12:01 AM	6739.76	VRVQ	MA	Transducer	11.74			Measurement accuracy may be slightly outside of equipment specs.
18-MW-8	Single Completion	8	2/11/06 12:01 AM	6739.68	VRVQ	MA	Transducer	11.63			Measurement accuracy may be slightly outside of equipment specs.
18-MW-8	Single Completion	8	2/12/06 12:01 AM	6739.62	VRVQ	MA	Transducer	11.59			Measurement accuracy may be slightly outside of equipment specs.
18-MW-8	Single Completion	8	2/13/06 12:01 AM	6739.56	VRVQ	MA	Transducer	11.63			Measurement accuracy may be slightly outside of equipment specs.
18-MW-8	Single Completion	8	2/14/06 12:01 AM	6739.51	VRVQ	MA	Transducer	11.63			Measurement accuracy may be slightly outside of equipment specs.
18-MW-8	Single Completion	8	2/15/06 12:01 AM	6739.47	VRVQ	MA	Transducer	11.68			Measurement accuracy may be slightly outside of equipment specs.
18-MW-8	Single Completion	8	2/16/06 12:01 AM	6739.42	VRVQ	MA	Transducer	11.67			Measurement accuracy may be slightly outside of equipment specs.
18-MW-8	Single Completion	8	2/17/06 12:01 AM	6739.35	VRVQ	MA	Transducer	11.46			Measurement accuracy may be slightly outside of equipment specs.
18-MW-8	Single Completion	8	2/18/06 12:01 AM	6739.3	VRVQ	MA	Transducer	11.48			Measurement accuracy may be slightly outside of equipment specs.
18-MW-8	Single Completion	8	2/19/06 12:01 AM	6739.25	VRVQ	MA	Transducer	11.48			Measurement accuracy may be slightly outside of equipment specs.
18-MW-8	Single Completion	8	2/20/06 12:01 AM	6739.2	VRVQ	MA	Transducer	11.41			Measurement accuracy may be slightly outside of equipment specs.
18-MW-8	Single Completion	8	2/21/06 12:01 AM	6739.16	VRVQ	MA	Transducer	11.4			Measurement accuracy may be slightly outside of equipment specs.
18-MW-8	Single Completion	8	2/22/06 12:01 AM	6739.11	VRVQ	MA	Transducer	11.37			Measurement accuracy may be slightly outside of equipment specs.
18-MW-8	Single Completion	8	2/23/06 12:01 AM	6739.05	VRVQ	MA	Transducer	11.25			Measurement accuracy may be slightly outside of equipment specs.
18-MW-8	Single Completion	8	2/24/06 12:01 AM	6739	VRVQ	MA	Transducer	11.21			Measurement accuracy may be slightly outside of equipment specs.
18-MW-8	Single Completion	8	2/25/06 12:01 AM	6738.95	VRVQ	MA	Transducer	11.21			Measurement accuracy may be slightly outside of equipment specs.
18-MW-8	Single Completion	8	2/26/06 12:01 AM	6738.89	VRVQ	MA	Transducer	11.12			Measurement accuracy may be slightly outside of equipment specs.
18-MW-8	Single Completion	8	2/27/06 12:01 AM	6738.85	VRVQ	MA	Transducer	11.11			Measurement accuracy may be slightly outside of equipment specs.
18-MW-8	Single Completion	8	2/28/06 12:01 AM	6738.81	VRVQ	MA	Transducer	11.13			Measurement accuracy may be slightly outside of equipment specs.
18-MW-8	Single Completion	8	3/1/06 12:01 AM	6738.76	VRVQ	MA	Transducer	11.11			Measurement accuracy may be slightly outside of equipment specs.
18-MW-8	Single Completion	8	3/2/06 12:01 AM	6738.72	VRVQ	MA	Transducer	11.03			Measurement accuracy may be slightly outside of equipment specs.
18-MW-8	Single Completion	8	3/3/06 12:01 AM	6738.67	VRVQ	MA	Transducer	10.99			Measurement accuracy may be slightly outside of equipment specs.

GFI Water Levels (Earliest Measurement of Day), October 1, 2005 - September 30, 2006

Location	Port Name	Port Depth (ft)	Measurement Date/Time	Water Level (ft)	Data Quality Code	Data Quality Reason Code	Method	Temp (C)	Transducer Pressure (psia)	Atmospheric Pressure (psi)	Comments
18-MW-8	Single Completion	8	3/4/06 12:01 AM	6738.64	VRVQ	MA	Transducer	10.98			Measurement accuracy may be slightly outside of equipment specs.
18-MW-8	Single Completion	8	3/5/06 12:01 AM	6738.59	VRVQ	MA	Transducer	10.9			Measurement accuracy may be slightly outside of equipment specs.
18-MW-8	Single Completion	8	3/6/06 12:01 AM	6738.55	VRVQ	MA	Transducer	10.85			Measurement accuracy may be slightly outside of equipment specs.
18-MW-8	Single Completion	8	3/7/06 12:01 AM	6738.52	VRVQ	MA	Transducer	10.88			Measurement accuracy may be slightly outside of equipment specs.
18-MW-8	Single Completion	8	3/8/06 12:01 AM	6738.49	VRVQ	MA	Transducer	10.94			Measurement accuracy may be slightly outside of equipment specs.
18-MW-8	Single Completion	8	3/9/06 12:01 AM	6738.46	VRVQ	MA	Transducer	10.99			Measurement accuracy may be slightly outside of equipment specs.
18-MW-8	Single Completion	8	3/10/06 12:01 AM	6738.42	VRVQ	MA	Transducer	10.95			Measurement accuracy may be slightly outside of equipment specs.
18-MW-8	Single Completion	8	3/11/06 12:01 AM	6738.38	VRVQ	MA	Transducer	10.83			Measurement accuracy may be slightly outside of equipment specs.
18-MW-8	Single Completion	8	3/12/06 12:01 AM	6738.34	VRVQ	MA	Transducer	10.84			Measurement accuracy may be slightly outside of equipment specs.
18-MW-8	Single Completion	8	3/13/06 12:01 AM	6738.29	VRVQ	MA	Transducer	10.75			Measurement accuracy may be slightly outside of equipment specs.
18-MW-8	Single Completion	8	3/14/06 12:01 AM	6738.24	VRVQ	MA	Transducer	10.65			Measurement accuracy may be slightly outside of equipment specs.
18-MW-8	Single Completion	8	3/15/06 12:01 AM	6738.2	VRVQ	MA	Transducer	10.65			Measurement accuracy may be slightly outside of equipment specs.
18-MW-8	Single Completion	8	3/16/06 12:01 AM	6738.15	VRVQ	MA	Transducer	10.65			Measurement accuracy may be slightly outside of equipment specs.
18-MW-8	Single Completion	8	3/17/06 12:01 AM	6738.11	VRVQ	MA	Transducer	10.66			Measurement accuracy may be slightly outside of equipment specs.
18-MW-8	Single Completion	8	3/18/06 12:01 AM	6738.07	VRVQ	MA	Transducer	10.64			Measurement accuracy may be slightly outside of equipment specs.
18-MW-8	Single Completion	8	3/19/06 12:01 AM	6738.03	VRVQ	MA	Transducer	10.71			Measurement accuracy may be slightly outside of equipment specs.
18-MW-8	Single Completion	8	3/20/06 12:01 AM	6737.99	VRVQ	MA	Transducer	10.75			Measurement accuracy may be slightly outside of equipment specs.
18-MW-8	Single Completion	8	3/21/06 12:01 AM	6737.94	VRVQ	MA	Transducer	10.64			Measurement accuracy may be slightly outside of equipment specs.
18-MW-8	Single Completion	8	3/22/06 12:01 AM	6737.89	VRVQ	MA	Transducer	10.57			Measurement accuracy may be slightly outside of equipment specs.
18-MW-8	Single Completion	8	3/23/06 12:01 AM	6737.84	VRVQ	MA	Transducer	10.55			Measurement accuracy may be slightly outside of equipment specs.
18-MW-8	Single Completion	8	3/24/06 12:01 AM	6737.8	VRVQ	MA	Transducer	10.46			Measurement accuracy may be slightly outside of equipment specs.
18-MW-8	Single Completion	8	3/25/06 12:01 AM	6737.78	VRVQ	MA	Transducer	10.51			Measurement accuracy may be slightly outside of equipment specs.
18-MW-8	Single Completion	8	3/26/06 12:01 AM	6737.75	VRVQ	MA	Transducer	10.57			Measurement accuracy may be slightly outside of equipment specs.
18-MW-8	Single Completion	8	3/27/06 12:01 AM	6737.71	VRVQ	MA	Transducer	10.52			Measurement accuracy may be slightly outside of equipment specs.

GFI Water Levels (Earliest Measurement of Day), October 1, 2005 - September 30, 2006

Location	Port Name	Port Depth (ft)	Measurement Date/Time	Water Level (ft)	Data Quality Code	Data Quality Reason Code	Method	Temp (C)	Transducer Pressure (psia)	Atmospheric Pressure (psi)	Comments
18-MW-8	Single Completion	8	3/28/06 12:01 AM	6737.67	VRVQ	MA	Transducer	10.46			Measurement accuracy may be slightly outside of equipment specs.
18-MW-8	Single Completion	8	3/29/06 12:01 AM	6737.65	VRVQ	MA	Transducer	10.52			Measurement accuracy may be slightly outside of equipment specs.
18-MW-8	Single Completion	8	3/30/06 12:01 AM	6737.62	VRVQ	MA	Transducer	10.56			Measurement accuracy may be slightly outside of equipment specs.
18-MW-8	Single Completion	8	3/31/06 12:01 AM	6737.58	VRVQ	MA	Transducer	10.46			Measurement accuracy may be slightly outside of equipment specs.
18-MW-8	Single Completion	8	4/1/06 12:01 AM	6737.55	VRVQ	MA	Transducer	10.48			Measurement accuracy may be slightly outside of equipment specs.
18-MW-8	Single Completion	8	4/2/06 12:01 AM	6737.52	VRVQ	MA	Transducer	10.47			Measurement accuracy may be slightly outside of equipment specs.
18-MW-8	Single Completion	8	4/3/06 12:01 AM	6737.48	VRVQ	MA	Transducer	10.42			Measurement accuracy may be slightly outside of equipment specs.
18-MW-8	Single Completion	8	4/4/06 12:01 AM	6737.45	VRVQ	MA	Transducer	10.42			Measurement accuracy may be slightly outside of equipment specs.
18-MW-8	Single Completion	8	4/5/06 12:01 AM	6737.43	VRVQ	MA	Transducer	10.45			Measurement accuracy may be slightly outside of equipment specs.
18-MW-8	Single Completion	8	4/6/06 12:01 AM	6737.41	VRVQ	MA	Transducer	10.53			Measurement accuracy may be slightly outside of equipment specs.
18-MW-8	Single Completion	8	4/7/06 12:01 AM	6737.37	VRVQ	MA	Transducer	10.48			Measurement accuracy may be slightly outside of equipment specs.
18-MW-8	Single Completion	8	4/8/06 12:01 AM	6737.31	VRVQ	MA	Transducer	10.45			Measurement accuracy may be slightly outside of equipment specs.
18-MW-8	Single Completion	8	4/9/06 12:01 AM	6737.29	VRVQ	MA	Transducer	10.46			Measurement accuracy may be slightly outside of equipment specs.
18-MW-8	Single Completion	8	4/10/06 12:01 AM	6737.27	VRVQ	MA	Transducer	10.51			Measurement accuracy may be slightly outside of equipment specs.
18-MW-8	Single Completion	8	4/11/06 12:01 AM	6737.23	VRVQ	MA	Transducer	10.51			Measurement accuracy may be slightly outside of equipment specs.
18-MW-8	Single Completion	8	4/12/06 12:01 AM	6737.17	VRVQ	MA	Transducer	10.43			Measurement accuracy may be slightly outside of equipment specs.
18-MW-8	Single Completion	8	4/13/06 12:01 AM	6737.12	VRVQ	MA	Transducer	10.56			Measurement accuracy may be slightly outside of equipment specs.
18-MW-8	Single Completion	8	4/14/06 12:01 AM	6737.11	VRVQ	MA	Transducer	10.6			Measurement accuracy may be slightly outside of equipment specs.
18-MW-8	Single Completion	8	4/15/06 12:01 AM	6737.12	VRVQ	MA	Transducer	10.59			Measurement accuracy may be slightly outside of equipment specs.
18-MW-8	Single Completion	8	4/16/06 12:01 AM	6737.04	VRVQ	MA	Transducer	10.66			Measurement accuracy may be slightly outside of equipment specs.
18-MW-8	Single Completion	8	4/17/06 12:01 AM	6737.01	VRVQ	MA	Transducer	10.62			Measurement accuracy may be slightly outside of equipment specs.
18-MW-8	Single Completion	8	4/18/06 12:01 AM	6736.99	VRVQ	MA	Transducer	10.66			Measurement accuracy may be slightly outside of equipment specs.
18-MW-8	Single Completion	8	4/19/06 12:01 AM	6736.95	VRVQ	MA	Transducer	10.62			Measurement accuracy may be slightly outside of equipment specs.
18-MW-8	Single Completion	8	4/20/06 12:01 AM	6736.93	VRVQ	MA	Transducer	10.65			Measurement accuracy may be slightly outside of equipment specs.

GFI Water Levels (Earliest Measurement of Day), October 1, 2005 - September 30, 2006

Location	Port Name	Port Depth (ft)	Measurement Date/Time	Water Level (ft)	Data Quality Code	Data Quality Reason Code	Method	Temp (C)	Transducer Pressure (psia)	Atmospheric Pressure (psi)	Comments
18-MW-8	Single Completion	8	4/21/06 12:01 AM	6736.89	VRVQ	MA	Transducer	10.67			Measurement accuracy may be slightly outside of equipment specs.
18-MW-8	Single Completion	8	4/22/06 12:01 AM	6736.87	VRVQ	MA	Transducer	10.67			Measurement accuracy may be slightly outside of equipment specs.
18-MW-8	Single Completion	8	4/23/06 12:01 AM	6736.84	VRVQ	MA	Transducer	10.69			Measurement accuracy may be slightly outside of equipment specs.
18-MW-8	Single Completion	8	4/24/06 12:01 AM	6736.82	VRVQ	MA	Transducer	10.69			Measurement accuracy may be slightly outside of equipment specs.
18-MW-8	Single Completion	8	4/25/06 12:01 AM	6736.78	VRVQ	MA	Transducer	10.69			Measurement accuracy may be slightly outside of equipment specs.
18-MW-8	Single Completion	8	4/26/06 12:01 AM	6736.74	VRVQ	MA	Transducer	10.66			Measurement accuracy may be slightly outside of equipment specs.
18-MW-8	Single Completion	8	4/27/06 12:01 AM	6736.72	VRVQ	MA	Transducer	10.71			Measurement accuracy may be slightly outside of equipment specs.
18-MW-8	Single Completion	8	4/28/06 12:01 AM	6736.7	VRVQ	MA	Transducer	10.73			Measurement accuracy may be slightly outside of equipment specs.
18-MW-8	Single Completion	8	4/29/06 12:01 AM	6736.66	VRVQ	MA	Transducer	10.73			Measurement accuracy may be slightly outside of equipment specs.
18-MW-8	Single Completion	8	4/30/06 12:01 AM	6736.64	VRVQ	MA	Transducer	10.75			Measurement accuracy may be slightly outside of equipment specs.
18-MW-8	Single Completion	8	5/1/06 12:01 AM	6736.61	VRVQ	MA	Transducer	10.75			Measurement accuracy may be slightly outside of equipment specs.
18-MW-8	Single Completion	8	5/2/06 12:01 AM	6736.57	VRVQ	MA	Transducer	10.75			Measurement accuracy may be slightly outside of equipment specs.
18-MW-8	Single Completion	8	5/3/06 12:01 AM	6736.54	VRVQ	MA	Transducer	10.79			Measurement accuracy may be slightly outside of equipment specs.
18-MW-8	Single Completion	8	5/4/06 12:01 AM	6736.5	VRVQ	MA	Transducer	10.79			Measurement accuracy may be slightly outside of equipment specs.
18-MW-8	Single Completion	8	5/5/06 12:01 AM	6736.48	VRVQ	MA	Transducer	10.79			Measurement accuracy may be slightly outside of equipment specs.
18-MW-8	Single Completion	8	5/6/06 12:01 AM	6736.46	VRVQ	MA	Transducer	10.78			Measurement accuracy may be slightly outside of equipment specs.
18-MW-8	Single Completion	8	5/7/06 12:01 AM	6736.43	VRVQ	MA	Transducer	10.8			Measurement accuracy may be slightly outside of equipment specs.
18-MW-8	Single Completion	8	5/8/06 12:01 AM	6736.41	VRVQ	MA	Transducer	10.83			Measurement accuracy may be slightly outside of equipment specs.
18-MW-8	Single Completion	8	5/9/06 12:01 AM	6736.39	VRVQ	MA	Transducer	10.84			Measurement accuracy may be slightly outside of equipment specs.
18-MW-8	Single Completion	8	5/10/06 12:01 AM	6736.33	VRVQ	MA	Transducer	10.85			Measurement accuracy may be slightly outside of equipment specs.
18-MW-8	Single Completion	8	5/11/06 12:01 AM	6736.26	VRVQ	MA	Transducer	10.88			Measurement accuracy may be slightly outside of equipment specs.
18-MW-8	Single Completion	8	5/12/06 12:01 AM	6736.29	VRVQ	MA	Transducer	10.85			Measurement accuracy may be slightly outside of equipment specs.
18-MW-8	Single Completion	8	5/13/06 12:01 AM	6736.26	VRVQ	MA	Transducer	10.88			Measurement accuracy may be slightly outside of equipment specs.
18-MW-8	Single Completion	8	5/14/06 12:01 AM	6736.21	VRVQ	MA	Transducer	10.88			Measurement accuracy may be slightly outside of equipment specs.

GFI Water Levels (Earliest Measurement of Day), October 1, 2005 - September 30, 2006

Location	Port Name	Port Depth (ft)	Measurement Date/Time	Water Level (ft)	Data Quality Code	Data Quality Reason Code	Method	Temp (C)	Transducer Pressure (psia)	Atmospheric Pressure (psi)	Comments
18-MW-8	Single Completion	8	5/15/06 12:01 AM	6736.15	VRVQ	MA	Transducer	10.87			Measurement accuracy may be slightly outside of equipment specs.
18-MW-8	Single Completion	8	5/16/06 12:01 AM	6736.13	VRVQ	MA	Transducer	10.85			Measurement accuracy may be slightly outside of equipment specs.
18-MW-8	Single Completion	8	5/17/06 12:01 AM	6736.11	VRVQ	MA	Transducer	10.88			Measurement accuracy may be slightly outside of equipment specs.
18-MW-8	Single Completion	8	5/18/06 12:01 AM	6736.09	VRVQ	MA	Transducer	10.87			Measurement accuracy may be slightly outside of equipment specs.
18-MW-8	Single Completion	8	5/19/06 12:01 AM	6736.06	VRVQ	MA	Transducer	10.89			Measurement accuracy may be slightly outside of equipment specs.
18-MW-8	Single Completion	8	5/20/06 12:01 AM	6736.02	VRVQ	MA	Transducer	10.9			Measurement accuracy may be slightly outside of equipment specs.
18-MW-8	Single Completion	8	5/21/06 12:01 AM	6736	VRVQ	MA	Transducer	10.89			Measurement accuracy may be slightly outside of equipment specs.
18-MW-8	Single Completion	8	5/22/06 12:01 AM	6735.96	VRVQ	MA	Transducer	10.88			Measurement accuracy may be slightly outside of equipment specs.
18-MW-8	Single Completion	8	5/23/06 12:01 AM	6735.93	VRVQ	MA	Transducer	10.9			Measurement accuracy may be slightly outside of equipment specs.
18-MW-8	Single Completion	8	5/24/06 12:01 AM	6735.88	VRVQ	MA	Transducer	10.92			Measurement accuracy may be slightly outside of equipment specs.
18-MW-8	Single Completion	8	5/25/06 12:01 AM	6735.87	VRVQ	MA	Transducer	10.89			Measurement accuracy may be slightly outside of equipment specs.
18-MW-8	Single Completion	8	5/26/06 12:01 AM	6735.87	VRVQ	MA	Transducer	10.94			Measurement accuracy may be slightly outside of equipment specs.
18-MW-8	Single Completion	8	5/27/06 12:01 AM	6735.85	VRVQ	MA	Transducer	10.94			Measurement accuracy may be slightly outside of equipment specs.
18-MW-8	Single Completion	8	5/28/06 12:01 AM	6735.8	VRVQ	MA	Transducer	10.94			Measurement accuracy may be slightly outside of equipment specs.
18-MW-8	Single Completion	8	5/29/06 12:01 AM	6735.73	VRVQ	MA	Transducer	10.92			Measurement accuracy may be slightly outside of equipment specs.
18-MW-8	Single Completion	8	5/30/06 12:01 AM	6735.71	VRVQ	MA	Transducer	10.94			Measurement accuracy may be slightly outside of equipment specs.
18-MW-8	Single Completion	8	5/31/06 12:01 AM	6735.67	VRVQ	MA	Transducer	10.9			Measurement accuracy may be slightly outside of equipment specs.
18-MW-8	Single Completion	8	6/1/06 12:01 AM	6735.6	VRVQ	MA	Transducer	10.93			Measurement accuracy may be slightly outside of equipment specs.
18-MW-8	Single Completion	8	6/2/06 12:01 AM	6735.57	VRVQ	MA	Transducer	10.94			Measurement accuracy may be slightly outside of equipment specs.
18-MW-8	Single Completion	8	6/3/06 12:01 AM	6735.56	VRVQ	MA	Transducer	10.95			Measurement accuracy may be slightly outside of equipment specs.
18-MW-8	Single Completion	8	6/4/06 12:01 AM	6735.55	VRVQ	MA	Transducer	10.94			Measurement accuracy may be slightly outside of equipment specs.
18-MW-8	Single Completion	8	6/5/06 12:01 AM	6735.53	VRVQ	MA	Transducer	10.97			Measurement accuracy may be slightly outside of equipment specs.
18-MW-8	Single Completion	8	6/6/06 12:01 AM	6735.49	VRVQ	MA	Transducer	10.97			Measurement accuracy may be slightly outside of equipment specs.
18-MW-8	Single Completion	8	6/7/06 12:01 AM	6735.44	VRVQ	MA	Transducer	10.98			Measurement accuracy may be slightly outside of equipment specs.

GFI Water Levels (Earliest Measurement of Day), October 1, 2005 - September 30, 2006

Location	Port Name	Port Depth (ft)	Measurement Date/Time	Water Level (ft)	Data Quality Code	Data Quality Reason Code	Method	Temp (C)	Transducer Pressure (psia)	Atmospheric Pressure (psi)	Comments
18-MW-8	Single Completion	8	6/8/06 12:01 AM	6735.42	VRVQ	MA	Transducer	10.98			Measurement accuracy may be slightly outside of equipment specs.
18-MW-8	Single Completion	8	6/9/06 12:01 AM	6735.38	VRVQ	MA	Transducer	10.98			Measurement accuracy may be slightly outside of equipment specs.
18-MW-8	Single Completion	8	6/10/06 12:01 AM	6735.4	VRVQ	MA	Transducer	10.99			Measurement accuracy may be slightly outside of equipment specs.
18-MW-8	Single Completion	8	6/11/06 12:01 AM	6735.37	VRVQ	MA	Transducer	10.99			Measurement accuracy may be slightly outside of equipment specs.
18-MW-8	Single Completion	8	6/12/06 12:01 AM	6735.33	VRVQ	MA	Transducer	10.99			Measurement accuracy may be slightly outside of equipment specs.
18-MW-8	Single Completion	8	6/13/06 12:01 AM	6735.28	VRVQ	MA	Transducer	11.01			Measurement accuracy may be slightly outside of equipment specs.
18-MW-8	Single Completion	8	6/14/06 12:01 AM	6735.27	VRVQ	MA	Transducer	11.03			Measurement accuracy may be slightly outside of equipment specs.
18-MW-8	Single Completion	8	6/15/06 12:01 AM	6735.27	VRVQ	MA	Transducer	11.04			Measurement accuracy may be slightly outside of equipment specs.
18-MW-8	Single Completion	8	6/16/06 12:01 AM	6735.25	VRVQ	MA	Transducer	11.03			Measurement accuracy may be slightly outside of equipment specs.
18-MW-8	Single Completion	8	6/17/06 12:01 AM	6735.19	VRVQ	MA	Transducer	11.04			Measurement accuracy may be slightly outside of equipment specs.
18-MW-8	Single Completion	8	6/18/06 12:01 AM	6735.16	VRVQ	MA	Transducer	11.07			Measurement accuracy may be slightly outside of equipment specs.
18-MW-8	Single Completion	8	6/19/06 12:01 AM	6735.12	VRVQ	MA	Transducer	11.06			Measurement accuracy may be slightly outside of equipment specs.
18-MW-8	Single Completion	8	6/20/06 12:01 AM	6735.1	VRVQ	MA	Transducer	11.08			Measurement accuracy may be slightly outside of equipment specs.
18-MW-8	Single Completion	8	6/21/06 12:01 AM	6735.07	VRVQ	MA	Transducer	11.08			Measurement accuracy may be slightly outside of equipment specs.
18-MW-8	Single Completion	8	6/22/06 12:01 AM	6735.02	VRVQ	MA	Transducer	11.11			Measurement accuracy may be slightly outside of equipment specs.
18-MW-8	Single Completion	8	6/23/06 12:01 AM	6734.94	VRVQ	MA	Transducer	11.11			Measurement accuracy may be slightly outside of equipment specs.
18-MW-8	Single Completion	8	6/24/06 12:01 AM	6734.91	VRVQ	MA	Transducer	11.11			Measurement accuracy may be slightly outside of equipment specs.
18-MW-8	Single Completion	8	6/25/06 12:01 AM	6734.86	VRVQ	MA	Transducer	11.12			Measurement accuracy may be slightly outside of equipment specs.
18-MW-8	Single Completion	8	6/26/06 12:01 AM	6734.83	VRVQ	MA	Transducer	11.13			Measurement accuracy may be slightly outside of equipment specs.
18-MW-8	Single Completion	8	6/27/06 12:01 AM	6734.81	VRVQ	MA	Transducer	11.12			Measurement accuracy may be slightly outside of equipment specs.
18-MW-8	Single Completion	8	6/28/06 12:01 AM	6734.78	VRVQ	MA	Transducer	11.13			Measurement accuracy may be slightly outside of equipment specs.
18-MW-8	Single Completion	8	6/29/06 12:01 AM	6734.75	VRVQ	MA	Transducer	11.15			Measurement accuracy may be slightly outside of equipment specs.
18-MW-8	Single Completion	8	6/30/06 12:01 AM	6734.72	VRVQ	MA	Transducer	11.16			Measurement accuracy may be slightly outside of equipment specs.
18-MW-8	Single Completion	8	7/1/06 12:01 AM	6734.69	VRVQ	MA	Transducer	11.17			Measurement accuracy may be slightly outside of equipment specs.

GFI Water Levels (Earliest Measurement of Day), October 1, 2005 - September 30, 2006

Location	Port Name	Port Depth (ft)	Measurement Date/Time	Water Level (ft)	Data Quality Code	Data Quality Reason Code	Method	Temp (C)	Transducer Pressure (psia)	Atmospheric Pressure (psi)	Comments
18-MW-8	Single Completion	8	7/2/06 12:01 AM	6734.66	VRVQ	MA	Transducer	11.18			Measurement accuracy may be slightly outside of equipment specs.
18-MW-8	Single Completion	8	7/3/06 12:01 AM	6734.62	VRVQ	MA	Transducer	11.2			Measurement accuracy may be slightly outside of equipment specs.
18-MW-8	Single Completion	8	7/4/06 12:01 AM	6734.6	VRVQ	MA	Transducer	11.21			Measurement accuracy may be slightly outside of equipment specs.
18-MW-8	Single Completion	8	7/5/06 12:01 AM	6734.56	VRVQ	MA	Transducer	11.21			Measurement accuracy may be slightly outside of equipment specs.
18-MW-8	Single Completion	8	7/6/06 12:01 AM	6734.58	VRVQ	MA	Transducer	11.21			Measurement accuracy may be slightly outside of equipment specs.
18-MW-8	Single Completion	8	7/7/06 12:01 AM	6734.62	VRVQ	MA	Transducer	11.23			Measurement accuracy may be slightly outside of equipment specs.
18-MW-8	Single Completion	8	7/8/06 12:01 AM	6734.65	VRVQ	MA	Transducer	11.27			Measurement accuracy may be slightly outside of equipment specs.
18-MW-8	Single Completion	8	7/9/06 12:01 AM	6734.67	VRVQ	MA	Transducer	11.29			Measurement accuracy may be slightly outside of equipment specs.
18-MW-8	Single Completion	8	7/10/06 12:01 AM	6734.71	VRVQ	MA	Transducer	11.3			Measurement accuracy may be slightly outside of equipment specs.
18-MW-8	Single Completion	8	7/11/06 12:01 AM	6734.77	VRVQ	MA	Transducer	11.3			Measurement accuracy may be slightly outside of equipment specs.
18-MW-8	Single Completion	8	7/12/06 12:01 AM	6734.76	VRVQ	MA	Transducer	11.31			Measurement accuracy may be slightly outside of equipment specs.
18-MW-8	Single Completion	8	7/13/06 12:01 AM	6734.74	VRVQ	MA	Transducer	11.31			Measurement accuracy may be slightly outside of equipment specs.
18-MW-8	Single Completion	8	7/14/06 12:01 AM	6734.69	VRVQ	MA	Transducer	11.32			Measurement accuracy may be slightly outside of equipment specs.
18-MW-8	Single Completion	8	7/15/06 12:01 AM	6734.62	VRVQ	MA	Transducer	11.34			Measurement accuracy may be slightly outside of equipment specs.
18-MW-8	Single Completion	8	7/16/06 12:01 AM	6734.58	VRVQ	MA	Transducer	11.34			Measurement accuracy may be slightly outside of equipment specs.
18-MW-8	Single Completion	8	7/17/06 12:01 AM	6734.57	VRVQ	MA	Transducer	11.34			Measurement accuracy may be slightly outside of equipment specs.
18-MW-8	Single Completion	8	7/18/06 12:01 AM	6734.53	VRVQ	MA	Transducer	11.34			Measurement accuracy may be slightly outside of equipment specs.
18-MW-8	Single Completion	8	7/19/06 12:01 AM	6734.52	VRVQ	MA	Transducer	11.35			Measurement accuracy may be slightly outside of equipment specs.
18-MW-8	Single Completion	8	7/20/06 12:01 AM	6734.49	VRVQ	MA	Transducer	11.35			Measurement accuracy may be slightly outside of equipment specs.
18-MW-8	Single Completion	8	7/21/06 12:01 AM	6734.45	VRVQ	MA	Transducer	11.35			Measurement accuracy may be slightly outside of equipment specs.
18-MW-8	Single Completion	8	7/22/06 12:01 AM	6734.42	VRVQ	MA	Transducer	11.35			Measurement accuracy may be slightly outside of equipment specs.
18-MW-8	Single Completion	8	7/23/06 12:01 AM	6734.41	VRVQ	MA	Transducer	11.35			Measurement accuracy may be slightly outside of equipment specs.
18-MW-8	Single Completion	8	7/24/06 12:01 AM	6734.4	VRVQ	MA	Transducer	11.36			Measurement accuracy may be slightly outside of equipment specs.
18-MW-8	Single Completion	8	7/25/06 12:01 AM	6734.38	VRVQ	MA	Transducer	11.36			Measurement accuracy may be slightly outside of equipment specs.

GFI Water Levels (Earliest Measurement of Day), October 1, 2005 - September 30, 2006

Location	Port Name	Port Depth (ft)	Measurement Date/Time	Water Level (ft)	Data Quality Code	Data Quality Reason Code	Method	Temp (C)	Transducer Pressure (psia)	Atmospheric Pressure (psi)	Comments
18-MW-8	Single Completion	8	7/26/06 12:01 AM	6734.35	VRVQ	MA	Transducer	11.36			Measurement accuracy may be slightly outside of equipment specs.
18-MW-8	Single Completion	8	7/27/06 12:01 AM	6734.33	VRVQ	MA	Transducer	11.36			Measurement accuracy may be slightly outside of equipment specs.
18-MW-8	Single Completion	8	7/28/06 12:01 AM	6734.29	VRVQ	MA	Transducer	11.36			Measurement accuracy may be slightly outside of equipment specs.
18-MW-8	Single Completion	8	7/29/06 12:01 AM	6734.28	VRVQ	MA	Transducer	11.36			Measurement accuracy may be slightly outside of equipment specs.
18-MW-8	Single Completion	8	7/30/06 12:01 AM	6734.26	VRVQ	MA	Transducer	11.36			Measurement accuracy may be slightly outside of equipment specs.
18-MW-8	Single Completion	8	7/31/06 12:01 AM	6734.25	VRVQ	MA	Transducer	11.36			Measurement accuracy may be slightly outside of equipment specs.
18-MW-8	Single Completion	8	8/1/06 12:01 AM	6734.23	VRVQ	MA	Transducer	11.36			Measurement accuracy may be slightly outside of equipment specs.
18-MW-8	Single Completion	8	8/2/06 12:01 AM	6734.19	VRVQ	MA	Transducer	11.36			Measurement accuracy may be slightly outside of equipment specs.
18-MW-8	Single Completion	8	8/3/06 12:01 AM	6734.17	VRVQ	MA	Transducer	11.36			Measurement accuracy may be slightly outside of equipment specs.
18-MW-8	Single Completion	8	8/4/06 12:01 AM	6734.17	VRVQ	MA	Transducer	11.37			Measurement accuracy may be slightly outside of equipment specs.
18-MW-8	Single Completion	8	8/5/06 12:01 AM	6734.18	VRVQ	MA	Transducer	11.36			Measurement accuracy may be slightly outside of equipment specs.
18-MW-8	Single Completion	8	8/6/06 12:01 AM	6734.18	VRVQ	MA	Transducer	11.37			Measurement accuracy may be slightly outside of equipment specs.
18-MW-8	Single Completion	8	8/7/06 12:01 AM	6734.26	VRVQ	MA	Transducer	11.37			Measurement accuracy may be slightly outside of equipment specs.
18-MW-8	Single Completion	8	8/8/06 12:01 AM	6734.41	VRVQ	MA	Transducer	11.37			Measurement accuracy may be slightly outside of equipment specs.
18-MW-8	Single Completion	8	8/9/06 12:01 AM	6734.53	VRVQ	MA	Transducer	11.37			Measurement accuracy may be slightly outside of equipment specs.
18-MW-8	Single Completion	8	8/10/06 12:01 AM	6734.57	VRVQ	MA	Transducer	11.37			Measurement accuracy may be slightly outside of equipment specs.
18-MW-8	Single Completion	8	8/11/06 12:01 AM	6734.56	VRVQ	MA	Transducer	11.37			Measurement accuracy may be slightly outside of equipment specs.
18-MW-8	Single Completion	8	8/12/06 12:01 AM	6734.52	VRVQ	MA	Transducer	11.37			Measurement accuracy may be slightly outside of equipment specs.
18-MW-8	Single Completion	8	8/13/06 12:01 AM	6734.5	VRVQ	MA	Transducer	11.37			Measurement accuracy may be slightly outside of equipment specs.
18-MW-8	Single Completion	8	8/14/06 12:01 AM	6734.42	VRVQ	MA	Transducer	11.37			Measurement accuracy may be slightly outside of equipment specs.
18-MW-8	Single Completion	8	8/15/06 12:01 AM	6734.42	VRVQ	MA	Transducer	11.39			Measurement accuracy may be slightly outside of equipment specs.
18-MW-8	Single Completion	8	8/16/06 12:01 AM	6734.64	VRVQ	MA	Transducer	11.39			Measurement accuracy may be slightly outside of equipment specs.
18-MW-8	Single Completion	8	8/17/06 12:01 AM	6734.79	VRVQ	MA	Transducer	11.39			Measurement accuracy may be slightly outside of equipment specs.
18-MW-8	Single Completion	8	8/18/06 12:01 AM	6734.82	VRVQ	MA	Transducer	11.39			Measurement accuracy may be slightly outside of equipment specs.

GFI Water Levels (Earliest Measurement of Day), October 1, 2005 - September 30, 2006

Location	Port Name	Port Depth (ft)	Measurement Date/Time	Water Level (ft)	Data Quality Code	Data Quality Reason Code	Method	Temp (C)	Transducer Pressure (psia)	Atmospheric Pressure (psi)	Comments
18-MW-8	Single Completion	8	8/19/06 12:01 AM	6734.8	VRVQ	MA	Transducer	11.39			Measurement accuracy may be slightly outside of equipment specs.
18-MW-8	Single Completion	8	8/20/06 12:01 AM	6734.77	VRVQ	MA	Transducer	11.39			Measurement accuracy may be slightly outside of equipment specs.
18-MW-8	Single Completion	8	8/21/06 12:01 AM	6734.75	VRVQ	MA	Transducer	11.39			Measurement accuracy may be slightly outside of equipment specs.
18-MW-8	Single Completion	8	8/22/06 12:01 AM	6734.76	VRVQ	MA	Transducer	11.39			Measurement accuracy may be slightly outside of equipment specs.
18-MW-8	Single Completion	8	8/23/06 12:01 AM	6734.81	VRVQ	MA	Transducer	11.39			Measurement accuracy may be slightly outside of equipment specs.
18-MW-8	Single Completion	8	8/24/06 12:01 AM	6734.82	VRVQ	MA	Transducer	11.39			Measurement accuracy may be slightly outside of equipment specs.
18-MW-8	Single Completion	8	8/25/06 12:01 AM	6734.8	VRVQ	MA	Transducer	11.4			Measurement accuracy may be slightly outside of equipment specs.
18-MW-8	Single Completion	8	8/26/06 12:01 AM	6734.84	VRVQ	MA	Transducer	11.4			Measurement accuracy may be slightly outside of equipment specs.
18-MW-8	Single Completion	8	8/27/06 12:01 AM	6735.67	VRVQ	MA	Transducer	11.4			Measurement accuracy may be slightly outside of equipment specs.
18-MW-8	Single Completion	8	8/28/06 12:01 AM	6735.83	VRVQ	MA	Transducer	11.4			Measurement accuracy may be slightly outside of equipment specs.
18-MW-8	Single Completion	8	8/29/06 12:01 AM	6735.84	VRVQ	MA	Transducer	11.4			Measurement accuracy may be slightly outside of equipment specs.
18-MW-8	Single Completion	8	8/29/06 10:32 AM	6735.77			Manual				
18-MW-8	Single Completion	8	8/30/06 12:01 AM	6735.72			Transducer	11.49			
18-MW-8	Single Completion	8	8/30/06 8:10 AM	6735.64			Manual				Sample water level - M.Maes
18-MW-8	Single Completion	8	8/31/06 12:01 AM	6735.67			Transducer	11.54			
18-MW-8	Single Completion	8	9/1/06 12:01 AM	6735.63			Transducer	11.51			
18-MW-8	Single Completion	8	9/2/06 12:01 AM	6735.59			Transducer	11.51			
18-MW-8	Single Completion	8	9/3/06 12:01 AM	6735.56			Transducer	11.51			
18-MW-8	Single Completion	8	9/4/06 12:01 AM	6735.57			Transducer	11.53			
18-MW-8	Single Completion	8	9/5/06 12:01 AM	6735.55			Transducer	11.53			
18-MW-8	Single Completion	8	9/6/06 12:01 AM	6735.57			Transducer	11.53			
18-MW-8	Single Completion	8	9/7/06 12:01 AM	6735.61			Transducer	11.54			
18-MW-8	Single Completion	8	9/8/06 12:01 AM	6735.63			Transducer	11.54			
18-MW-8	Single Completion	8	9/9/06 12:01 AM	6735.66			Transducer	11.54			
18-MW-8	Single Completion	8	9/10/06 12:01 AM	6735.7			Transducer	11.54			
18-MW-8	Single Completion	8	9/11/06 12:01 AM	6735.71			Transducer	11.55			
18-MW-8	Single Completion	8	9/12/06 12:01 AM	6735.72			Transducer	11.55			
18-MW-8	Single Completion	8	9/13/06 12:01 AM	6735.75			Transducer	11.57			
18-MW-8	Single Completion	8	9/14/06 12:01 AM	6735.82			Transducer	11.57			
18-MW-8	Single Completion	8	9/15/06 12:01 AM	6735.85			Transducer	11.57			
18-MW-8	Single Completion	8	9/16/06 12:01 AM	6735.87			Transducer	11.58			
18-MW-8	Single Completion	8	9/17/06 12:01 AM	6735.87			Transducer	11.58			
18-MW-8	Single Completion	8	9/18/06 12:01 AM	6735.88			Transducer	11.58			
18-MW-8	Single Completion	8	9/19/06 12:01 AM	6735.88			Transducer	11.59			
18-MW-8	Single Completion	8	9/20/06 12:01 AM	6735.92			Transducer	11.59			
18-MW-8	Single Completion	8	9/21/06 12:01 AM	6735.98			Transducer	11.59			
18-MW-8	Single Completion	8	9/22/06 12:01 AM	6736.01			Transducer	11.6			
18-MW-8	Single Completion	8	9/23/06 12:01 AM	6735.97			Transducer	11.6			

GFI Water Levels (Earliest Measurement of Day), October 1, 2005 - September 30, 2006

Location	Port Name	Port Depth (ft)	Measurement Date/Time	Water Level (ft)	Data Quality Code	Data Quality Reason Code	Method	Temp (C)	Transducer Pressure (psia)	Atmospheric Pressure (psi)	Comments
18-MW-8	Single Completion	8	9/24/06 12:01 AM	6735.94			Transducer	11.62			
18-MW-8	Single Completion	8	9/25/06 12:01 AM	6735.96			Transducer	11.62			
18-MW-8	Single Completion	8	9/26/06 12:01 AM	6735.98			Transducer	11.63			
18-MW-8	Single Completion	8	9/27/06 12:01 AM	6736.01			Transducer	11.63			
18-MW-8	Single Completion	8	9/28/06 12:01 AM	6736			Transducer	11.63			
18-MW-8	Single Completion	8	9/29/06 12:01 AM	6736.03			Transducer	11.64			
18-MW-8	Single Completion	8	9/30/06 12:01 AM	6736.03			Transducer	11.65			
18-MW-9	Single Completion	6	9/30/05 12:01 AM	6725.66			Transducer	13.94			
18-MW-9	Single Completion	6	10/1/05 12:01 AM	6725.25			Transducer	13.95			
18-MW-9	Single Completion	6	10/2/05 12:01 AM	6725.08			Transducer	13.96			
18-MW-9	Single Completion	6	10/3/05 12:01 AM	6725.04			Transducer	13.98			
18-MW-9	Single Completion	6	10/4/05 12:01 AM	6725.09			Transducer	13.99			
18-MW-9	Single Completion	6	10/5/05 12:01 AM	6725.13			Transducer	13.99			
18-MW-9	Single Completion	6	10/6/05 12:01 AM	6725.12			Transducer	14.02			
18-MW-9	Single Completion	6	10/7/05 12:01 AM	6725.2			Transducer	14.03			
18-MW-9	Single Completion	6	10/8/05 12:01 AM	6725.22			Transducer	14.05			
18-MW-9	Single Completion	6	10/9/05 12:01 AM	6725.23			Transducer	14.05			
18-MW-9	Single Completion	6	10/10/05 12:01 AM	6725.29			Transducer	14.07			
18-MW-9	Single Completion	6	10/11/05 12:01 AM	6725.3			Transducer	14.09			
18-MW-9	Single Completion	6	10/12/05 12:01 AM	6725.2			Transducer	14.1			
18-MW-9	Single Completion	6	10/13/05 12:01 AM	6725.1			Transducer	14.12			
18-MW-9	Single Completion	6	10/14/05 12:01 AM	6725.04			Transducer	14.13			
18-MW-9	Single Completion	6	10/15/05 12:01 AM	6724.99			Transducer	14.13			
18-MW-9	Single Completion	6	10/16/05 12:01 AM	6725.08			Transducer	14.14			
18-MW-9	Single Completion	6	10/17/05 12:01 AM	6724.98			Transducer	14.16			
18-MW-9	Single Completion	6	10/18/05 12:01 AM	6724.91			Transducer	14.16			
18-MW-9	Single Completion	6	10/19/05 12:01 AM	6724.9			Transducer	14.17			
18-MW-9	Single Completion	6	10/20/05 12:01 AM	6724.86			Transducer	14.17			
18-MW-9	Single Completion	6	10/21/05 12:01 AM	6724.79			Transducer	14.18			
18-MW-9	Single Completion	6	10/22/05 12:01 AM	6724.72			Transducer	14.19			
18-MW-9	Single Completion	6	10/23/05 12:01 AM	6724.69			Transducer	14.19			
18-MW-9	Single Completion	6	10/24/05 12:01 AM	6724.59			Transducer	14.21			
18-MW-9	Single Completion	6	10/25/05 12:01 AM	6724.55			Transducer	14.21			
18-MW-9	Single Completion	6	10/26/05 12:01 AM	6724.53			Transducer	14.22			
18-MW-9	Single Completion	6	10/27/05 12:01 AM	6724.47			Transducer	14.22			
18-MW-9	Single Completion	6	10/28/05 12:01 AM	6724.41			Transducer	14.22			
18-MW-9	Single Completion	6	10/29/05 12:01 AM	6724.37			Transducer	14.22			
18-MW-9	Single Completion	6	10/30/05 12:01 AM	6724.31			Transducer	14.23			
18-MW-9	Single Completion	6	10/31/05 12:01 AM	6724.3			Transducer	14.23			
18-MW-9	Single Completion	6	11/1/05 12:01 AM	6724.25			Transducer	14.24			
18-MW-9	Single Completion	6	11/2/05 12:01 AM	6724.25			Transducer	14.24			
18-MW-9	Single Completion	6	11/3/05 12:01 AM	6724.26			Transducer	14.24			
18-MW-9	Single Completion	6	11/4/05 12:01 AM	6724.26			Transducer	14.23			
18-MW-9	Single Completion	6	11/5/05 12:01 AM	6724.26			Transducer	14.23			
18-MW-9	Single Completion	6	11/6/05 12:01 AM	6724.18			Transducer	14.23			
18-MW-9	Single Completion	6	11/7/05 12:01 AM	6724.18			Transducer	14.23			
18-MW-9	Single Completion	6	11/8/05 12:01 AM	6724.14			Transducer	14.23			
18-MW-9	Single Completion	6	11/9/05 12:01 AM	6724.12			Transducer	14.24			
18-MW-9	Single Completion	6	11/10/05 12:01 AM	6724.08			Transducer	14.24			

GFI Water Levels (Earliest Measurement of Day), October 1, 2005 - September 30, 2006

Location	Port Name	Port Depth (ft)	Measurement Date/Time	Water Level (ft)	Data Quality Code	Data Quality Reason Code	Method	Temp (C)	Transducer Pressure (psia)	Atmospheric Pressure (psi)	Comments
18-MW-9	Single Completion	6	11/11/05 12:01 AM	6724.11			Transducer	14.23			
18-MW-9	Single Completion	6	11/12/05 12:01 AM	6724.18			Transducer	14.23			
18-MW-9	Single Completion	6	11/13/05 12:01 AM	6724.07			Transducer	14.23			
18-MW-9	Single Completion	6	11/14/05 12:01 AM	6724.08			Transducer	14.23			
18-MW-9	Single Completion	6	11/15/05 12:01 AM	6724.1			Transducer	14.22			
18-MW-9	Single Completion	6	11/16/05 12:01 AM	6724			Transducer	14.22			
18-MW-9	Single Completion	6	11/17/05 12:01 AM	6724.01	VRVQ	MA	Transducer	14.22			Measurement accuracy may be slightly lower than equipment specs.
18-MW-9	Single Completion	6	11/18/05 12:01 AM	6723.98	VRVQ	MA	Transducer	14.22			Measurement accuracy may be slightly lower than equipment specs.
18-MW-9	Single Completion	6	11/19/05 12:01 AM	6724.03	VRVQ	MA	Transducer	14.22			Measurement accuracy may be slightly lower than equipment specs.
18-MW-9	Single Completion	6	11/20/05 12:01 AM	6723.95	VRVQ	MA	Transducer	14.21			Measurement accuracy may be slightly lower than equipment specs.
18-MW-9	Single Completion	6	11/21/05 12:01 AM	6723.97	VRVQ	MA	Transducer	14.21			Measurement accuracy may be slightly lower than equipment specs.
18-MW-9	Single Completion	6	11/22/05 12:01 AM	6723.94	VRVQ	MA	Transducer	14.21			Measurement accuracy may be slightly lower than equipment specs.
18-MW-9	Single Completion	6	11/23/05 12:01 AM	6723.95	VRVQ	MA	Transducer	14.19			Measurement accuracy may be slightly lower than equipment specs.
18-MW-9	Single Completion	6	11/24/05 12:01 AM	6723.97	VRVQ	MA	Transducer	14.19			Measurement accuracy may be slightly lower than equipment specs.
18-MW-9	Single Completion	6	11/25/05 12:01 AM	6723.96	VRVQ	MA	Transducer	14.18			Measurement accuracy may be slightly lower than equipment specs.
18-MW-9	Single Completion	6	11/26/05 12:01 AM	6723.96	VRVQ	MA	Transducer	14.18			Measurement accuracy may be slightly lower than equipment specs.
18-MW-9	Single Completion	6	11/27/05 12:01 AM	6724.02	VRVQ	MA	Transducer	14.17			Measurement accuracy may be slightly lower than equipment specs.
18-MW-9	Single Completion	6	11/28/05 12:01 AM	6723.91	VRVQ	MA	Transducer	14.16			Measurement accuracy may be slightly lower than equipment specs.
18-MW-9	Single Completion	6	11/29/05 12:01 AM	6723.82	VRVQ	MA	Transducer	14.16			Measurement accuracy may be slightly lower than equipment specs.
18-MW-9	Single Completion	6	11/30/05 12:01 AM	6723.84	VRVQ	MA	Transducer	14.16			Measurement accuracy may be slightly lower than equipment specs.
18-MW-9	Single Completion	6	12/1/05 12:01 AM	6723.75	VRVQ	MA	Transducer	14.14			Measurement accuracy may be slightly lower than equipment specs.
18-MW-9	Single Completion	6	12/2/05 12:01 AM	6723.77	VRVQ	MA	Transducer	14.14			Measurement accuracy may be slightly lower than equipment specs.
18-MW-9	Single Completion	6	12/3/05 12:01 AM	6723.77	VRVQ	MA	Transducer	14.13			Measurement accuracy may be slightly lower than equipment specs.
18-MW-9	Single Completion	6	12/4/05 12:01 AM	6723.71	VRVQ	MA	Transducer	14.12			Measurement accuracy may be slightly lower than equipment specs.
18-MW-9	Single Completion	6	12/5/05 12:01 AM	6723.59	VRVQ	MA	Transducer	14.1			Measurement accuracy may be slightly lower than equipment specs.
18-MW-9	Single Completion	6	12/6/05 12:01 AM	6723.57	VRVQ	MA	Transducer	14.1			Measurement accuracy may be slightly lower than equipment specs.
18-MW-9	Single Completion	6	12/7/05 12:01 AM	6723.55	VRVQ	MA	Transducer	14.09			Measurement accuracy may be slightly lower than equipment specs.

GFI Water Levels (Earliest Measurement of Day), October 1, 2005 - September 30, 2006

Location	Port Name	Port Depth (ft)	Measurement Date/Time	Water Level (ft)	Data Quality Code	Data Quality Reason Code	Method	Temp (C)	Transducer Pressure (psia)	Atmospheric Pressure (psi)	Comments
18-MW-9	Single Completion	6	12/8/05 12:01 AM	6723.43	VRVQ	MA	Transducer	14.08			Measurement accuracy may be slightly lower than equipment specs.
18-MW-9	Single Completion	6	12/9/05 12:01 AM	6723.33	VRVQ	MA	Transducer	14.07			Measurement accuracy may be slightly lower than equipment specs.
18-MW-9	Single Completion	6	12/10/05 12:01 AM	6723.3	VRVQ	MA	Transducer	14.05			Measurement accuracy may be slightly lower than equipment specs.
18-MW-9	Single Completion	6	12/11/05 12:01 AM	6723.21	VRVQ	MA	Transducer	14.04			Measurement accuracy may be slightly lower than equipment specs.
18-MW-9	Single Completion	6	12/12/05 12:01 AM	6723.19	VRVQ	MA	Transducer	14.03			Measurement accuracy may be slightly lower than equipment specs.
18-MW-9	Single Completion	6	12/13/05 12:01 AM	6723.18	VRVQ	MA	Transducer	14.02			Measurement accuracy may be slightly lower than equipment specs.
18-MW-9	Single Completion	6	12/14/05 12:01 AM	6723.19	VRVQ	MA	Transducer	14			Measurement accuracy may be slightly lower than equipment specs.
18-MW-9	Single Completion	6	12/15/05 12:01 AM	6723.06	VRVQ	MA	Transducer	13.99			Measurement accuracy may be slightly lower than equipment specs.
18-MW-9	Single Completion	6	12/16/05 12:01 AM	6723.11	VRVQ	MA	Transducer	13.98			Measurement accuracy may be slightly lower than equipment specs.
18-MW-9	Single Completion	6	12/17/05 12:01 AM	6723.07	VRVQ	MA	Transducer	13.96			Measurement accuracy may be slightly lower than equipment specs.
18-MW-9	Single Completion	6	12/18/05 12:01 AM	6722.91	VRVQ	MA	Transducer	13.95			Measurement accuracy may be slightly lower than equipment specs.
18-MW-9	Single Completion	6	12/19/05 12:01 AM	6722.8	VRVQ	MA	Transducer	13.94			Measurement accuracy may be slightly lower than equipment specs.
18-MW-9	Single Completion	6	12/20/05 12:01 AM	6722.76	VRVQ	MA	Transducer	13.93			Measurement accuracy may be slightly lower than equipment specs.
18-MW-9	Single Completion	6	12/21/05 12:01 AM	6722.69	VRVQ	MA	Transducer	13.91			Measurement accuracy may be slightly lower than equipment specs.
18-MW-9	Single Completion	6	12/22/05 12:01 AM	6722.68	VRVQ	MA	Transducer	13.9			Measurement accuracy may be slightly lower than equipment specs.
18-MW-9	Single Completion	6	12/23/05 12:01 AM	6722.7	VRVQ	MA	Transducer	13.88			Measurement accuracy may be slightly lower than equipment specs.
18-MW-9	Single Completion	6	12/24/05 12:01 AM	6722.62	VRVQ	MA	Transducer	13.86			Measurement accuracy may be slightly lower than equipment specs.
18-MW-9	Single Completion	6	12/25/05 12:01 AM	6722.58	VRVQ	MA	Transducer	13.85			Measurement accuracy may be slightly lower than equipment specs.
18-MW-9	Single Completion	6	12/26/05 12:01 AM	6722.57	VRVQ	MA	Transducer	13.84			Measurement accuracy may be slightly lower than equipment specs.
18-MW-9	Single Completion	6	12/27/05 12:01 AM	6722.6	VRVQ	MA	Transducer	13.81			Measurement accuracy may be slightly lower than equipment specs.
18-MW-9	Single Completion	6	12/28/05 12:01 AM	6722.47	VRVQ	MA	Transducer	13.8			Measurement accuracy may be slightly lower than equipment specs.
18-MW-9	Single Completion	6	12/29/05 12:01 AM	6722.51	VRVQ	MA	Transducer	13.77			Measurement accuracy may be slightly lower than equipment specs.
18-MW-9	Single Completion	6	12/30/05 12:01 AM	6722.45	VRVQ	MA	Transducer	13.76			Measurement accuracy may be slightly lower than equipment specs.
18-MW-9	Single Completion	6	12/31/05 12:01 AM	6722.42	VRVQ	MA	Transducer	13.75			Measurement accuracy may be slightly lower than equipment specs.

GFI Water Levels (Earliest Measurement of Day), October 1, 2005 - September 30, 2006

Location	Port Name	Port Depth (ft)	Measurement Date/Time	Water Level (ft)	Data Quality Code	Data Quality Reason Code	Method	Temp (C)	Transducer Pressure (psia)	Atmospheric Pressure (psi)	Comments
18-MW-9	Single Completion	6	1/1/06 12:01 AM	6722.46	VRVQ	MA	Transducer	13.72			Measurement accuracy may be slightly lower than equipment specs.
18-MW-9	Single Completion	6	1/2/06 12:01 AM	6722.24	VRVQ	MA	Transducer	13.7			Measurement accuracy may be slightly lower than equipment specs.
18-MW-9	Single Completion	6	1/3/06 12:01 AM	6722.26	VRVQ	MA	Transducer	13.69			Measurement accuracy may be slightly lower than equipment specs.
18-MW-9	Single Completion	6	1/4/06 12:01 AM	6722.1	VRVQ	MA	Transducer	13.67			Measurement accuracy may be slightly lower than equipment specs.
18-MW-9	Single Completion	6	1/5/06 12:01 AM	6722.06	VRVQ	MA	Transducer	13.65			Measurement accuracy may be slightly lower than equipment specs.
18-MW-9	Single Completion	6	1/6/06 12:01 AM	6722	VRVQ	MA	Transducer	13.63			Measurement accuracy may be slightly lower than equipment specs.
18-MW-9	Single Completion	6	1/7/06 12:01 AM	6722.08	VRVQ	MA	Transducer	13.61			Measurement accuracy may be slightly lower than equipment specs.
18-MW-9	Single Completion	6	1/8/06 12:01 AM	6722.16	VRVQ	MA	Transducer	13.6			Measurement accuracy may be slightly lower than equipment specs.
18-MW-9	Single Completion	6	1/9/06 12:01 AM	6722.07	VRVQ	MA	Transducer	13.57			Measurement accuracy may be slightly lower than equipment specs.
18-MW-9	Single Completion	6	1/10/06 12:01 AM	6721.93	VRVQ	MA	Transducer	13.55			Measurement accuracy may be slightly lower than equipment specs.
18-MW-9	Single Completion	6	1/11/06 12:01 AM	6721.97	VRVQ	MA	Transducer	13.53			Measurement accuracy may be slightly lower than equipment specs.
18-MW-9	Single Completion	6	1/12/06 12:01 AM	6722.03	VRVQ	MA	Transducer	13.51			Measurement accuracy may be slightly lower than equipment specs.
18-MW-9	Single Completion	6	1/13/06 12:01 AM	6721.86	VRVQ	MA	Transducer	13.48			Measurement accuracy may be slightly lower than equipment specs.
18-MW-9	Single Completion	6	1/14/06 12:01 AM	6721.83	VRVQ	MA	Transducer	13.47			Measurement accuracy may be slightly lower than equipment specs.
18-MW-9	Single Completion	6	1/15/06 12:01 AM	6721.91	VRVQ	MA	Transducer	13.44			Measurement accuracy may be slightly lower than equipment specs.
18-MW-9	Single Completion	6	1/16/06 12:01 AM	6721.95	VRVQ	MA	Transducer	13.41			Measurement accuracy may be slightly lower than equipment specs.
18-MW-9	Single Completion	6	1/17/06 12:01 AM	6721.72	VRVQ	MA	Transducer	13.39			Measurement accuracy may be slightly lower than equipment specs.
18-MW-9	Single Completion	6	1/18/06 12:01 AM	6721.72	VRVQ	MA	Transducer	13.37			Measurement accuracy may be slightly lower than equipment specs.
18-MW-9	Single Completion	6	1/19/06 12:01 AM	6721.8	VRVQ	MA	Transducer	13.35			Measurement accuracy may be slightly lower than equipment specs.
18-MW-9	Single Completion	6	1/20/06 12:01 AM	6721.72	VRVQ	MA	Transducer	13.33			Measurement accuracy may be slightly lower than equipment specs.
18-MW-9	Single Completion	6	1/21/06 12:01 AM	6721.57	VRVQ	MA	Transducer	13.3			Measurement accuracy may be slightly lower than equipment specs.
18-MW-9	Single Completion	6	1/22/06 12:01 AM	6721.58	VRVQ	MA	Transducer	13.28			Measurement accuracy may be slightly lower than equipment specs.
18-MW-9	Single Completion	6	1/23/06 12:01 AM	6721.5	VRVQ	MA	Transducer	13.27			Measurement accuracy may be slightly lower than equipment specs.
18-MW-9	Single Completion	6	1/24/06 12:01 AM	6721.44	VRVQ	MA	Transducer	13.24			Measurement accuracy may be slightly lower than equipment specs.

GFI Water Levels (Earliest Measurement of Day), October 1, 2005 - September 30, 2006

Location	Port Name	Port Depth (ft)	Measurement Date/Time	Water Level (ft)	Data Quality Code	Data Quality Reason Code	Method	Temp (C)	Transducer Pressure (psia)	Atmospheric Pressure (psi)	Comments
18-MW-9	Single Completion	6	1/25/06 12:01 AM	6721.37	VRVQ	MA	Transducer	13.23			Measurement accuracy may be slightly lower than equipment specs.
18-MW-9	Single Completion	6	1/26/06 12:01 AM	6721.47	VRVQ	MA	Transducer	13.2			Measurement accuracy may be slightly lower than equipment specs.
18-MW-9	Single Completion	6	1/27/06 12:01 AM	6721.4	VRVQ	MA	Transducer	13.18			Measurement accuracy may be slightly lower than equipment specs.
18-MW-9	Single Completion	6	1/28/06 12:01 AM	6721.44	VRVQ	MA	Transducer	13.15			Measurement accuracy may be slightly lower than equipment specs.
18-MW-9	Single Completion	6	1/29/06 12:01 AM	6721.38	VRVQ	MA	Transducer	13.13			Measurement accuracy may be slightly lower than equipment specs.
18-MW-9	Single Completion	6	1/30/06 12:01 AM	6721.3	VRVQ	MA	Transducer	13.1			Measurement accuracy may be slightly lower than equipment specs.
18-MW-9	Single Completion	6	1/31/06 12:01 AM	6721.33	VRVQ	MA	Transducer	13.09			Measurement accuracy may be slightly lower than equipment specs.
18-MW-9	Single Completion	6	2/1/06 12:01 AM	6721.27	VRVQ	MA	Transducer	13.06			Measurement accuracy may be slightly lower than equipment specs.
18-MW-9	Single Completion	6	2/2/06 12:01 AM	6721.27	VRVQ	MA	Transducer	13.04			Measurement accuracy may be slightly lower than equipment specs.
18-MW-9	Single Completion	6	2/3/06 12:01 AM	6721.23	VRVQ	MA	Transducer	13.01			Measurement accuracy may be slightly lower than equipment specs.
18-MW-9	Single Completion	6	2/4/06 12:01 AM	6721.09	VRVQ	MA	Transducer	13			Measurement accuracy may be slightly lower than equipment specs.
18-MW-9	Single Completion	6	2/5/06 12:01 AM	6721.25	VRVQ	MA	Transducer	12.96			Measurement accuracy may be slightly lower than equipment specs.
18-MW-9	Single Completion	6	2/6/06 12:01 AM	6721.04	VRVQ	MA	Transducer	12.95			Measurement accuracy may be slightly lower than equipment specs.
18-MW-9	Single Completion	6	2/7/06 12:01 AM	6721.01	VRVQ	MA	Transducer	12.92			Measurement accuracy may be slightly lower than equipment specs.
18-MW-9	Single Completion	6	2/8/06 12:01 AM	6721	VRVQ	MA	Transducer	12.9			Measurement accuracy may be slightly lower than equipment specs.
18-MW-9	Single Completion	6	2/9/06 12:01 AM	6720.99	VRVQ	MA	Transducer	12.87			Measurement accuracy may be slightly lower than equipment specs.
18-MW-9	Single Completion	6	2/10/06 12:01 AM	6721.05	VRVQ	MA	Transducer	12.86			Measurement accuracy may be slightly lower than equipment specs.
18-MW-9	Single Completion	6	2/11/06 12:01 AM	6720.87	VRVQ	MA	Transducer	12.83			Measurement accuracy may be slightly lower than equipment specs.
18-MW-9	Single Completion	6	2/12/06 12:01 AM	6720.86	VRVQ	MA	Transducer	12.81			Measurement accuracy may be slightly lower than equipment specs.
18-MW-9	Single Completion	6	2/13/06 12:01 AM	6720.89	VRVQ	MA	Transducer	12.78			Measurement accuracy may be slightly lower than equipment specs.
18-MW-9	Single Completion	6	2/14/06 12:01 AM	6720.92	VRVQ	MA	Transducer	12.76			Measurement accuracy may be slightly lower than equipment specs.
18-MW-9	Single Completion	6	2/15/06 12:01 AM	6720.97	VRVQ	MA	Transducer	12.74			Measurement accuracy may be slightly lower than equipment specs.
18-MW-9	Single Completion	6	2/16/06 12:01 AM	6720.99	VRVQ	MA	Transducer	12.72			Measurement accuracy may be slightly lower than equipment specs.
18-MW-9	Single Completion	6	2/17/06 12:01 AM	6720.79	VRVQ	MA	Transducer	12.69			Measurement accuracy may be slightly lower than equipment specs.

GFI Water Levels (Earliest Measurement of Day), October 1, 2005 - September 30, 2006

Location	Port Name	Port Depth (ft)	Measurement Date/Time	Water Level (ft)	Data Quality Code	Data Quality Reason Code	Method	Temp (C)	Transducer Pressure (psia)	Atmospheric Pressure (psi)	Comments
18-MW-9	Single Completion	6	2/18/06 12:01 AM	6720.83	VRVQ	MA	Transducer	12.67			Measurement accuracy may be slightly lower than equipment specs.
18-MW-9	Single Completion	6	2/19/06 12:01 AM	6720.84	VRVQ	MA	Transducer	12.64			Measurement accuracy may be slightly lower than equipment specs.
18-MW-9	Single Completion	6	2/20/06 12:01 AM	6720.81	VRVQ	MA	Transducer	12.63			Measurement accuracy may be slightly lower than equipment specs.
18-MW-9	Single Completion	6	2/21/06 12:01 AM	6720.81	VRVQ	MA	Transducer	12.61			Measurement accuracy may be slightly lower than equipment specs.
18-MW-9	Single Completion	6	2/22/06 12:01 AM	6720.77	VRVQ	MA	Transducer	12.58			Measurement accuracy may be slightly lower than equipment specs.
18-MW-9	Single Completion	6	2/23/06 12:01 AM	6720.66	VRVQ	MA	Transducer	12.57			Measurement accuracy may be slightly lower than equipment specs.
18-MW-9	Single Completion	6	2/24/06 12:01 AM	6720.65	VRVQ	MA	Transducer	12.54			Measurement accuracy may be slightly lower than equipment specs.
18-MW-9	Single Completion	6	2/25/06 12:01 AM	6720.63	VRVQ	MA	Transducer	12.52			Measurement accuracy may be slightly lower than equipment specs.
18-MW-9	Single Completion	6	2/26/06 12:01 AM	6720.52	VRVQ	MA	Transducer	12.49			Measurement accuracy may be slightly lower than equipment specs.
18-MW-9	Single Completion	6	2/27/06 12:01 AM	6720.6	VRVQ	MA	Transducer	12.47			Measurement accuracy may be slightly lower than equipment specs.
18-MW-9	Single Completion	6	2/28/06 12:01 AM	6720.55	VRVQ	MA	Transducer	12.45			Measurement accuracy may be slightly lower than equipment specs.
18-MW-9	Single Completion	6	3/1/06 12:01 AM	6720.56	VRVQ	MA	Transducer	12.43			Measurement accuracy may be slightly lower than equipment specs.
18-MW-9	Single Completion	6	3/2/06 12:01 AM	6720.51	VRVQ	MA	Transducer	12.41			Measurement accuracy may be slightly lower than equipment specs.
18-MW-9	Single Completion	6	3/3/06 12:01 AM	6720.45	VRVQ	MA	Transducer	12.39			Measurement accuracy may be slightly lower than equipment specs.
18-MW-9	Single Completion	6	3/4/06 12:01 AM	6720.45	VRVQ	MA	Transducer	12.36			Measurement accuracy may be slightly lower than equipment specs.
18-MW-9	Single Completion	6	3/5/06 12:01 AM	6720.37	VRVQ	MA	Transducer	12.35			Measurement accuracy may be slightly lower than equipment specs.
18-MW-9	Single Completion	6	3/6/06 12:01 AM	6720.34	VRVQ	MA	Transducer	12.33			Measurement accuracy may be slightly lower than equipment specs.
18-MW-9	Single Completion	6	3/7/06 12:01 AM	6720.39	VRVQ	MA	Transducer	12.3			Measurement accuracy may be slightly lower than equipment specs.
18-MW-9	Single Completion	6	3/8/06 12:01 AM	6720.45	VRVQ	MA	Transducer	12.29			Measurement accuracy may be slightly lower than equipment specs.
18-MW-9	Single Completion	6	3/9/06 12:01 AM	6720.47	VRVQ	MA	Transducer	12.27			Measurement accuracy may be slightly lower than equipment specs.
18-MW-9	Single Completion	6	3/10/06 12:01 AM	6720.48	VRVQ	MA	Transducer	12.25			Measurement accuracy may be slightly lower than equipment specs.
18-MW-9	Single Completion	6	3/11/06 12:01 AM	6720.36	VRVQ	MA	Transducer	12.24			Measurement accuracy may be slightly lower than equipment specs.
18-MW-9	Single Completion	6	3/12/06 12:01 AM	6720.34	VRVQ	MA	Transducer	12.21			Measurement accuracy may be slightly lower than equipment specs.
18-MW-9	Single Completion	6	3/13/06 12:01 AM	6720.21	VRVQ	MA	Transducer	12.2			Measurement accuracy may be slightly lower than equipment specs.

GFI Water Levels (Earliest Measurement of Day), October 1, 2005 - September 30, 2006

Location	Port Name	Port Depth (ft)	Measurement Date/Time	Water Level (ft)	Data Quality Code	Data Quality Reason Code	Method	Temp (C)	Transducer Pressure (psia)	Atmospheric Pressure (psi)	Comments
18-MW-9	Single Completion	6	3/14/06 12:01 AM	6720.12	VRVQ	MA	Transducer	12.17			Measurement accuracy may be slightly lower than equipment specs.
18-MW-9	Single Completion	6	3/15/06 12:01 AM	6720.17	VRVQ	MA	Transducer	12.15			Measurement accuracy may be slightly lower than equipment specs.
18-MW-9	Single Completion	6	3/16/06 12:01 AM	6720.05	VRVQ	MA	Transducer	12.13			Measurement accuracy may be slightly lower than equipment specs.
18-MW-9	Single Completion	6	3/17/06 12:01 AM	6720.08	VRVQ	MA	Transducer	12.11			Measurement accuracy may be slightly lower than equipment specs.
18-MW-9	Single Completion	6	3/18/06 12:01 AM	6720.11	VRVQ	MA	Transducer	12.1			Measurement accuracy may be slightly lower than equipment specs.
18-MW-9	Single Completion	6	3/19/06 12:01 AM	6720.16	VRVQ	MA	Transducer	12.08			Measurement accuracy may be slightly lower than equipment specs.
18-MW-9	Single Completion	6	3/20/06 12:01 AM	6720.17	VRVQ	MA	Transducer	12.07			Measurement accuracy may be slightly lower than equipment specs.
18-MW-9	Single Completion	6	3/21/06 12:01 AM	6720.01	VRVQ	MA	Transducer	12.05			Measurement accuracy may be slightly lower than equipment specs.
18-MW-9	Single Completion	6	3/22/06 12:01 AM	6719.97	VRVQ	MA	Transducer	12.07			Measurement accuracy may be slightly lower than equipment specs.
18-MW-9	Single Completion	6	3/23/06 12:01 AM	6719.84	VRVQ	MA	Transducer	12.05			Measurement accuracy may be slightly lower than equipment specs.
18-MW-9	Single Completion	6	3/24/06 12:01 AM	6719.83	VRVQ	MA	Transducer	12.02			Measurement accuracy may be slightly lower than equipment specs.
18-MW-9	Single Completion	6	3/25/06 12:01 AM	6719.88	VRVQ	MA	Transducer	11.98			Measurement accuracy may be slightly lower than equipment specs.
18-MW-9	Single Completion	6	3/26/06 12:01 AM	6719.92	VRVQ	MA	Transducer	11.97			Measurement accuracy may be slightly lower than equipment specs.
18-MW-9	Single Completion	6	3/27/06 12:01 AM	6719.8	VRVQ	MA	Transducer	11.96			Measurement accuracy may be slightly lower than equipment specs.
18-MW-9	Single Completion	6	3/28/06 12:01 AM	6719.74	VRVQ	MA	Transducer	11.94			Measurement accuracy may be slightly lower than equipment specs.
18-MW-9	Single Completion	6	3/29/06 12:01 AM	6719.84	VRVQ	MA	Transducer	11.92			Measurement accuracy may be slightly lower than equipment specs.
18-MW-9	Single Completion	6	3/30/06 12:01 AM	6719.87	VRVQ	MA	Transducer	11.91			Measurement accuracy may be slightly lower than equipment specs.
18-MW-9	Single Completion	6	3/31/06 12:01 AM	6719.72	VRVQ	MA	Transducer	11.89			Measurement accuracy may be slightly lower than equipment specs.
18-MW-9	Single Completion	6	4/1/06 12:01 AM	6719.72	VRVQ	MA	Transducer	11.88			Measurement accuracy may be slightly lower than equipment specs.
18-MW-9	Single Completion	6	4/2/06 12:01 AM	6719.7	VRVQ	MA	Transducer	11.87			Measurement accuracy may be slightly lower than equipment specs.
18-MW-9	Single Completion	6	4/3/06 12:01 AM	6719.59	VRVQ	MA	Transducer	11.86			Measurement accuracy may be slightly lower than equipment specs.
18-MW-9	Single Completion	6	4/4/06 12:01 AM	6719.6	VRVQ	MA	Transducer	11.84			Measurement accuracy may be slightly lower than equipment specs.
18-MW-9	Single Completion	6	4/5/06 12:01 AM	6719.62	VRVQ	MA	Transducer	11.83			Measurement accuracy may be slightly lower than equipment specs.
18-MW-9	Single Completion	6	4/6/06 12:01 AM	6719.67	VRVQ	MA	Transducer	11.83			Measurement accuracy may be slightly lower than equipment specs.

GFI Water Levels (Earliest Measurement of Day), October 1, 2005 - September 30, 2006

Location	Port Name	Port Depth (ft)	Measurement Date/Time	Water Level (ft)	Data Quality Code	Data Quality Reason Code	Method	Temp (C)	Transducer Pressure (psia)	Atmospheric Pressure (psi)	Comments
18-MW-9	Single Completion	6	4/7/06 12:01 AM	6719.59	VRVQ	MA	Transducer	11.82			Measurement accuracy may be slightly lower than equipment specs.
18-MW-9	Single Completion	6	4/8/06 12:01 AM	6719.45	VRVQ	MA	Transducer	11.8			Measurement accuracy may be slightly lower than equipment specs.
18-MW-9	Single Completion	6	4/9/06 12:01 AM	6719.47	VRVQ	MA	Transducer	11.79			Measurement accuracy may be slightly lower than equipment specs.
18-MW-9	Single Completion	6	4/10/06 12:01 AM	6719.5	VRVQ	MA	Transducer	11.78			Measurement accuracy may be slightly lower than equipment specs.
18-MW-9	Single Completion	6	4/11/06 12:01 AM	6719.46	VRVQ	MA	Transducer	11.77			Measurement accuracy may be slightly lower than equipment specs.
18-MW-9	Single Completion	6	4/12/06 12:01 AM	6719.35	VRVQ	MA	Transducer	11.75			Measurement accuracy may be slightly lower than equipment specs.
18-MW-9	Single Completion	6	4/13/06 12:01 AM	6719.32	VRVQ	MA	Transducer	11.74			Measurement accuracy may be slightly lower than equipment specs.
18-MW-9	Single Completion	6	4/14/06 12:01 AM	6719.36	VRVQ	MA	Transducer	11.73			Measurement accuracy may be slightly lower than equipment specs.
18-MW-9	Single Completion	6	4/15/06 12:01 AM	6719.43	VRVQ	MA	Transducer	11.72			Measurement accuracy may be slightly lower than equipment specs.
18-MW-9	Single Completion	6	4/16/06 12:01 AM	6719.3	VRVQ	MA	Transducer	11.72			Measurement accuracy may be slightly lower than equipment specs.
18-MW-9	Single Completion	6	4/17/06 12:01 AM	6719.28	VRVQ	MA	Transducer	11.7			Measurement accuracy may be slightly lower than equipment specs.
18-MW-9	Single Completion	6	4/18/06 12:01 AM	6719.26	VRVQ	MA	Transducer	11.69			Measurement accuracy may be slightly lower than equipment specs.
18-MW-9	Single Completion	6	4/19/06 12:01 AM	6719.2	VRVQ	MA	Transducer	11.68			Measurement accuracy may be slightly lower than equipment specs.
18-MW-9	Single Completion	6	4/20/06 12:01 AM	6719.2	VRVQ	MA	Transducer	11.66			Measurement accuracy may be slightly lower than equipment specs.
18-MW-9	Single Completion	6	4/21/06 12:01 AM	6719.16	VRVQ	MA	Transducer	11.66			Measurement accuracy may be slightly lower than equipment specs.
18-MW-9	Single Completion	6	4/22/06 12:01 AM	6719.15	VRVQ	MA	Transducer	11.65			Measurement accuracy may be slightly lower than equipment specs.
18-MW-9	Single Completion	6	4/23/06 12:01 AM	6719.13	VRVQ	MA	Transducer	11.64			Measurement accuracy may be slightly lower than equipment specs.
18-MW-9	Single Completion	6	4/24/06 12:01 AM	6719.11	VRVQ	MA	Transducer	11.64			Measurement accuracy may be slightly lower than equipment specs.
18-MW-9	Single Completion	6	4/25/06 12:01 AM	6719.07	VRVQ	MA	Transducer	11.63			Measurement accuracy may be slightly lower than equipment specs.
18-MW-9	Single Completion	6	4/26/06 12:01 AM	6719.04	VRVQ	MA	Transducer	11.63			Measurement accuracy may be slightly lower than equipment specs.
18-MW-9	Single Completion	6	4/27/06 12:01 AM	6719.03	VRVQ	MA	Transducer	11.61			Measurement accuracy may be slightly lower than equipment specs.
18-MW-9	Single Completion	6	4/28/06 12:01 AM	6719.01	VRVQ	MA	Transducer	11.61			Measurement accuracy may be slightly lower than equipment specs.
18-MW-9	Single Completion	6	4/29/06 12:01 AM	6718.98	VRVQ	MA	Transducer	11.6			Measurement accuracy may be slightly lower than equipment specs.
18-MW-9	Single Completion	6	4/30/06 12:01 AM	6718.97	VRVQ	MA	Transducer	11.6			Measurement accuracy may be slightly lower than equipment specs.

GFI Water Levels (Earliest Measurement of Day), October 1, 2005 - September 30, 2006

Location	Port Name	Port Depth (ft)	Measurement Date/Time	Water Level (ft)	Data Quality Code	Data Quality Reason Code	Method	Temp (C)	Transducer Pressure (psia)	Atmospheric Pressure (psi)	Comments
18-MW-9	Single Completion	6	5/1/06 12:01 AM	6718.95	VRVQ	MA	Transducer	11.59			Measurement accuracy may be slightly lower than equipment specs.
18-MW-9	Single Completion	6	5/2/06 12:01 AM	6718.92	VRVQ	MA	Transducer	11.59			Measurement accuracy may be slightly lower than equipment specs.
18-MW-9	Single Completion	6	5/3/06 12:01 AM	6718.91	VRVQ	MA	Transducer	11.59			Measurement accuracy may be slightly lower than equipment specs.
18-MW-9	Single Completion	6	5/4/06 12:01 AM	6718.89	VRVQ	MA	Transducer	11.58			Measurement accuracy may be slightly lower than equipment specs.
18-MW-9	Single Completion	6	5/5/06 12:01 AM	6718.87	VRVQ	MA	Transducer	11.58			Measurement accuracy may be slightly lower than equipment specs.
18-MW-9	Single Completion	6	5/6/06 12:01 AM	6718.85	VRVQ	MA	Transducer	11.58			Measurement accuracy may be slightly lower than equipment specs.
18-MW-9	Single Completion	6	5/7/06 12:01 AM	6718.84	VRVQ	MA	Transducer	11.56			Measurement accuracy may be slightly lower than equipment specs.
18-MW-9	Single Completion	6	5/8/06 12:01 AM	6718.82	VRVQ	MA	Transducer	11.56			Measurement accuracy may be slightly lower than equipment specs.
18-MW-9	Single Completion	6	5/9/06 12:01 AM	6718.81	VRVQ	MA	Transducer	11.56			Measurement accuracy may be slightly lower than equipment specs.
18-MW-9	Single Completion	6	5/10/06 12:01 AM	6718.77	VRVQ	MA	Transducer	11.56			Measurement accuracy may be slightly lower than equipment specs.
18-MW-9	Single Completion	6	5/11/06 12:01 AM	6718.73	VRVQ	MA	Transducer	11.56			Measurement accuracy may be slightly lower than equipment specs.
18-MW-9	Single Completion	6	5/12/06 12:01 AM	6718.72	VRVQ	MA	Transducer	11.56			Measurement accuracy may be slightly lower than equipment specs.
18-MW-9	Single Completion	6	5/13/06 12:01 AM	6718.7	VRVQ	MA	Transducer	11.56			Measurement accuracy may be slightly lower than equipment specs.
18-MW-9	Single Completion	6	5/14/06 12:01 AM	6718.67	VRVQ	MA	Transducer	11.56			Measurement accuracy may be slightly lower than equipment specs.
18-MW-9	Single Completion	6	5/15/06 12:01 AM	6718.63	VRVQ	MA	Transducer	11.56			Measurement accuracy may be slightly lower than equipment specs.
18-MW-9	Single Completion	6	5/16/06 12:01 AM	6718.6	VRVQ	MA	Transducer	11.55			Measurement accuracy may be slightly lower than equipment specs.
18-MW-9	Single Completion	6	5/17/06 12:01 AM	6718.58	VRVQ	MA	Transducer	11.56			Measurement accuracy may be slightly lower than equipment specs.
18-MW-9	Single Completion	6	5/18/06 12:01 AM	6718.56	VRVQ	MA	Transducer	11.56			Measurement accuracy may be slightly lower than equipment specs.
18-MW-9	Single Completion	6	5/19/06 12:01 AM	6718.54	VRVQ	MA	Transducer	11.56			Measurement accuracy may be slightly lower than equipment specs.
18-MW-9	Single Completion	6	5/20/06 12:01 AM	6718.51	VRVQ	MA	Transducer	11.56			Measurement accuracy may be slightly lower than equipment specs.
18-MW-9	Single Completion	6	5/21/06 12:01 AM	6718.49	VRVQ	MA	Transducer	11.56			Measurement accuracy may be slightly lower than equipment specs.
18-MW-9	Single Completion	6	5/22/06 12:01 AM	6718.46	VRVQ	MA	Transducer	11.58			Measurement accuracy may be slightly lower than equipment specs.
18-MW-9	Single Completion	6	5/23/06 12:01 AM	6718.44	VRVQ	MA	Transducer	11.58			Measurement accuracy may be slightly lower than equipment specs.
18-MW-9	Single Completion	6	5/24/06 12:01 AM	6718.4	VRVQ	MA	Transducer	11.56			Measurement accuracy may be slightly lower than equipment specs.

GFI Water Levels (Earliest Measurement of Day), October 1, 2005 - September 30, 2006

Location	Port Name	Port Depth (ft)	Measurement Date/Time	Water Level (ft)	Data Quality Code	Data Quality Reason Code	Method	Temp (C)	Transducer Pressure (psia)	Atmospheric Pressure (psi)	Comments
18-MW-9	Single Completion	6	5/25/06 12:01 AM	6718.37	VRVQ	MA	Transducer	11.58			Measurement accuracy may be slightly lower than equipment specs.
18-MW-9	Single Completion	6	5/26/06 12:01 AM	6718.35	VRVQ	MA	Transducer	11.59			Measurement accuracy may be slightly lower than equipment specs.
18-MW-9	Single Completion	6	5/27/06 12:01 AM	6718.32	VRVQ	MA	Transducer	11.59			Measurement accuracy may be slightly lower than equipment specs.
18-MW-9	Single Completion	6	5/28/06 12:01 AM	6718.29	VRVQ	MA	Transducer	11.6			Measurement accuracy may be slightly lower than equipment specs.
18-MW-9	Single Completion	6	5/29/06 12:01 AM	6718.25	VRVQ	MA	Transducer	11.6			Measurement accuracy may be slightly lower than equipment specs.
18-MW-9	Single Completion	6	5/30/06 12:01 AM	6718.2	VRVQ	MA	Transducer	11.6			Measurement accuracy may be slightly lower than equipment specs.
18-MW-9	Single Completion	6	5/31/06 12:01 AM	6718.16	VRVQ	MA	Transducer	11.6			Measurement accuracy may be slightly lower than equipment specs.
18-MW-9	Single Completion	6	6/1/06 12:01 AM	6718.11	VRVQ	MA	Transducer	11.61			Measurement accuracy may be slightly lower than equipment specs.
18-MW-9	Single Completion	6	6/2/06 12:01 AM	6718.06	VRVQ	MA	Transducer	11.61			Measurement accuracy may be slightly lower than equipment specs.
18-MW-9	Single Completion	6	6/3/06 12:01 AM	6718.01	VRVQ	MA	Transducer	11.63			Measurement accuracy may be slightly lower than equipment specs.
18-MW-9	Single Completion	6	6/4/06 12:01 AM	6717.97	VRVQ	MA	Transducer	11.64			Measurement accuracy may be slightly lower than equipment specs.
18-MW-9	Single Completion	6	6/5/06 12:01 AM	6717.94	VRVQ	MA	Transducer	11.64			Measurement accuracy may be slightly lower than equipment specs.
18-MW-9	Single Completion	6	6/6/06 12:01 AM	6717.89	VRVQ	MA	Transducer	11.65			Measurement accuracy may be slightly lower than equipment specs.
18-MW-9	Single Completion	6	6/7/06 12:01 AM	6717.82	VRVQ	MA	Transducer	11.65			Measurement accuracy may be slightly lower than equipment specs.
18-MW-9	Single Completion	6	6/8/06 12:01 AM	6717.76	VRVQ	MA	Transducer	11.66			Measurement accuracy may be slightly lower than equipment specs.
18-MW-9	Single Completion	6	6/9/06 12:01 AM	6717.7	VRVQ	MA	Transducer	11.68			Measurement accuracy may be slightly lower than equipment specs.
18-MW-9	Single Completion	6	6/10/06 12:01 AM	6717.64	VRVQ	MA	Transducer	11.69			Measurement accuracy may be slightly lower than equipment specs.
18-MW-9	Single Completion	6	6/11/06 12:01 AM	6717.57	VRVQ	MA	Transducer	11.69			Measurement accuracy may be slightly lower than equipment specs.
18-MW-9	Single Completion	6	6/12/06 12:01 AM	6717.48	VRVQ	MA	Transducer	11.7			Measurement accuracy may be slightly lower than equipment specs.
18-MW-9	Single Completion	6	6/13/06 12:01 AM	6717.33	VRVQ	MA	Transducer	11.72			Measurement accuracy may be slightly lower than equipment specs.
18-MW-9	Single Completion	6	6/14/06 12:01 AM	6717.03	VRVQ	MA	Transducer	11.73			Measurement accuracy may be slightly lower than equipment specs.
18-MW-9	Single Completion	6	6/15/06 12:01 AM	6716.24	VRVQ	MA	Transducer	11.75			Measurement accuracy may be slightly lower than equipment specs.
18-MW-9	Single Completion	6	6/16/06 12:01 AM	6715.79	VRVQ	MA	Transducer	11.78			Measurement accuracy may be slightly lower than equipment specs.
18-MW-9	Single Completion	6	6/17/06 12:01 AM	6715.34	VRVQ	MA	Transducer	11.79			Measurement accuracy may be slightly lower than equipment specs.

GFI Water Levels (Earliest Measurement of Day), October 1, 2005 - September 30, 2006

Location	Port Name	Port Depth (ft)	Measurement Date/Time	Water Level (ft)	Data Quality Code	Data Quality Reason Code	Method	Temp (C)	Transducer Pressure (psia)	Atmospheric Pressure (psi)	Comments
18-MW-9	Single Completion	6	6/18/06 12:01 AM	6714.98	VRVQ	MA	Transducer	11.8			Measurement accuracy may be slightly lower than equipment specs.
18-MW-9	Single Completion	6	6/19/06 12:01 AM	6714.76	VRVQ	MA	Transducer	11.82			Measurement accuracy may be slightly lower than equipment specs.
18-MW-9	Single Completion	6	6/20/06 12:01 AM	6714.57	VRVQ	MA	Transducer	11.83			Measurement accuracy may be slightly lower than equipment specs.
18-MW-9	Single Completion	6	6/21/06 12:01 AM	6714.41	VRVQ	MA	Transducer	11.84			Measurement accuracy may be slightly lower than equipment specs.
18-MW-9	Single Completion	6	6/22/06 12:01 AM	6714.24	VRVQ	MA	Transducer	11.86			Measurement accuracy may be slightly lower than equipment specs.
18-MW-9	Single Completion	6	6/23/06 12:01 AM	6715.16	VRVQ	MA	Transducer	11.86			Measurement accuracy may be slightly lower than equipment specs.
18-MW-9	Single Completion	6	6/24/06 12:01 AM	6715.05	VRVQ	MA	Transducer	11.84			Measurement accuracy may be slightly lower than equipment specs.
18-MW-9	Single Completion	6	6/25/06 12:01 AM	6714.75	VRVQ	MA	Transducer	11.86			Measurement accuracy may be slightly lower than equipment specs.
18-MW-9	Single Completion	6	6/26/06 12:01 AM	6714.62	VRVQ	MA	Transducer	11.87			Measurement accuracy may be slightly lower than equipment specs.
18-MW-9	Single Completion	6	6/27/06 12:01 AM	6714.66	VRVQ	MA	Transducer	11.88			Measurement accuracy may be slightly lower than equipment specs.
18-MW-9	Single Completion	6	6/28/06 12:01 AM	6714.73	VRVQ	MA	Transducer	11.89			Measurement accuracy may be slightly lower than equipment specs.
18-MW-9	Single Completion	6	6/29/06 12:01 AM	6714.6	VRVQ	MA	Transducer	11.91			Measurement accuracy may be slightly lower than equipment specs.
18-MW-9	Single Completion	6	6/30/06 12:01 AM	6714.52	VRVQ	MA	Transducer	11.91			Measurement accuracy may be slightly lower than equipment specs.
18-MW-9	Single Completion	6	7/1/06 12:01 AM	6714.52	VRVQ	MA	Transducer	11.92			Measurement accuracy may be slightly lower than equipment specs.
18-MW-9	Single Completion	6	7/2/06 12:01 AM	6714.36	VRVQ	MA	Transducer	11.93			Measurement accuracy may be slightly lower than equipment specs.
18-MW-9	Single Completion	6	7/3/06 12:01 AM	6714.25	VRVQ	MA	Transducer	11.94			Measurement accuracy may be slightly lower than equipment specs.
18-MW-9	Single Completion	6	7/4/06 12:01 AM	6714.81	VRVQ	MA	Transducer	11.94			Measurement accuracy may be slightly lower than equipment specs.
18-MW-9	Single Completion	6	7/5/06 12:01 AM	6717.57	VRVQ	MA	Transducer	11.96			Measurement accuracy may be slightly lower than equipment specs.
18-MW-9	Single Completion	6	7/6/06 12:01 AM	6721.26	VRVQ	MA	Transducer	12			Measurement accuracy may be slightly lower than equipment specs.
18-MW-9	Single Completion	6	7/7/06 12:01 AM	6721.98	VRVQ	MA	Transducer	12.02			Measurement accuracy may be slightly lower than equipment specs.
18-MW-9	Single Completion	6	7/8/06 12:01 AM	6721.04	VRVQ	MA	Transducer	12.05			Measurement accuracy may be slightly lower than equipment specs.
18-MW-9	Single Completion	6	7/9/06 12:01 AM	6723.54	VRVQ	MA	Transducer	12.07			Measurement accuracy may be slightly lower than equipment specs.
18-MW-9	Single Completion	6	7/10/06 12:01 AM	6722.85	VRVQ	MA	Transducer	12.08			Measurement accuracy may be slightly lower than equipment specs.
18-MW-9	Single Completion	6	7/11/06 12:01 AM	6722.38	VRVQ	MA	Transducer	12.1			Measurement accuracy may be slightly lower than equipment specs.

GFI Water Levels (Earliest Measurement of Day), October 1, 2005 - September 30, 2006

Location	Port Name	Port Depth (ft)	Measurement Date/Time	Water Level (ft)	Data Quality Code	Data Quality Reason Code	Method	Temp (C)	Transducer Pressure (psia)	Atmospheric Pressure (psi)	Comments
18-MW-9	Single Completion	6	7/12/06 12:01 AM	6721.93	VRVQ	MA	Transducer	12.11			Measurement accuracy may be slightly lower than equipment specs.
18-MW-9	Single Completion	6	7/13/06 12:01 AM	6721.57	VRVQ	MA	Transducer	12.12			Measurement accuracy may be slightly lower than equipment specs.
18-MW-9	Single Completion	6	7/14/06 12:01 AM	6721.32	VRVQ	MA	Transducer	12.15			Measurement accuracy may be slightly lower than equipment specs.
18-MW-9	Single Completion	6	7/15/06 12:01 AM	6721.05	VRVQ	MA	Transducer	12.16			Measurement accuracy may be slightly lower than equipment specs.
18-MW-9	Single Completion	6	7/16/06 12:01 AM	6720.89	VRVQ	MA	Transducer	12.17			Measurement accuracy may be slightly lower than equipment specs.
18-MW-9	Single Completion	6	7/17/06 12:01 AM	6720.82	VRVQ	MA	Transducer	12.2			Measurement accuracy may be slightly lower than equipment specs.
18-MW-9	Single Completion	6	7/18/06 12:01 AM	6720.67	VRVQ	MA	Transducer	12.21			Measurement accuracy may be slightly lower than equipment specs.
18-MW-9	Single Completion	6	7/19/06 12:01 AM	6720.59	VRVQ	MA	Transducer	12.22			Measurement accuracy may be slightly lower than equipment specs.
18-MW-9	Single Completion	6	7/20/06 12:01 AM	6720.5	VRVQ	MA	Transducer	12.25			Measurement accuracy may be slightly lower than equipment specs.
18-MW-9	Single Completion	6	7/21/06 12:01 AM	6720.4	VRVQ	MA	Transducer	12.26			Measurement accuracy may be slightly lower than equipment specs.
18-MW-9	Single Completion	6	7/22/06 12:01 AM	6720.3	VRVQ	MA	Transducer	12.29			Measurement accuracy may be slightly lower than equipment specs.
18-MW-9	Single Completion	6	7/23/06 12:01 AM	6720.3	VRVQ	MA	Transducer	12.3			Measurement accuracy may be slightly lower than equipment specs.
18-MW-9	Single Completion	6	7/24/06 12:01 AM	6720.27	VRVQ	MA	Transducer	12.31			Measurement accuracy may be slightly lower than equipment specs.
18-MW-9	Single Completion	6	7/25/06 12:01 AM	6720.23	VRVQ	MA	Transducer	12.33			Measurement accuracy may be slightly lower than equipment specs.
18-MW-9	Single Completion	6	7/26/06 12:01 AM	6720.11	VRVQ	MA	Transducer	12.35			Measurement accuracy may be slightly lower than equipment specs.
18-MW-9	Single Completion	6	7/27/06 12:01 AM	6720.75	VRVQ	MA	Transducer	12.36			Measurement accuracy may be slightly lower than equipment specs.
18-MW-9	Single Completion	6	7/28/06 12:01 AM	6720.35	VRVQ	MA	Transducer	12.39			Measurement accuracy may be slightly lower than equipment specs.
18-MW-9	Single Completion	6	7/29/06 12:01 AM	6720.2	VRVQ	MA	Transducer	12.4			Measurement accuracy may be slightly lower than equipment specs.
18-MW-9	Single Completion	6	7/30/06 12:01 AM	6720.12	VRVQ	MA	Transducer	12.41			Measurement accuracy may be slightly lower than equipment specs.
18-MW-9	Single Completion	6	7/31/06 12:01 AM	6720.12	VRVQ	MA	Transducer	12.44			Measurement accuracy may be slightly lower than equipment specs.
18-MW-9	Single Completion	6	8/1/06 12:01 AM	6720.03	VRVQ	MA	Transducer	12.45			Measurement accuracy may be slightly lower than equipment specs.
18-MW-9	Single Completion	6	8/2/06 12:01 AM	6723.73	VRVQ	MA	Transducer	12.49			Measurement accuracy may be slightly lower than equipment specs.
18-MW-9	Single Completion	6	8/3/06 12:01 AM	6722.7	VRVQ	MA	Transducer	12.53			Measurement accuracy may be slightly lower than equipment specs.
18-MW-9	Single Completion	6	8/4/06 12:01 AM	6722	VRVQ	MA	Transducer	12.54			Measurement accuracy may be slightly lower than equipment specs.

GFI Water Levels (Earliest Measurement of Day), October 1, 2005 - September 30, 2006

Location	Port Name	Port Depth (ft)	Measurement Date/Time	Water Level (ft)	Data Quality Code	Data Quality Reason Code	Method	Temp (C)	Transducer Pressure (psia)	Atmospheric Pressure (psi)	Comments
18-MW-9	Single Completion	6	8/5/06 12:01 AM	6721.57	VRVQ	MA	Transducer	12.55			Measurement accuracy may be slightly lower than equipment specs.
18-MW-9	Single Completion	6	8/6/06 12:01 AM	6723.77	VRVQ	MA	Transducer	12.61			Measurement accuracy may be slightly lower than equipment specs.
18-MW-9	Single Completion	6	8/7/06 12:01 AM	6724.02	VRVQ	MA	Transducer	12.63			Measurement accuracy may be slightly lower than equipment specs.
18-MW-9	Single Completion	6	8/8/06 12:01 AM	6724.24	VRVQ	MA	Transducer	12.67			Measurement accuracy may be slightly lower than equipment specs.
18-MW-9	Single Completion	6	8/9/06 12:01 AM	6723.82	VRVQ	MA	Transducer	12.68			Measurement accuracy may be slightly lower than equipment specs.
18-MW-9	Single Completion	6	8/10/06 12:01 AM	6723.7	VRVQ	MA	Transducer	12.71			Measurement accuracy may be slightly lower than equipment specs.
18-MW-9	Single Completion	6	8/11/06 12:01 AM	6723.59	VRVQ	MA	Transducer	12.72			Measurement accuracy may be slightly lower than equipment specs.
18-MW-9	Single Completion	6	8/12/06 12:01 AM	6723.46	VRVQ	MA	Transducer	12.73			Measurement accuracy may be slightly lower than equipment specs.
18-MW-9	Single Completion	6	8/13/06 12:01 AM	6723.3	VRVQ	MA	Transducer	12.76			Measurement accuracy may be slightly lower than equipment specs.
18-MW-9	Single Completion	6	8/14/06 12:01 AM	6723.97	VRVQ	MA	Transducer	12.77			Measurement accuracy may be slightly lower than equipment specs.
18-MW-9	Single Completion	6	8/15/06 12:01 AM	6724.77	VRVQ	MA	Transducer	12.82			Measurement accuracy may be slightly lower than equipment specs.
18-MW-9	Single Completion	6	8/16/06 12:01 AM	6724.68	VRVQ	MA	Transducer	12.87			Measurement accuracy may be slightly lower than equipment specs.
18-MW-9	Single Completion	6	8/17/06 12:01 AM	6724.41	VRVQ	MA	Transducer	12.9			Measurement accuracy may be slightly lower than equipment specs.
18-MW-9	Single Completion	6	8/18/06 12:01 AM	6724.17	VRVQ	MA	Transducer	12.92			Measurement accuracy may be slightly lower than equipment specs.
18-MW-9	Single Completion	6	8/19/06 12:01 AM	6723.91	VRVQ	MA	Transducer	12.95			Measurement accuracy may be slightly lower than equipment specs.
18-MW-9	Single Completion	6	8/20/06 12:01 AM	6724.52	VRVQ	MA	Transducer	12.97			Measurement accuracy may be slightly lower than equipment specs.
18-MW-9	Single Completion	6	8/21/06 12:01 AM	6724.39	VRVQ	MA	Transducer	13.01			Measurement accuracy may be slightly lower than equipment specs.
18-MW-9	Single Completion	6	8/22/06 12:01 AM	6724.52	VRVQ	MA	Transducer	13.05			Measurement accuracy may be slightly lower than equipment specs.
18-MW-9	Single Completion	6	8/23/06 12:01 AM	6724.32	VRVQ	MA	Transducer	13.08			Measurement accuracy may be slightly lower than equipment specs.
18-MW-9	Single Completion	6	8/24/06 12:01 AM	6724.14	VRVQ	MA	Transducer	13.1			Measurement accuracy may be slightly lower than equipment specs.
18-MW-9	Single Completion	6	8/25/06 12:01 AM	6723.97	VRVQ	MA	Transducer	13.13			Measurement accuracy may be slightly lower than equipment specs.
18-MW-9	Single Completion	6	8/26/06 12:01 AM	6724.94	VRVQ	MA	Transducer	13.15			Measurement accuracy may be slightly lower than equipment specs.
18-MW-9	Single Completion	6	8/27/06 12:01 AM	6724.85	VRVQ	MA	Transducer	13.19			Measurement accuracy may be slightly lower than equipment specs.
18-MW-9	Single Completion	6	8/28/06 12:01 AM	6724.76	VRVQ	MA	Transducer	13.23			Measurement accuracy may be slightly lower than equipment specs.

GFI Water Levels (Earliest Measurement of Day), October 1, 2005 - September 30, 2006

Location	Port Name	Port Depth (ft)	Measurement Date/Time	Water Level (ft)	Data Quality Code	Data Quality Reason Code	Method	Temp (C)	Transducer Pressure (psia)	Atmospheric Pressure (psi)	Comments
18-MW-9	Single Completion	6	8/29/06 12:01 AM	6724.69	VRVQ	MA	Transducer	13.25			Measurement accuracy may be slightly lower than equipment specs.
18-MW-9	Single Completion	6	8/29/06 11:18 AM	6724.6			Manual				
18-MW-9	Single Completion	6	8/30/06 12:00 AM	6724.84			Transducer	13.55			
18-MW-9	Single Completion	6	8/31/06 12:00 AM	6724.85			Transducer	13.58			
18-MW-9	Single Completion	6	9/1/06 12:00 AM	6724.87			Transducer	13.63			
18-MW-9	Single Completion	6	9/2/06 12:00 AM	6724.9			Transducer	13.67			
18-MW-9	Single Completion	6	9/3/06 12:00 AM	6724.94			Transducer	13.7			
18-MW-9	Single Completion	6	9/4/06 12:00 AM	6724.97			Transducer	13.72			
18-MW-9	Single Completion	6	9/5/06 12:00 AM	6724.97			Transducer	13.76			
18-MW-9	Single Completion	6	9/6/06 12:00 AM	6724.99			Transducer	13.79			
18-MW-9	Single Completion	6	9/7/06 12:00 AM	6725.04			Transducer	13.81			
18-MW-9	Single Completion	6	9/8/06 12:00 AM	6725.14			Transducer	13.84			
18-MW-9	Single Completion	6	9/9/06 12:00 AM	6725.08			Transducer	13.86			
18-MW-9	Single Completion	6	9/10/06 12:00 AM	6725.03			Transducer	13.9			
18-MW-9	Single Completion	6	9/11/06 12:00 AM	6724.96			Transducer	13.93			
18-MW-9	Single Completion	6	9/12/06 12:00 AM	6724.92			Transducer	13.95			
18-MW-9	Single Completion	6	9/13/06 12:00 AM	6724.91			Transducer	13.98			
18-MW-9	Single Completion	6	9/14/06 12:00 AM	6724.95			Transducer	14			
18-MW-9	Single Completion	6	9/15/06 12:00 AM	6724.95			Transducer	14.03			
18-MW-9	Single Completion	6	9/16/06 12:00 AM	6724.91			Transducer	14.05			
18-MW-9	Single Completion	6	9/17/06 12:00 AM	6724.86			Transducer	14.08			
18-MW-9	Single Completion	6	9/18/06 12:00 AM	6724.81			Transducer	14.1			
18-MW-9	Single Completion	6	9/19/06 12:00 AM	6724.74			Transducer	14.13			
18-MW-9	Single Completion	6	9/20/06 12:00 AM	6724.72			Transducer	14.14			
18-MW-9	Single Completion	6	9/21/06 12:00 AM	6724.85			Transducer	14.17			
18-MW-9	Single Completion	6	9/22/06 12:00 AM	6724.77			Transducer	14.18			
18-MW-9	Single Completion	6	9/23/06 12:00 AM	6724.6			Transducer	14.22			
18-MW-9	Single Completion	6	9/24/06 12:00 AM	6724.34			Transducer	14.24			
18-MW-9	Single Completion	6	9/25/06 12:00 AM	6724.22			Transducer	14.26			
18-MW-9	Single Completion	6	9/26/06 12:00 AM	6724.16			Transducer	14.27			
18-MW-9	Single Completion	6	9/27/06 12:00 AM	6724.12			Transducer	14.28			
18-MW-9	Single Completion	6	9/28/06 12:00 AM	6724.06			Transducer	14.29			
18-MW-9	Single Completion	6	9/29/06 12:00 AM	6724.04			Transducer	14.31			
18-MW-9	Single Completion	6	9/30/06 12:00 AM	6723.98			Transducer	14.32			
18-MW-9	Single Completion	6	10/1/06 12:00 AM	6723.9			Transducer	14.33			
39-DM-6	Single Completion	50	3/9/06 10:28 AM				Manual				DRY
39-DM-6	Single Completion	50	6/13/06 7:25 AM				Manual				Dry, TD = 60.19 ft
39-DM-6	Single Completion	50	9/7/06 1:03 PM				Manual				Dry
39-UM-3	Single Completion	44	3/9/06 10:00 AM				Manual				DRY
39-UM-3	Single Completion	44	6/13/06 7:07 AM				Manual				Dry, TD = 57.81 ft
39-UM-3	Single Completion	44	9/7/06 1:06 PM				Manual				Dry
90LP-SE-16-02669	Single Completion	131.5	3/13/06 2:43 PM				Manual				dry, TD 164.9
APCO-1	Single Completion	4.7	9/30/05 12:01 AM	6363.76			Transducer	11.71			
APCO-1	Single Completion	4.7	10/1/05 12:01 AM	6363.36			Transducer	11.73			
APCO-1	Single Completion	4.7	10/2/05 12:01 AM	6363.15			Transducer	11.75			
APCO-1	Single Completion	4.7	10/3/05 12:01 AM	6363.05			Transducer	11.77			
APCO-1	Single Completion	4.7	10/4/05 12:01 AM	6363.01			Transducer	11.78			
APCO-1	Single Completion	4.7	10/5/05 12:01 AM	6362.95			Transducer	11.8			

GFI Water Levels (Earliest Measurement of Day), October 1, 2005 - September 30, 2006

Location	Port Name	Port Depth (ft)	Measurement Date/Time	Water Level (ft)	Data Quality Code	Data Quality Reason Code	Method	Temp (C)	Transducer Pressure (psia)	Atmospheric Pressure (psi)	Comments
APCO-1	Single Completion	4.7	10/6/05 12:01 AM	6362.9			Transducer	11.81			
APCO-1	Single Completion	4.7	10/7/05 12:01 AM	6362.88			Transducer	11.82			
APCO-1	Single Completion	4.7	10/8/05 12:01 AM	6362.87			Transducer	11.83			
APCO-1	Single Completion	4.7	10/9/05 12:01 AM	6362.84			Transducer	11.85			
APCO-1	Single Completion	4.7	10/10/05 12:01 AM	6362.84			Transducer	11.86			
APCO-1	Single Completion	4.7	10/11/05 12:01 AM	6362.89			Transducer	11.87			
APCO-1	Single Completion	4.7	10/12/05 12:01 AM	6362.91			Transducer	11.88			
APCO-1	Single Completion	4.7	10/13/05 12:01 AM	6362.88			Transducer	11.9			
APCO-1	Single Completion	4.7	10/14/05 12:01 AM	6362.86			Transducer	11.9			
APCO-1	Single Completion	4.7	10/15/05 12:01 AM	6362.84			Transducer	11.91			
APCO-1	Single Completion	4.7	10/16/05 12:01 AM	6362.89			Transducer	11.92			
APCO-1	Single Completion	4.7	10/17/05 12:01 AM	6362.86			Transducer	11.92			
APCO-1	Single Completion	4.7	10/18/05 12:01 AM	6362.88			Transducer	11.94			
APCO-1	Single Completion	4.7	10/19/05 12:01 AM	6362.88			Transducer	11.94			
APCO-1	Single Completion	4.7	10/20/05 12:01 AM	6362.89			Transducer	11.94			
APCO-1	Single Completion	4.7	10/21/05 12:01 AM	6362.87			Transducer	11.95			
APCO-1	Single Completion	4.7	10/22/05 12:01 AM	6362.86			Transducer	11.95			
APCO-1	Single Completion	4.7	10/23/05 12:01 AM	6362.85			Transducer	11.95			
APCO-1	Single Completion	4.7	10/24/05 12:01 AM	6362.85			Transducer	11.95			
APCO-1	Single Completion	4.7	10/25/05 12:01 AM	6362.88			Transducer	11.96			
APCO-1	Single Completion	4.7	10/26/05 12:01 AM	6362.9			Transducer	11.96			
APCO-1	Single Completion	4.7	10/27/05 12:01 AM	6362.79			Transducer	11.96			
APCO-1	Single Completion	4.7	10/28/05 12:01 AM	6362.82			Transducer	11.96			
APCO-1	Single Completion	4.7	10/29/05 12:01 AM	6362.83			Transducer	11.96			
APCO-1	Single Completion	4.7	10/30/05 12:01 AM	6362.84			Transducer	11.96			
APCO-1	Single Completion	4.7	10/31/05 12:01 AM	6362.87			Transducer	11.95			
APCO-1	Single Completion	4.7	11/1/05 12:01 AM	6362.88			Transducer	11.95			
APCO-1	Single Completion	4.7	11/2/05 12:01 AM	6362.78			Transducer	11.95			
APCO-1	Single Completion	4.7	11/3/05 12:01 AM	6362.84			Transducer	11.95			
APCO-1	Single Completion	4.7	11/4/05 12:01 AM	6362.77			Transducer	11.94			
APCO-1	Single Completion	4.7	11/5/05 12:01 AM	6362.85			Transducer	11.94			
APCO-1	Single Completion	4.7	11/6/05 12:01 AM	6362.89			Transducer	11.92			
APCO-1	Single Completion	4.7	11/7/05 12:01 AM	6362.95			Transducer	11.92			
APCO-1	Single Completion	4.7	11/8/05 12:01 AM	6362.93			Transducer	11.91			
APCO-1	Single Completion	4.7	11/9/05 12:01 AM	6362.8			Transducer	11.9			
APCO-1	Single Completion	4.7	11/10/05 12:01 AM	6362.83			Transducer	11.88			
APCO-1	Single Completion	4.7	11/11/05 12:01 AM	6362.88			Transducer	11.87			
APCO-1	Single Completion	4.7	11/12/05 12:01 AM	6362.84			Transducer	11.86			
APCO-1	Single Completion	4.7	11/13/05 12:01 AM	6362.82			Transducer	11.85			
APCO-1	Single Completion	4.7	11/14/05 12:01 AM	6362.88			Transducer	11.83			
APCO-1	Single Completion	4.7	11/15/05 12:01 AM	6362.91			Transducer	11.82			
APCO-1	Single Completion	4.7	11/16/05 12:01 AM	6362.95			Transducer	11.81			
APCO-1	Single Completion	4.7	11/17/05 12:01 AM	6362.9			Transducer	11.78			
APCO-1	Single Completion	4.7	11/18/05 12:01 AM	6362.87			Transducer	11.77			
APCO-1	Single Completion	4.7	11/19/05 12:01 AM	6362.89			Transducer	11.75			
APCO-1	Single Completion	4.7	11/20/05 12:01 AM	6362.88			Transducer	11.73			
APCO-1	Single Completion	4.7	11/21/05 12:01 AM	6362.93			Transducer	11.71			
APCO-1	Single Completion	4.7	11/22/05 12:01 AM	6362.9			Transducer	11.68			
APCO-1	Single Completion	4.7	11/23/05 12:01 AM	6362.87			Transducer	11.66			

GFI Water Levels (Earliest Measurement of Day), October 1, 2005 - September 30, 2006

Location	Port Name	Port Depth (ft)	Measurement Date/Time	Water Level (ft)	Data Quality Code	Data Quality Reason Code	Method	Temp (C)	Transducer Pressure (psia)	Atmospheric Pressure (psi)	Comments
APCO-1	Single Completion	4.7	11/24/05 12:01 AM	6362.89			Transducer	11.63			
APCO-1	Single Completion	4.7	11/25/05 12:01 AM	6362.87			Transducer	11.6			
APCO-1	Single Completion	4.7	11/26/05 12:01 AM	6362.82			Transducer	11.56			
APCO-1	Single Completion	4.7	11/27/05 12:01 AM	6362.84			Transducer	11.5			
APCO-1	Single Completion	4.7	11/28/05 12:01 AM	6362.89			Transducer	11.45			
APCO-1	Single Completion	4.7	11/29/05 12:01 AM	6362.86			Transducer	11.38			
APCO-1	Single Completion	4.7	11/30/05 12:01 AM	6362.86			Transducer	11.32			
APCO-1	Single Completion	4.7	11/30/05 2:04 PM	6362.84			Manual				download transducer
APCO-1	Single Completion	4.7	12/1/05 12:01 AM	6362.86			Transducer	11.3			
APCO-1	Single Completion	4.7	12/2/05 12:01 AM	6362.87			Transducer	11.13			
APCO-1	Single Completion	4.7	12/3/05 12:01 AM	6362.91			Transducer	10.93			
APCO-1	Single Completion	4.7	12/4/05 12:01 AM	6362.91			Transducer	10.27			
APCO-1	Single Completion	4.7	12/5/05 12:01 AM	6362.94			Transducer	10.09			
APCO-1	Single Completion	4.7	12/6/05 12:01 AM	6362.93			Transducer	9.93			
APCO-1	Single Completion	4.7	12/6/05 10:15 AM	6362.84			Manual				
APCO-1	Single Completion	4.7	12/7/05 12:01 AM	6362.96			Transducer	10.24			
APCO-1	Single Completion	4.7	12/8/05 12:01 AM	6362.89			Transducer	10.14			
APCO-1	Single Completion	4.7	12/9/05 12:01 AM	6362.92			Transducer	10.09			
APCO-1	Single Completion	4.7	12/10/05 12:01 AM	6362.91			Transducer	9.96			
APCO-1	Single Completion	4.7	12/11/05 12:01 AM	6362.87			Transducer	9.94			
APCO-1	Single Completion	4.7	12/12/05 12:01 AM	6362.88			Transducer	9.86			
APCO-1	Single Completion	4.7	12/13/05 12:01 AM	6362.9			Transducer	9.65			
APCO-1	Single Completion	4.7	12/14/05 12:01 AM	6362.95			Transducer	9.6			
APCO-1	Single Completion	4.7	12/15/05 12:01 AM	6362.97			Transducer	9.56			
APCO-1	Single Completion	4.7	12/16/05 12:01 AM	6363			Transducer	9.37			
APCO-1	Single Completion	4.7	12/17/05 12:01 AM	6362.99			Transducer	9.32			
APCO-1	Single Completion	4.7	12/18/05 12:01 AM	6362.95			Transducer	9.19			
APCO-1	Single Completion	4.7	12/19/05 12:01 AM	6362.97			Transducer	9.04			
APCO-1	Single Completion	4.7	12/20/05 12:01 AM	6362.94			Transducer	8.99			
APCO-1	Single Completion	4.7	12/21/05 12:01 AM	6362.99			Transducer	8.99			
APCO-1	Single Completion	4.7	12/22/05 12:01 AM	6363.08			Transducer	8.78			
APCO-1	Single Completion	4.7	12/23/05 12:01 AM	6363.12			Transducer	8.7			
APCO-1	Single Completion	4.7	12/24/05 12:01 AM	6363.15			Transducer	8.6			
APCO-1	Single Completion	4.7	12/25/05 12:01 AM	6363.2			Transducer	8.47			
APCO-1	Single Completion	4.7	12/26/05 12:01 AM	6363.19			Transducer	8.4			
APCO-1	Single Completion	4.7	12/27/05 12:01 AM	6363.21			Transducer	8.38			
APCO-1	Single Completion	4.7	12/28/05 12:01 AM	6363.2			Transducer	8.28			
APCO-1	Single Completion	4.7	12/29/05 12:01 AM	6363.22			Transducer	8.27			
APCO-1	Single Completion	4.7	12/30/05 12:01 AM	6363.22			Transducer	8.24			
APCO-1	Single Completion	4.7	12/31/05 12:01 AM	6363.22			Transducer	8.21			
APCO-1	Single Completion	4.7	1/1/06 12:01 AM	6363.27			Transducer	8.19			
APCO-1	Single Completion	4.7	1/2/06 12:01 AM	6363.24			Transducer	8.17			
APCO-1	Single Completion	4.7	1/3/06 12:01 AM	6363.29			Transducer	8.16			
APCO-1	Single Completion	4.7	1/4/06 12:01 AM	6363.26			Transducer	8.14			
APCO-1	Single Completion	4.7	1/5/06 12:01 AM	6363.27			Transducer	8.11			
APCO-1	Single Completion	4.7	1/6/06 12:01 AM	6363.28			Transducer	8.09			
APCO-1	Single Completion	4.7	1/7/06 12:01 AM	6363.4			Transducer	8.04			
APCO-1	Single Completion	4.7	1/8/06 12:01 AM	6363.36			Transducer	8.02			
APCO-1	Single Completion	4.7	1/9/06 12:01 AM	6363.4			Transducer	7.98			

GFI Water Levels (Earliest Measurement of Day), October 1, 2005 - September 30, 2006

Location	Port Name	Port Depth (ft)	Measurement Date/Time	Water Level (ft)	Data Quality Code	Data Quality Reason Code	Method	Temp (C)	Transducer Pressure (psia)	Atmospheric Pressure (psi)	Comments
APCO-1	Single Completion	4.7	1/10/06 12:01 AM	6363.35			Transducer	7.91			
APCO-1	Single Completion	4.7	1/11/06 12:01 AM	6363.2			Transducer	7.88			
APCO-1	Single Completion	4.7	1/12/06 12:01 AM	6363.39			Transducer	7.86			
APCO-1	Single Completion	4.7	1/13/06 12:01 AM	6363.27			Transducer	7.86			
APCO-1	Single Completion	4.7	1/14/06 12:01 AM	6363.38			Transducer	7.82			
APCO-1	Single Completion	4.7	1/15/06 12:01 AM	6363.19			Transducer	7.78			
APCO-1	Single Completion	4.7	1/16/06 12:01 AM	6363.29			Transducer	7.74			
APCO-1	Single Completion	4.7	1/17/06 12:01 AM	6363.5			Transducer	7.7			
APCO-1	Single Completion	4.7	1/18/06 12:01 AM	6363.18			Transducer	7.65			
APCO-1	Single Completion	4.7	1/19/06 12:01 AM	6363.21			Transducer	7.65			
APCO-1	Single Completion	4.7	1/20/06 12:01 AM	6363.43			Transducer	7.6			
APCO-1	Single Completion	4.7	1/21/06 12:01 AM	6363.47			Transducer	7.6			
APCO-1	Single Completion	4.7	1/22/06 12:01 AM	6363.22			Transducer	7.55			
APCO-1	Single Completion	4.7	1/23/06 12:01 AM	6363.42			Transducer	7.53			
APCO-1	Single Completion	4.7	1/24/06 12:01 AM	6363.42			Transducer	7.52			
APCO-1	Single Completion	4.7	1/25/06 12:01 AM	6363.42			Transducer	7.52			
APCO-1	Single Completion	4.7	1/26/06 12:01 AM	6363.4			Transducer	7.48			
APCO-1	Single Completion	4.7	1/27/06 12:01 AM	6363.39			Transducer	7.45			
APCO-1	Single Completion	4.7	1/28/06 12:01 AM	6363.48			Transducer	7.45			
APCO-1	Single Completion	4.7	1/29/06 12:01 AM	6363.48			Transducer	7.43			
APCO-1	Single Completion	4.7	1/30/06 12:01 AM	6363.51			Transducer	7.4			
APCO-1	Single Completion	4.7	1/31/06 12:01 AM	6363.46			Transducer	7.39			
APCO-1	Single Completion	4.7	2/1/06 12:01 AM	6363.44			Transducer	7.36			
APCO-1	Single Completion	4.7	2/2/06 12:01 AM	6363.48			Transducer	7.35			
APCO-1	Single Completion	4.7	2/3/06 12:01 AM	6363.49			Transducer	7.33			
APCO-1	Single Completion	4.7	2/4/06 12:01 AM	6363.6			Transducer	7.3			
APCO-1	Single Completion	4.7	2/5/06 12:01 AM	6363.61			Transducer	7.29			
APCO-1	Single Completion	4.7	2/6/06 12:01 AM	6363.62			Transducer	7.26			
APCO-1	Single Completion	4.7	2/7/06 12:01 AM	6363.58			Transducer	7.28			
APCO-1	Single Completion	4.7	2/8/06 12:01 AM	6363.56			Transducer	7.28			
APCO-1	Single Completion	4.7	2/9/06 12:01 AM	6363.62			Transducer	7.26			
APCO-1	Single Completion	4.7	2/10/06 12:01 AM	6363.43			Transducer	7.26			
APCO-1	Single Completion	4.7	2/11/06 12:01 AM	6363.44			Transducer	7.26			
APCO-1	Single Completion	4.7	2/12/06 12:01 AM	6363.64			Transducer	7.19			
APCO-1	Single Completion	4.7	2/13/06 12:01 AM	6363.79			Transducer	7.21			
APCO-1	Single Completion	4.7	2/14/06 12:01 AM	6363.49			Transducer	7.36			
APCO-1	Single Completion	4.7	2/15/06 12:01 AM	6363.42			Transducer	7.36			
APCO-1	Single Completion	4.7	2/16/06 12:01 AM	6363.5			Transducer	7.33			
APCO-1	Single Completion	4.7	2/16/06 12:14 PM	6363.51			Manual				download transducer
APCO-1	Single Completion	4.7	2/17/06 12:01 AM	6363.5			Transducer	7.58			
APCO-1	Single Completion	4.7	2/18/06 12:01 AM	6363.75			Transducer	7.6			
APCO-1	Single Completion	4.7	2/19/06 12:01 AM	6363.7			Transducer	7.57			
APCO-1	Single Completion	4.7	2/20/06 12:01 AM	6363.65			Transducer	7.59			
APCO-1	Single Completion	4.7	2/21/06 12:01 AM	6363.74			Transducer	7.57			
APCO-1	Single Completion	4.7	2/22/06 12:01 AM	6363.66			Transducer	7.57			
APCO-1	Single Completion	4.7	2/23/06 12:01 AM	6363.6			Transducer	7.55			
APCO-1	Single Completion	4.7	2/24/06 12:01 AM	6363.59			Transducer	7.53			
APCO-1	Single Completion	4.7	2/25/06 12:01 AM	6363.56			Transducer	7.53			
APCO-1	Single Completion	4.7	2/26/06 12:01 AM	6363.62			Transducer	7.52			

GFI Water Levels (Earliest Measurement of Day), October 1, 2005 - September 30, 2006

Location	Port Name	Port Depth (ft)	Measurement Date/Time	Water Level (ft)	Data Quality Code	Data Quality Reason Code	Method	Temp (C)	Transducer Pressure (psia)	Atmospheric Pressure (psi)	Comments
APCO-1	Single Completion	4.7	2/27/06 12:01 AM	6363.75			Transducer	7.5			
APCO-1	Single Completion	4.7	2/28/06 12:01 AM	6363.67			Transducer	7.49			
APCO-1	Single Completion	4.7	3/1/06 12:01 AM	6363.64			Transducer	7.49			
APCO-1	Single Completion	4.7	3/2/06 12:01 AM	6363.57			Transducer	7.47			
APCO-1	Single Completion	4.7	3/3/06 12:01 AM	6363.52			Transducer	7.44			
APCO-1	Single Completion	4.7	3/4/06 12:01 AM	6363.47			Transducer	7.43			
APCO-1	Single Completion	4.7	3/5/06 12:01 AM	6363.61			Transducer	7.43			
APCO-1	Single Completion	4.7	3/6/06 12:01 AM	6363.61			Transducer	7.43			
APCO-1	Single Completion	4.7	3/7/06 12:01 AM	6363.45			Transducer	7.45			
APCO-1	Single Completion	4.7	3/8/06 12:01 AM	6363.24			Transducer	7.45			
APCO-1	Single Completion	4.7	3/9/06 12:01 AM	6363.13			Transducer	7.45			
APCO-1	Single Completion	4.7	3/10/06 12:01 AM	6363.16			Transducer	7.45			
APCO-1	Single Completion	4.7	3/11/06 12:01 AM	6363.35			Transducer	7.44			
APCO-1	Single Completion	4.7	3/12/06 12:01 AM	6363.55			Transducer	7.43			
APCO-1	Single Completion	4.7	3/13/06 12:01 AM	6363.68			Transducer	7.44			
APCO-1	Single Completion	4.7	3/14/06 12:01 AM	6363.6			Transducer	7.45			
APCO-1	Single Completion	4.7	3/15/06 12:01 AM	6363.5			Transducer	7.47			
APCO-1	Single Completion	4.7	3/16/06 12:01 AM	6363.39			Transducer	7.47			
APCO-1	Single Completion	4.7	3/17/06 12:01 AM	6363.46			Transducer	7.45			
APCO-1	Single Completion	4.7	3/18/06 12:01 AM	6363.41			Transducer	7.44			
APCO-1	Single Completion	4.7	3/19/06 12:01 AM	6363.43			Transducer	7.43			
APCO-1	Single Completion	4.7	3/20/06 12:01 AM	6363.45			Transducer	7.42			
APCO-1	Single Completion	4.7	3/21/06 12:01 AM	6363.47			Transducer	7.42			
APCO-1	Single Completion	4.7	3/22/06 12:01 AM	6363.44			Transducer	7.43			
APCO-1	Single Completion	4.7	3/23/06 12:01 AM	6363.54			Transducer	7.42			
APCO-1	Single Completion	4.7	3/24/06 12:01 AM	6363.57			Transducer	7.43			
APCO-1	Single Completion	4.7	3/25/06 12:01 AM	6363.53			Transducer	7.45			
APCO-1	Single Completion	4.7	3/26/06 12:01 AM	6363.67			Transducer	7.45			
APCO-1	Single Completion	4.7	3/27/06 12:01 AM	6363.68			Transducer	7.48			
APCO-1	Single Completion	4.7	3/28/06 12:01 AM	6363.53			Transducer	7.48			
APCO-1	Single Completion	4.7	3/29/06 12:01 AM	6363.5			Transducer	7.49			
APCO-1	Single Completion	4.7	3/30/06 12:01 AM	6363.62			Transducer	7.52			
APCO-1	Single Completion	4.7	3/31/06 12:01 AM	6363.66			Transducer	7.55			
APCO-1	Single Completion	4.7	4/1/06 12:01 AM	6363.54			Transducer	7.55			
APCO-1	Single Completion	4.7	4/2/06 12:01 AM	6363.45			Transducer	7.57			
APCO-1	Single Completion	4.7	4/3/06 12:01 AM	6363.44			Transducer	7.58			
APCO-1	Single Completion	4.7	4/4/06 12:01 AM	6363.34			Transducer	7.6			
APCO-1	Single Completion	4.7	4/5/06 12:01 AM	6363.31			Transducer	7.62			
APCO-1	Single Completion	4.7	4/6/06 12:01 AM	6363.35			Transducer	7.67			
APCO-1	Single Completion	4.7	4/7/06 12:01 AM	6363.32			Transducer	7.72			
APCO-1	Single Completion	4.7	4/8/06 12:01 AM	6363.31			Transducer	7.75			
APCO-1	Single Completion	4.7	4/9/06 12:01 AM	6363.3			Transducer	7.77			
APCO-1	Single Completion	4.7	4/10/06 12:01 AM	6363.43			Transducer	7.78			
APCO-1	Single Completion	4.7	4/11/06 12:01 AM	6363.38			Transducer	7.79			
APCO-1	Single Completion	4.7	4/12/06 12:01 AM	6363.36			Transducer	7.82			
APCO-1	Single Completion	4.7	4/13/06 12:01 AM	6363.3			Transducer	7.83			
APCO-1	Single Completion	4.7	4/14/06 12:01 AM	6363.15			Transducer	7.84			
APCO-1	Single Completion	4.7	4/15/06 12:01 AM	6363.25			Transducer	7.84			
APCO-1	Single Completion	4.7	4/16/06 12:01 AM	6363.43			Transducer	7.86			

GFI Water Levels (Earliest Measurement of Day), October 1, 2005 - September 30, 2006

Location	Port Name	Port Depth (ft)	Measurement Date/Time	Water Level (ft)	Data Quality Code	Data Quality Reason Code	Method	Temp (C)	Transducer Pressure (psia)	Atmospheric Pressure (psi)	Comments
APCO-1	Single Completion	4.7	4/17/06 12:01 AM	6363.38			Transducer	7.87			
APCO-1	Single Completion	4.7	4/18/06 12:01 AM	6363.29			Transducer	7.88			
APCO-1	Single Completion	4.7	4/19/06 12:01 AM	6363.32			Transducer	7.89			
APCO-1	Single Completion	4.7	4/20/06 12:01 AM	6363.31			Transducer	7.91			
APCO-1	Single Completion	4.7	4/21/06 12:01 AM	6363.31			Transducer	7.92			
APCO-1	Single Completion	4.7	4/22/06 12:01 AM	6363.3			Transducer	7.94			
APCO-1	Single Completion	4.7	4/23/06 12:01 AM	6363.21			Transducer	7.96			
APCO-1	Single Completion	4.7	4/24/06 12:01 AM	6363.31			Transducer	7.97			
APCO-1	Single Completion	4.7	4/25/06 12:01 AM	6363.44			Transducer	8.01			
APCO-1	Single Completion	4.7	4/26/06 12:01 AM	6363.33			Transducer	8.02			
APCO-1	Single Completion	4.7	4/27/06 12:01 AM	6363.18			Transducer	7.99			
APCO-1	Single Completion	4.7	4/28/06 12:01 AM	6363.23			Transducer	8.01			
APCO-1	Single Completion	4.7	4/29/06 12:01 AM	6363.26			Transducer	8.04			
APCO-1	Single Completion	4.7	4/30/06 12:01 AM	6363.28			Transducer	8.06			
APCO-1	Single Completion	4.7	5/1/06 12:01 AM	6363.4			Transducer	8.08			
APCO-1	Single Completion	4.7	5/2/06 12:01 AM	6363.26			Transducer	8.09			
APCO-1	Single Completion	4.7	5/3/06 12:01 AM	6363.28			Transducer	8.12			
APCO-1	Single Completion	4.7	5/4/06 12:01 AM	6363.38			Transducer	8.13			
APCO-1	Single Completion	4.7	5/5/06 12:01 AM	6363.36			Transducer	8.14			
APCO-1	Single Completion	4.7	5/6/06 12:01 AM	6363.25			Transducer	8.16			
APCO-1	Single Completion	4.7	5/7/06 12:01 AM	6363.23			Transducer	8.17			
APCO-1	Single Completion	4.7	5/8/06 12:01 AM	6363.25			Transducer	8.18			
APCO-1	Single Completion	4.7	5/9/06 12:01 AM	6363.2			Transducer	8.19			
APCO-1	Single Completion	4.7	5/9/06 1:40 PM	6363.22			Manual				
APCO-1	Single Completion	4.7	5/10/06 12:01 AM	6363.09			Transducer	8.23			
APCO-1	Single Completion	4.7	5/11/06 12:01 AM	6362.81			Transducer	8.24			
APCO-1	Single Completion	4.7	5/11/06 9:11 AM	6362.72			Manual				
APCO-1	Single Completion	4.7	5/12/06 12:01 AM	6363.02			Transducer	8.27			
APCO-1	Single Completion	4.7	5/13/06 12:01 AM	6363.08			Transducer	8.28			
APCO-1	Single Completion	4.7	5/14/06 12:01 AM	6362.81			Transducer	8.29			
APCO-1	Single Completion	4.7	5/15/06 12:01 AM	6362.81			Transducer	8.31			
APCO-1	Single Completion	4.7	5/16/06 12:01 AM	6363.16			Transducer	8.32			
APCO-1	Single Completion	4.7	5/17/06 12:01 AM	6363.18			Transducer	8.33			
APCO-1	Single Completion	4.7	5/18/06 12:01 AM	6362.97			Transducer	8.34			
APCO-1	Single Completion	4.7	5/19/06 12:01 AM	6363.05			Transducer	8.36			
APCO-1	Single Completion	4.7	5/20/06 12:01 AM	6363.16			Transducer	8.37			
APCO-1	Single Completion	4.7	5/21/06 12:01 AM	6363.05			Transducer	8.38			
APCO-1	Single Completion	4.7	5/22/06 12:01 AM	6363.03			Transducer	8.41			
APCO-1	Single Completion	4.7	5/23/06 12:01 AM	6362.99			Transducer	8.42			
APCO-1	Single Completion	4.7	5/24/06 12:01 AM	6362.95			Transducer	8.45			
APCO-1	Single Completion	4.7	5/25/06 12:01 AM	6362.85			Transducer	8.46			
APCO-1	Single Completion	4.7	5/26/06 12:01 AM	6362.86			Transducer	8.47			
APCO-1	Single Completion	4.7	5/27/06 12:01 AM	6362.86			Transducer	8.5			
APCO-1	Single Completion	4.7	5/28/06 12:01 AM	6362.83			Transducer	8.51			
APCO-1	Single Completion	4.7	5/29/06 12:01 AM	6362.91			Transducer	8.53			
APCO-1	Single Completion	4.7	5/30/06 12:01 AM	6362.87			Transducer	8.55			
APCO-1	Single Completion	4.7	5/31/06 12:01 AM	6362.73			Transducer	8.57			
APCO-1	Single Completion	4.7	6/1/06 12:01 AM	6362.51			Transducer	8.6			
APCO-1	Single Completion	4.7	6/2/06 12:01 AM	6362.31			Transducer	8.61			

GFI Water Levels (Earliest Measurement of Day), October 1, 2005 - September 30, 2006

Location	Port Name	Port Depth (ft)	Measurement Date/Time	Water Level (ft)	Data Quality Code	Data Quality Reason Code	Method	Temp (C)	Transducer Pressure (psia)	Atmospheric Pressure (psi)	Comments
APCO-1	Single Completion	4.7	6/3/06 12:01 AM	6362.5			Transducer	8.63			
APCO-1	Single Completion	4.7	6/4/06 12:01 AM	6362.85			Transducer	8.65			
APCO-1	Single Completion	4.7	6/5/06 12:01 AM	6362.86			Transducer	8.67			
APCO-1	Single Completion	4.7	6/6/06 12:01 AM	6362.8			Transducer	8.7			
APCO-1	Single Completion	4.7	6/7/06 12:01 AM	6362.61			Transducer	8.71			
APCO-1	Single Completion	4.7	6/8/06 12:01 AM	6362.38			Transducer	8.73			
APCO-1	Single Completion	4.7	6/9/06 12:01 AM	6362.81			Transducer	8.76			
APCO-1	Single Completion	4.7	6/10/06 12:01 AM	6362.86			Transducer	8.78			
APCO-1	Single Completion	4.7	6/11/06 12:01 AM	6363.04			Transducer	8.8			
APCO-1	Single Completion	4.7	6/12/06 12:01 AM	6362.96			Transducer	8.82			
APCO-1	Single Completion	4.7	6/13/06 12:01 AM	6362.86			Transducer	8.85			
APCO-1	Single Completion	4.7	6/14/06 12:01 AM	6362.75			Transducer	8.87			
APCO-1	Single Completion	4.7	6/15/06 12:01 AM	6362.49			Transducer	8.9			
APCO-1	Single Completion	4.7	6/16/06 12:01 AM	6362.45			Transducer	8.92			
APCO-1	Single Completion	4.7	6/17/06 12:01 AM	6362.65			Transducer	8.95			
APCO-1	Single Completion	4.7	6/18/06 12:01 AM	6362.71			Transducer	8.97			
APCO-1	Single Completion	4.7	6/19/06 12:01 AM	6362.79			Transducer	9			
APCO-1	Single Completion	4.7	6/20/06 12:01 AM	6362.7			Transducer	9.01			
APCO-1	Single Completion	4.7	6/21/06 12:01 AM	6362.57			Transducer	9.05			
APCO-1	Single Completion	4.7	6/22/06 12:01 AM	6362.34			Transducer	9.06			
APCO-1	Single Completion	4.7	6/23/06 12:01 AM	6362.14			Transducer	9.09			
APCO-1	Single Completion	4.7	6/24/06 12:01 AM	6362.15			Transducer	9.11			
APCO-1	Single Completion	4.7	6/25/06 12:01 AM	6362.63			Transducer	9.14			
APCO-1	Single Completion	4.7	6/26/06 12:01 AM	6362.75			Transducer	9.16			
APCO-1	Single Completion	4.7	6/27/06 12:01 AM	6362.96			Transducer	9.19			
APCO-1	Single Completion	4.7	6/28/06 12:01 AM	6363.03			Transducer	9.21			
APCO-1	Single Completion	4.7	6/29/06 12:01 AM	6362.91			Transducer	9.25			
APCO-1	Single Completion	4.7	6/30/06 12:01 AM	6363.11			Transducer	9.27			
APCO-1	Single Completion	4.7	7/1/06 12:01 AM	6362.98			Transducer	9.3			
APCO-1	Single Completion	4.7	7/2/06 12:01 AM	6363.13			Transducer	9.31			
APCO-1	Single Completion	4.7	7/3/06 12:01 AM	6363			Transducer	9.35			
APCO-1	Single Completion	4.7	7/4/06 12:01 AM	6363.08			Transducer	9.37			
APCO-1	Single Completion	4.7	7/5/06 12:01 AM	6363.2			Transducer	9.4			
APCO-1	Single Completion	4.7	7/6/06 12:01 AM	6363.52			Transducer	9.43			
APCO-1	Single Completion	4.7	7/7/06 12:01 AM	6363.48			Transducer	9.45			
APCO-1	Single Completion	4.7	7/8/06 12:01 AM	6363.35			Transducer	9.48			
APCO-1	Single Completion	4.7	7/9/06 12:01 AM	6363.26			Transducer	9.5			
APCO-1	Single Completion	4.7	7/10/06 12:01 AM	6363.74			Transducer	9.53			
APCO-1	Single Completion	4.7	7/11/06 12:01 AM	6363.53			Transducer	9.55			
APCO-1	Single Completion	4.7	7/12/06 12:01 AM	6363.42			Transducer	9.58			
APCO-1	Single Completion	4.7	7/13/06 12:01 AM	6363.36			Transducer	9.61			
APCO-1	Single Completion	4.7	7/14/06 12:01 AM	6363.27			Transducer	9.64			
APCO-1	Single Completion	4.7	7/15/06 12:01 AM	6363.22			Transducer	9.66			
APCO-1	Single Completion	4.7	7/16/06 12:01 AM	6363.15			Transducer	9.69			
APCO-1	Single Completion	4.7	7/17/06 12:01 AM	6363.08			Transducer	9.71			
APCO-1	Single Completion	4.7	7/18/06 12:01 AM	6363.04			Transducer	9.75			
APCO-1	Single Completion	4.7	7/19/06 12:01 AM	6363			Transducer	9.78			
APCO-1	Single Completion	4.7	7/20/06 12:01 AM	6362.84			Transducer	9.8			
APCO-1	Single Completion	4.7	7/21/06 12:01 AM	6363.04			Transducer	9.83			

GFI Water Levels (Earliest Measurement of Day), October 1, 2005 - September 30, 2006

Location	Port Name	Port Depth (ft)	Measurement Date/Time	Water Level (ft)	Data Quality Code	Data Quality Reason Code	Method	Temp (C)	Transducer Pressure (psia)	Atmospheric Pressure (psi)	Comments
APCO-1	Single Completion	4.7	7/22/06 12:01 AM	6363.01			Transducer	9.85			
APCO-1	Single Completion	4.7	7/23/06 12:01 AM	6362.97			Transducer	9.88			
APCO-1	Single Completion	4.7	7/24/06 12:01 AM	6362.99			Transducer	9.91			
APCO-1	Single Completion	4.7	7/25/06 12:01 AM	6362.96			Transducer	9.94			
APCO-1	Single Completion	4.7	7/26/06 12:01 AM	6362.88			Transducer	9.98			
APCO-1	Single Completion	4.7	7/27/06 12:01 AM	6363.01			Transducer	10			
APCO-1	Single Completion	4.7	7/28/06 12:01 AM	6362.97			Transducer	10.04			
APCO-1	Single Completion	4.7	7/29/06 12:01 AM	6362.82			Transducer	10.07			
APCO-1	Single Completion	4.7	7/30/06 12:01 AM	6362.56			Transducer	10.1			
APCO-1	Single Completion	4.7	7/31/06 12:01 AM	6362.33			Transducer	10.14			
APCO-1	Single Completion	4.7	8/1/06 12:01 AM	6362.96			Transducer	10.17			
APCO-1	Single Completion	4.7	8/2/06 12:01 AM	6363.37			Transducer	10.2			
APCO-1	Single Completion	4.7	8/3/06 12:01 AM	6363.34			Transducer	10.24			
APCO-1	Single Completion	4.7	8/4/06 12:01 AM	6363.38			Transducer	10.28			
APCO-1	Single Completion	4.7	8/5/06 12:01 AM	6363.43			Transducer	10.3			
APCO-1	Single Completion	4.7	8/6/06 12:01 AM	6363.51			Transducer	10.34			
APCO-1	Single Completion	4.7	8/7/06 12:01 AM	6363.52			Transducer	10.38			
APCO-1	Single Completion	4.7	8/8/06 12:01 AM	6364.41			Transducer	10.42			
APCO-1	Single Completion	4.7	8/8/06 7:00 AM	6364.12			Manual				Sample water level
APCO-1	Single Completion	4.7	8/9/06 12:01 AM	6364.35			Transducer	10.67			
APCO-1	Single Completion	4.7	8/10/06 12:01 AM	6363.96			Transducer	10.62			
APCO-1	Single Completion	4.7	8/11/06 12:01 AM	6363.83			Transducer	10.61			
APCO-1	Single Completion	4.7	8/12/06 12:01 AM	6363.73			Transducer	10.63			
APCO-1	Single Completion	4.7	8/13/06 12:01 AM	6363.68			Transducer	10.66			
APCO-1	Single Completion	4.7	8/14/06 12:01 AM	6363.64			Transducer	10.68			
APCO-1	Single Completion	4.7	8/15/06 12:01 AM	6363.66			Transducer	10.72			
APCO-1	Single Completion	4.7	8/16/06 12:01 AM	6363.64			Transducer	10.74			
APCO-1	Single Completion	4.7	8/17/06 12:01 AM	6363.61			Transducer	10.78			
APCO-1	Single Completion	4.7	8/18/06 12:01 AM	6363.58			Transducer	10.82			
APCO-1	Single Completion	4.7	8/19/06 12:01 AM	6363.54			Transducer	10.86			
APCO-1	Single Completion	4.7	8/20/06 12:01 AM	6363.54			Transducer	10.89			
APCO-1	Single Completion	4.7	8/21/06 12:01 AM	6363.54			Transducer	10.93			
APCO-1	Single Completion	4.7	8/22/06 12:01 AM	6363.53			Transducer	10.98			
APCO-1	Single Completion	4.7	8/23/06 12:01 AM	6363.5			Transducer	11.02			
APCO-1	Single Completion	4.7	8/24/06 12:01 AM	6363.48			Transducer	11.06			
APCO-1	Single Completion	4.7	8/25/06 12:01 AM	6363.47			Transducer	11.09			
APCO-1	Single Completion	4.7	8/26/06 12:01 AM	6363.9			Transducer	11.12			
APCO-1	Single Completion	4.7	8/27/06 12:01 AM	6363.72			Transducer	11.18			
APCO-1	Single Completion	4.7	8/28/06 12:01 AM	6363.63			Transducer	11.21			
APCO-1	Single Completion	4.7	8/29/06 12:01 AM	6363.57			Transducer	11.25			
APCO-1	Single Completion	4.7	8/30/06 12:01 AM	6363.52			Transducer	11.27			
APCO-1	Single Completion	4.7	8/31/06 12:01 AM	6363.43			Transducer	11.31			
APCO-1	Single Completion	4.7	9/1/06 12:01 AM	6363.44			Transducer	11.35			
APCO-1	Single Completion	4.7	9/2/06 12:01 AM	6363.43			Transducer	11.37			
APCO-1	Single Completion	4.7	9/3/06 12:01 AM	6363.42			Transducer	11.41			
APCO-1	Single Completion	4.7	9/4/06 12:01 AM	6363.4			Transducer	11.45			
APCO-1	Single Completion	4.7	9/5/06 12:01 AM	6363.36			Transducer	11.47			
APCO-1	Single Completion	4.7	9/6/06 12:01 AM	6363.31			Transducer	11.5			
APCO-1	Single Completion	4.7	9/7/06 12:01 AM	6363.33			Transducer	11.53			

GFI Water Levels (Earliest Measurement of Day), October 1, 2005 - September 30, 2006

Location	Port Name	Port Depth (ft)	Measurement Date/Time	Water Level (ft)	Data Quality Code	Data Quality Reason Code	Method	Temp (C)	Transducer Pressure (psia)	Atmospheric Pressure (psi)	Comments
APCO-1	Single Completion	4.7	9/8/06 12:01 AM	6363.39			Transducer	11.56			
APCO-1	Single Completion	4.7	9/9/06 12:01 AM	6363.38			Transducer	11.58			
APCO-1	Single Completion	4.7	9/10/06 12:01 AM	6363.34			Transducer	11.62			
APCO-1	Single Completion	4.7	9/11/06 12:01 AM	6363.3			Transducer	11.66			
APCO-1	Single Completion	4.7	9/12/06 12:01 AM	6363.28			Transducer	11.68			
APCO-1	Single Completion	4.7	9/13/06 12:01 AM	6363.26			Transducer	11.71			
APCO-1	Single Completion	4.7	9/14/06 12:01 AM	6363.24			Transducer	11.75			
APCO-1	Single Completion	4.7	9/14/06 11:31 AM	6363.21			Manual				
APCO-1	Single Completion	4.7	9/15/06 12:01 AM	6363.2			Transducer	11.77			
APCO-1	Single Completion	4.7	9/16/06 12:01 AM	6363.17			Transducer	11.81			
APCO-1	Single Completion	4.7	9/17/06 12:01 AM	6363.14			Transducer	11.82			
APCO-1	Single Completion	4.7	9/18/06 12:01 AM	6363.08			Transducer	11.86			
APCO-1	Single Completion	4.7	9/19/06 12:01 AM	6363.01			Transducer	11.88			
APCO-1	Single Completion	4.7	9/20/06 12:01 AM	6362.95			Transducer	11.91			
APCO-1	Single Completion	4.7	9/21/06 12:01 AM	6362.94			Transducer	11.94			
APCO-1	Single Completion	4.7	9/22/06 12:01 AM	6362.87			Transducer	11.96			
APCO-1	Single Completion	4.7	9/23/06 12:01 AM	6362.92			Transducer	11.99			
APCO-1	Single Completion	4.7	9/24/06 12:01 AM	6362.94			Transducer	12.01			
APCO-1	Single Completion	4.7	9/25/06 12:01 AM	6362.97			Transducer	12.04			
APCO-1	Single Completion	4.7	9/26/06 12:01 AM	6362.82			Transducer	12.06			
APCO-1	Single Completion	4.7	9/27/06 12:01 AM	6362.66			Transducer	12.09			
APCO-1	Single Completion	4.7	9/28/06 12:01 AM	6362.61			Transducer	12.11			
APCO-1	Single Completion	4.7	9/29/06 12:01 AM	6362.6			Transducer	12.14			
APCO-1	Single Completion	4.7	9/30/06 12:01 AM	6362.74			Transducer	12.16			
CDBO-1	Single Completion	5.1	3/8/06 2:53 PM				Manual				DRY
CDBO-1	Single Completion	5.1	6/26/06 9:58 AM				Manual				Dry, TD = 14.41 ft
CDBO-1	Single Completion	5.1	9/6/06 9:44 AM				Manual				Dry
CDBO-1	Single Completion	5.1	9/27/06 11:15 AM				Manual				dry
CDBO-2	Single Completion	5.9	3/8/06 11:08 AM				Manual				DRY
CDBO-2	Single Completion	5.9	6/26/06 10:05 AM				Manual				Dry, TD = 19.24 ft
CDBO-2	Single Completion	5.9	9/6/06 9:52 AM				Manual				Dry
CDBO-2	Single Completion	5.9	9/27/06 11:25 AM				Manual				dry
CDBO-3	Single Completion	4.4	12/6/05 1:00 PM				Manual				dry
CDBO-3	Single Completion	4.4	3/8/06 10:06 AM				Manual				DRY
CDBO-3	Single Completion	4.4	6/26/06 9:27 AM				Manual				Dry, TD = 13.53 ft
CDBO-3	Single Completion	4.4	9/6/06 9:19 AM				Manual				Dry
CDBO-3	Single Completion	4.4	9/27/06 11:00 AM				Manual				dry
CDBO-4	Single Completion	4.1	12/7/05 1:50 PM				Manual				dry
CDBO-4	Single Completion	4.1	3/8/06 9:24 AM				Manual				DRY
CDBO-4	Single Completion	4.1	6/26/06 9:12 AM				Manual				Dry, TD = 13.42 ft
CDBO-4	Single Completion	4.1	9/6/06 8:58 AM				Manual				Dry
CDBO-5	Single Completion	7	12/7/05 10:20 AM				Manual				dry
CDBO-6	Single Completion	34	12/6/05 1:01 AM	6776.83	VR	MA	Transducer	11.51			
CDBO-6	Single Completion	34	12/7/05 12:01 AM	6777.27	VR	MA	Transducer	11.51			
CDBO-6	Single Completion	34	12/8/05 12:01 AM	6777.23	VR	MA	Transducer	11.51			
CDBO-6	Single Completion	34	12/8/05 2:04 PM	6777.55			Manual				download transducer
CDBO-6	Single Completion	34	12/9/05 12:01 AM	6777.6			Transducer	11.49			
CDBO-6	Single Completion	34	12/10/05 12:01 AM	6777.84			Transducer	11.49			
CDBO-6	Single Completion	34	12/11/05 12:01 AM	6777.97			Transducer	11.51			

GFI Water Levels (Earliest Measurement of Day), October 1, 2005 - September 30, 2006

Location	Port Name	Port Depth (ft)	Measurement Date/Time	Water Level (ft)	Data Quality Code	Data Quality Reason Code	Method	Temp (C)	Transducer Pressure (psia)	Atmospheric Pressure (psi)	Comments
CDBO-6	Single Completion	34	12/12/05 12:01 AM	6778.3			Transducer	11.51			
CDBO-6	Single Completion	34	12/13/05 12:01 AM	6778.61			Transducer	11.51			
CDBO-6	Single Completion	34	12/14/05 12:01 AM	6778.96			Transducer	11.51			
CDBO-6	Single Completion	34	12/15/05 12:01 AM	6779.06			Transducer	11.51			
CDBO-6	Single Completion	34	12/15/05 2:40 PM	6779.24			Manual				
CDBO-6	Single Completion	34	12/16/05 12:01 AM	6779.43			Transducer	11.51			
CDBO-6	Single Completion	34	12/17/05 12:01 AM	6779.65			Transducer	11.51			
CDBO-6	Single Completion	34	12/18/05 12:01 AM	6779.57			Transducer	11.52			
CDBO-6	Single Completion	34	12/19/05 12:01 AM	6779.58			Transducer	11.52			
CDBO-6	Single Completion	34	12/20/05 12:01 AM	6779.8			Transducer	11.52			
CDBO-6	Single Completion	34	12/21/05 12:01 AM	6779.96			Transducer	11.52			
CDBO-6	Single Completion	34	12/22/05 12:01 AM	6780.2			Transducer	11.52			
CDBO-6	Single Completion	34	12/23/05 12:01 AM	6780.57			Transducer	11.52			
CDBO-6	Single Completion	34	12/24/05 12:01 AM	6780.7			Transducer	11.52			
CDBO-6	Single Completion	34	12/25/05 12:01 AM	6780.87			Transducer	11.52			
CDBO-6	Single Completion	34	12/26/05 12:01 AM	6781.15			Transducer	11.52			
CDBO-6	Single Completion	34	12/27/05 12:01 AM	6781.48			Transducer	11.53			
CDBO-6	Single Completion	34	12/28/05 12:01 AM	6781.49			Transducer	11.53			
CDBO-6	Single Completion	34	12/29/05 12:01 AM	6781.83			Transducer	11.53			
CDBO-6	Single Completion	34	12/30/05 12:01 AM	6782.11			Transducer	11.53			
CDBO-6	Single Completion	34	12/31/05 12:01 AM	6782.27			Transducer	11.54			
CDBO-6	Single Completion	34	1/1/06 12:01 AM	6782.6			Transducer	11.54			
CDBO-6	Single Completion	34	1/2/06 12:01 AM	6782.5			Transducer	11.54			
CDBO-6	Single Completion	34	1/3/06 12:01 AM	6782.61			Transducer	11.54			
CDBO-6	Single Completion	34	1/4/06 12:01 AM	6782.58			Transducer	11.54			
CDBO-6	Single Completion	34	1/5/06 12:01 AM	6782.65			Transducer	11.54			
CDBO-6	Single Completion	34	1/6/06 12:01 AM	6782.73			Transducer	11.56			
CDBO-6	Single Completion	34	1/7/06 12:01 AM	6783.12			Transducer	11.56			
CDBO-6	Single Completion	34	1/8/06 12:01 AM	6783.56			Transducer	11.56			
CDBO-6	Single Completion	34	1/9/06 12:01 AM	6783.6			Transducer	11.56			
CDBO-6	Single Completion	34	1/10/06 12:01 AM	6783.48			Transducer	11.56			
CDBO-6	Single Completion	34	1/11/06 12:01 AM	6783.76			Transducer	11.56			
CDBO-6	Single Completion	34	1/12/06 12:01 AM	6784.13			Transducer	11.57			
CDBO-6	Single Completion	34	1/13/06 12:01 AM	6784.05			Transducer	11.57			
CDBO-6	Single Completion	34	1/14/06 12:01 AM	6784.1			Transducer	11.57			
CDBO-6	Single Completion	34	1/15/06 12:01 AM	6784.46			Transducer	11.57			
CDBO-6	Single Completion	34	1/16/06 12:01 AM	6784.78			Transducer	11.58			
CDBO-6	Single Completion	34	1/17/06 12:01 AM	6784.56			Transducer	11.58			
CDBO-6	Single Completion	34	1/18/06 12:01 AM	6784.58			Transducer	11.58			
CDBO-6	Single Completion	34	1/19/06 12:01 AM	6784.92			Transducer	11.58			
CDBO-6	Single Completion	34	1/20/06 12:01 AM	6785.01			Transducer	11.58			
CDBO-6	Single Completion	34	1/21/06 12:01 AM	6784.75			Transducer	11.58			
CDBO-6	Single Completion	34	1/22/06 12:01 AM	6784.84			Transducer	11.58			
CDBO-6	Single Completion	34	1/23/06 12:01 AM	6784.76			Transducer	11.6			
CDBO-6	Single Completion	34	1/24/06 12:01 AM	6784.69			Transducer	11.58			
CDBO-6	Single Completion	34	1/25/06 12:01 AM	6784.55			Transducer	11.6			
CDBO-6	Single Completion	34	1/26/06 12:01 AM	6784.82			Transducer	11.58			
CDBO-6	Single Completion	34	1/27/06 12:01 AM	6784.86			Transducer	11.6			
CDBO-6	Single Completion	34	1/28/06 12:01 AM	6785.02			Transducer	11.6			

GFI Water Levels (Earliest Measurement of Day), October 1, 2005 - September 30, 2006

Location	Port Name	Port Depth (ft)	Measurement Date/Time	Water Level (ft)	Data Quality Code	Data Quality Reason Code	Method	Temp (C)	Transducer Pressure (psia)	Atmospheric Pressure (psi)	Comments
CDBO-6	Single Completion	34	1/29/06 12:01 AM	6784.91			Transducer	11.6			
CDBO-6	Single Completion	34	1/30/06 12:01 AM	6784.8			Transducer	11.6			
CDBO-6	Single Completion	34	1/31/06 12:01 AM	6784.85			Transducer	11.6			
CDBO-6	Single Completion	34	2/1/06 12:01 AM	6784.79			Transducer	11.6			
CDBO-6	Single Completion	34	2/2/06 12:01 AM	6784.8			Transducer	11.6			
CDBO-6	Single Completion	34	2/3/06 12:01 AM	6784.81			Transducer	11.6			
CDBO-6	Single Completion	34	2/4/06 12:01 AM	6784.54			Transducer	11.6			
CDBO-6	Single Completion	34	2/5/06 12:01 AM	6784.73			Transducer	11.6			
CDBO-6	Single Completion	34	2/6/06 12:01 AM	6784.41			Transducer	11.6			
CDBO-6	Single Completion	34	2/7/06 12:01 AM	6784.18			Transducer	11.6			
CDBO-6	Single Completion	34	2/8/06 12:01 AM	6784.14			Transducer	11.6			
CDBO-6	Single Completion	34	2/9/06 12:01 AM	6784.1			Transducer	11.6			
CDBO-6	Single Completion	34	2/10/06 12:01 AM	6783.83			Transducer	11.58			
CDBO-6	Single Completion	34	2/11/06 12:01 AM	6783.8			Transducer	11.6			
CDBO-6	Single Completion	34	2/12/06 12:01 AM	6783.76			Transducer	11.6			
CDBO-6	Single Completion	34	2/13/06 12:01 AM	6783.76			Transducer	11.6			
CDBO-6	Single Completion	34	2/14/06 12:01 AM	6783.85			Transducer	11.6			
CDBO-6	Single Completion	34	2/15/06 12:01 AM	6783.96			Transducer	11.6			
CDBO-6	Single Completion	34	2/16/06 12:01 AM	6783.98			Transducer	11.6			
CDBO-6	Single Completion	34	2/17/06 12:01 AM	6783.52			Transducer	11.6			
CDBO-6	Single Completion	34	2/18/06 12:01 AM	6783.43			Transducer	11.6			
CDBO-6	Single Completion	34	2/19/06 12:01 AM	6783.4			Transducer	11.6			
CDBO-6	Single Completion	34	2/20/06 12:01 AM	6783.32			Transducer	11.6			
CDBO-6	Single Completion	34	2/21/06 12:01 AM	6783.23			Transducer	11.6			
CDBO-6	Single Completion	34	2/22/06 12:01 AM	6783.15			Transducer	11.6			
CDBO-6	Single Completion	34	2/23/06 12:01 AM	6782.93			Transducer	11.6			
CDBO-6	Single Completion	34	2/24/06 12:01 AM	6782.87			Transducer	11.6			
CDBO-6	Single Completion	34	2/25/06 12:01 AM	6782.84			Transducer	11.6			
CDBO-6	Single Completion	34	2/26/06 12:01 AM	6782.57			Transducer	11.6			
CDBO-6	Single Completion	34	2/27/06 12:01 AM	6782.61			Transducer	11.6			
CDBO-6	Single Completion	34	2/28/06 12:01 AM	6782.53			Transducer	11.6			
CDBO-6	Single Completion	34	3/1/06 12:01 AM	6782.46			Transducer	11.6			
CDBO-6	Single Completion	34	3/2/06 12:01 AM	6782.31			Transducer	11.6			
CDBO-6	Single Completion	34	3/2/06 8:52 AM	6782.17			Manual				
CDBO-6	Single Completion	34	3/3/06 12:01 AM	6782.15			Transducer	11.6			
CDBO-6	Single Completion	34	3/4/06 12:01 AM	6782.07			Transducer	11.6			
CDBO-6	Single Completion	34	3/5/06 12:01 AM	6781.9			Transducer	11.6			
CDBO-6	Single Completion	34	3/6/06 12:01 AM	6781.7			Transducer	11.6			
CDBO-6	Single Completion	34	3/7/06 12:01 AM	6781.75			Transducer	11.6			
CDBO-6	Single Completion	34	3/8/06 12:01 AM	6781.86			Transducer	11.6			
CDBO-6	Single Completion	34	3/9/06 12:01 AM	6781.91			Transducer	11.6			
CDBO-6	Single Completion	34	3/10/06 12:01 AM	6781.85			Transducer	11.6			
CDBO-6	Single Completion	34	3/11/06 12:01 AM	6781.65			Transducer	11.6			
CDBO-6	Single Completion	34	3/12/06 12:01 AM	6781.51			Transducer	11.61			
CDBO-6	Single Completion	34	3/13/06 12:01 AM	6781.2			Transducer	11.6			
CDBO-6	Single Completion	34	3/14/06 12:01 AM	6780.85			Transducer	11.6			
CDBO-6	Single Completion	34	3/15/06 12:01 AM	6780.85			Transducer	11.61			
CDBO-6	Single Completion	34	3/16/06 12:01 AM	6780.72			Transducer	11.6			
CDBO-6	Single Completion	34	3/17/06 12:01 AM	6780.64			Transducer	11.61			

GFI Water Levels (Earliest Measurement of Day), October 1, 2005 - September 30, 2006

Location	Port Name	Port Depth (ft)	Measurement Date/Time	Water Level (ft)	Data Quality Code	Data Quality Reason Code	Method	Temp (C)	Transducer Pressure (psia)	Atmospheric Pressure (psi)	Comments
CDBO-6	Single Completion	34	3/18/06 12:01 AM	6780.73			Transducer	11.61			
CDBO-6	Single Completion	34	3/19/06 12:01 AM	6780.87			Transducer	11.61			
CDBO-6	Single Completion	34	3/20/06 12:01 AM	6780.89			Transducer	11.61			
CDBO-6	Single Completion	34	3/21/06 12:01 AM	6780.57			Transducer	11.61			
CDBO-6	Single Completion	34	3/22/06 12:01 AM	6780.41			Transducer	11.61			
CDBO-6	Single Completion	34	3/23/06 12:01 AM	6780.09			Transducer	11.61			
CDBO-6	Single Completion	34	3/24/06 12:01 AM	6779.97			Transducer	11.61			
CDBO-6	Single Completion	34	3/25/06 12:01 AM	6780.11			Transducer	11.61			
CDBO-6	Single Completion	34	3/26/06 12:01 AM	6780.23			Transducer	11.61			
CDBO-6	Single Completion	34	3/27/06 12:01 AM	6780.08			Transducer	11.61			
CDBO-6	Single Completion	34	3/28/06 12:01 AM	6779.92			Transducer	11.61			
CDBO-6	Single Completion	34	3/29/06 12:01 AM	6780.02			Transducer	11.61			
CDBO-6	Single Completion	34	3/30/06 12:01 AM	6780.2			Transducer	11.61			
CDBO-6	Single Completion	34	3/31/06 12:01 AM	6779.92			Transducer	11.61			
CDBO-6	Single Completion	34	4/1/06 12:01 AM	6779.86			Transducer	11.61			
CDBO-6	Single Completion	34	4/2/06 12:01 AM	6779.86			Transducer	11.62			
CDBO-6	Single Completion	34	4/3/06 12:01 AM	6779.6			Transducer	11.61			
CDBO-6	Single Completion	34	4/4/06 12:01 AM	6779.57			Transducer	11.61			
CDBO-6	Single Completion	34	4/5/06 12:01 AM	6779.7			Transducer	11.61			
CDBO-6	Single Completion	34	4/6/06 12:01 AM	6779.93			Transducer	11.61			
CDBO-6	Single Completion	34	4/7/06 12:01 AM	6779.82			Transducer	11.62			
CDBO-6	Single Completion	34	4/8/06 12:01 AM	6779.45			Transducer	11.61			
CDBO-6	Single Completion	34	4/9/06 12:01 AM	6779.44			Transducer	11.62			
CDBO-6	Single Completion	34	4/10/06 12:01 AM	6779.55			Transducer	11.62			
CDBO-6	Single Completion	34	4/11/06 12:01 AM	6779.56			Transducer	11.62			
CDBO-6	Single Completion	34	4/12/06 12:01 AM	6779.32			Transducer	11.62			
CDBO-6	Single Completion	34	4/13/06 12:01 AM	6779.16			Transducer	11.62			
CDBO-6	Single Completion	34	4/14/06 12:01 AM	6779.3			Transducer	11.62			
CDBO-6	Single Completion	34	4/15/06 12:01 AM	6779.56			Transducer	11.62			
CDBO-6	Single Completion	34	4/16/06 12:01 AM	6779.4			Transducer	11.62			
CDBO-6	Single Completion	34	4/17/06 12:01 AM	6779.36			Transducer	11.62			
CDBO-6	Single Completion	34	4/18/06 12:01 AM	6779.36			Transducer	11.62			
CDBO-6	Single Completion	34	4/19/06 12:01 AM	6779.17			Transducer	11.62			
CDBO-6	Single Completion	34	4/20/06 12:01 AM	6779.18			Transducer	11.62			
CDBO-6	Single Completion	34	4/21/06 12:01 AM	6779.04			Transducer	11.62			
CDBO-6	Single Completion	34	4/22/06 12:01 AM	6778.92			Transducer	11.62			
CDBO-6	Single Completion	34	4/23/06 12:01 AM	6778.9			Transducer	11.62			
CDBO-6	Single Completion	34	4/24/06 12:01 AM	6778.89			Transducer	11.62			
CDBO-6	Single Completion	34	4/25/06 12:01 AM	6778.73			Transducer	11.62			
CDBO-6	Single Completion	34	4/26/06 12:01 AM	6778.56			Transducer	11.62			
CDBO-6	Single Completion	34	4/27/06 12:01 AM	6778.49			Transducer	11.62			
CDBO-6	Single Completion	34	4/28/06 12:01 AM	6778.59			Transducer	11.62			
CDBO-6	Single Completion	34	4/29/06 12:01 AM	6778.37			Transducer	11.62			
CDBO-6	Single Completion	34	4/30/06 12:01 AM	6778.27			Transducer	11.62			
CDBO-6	Single Completion	34	5/1/06 12:01 AM	6778.21			Transducer	11.62			
CDBO-6	Single Completion	34	5/2/06 12:01 AM	6778.03			Transducer	11.62			
CDBO-6	Single Completion	34	5/3/06 12:01 AM	6778.01			Transducer	11.62			
CDBO-6	Single Completion	34	5/4/06 12:01 AM	6777.91			Transducer	11.62			
CDBO-6	Single Completion	34	5/5/06 12:01 AM	6777.83			Transducer	11.62			

GFI Water Levels (Earliest Measurement of Day), October 1, 2005 - September 30, 2006

Location	Port Name	Port Depth (ft)	Measurement Date/Time	Water Level (ft)	Data Quality Code	Data Quality Reason Code	Method	Temp (C)	Transducer Pressure (psia)	Atmospheric Pressure (psi)	Comments
CDBO-6	Single Completion	34	5/6/06 12:01 AM	6777.78			Transducer	11.62			
CDBO-6	Single Completion	34	5/7/06 12:01 AM	6777.73			Transducer	11.62			
CDBO-6	Single Completion	34	5/8/06 12:01 AM	6777.65			Transducer	11.62			
CDBO-6	Single Completion	34	5/9/06 12:01 AM	6777.64			Transducer	11.62			
CDBO-6	Single Completion	34	5/10/06 12:01 AM	6777.38			Transducer	11.62			
CDBO-6	Single Completion	34	6/1/06 11:12 AM				Manual				Dry above pump.
CDBO-6	Single Completion	34	6/26/06 11:52 AM				Manual				Dry above pump.
CDBO-7	Single Completion	29	9/30/05 12:01 AM	6738.65	VQ	MMNA	Transducer	11.08			
CDBO-7	Single Completion	29	10/1/05 12:01 AM	6738.66	VQ	MMNA	Transducer	11.08			
CDBO-7	Single Completion	29	10/2/05 12:01 AM	6738.68	VQ	MMNA	Transducer	11.08			
CDBO-7	Single Completion	29	10/3/05 12:01 AM	6738.67	VQ	MMNA	Transducer	11.08			
CDBO-7	Single Completion	29	10/4/05 12:01 AM	6738.69	VQ	MMNA	Transducer	11.07			
CDBO-7	Single Completion	29	10/5/05 12:01 AM	6738.69	VQ	MMNA	Transducer	11.08			
CDBO-7	Single Completion	29	10/6/05 12:01 AM	6738.65	VQ	MMNA	Transducer	11.08			
CDBO-7	Single Completion	29	10/7/05 12:01 AM	6738.68	VQ	MMNA	Transducer	11.08			
CDBO-7	Single Completion	29	10/8/05 12:01 AM	6738.71	VQ	MMNA	Transducer	11.07			
CDBO-7	Single Completion	29	10/9/05 12:01 AM	6738.74	VQ	MMNA	Transducer	11.08			
CDBO-7	Single Completion	29	10/10/05 12:01 AM	6738.75	VQ	MMNA	Transducer	11.08			
CDBO-7	Single Completion	29	10/11/05 12:01 AM	6738.7	VQ	MMNA	Transducer	11.08			
CDBO-7	Single Completion	29	10/12/05 12:01 AM	6738.69	VQ	MMNA	Transducer	11.09			
CDBO-7	Single Completion	29	10/13/05 12:01 AM	6738.63	VQ	MMNA	Transducer	11.08			
CDBO-7	Single Completion	29	10/14/05 12:01 AM	6738.59	VQ	MMNA	Transducer	11.08			
CDBO-7	Single Completion	29	10/15/05 12:01 AM	6738.58	VQ	MMNA	Transducer	11.08			
CDBO-7	Single Completion	29	10/16/05 12:01 AM	6738.59	VQ	MMNA	Transducer	11.09			
CDBO-7	Single Completion	29	10/17/05 12:01 AM	6738.53	VQ	MMNA	Transducer	11.08			
CDBO-7	Single Completion	29	10/18/05 12:01 AM	6738.51	VQ	MMNA	Transducer	11.09			
CDBO-7	Single Completion	29	10/19/05 12:01 AM	6738.52	VQ	MMNA	Transducer	11.09			
CDBO-7	Single Completion	29	10/20/05 12:01 AM	6738.46	VQ	MMNA	Transducer	11.09			
CDBO-7	Single Completion	29	10/21/05 12:01 AM	6738.39	VQ	MMNA	Transducer	11.09			
CDBO-7	Single Completion	29	10/22/05 12:01 AM	6738.34	VQ	MMNA	Transducer	11.09			
CDBO-7	Single Completion	29	10/23/05 12:01 AM	6738.31	VQ	MMNA	Transducer	11.09			
CDBO-7	Single Completion	29	10/24/05 12:01 AM	6738.21	VQ	MMNA	Transducer	11.09			
CDBO-7	Single Completion	29	10/25/05 12:01 AM	6738.15	VQ	MMNA	Transducer	11.09			
CDBO-7	Single Completion	29	10/26/05 12:01 AM	6738.1	VQ	MMNA	Transducer	11.1			
CDBO-7	Single Completion	29	10/27/05 12:01 AM	6738.02	VQ	MMNA	Transducer	11.1			
CDBO-7	Single Completion	29	10/28/05 12:01 AM	6737.95	VQ	MMNA	Transducer	11.1			
CDBO-7	Single Completion	29	10/29/05 12:01 AM	6737.87	VQ	MMNA	Transducer	11.09			
CDBO-7	Single Completion	29	10/30/05 12:01 AM	6737.76	VQ	MMNA	Transducer	11.1			
CDBO-7	Single Completion	29	10/31/05 12:01 AM	6737.65	VQ	MMNA	Transducer	11.1			
CDBO-7	Single Completion	29	11/1/05 12:01 AM	6737.5	VQ	MMNA	Transducer	11.1			
CDBO-7	Single Completion	29	11/2/05 12:01 AM	6737.39	VQ	MMNA	Transducer	11.12			
CDBO-7	Single Completion	29	11/3/05 12:01 AM	6737.29	VQ	MMNA	Transducer	11.12			
CDBO-7	Single Completion	29	11/4/05 12:01 AM	6737.22	VQ	MMNA	Transducer	11.12			
CDBO-7	Single Completion	29	11/5/05 12:01 AM	6737.17	VQ	MMNA	Transducer	11.13			
CDBO-7	Single Completion	29	12/8/05 2:28 PM				Manual				download transducer
CDBO-7	Single Completion	29	12/15/05 3:05 PM				Manual				Dry above pump.
CDBO-7	Single Completion	29	3/2/06 9:15 AM				Manual				Dry above pump
CDBO-7	Single Completion	29	3/6/06 11:01 AM	6737.17			Transducer	11.32			
CDBO-7	Single Completion	29	3/7/06 12:01 AM	6737.22			Transducer	11.33			

GFI Water Levels (Earliest Measurement of Day), October 1, 2005 - September 30, 2006

Location	Port Name	Port Depth (ft)	Measurement Date/Time	Water Level (ft)	Data Quality Code	Data Quality Reason Code	Method	Temp (C)	Transducer Pressure (psia)	Atmospheric Pressure (psi)	Comments
CDBO-7	Single Completion	29	3/8/06 12:01 AM	6737.32			Transducer	11.33			
CDBO-7	Single Completion	29	3/9/06 12:01 AM	6737.39			Transducer	11.33			
CDBO-7	Single Completion	29	3/10/06 12:01 AM	6737.46			Transducer	11.33			
CDBO-7	Single Completion	29	3/11/06 12:01 AM	6737.45			Transducer	11.33			
CDBO-7	Single Completion	29	3/12/06 12:01 AM	6737.5			Transducer	11.33			
CDBO-7	Single Completion	29	3/13/06 12:01 AM	6737.48			Transducer	11.33			
CDBO-7	Single Completion	29	3/14/06 12:01 AM	6737.48			Transducer	11.33			
CDBO-7	Single Completion	29	3/15/06 12:01 AM	6737.55			Transducer	11.33			
CDBO-7	Single Completion	29	3/16/06 12:01 AM	6737.55			Transducer	11.33			
CDBO-7	Single Completion	29	3/17/06 12:01 AM	6737.6			Transducer	11.33			
CDBO-7	Single Completion	29	3/18/06 12:01 AM	6737.65			Transducer	11.34			
CDBO-7	Single Completion	29	3/19/06 12:01 AM	6737.72			Transducer	11.34			
CDBO-7	Single Completion	29	3/20/06 12:01 AM	6737.77			Transducer	11.34			
CDBO-7	Single Completion	29	3/21/06 12:01 AM	6737.76			Transducer	11.33			
CDBO-7	Single Completion	29	3/22/06 12:01 AM	6737.79			Transducer	11.34			
CDBO-7	Single Completion	29	3/23/06 12:01 AM	6737.77			Transducer	11.34			
CDBO-7	Single Completion	29	3/24/06 12:01 AM	6737.8			Transducer	11.34			
CDBO-7	Single Completion	29	3/25/06 12:01 AM	6737.86			Transducer	11.34			
CDBO-7	Single Completion	29	3/26/06 12:01 AM	6737.92			Transducer	11.34			
CDBO-7	Single Completion	29	3/27/06 12:01 AM	6737.92			Transducer	11.34			
CDBO-7	Single Completion	29	3/28/06 12:01 AM	6737.94			Transducer	11.34			
CDBO-7	Single Completion	29	3/29/06 12:01 AM	6737.99			Transducer	11.34			
CDBO-7	Single Completion	29	3/30/06 12:01 AM	6738.04			Transducer	11.34			
CDBO-7	Single Completion	29	3/31/06 12:01 AM	6738.03			Transducer	11.34			
CDBO-7	Single Completion	29	4/1/06 12:01 AM	6738.07			Transducer	11.34			
CDBO-7	Single Completion	29	4/2/06 12:01 AM	6738.09			Transducer	11.34			
CDBO-7	Single Completion	29	4/3/06 12:01 AM	6738.07			Transducer	11.34			
CDBO-7	Single Completion	29	4/4/06 12:01 AM	6738.1			Transducer	11.34			
CDBO-7	Single Completion	29	4/5/06 12:01 AM	6738.14			Transducer	11.34			
CDBO-7	Single Completion	29	4/6/06 12:01 AM	6738.21			Transducer	11.34			
CDBO-7	Single Completion	29	4/7/06 12:01 AM	6738.22			Transducer	11.34			
CDBO-7	Single Completion	29	4/8/06 12:01 AM	6738.15			Transducer	11.34			
CDBO-7	Single Completion	29	4/9/06 12:01 AM	6738.19			Transducer	11.34			
CDBO-7	Single Completion	29	4/10/06 12:01 AM	6738.23			Transducer	11.34			
CDBO-7	Single Completion	29	4/11/06 12:01 AM	6738.24			Transducer	11.34			
CDBO-7	Single Completion	29	4/12/06 12:01 AM	6738.19			Transducer	11.34			
CDBO-7	Single Completion	29	4/13/06 12:01 AM	6738.18			Transducer	11.34			
CDBO-7	Single Completion	29	4/14/06 12:01 AM	6738.23			Transducer	11.34			
CDBO-7	Single Completion	29	4/15/06 12:01 AM	6738.29			Transducer	11.34			
CDBO-7	Single Completion	29	4/16/06 12:01 AM	6738.25			Transducer	11.34			
CDBO-7	Single Completion	29	4/17/06 12:01 AM	6738.27			Transducer	11.34			
CDBO-7	Single Completion	29	4/18/06 12:01 AM	6738.27			Transducer	11.34			
CDBO-7	Single Completion	29	4/19/06 12:01 AM	6738.23			Transducer	11.34			
CDBO-7	Single Completion	29	4/20/06 12:01 AM	6738.25			Transducer	11.34			
CDBO-7	Single Completion	29	4/21/06 12:01 AM	6738.22			Transducer	11.34			
CDBO-7	Single Completion	29	4/22/06 12:01 AM	6738.21			Transducer	11.34			
CDBO-7	Single Completion	29	4/23/06 12:01 AM	6738.22			Transducer	11.33			
CDBO-7	Single Completion	29	4/24/06 12:01 AM	6738.21			Transducer	11.33			
CDBO-7	Single Completion	29	4/25/06 12:01 AM	6738.18			Transducer	11.33			

GFI Water Levels (Earliest Measurement of Day), October 1, 2005 - September 30, 2006

Location	Port Name	Port Depth (ft)	Measurement Date/Time	Water Level (ft)	Data Quality Code	Data Quality Reason Code	Method	Temp (C)	Transducer Pressure (psia)	Atmospheric Pressure (psi)	Comments
CDBO-7	Single Completion	29	4/26/06 12:01 AM	6738.15			Transducer	11.33			
CDBO-7	Single Completion	29	4/27/06 12:01 AM	6738.14			Transducer	11.33			
CDBO-7	Single Completion	29	4/28/06 12:01 AM	6738.16			Transducer	11.33			
CDBO-7	Single Completion	29	4/29/06 12:01 AM	6738.12			Transducer	11.33			
CDBO-7	Single Completion	29	4/30/06 12:01 AM	6738.12			Transducer	11.33			
CDBO-7	Single Completion	29	5/1/06 12:01 AM	6738.09			Transducer	11.33			
CDBO-7	Single Completion	29	5/2/06 12:01 AM	6738.06			Transducer	11.33			
CDBO-7	Single Completion	29	5/3/06 12:01 AM	6738.05			Transducer	11.32			
CDBO-7	Single Completion	29	5/4/06 12:01 AM	6738.02			Transducer	11.33			
CDBO-7	Single Completion	29	5/5/06 12:01 AM	6737.99			Transducer	11.33			
CDBO-7	Single Completion	29	5/6/06 12:01 AM	6737.98			Transducer	11.32			
CDBO-7	Single Completion	29	5/7/06 12:01 AM	6737.96			Transducer	11.33			
CDBO-7	Single Completion	29	5/8/06 12:01 AM	6737.93			Transducer	11.32			
CDBO-7	Single Completion	29	5/9/06 12:01 AM	6737.92			Transducer	11.32			
CDBO-7	Single Completion	29	5/10/06 12:01 AM	6737.85			Transducer	11.32			
CDBO-7	Single Completion	29	5/11/06 12:01 AM	6737.79			Transducer	11.32			
CDBO-7	Single Completion	29	5/12/06 12:01 AM	6737.77			Transducer	11.32			
CDBO-7	Single Completion	29	5/13/06 12:01 AM	6737.73			Transducer	11.32			
CDBO-7	Single Completion	29	5/14/06 12:01 AM	6737.68			Transducer	11.3			
CDBO-7	Single Completion	29	5/15/06 12:01 AM	6737.6			Transducer	11.3			
CDBO-7	Single Completion	29	5/16/06 12:01 AM	6737.55			Transducer	11.3			
CDBO-7	Single Completion	29	5/17/06 12:01 AM	6737.51			Transducer	11.3			
CDBO-7	Single Completion	29	5/18/06 12:01 AM	6737.46			Transducer	11.3			
CDBO-7	Single Completion	29	5/19/06 12:01 AM	6737.42			Transducer	11.3			
CDBO-7	Single Completion	29	5/20/06 12:01 AM	6737.37			Transducer	11.3			
CDBO-7	Single Completion	29	5/21/06 12:01 AM	6737.32			Transducer	11.3			
CDBO-7	Single Completion	29	5/22/06 12:01 AM	6737.27			Transducer	11.3			
CDBO-7	Single Completion	29	5/23/06 12:01 AM	6737.22			Transducer	11.3			
CDBO-7	Single Completion	29	5/24/06 12:01 AM	6737.13			Transducer	11.3			
CDBO-7	Single Completion	29	6/1/06 11:43 AM				Manual				Dry above pump.
CDBO-7	Single Completion	29	6/26/06 11:30 AM				Manual				Dry above pump.
CDBO-8	Single Completion	3	12/7/05 1:30 PM				Manual				dry
CDBO-8	Single Completion	3	3/8/06 2:51 PM				Manual				DRY
CDBO-8	Single Completion	3	6/26/06 10:53 AM				Manual				Dry, TD = 25.66 ft
CDBO-8	Single Completion	3	9/7/06 8:14 AM				Manual				Dry
CDBO-9	Single Completion	19	12/6/05 1:45 PM				Manual				dry
CDBO-9	Single Completion	19	3/8/06 2:42 PM				Manual				DRY
CDBO-9	Single Completion	19	6/26/06 10:34 AM				Manual				Dry, TD = 33.58 ft
CDBO-9	Single Completion	19	9/6/06 10:27 AM				Manual				Dry
CDV-16-02655	Single Completion	2.3	9/30/05 12:01 AM	7580.52			Transducer	14.04			
CDV-16-02655	Single Completion	2.3	10/1/05 12:01 AM	7580.89			Transducer	14.03			
CDV-16-02655	Single Completion	2.3	10/2/05 12:01 AM	7581.09			Transducer	14.01			
CDV-16-02655	Single Completion	2.3	10/3/05 12:01 AM	7581.13			Transducer	14.01			
CDV-16-02655	Single Completion	2.3	10/4/05 12:01 AM	7581.05			Transducer	14			
CDV-16-02655	Single Completion	2.3	10/5/05 12:01 AM	7580.89			Transducer	13.99			
CDV-16-02655	Single Completion	2.3	10/6/05 12:01 AM	7580.66			Transducer	13.96			
CDV-16-02655	Single Completion	2.3	10/7/05 12:01 AM	7580.48			Transducer	13.94			
CDV-16-02655	Single Completion	2.3	10/8/05 12:01 AM	7580.31			Transducer	13.91			
CDV-16-02655	Single Completion	2.3	10/9/05 12:01 AM	7580.18			Transducer	13.89			

GFI Water Levels (Earliest Measurement of Day), October 1, 2005 - September 30, 2006

Location	Port Name	Port Depth (ft)	Measurement Date/Time	Water Level (ft)	Data Quality Code	Data Quality Reason Code	Method	Temp (C)	Transducer Pressure (psia)	Atmospheric Pressure (psi)	Comments
CDV-16-02655	Single Completion	2.3	10/10/05 12:01 AM	7580.08			Transducer	13.86			
CDV-16-02655	Single Completion	2.3	10/11/05 12:01 AM	7579.96			Transducer	13.83			
CDV-16-02655	Single Completion	2.3	10/12/05 12:01 AM	7579.87			Transducer	13.8			
CDV-16-02655	Single Completion	2.3	10/13/05 12:01 AM	7579.78			Transducer	13.76			
CDV-16-02655	Single Completion	2.3	10/14/05 12:01 AM	7579.71			Transducer	13.72			
CDV-16-02655	Single Completion	2.3	10/15/05 12:01 AM	7579.64			Transducer	13.69			
CDV-16-02655	Single Completion	2.3	10/16/05 12:01 AM	7579.63			Transducer	13.64			
CDV-16-02655	Single Completion	2.3	10/17/05 12:01 AM	7579.62			Transducer	13.57			
CDV-16-02655	Single Completion	2.3	10/18/05 12:01 AM	7579.6			Transducer	13.52			
CDV-16-02655	Single Completion	2.3	10/19/05 12:01 AM	7579.61			Transducer	13.46			
CDV-16-02655	Single Completion	2.3	10/20/05 12:01 AM	7579.7			Transducer	13.4			
CDV-16-02655	Single Completion	2.3	10/21/05 12:01 AM	7579.7			Transducer	13.33			
CDV-16-02655	Single Completion	2.3	10/22/05 12:01 AM	7579.72			Transducer	13.27			
CDV-16-02655	Single Completion	2.3	10/23/05 12:01 AM	7579.74			Transducer	13.2			
CDV-16-02655	Single Completion	2.3	10/24/05 12:01 AM	7579.7			Transducer	13.13			
CDV-16-02655	Single Completion	2.3	10/25/05 12:01 AM	7579.64			Transducer	13.07			
CDV-16-02655	Single Completion	2.3	10/26/05 12:01 AM	7579.6			Transducer	12.98			
CDV-16-02655	Single Completion	2.3	10/27/05 12:01 AM	7579.57			Transducer	12.91			
CDV-16-02655	Single Completion	2.3	10/28/05 12:01 AM	7579.52			Transducer	12.83			
CDV-16-02655	Single Completion	2.3	10/29/05 12:01 AM	7579.49			Transducer	12.74			
CDV-16-02655	Single Completion	2.3	10/30/05 12:01 AM	7579.45			Transducer	12.67			
CDV-16-02655	Single Completion	2.3	10/31/05 12:01 AM	7579.41			Transducer	12.57			
CDV-16-02655	Single Completion	2.3	11/1/05 12:01 AM	7579.35			Transducer	12.49			
CDV-16-02655	Single Completion	2.3	11/2/05 12:01 AM	7579.31			Transducer	12.41			
CDV-16-02655	Single Completion	2.3	11/3/05 12:01 AM	7579.28			Transducer	12.33			
CDV-16-02655	Single Completion	2.3	11/4/05 12:01 AM	7579.25			Transducer	12.17			
CDV-16-02655	Single Completion	2.3	11/5/05 12:01 AM	7579.23			Transducer	12.09			
CDV-16-02655	Single Completion	2.3	11/6/05 12:01 AM	7579.19			Transducer	12			
CDV-16-02655	Single Completion	2.3	11/7/05 12:01 AM	7579.15			Transducer	11.91			
CDV-16-02655	Single Completion	2.3	11/8/05 12:01 AM	7579.12			Transducer	11.83			
CDV-16-02655	Single Completion	2.3	11/9/05 12:01 AM	7579.08			Transducer	11.75			
CDV-16-02655	Single Completion	2.3	11/10/05 12:01 AM	7579.05			Transducer	11.67			
CDV-16-02655	Single Completion	2.3	11/11/05 12:01 AM	7579.02			Transducer	11.59			
CDV-16-02655	Single Completion	2.3	11/12/05 12:01 AM	7579.01			Transducer	11.51			
CDV-16-02655	Single Completion	2.3	11/13/05 12:01 AM	7578.99			Transducer	11.43			
CDV-16-02655	Single Completion	2.3	11/14/05 12:01 AM	7578.97			Transducer	11.36			
CDV-16-02655	Single Completion	2.3	11/15/05 12:01 AM	7578.96			Transducer	11.28			
CDV-16-02655	Single Completion	2.3	11/16/05 12:01 AM	7578.93			Transducer	11.17			
CDV-16-02655	Single Completion	2.3	11/17/05 12:01 AM	7577.39			Transducer	11.41			
CDV-16-02655	Single Completion	2.3	11/18/05 12:01 AM	7577.96			Transducer	11.42			
CDV-16-02655	Single Completion	2.3	11/19/05 12:01 AM	7578.49			Transducer	11.1			
CDV-16-02655	Single Completion	2.3	11/20/05 12:01 AM	7578.92			Transducer	10.86			
CDV-16-02655	Single Completion	2.3	11/21/05 12:01 AM	7578.93			Transducer	10.51			
CDV-16-02655	Single Completion	2.3	11/22/05 12:01 AM	7578.91			Transducer	10.4			
CDV-16-02655	Single Completion	2.3	11/23/05 12:01 AM	7578.9			Transducer	10.28			
CDV-16-02655	Single Completion	2.3	11/24/05 12:01 AM	7578.89			Transducer	10.18			
CDV-16-02655	Single Completion	2.3	11/25/05 12:01 AM	7578.88			Transducer	10.07			
CDV-16-02655	Single Completion	2.3	11/26/05 12:01 AM	7578.87			Transducer	9.96			
CDV-16-02655	Single Completion	2.3	11/27/05 12:01 AM	7578.88			Transducer	9.84			

GFI Water Levels (Earliest Measurement of Day), October 1, 2005 - September 30, 2006

Location	Port Name	Port Depth (ft)	Measurement Date/Time	Water Level (ft)	Data Quality Code	Data Quality Reason Code	Method	Temp (C)	Transducer Pressure (psia)	Atmospheric Pressure (psi)	Comments
CDV-16-02655	Single Completion	2.3	11/28/05 12:01 AM	7578.87			Transducer	9.72			
CDV-16-02655	Single Completion	2.3	11/29/05 12:01 AM	7578.85			Transducer	9.63			
CDV-16-02655	Single Completion	2.3	11/30/05 12:01 AM	7578.84			Transducer	9.49			
CDV-16-02655	Single Completion	2.3	12/1/05 12:01 AM	7578.83			Transducer	9.39			
CDV-16-02655	Single Completion	2.3	12/2/05 12:01 AM	7578.82			Transducer	9.27			
CDV-16-02655	Single Completion	2.3	12/3/05 12:01 AM	7578.82			Transducer	9.16			
CDV-16-02655	Single Completion	2.3	12/4/05 12:01 AM	7578.81			Transducer	9.05			
CDV-16-02655	Single Completion	2.3	12/5/05 12:01 AM	7578.81			Transducer	8.96			
CDV-16-02655	Single Completion	2.3	12/6/05 12:01 AM	7578.81			Transducer	8.82			
CDV-16-02655	Single Completion	2.3	12/7/05 12:01 AM	7578.81			Transducer	8.72			
CDV-16-02655	Single Completion	2.3	12/8/05 12:01 AM	7578.8			Transducer	8.61			
CDV-16-02655	Single Completion	2.3	12/9/05 12:01 AM	7578.8			Transducer	8.51			
CDV-16-02655	Single Completion	2.3	12/9/05 10:29 AM	7578.81			Manual				Measure WL, download XD
CDV-16-02655	Single Completion	2.3	12/10/05 12:01 AM	7578.8			Transducer	8.4			
CDV-16-02655	Single Completion	2.3	12/11/05 12:01 AM	7578.8			Transducer	8.3			
CDV-16-02655	Single Completion	2.3	12/12/05 12:01 AM	7578.8			Transducer	8.19			
CDV-16-02655	Single Completion	2.3	12/13/05 12:01 AM	7578.8			Transducer	8.08			
CDV-16-02655	Single Completion	2.3	12/14/05 12:01 AM	7578.8			Transducer	7.98			
CDV-16-02655	Single Completion	2.3	12/15/05 12:01 AM	7578.8			Transducer	7.86			
CDV-16-02655	Single Completion	2.3	12/16/05 12:01 AM	7578.8			Transducer	7.75			
CDV-16-02655	Single Completion	2.3	12/16/05 11:16 AM	7578.8			Manual				
CDV-16-02655	Single Completion	2.3	12/17/05 12:01 AM	7578.8			Transducer	7.64			
CDV-16-02655	Single Completion	2.3	12/18/05 12:01 AM	7578.79			Transducer	7.55			
CDV-16-02655	Single Completion	2.3	12/19/05 12:01 AM	7578.79			Transducer	7.46			
CDV-16-02655	Single Completion	2.3	12/20/05 12:01 AM	7578.79			Transducer	7.35			
CDV-16-02655	Single Completion	2.3	12/21/05 12:01 AM	7578.79			Transducer	7.24			
CDV-16-02655	Single Completion	2.3	12/22/05 12:01 AM	7578.79			Transducer	7.16			
CDV-16-02655	Single Completion	2.3	12/23/05 12:01 AM	7578.79			Transducer	7.06			
CDV-16-02655	Single Completion	2.3	12/24/05 12:01 AM	7578.79			Transducer	6.97			
CDV-16-02655	Single Completion	2.3	12/25/05 12:01 AM	7578.79			Transducer	6.88			
CDV-16-02655	Single Completion	2.3	12/26/05 12:01 AM	7578.79			Transducer	6.79			
CDV-16-02655	Single Completion	2.3	12/27/05 12:01 AM	7578.79			Transducer	6.7			
CDV-16-02655	Single Completion	2.3	12/28/05 12:01 AM	7578.79			Transducer	6.63			
CDV-16-02655	Single Completion	2.3	12/29/05 12:01 AM	7578.79			Transducer	6.54			
CDV-16-02655	Single Completion	2.3	12/30/05 12:01 AM	7578.8			Transducer	6.47			
CDV-16-02655	Single Completion	2.3	12/31/05 12:01 AM	7578.79			Transducer	6.41			
CDV-16-02655	Single Completion	2.3	1/1/06 12:01 AM	7578.79			Transducer	6.34			
CDV-16-02655	Single Completion	2.3	1/2/06 12:01 AM	7578.79			Transducer	6.29			
CDV-16-02655	Single Completion	2.3	1/3/06 12:01 AM	7578.78			Transducer	6.22			
CDV-16-02655	Single Completion	2.3	1/4/06 12:01 AM	7578.78			Transducer	6.17			
CDV-16-02655	Single Completion	2.3	1/5/06 12:01 AM	7578.78			Transducer	6.11			
CDV-16-02655	Single Completion	2.3	1/6/06 12:01 AM	7578.78			Transducer	6.06			
CDV-16-02655	Single Completion	2.3	1/7/06 12:01 AM	7578.78			Transducer	6.01			
CDV-16-02655	Single Completion	2.3	1/8/06 12:01 AM	7578.79			Transducer	5.97			
CDV-16-02655	Single Completion	2.3	1/9/06 12:01 AM	7578.79			Transducer	5.92			
CDV-16-02655	Single Completion	2.3	1/10/06 12:01 AM	7578.78			Transducer	5.87			
CDV-16-02655	Single Completion	2.3	1/11/06 12:01 AM	7578.79			Transducer	5.83			
CDV-16-02655	Single Completion	2.3	1/12/06 12:01 AM	7578.79			Transducer	5.78			
CDV-16-02655	Single Completion	2.3	1/13/06 12:01 AM	7578.79			Transducer	5.71			

GFI Water Levels (Earliest Measurement of Day), October 1, 2005 - September 30, 2006

Location	Port Name	Port Depth (ft)	Measurement Date/Time	Water Level (ft)	Data Quality Code	Data Quality Reason Code	Method	Temp (C)	Transducer Pressure (psia)	Atmospheric Pressure (psi)	Comments
CDV-16-02655	Single Completion	2.3	1/14/06 12:01 AM	7578.78			Transducer	5.67			
CDV-16-02655	Single Completion	2.3	1/15/06 12:01 AM	7578.78			Transducer	5.62			
CDV-16-02655	Single Completion	2.3	1/16/06 12:01 AM	7578.79			Transducer	5.58			
CDV-16-02655	Single Completion	2.3	1/17/06 12:01 AM	7578.78			Transducer	5.54			
CDV-16-02655	Single Completion	2.3	1/18/06 12:01 AM	7578.77			Transducer	5.5			
CDV-16-02655	Single Completion	2.3	1/19/06 12:01 AM	7578.78			Transducer	5.45			
CDV-16-02655	Single Completion	2.3	1/20/06 12:01 AM	7578.78			Transducer	5.42			
CDV-16-02655	Single Completion	2.3	1/21/06 12:01 AM	7578.77			Transducer	5.38			
CDV-16-02655	Single Completion	2.3	1/22/06 12:01 AM	7578.77			Transducer	5.33			
CDV-16-02655	Single Completion	2.3	1/23/06 12:01 AM	7578.77			Transducer	5.28			
CDV-16-02655	Single Completion	2.3	1/24/06 12:01 AM	7578.77			Transducer	5.23			
CDV-16-02655	Single Completion	2.3	1/25/06 12:01 AM	7578.76			Transducer	5.19			
CDV-16-02655	Single Completion	2.3	1/26/06 12:01 AM	7578.76			Transducer	5.15			
CDV-16-02655	Single Completion	2.3	1/27/06 12:01 AM	7578.76			Transducer	5.11			
CDV-16-02655	Single Completion	2.3	1/28/06 12:01 AM	7578.76			Transducer	5.06			
CDV-16-02655	Single Completion	2.3	1/29/06 12:01 AM	7578.75			Transducer	5.02			
CDV-16-02655	Single Completion	2.3	1/30/06 12:01 AM	7578.75			Transducer	4.99			
CDV-16-02655	Single Completion	2.3	1/31/06 12:01 AM	7578.75			Transducer	4.95			
CDV-16-02655	Single Completion	2.3	2/1/06 12:01 AM	7578.75			Transducer	4.91			
CDV-16-02655	Single Completion	2.3	2/2/06 12:01 AM	7578.75			Transducer	4.89			
CDV-16-02655	Single Completion	2.3	2/3/06 12:01 AM	7578.75			Transducer	4.86			
CDV-16-02655	Single Completion	2.3	2/4/06 12:01 AM	7578.74			Transducer	4.82			
CDV-16-02655	Single Completion	2.3	2/5/06 12:01 AM	7578.74			Transducer	4.8			
CDV-16-02655	Single Completion	2.3	2/6/06 12:01 AM	7578.74			Transducer	4.77			
CDV-16-02655	Single Completion	2.3	2/7/06 12:01 AM	7578.74			Transducer	4.75			
CDV-16-02655	Single Completion	2.3	2/8/06 12:01 AM	7578.73			Transducer	4.73			
CDV-16-02655	Single Completion	2.3	2/9/06 12:01 AM	7578.73			Transducer	4.71			
CDV-16-02655	Single Completion	2.3	2/10/06 12:01 AM	7578.73			Transducer	4.68			
CDV-16-02655	Single Completion	2.3	2/11/06 12:01 AM	7578.73			Transducer	4.67			
CDV-16-02655	Single Completion	2.3	2/12/06 12:01 AM	7578.73			Transducer	4.65			
CDV-16-02655	Single Completion	2.3	2/13/06 12:01 AM	7578.73			Transducer	4.63			
CDV-16-02655	Single Completion	2.3	2/14/06 12:01 AM	7578.73			Transducer	4.62			
CDV-16-02655	Single Completion	2.3	2/15/06 12:01 AM	7578.73			Transducer	4.61			
CDV-16-02655	Single Completion	2.3	2/16/06 12:01 AM	7578.74			Transducer	4.58			
CDV-16-02655	Single Completion	2.3	2/17/06 12:01 AM	7578.73			Transducer	4.57			
CDV-16-02655	Single Completion	2.3	2/18/06 12:01 AM	7578.72			Transducer	4.56			
CDV-16-02655	Single Completion	2.3	2/19/06 12:01 AM	7578.73			Transducer	4.54			
CDV-16-02655	Single Completion	2.3	2/20/06 12:01 AM	7578.73			Transducer	4.53			
CDV-16-02655	Single Completion	2.3	2/21/06 12:01 AM	7578.73			Transducer	4.52			
CDV-16-02655	Single Completion	2.3	2/22/06 12:01 AM	7578.73			Transducer	4.51			
CDV-16-02655	Single Completion	2.3	2/23/06 12:01 AM	7578.72			Transducer	4.49			
CDV-16-02655	Single Completion	2.3	2/24/06 12:01 AM	7578.72			Transducer	4.47			
CDV-16-02655	Single Completion	2.3	2/25/06 12:01 AM	7578.72			Transducer	4.46			
CDV-16-02655	Single Completion	2.3	2/26/06 12:01 AM	7578.72			Transducer	4.46			
CDV-16-02655	Single Completion	2.3	2/27/06 12:01 AM	7578.73			Transducer	4.43			
CDV-16-02655	Single Completion	2.3	2/28/06 12:01 AM	7578.73			Transducer	4.42			
CDV-16-02655	Single Completion	2.3	3/1/06 12:01 AM	7578.73			Transducer	4.41			
CDV-16-02655	Single Completion	2.3	3/2/06 12:01 AM	7578.73			Transducer	4.41			
CDV-16-02655	Single Completion	2.3	3/3/06 12:01 AM	7578.72			Transducer	4.39			

GFI Water Levels (Earliest Measurement of Day), October 1, 2005 - September 30, 2006

Location	Port Name	Port Depth (ft)	Measurement Date/Time	Water Level (ft)	Data Quality Code	Data Quality Reason Code	Method	Temp (C)	Transducer Pressure (psia)	Atmospheric Pressure (psi)	Comments
CDV-16-02655	Single Completion	2.3	3/4/06 12:01 AM	7578.73			Transducer	4.38			
CDV-16-02655	Single Completion	2.3	3/5/06 12:01 AM	7578.73			Transducer	4.38			
CDV-16-02655	Single Completion	2.3	3/6/06 12:01 AM	7578.72			Transducer	4.39			
CDV-16-02655	Single Completion	2.3	3/7/06 12:01 AM	7578.73			Transducer	4.41			
CDV-16-02655	Single Completion	2.3	3/8/06 12:01 AM	7578.74			Transducer	4.42			
CDV-16-02655	Single Completion	2.3	3/9/06 12:01 AM	7578.75			Transducer	4.44			
CDV-16-02655	Single Completion	2.3	3/10/06 12:01 AM	7578.76			Transducer	4.46			
CDV-16-02655	Single Completion	2.3	3/11/06 12:01 AM	7578.76			Transducer	4.48			
CDV-16-02655	Single Completion	2.3	3/12/06 12:01 AM	7578.77			Transducer	4.51			
CDV-16-02655	Single Completion	2.3	3/13/06 12:01 AM	7578.77			Transducer	4.53			
CDV-16-02655	Single Completion	2.3	3/14/06 12:01 AM	7578.77			Transducer	4.54			
CDV-16-02655	Single Completion	2.3	3/15/06 12:01 AM	7578.77			Transducer	4.56			
CDV-16-02655	Single Completion	2.3	3/16/06 12:01 AM	7578.77			Transducer	4.56			
CDV-16-02655	Single Completion	2.3	3/17/06 12:01 AM	7578.77			Transducer	4.56			
CDV-16-02655	Single Completion	2.3	3/18/06 12:01 AM	7578.77			Transducer	4.56			
CDV-16-02655	Single Completion	2.3	3/19/06 12:01 AM	7578.77			Transducer	4.56			
CDV-16-02655	Single Completion	2.3	3/20/06 12:01 AM	7578.78			Transducer	4.56			
CDV-16-02655	Single Completion	2.3	3/21/06 12:01 AM	7578.77			Transducer	4.57			
CDV-16-02655	Single Completion	2.3	3/22/06 12:01 AM	7578.77			Transducer	4.58			
CDV-16-02655	Single Completion	2.3	3/23/06 12:01 AM	7578.76			Transducer	4.7			
CDV-16-02655	Single Completion	2.3	3/24/06 12:01 AM	7578.76			Transducer	4.7			
CDV-16-02655	Single Completion	2.3	3/24/06 10:28 AM	7578.74			Manual				
CDV-16-02655	Single Completion	2.3	3/25/06 12:01 AM	7578.76			Transducer	4.7			
CDV-16-02655	Single Completion	2.3	3/26/06 12:01 AM	7578.76			Transducer	4.66			
CDV-16-02655	Single Completion	2.3	3/27/06 12:01 AM	7578.75			Transducer	4.67			
CDV-16-02655	Single Completion	2.3	3/28/06 12:01 AM	7578.75			Transducer	4.68			
CDV-16-02655	Single Completion	2.3	3/29/06 12:01 AM	7578.74			Transducer	4.68			
CDV-16-02655	Single Completion	2.3	3/30/06 12:01 AM	7578.74			Transducer	4.71			
CDV-16-02655	Single Completion	2.3	3/31/06 12:01 AM	7578.74			Transducer	4.73			
CDV-16-02655	Single Completion	2.3	4/1/06 12:01 AM	7578.73			Transducer	4.77			
CDV-16-02655	Single Completion	2.3	4/2/06 12:01 AM	7578.73			Transducer	4.8			
CDV-16-02655	Single Completion	2.3	4/3/06 12:01 AM	7578.73			Transducer	4.83			
CDV-16-02655	Single Completion	2.3	4/4/06 12:01 AM	7578.73			Transducer	4.87			
CDV-16-02655	Single Completion	2.3	4/5/06 12:01 AM	7578.73			Transducer	4.92			
CDV-16-02655	Single Completion	2.3	4/6/06 12:01 AM	7578.74			Transducer	4.96			
CDV-16-02655	Single Completion	2.3	4/7/06 12:01 AM	7578.75			Transducer	5.01			
CDV-16-02655	Single Completion	2.3	4/8/06 12:01 AM	7578.74			Transducer	5.06			
CDV-16-02655	Single Completion	2.3	4/9/06 12:01 AM	7578.73			Transducer	5.1			
CDV-16-02655	Single Completion	2.3	4/10/06 12:01 AM	7578.73			Transducer	5.16			
CDV-16-02655	Single Completion	2.3	4/11/06 12:01 AM	7578.74			Transducer	5.21			
CDV-16-02655	Single Completion	2.3	4/12/06 12:01 AM	7578.73			Transducer	5.26			
CDV-16-02655	Single Completion	2.3	4/13/06 12:01 AM	7578.72			Transducer	5.33			
CDV-16-02655	Single Completion	2.3	4/14/06 12:01 AM	7578.72			Transducer	5.39			
CDV-16-02655	Single Completion	2.3	4/15/06 12:01 AM	7578.72			Transducer	5.45			
CDV-16-02655	Single Completion	2.3	4/16/06 12:01 AM	7578.72			Transducer	5.52			
CDV-16-02655	Single Completion	2.3	4/17/06 12:01 AM	7578.72			Transducer	5.58			
CDV-16-02655	Single Completion	2.3	4/18/06 12:01 AM	7578.71			Transducer	5.64			
CDV-16-02655	Single Completion	2.3	4/19/06 12:01 AM	7578.71			Transducer	5.71			
CDV-16-02655	Single Completion	2.3	4/20/06 12:01 AM	7578.71			Transducer	5.78			

GFI Water Levels (Earliest Measurement of Day), October 1, 2005 - September 30, 2006

Location	Port Name	Port Depth (ft)	Measurement Date/Time	Water Level (ft)	Data Quality Code	Data Quality Reason Code	Method	Temp (C)	Transducer Pressure (psia)	Atmospheric Pressure (psi)	Comments
CDV-16-02655	Single Completion	2.3	4/21/06 12:01 AM	7578.7			Transducer	5.87			
CDV-16-02655	Single Completion	2.3	4/22/06 12:01 AM	7578.7			Transducer	5.95			
CDV-16-02655	Single Completion	2.3	4/23/06 12:01 AM	7578.69			Transducer	6.03			
CDV-16-02655	Single Completion	2.3	4/24/06 12:01 AM	7578.69			Transducer	6.11			
CDV-16-02655	Single Completion	2.3	4/25/06 12:01 AM	7578.69			Transducer	6.18			
CDV-16-02655	Single Completion	2.3	4/26/06 12:01 AM	7578.68			Transducer	6.26			
CDV-16-02655	Single Completion	2.3	4/27/06 12:01 AM	7578.67			Transducer	6.34			
CDV-16-02655	Single Completion	2.3	4/28/06 12:01 AM	7578.67			Transducer	6.4			
CDV-16-02655	Single Completion	2.3	4/29/06 12:01 AM	7578.66			Transducer	6.47			
CDV-16-02655	Single Completion	2.3	4/30/06 12:01 AM	7578.66			Transducer	6.54			
CDV-16-02655	Single Completion	2.3	5/1/06 12:01 AM	7578.65			Transducer	6.61			
CDV-16-02655	Single Completion	2.3	5/2/06 12:01 AM	7578.65			Transducer	6.68			
CDV-16-02655	Single Completion	2.3	5/3/06 12:01 AM	7578.64			Transducer	6.74			
CDV-16-02655	Single Completion	2.3	5/4/06 12:01 AM	7578.64			Transducer	6.8			
CDV-16-02655	Single Completion	2.3	5/5/06 12:01 AM	7578.63			Transducer	6.87			
CDV-16-02655	Single Completion	2.3	5/6/06 12:01 AM	7578.63			Transducer	6.93			
CDV-16-02655	Single Completion	2.3	5/7/06 12:01 AM	7578.62			Transducer	6.99			
CDV-16-02655	Single Completion	2.3	5/8/06 12:01 AM	7578.61			Transducer	7.06			
CDV-16-02655	Single Completion	2.3	5/9/06 12:01 AM	7578.61			Transducer	7.13			
CDV-16-02655	Single Completion	2.3	5/10/06 12:01 AM	7578.61			Transducer	7.19			
CDV-16-02655	Single Completion	2.3	5/11/06 12:01 AM	7578.6			Transducer	7.27			
CDV-16-02655	Single Completion	2.3	5/12/06 12:01 AM	7578.6			Transducer	7.33			
CDV-16-02655	Single Completion	2.3	5/13/06 12:01 AM	7578.6			Transducer	7.4			
CDV-16-02655	Single Completion	2.3	5/14/06 12:01 AM	7578.59			Transducer	7.46			
CDV-16-02655	Single Completion	2.3	5/15/06 12:01 AM	7578.59			Transducer	7.52			
CDV-16-02655	Single Completion	2.3	5/16/06 12:01 AM	7578.58			Transducer	7.6			
CDV-16-02655	Single Completion	2.3	5/17/06 12:01 AM	7578.58			Transducer	7.66			
CDV-16-02655	Single Completion	2.3	5/18/06 12:01 AM	7578.58			Transducer	7.74			
CDV-16-02655	Single Completion	2.3	5/19/06 12:01 AM	7578.57			Transducer	7.8			
CDV-16-02655	Single Completion	2.3	5/20/06 12:01 AM	7578.57			Transducer	7.87			
CDV-16-02655	Single Completion	2.3	5/21/06 12:01 AM	7578.57			Transducer	7.94			
CDV-16-02655	Single Completion	2.3	5/22/06 12:01 AM	7578.56			Transducer	8			
CDV-16-02655	Single Completion	2.3	5/23/06 12:01 AM	7578.56			Transducer	8.06			
CDV-16-02655	Single Completion	2.3	5/24/06 12:01 AM	7578.56			Transducer	8.13			
CDV-16-02655	Single Completion	2.3	5/25/06 12:01 AM	7578.55			Transducer	8.19			
CDV-16-02655	Single Completion	2.3	5/26/06 12:01 AM	7578.55			Transducer	8.25			
CDV-16-02655	Single Completion	2.3	5/27/06 12:01 AM	7578.54			Transducer	8.32			
CDV-16-02655	Single Completion	2.3	5/28/06 12:01 AM	7578.54			Transducer	8.39			
CDV-16-02655	Single Completion	2.3	5/29/06 12:01 AM	7578.53			Transducer	8.46			
CDV-16-02655	Single Completion	2.3	5/30/06 12:01 AM	7578.53			Transducer	8.53			
CDV-16-02655	Single Completion	2.3	5/31/06 12:01 AM	7578.51			Transducer	8.61			
CDV-16-02655	Single Completion	2.3	6/1/06 12:01 AM	7578.5			Transducer	8.69			
CDV-16-02655	Single Completion	2.3	6/2/06 12:01 AM	7578.49			Transducer	8.77			
CDV-16-02655	Single Completion	2.3	6/3/06 12:01 AM	7578.47			Transducer	8.86			
CDV-16-02655	Single Completion	2.3	6/4/06 12:01 AM	7578.46			Transducer	8.93			
CDV-16-02655	Single Completion	2.3	6/5/06 12:01 AM	7578.45			Transducer	9.02			
CDV-16-02655	Single Completion	2.3	6/6/06 12:01 AM	7578.44			Transducer	9.1			
CDV-16-02655	Single Completion	2.3	6/7/06 12:01 AM	7578.42			Transducer	9.19			
CDV-16-02655	Single Completion	2.3	6/8/06 12:01 AM	7578.4			Transducer	9.26			

GFI Water Levels (Earliest Measurement of Day), October 1, 2005 - September 30, 2006

Location	Port Name	Port Depth (ft)	Measurement Date/Time	Water Level (ft)	Data Quality Code	Data Quality Reason Code	Method	Temp (C)	Transducer Pressure (psia)	Atmospheric Pressure (psi)	Comments
CDV-16-02655	Single Completion	2.3	6/9/06 12:01 AM	7578.38			Transducer	9.34			
CDV-16-02655	Single Completion	2.3	6/10/06 12:01 AM	7578.36			Transducer	9.41			
CDV-16-02655	Single Completion	2.3	6/11/06 12:01 AM	7578.34			Transducer	9.5			
CDV-16-02655	Single Completion	2.3	6/12/06 12:01 AM	7578.32			Transducer	9.58			
CDV-16-02655	Single Completion	2.3	6/12/06 12:22 PM	7578.29			Manual				
CDV-16-02655	Single Completion	2.3	6/13/06 12:01 AM	7578.27			Transducer	9.67			
CDV-16-02655	Single Completion	2.3	6/14/06 12:01 AM	7578.24			Transducer	9.74			
CDV-16-02655	Single Completion	2.3	6/15/06 12:01 AM	7578.19			Transducer	9.82			
CDV-16-02655	Single Completion	2.3	6/16/06 12:01 AM	7578.15			Transducer	9.89			
CDV-16-02655	Single Completion	2.3	6/17/06 12:01 AM	7578.09			Transducer	9.97			
CDV-16-02655	Single Completion	2.3	6/18/06 12:01 AM	7578.01			Transducer	10.06			
CDV-16-02655	Single Completion	2.3	6/19/06 12:01 AM	7577.94			Transducer	10.13			
CDV-16-02655	Single Completion	2.3	6/20/06 12:01 AM	7577.87			Transducer	10.21			
CDV-16-02655	Single Completion	2.3	6/21/06 12:01 AM	7577.8			Transducer	10.3			
CDV-16-02655	Single Completion	2.3	6/22/06 12:01 AM	7577.72			Transducer	10.37			
CDV-16-02655	Single Completion	2.3	6/23/06 12:01 AM	7577.64			Transducer	10.45			
CDV-16-02655	Single Completion	2.3	6/24/06 12:01 AM	7577.54			Transducer	10.54			
CDV-16-02655	Single Completion	2.3	6/25/06 12:01 AM	7577.44			Transducer	10.62			
CDV-16-02655	Single Completion	2.3	6/26/06 12:01 AM	7577.34			Transducer	10.71			
CDV-16-02655	Single Completion	2.3	6/27/06 12:01 AM	7577.24			Transducer	10.8			
CDV-16-02655	Single Completion	2.3	6/28/06 12:01 AM	7577.13			Transducer	10.88			
CDV-16-02655	Single Completion	2.3	6/29/06 12:01 AM	7577.03			Transducer	10.96			
CDV-16-02655	Single Completion	2.3	6/30/06 12:01 AM	7576.94			Transducer	11.04			
CDV-16-02655	Single Completion	2.3	7/1/06 12:01 AM	7576.86			Transducer	11.12			
CDV-16-02655	Single Completion	2.3	7/2/06 12:01 AM	7576.77			Transducer	11.18			
CDV-16-02655	Single Completion	2.3	7/3/06 12:01 AM	7576.72			Transducer	11.24			
CDV-16-02655	Single Completion	2.3	7/4/06 12:01 AM	7576.67			Transducer	11.29			
CDV-16-02655	Single Completion	2.3	7/5/06 12:01 AM	7576.62			Transducer	11.34			
CDV-16-02655	Single Completion	2.3	7/6/06 12:01 AM	7576.58			Transducer	11.39			
CDV-16-02655	Single Completion	2.3	7/7/06 12:01 AM	7576.54			Transducer	11.43			
CDV-16-02655	Single Completion	2.3	8/8/06 1:01 PM	7576.64			Transducer	13.54			
CDV-16-02655	Single Completion	2.3	8/9/06 12:01 AM	7578.28			Transducer	13.22			
CDV-16-02655	Single Completion	2.3	8/10/06 12:01 AM	7578.31			Transducer	13.21			
CDV-16-02655	Single Completion	2.3	8/11/06 12:01 AM	7578.33			Transducer	13.23			
CDV-16-02655	Single Completion	2.3	8/12/06 12:01 AM	7578.35			Transducer	13.26			
CDV-16-02655	Single Completion	2.3	8/13/06 12:01 AM	7578.36			Transducer	13.28			
CDV-16-02655	Single Completion	2.3	8/14/06 12:01 AM	7578.41			Transducer	13.31			
CDV-16-02655	Single Completion	2.3	8/15/06 12:01 AM	7578.54			Transducer	13.33			
CDV-16-02655	Single Completion	2.3	8/16/06 12:01 AM	7578.67			Transducer	13.37			
CDV-16-02655	Single Completion	2.3	8/17/06 12:01 AM	7578.74			Transducer	13.4			
CDV-16-02655	Single Completion	2.3	8/18/06 12:01 AM	7578.81			Transducer	13.43			
CDV-16-02655	Single Completion	2.3	8/19/06 12:01 AM	7578.89			Transducer	13.46			
CDV-16-02655	Single Completion	2.3	8/20/06 12:01 AM	7578.92			Transducer	13.49			
CDV-16-02655	Single Completion	2.3	8/21/06 12:01 AM	7578.92			Transducer	13.51			
CDV-16-02655	Single Completion	2.3	8/22/06 12:01 AM	7578.92			Transducer	13.54			
CDV-16-02655	Single Completion	2.3	8/23/06 12:01 AM	7578.91			Transducer	13.56			
CDV-16-02655	Single Completion	2.3	8/24/06 12:01 AM	7578.9			Transducer	13.59			
CDV-16-02655	Single Completion	2.3	8/25/06 12:01 AM	7578.9			Transducer	13.6			
CDV-16-02655	Single Completion	2.3	8/26/06 12:01 AM	7579.65			Transducer	13.62			

GFI Water Levels (Earliest Measurement of Day), October 1, 2005 - September 30, 2006

Location	Port Name	Port Depth (ft)	Measurement Date/Time	Water Level (ft)	Data Quality Code	Data Quality Reason Code	Method	Temp (C)	Transducer Pressure (psia)	Atmospheric Pressure (psi)	Comments
CDV-16-02655	Single Completion	2.3	8/27/06 12:01 AM	7580.08			Transducer	13.65			
CDV-16-02655	Single Completion	2.3	8/28/06 12:01 AM	7580.24			Transducer	13.7			
CDV-16-02655	Single Completion	2.3	8/29/06 12:01 AM	7580.15			Transducer	13.74			
CDV-16-02655	Single Completion	2.3	8/30/06 12:01 AM	7579.98			Transducer	13.78			
CDV-16-02655	Single Completion	2.3	8/31/06 12:01 AM	7579.78			Transducer	13.81			
CDV-16-02655	Single Completion	2.3	9/1/06 12:01 AM	7579.61			Transducer	13.84			
CDV-16-02655	Single Completion	2.3	9/2/06 12:01 AM	7580.48			Transducer	13.86			
CDV-16-02655	Single Completion	2.3	9/3/06 12:01 AM	7580.58			Transducer	13.88			
CDV-16-02655	Single Completion	2.3	9/4/06 12:01 AM	7580.57			Transducer	13.91			
CDV-16-02655	Single Completion	2.3	9/5/06 12:01 AM	7580.43			Transducer	13.94			
CDV-16-02655	Single Completion	2.3	9/6/06 12:01 AM	7580.29			Transducer	13.96			
CDV-16-02655	Single Completion	2.3	9/7/06 12:01 AM	7580.12			Transducer	13.99			
CDV-16-02655	Single Completion	2.3	9/8/06 12:01 AM	7579.94			Transducer	14.01			
CDV-16-02655	Single Completion	2.3	9/9/06 12:01 AM	7579.77			Transducer	14.01			
CDV-16-02655	Single Completion	2.3	9/10/06 12:01 AM	7579.63			Transducer	14.03			
CDV-16-02655	Single Completion	2.3	9/11/06 12:01 AM	7579.51			Transducer	14.03			
CDV-16-02655	Single Completion	2.3	9/12/06 12:01 AM	7581.14			Transducer	14.03			
CDV-16-02655	Single Completion	2.3	9/13/06 12:01 AM	7581.43			Transducer	14.03			
CDV-16-02655	Single Completion	2.3	9/14/06 12:01 AM	7581.64			Transducer	14.03			
CDV-16-02655	Single Completion	2.3	9/15/06 12:01 AM	7581.69			Transducer	14.01			
CDV-16-02655	Single Completion	2.3	9/16/06 12:01 AM	7581.63			Transducer	14.01			
CDV-16-02655	Single Completion	2.3	9/17/06 12:01 AM	7581.49			Transducer	13.99			
CDV-16-02655	Single Completion	2.3	9/18/06 12:01 AM	7581.32			Transducer	13.98			
CDV-16-02655	Single Completion	2.3	9/19/06 12:01 AM	7581.12			Transducer	13.95			
CDV-16-02655	Single Completion	2.3	9/20/06 12:01 AM	7580.91			Transducer	13.93			
CDV-16-02655	Single Completion	2.3	9/21/06 12:01 AM	7580.77			Transducer	13.91			
CDV-16-02655	Single Completion	2.3	9/22/06 12:01 AM	7580.62			Transducer	13.89			
CDV-16-02655	Single Completion	2.3	9/23/06 12:01 AM	7580.46			Transducer	13.86			
CDV-16-02655	Single Completion	2.3	9/24/06 12:01 AM	7580.3			Transducer	13.84			
CDV-16-02655	Single Completion	2.3	9/25/06 12:01 AM	7580.16			Transducer	13.8			
CDV-16-02655	Single Completion	2.3	9/26/06 12:01 AM	7580.03			Transducer	13.76			
CDV-16-02655	Single Completion	2.3	9/27/06 12:01 AM	7579.9			Transducer	13.72			
CDV-16-02655	Single Completion	2.3	9/28/06 12:01 AM	7579.77			Transducer	13.67			
CDV-16-02655	Single Completion	2.3	9/28/06 1:34 PM	7579.68			Manual				
CDV-16-02655	Single Completion	2.3	9/29/06 12:01 AM	7579.66			Transducer	13.62			
CDV-16-02655	Single Completion	2.3	9/30/06 12:01 AM	7579.56			Transducer	13.57			
CDV-16-02656	Single Completion	3	9/30/05 12:01 AM	7440.41			Transducer	12.05			
CDV-16-02656	Single Completion	3	10/1/05 12:01 AM	7440.39			Transducer	12.05			
CDV-16-02656	Single Completion	3	10/2/05 12:01 AM	7440.35			Transducer	12.05			
CDV-16-02656	Single Completion	3	10/3/05 12:01 AM	7440.2			Transducer	12.03			
CDV-16-02656	Single Completion	3	10/4/05 12:01 AM	7440.08			Transducer	11.99			
CDV-16-02656	Single Completion	3	10/5/05 12:01 AM	7440			Transducer	11.95			
CDV-16-02656	Single Completion	3	10/6/05 12:01 AM	7439.95			Transducer	11.92			
CDV-16-02656	Single Completion	3	10/7/05 12:01 AM	7439.95			Transducer	11.88			
CDV-16-02656	Single Completion	3	10/8/05 12:01 AM	7440.36			Transducer	11.84			
CDV-16-02656	Single Completion	3	10/9/05 12:01 AM	7440.62			Transducer	11.81			
CDV-16-02656	Single Completion	3	10/10/05 12:01 AM	7440.54			Transducer	11.78			
CDV-16-02656	Single Completion	3	10/11/05 12:01 AM	7440.46			Transducer	11.74			
CDV-16-02656	Single Completion	3	10/12/05 12:01 AM	7440.34			Transducer	11.69			

GFI Water Levels (Earliest Measurement of Day), October 1, 2005 - September 30, 2006

Location	Port Name	Port Depth (ft)	Measurement Date/Time	Water Level (ft)	Data Quality Code	Data Quality Reason Code	Method	Temp (C)	Transducer Pressure (psia)	Atmospheric Pressure (psi)	Comments
CDV-16-02656	Single Completion	3	10/13/05 12:01 AM	7440.12			Transducer	11.55			
CDV-16-02656	Single Completion	3	10/14/05 12:01 AM	7439.93			Transducer	11.23			
CDV-16-02656	Single Completion	3	10/15/05 12:01 AM	7439.73			Transducer	11.12			
CDV-16-02656	Single Completion	3	10/16/05 12:01 AM	7439.53			Transducer	11.02			
CDV-16-02656	Single Completion	3	10/17/05 12:01 AM	7439.33			Transducer	10.98			
CDV-16-02656	Single Completion	3	10/18/05 12:01 AM	7439.21			Transducer	10.96			
CDV-16-02656	Single Completion	3	10/19/05 12:01 AM	7439.16			Transducer	10.9			
CDV-16-02656	Single Completion	3	10/20/05 12:01 AM	7439.11			Transducer	10.87			
CDV-16-02656	Single Completion	3	10/21/05 12:01 AM	7439.07			Transducer	10.84			
CDV-16-02656	Single Completion	3	10/22/05 12:01 AM	7439.05			Transducer	10.8			
CDV-16-02656	Single Completion	3	10/23/05 12:01 AM	7439.03			Transducer	10.75			
CDV-16-02656	Single Completion	3	10/24/05 12:01 AM	7438.99			Transducer	10.73			
CDV-16-02656	Single Completion	3	10/25/05 12:01 AM	7438.95			Transducer	10.68			
CDV-16-02656	Single Completion	3	10/26/05 12:01 AM	7438.92			Transducer	10.63			
CDV-16-02656	Single Completion	3	10/27/05 12:01 AM	7438.89			Transducer	10.6			
CDV-16-02656	Single Completion	3	10/28/05 12:01 AM	7438.86			Transducer	10.58			
CDV-16-02656	Single Completion	3	10/29/05 12:01 AM	7438.84			Transducer	10.5			
CDV-16-02656	Single Completion	3	10/30/05 12:01 AM	7438.82			Transducer	10.49			
CDV-16-02656	Single Completion	3	10/31/05 12:01 AM	7438.8			Transducer	10.41			
CDV-16-02656	Single Completion	3	11/1/05 12:01 AM	7438.78			Transducer	10.4			
CDV-16-02656	Single Completion	3	11/2/05 12:01 AM	7438.76			Transducer	10.3			
CDV-16-02656	Single Completion	3	11/3/05 12:01 AM	7438.74			Transducer	10.26			
CDV-16-02656	Single Completion	3	11/4/05 12:01 AM	7438.72			Transducer	10.18			
CDV-16-02656	Single Completion	3	11/5/05 12:01 AM	7438.7			Transducer	10.15			
CDV-16-02656	Single Completion	3	11/6/05 12:01 AM	7438.69			Transducer	10.08			
CDV-16-02656	Single Completion	3	11/7/05 12:01 AM	7438.69			Transducer	10.1			
CDV-16-02656	Single Completion	3	11/8/05 12:01 AM	7438.68			Transducer	10.03			
CDV-16-02656	Single Completion	3	11/9/05 12:01 AM	7438.67			Transducer	9.97			
CDV-16-02656	Single Completion	3	11/10/05 12:01 AM	7438.66			Transducer	9.89			
CDV-16-02656	Single Completion	3	11/11/05 12:01 AM	7438.66			Transducer	9.82			
CDV-16-02656	Single Completion	3	11/12/05 12:01 AM	7438.65			Transducer	9.81			
CDV-16-02656	Single Completion	3	11/13/05 12:01 AM	7438.64			Transducer	9.78			
CDV-16-02656	Single Completion	3	11/14/05 12:01 AM	7438.64			Transducer	9.77			
CDV-16-02656	Single Completion	3	11/15/05 12:01 AM	7438.63			Transducer	9.69			
CDV-16-02656	Single Completion	3	11/16/05 12:01 AM	7438.63			Transducer	9.65			
CDV-16-02656	Single Completion	3	11/16/05 3:20 PM	7437.84	VRVQ	NC	Manual				GW sample event
CDV-16-02656	Single Completion	3	11/17/05 12:01 AM	7438.63			Transducer	9.65			
CDV-16-02656	Single Completion	3	11/18/05 12:01 AM	7438.63			Transducer	9.48			
CDV-16-02656	Single Completion	3	11/19/05 12:01 AM	7438.63			Transducer	9.4			
CDV-16-02656	Single Completion	3	11/20/05 12:01 AM	7438.63			Transducer	9.3			
CDV-16-02656	Single Completion	3	11/21/05 12:01 AM	7438.62			Transducer	9.21			
CDV-16-02656	Single Completion	3	11/22/05 12:01 AM	7438.62			Transducer	9.11			
CDV-16-02656	Single Completion	3	11/23/05 12:01 AM	7438.61			Transducer	9.02			
CDV-16-02656	Single Completion	3	11/24/05 12:01 AM	7438.61			Transducer	8.92			
CDV-16-02656	Single Completion	3	11/25/05 12:01 AM	7438.6			Transducer	8.83			
CDV-16-02656	Single Completion	3	11/26/05 12:01 AM	7438.6			Transducer	8.76			
CDV-16-02656	Single Completion	3	11/27/05 12:01 AM	7438.6			Transducer	8.68			
CDV-16-02656	Single Completion	3	11/28/05 12:01 AM	7438.6			Transducer	8.59			
CDV-16-02656	Single Completion	3	11/29/05 12:01 AM	7438.6			Transducer	8.53			

GFI Water Levels (Earliest Measurement of Day), October 1, 2005 - September 30, 2006

Location	Port Name	Port Depth (ft)	Measurement Date/Time	Water Level (ft)	Data Quality Code	Data Quality Reason Code	Method	Temp (C)	Transducer Pressure (psia)	Atmospheric Pressure (psi)	Comments
CDV-16-02656	Single Completion	3	11/30/05 12:01 AM	7438.61			Transducer	8.43			
CDV-16-02656	Single Completion	3	12/1/05 12:01 AM	7438.6			Transducer	8.35			
CDV-16-02656	Single Completion	3	12/2/05 12:01 AM	7438.6			Transducer	8.26			
CDV-16-02656	Single Completion	3	12/3/05 12:01 AM	7438.59			Transducer	8.19			
CDV-16-02656	Single Completion	3	12/4/05 12:01 AM	7438.58			Transducer	8.11			
CDV-16-02656	Single Completion	3	12/5/05 12:01 AM	7438.57			Transducer	8.05			
CDV-16-02656	Single Completion	3	12/6/05 12:01 AM	7438.57			Transducer	7.98			
CDV-16-02656	Single Completion	3	12/7/05 12:01 AM	7438.57			Transducer	7.92			
CDV-16-02656	Single Completion	3	12/8/05 12:01 AM	7438.57			Transducer	7.84			
CDV-16-02656	Single Completion	3	12/9/05 12:01 AM	7438.57			Transducer	7.77			
CDV-16-02656	Single Completion	3	12/9/05 11:05 AM	7438.59			Manual				Measure WL, download XD
CDV-16-02656	Single Completion	3	12/10/05 12:01 AM	7438.57			Transducer	7.69			
CDV-16-02656	Single Completion	3	12/11/05 12:01 AM	7438.56			Transducer	7.62			
CDV-16-02656	Single Completion	3	12/12/05 12:01 AM	7438.54			Transducer	7.55			
CDV-16-02656	Single Completion	3	12/13/05 12:01 AM	7438.53			Transducer	7.48			
CDV-16-02656	Single Completion	3	12/14/05 12:01 AM	7438.51			Transducer	7.41			
CDV-16-02656	Single Completion	3	12/15/05 12:01 AM	7438.5			Transducer	7.35			
CDV-16-02656	Single Completion	3	12/16/05 12:01 AM	7438.5			Transducer	7.29			
CDV-16-02656	Single Completion	3	12/17/05 12:01 AM	7438.51			Transducer	7.21			
CDV-16-02656	Single Completion	3	12/18/05 12:01 AM	7438.52			Transducer	7.14			
CDV-16-02656	Single Completion	3	12/19/05 12:01 AM	7438.53			Transducer	7.07			
CDV-16-02656	Single Completion	3	12/20/05 12:01 AM	7438.53			Transducer	7			
CDV-16-02656	Single Completion	3	12/21/05 12:01 AM	7438.52			Transducer	6.93			
CDV-16-02656	Single Completion	3	12/22/05 12:01 AM	7438.51			Transducer	6.87			
CDV-16-02656	Single Completion	3	12/23/05 12:01 AM	7438.51			Transducer	6.82			
CDV-16-02656	Single Completion	3	12/24/05 12:01 AM	7438.5			Transducer	6.74			
CDV-16-02656	Single Completion	3	12/25/05 12:01 AM	7438.5			Transducer	6.69			
CDV-16-02656	Single Completion	3	12/26/05 12:01 AM	7438.5			Transducer	6.64			
CDV-16-02656	Single Completion	3	12/27/05 12:01 AM	7438.5			Transducer	6.59			
CDV-16-02656	Single Completion	3	12/28/05 12:01 AM	7438.5			Transducer	6.54			
CDV-16-02656	Single Completion	3	12/29/05 12:01 AM	7438.5			Transducer	6.5			
CDV-16-02656	Single Completion	3	12/30/05 12:01 AM	7438.5			Transducer	6.44			
CDV-16-02656	Single Completion	3	12/31/05 12:01 AM	7438.5			Transducer	6.4			
CDV-16-02656	Single Completion	3	1/1/06 12:01 AM	7438.5			Transducer	6.38			
CDV-16-02656	Single Completion	3	1/2/06 12:01 AM	7438.49			Transducer	6.34			
CDV-16-02656	Single Completion	3	1/3/06 12:01 AM	7438.49			Transducer	6.31			
CDV-16-02656	Single Completion	3	1/4/06 12:01 AM	7438.49			Transducer	6.28			
CDV-16-02656	Single Completion	3	1/5/06 12:01 AM	7438.49			Transducer	6.24			
CDV-16-02656	Single Completion	3	1/6/06 12:01 AM	7438.49			Transducer	6.21			
CDV-16-02656	Single Completion	3	1/7/06 12:01 AM	7438.5			Transducer	6.17			
CDV-16-02656	Single Completion	3	1/8/06 12:01 AM	7438.5			Transducer	6.15			
CDV-16-02656	Single Completion	3	1/9/06 12:01 AM	7438.49			Transducer	6.11			
CDV-16-02656	Single Completion	3	1/10/06 12:01 AM	7438.49			Transducer	6.09			
CDV-16-02656	Single Completion	3	1/11/06 12:01 AM	7438.48			Transducer	6.06			
CDV-16-02656	Single Completion	3	1/12/06 12:01 AM	7438.48			Transducer	6.02			
CDV-16-02656	Single Completion	3	1/13/06 12:01 AM	7438.48			Transducer	6			
CDV-16-02656	Single Completion	3	1/14/06 12:01 AM	7438.47			Transducer	5.97			
CDV-16-02656	Single Completion	3	1/15/06 12:01 AM	7438.46			Transducer	5.93			
CDV-16-02656	Single Completion	3	1/16/06 12:01 AM	7438.47			Transducer	5.86			

GFI Water Levels (Earliest Measurement of Day), October 1, 2005 - September 30, 2006

Location	Port Name	Port Depth (ft)	Measurement Date/Time	Water Level (ft)	Data Quality Code	Data Quality Reason Code	Method	Temp (C)	Transducer Pressure (psia)	Atmospheric Pressure (psi)	Comments
CDV-16-02656	Single Completion	3	1/17/06 12:01 AM	7438.44			Transducer	5.85			
CDV-16-02656	Single Completion	3	1/18/06 12:01 AM	7438.43			Transducer	5.82			
CDV-16-02656	Single Completion	3	1/19/06 12:01 AM	7438.42			Transducer	5.79			
CDV-16-02656	Single Completion	3	1/20/06 12:01 AM	7438.43			Transducer	5.77			
CDV-16-02656	Single Completion	3	1/21/06 12:01 AM	7438.43			Transducer	5.74			
CDV-16-02656	Single Completion	3	1/22/06 12:01 AM	7438.43			Transducer	5.72			
CDV-16-02656	Single Completion	3	1/23/06 12:01 AM	7438.42			Transducer	5.71			
CDV-16-02656	Single Completion	3	1/24/06 12:01 AM	7438.42			Transducer	5.67			
CDV-16-02656	Single Completion	3	1/25/06 12:01 AM	7438.42			Transducer	5.64			
CDV-16-02656	Single Completion	3	1/26/06 12:01 AM	7438.41			Transducer	5.62			
CDV-16-02656	Single Completion	3	1/27/06 12:01 AM	7438.4			Transducer	5.59			
CDV-16-02656	Single Completion	3	1/28/06 12:01 AM	7438.38			Transducer	5.58			
CDV-16-02656	Single Completion	3	1/29/06 12:01 AM	7438.36			Transducer	5.57			
CDV-16-02656	Single Completion	3	1/30/06 12:01 AM	7438.34			Transducer	5.54			
CDV-16-02656	Single Completion	3	1/31/06 12:01 AM	7438.35			Transducer	5.53			
CDV-16-02656	Single Completion	3	2/1/06 12:01 AM	7438.38			Transducer	5.5			
CDV-16-02656	Single Completion	3	2/2/06 12:01 AM	7438.4			Transducer	5.47			
CDV-16-02656	Single Completion	3	2/3/06 12:01 AM	7438.41			Transducer	5.45			
CDV-16-02656	Single Completion	3	2/4/06 12:01 AM	7438.43			Transducer	5.43			
CDV-16-02656	Single Completion	3	2/5/06 12:01 AM	7438.44			Transducer	5.41			
CDV-16-02656	Single Completion	3	2/6/06 12:01 AM	7438.44			Transducer	5.39			
CDV-16-02656	Single Completion	3	2/7/06 12:01 AM	7438.45			Transducer	5.38			
CDV-16-02656	Single Completion	3	2/8/06 12:01 AM	7438.46			Transducer	5.36			
CDV-16-02656	Single Completion	3	2/9/06 12:01 AM	7438.46			Transducer	5.35			
CDV-16-02656	Single Completion	3	2/10/06 12:01 AM	7438.45			Transducer	5.34			
CDV-16-02656	Single Completion	3	2/11/06 12:01 AM	7438.44			Transducer	5.33			
CDV-16-02656	Single Completion	3	2/12/06 12:01 AM	7438.43			Transducer	5.31			
CDV-16-02656	Single Completion	3	2/13/06 12:01 AM	7438.43			Transducer	5.3			
CDV-16-02656	Single Completion	3	2/14/06 12:01 AM	7438.41			Transducer	5.3			
CDV-16-02656	Single Completion	3	2/15/06 12:01 AM	7438.41			Transducer	5.29			
CDV-16-02656	Single Completion	3	2/16/06 12:01 AM	7438.4			Transducer	5.28			
CDV-16-02656	Single Completion	3	2/17/06 12:01 AM	7438.39			Transducer	5.26			
CDV-16-02656	Single Completion	3	2/18/06 12:01 AM	7438.38			Transducer	5.25			
CDV-16-02656	Single Completion	3	2/19/06 12:01 AM	7438.38			Transducer	5.25			
CDV-16-02656	Single Completion	3	2/20/06 12:01 AM	7438.39			Transducer	5.25			
CDV-16-02656	Single Completion	3	2/21/06 12:01 AM	7438.4			Transducer	5.25			
CDV-16-02656	Single Completion	3	2/22/06 12:01 AM	7438.4			Transducer	5.24			
CDV-16-02656	Single Completion	3	2/23/06 12:01 AM	7438.4			Transducer	5.25			
CDV-16-02656	Single Completion	3	2/24/06 12:01 AM	7438.41			Transducer	5.25			
CDV-16-02656	Single Completion	3	2/25/06 12:01 AM	7438.41			Transducer	5.24			
CDV-16-02656	Single Completion	3	2/26/06 12:01 AM	7438.41			Transducer	5.24			
CDV-16-02656	Single Completion	3	2/27/06 12:01 AM	7438.41			Transducer	5.22			
CDV-16-02656	Single Completion	3	2/28/06 12:01 AM	7438.4			Transducer	5.22			
CDV-16-02656	Single Completion	3	3/1/06 12:01 AM	7438.41			Transducer	5.21			
CDV-16-02656	Single Completion	3	3/2/06 12:01 AM	7438.41			Transducer	5.17			
CDV-16-02656	Single Completion	3	3/3/06 12:01 AM	7438.41			Transducer	5.21			
CDV-16-02656	Single Completion	3	3/4/06 12:01 AM	7438.42			Transducer	5.22			
CDV-16-02656	Single Completion	3	3/5/06 12:01 AM	7438.43			Transducer	5.22			
CDV-16-02656	Single Completion	3	3/6/06 12:01 AM	7438.44			Transducer	5.21			

GFI Water Levels (Earliest Measurement of Day), October 1, 2005 - September 30, 2006

Location	Port Name	Port Depth (ft)	Measurement Date/Time	Water Level (ft)	Data Quality Code	Data Quality Reason Code	Method	Temp (C)	Transducer Pressure (psia)	Atmospheric Pressure (psi)	Comments
CDV-16-02656	Single Completion	3	3/7/06 12:01 AM	7438.46			Transducer	5.19			
CDV-16-02656	Single Completion	3	3/8/06 12:01 AM	7438.46			Transducer	5.19			
CDV-16-02656	Single Completion	3	3/9/06 12:01 AM	7438.48			Transducer	5.2			
CDV-16-02656	Single Completion	3	3/10/06 12:01 AM	7438.48			Transducer	5.21			
CDV-16-02656	Single Completion	3	3/11/06 12:01 AM	7438.48			Transducer	5.22			
CDV-16-02656	Single Completion	3	3/12/06 12:01 AM	7438.49			Transducer	5.24			
CDV-16-02656	Single Completion	3	3/13/06 12:01 AM	7438.49			Transducer	5.25			
CDV-16-02656	Single Completion	3	3/14/06 12:01 AM	7438.48			Transducer	5.26			
CDV-16-02656	Single Completion	3	3/15/06 12:01 AM	7438.47			Transducer	5.26			
CDV-16-02656	Single Completion	3	3/16/06 12:01 AM	7438.45			Transducer	5.26			
CDV-16-02656	Single Completion	3	3/17/06 12:01 AM	7438.44			Transducer	5.28			
CDV-16-02656	Single Completion	3	3/18/06 12:01 AM	7438.43			Transducer	5.26			
CDV-16-02656	Single Completion	3	3/19/06 12:01 AM	7438.43			Transducer	5.26			
CDV-16-02656	Single Completion	3	3/20/06 12:01 AM	7438.43			Transducer	5.26			
CDV-16-02656	Single Completion	3	3/21/06 12:01 AM	7438.43			Transducer	5.26			
CDV-16-02656	Single Completion	3	3/22/06 12:01 AM	7438.44			Transducer	5.29			
CDV-16-02656	Single Completion	3	3/23/06 12:01 AM	7438.44			Transducer	5.29			
CDV-16-02656	Single Completion	3	3/24/06 12:01 AM	7438.45			Transducer	5.3			
CDV-16-02656	Single Completion	3	3/24/06 11:59 AM	7438.48			Manual				
CDV-16-02656	Single Completion	3	3/25/06 12:01 AM	7438.47			Transducer	5.3			
CDV-16-02656	Single Completion	3	3/26/06 12:01 AM	7438.46			Transducer	5.31			
CDV-16-02656	Single Completion	3	3/27/06 12:01 AM	7438.45			Transducer	5.31			
CDV-16-02656	Single Completion	3	3/28/06 12:01 AM	7438.44			Transducer	5.31			
CDV-16-02656	Single Completion	3	3/29/06 12:01 AM	7438.45			Transducer	5.31			
CDV-16-02656	Single Completion	3	3/30/06 12:01 AM	7438.46			Transducer	5.33			
CDV-16-02656	Single Completion	3	3/31/06 12:01 AM	7438.47			Transducer	5.34			
CDV-16-02656	Single Completion	3	4/1/06 12:01 AM	7438.51			Transducer	5.33			
CDV-16-02656	Single Completion	3	4/2/06 12:01 AM	7438.51			Transducer	5.36			
CDV-16-02656	Single Completion	3	4/3/06 12:01 AM	7438.51			Transducer	5.39			
CDV-16-02656	Single Completion	3	4/4/06 12:01 AM	7438.62			Transducer	5.39			
CDV-16-02656	Single Completion	3	4/5/06 12:01 AM	7438.62			Transducer	5.41			
CDV-16-02656	Single Completion	3	4/6/06 12:01 AM	7438.63			Transducer	5.45			
CDV-16-02656	Single Completion	3	4/7/06 12:01 AM	7438.63			Transducer	5.47			
CDV-16-02656	Single Completion	3	4/8/06 12:01 AM	7438.63			Transducer	5.49			
CDV-16-02656	Single Completion	3	4/9/06 12:01 AM	7438.63			Transducer	5.53			
CDV-16-02656	Single Completion	3	4/10/06 12:01 AM	7438.63			Transducer	5.55			
CDV-16-02656	Single Completion	3	4/11/06 12:01 AM	7438.63			Transducer	5.59			
CDV-16-02656	Single Completion	3	4/12/06 12:01 AM	7438.62			Transducer	5.62			
CDV-16-02656	Single Completion	3	4/13/06 12:01 AM	7438.62			Transducer	5.67			
CDV-16-02656	Single Completion	3	4/14/06 12:01 AM	7438.61			Transducer	5.71			
CDV-16-02656	Single Completion	3	4/15/06 12:01 AM	7438.6			Transducer	5.74			
CDV-16-02656	Single Completion	3	4/16/06 12:01 AM	7438.6			Transducer	5.79			
CDV-16-02656	Single Completion	3	4/17/06 12:01 AM	7438.59			Transducer	5.83			
CDV-16-02656	Single Completion	3	4/18/06 12:01 AM	7438.59			Transducer	5.9			
CDV-16-02656	Single Completion	3	4/19/06 12:01 AM	7438.58			Transducer	5.96			
CDV-16-02656	Single Completion	3	4/20/06 12:01 AM	7438.57			Transducer	6.02			
CDV-16-02656	Single Completion	3	4/21/06 12:01 AM	7438.57			Transducer	6.09			
CDV-16-02656	Single Completion	3	4/22/06 12:01 AM	7438.56			Transducer	6.15			
CDV-16-02656	Single Completion	3	4/23/06 12:01 AM	7438.55			Transducer	6.21			

GFI Water Levels (Earliest Measurement of Day), October 1, 2005 - September 30, 2006

Location	Port Name	Port Depth (ft)	Measurement Date/Time	Water Level (ft)	Data Quality Code	Data Quality Reason Code	Method	Temp (C)	Transducer Pressure (psia)	Atmospheric Pressure (psi)	Comments
CDV-16-02656	Single Completion	3	4/24/06 12:01 AM	7438.54			Transducer	6.28			
CDV-16-02656	Single Completion	3	4/25/06 12:01 AM	7438.53			Transducer	6.34			
CDV-16-02656	Single Completion	3	4/26/06 12:01 AM	7438.52			Transducer	6.4			
CDV-16-02656	Single Completion	3	4/27/06 12:01 AM	7438.51			Transducer	6.47			
CDV-16-02656	Single Completion	3	4/28/06 12:01 AM	7438.5			Transducer	6.53			
CDV-16-02656	Single Completion	3	4/29/06 12:01 AM	7438.49			Transducer	6.58			
CDV-16-02656	Single Completion	3	4/30/06 12:01 AM	7438.48			Transducer	6.64			
CDV-16-02656	Single Completion	3	5/1/06 12:01 AM	7438.47			Transducer	6.71			
CDV-16-02656	Single Completion	3	5/2/06 12:01 AM	7438.46			Transducer	6.76			
CDV-16-02656	Single Completion	3	5/3/06 12:01 AM	7438.46			Transducer	6.81			
CDV-16-02656	Single Completion	3	5/4/06 12:01 AM	7438.48			Transducer	6.86			
CDV-16-02656	Single Completion	3	5/5/06 12:01 AM	7438.48			Transducer	6.91			
CDV-16-02656	Single Completion	3	5/6/06 12:01 AM	7438.48			Transducer	6.96			
CDV-16-02656	Single Completion	3	5/7/06 12:01 AM	7438.46			Transducer	7			
CDV-16-02656	Single Completion	3	5/8/06 12:01 AM	7438.45			Transducer	7.06			
CDV-16-02656	Single Completion	3	5/9/06 12:01 AM	7438.44			Transducer	7.11			
CDV-16-02656	Single Completion	3	5/10/06 12:01 AM	7438.44			Transducer	7.19			
CDV-16-02656	Single Completion	3	5/11/06 12:01 AM	7438.43			Transducer	7.24			
CDV-16-02656	Single Completion	3	5/12/06 12:01 AM	7438.43			Transducer	7.29			
CDV-16-02656	Single Completion	3	5/12/06 8:07 AM	7438.42			Manual				
CDV-16-02656	Single Completion	3	5/13/06 12:01 AM	7438.41			Transducer	7.35			
CDV-16-02656	Single Completion	3	5/14/06 12:01 AM	7438.39			Transducer	7.4			
CDV-16-02656	Single Completion	3	5/15/06 12:01 AM	7438.38			Transducer	7.45			
CDV-16-02656	Single Completion	3	5/16/06 12:01 AM	7438.37			Transducer	7.52			
CDV-16-02656	Single Completion	3	5/17/06 12:01 AM	7438.35			Transducer	7.57			
CDV-16-02656	Single Completion	3	5/18/06 12:01 AM	7438.33			Transducer	7.62			
CDV-16-02656	Single Completion	3	5/19/06 12:01 AM	7438.31			Transducer	7.68			
CDV-16-02656	Single Completion	3	5/20/06 12:01 AM	7438.3			Transducer	7.73			
CDV-16-02656	Single Completion	3	5/21/06 12:01 AM	7438.28			Transducer	7.78			
CDV-16-02656	Single Completion	3	5/22/06 12:01 AM	7438.27			Transducer	7.83			
CDV-16-02656	Single Completion	3	5/23/06 12:01 AM	7438.27			Transducer	7.88			
CDV-16-02656	Single Completion	3	5/24/06 12:01 AM	7438.25			Transducer	7.93			
CDV-16-02656	Single Completion	3	5/25/06 12:01 AM	7438.23			Transducer	7.98			
CDV-16-02656	Single Completion	3	5/26/06 12:01 AM	7438.21			Transducer	8.03			
CDV-16-02656	Single Completion	3	5/27/06 12:01 AM	7438.2			Transducer	8.1			
CDV-16-02656	Single Completion	3	5/28/06 12:01 AM	7438.18			Transducer	8.15			
CDV-16-02656	Single Completion	3	5/29/06 12:01 AM	7438.17			Transducer	8.21			
CDV-16-02656	Single Completion	3	5/30/06 12:01 AM	7438.16			Transducer	8.28			
CDV-16-02656	Single Completion	3	5/31/06 12:01 AM	7438.15			Transducer	8.35			
CDV-16-02656	Single Completion	3	6/1/06 12:01 AM	7438.15			Transducer	8.43			
CDV-16-02656	Single Completion	3	6/2/06 12:01 AM	7438.14			Transducer	8.5			
CDV-16-02656	Single Completion	3	6/3/06 12:01 AM	7438.13			Transducer	8.58			
CDV-16-02656	Single Completion	3	6/4/06 12:01 AM	7438.11			Transducer	8.65			
CDV-16-02656	Single Completion	3	6/5/06 12:01 AM	7438.09			Transducer	8.72			
CDV-16-02656	Single Completion	3	6/6/06 12:01 AM	7438.06			Transducer	8.78			
CDV-16-02656	Single Completion	3	6/7/06 12:01 AM	7438.07			Transducer	8.84			
CDV-16-02656	Single Completion	3	6/8/06 12:01 AM	7438.05			Transducer	8.91			
CDV-16-02656	Single Completion	3	6/9/06 12:01 AM	7438.04			Transducer	8.97			
CDV-16-02656	Single Completion	3	6/10/06 12:01 AM	7438.05			Transducer	9.05			

GFI Water Levels (Earliest Measurement of Day), October 1, 2005 - September 30, 2006

Location	Port Name	Port Depth (ft)	Measurement Date/Time	Water Level (ft)	Data Quality Code	Data Quality Reason Code	Method	Temp (C)	Transducer Pressure (psia)	Atmospheric Pressure (psi)	Comments
CDV-16-02656	Single Completion	3	6/11/06 12:01 AM	7438.02			Transducer	9.11			
CDV-16-02656	Single Completion	3	6/12/06 12:01 AM	7438.01			Transducer	9.19			
CDV-16-02656	Single Completion	3	6/13/06 12:01 AM	7438			Transducer	9.25			
CDV-16-02656	Single Completion	3	6/14/06 12:01 AM	7437.99			Transducer	9.31			
CDV-16-02656	Single Completion	3	6/15/06 12:01 AM	7437.98			Transducer	9.38			
CDV-16-02656	Single Completion	3	6/16/06 12:01 AM	7437.97			Transducer	9.44			
CDV-16-02656	Single Completion	3	6/17/06 12:01 AM	7437.96			Transducer	9.5			
CDV-16-02656	Single Completion	3	6/18/06 12:01 AM	7437.95			Transducer	9.57			
CDV-16-02656	Single Completion	3	6/19/06 12:01 AM	7437.94			Transducer	9.63			
CDV-16-02656	Single Completion	3	6/20/06 12:01 AM	7437.94			Transducer	9.7			
CDV-16-02656	Single Completion	3	6/21/06 12:01 AM	7437.92			Transducer	9.75			
CDV-16-02656	Single Completion	3	6/22/06 12:01 AM	7437.91			Transducer	9.83			
CDV-16-02656	Single Completion	3	6/23/06 12:01 AM	7437.94			Transducer	9.89			
CDV-16-02656	Single Completion	3	6/24/06 12:01 AM	7437.93			Transducer	9.97			
CDV-16-02656	Single Completion	3	6/25/06 12:01 AM	7437.92			Transducer	10.05			
CDV-16-02656	Single Completion	3	6/26/06 12:01 AM	7437.92			Transducer	10.11			
CDV-16-02656	Single Completion	3	6/27/06 12:01 AM	7437.94			Transducer	10.18			
CDV-16-02656	Single Completion	3	6/28/06 12:01 AM	7437.95			Transducer	10.25			
CDV-16-02656	Single Completion	3	6/29/06 12:01 AM	7437.93			Transducer	10.3			
CDV-16-02656	Single Completion	3	6/30/06 12:01 AM	7437.99			Transducer	10.35			
CDV-16-02656	Single Completion	3	7/1/06 12:01 AM	7438.09			Transducer	10.4			
CDV-16-02656	Single Completion	3	7/2/06 12:01 AM	7438.05			Transducer	10.44			
CDV-16-02656	Single Completion	3	7/3/06 12:01 AM	7438.02			Transducer	10.46			
CDV-16-02656	Single Completion	3	7/4/06 12:01 AM	7438.11			Transducer	10.5			
CDV-16-02656	Single Completion	3	7/5/06 12:01 AM	7438.17			Transducer	10.53			
CDV-16-02656	Single Completion	3	7/6/06 12:01 AM	7438.15			Transducer	10.55			
CDV-16-02656	Single Completion	3	7/7/06 12:01 AM	7438.15			Transducer	10.58			
CDV-16-02656	Single Completion	3	7/8/06 12:01 AM	7438.18			Transducer	10.6			
CDV-16-02656	Single Completion	3	7/9/06 12:01 AM	7438.24			Transducer	10.63			
CDV-16-02656	Single Completion	3	7/10/06 12:01 AM	7438.31			Transducer	10.65			
CDV-16-02656	Single Completion	3	7/11/06 12:01 AM	7438.38			Transducer	10.68			
CDV-16-02656	Single Completion	3	7/12/06 12:01 AM	7438.41			Transducer	10.72			
CDV-16-02656	Single Completion	3	7/13/06 12:01 AM	7438.43			Transducer	10.74			
CDV-16-02656	Single Completion	3	7/14/06 12:01 AM	7438.45			Transducer	10.77			
CDV-16-02656	Single Completion	3	7/15/06 12:01 AM	7438.48			Transducer	10.79			
CDV-16-02656	Single Completion	3	7/16/06 12:01 AM	7438.5			Transducer	10.82			
CDV-16-02656	Single Completion	3	7/17/06 12:01 AM	7438.49			Transducer	10.84			
CDV-16-02656	Single Completion	3	7/18/06 12:01 AM	7438.44			Transducer	10.88			
CDV-16-02656	Single Completion	3	7/19/06 12:01 AM	7438.4			Transducer	10.92			
CDV-16-02656	Single Completion	3	7/20/06 12:01 AM	7438.33			Transducer	10.97			
CDV-16-02656	Single Completion	3	7/21/06 12:01 AM	7438.23			Transducer	11.03			
CDV-16-02656	Single Completion	3	7/22/06 12:01 AM	7438.18			Transducer	11.08			
CDV-16-02656	Single Completion	3	7/23/06 12:01 AM	7438.15			Transducer	11.13			
CDV-16-02656	Single Completion	3	7/24/06 12:01 AM	7438.12			Transducer	11.2			
CDV-16-02656	Single Completion	3	7/25/06 12:01 AM	7438.07			Transducer	11.26			
CDV-16-02656	Single Completion	3	7/26/06 12:01 AM	7438.05			Transducer	11.32			
CDV-16-02656	Single Completion	3	7/27/06 12:01 AM	7438.06			Transducer	11.39			
CDV-16-02656	Single Completion	3	7/28/06 12:01 AM	7435.05			Transducer	13.24			
CDV-16-02656	Single Completion	3	7/29/06 12:01 AM	7438.04			Transducer	11.54			

GFI Water Levels (Earliest Measurement of Day), October 1, 2005 - September 30, 2006

Location	Port Name	Port Depth (ft)	Measurement Date/Time	Water Level (ft)	Data Quality Code	Data Quality Reason Code	Method	Temp (C)	Transducer Pressure (psia)	Atmospheric Pressure (psi)	Comments
CDV-16-02656	Single Completion	3	7/30/06 12:01 AM	7438.14			Transducer	11.56			
CDV-16-02656	Single Completion	3	7/31/06 12:01 AM	7438.11			Transducer	11.6			
CDV-16-02656	Single Completion	3	8/1/06 12:01 AM	7438.11			Transducer	11.64			
CDV-16-02656	Single Completion	3	8/2/06 12:01 AM	7438.16			Transducer	11.68			
CDV-16-02656	Single Completion	3	8/3/06 12:01 AM	7438.17			Transducer	11.7			
CDV-16-02656	Single Completion	3	8/4/06 12:01 AM	7438.19			Transducer	11.74			
CDV-16-02656	Single Completion	3	8/5/06 12:01 AM	7438.21			Transducer	11.75			
CDV-16-02656	Single Completion	3	8/6/06 12:01 AM	7438.31			Transducer	11.76			
CDV-16-02656	Single Completion	3	8/7/06 12:01 AM	7438.33			Transducer	11.78			
CDV-16-02656	Single Completion	3	8/8/06 12:01 AM	7438.44			Transducer	11.8			
CDV-16-02656	Single Completion	3	8/9/06 12:01 AM	7440.36			Transducer	11.81			
CDV-16-02656	Single Completion	3	8/10/06 12:01 AM	7439.93			Transducer	11.84			
CDV-16-02656	Single Completion	3	8/11/06 12:01 AM	7439.21			Transducer	11.85			
CDV-16-02656	Single Completion	3	8/12/06 12:01 AM	7438.99			Transducer	11.87			
CDV-16-02656	Single Completion	3	8/13/06 12:01 AM	7438.98			Transducer	11.89			
CDV-16-02656	Single Completion	3	8/14/06 12:01 AM	7439			Transducer	11.9			
CDV-16-02656	Single Completion	3	8/15/06 12:01 AM	7439.04			Transducer	11.92			
CDV-16-02656	Single Completion	3	8/16/06 12:01 AM	7439.11			Transducer	11.93			
CDV-16-02656	Single Completion	3	8/17/06 12:01 AM	7439.11			Transducer	11.94			
CDV-16-02656	Single Completion	3	8/18/06 12:01 AM	7439.1			Transducer	11.97			
CDV-16-02656	Single Completion	3	8/19/06 12:01 AM	7439.08			Transducer	11.98			
CDV-16-02656	Single Completion	3	8/20/06 12:01 AM	7439.07			Transducer	11.99			
CDV-16-02656	Single Completion	3	8/21/06 12:01 AM	7439.1			Transducer	12			
CDV-16-02656	Single Completion	3	8/22/06 12:01 AM	7439.21			Transducer	12.02			
CDV-16-02656	Single Completion	3	8/23/06 12:01 AM	7439.25			Transducer	12.03			
CDV-16-02656	Single Completion	3	8/24/06 12:01 AM	7439.29			Transducer	12.04			
CDV-16-02656	Single Completion	3	8/25/06 12:01 AM	7439.29			Transducer	12.05			
CDV-16-02656	Single Completion	3	8/26/06 12:01 AM	7440.56			Transducer	12.07			
CDV-16-02656	Single Completion	3	8/27/06 12:01 AM	7440.43			Transducer	12.07			
CDV-16-02656	Single Completion	3	8/28/06 12:01 AM	7440.24			Transducer	12.09			
CDV-16-02656	Single Completion	3	8/29/06 12:01 AM	7440.02			Transducer	12.11			
CDV-16-02656	Single Completion	3	8/30/06 12:01 AM	7439.82			Transducer	12.13			
CDV-16-02656	Single Completion	3	8/31/06 12:01 AM	7439.7			Transducer	12.13			
CDV-16-02656	Single Completion	3	9/1/06 12:01 AM	7439.54			Transducer	12.14			
CDV-16-02656	Single Completion	3	9/2/06 12:01 AM	7440.42			Transducer	12.14			
CDV-16-02656	Single Completion	3	9/3/06 12:01 AM	7440.3			Transducer	12.16			
CDV-16-02656	Single Completion	3	9/4/06 12:01 AM	7440.09			Transducer	12.17			
CDV-16-02656	Single Completion	3	9/5/06 12:01 AM	7439.85			Transducer	12.17			
CDV-16-02656	Single Completion	3	9/6/06 12:01 AM	7439.7			Transducer	12.17			
CDV-16-02656	Single Completion	3	9/7/06 12:01 AM	7439.61			Transducer	12.17			
CDV-16-02656	Single Completion	3	9/8/06 12:01 AM	7439.51			Transducer	12.17			
CDV-16-02656	Single Completion	3	9/9/06 12:01 AM	7439.41			Transducer	12.17			
CDV-16-02656	Single Completion	3	9/10/06 12:01 AM	7439.33			Transducer	12.17			
CDV-16-02656	Single Completion	3	9/11/06 12:01 AM	7439.26			Transducer	12.16			
CDV-16-02656	Single Completion	3	9/12/06 12:01 AM	7440.39			Transducer	12.14			
CDV-16-02656	Single Completion	3	9/13/06 12:01 AM	7440.36			Transducer	12.13			
CDV-16-02656	Single Completion	3	9/14/06 12:01 AM	7440.18			Transducer	12.11			
CDV-16-02656	Single Completion	3	9/15/06 12:01 AM	7439.98			Transducer	12.07			
CDV-16-02656	Single Completion	3	9/16/06 12:01 AM	7439.76			Transducer	12.02			

GFI Water Levels (Earliest Measurement of Day), October 1, 2005 - September 30, 2006

Location	Port Name	Port Depth (ft)	Measurement Date/Time	Water Level (ft)	Data Quality Code	Data Quality Reason Code	Method	Temp (C)	Transducer Pressure (psia)	Atmospheric Pressure (psi)	Comments
CDV-16-02656	Single Completion	3	9/17/06 12:01 AM	7439.56			Transducer	11.97			
CDV-16-02656	Single Completion	3	9/18/06 12:01 AM	7439.4			Transducer	11.93			
CDV-16-02656	Single Completion	3	9/19/06 12:01 AM	7439.27			Transducer	11.89			
CDV-16-02656	Single Completion	3	9/20/06 12:01 AM	7439.16			Transducer	11.85			
CDV-16-02656	Single Completion	3	9/21/06 12:01 AM	7439.08			Transducer	11.83			
CDV-16-02656	Single Completion	3	9/22/06 12:01 AM	7439.01			Transducer	11.79			
CDV-16-02656	Single Completion	3	9/23/06 12:01 AM	7438.94			Transducer	11.75			
CDV-16-02656	Single Completion	3	9/24/06 12:01 AM	7438.88			Transducer	11.71			
CDV-16-02656	Single Completion	3	9/25/06 12:01 AM	7438.82			Transducer	11.68			
CDV-16-02656	Single Completion	3	9/26/06 12:01 AM	7438.79			Transducer	11.64			
CDV-16-02656	Single Completion	3	9/27/06 12:01 AM	7438.76			Transducer	11.59			
CDV-16-02656	Single Completion	3	9/28/06 12:01 AM	7438.74			Transducer	11.54			
CDV-16-02656	Single Completion	3	9/29/06 12:01 AM	7438.72			Transducer	11.49			
CDV-16-02656	Single Completion	3	9/29/06 1:19 PM	7438.71			Manual				
CDV-16-02656	Single Completion	3	9/30/06 12:01 AM	7438.73	VR	MA	Transducer	11.44			Transducer reading outside of specs for a 15 psi transducer by 0.03 ft.
CDV-16-02657	Single Completion	0.4	9/30/05 12:01 AM	7432.58	VRVQ	NC	Transducer	12.76			
CDV-16-02657	Single Completion	0.4	10/1/05 12:01 AM	7432.27	VRVQ	NC	Transducer	12.71			
CDV-16-02657	Single Completion	0.4	10/2/05 12:01 AM	7432.11	VRVQ	NC	Transducer	12.69			
CDV-16-02657	Single Completion	0.4	10/3/05 12:01 AM	7431.97	VRVQ	NC	Transducer	12.7			
CDV-16-02657	Single Completion	0.4	10/4/05 12:01 AM	7431.82	VRVQ	NC	Transducer	12.71			
CDV-16-02657	Single Completion	0.4	10/5/05 12:01 AM	7431.66	VRVQ	NC	Transducer	12.72			
CDV-16-02657	Single Completion	0.4	10/6/05 12:01 AM	7431.5	VRVQ	NC	Transducer	12.74			
CDV-16-02657	Single Completion	0.4	10/7/05 12:01 AM	7431.45	VRVQ	NC	Transducer	12.74			
CDV-16-02657	Single Completion	0.4	10/8/05 12:01 AM	7431.67	VRVQ	NC	Transducer	12.74			
CDV-16-02657	Single Completion	0.4	10/9/05 12:01 AM	7432.61	VRVQ	NC	Transducer	12.7			
CDV-16-02657	Single Completion	0.4	10/10/05 12:01 AM	7432.49	VRVQ	NC	Transducer	12.62			
CDV-16-02657	Single Completion	0.4	10/11/05 12:01 AM	7432.41	VRVQ	NC	Transducer	12.57			
CDV-16-02657	Single Completion	0.4	10/12/05 12:01 AM	7432.24	VRVQ	NC	Transducer	12.5			
CDV-16-02657	Single Completion	0.4	10/13/05 12:01 AM	7432.04	VRVQ	NC	Transducer	12.39			
CDV-16-02657	Single Completion	0.4	10/14/05 12:01 AM	7431.82	VRVQ	NC	Transducer	12.33			
CDV-16-02657	Single Completion	0.4	10/15/05 12:01 AM	7431.59	VRVQ	NC	Transducer	12.28			
CDV-16-02657	Single Completion	0.4	10/16/05 12:01 AM	7431.48	VRVQ	NC	Transducer	12.24			
CDV-16-02657	Single Completion	0.4	10/17/05 12:01 AM	7431.3	VRVQ	NC	Transducer	12.18			
CDV-16-02657	Single Completion	0.4	10/18/05 12:01 AM	7431.29	VRVQ	NC	Transducer	12.1			
CDV-16-02657	Single Completion	0.4	10/19/05 12:01 AM	7431.3	VRVQ	NC	Transducer	12.03			
CDV-16-02657	Single Completion	0.4	10/20/05 12:01 AM	7431.29	VRVQ	NC	Transducer	11.94			
CDV-16-02657	Single Completion	0.4	10/21/05 12:01 AM	7431.28	VRVQ	NC	Transducer	11.83			
CDV-16-02657	Single Completion	0.4	10/22/05 12:01 AM	7431.26	VRVQ	NC	Transducer	11.7			
CDV-16-02657	Single Completion	0.4	10/23/05 12:01 AM	7431.24	VRVQ	NC	Transducer	11.59			
CDV-16-02657	Single Completion	0.4	10/24/05 12:01 AM	7431.23	VRVQ	NC	Transducer	11.48			
CDV-16-02657	Single Completion	0.4	10/25/05 12:01 AM	7431.21	VRVQ	NC	Transducer	11.36			
CDV-16-02657	Single Completion	0.4	10/26/05 12:01 AM	7431.19	VRVQ	NC	Transducer	11.22			
CDV-16-02657	Single Completion	0.4	10/27/05 12:01 AM	7431.18	VRVQ	NC	Transducer	11.04			
CDV-16-02657	Single Completion	0.4	10/28/05 12:01 AM	7431.16	VRVQ	NC	Transducer	10.93			
CDV-16-02657	Single Completion	0.4	10/29/05 12:01 AM	7431.14	VRVQ	NC	Transducer	10.8			
CDV-16-02657	Single Completion	0.4	10/30/05 12:01 AM	7431.12	VRVQ	NC	Transducer	10.73			
CDV-16-02657	Single Completion	0.4	10/31/05 12:01 AM	7431.1	VRVQ	NC	Transducer	10.65			
CDV-16-02657	Single Completion	0.4	11/1/05 12:01 AM	7431.08	VRVQ	NC	Transducer	10.56			

GFI Water Levels (Earliest Measurement of Day), October 1, 2005 - September 30, 2006

Location	Port Name	Port Depth (ft)	Measurement Date/Time	Water Level (ft)	Data Quality Code	Data Quality Reason Code	Method	Temp (C)	Transducer Pressure (psia)	Atmospheric Pressure (psi)	Comments
CDV-16-02657	Single Completion	0.4	11/2/05 12:01 AM	7431.06	VRVQ	NC	Transducer	10.46			
CDV-16-02657	Single Completion	0.4	11/3/05 12:01 AM	7431.04	VRVQ	NC	Transducer	10.33			
CDV-16-02657	Single Completion	0.4	11/4/05 12:01 AM	7431.03	VRVQ	NC	Transducer	10.12			
CDV-16-02657	Single Completion	0.4	11/5/05 12:01 AM	7431.01	VRVQ	NC	Transducer	10.02			
CDV-16-02657	Single Completion	0.4	11/6/05 12:01 AM	7430.99	VRVQ	NC	Transducer	9.94			
CDV-16-02657	Single Completion	0.4	11/7/05 12:01 AM	7430.97	VRVQ	NC	Transducer	9.87			
CDV-16-02657	Single Completion	0.4	11/8/05 12:01 AM	7430.96	VRVQ	NC	Transducer	9.78			
CDV-16-02657	Single Completion	0.4	11/9/05 12:01 AM	7430.94	VRVQ	NC	Transducer	9.7			
CDV-16-02657	Single Completion	0.4	11/10/05 12:01 AM	7430.92	VRVQ	NC	Transducer	9.61			
CDV-16-02657	Single Completion	0.4	11/11/05 12:01 AM	7430.91	VRVQ	NC	Transducer	9.55			
CDV-16-02657	Single Completion	0.4	11/12/05 12:01 AM	7430.9	VRVQ	NC	Transducer	9.5			
CDV-16-02657	Single Completion	0.4	11/13/05 12:01 AM	7430.88	VRVQ	NC	Transducer	9.46			
CDV-16-02657	Single Completion	0.4	11/14/05 12:01 AM	7430.87	VRVQ	NC	Transducer	9.41			
CDV-16-02657	Single Completion	0.4	11/15/05 12:01 AM	7430.85	VRVQ	NC	Transducer	9.33			
CDV-16-02657	Single Completion	0.4	11/16/05 12:01 AM	7430.83	VRVQ	NC	Transducer	9.26			
CDV-16-02657	Single Completion	0.4	11/17/05 12:01 AM	7428.22	VR	MA	Transducer	9.44			
CDV-16-02657	Single Completion	0.4	11/28/05 1:01 AM	7427.85	VR	MA	Transducer	8.18			
CDV-16-02657	Single Completion	0.4	11/29/05 12:01 AM	7427.85	VR	MA	Transducer	8.08			
CDV-16-02657	Single Completion	0.4	11/30/05 12:01 AM	7427.86	VR	MA	Transducer	7.98			
CDV-16-02657	Single Completion	0.4	12/1/05 12:01 AM	7427.87	VR	MA	Transducer	7.88			
CDV-16-02657	Single Completion	0.4	12/2/05 12:01 AM	7427.88	VR	MA	Transducer	7.77			
CDV-16-02657	Single Completion	0.4	12/3/05 12:01 AM	7427.89	VR	MA	Transducer	7.66			
CDV-16-02657	Single Completion	0.4	12/4/05 12:01 AM	7427.9	VR	MA	Transducer	7.56			
CDV-16-02657	Single Completion	0.4	12/5/05 12:01 AM	7427.91	VR	MA	Transducer	7.46			
CDV-16-02657	Single Completion	0.4	12/6/05 12:01 AM	7427.92	VR	MA	Transducer	7.36			
CDV-16-02657	Single Completion	0.4	12/7/05 12:01 AM	7427.93	VR	MA	Transducer	7.26			
CDV-16-02657	Single Completion	0.4	12/8/05 12:01 AM	7427.94	VR	MA	Transducer	7.17			
CDV-16-02657	Single Completion	0.4	12/9/05 12:01 AM	7427.94	VR	MA	Transducer	7.07			
CDV-16-02657	Single Completion	0.4	12/9/05 11:23 AM	7428.02			Manual				Measure WL, download XD
CDV-16-02657	Single Completion	0.4	12/10/05 12:01 AM	7428.03			Transducer	6.98			Transducer is drifting, most likely mud in bottom of well.
CDV-16-02657	Single Completion	0.4	12/11/05 12:01 AM	7428.04			Transducer	6.88			Transducer is drifting, most likely mud in bottom of well.
CDV-16-02657	Single Completion	0.4	12/12/05 12:01 AM	7428.04			Transducer	6.78			Transducer is drifting, most likely mud in bottom of well.
CDV-16-02657	Single Completion	0.4	12/13/05 12:01 AM	7428.05			Transducer	6.68			Transducer is drifting, most likely mud in bottom of well.
CDV-16-02657	Single Completion	0.4	12/14/05 12:01 AM	7428.06			Transducer	6.56			Transducer is drifting, most likely mud in bottom of well.
CDV-16-02657	Single Completion	0.4	12/15/05 12:01 AM	7428.07			Transducer	6.46			Transducer is drifting, most likely mud in bottom of well.
CDV-16-02657	Single Completion	0.4	12/16/05 12:01 AM	7428.07			Transducer	6.36			Transducer is drifting, most likely mud in bottom of well.
CDV-16-02657	Single Completion	0.4	12/17/05 12:01 AM	7428.08			Transducer	6.27			Transducer is drifting, most likely mud in bottom of well.
CDV-16-02657	Single Completion	0.4	12/18/05 12:01 AM	7428.09			Transducer	6.18			Transducer is drifting, most likely mud in bottom of well.
CDV-16-02657	Single Completion	0.4	12/19/05 12:01 AM	7428.09			Transducer	6.08			Transducer is drifting, most likely mud in bottom of well.

GFI Water Levels (Earliest Measurement of Day), October 1, 2005 - September 30, 2006

Location	Port Name	Port Depth (ft)	Measurement Date/Time	Water Level (ft)	Data Quality Code	Data Quality Reason Code	Method	Temp (C)	Transducer Pressure (psia)	Atmospheric Pressure (psi)	Comments
CDV-16-02657	Single Completion	0.4	12/20/05 12:01 AM	7428.1			Transducer	5.99			Transducer is drifting, most likely mud in bottom of well.
CDV-16-02657	Single Completion	0.4	12/21/05 12:01 AM	7428.11			Transducer	5.91			Transducer is drifting, most likely mud in bottom of well.
CDV-16-02657	Single Completion	0.4	12/22/05 12:01 AM	7428.11			Transducer	5.82			Transducer is drifting, most likely mud in bottom of well.
CDV-16-02657	Single Completion	0.4	12/23/05 12:01 AM	7428.12			Transducer	5.73			Transducer is drifting, most likely mud in bottom of well.
CDV-16-02657	Single Completion	0.4	12/24/05 12:01 AM	7428.13			Transducer	5.65			Transducer is drifting, most likely mud in bottom of well.
CDV-16-02657	Single Completion	0.4	12/25/05 12:01 AM	7428.13			Transducer	5.59			Transducer is drifting, most likely mud in bottom of well.
CDV-16-02657	Single Completion	0.4	12/26/05 12:01 AM	7428.14			Transducer	5.51			Transducer is drifting, most likely mud in bottom of well.
CDV-16-02657	Single Completion	0.4	12/27/05 12:01 AM	7428.15			Transducer	5.46			Transducer is drifting, most likely mud in bottom of well.
CDV-16-02657	Single Completion	0.4	12/28/05 12:01 AM	7428.15			Transducer	5.4			Transducer is drifting, most likely mud in bottom of well.
CDV-16-02657	Single Completion	0.4	12/29/05 12:01 AM	7428.16			Transducer	5.35			Transducer is drifting, most likely mud in bottom of well.
CDV-16-02657	Single Completion	0.4	12/30/05 12:01 AM	7428.17			Transducer	5.3			Transducer is drifting, most likely mud in bottom of well.
CDV-16-02657	Single Completion	0.4	12/31/05 12:01 AM	7428.18			Transducer	5.25			Transducer is drifting, most likely mud in bottom of well.
CDV-16-02657	Single Completion	0.4	1/1/06 12:01 AM	7428.18			Transducer	5.21			Transducer is drifting, most likely mud in bottom of well.
CDV-16-02657	Single Completion	0.4	1/2/06 12:01 AM	7428.19			Transducer	5.16			Transducer is drifting, most likely mud in bottom of well.
CDV-16-02657	Single Completion	0.4	1/3/06 12:01 AM	7428.2			Transducer	5.12			Transducer is drifting, most likely mud in bottom of well.
CDV-16-02657	Single Completion	0.4	1/4/06 12:01 AM	7428.2			Transducer	5.08			Transducer is drifting, most likely mud in bottom of well.
CDV-16-02657	Single Completion	0.4	1/5/06 12:01 AM	7428.21			Transducer	5.04			Transducer is drifting, most likely mud in bottom of well.
CDV-16-02657	Single Completion	0.4	1/6/06 12:01 AM	7428.22			Transducer	5.01			Transducer is drifting, most likely mud in bottom of well.
CDV-16-02657	Single Completion	0.4	1/7/06 12:01 AM	7428.23			Transducer	4.97			Transducer is drifting, most likely mud in bottom of well.
CDV-16-02657	Single Completion	0.4	1/8/06 12:01 AM	7428.23			Transducer	4.93			Transducer is drifting, most likely mud in bottom of well.
CDV-16-02657	Single Completion	0.4	1/9/06 12:01 AM	7428.24			Transducer	4.89			Transducer is drifting, most likely mud in bottom of well.
CDV-16-02657	Single Completion	0.4	1/10/06 12:01 AM	7428.25			Transducer	4.85			Transducer is drifting, most likely mud in bottom of well.
CDV-16-02657	Single Completion	0.4	1/11/06 12:01 AM	7428.25			Transducer	4.82			Transducer is drifting, most likely mud in bottom of well.
CDV-16-02657	Single Completion	0.4	1/12/06 12:01 AM	7428.26			Transducer	4.79			Transducer is drifting, most likely mud in bottom of well.

GFI Water Levels (Earliest Measurement of Day), October 1, 2005 - September 30, 2006

Location	Port Name	Port Depth (ft)	Measurement Date/Time	Water Level (ft)	Data Quality Code	Data Quality Reason Code	Method	Temp (C)	Transducer Pressure (psia)	Atmospheric Pressure (psi)	Comments
CDV-16-02657	Single Completion	0.4	1/13/06 12:01 AM	7428.27			Transducer	4.75			Transducer is drifting, most likely mud in bottom of well.
CDV-16-02657	Single Completion	0.4	1/14/06 12:01 AM	7428.27			Transducer	4.7			Transducer is drifting, most likely mud in bottom of well.
CDV-16-02657	Single Completion	0.4	1/15/06 12:01 AM	7428.28			Transducer	4.67			Transducer is drifting, most likely mud in bottom of well.
CDV-16-02657	Single Completion	0.4	1/16/06 12:01 AM	7428.29			Transducer	4.63			Transducer is drifting, most likely mud in bottom of well.
CDV-16-02657	Single Completion	0.4	1/17/06 12:01 AM	7428.29			Transducer	4.59			Transducer is drifting, most likely mud in bottom of well.
CDV-16-02657	Single Completion	0.4	1/18/06 12:01 AM	7428.3			Transducer	4.55			Transducer is drifting, most likely mud in bottom of well.
CDV-16-02657	Single Completion	0.4	1/19/06 12:01 AM	7428.31			Transducer	4.51			Transducer is drifting, most likely mud in bottom of well.
CDV-16-02657	Single Completion	0.4	1/20/06 12:01 AM	7428.31			Transducer	4.48			Transducer is drifting, most likely mud in bottom of well.
CDV-16-02657	Single Completion	0.4	1/21/06 12:01 AM	7428.32			Transducer	4.44			Transducer is drifting, most likely mud in bottom of well.
CDV-16-02657	Single Completion	0.4	1/22/06 12:01 AM	7428.32			Transducer	4.4			Transducer is drifting, most likely mud in bottom of well.
CDV-16-02657	Single Completion	0.4	1/23/06 12:01 AM	7428.33			Transducer	4.36			Transducer is drifting, most likely mud in bottom of well.
CDV-16-02657	Single Completion	0.4	1/24/06 12:01 AM	7428.34			Transducer	4.32			Transducer is drifting, most likely mud in bottom of well.
CDV-16-02657	Single Completion	0.4	1/25/06 12:01 AM	7428.34			Transducer	4.29			Transducer is drifting, most likely mud in bottom of well.
CDV-16-02657	Single Completion	0.4	1/26/06 12:01 AM	7428.34			Transducer	4.25			Transducer is drifting, most likely mud in bottom of well.
CDV-16-02657	Single Completion	0.4	1/27/06 12:01 AM	7428.35			Transducer	4.21			Transducer is drifting, most likely mud in bottom of well.
CDV-16-02657	Single Completion	0.4	1/28/06 12:01 AM	7428.35			Transducer	4.17			Transducer is drifting, most likely mud in bottom of well.
CDV-16-02657	Single Completion	0.4	1/29/06 12:01 AM	7428.36			Transducer	4.13			Transducer is drifting, most likely mud in bottom of well.
CDV-16-02657	Single Completion	0.4	1/30/06 12:01 AM	7428.36			Transducer	4.1			Transducer is drifting, most likely mud in bottom of well.
CDV-16-02657	Single Completion	0.4	1/31/06 12:01 AM	7428.37			Transducer	4.06			Transducer is drifting, most likely mud in bottom of well.
CDV-16-02657	Single Completion	0.4	2/1/06 12:01 AM	7428.37			Transducer	4.03			Transducer is drifting, most likely mud in bottom of well.
CDV-16-02657	Single Completion	0.4	2/2/06 12:01 AM	7428.38			Transducer	4.01			Transducer is drifting, most likely mud in bottom of well.
CDV-16-02657	Single Completion	0.4	2/3/06 12:01 AM	7428.38			Transducer	3.98			Transducer is drifting, most likely mud in bottom of well.
CDV-16-02657	Single Completion	0.4	2/4/06 12:01 AM	7428.39			Transducer	3.96			Transducer is drifting, most likely mud in bottom of well.
CDV-16-02657	Single Completion	0.4	2/5/06 12:01 AM	7428.39			Transducer	3.93			Transducer is drifting, most likely mud in bottom of well.

GFI Water Levels (Earliest Measurement of Day), October 1, 2005 - September 30, 2006

Location	Port Name	Port Depth (ft)	Measurement Date/Time	Water Level (ft)	Data Quality Code	Data Quality Reason Code	Method	Temp (C)	Transducer Pressure (psia)	Atmospheric Pressure (psi)	Comments
CDV-16-02657	Single Completion	0.4	2/6/06 12:01 AM	7428.4			Transducer	3.92			Transducer is drifting, most likely mud in bottom of well.
CDV-16-02657	Single Completion	0.4	2/7/06 12:01 AM	7428.4			Transducer	3.89			Transducer is drifting, most likely mud in bottom of well.
CDV-16-02657	Single Completion	0.4	2/8/06 12:01 AM	7428.41			Transducer	3.88			Transducer is drifting, most likely mud in bottom of well.
CDV-16-02657	Single Completion	0.4	2/9/06 12:01 AM	7428.41			Transducer	3.85			Transducer is drifting, most likely mud in bottom of well.
CDV-16-02657	Single Completion	0.4	2/10/06 12:01 AM	7428.42			Transducer	3.84			Transducer is drifting, most likely mud in bottom of well.
CDV-16-02657	Single Completion	0.4	2/11/06 12:01 AM	7428.42			Transducer	3.83			Transducer is drifting, most likely mud in bottom of well.
CDV-16-02657	Single Completion	0.4	2/12/06 12:01 AM	7428.43			Transducer	3.8			Transducer is drifting, most likely mud in bottom of well.
CDV-16-02657	Single Completion	0.4	2/13/06 12:01 AM	7428.43			Transducer	3.79			Transducer is drifting, most likely mud in bottom of well.
CDV-16-02657	Single Completion	0.4	2/14/06 12:01 AM	7428.43			Transducer	3.77			Transducer is drifting, most likely mud in bottom of well.
CDV-16-02657	Single Completion	0.4	2/15/06 12:01 AM	7428.44			Transducer	3.75			Transducer is drifting, most likely mud in bottom of well.
CDV-16-02657	Single Completion	0.4	2/16/06 12:01 AM	7428.44			Transducer	3.73			Transducer is drifting, most likely mud in bottom of well.
CDV-16-02657	Single Completion	0.4	2/17/06 12:01 AM	7428.45			Transducer	3.7			Transducer is drifting, most likely mud in bottom of well.
CDV-16-02657	Single Completion	0.4	2/18/06 12:01 AM	7428.45			Transducer	3.69			Transducer is drifting, most likely mud in bottom of well.
CDV-16-02657	Single Completion	0.4	2/19/06 12:01 AM	7428.46			Transducer	3.66			Transducer is drifting, most likely mud in bottom of well.
CDV-16-02657	Single Completion	0.4	2/20/06 12:01 AM	7428.46			Transducer	3.65			Transducer is drifting, most likely mud in bottom of well.
CDV-16-02657	Single Completion	0.4	2/21/06 12:01 AM	7428.47			Transducer	3.63			Transducer is drifting, most likely mud in bottom of well.
CDV-16-02657	Single Completion	0.4	2/22/06 12:01 AM	7428.47			Transducer	3.61			Transducer is drifting, most likely mud in bottom of well.
CDV-16-02657	Single Completion	0.4	2/23/06 12:01 AM	7428.47			Transducer	3.6			Transducer is drifting, most likely mud in bottom of well.
CDV-16-02657	Single Completion	0.4	2/24/06 12:01 AM	7428.48			Transducer	3.59			Transducer is drifting, most likely mud in bottom of well.
CDV-16-02657	Single Completion	0.4	2/25/06 12:01 AM	7428.48			Transducer	3.58			Transducer is drifting, most likely mud in bottom of well.
CDV-16-02657	Single Completion	0.4	2/26/06 12:01 AM	7428.49			Transducer	3.56			Transducer is drifting, most likely mud in bottom of well.
CDV-16-02657	Single Completion	0.4	2/27/06 12:01 AM	7428.49			Transducer	3.55			Transducer is drifting, most likely mud in bottom of well.
CDV-16-02657	Single Completion	0.4	2/28/06 12:01 AM	7428.5			Transducer	3.54			Transducer is drifting, most likely mud in bottom of well.
CDV-16-02657	Single Completion	0.4	3/1/06 12:01 AM	7428.5			Transducer	3.53			Transducer is drifting, most likely mud in bottom of well.

GFI Water Levels (Earliest Measurement of Day), October 1, 2005 - September 30, 2006

Location	Port Name	Port Depth (ft)	Measurement Date/Time	Water Level (ft)	Data Quality Code	Data Quality Reason Code	Method	Temp (C)	Transducer Pressure (psia)	Atmospheric Pressure (psi)	Comments
CDV-16-02657	Single Completion	0.4	3/2/06 12:01 AM	7428.5			Transducer	3.53			Transducer is drifting, most likely mud in bottom of well.
CDV-16-02657	Single Completion	0.4	3/3/06 12:01 AM	7428.51			Transducer	3.51			Transducer is drifting, most likely mud in bottom of well.
CDV-16-02657	Single Completion	0.4	3/4/06 12:01 AM	7428.51			Transducer	3.5			Transducer is drifting, most likely mud in bottom of well.
CDV-16-02657	Single Completion	0.4	3/5/06 12:01 AM	7428.52			Transducer	3.5			Transducer is drifting, most likely mud in bottom of well.
CDV-16-02657	Single Completion	0.4	3/6/06 12:01 AM	7428.52			Transducer	3.49			Transducer is drifting, most likely mud in bottom of well.
CDV-16-02657	Single Completion	0.4	3/7/06 12:01 AM	7428.53			Transducer	3.5			Transducer is drifting, most likely mud in bottom of well.
CDV-16-02657	Single Completion	0.4	3/8/06 12:01 AM	7428.51			Transducer	3.49			Transducer is drifting, most likely mud in bottom of well.
CDV-16-02657	Single Completion	0.4	3/9/06 12:01 AM	7428.51			Transducer	3.51			Transducer is drifting, most likely mud in bottom of well.
CDV-16-02657	Single Completion	0.4	3/10/06 12:01 AM	7428.52			Transducer	3.54			Transducer is drifting, most likely mud in bottom of well.
CDV-16-02657	Single Completion	0.4	3/11/06 12:01 AM	7428.52			Transducer	3.58			Transducer is drifting, most likely mud in bottom of well.
CDV-16-02657	Single Completion	0.4	3/12/06 12:01 AM	7428.53			Transducer	3.61			Transducer is drifting, most likely mud in bottom of well.
CDV-16-02657	Single Completion	0.4	3/13/06 12:01 AM	7428.53			Transducer	3.64			Transducer is drifting, most likely mud in bottom of well.
CDV-16-02657	Single Completion	0.4	3/14/06 12:01 AM	7428.54			Transducer	3.65			Transducer is drifting, most likely mud in bottom of well.
CDV-16-02657	Single Completion	0.4	3/15/06 12:01 AM	7428.54			Transducer	3.66			Transducer is drifting, most likely mud in bottom of well.
CDV-16-02657	Single Completion	0.4	3/16/06 12:01 AM	7428.55			Transducer	3.68			Transducer is drifting, most likely mud in bottom of well.
CDV-16-02657	Single Completion	0.4	3/17/06 12:01 AM	7428.56			Transducer	3.66			Transducer is drifting, most likely mud in bottom of well.
CDV-16-02657	Single Completion	0.4	3/18/06 12:01 AM	7428.56			Transducer	3.66			Transducer is drifting, most likely mud in bottom of well.
CDV-16-02657	Single Completion	0.4	3/19/06 12:01 AM	7428.57			Transducer	3.69			Transducer is drifting, most likely mud in bottom of well.
CDV-16-02657	Single Completion	0.4	3/20/06 12:01 AM	7428.57			Transducer	3.72			Transducer is drifting, most likely mud in bottom of well.
CDV-16-02657	Single Completion	0.4	3/21/06 12:01 AM	7428.58			Transducer	3.77			Transducer is drifting, most likely mud in bottom of well.
CDV-16-02657	Single Completion	0.4	3/22/06 12:01 AM	7428.58			Transducer	3.82			Transducer is drifting, most likely mud in bottom of well.
CDV-16-02657	Single Completion	0.4	3/23/06 12:01 AM	7428.58			Transducer	3.84			Transducer is drifting, most likely mud in bottom of well.
CDV-16-02657	Single Completion	0.4	3/24/06 12:01 AM	7428.61			Transducer	3.87			Transducer is drifting, most likely mud in bottom of well.
CDV-16-02657	Single Completion	0.4	3/24/06 11:20 AM	7428.61			Manual				
CDV-16-02657	Single Completion	0.4	3/25/06 12:01 AM	7428.62			Transducer	3.89			
CDV-16-02657	Single Completion	0.4	3/26/06 12:01 AM	7428.63			Transducer	3.89			

GFI Water Levels (Earliest Measurement of Day), October 1, 2005 - September 30, 2006

Location	Port Name	Port Depth (ft)	Measurement Date/Time	Water Level (ft)	Data Quality Code	Data Quality Reason Code	Method	Temp (C)	Transducer Pressure (psia)	Atmospheric Pressure (psi)	Comments
CDV-16-02657	Single Completion	0.4	3/27/06 12:01 AM	7428.63			Transducer	3.92			
CDV-16-02657	Single Completion	0.4	3/28/06 12:01 AM	7428.64			Transducer	3.93			
CDV-16-02657	Single Completion	0.4	3/29/06 12:01 AM	7428.64			Transducer	3.97			
CDV-16-02657	Single Completion	0.4	3/30/06 12:01 AM	7428.66			Transducer	4.03			
CDV-16-02657	Single Completion	0.4	3/31/06 12:01 AM	7428.66			Transducer	4.1			
CDV-16-02657	Single Completion	0.4	5/12/06 8:20 AM	7427.87			Manual				
CDV-16-02657	Single Completion	0.4	8/7/06 3:01 PM	7428.16			Transducer	13.17			
CDV-16-02657	Single Completion	0.4	8/8/06 12:01 AM	7428.33			Transducer	13.17			
CDV-16-02657	Single Completion	0.4	8/9/06 12:01 AM	7431.79			Transducer	13.28			
CDV-16-02657	Single Completion	0.4	8/10/06 12:01 AM	7431.61			Transducer	13.25			
CDV-16-02657	Single Completion	0.4	8/11/06 12:01 AM	7431.3			Transducer	13.3			
CDV-16-02657	Single Completion	0.4	8/12/06 12:01 AM	7431.27			Transducer	13.36			
CDV-16-02657	Single Completion	0.4	8/13/06 12:01 AM	7431.25			Transducer	13.38			
CDV-16-02657	Single Completion	0.4	8/14/06 12:01 AM	7431.23			Transducer	13.41			
CDV-16-02657	Single Completion	0.4	8/15/06 12:01 AM	7431.21			Transducer	13.44			
CDV-16-02657	Single Completion	0.4	8/16/06 12:01 AM	7431.2			Transducer	13.47			
CDV-16-02657	Single Completion	0.4	8/17/06 12:01 AM	7431.19			Transducer	13.48			
CDV-16-02657	Single Completion	0.4	8/18/06 12:01 AM	7431.17			Transducer	13.51			
CDV-16-02657	Single Completion	0.4	8/19/06 12:01 AM	7431.15			Transducer	13.52			
CDV-16-02657	Single Completion	0.4	8/20/06 12:01 AM	7431.13			Transducer	13.53			
CDV-16-02657	Single Completion	0.4	8/21/06 12:01 AM	7431.12			Transducer	13.53			
CDV-16-02657	Single Completion	0.4	8/22/06 12:01 AM	7431.11			Transducer	13.54			
CDV-16-02657	Single Completion	0.4	8/23/06 12:01 AM	7431.1			Transducer	13.56			
CDV-16-02657	Single Completion	0.4	8/24/06 12:01 AM	7431.09			Transducer	13.58			
CDV-16-02657	Single Completion	0.4	8/25/06 12:01 AM	7431.08			Transducer	13.61			
CDV-16-02657	Single Completion	0.4	8/26/06 12:01 AM	7432.49			Transducer	13.63			
CDV-16-02657	Single Completion	0.4	8/27/06 12:01 AM	7432.11			Transducer	13.66			
CDV-16-02657	Single Completion	0.4	8/28/06 12:01 AM	7431.82			Transducer	13.63			
CDV-16-02657	Single Completion	0.4	8/29/06 12:01 AM	7431.6			Transducer	13.57			
CDV-16-02657	Single Completion	0.4	8/30/06 12:01 AM	7431.41			Transducer	13.51			
CDV-16-02657	Single Completion	0.4	8/31/06 12:01 AM	7431.31			Transducer	13.43			
CDV-16-02657	Single Completion	0.4	9/1/06 12:01 AM	7431.27			Transducer	13.38			
CDV-16-02657	Single Completion	0.4	9/2/06 12:01 AM	7432.22			Transducer	13.34			
CDV-16-02657	Single Completion	0.4	9/3/06 12:01 AM	7431.98			Transducer	13.29			
CDV-16-02657	Single Completion	0.4	9/4/06 12:01 AM	7431.75			Transducer	13.27			
CDV-16-02657	Single Completion	0.4	9/5/06 12:01 AM	7431.53			Transducer	13.23			
CDV-16-02657	Single Completion	0.4	9/6/06 12:01 AM	7431.34			Transducer	13.19			
CDV-16-02657	Single Completion	0.4	9/7/06 12:01 AM	7431.28			Transducer	13.14			
CDV-16-02657	Single Completion	0.4	9/8/06 12:01 AM	7431.28			Transducer	13.1			
CDV-16-02657	Single Completion	0.4	9/9/06 12:01 AM	7431.28			Transducer	13.08			
CDV-16-02657	Single Completion	0.4	9/10/06 12:01 AM	7431.27			Transducer	13.04			
CDV-16-02657	Single Completion	0.4	9/11/06 12:01 AM	7431.26			Transducer	13			
CDV-16-02657	Single Completion	0.4	9/12/06 12:01 AM	7432.49			Transducer	12.94			
CDV-16-02657	Single Completion	0.4	9/13/06 12:01 AM	7432.12			Transducer	12.85			
CDV-16-02657	Single Completion	0.4	9/14/06 12:01 AM	7431.91			Transducer	12.79			
CDV-16-02657	Single Completion	0.4	9/15/06 12:01 AM	7431.73			Transducer	12.74			
CDV-16-02657	Single Completion	0.4	9/16/06 12:01 AM	7431.54			Transducer	12.7			
CDV-16-02657	Single Completion	0.4	9/17/06 12:01 AM	7431.36			Transducer	12.67			
CDV-16-02657	Single Completion	0.4	9/18/06 12:01 AM	7431.27			Transducer	12.66			

GFI Water Levels (Earliest Measurement of Day), October 1, 2005 - September 30, 2006

Location	Port Name	Port Depth (ft)	Measurement Date/Time	Water Level (ft)	Data Quality Code	Data Quality Reason Code	Method	Temp (C)	Transducer Pressure (psia)	Atmospheric Pressure (psi)	Comments
CDV-16-02657	Single Completion	0.4	9/19/06 12:01 AM	7431.27			Transducer	12.63			
CDV-16-02657	Single Completion	0.4	9/20/06 12:01 AM	7431.25			Transducer	12.6			
CDV-16-02657	Single Completion	0.4	9/21/06 12:01 AM	7431.25			Transducer	12.53			
CDV-16-02657	Single Completion	0.4	9/22/06 12:01 AM	7431.23			Transducer	12.46			
CDV-16-02657	Single Completion	0.4	9/23/06 12:01 AM	7431.21			Transducer	12.38			
CDV-16-02657	Single Completion	0.4	9/24/06 12:01 AM	7431.19			Transducer	12.31			
CDV-16-02657	Single Completion	0.4	9/25/06 12:01 AM	7431.17			Transducer	12.22			
CDV-16-02657	Single Completion	0.4	9/26/06 12:01 AM	7431.16			Transducer	12.1			
CDV-16-02657	Single Completion	0.4	9/27/06 12:01 AM	7431.14			Transducer	11.99			
CDV-16-02657	Single Completion	0.4	9/28/06 12:01 AM	7431.12			Transducer	11.88			
CDV-16-02657	Single Completion	0.4	9/29/06 12:01 AM	7431.1			Transducer	11.79			
CDV-16-02657	Single Completion	0.4	9/29/06 1:26 PM	7431.13			Manual				
CDV-16-02657	Single Completion	0.4	9/30/06 2:01 PM	7431.07			Transducer	11.72			
CDV-16-02658	Single Completion	1.9	9/30/05 12:01 AM	7372.98			Transducer	11.99			
CDV-16-02658	Single Completion	1.9	10/1/05 12:01 AM	7372.74			Transducer	11.98			
CDV-16-02658	Single Completion	1.9	10/2/05 12:01 AM	7372.69			Transducer	11.96			
CDV-16-02658	Single Completion	1.9	10/3/05 12:01 AM	7372.66			Transducer	11.95			
CDV-16-02658	Single Completion	1.9	10/4/05 12:01 AM	7372.63			Transducer	11.93			
CDV-16-02658	Single Completion	1.9	10/5/05 12:01 AM	7372.63			Transducer	11.9			
CDV-16-02658	Single Completion	1.9	10/6/05 12:01 AM	7372.58			Transducer	11.86			
CDV-16-02658	Single Completion	1.9	10/7/05 12:01 AM	7372.59			Transducer	11.84			
CDV-16-02658	Single Completion	1.9	10/8/05 12:01 AM	7372.56			Transducer	11.81			
CDV-16-02658	Single Completion	1.9	10/9/05 12:01 AM	7372.63			Transducer	11.79			
CDV-16-02658	Single Completion	1.9	10/10/05 12:01 AM	7372.66			Transducer	11.75			
CDV-16-02658	Single Completion	1.9	10/11/05 12:01 AM	7372.71			Transducer	11.71			
CDV-16-02658	Single Completion	1.9	10/12/05 12:01 AM	7372.63			Transducer	11.66			
CDV-16-02658	Single Completion	1.9	10/13/05 12:01 AM	7372.58			Transducer	11.61			
CDV-16-02658	Single Completion	1.9	10/14/05 12:01 AM	7372.52			Transducer	11.55			
CDV-16-02658	Single Completion	1.9	10/15/05 12:01 AM	7372.48			Transducer	11.46			
CDV-16-02658	Single Completion	1.9	10/16/05 12:01 AM	7372.59			Transducer	11.37			
CDV-16-02658	Single Completion	1.9	10/17/05 12:01 AM	7372.59			Transducer	11.27			
CDV-16-02658	Single Completion	1.9	10/18/05 12:01 AM	7372.52			Transducer	11.18			
CDV-16-02658	Single Completion	1.9	10/19/05 12:01 AM	7372.5			Transducer	11.11			
CDV-16-02658	Single Completion	1.9	10/20/05 12:01 AM	7372.56			Transducer	11.01			
CDV-16-02658	Single Completion	1.9	10/21/05 12:01 AM	7372.5			Transducer	10.92			
CDV-16-02658	Single Completion	1.9	10/22/05 12:01 AM	7372.47			Transducer	10.86			
CDV-16-02658	Single Completion	1.9	10/23/05 12:01 AM	7372.45			Transducer	10.78			
CDV-16-02658	Single Completion	1.9	10/24/05 12:01 AM	7372.44			Transducer	10.71			
CDV-16-02658	Single Completion	1.9	10/25/05 12:01 AM	7372.44			Transducer	10.63			
CDV-16-02658	Single Completion	1.9	10/26/05 12:01 AM	7372.42			Transducer	10.56			
CDV-16-02658	Single Completion	1.9	10/27/05 12:01 AM	7372.41			Transducer	10.48			
CDV-16-02658	Single Completion	1.9	10/28/05 12:01 AM	7372.4			Transducer	10.4			
CDV-16-02658	Single Completion	1.9	10/29/05 12:01 AM	7372.4			Transducer	10.34			
CDV-16-02658	Single Completion	1.9	10/30/05 12:01 AM	7372.4			Transducer	10.27			
CDV-16-02658	Single Completion	1.9	10/31/05 12:01 AM	7372.39			Transducer	10.2			
CDV-16-02658	Single Completion	1.9	11/1/05 12:01 AM	7372.4			Transducer	10.13			
CDV-16-02658	Single Completion	1.9	11/2/05 12:01 AM	7372.4			Transducer	10.04			
CDV-16-02658	Single Completion	1.9	11/3/05 12:01 AM	7372.4			Transducer	9.95			
CDV-16-02658	Single Completion	1.9	11/4/05 12:01 AM	7372.4			Transducer	9.86			

GFI Water Levels (Earliest Measurement of Day), October 1, 2005 - September 30, 2006

Location	Port Name	Port Depth (ft)	Measurement Date/Time	Water Level (ft)	Data Quality Code	Data Quality Reason Code	Method	Temp (C)	Transducer Pressure (psia)	Atmospheric Pressure (psi)	Comments
CDV-16-02658	Single Completion	1.9	11/5/05 12:01 AM	7372.39			Transducer	9.78			
CDV-16-02658	Single Completion	1.9	11/6/05 12:01 AM	7372.38			Transducer	9.7			
CDV-16-02658	Single Completion	1.9	11/7/05 12:01 AM	7372.39			Transducer	9.61			
CDV-16-02658	Single Completion	1.9	11/8/05 12:01 AM	7372.38			Transducer	9.54			
CDV-16-02658	Single Completion	1.9	11/9/05 12:01 AM	7372.38			Transducer	9.45			
CDV-16-02658	Single Completion	1.9	11/10/05 12:01 AM	7372.38			Transducer	9.36			
CDV-16-02658	Single Completion	1.9	11/11/05 12:01 AM	7372.38			Transducer	9.28			
CDV-16-02658	Single Completion	1.9	11/12/05 12:01 AM	7372.41			Transducer	9.22			
CDV-16-02658	Single Completion	1.9	11/13/05 12:01 AM	7372.42			Transducer	9.15			
CDV-16-02658	Single Completion	1.9	11/14/05 12:01 AM	7372.42			Transducer	9.07			
CDV-16-02658	Single Completion	1.9	11/15/05 12:01 AM	7372.42			Transducer	9.01			
CDV-16-02658	Single Completion	1.9	11/16/05 12:01 AM	7372.44			Transducer	8.92			
CDV-16-02658	Single Completion	1.9	11/16/05 11:45 AM	7370.74	VR	MA	Manual				GW Sample
CDV-16-02658	Single Completion	1.9	11/17/05 12:01 AM	7370.89			Transducer	9.26			
CDV-16-02658	Single Completion	1.9	11/18/05 12:01 AM	7372.24			Transducer	9.06			
CDV-16-02658	Single Completion	1.9	11/19/05 12:01 AM	7372.47			Transducer	8.55			
CDV-16-02658	Single Completion	1.9	11/20/05 12:01 AM	7372.47			Transducer	8.44			
CDV-16-02658	Single Completion	1.9	11/21/05 12:01 AM	7372.48			Transducer	8.34			
CDV-16-02658	Single Completion	1.9	11/22/05 12:01 AM	7372.47			Transducer	8.23			
CDV-16-02658	Single Completion	1.9	11/23/05 12:01 AM	7372.46			Transducer	8.11			
CDV-16-02658	Single Completion	1.9	11/24/05 12:01 AM	7372.46			Transducer	7.99			
CDV-16-02658	Single Completion	1.9	11/25/05 12:01 AM	7372.45			Transducer	7.9			
CDV-16-02658	Single Completion	1.9	11/26/05 12:01 AM	7372.46			Transducer	7.79			
CDV-16-02658	Single Completion	1.9	11/27/05 12:01 AM	7372.47			Transducer	7.68			
CDV-16-02658	Single Completion	1.9	11/28/05 12:01 AM	7372.46			Transducer	7.58			
CDV-16-02658	Single Completion	1.9	11/29/05 12:01 AM	7372.44			Transducer	7.47			
CDV-16-02658	Single Completion	1.9	11/30/05 12:01 AM	7372.44			Transducer	7.37			
CDV-16-02658	Single Completion	1.9	12/1/05 12:01 AM	7372.43			Transducer	7.28			
CDV-16-02658	Single Completion	1.9	12/2/05 12:01 AM	7372.44			Transducer	7.17			
CDV-16-02658	Single Completion	1.9	12/3/05 12:01 AM	7372.46			Transducer	7.07			
CDV-16-02658	Single Completion	1.9	12/4/05 12:01 AM	7372.45			Transducer	6.98			
CDV-16-02658	Single Completion	1.9	12/5/05 12:01 AM	7372.46			Transducer	6.88			
CDV-16-02658	Single Completion	1.9	12/6/05 12:01 AM	7372.45			Transducer	6.78			
CDV-16-02658	Single Completion	1.9	12/7/05 12:01 AM	7372.52			Transducer	6.66			
CDV-16-02658	Single Completion	1.9	12/8/05 12:01 AM	7372.68			Transducer	6.49			
CDV-16-02658	Single Completion	1.9	12/9/05 12:01 AM	7372.76			Transducer	6.34			
CDV-16-02658	Single Completion	1.9	12/9/05 12:13 PM	7372.78			Manual				Measure WL, download XD
CDV-16-02658	Single Completion	1.9	12/10/05 12:01 AM	7372.8			Transducer	6.22			
CDV-16-02658	Single Completion	1.9	12/11/05 12:01 AM	7372.77			Transducer	6.13			
CDV-16-02658	Single Completion	1.9	12/12/05 12:01 AM	7372.76			Transducer	6.03			
CDV-16-02658	Single Completion	1.9	12/13/05 12:01 AM	7372.73			Transducer	5.97			
CDV-16-02658	Single Completion	1.9	12/14/05 12:01 AM	7372.72			Transducer	5.88			
CDV-16-02658	Single Completion	1.9	12/15/05 12:01 AM	7372.72			Transducer	5.78			
CDV-16-02658	Single Completion	1.9	12/16/05 12:01 AM	7372.71			Transducer	5.68			
CDV-16-02658	Single Completion	1.9	12/17/05 12:01 AM	7372.71			Transducer	5.6			
CDV-16-02658	Single Completion	1.9	12/18/05 12:01 AM	7372.7			Transducer	5.52			
CDV-16-02658	Single Completion	1.9	12/19/05 12:01 AM	7372.69			Transducer	5.44			
CDV-16-02658	Single Completion	1.9	12/20/05 12:01 AM	7372.7			Transducer	5.37			
CDV-16-02658	Single Completion	1.9	12/21/05 12:01 AM	7372.71			Transducer	5.3			

GFI Water Levels (Earliest Measurement of Day), October 1, 2005 - September 30, 2006

Location	Port Name	Port Depth (ft)	Measurement Date/Time	Water Level (ft)	Data Quality Code	Data Quality Reason Code	Method	Temp (C)	Transducer Pressure (psia)	Atmospheric Pressure (psi)	Comments
CDV-16-02658	Single Completion	1.9	12/22/05 12:01 AM	7372.7			Transducer	5.23			
CDV-16-02658	Single Completion	1.9	12/23/05 12:01 AM	7372.7			Transducer	5.16			
CDV-16-02658	Single Completion	1.9	12/24/05 12:01 AM	7372.68			Transducer	5.09			
CDV-16-02658	Single Completion	1.9	12/25/05 12:01 AM	7372.67			Transducer	5.05			
CDV-16-02658	Single Completion	1.9	12/26/05 12:01 AM	7372.66			Transducer	4.99			
CDV-16-02658	Single Completion	1.9	12/27/05 12:01 AM	7372.65			Transducer	4.94			
CDV-16-02658	Single Completion	1.9	12/28/05 12:01 AM	7372.65			Transducer	4.89			
CDV-16-02658	Single Completion	1.9	12/29/05 12:01 AM	7372.64			Transducer	4.89			
CDV-16-02658	Single Completion	1.9	12/30/05 12:01 AM	7372.64			Transducer	4.82			
CDV-16-02658	Single Completion	1.9	12/31/05 12:01 AM	7372.63			Transducer	4.75			
CDV-16-02658	Single Completion	1.9	1/1/06 12:01 AM	7372.63			Transducer	4.73			
CDV-16-02658	Single Completion	1.9	1/2/06 12:01 AM	7372.61			Transducer	4.7			
CDV-16-02658	Single Completion	1.9	1/3/06 12:01 AM	7372.61			Transducer	4.68			
CDV-16-02658	Single Completion	1.9	1/4/06 12:01 AM	7372.61			Transducer	4.67			
CDV-16-02658	Single Completion	1.9	1/5/06 12:01 AM	7372.6			Transducer	4.7			
CDV-16-02658	Single Completion	1.9	1/6/06 12:01 AM	7372.58			Transducer	4.73			
CDV-16-02658	Single Completion	1.9	1/7/06 12:01 AM	7372.59			Transducer	4.78			
CDV-16-02658	Single Completion	1.9	1/8/06 12:01 AM	7372.6			Transducer	4.82			
CDV-16-02658	Single Completion	1.9	1/9/06 12:01 AM	7372.6			Transducer	4.86			
CDV-16-02658	Single Completion	1.9	1/10/06 12:01 AM	7372.58			Transducer	4.91			
CDV-16-02658	Single Completion	1.9	1/11/06 12:01 AM	7372.58			Transducer	4.99			
CDV-16-02658	Single Completion	1.9	1/12/06 12:01 AM	7372.58			Transducer	5.09			
CDV-16-02658	Single Completion	1.9	1/13/06 12:01 AM	7372.57			Transducer	5.14			
CDV-16-02658	Single Completion	1.9	1/14/06 12:01 AM	7372.61			Transducer	5.11			
CDV-16-02658	Single Completion	1.9	1/15/06 12:01 AM	7372.63			Transducer	5.11			
CDV-16-02658	Single Completion	1.9	1/16/06 12:01 AM	7372.69			Transducer	5.07			
CDV-16-02658	Single Completion	1.9	1/17/06 12:01 AM	7372.72			Transducer	5.05			
CDV-16-02658	Single Completion	1.9	1/18/06 12:01 AM	7372.67			Transducer	5.02			
CDV-16-02658	Single Completion	1.9	1/19/06 12:01 AM	7372.66			Transducer	4.97			
CDV-16-02658	Single Completion	1.9	1/20/06 12:01 AM	7372.68			Transducer	4.94			
CDV-16-02658	Single Completion	1.9	1/21/06 12:01 AM	7372.69			Transducer	4.89			
CDV-16-02658	Single Completion	1.9	1/22/06 12:01 AM	7372.69			Transducer	4.85			
CDV-16-02658	Single Completion	1.9	1/23/06 12:01 AM	7372.72			Transducer	4.82			
CDV-16-02658	Single Completion	1.9	1/24/06 12:01 AM	7372.68			Transducer	4.78			
CDV-16-02658	Single Completion	1.9	1/25/06 12:01 AM	7372.72			Transducer	4.75			
CDV-16-02658	Single Completion	1.9	1/26/06 12:01 AM	7372.61			Transducer	4.71			
CDV-16-02658	Single Completion	1.9	1/27/06 12:01 AM	7372.63			Transducer	4.67			
CDV-16-02658	Single Completion	1.9	1/28/06 12:01 AM	7372.66			Transducer	4.63			
CDV-16-02658	Single Completion	1.9	1/29/06 12:01 AM	7372.71			Transducer	4.6			
CDV-16-02658	Single Completion	1.9	1/30/06 12:01 AM	7372.74			Transducer	4.56			
CDV-16-02658	Single Completion	1.9	1/31/06 12:01 AM	7372.8			Transducer	4.52			
CDV-16-02658	Single Completion	1.9	2/1/06 12:01 AM	7372.81			Transducer	4.49			
CDV-16-02658	Single Completion	1.9	2/2/06 12:01 AM	7372.72			Transducer	4.46			
CDV-16-02658	Single Completion	1.9	2/3/06 12:01 AM	7372.67			Transducer	4.42			
CDV-16-02658	Single Completion	1.9	2/4/06 12:01 AM	7372.64			Transducer	4.38			
CDV-16-02658	Single Completion	1.9	2/5/06 12:01 AM	7372.64			Transducer	4.36			
CDV-16-02658	Single Completion	1.9	2/6/06 12:01 AM	7372.65			Transducer	4.32			
CDV-16-02658	Single Completion	1.9	2/7/06 12:01 AM	7372.64			Transducer	4.29			
CDV-16-02658	Single Completion	1.9	2/8/06 12:01 AM	7372.63			Transducer	4.25			

GFI Water Levels (Earliest Measurement of Day), October 1, 2005 - September 30, 2006

Location	Port Name	Port Depth (ft)	Measurement Date/Time	Water Level (ft)	Data Quality Code	Data Quality Reason Code	Method	Temp (C)	Transducer Pressure (psia)	Atmospheric Pressure (psi)	Comments
CDV-16-02658	Single Completion	1.9	2/9/06 12:01 AM	7372.62			Transducer	4.23			
CDV-16-02658	Single Completion	1.9	2/10/06 12:01 AM	7372.61			Transducer	4.2			
CDV-16-02658	Single Completion	1.9	2/11/06 12:01 AM	7372.59			Transducer	4.18			
CDV-16-02658	Single Completion	1.9	2/12/06 12:01 AM	7372.6			Transducer	4.14			
CDV-16-02658	Single Completion	1.9	2/13/06 12:01 AM	7372.77			Transducer	4.12			
CDV-16-02658	Single Completion	1.9	2/14/06 12:01 AM	7372.7			Transducer	4.09			
CDV-16-02658	Single Completion	1.9	2/15/06 12:01 AM	7372.6			Transducer	4.07			
CDV-16-02658	Single Completion	1.9	2/16/06 12:01 AM	7372.69			Transducer	4.04			
CDV-16-02658	Single Completion	1.9	2/17/06 12:01 AM	7372.63			Transducer	4.01			
CDV-16-02658	Single Completion	1.9	2/18/06 12:01 AM	7372.63			Transducer	3.99			
CDV-16-02658	Single Completion	1.9	2/19/06 12:01 AM	7372.62			Transducer	3.95			
CDV-16-02658	Single Completion	1.9	2/20/06 12:01 AM	7372.61			Transducer	3.94			
CDV-16-02658	Single Completion	1.9	2/21/06 12:01 AM	7372.61			Transducer	3.9			
CDV-16-02658	Single Completion	1.9	2/22/06 12:01 AM	7372.59			Transducer	3.89			
CDV-16-02658	Single Completion	1.9	2/23/06 12:01 AM	7372.58			Transducer	3.86			
CDV-16-02658	Single Completion	1.9	2/24/06 12:01 AM	7372.57			Transducer	3.84			
CDV-16-02658	Single Completion	1.9	2/25/06 12:01 AM	7372.57			Transducer	3.81			
CDV-16-02658	Single Completion	1.9	2/26/06 12:01 AM	7372.57			Transducer	3.79			
CDV-16-02658	Single Completion	1.9	2/27/06 12:01 AM	7372.58			Transducer	3.77			
CDV-16-02658	Single Completion	1.9	2/28/06 12:01 AM	7372.58			Transducer	3.75			
CDV-16-02658	Single Completion	1.9	3/1/06 12:01 AM	7372.59			Transducer	3.72			
CDV-16-02658	Single Completion	1.9	3/2/06 12:01 AM	7372.59			Transducer	3.71			
CDV-16-02658	Single Completion	1.9	3/3/06 12:01 AM	7372.57			Transducer	3.69			
CDV-16-02658	Single Completion	1.9	3/4/06 12:01 AM	7372.58			Transducer	3.67			
CDV-16-02658	Single Completion	1.9	3/5/06 12:01 AM	7372.59			Transducer	3.66			
CDV-16-02658	Single Completion	1.9	3/6/06 12:01 AM	7372.64			Transducer	3.64			
CDV-16-02658	Single Completion	1.9	3/7/06 12:01 AM	7372.65			Transducer	3.62			
CDV-16-02658	Single Completion	1.9	3/8/06 12:01 AM	7372.65			Transducer	3.61			
CDV-16-02658	Single Completion	1.9	3/9/06 12:01 AM	7372.65			Transducer	3.6			
CDV-16-02658	Single Completion	1.9	3/10/06 12:01 AM	7372.65			Transducer	3.59			
CDV-16-02658	Single Completion	1.9	3/11/06 12:01 AM	7372.64			Transducer	3.57			
CDV-16-02658	Single Completion	1.9	3/12/06 12:01 AM	7372.64			Transducer	3.56			
CDV-16-02658	Single Completion	1.9	3/13/06 12:01 AM	7372.64			Transducer	3.55			
CDV-16-02658	Single Completion	1.9	3/14/06 12:01 AM	7372.63			Transducer	3.53			
CDV-16-02658	Single Completion	1.9	3/15/06 12:01 AM	7372.63			Transducer	3.53			
CDV-16-02658	Single Completion	1.9	3/16/06 12:01 AM	7372.63			Transducer	3.52			
CDV-16-02658	Single Completion	1.9	3/17/06 12:01 AM	7372.63			Transducer	3.51			
CDV-16-02658	Single Completion	1.9	3/18/06 12:01 AM	7372.63			Transducer	3.5			
CDV-16-02658	Single Completion	1.9	3/19/06 12:01 AM	7372.63			Transducer	3.5			
CDV-16-02658	Single Completion	1.9	3/20/06 12:01 AM	7372.63			Transducer	3.47			
CDV-16-02658	Single Completion	1.9	3/21/06 12:01 AM	7372.62			Transducer	3.47			
CDV-16-02658	Single Completion	1.9	3/22/06 12:01 AM	7372.62			Transducer	3.46			
CDV-16-02658	Single Completion	1.9	3/23/06 12:01 AM	7372.62			Transducer	3.45			
CDV-16-02658	Single Completion	1.9	3/24/06 12:01 AM	7372.62			Transducer	3.43			
CDV-16-02658	Single Completion	1.9	3/24/06 1:41 PM	7372.59			Manual				
CDV-16-02658	Single Completion	1.9	3/25/06 12:01 AM	7372.58			Transducer	3.43			
CDV-16-02658	Single Completion	1.9	3/26/06 12:01 AM	7372.58			Transducer	3.42			
CDV-16-02658	Single Completion	1.9	3/27/06 12:01 AM	7372.58			Transducer	3.41			
CDV-16-02658	Single Completion	1.9	3/28/06 12:01 AM	7372.58			Transducer	3.41			

GFI Water Levels (Earliest Measurement of Day), October 1, 2005 - September 30, 2006

Location	Port Name	Port Depth (ft)	Measurement Date/Time	Water Level (ft)	Data Quality Code	Data Quality Reason Code	Method	Temp (C)	Transducer Pressure (psia)	Atmospheric Pressure (psi)	Comments
CDV-16-02658	Single Completion	1.9	3/29/06 12:01 AM	7372.59			Transducer	3.4			
CDV-16-02658	Single Completion	1.9	3/30/06 12:01 AM	7372.58			Transducer	3.4			
CDV-16-02658	Single Completion	1.9	3/31/06 12:01 AM	7372.57			Transducer	3.38			
CDV-16-02658	Single Completion	1.9	3/31/06 11:30 AM	7369.83			Manual				
CDV-16-02658	Single Completion	1.9	4/1/06 12:01 AM	7372.58			Transducer	3.33			
CDV-16-02658	Single Completion	1.9	4/2/06 12:01 AM	7372.6			Transducer	3.35			
CDV-16-02658	Single Completion	1.9	4/3/06 12:01 AM	7372.58			Transducer	3.36			
CDV-16-02658	Single Completion	1.9	4/4/06 12:01 AM	7372.58			Transducer	3.36			
CDV-16-02658	Single Completion	1.9	4/5/06 12:01 AM	7372.58			Transducer	3.36			
CDV-16-02658	Single Completion	1.9	4/6/06 12:01 AM	7372.61			Transducer	3.36			
CDV-16-02658	Single Completion	1.9	4/7/06 12:01 AM	7372.59			Transducer	3.36			
CDV-16-02658	Single Completion	1.9	4/8/06 12:01 AM	7372.57			Transducer	3.37			
CDV-16-02658	Single Completion	1.9	4/9/06 12:01 AM	7372.57			Transducer	3.38			
CDV-16-02658	Single Completion	1.9	4/10/06 12:01 AM	7372.57			Transducer	3.4			
CDV-16-02658	Single Completion	1.9	4/11/06 12:01 AM	7372.57			Transducer	3.41			
CDV-16-02658	Single Completion	1.9	4/12/06 12:01 AM	7372.56			Transducer	3.43			
CDV-16-02658	Single Completion	1.9	4/13/06 12:01 AM	7372.56			Transducer	3.47			
CDV-16-02658	Single Completion	1.9	4/14/06 12:01 AM	7372.55			Transducer	3.51			
CDV-16-02658	Single Completion	1.9	4/15/06 12:01 AM	7372.56			Transducer	3.56			
CDV-16-02658	Single Completion	1.9	4/16/06 12:01 AM	7372.54			Transducer	3.61			
CDV-16-02658	Single Completion	1.9	4/17/06 12:01 AM	7372.53			Transducer	3.67			
CDV-16-02658	Single Completion	1.9	4/18/06 12:01 AM	7372.52			Transducer	3.75			
CDV-16-02658	Single Completion	1.9	4/19/06 12:01 AM	7372.52			Transducer	3.84			
CDV-16-02658	Single Completion	1.9	4/20/06 12:01 AM	7372.52			Transducer	3.93			
CDV-16-02658	Single Completion	1.9	4/21/06 12:01 AM	7372.51			Transducer	4.03			
CDV-16-02658	Single Completion	1.9	4/22/06 12:01 AM	7372.51			Transducer	4.12			
CDV-16-02658	Single Completion	1.9	4/23/06 12:01 AM	7372.52			Transducer	4.22			
CDV-16-02658	Single Completion	1.9	4/24/06 12:01 AM	7372.51			Transducer	4.32			
CDV-16-02658	Single Completion	1.9	4/25/06 12:01 AM	7372.51			Transducer	4.42			
CDV-16-02658	Single Completion	1.9	4/26/06 12:01 AM	7372.51			Transducer	4.51			
CDV-16-02658	Single Completion	1.9	4/27/06 12:01 AM	7372.5			Transducer	4.6			
CDV-16-02658	Single Completion	1.9	4/28/06 12:01 AM	7372.5			Transducer	4.7			
CDV-16-02658	Single Completion	1.9	4/29/06 12:01 AM	7372.52			Transducer	4.78			
CDV-16-02658	Single Completion	1.9	4/30/06 12:01 AM	7372.51			Transducer	4.87			
CDV-16-02658	Single Completion	1.9	5/1/06 12:01 AM	7372.5			Transducer	4.95			
CDV-16-02658	Single Completion	1.9	5/2/06 12:01 AM	7372.5			Transducer	5.04			
CDV-16-02658	Single Completion	1.9	5/3/06 12:01 AM	7372.49			Transducer	5.13			
CDV-16-02658	Single Completion	1.9	5/4/06 12:01 AM	7372.49			Transducer	5.2			
CDV-16-02658	Single Completion	1.9	5/5/06 12:01 AM	7372.49			Transducer	5.28			
CDV-16-02658	Single Completion	1.9	5/6/06 12:01 AM	7372.49			Transducer	5.37			
CDV-16-02658	Single Completion	1.9	5/7/06 12:01 AM	7372.48			Transducer	5.44			
CDV-16-02658	Single Completion	1.9	5/8/06 12:01 AM	7372.48			Transducer	5.54			
CDV-16-02658	Single Completion	1.9	5/9/06 12:01 AM	7372.48			Transducer	5.63			
CDV-16-02658	Single Completion	1.9	5/10/06 12:01 AM	7372.48			Transducer	5.72			
CDV-16-02658	Single Completion	1.9	5/10/06 11:17 AM	7372.49			Manual				
CDV-16-02658	Single Completion	1.9	5/11/06 12:01 AM	7372.48			Transducer	5.81			
CDV-16-02658	Single Completion	1.9	5/12/06 12:01 AM	7372.48			Transducer	5.89			
CDV-16-02658	Single Completion	1.9	5/13/06 12:01 AM	7372.47			Transducer	5.98			
CDV-16-02658	Single Completion	1.9	5/14/06 12:01 AM	7372.47			Transducer	6.06			

GFI Water Levels (Earliest Measurement of Day), October 1, 2005 - September 30, 2006

Location	Port Name	Port Depth (ft)	Measurement Date/Time	Water Level (ft)	Data Quality Code	Data Quality Reason Code	Method	Temp (C)	Transducer Pressure (psia)	Atmospheric Pressure (psi)	Comments
CDV-16-02658	Single Completion	1.9	5/15/06 12:01 AM	7372.48			Transducer	6.15			
CDV-16-02658	Single Completion	1.9	5/16/06 12:01 AM	7372.48			Transducer	6.24			
CDV-16-02658	Single Completion	1.9	5/17/06 12:01 AM	7372.47			Transducer	6.31			
CDV-16-02658	Single Completion	1.9	5/18/06 12:01 AM	7372.46			Transducer	6.4			
CDV-16-02658	Single Completion	1.9	5/19/06 12:01 AM	7372.46			Transducer	6.48			
CDV-16-02658	Single Completion	1.9	5/20/06 12:01 AM	7372.45			Transducer	6.56			
CDV-16-02658	Single Completion	1.9	5/21/06 12:01 AM	7372.45			Transducer	6.64			
CDV-16-02658	Single Completion	1.9	5/22/06 12:01 AM	7372.43			Transducer	6.71			
CDV-16-02658	Single Completion	1.9	5/23/06 12:01 AM	7372.44			Transducer	6.8			
CDV-16-02658	Single Completion	1.9	5/24/06 12:01 AM	7372.42			Transducer	6.89			
CDV-16-02658	Single Completion	1.9	5/25/06 12:01 AM	7372.42			Transducer	6.98			
CDV-16-02658	Single Completion	1.9	5/26/06 12:01 AM	7372.42			Transducer	7.07			
CDV-16-02658	Single Completion	1.9	5/27/06 12:01 AM	7372.41			Transducer	7.14			
CDV-16-02658	Single Completion	1.9	5/28/06 12:01 AM	7372.4			Transducer	7.23			
CDV-16-02658	Single Completion	1.9	5/29/06 12:01 AM	7372.39			Transducer	7.32			
CDV-16-02658	Single Completion	1.9	5/30/06 12:01 AM	7372.39			Transducer	7.41			
CDV-16-02658	Single Completion	1.9	5/31/06 12:01 AM	7372.38			Transducer	7.5			
CDV-16-02658	Single Completion	1.9	6/1/06 12:01 AM	7372.39			Transducer	7.58			
CDV-16-02658	Single Completion	1.9	6/2/06 12:01 AM	7372.41			Transducer	7.67			
CDV-16-02658	Single Completion	1.9	6/3/06 12:01 AM	7372.41			Transducer	7.75			
CDV-16-02658	Single Completion	1.9	6/4/06 12:01 AM	7372.37			Transducer	7.82			
CDV-16-02658	Single Completion	1.9	6/5/06 12:01 AM	7372.35			Transducer	7.91			
CDV-16-02658	Single Completion	1.9	6/6/06 12:01 AM	7372.34			Transducer	7.97			
CDV-16-02658	Single Completion	1.9	6/7/06 12:01 AM	7372.38			Transducer	8.05			
CDV-16-02658	Single Completion	1.9	6/8/06 12:01 AM	7372.35			Transducer	8.13			
CDV-16-02658	Single Completion	1.9	6/9/06 12:01 AM	7372.39			Transducer	8.2			
CDV-16-02658	Single Completion	1.9	6/10/06 12:01 AM	7372.4			Transducer	8.28			
CDV-16-02658	Single Completion	1.9	6/11/06 12:01 AM	7372.33			Transducer	8.35			
CDV-16-02658	Single Completion	1.9	6/12/06 12:01 AM	7372.32			Transducer	8.43			
CDV-16-02658	Single Completion	1.9	6/13/06 12:01 AM	7372.31			Transducer	8.5			
CDV-16-02658	Single Completion	1.9	6/14/06 12:01 AM	7372.3			Transducer	8.58			
CDV-16-02658	Single Completion	1.9	6/15/06 12:01 AM	7372.3			Transducer	8.64			
CDV-16-02658	Single Completion	1.9	6/16/06 12:01 AM	7372.29			Transducer	8.72			
CDV-16-02658	Single Completion	1.9	6/17/06 12:01 AM	7372.23			Transducer	8.79			
CDV-16-02658	Single Completion	1.9	6/18/06 12:01 AM	7372.18			Transducer	8.87			
CDV-16-02658	Single Completion	1.9	6/19/06 12:01 AM	7372.13			Transducer	8.93			
CDV-16-02658	Single Completion	1.9	6/20/06 12:01 AM	7372.06			Transducer	9.01			
CDV-16-02658	Single Completion	1.9	6/21/06 12:01 AM	7371.98			Transducer	9.08			
CDV-16-02658	Single Completion	1.9	6/22/06 12:01 AM	7371.93			Transducer	9.15			
CDV-16-02658	Single Completion	1.9	6/23/06 12:01 AM	7372.05			Transducer	9.21			
CDV-16-02658	Single Completion	1.9	6/24/06 12:01 AM	7372.26			Transducer	9.28			
CDV-16-02658	Single Completion	1.9	6/25/06 12:01 AM	7372.27			Transducer	9.35			
CDV-16-02658	Single Completion	1.9	6/26/06 12:01 AM	7372.31			Transducer	9.42			
CDV-16-02658	Single Completion	1.9	6/27/06 12:01 AM	7372.37			Transducer	9.49			
CDV-16-02658	Single Completion	1.9	6/28/06 12:01 AM	7372.36			Transducer	9.54			
CDV-16-02658	Single Completion	1.9	6/29/06 12:01 AM	7372.36			Transducer	9.6			
CDV-16-02658	Single Completion	1.9	6/30/06 12:01 AM	7372.53			Transducer	9.65			
CDV-16-02658	Single Completion	1.9	7/1/06 12:01 AM	7372.47			Transducer	9.7			
CDV-16-02658	Single Completion	1.9	7/2/06 12:01 AM	7372.43			Transducer	9.74			

GFI Water Levels (Earliest Measurement of Day), October 1, 2005 - September 30, 2006

Location	Port Name	Port Depth (ft)	Measurement Date/Time	Water Level (ft)	Data Quality Code	Data Quality Reason Code	Method	Temp (C)	Transducer Pressure (psia)	Atmospheric Pressure (psi)	Comments
CDV-16-02658	Single Completion	1.9	7/3/06 12:01 AM	7372.49			Transducer	9.78			
CDV-16-02658	Single Completion	1.9	7/4/06 12:01 AM	7372.54			Transducer	9.8			
CDV-16-02658	Single Completion	1.9	7/5/06 12:01 AM	7372.51			Transducer	9.83			
CDV-16-02658	Single Completion	1.9	7/6/06 12:01 AM	7372.46			Transducer	9.86			
CDV-16-02658	Single Completion	1.9	7/7/06 12:01 AM	7372.48			Transducer	9.9			
CDV-16-02658	Single Completion	1.9	7/8/06 12:01 AM	7372.45			Transducer	9.95			
CDV-16-02658	Single Completion	1.9	7/9/06 12:01 AM	7372.52			Transducer	9.99			
CDV-16-02658	Single Completion	1.9	7/10/06 12:01 AM	7372.51			Transducer	10.05			
CDV-16-02658	Single Completion	1.9	7/11/06 12:01 AM	7372.46			Transducer	10.1			
CDV-16-02658	Single Completion	1.9	7/12/06 12:01 AM	7372.43			Transducer	10.17			
CDV-16-02658	Single Completion	1.9	7/13/06 12:01 AM	7372.42			Transducer	10.23			
CDV-16-02658	Single Completion	1.9	7/14/06 12:01 AM	7372.41			Transducer	10.28			
CDV-16-02658	Single Completion	1.9	7/15/06 12:01 AM	7372.41			Transducer	10.34			
CDV-16-02658	Single Completion	1.9	7/16/06 12:01 AM	7372.39			Transducer	10.39			
CDV-16-02658	Single Completion	1.9	7/17/06 12:01 AM	7372.38			Transducer	10.44			
CDV-16-02658	Single Completion	1.9	7/18/06 12:01 AM	7372.36			Transducer	10.5			
CDV-16-02658	Single Completion	1.9	7/19/06 12:01 AM	7372.36			Transducer	10.57			
CDV-16-02658	Single Completion	1.9	7/20/06 12:01 AM	7372.33			Transducer	10.63			
CDV-16-02658	Single Completion	1.9	7/21/06 12:01 AM	7372.31			Transducer	10.69			
CDV-16-02658	Single Completion	1.9	7/22/06 12:01 AM	7372.32			Transducer	10.77			
CDV-16-02658	Single Completion	1.9	7/23/06 12:01 AM	7372.33			Transducer	10.84			
CDV-16-02658	Single Completion	1.9	7/24/06 12:01 AM	7372.3			Transducer	10.91			
CDV-16-02658	Single Completion	1.9	7/25/06 12:01 AM	7372.29			Transducer	10.98			
CDV-16-02658	Single Completion	1.9	7/26/06 12:01 AM	7372.27			Transducer	11.05			
CDV-16-02658	Single Completion	1.9	7/27/06 12:01 AM	7372.3			Transducer	11.11			
CDV-16-02658	Single Completion	1.9	7/28/06 12:01 AM	7372.3			Transducer	11.17			
CDV-16-02658	Single Completion	1.9	7/29/06 12:01 AM	7372.42			Transducer	11.23			
CDV-16-02658	Single Completion	1.9	7/30/06 12:01 AM	7372.42			Transducer	11.28			
CDV-16-02658	Single Completion	1.9	7/31/06 12:01 AM	7372.33			Transducer	11.35			
CDV-16-02658	Single Completion	1.9	8/1/06 12:01 AM	7370.98			Transducer	11.6			
CDV-16-02658	Single Completion	1.9	8/2/06 12:01 AM	7372.35			Transducer	11.6			
CDV-16-02658	Single Completion	1.9	8/3/06 12:01 AM	7372.32			Transducer	11.62			
CDV-16-02658	Single Completion	1.9	8/4/06 12:01 AM	7372.33			Transducer	11.66			
CDV-16-02658	Single Completion	1.9	8/5/06 12:01 AM	7372.36			Transducer	11.69			
CDV-16-02658	Single Completion	1.9	8/6/06 12:01 AM	7372.53			Transducer	11.72			
CDV-16-02658	Single Completion	1.9	8/7/06 12:01 AM	7372.51			Transducer	11.75			
CDV-16-02658	Single Completion	1.9	8/8/06 12:01 AM	7372.57			Transducer	11.78			
CDV-16-02658	Single Completion	1.9	8/9/06 12:01 AM	7372.85			Transducer	11.91			
CDV-16-02658	Single Completion	1.9	8/10/06 12:01 AM	7372.73			Transducer	11.85			
CDV-16-02658	Single Completion	1.9	8/11/06 12:01 AM	7372.7			Transducer	11.88			
CDV-16-02658	Single Completion	1.9	8/12/06 12:01 AM	7372.67			Transducer	11.93			
CDV-16-02658	Single Completion	1.9	8/13/06 12:01 AM	7372.64			Transducer	11.98			
CDV-16-02658	Single Completion	1.9	8/14/06 12:01 AM	7372.68			Transducer	12.01			
CDV-16-02658	Single Completion	1.9	8/15/06 12:01 AM	7372.7			Transducer	12.05			
CDV-16-02658	Single Completion	1.9	8/16/06 12:01 AM	7372.66			Transducer	12.1			
CDV-16-02658	Single Completion	1.9	8/17/06 12:01 AM	7372.64			Transducer	12.14			
CDV-16-02658	Single Completion	1.9	8/18/06 12:01 AM	7372.62			Transducer	12.16			
CDV-16-02658	Single Completion	1.9	8/19/06 12:01 AM	7372.6			Transducer	12.2			
CDV-16-02658	Single Completion	1.9	8/20/06 12:01 AM	7372.62			Transducer	12.24			

GFI Water Levels (Earliest Measurement of Day), October 1, 2005 - September 30, 2006

Location	Port Name	Port Depth (ft)	Measurement Date/Time	Water Level (ft)	Data Quality Code	Data Quality Reason Code	Method	Temp (C)	Transducer Pressure (psia)	Atmospheric Pressure (psi)	Comments
CDV-16-02658	Single Completion	1.9	8/21/06 12:01 AM	7372.66			Transducer	12.25			
CDV-16-02658	Single Completion	1.9	8/22/06 12:01 AM	7372.61			Transducer	12.29			
CDV-16-02658	Single Completion	1.9	8/23/06 12:01 AM	7372.58			Transducer	12.3			
CDV-16-02658	Single Completion	1.9	8/24/06 12:01 AM	7372.57			Transducer	12.33			
CDV-16-02658	Single Completion	1.9	8/25/06 12:01 AM	7372.57			Transducer	12.35			
CDV-16-02658	Single Completion	1.9	8/26/06 12:01 AM	7373.24			Transducer	12.38			
CDV-16-02658	Single Completion	1.9	8/27/06 12:01 AM	7372.84			Transducer	12.39			
CDV-16-02658	Single Completion	1.9	8/28/06 12:01 AM	7372.79			Transducer	12.4			
CDV-16-02658	Single Completion	1.9	8/29/06 12:01 AM	7372.78			Transducer	12.4			
CDV-16-02658	Single Completion	1.9	8/30/06 12:01 AM	7372.76			Transducer	12.4			
CDV-16-02658	Single Completion	1.9	8/31/06 12:01 AM	7372.77			Transducer	12.39			
CDV-16-02658	Single Completion	1.9	9/1/06 12:01 AM	7372.74			Transducer	12.38			
CDV-16-02658	Single Completion	1.9	9/2/06 12:01 AM	7373.05			Transducer	12.38			
CDV-16-02658	Single Completion	1.9	9/3/06 12:01 AM	7372.8			Transducer	12.37			
CDV-16-02658	Single Completion	1.9	9/4/06 12:01 AM	7372.77			Transducer	12.37			
CDV-16-02658	Single Completion	1.9	9/5/06 12:01 AM	7372.74			Transducer	12.37			
CDV-16-02658	Single Completion	1.9	9/6/06 12:01 AM	7372.7			Transducer	12.37			
CDV-16-02658	Single Completion	1.9	9/7/06 12:01 AM	7372.74			Transducer	12.37			
CDV-16-02658	Single Completion	1.9	9/8/06 12:01 AM	7372.74			Transducer	12.37			
CDV-16-02658	Single Completion	1.9	9/9/06 12:01 AM	7372.72			Transducer	12.35			
CDV-16-02658	Single Completion	1.9	9/10/06 12:01 AM	7372.67			Transducer	12.35			
CDV-16-02658	Single Completion	1.9	9/11/06 12:01 AM	7372.66			Transducer	12.34			
CDV-16-02658	Single Completion	1.9	9/12/06 12:01 AM	7373.18			Transducer	12.33			
CDV-16-02658	Single Completion	1.9	9/13/06 12:01 AM	7372.84			Transducer	12.3			
CDV-16-02658	Single Completion	1.9	9/14/06 12:01 AM	7372.8			Transducer	12.27			
CDV-16-02658	Single Completion	1.9	9/15/06 12:01 AM	7372.78			Transducer	12.21			
CDV-16-02658	Single Completion	1.9	9/16/06 12:01 AM	7372.76			Transducer	12.16			
CDV-16-02658	Single Completion	1.9	9/17/06 12:01 AM	7372.73			Transducer	12.1			
CDV-16-02658	Single Completion	1.9	9/18/06 12:01 AM	7372.7			Transducer	12.05			
CDV-16-02658	Single Completion	1.9	9/19/06 12:01 AM	7372.68			Transducer	12			
CDV-16-02658	Single Completion	1.9	9/20/06 12:01 AM	7372.66			Transducer	11.95			
CDV-16-02658	Single Completion	1.9	9/21/06 12:01 AM	7372.68			Transducer	11.9			
CDV-16-02658	Single Completion	1.9	9/22/06 12:01 AM	7372.66			Transducer	11.86			
CDV-16-02658	Single Completion	1.9	9/23/06 12:01 AM	7372.68			Transducer	11.8			
CDV-16-02658	Single Completion	1.9	9/24/06 12:01 AM	7372.66			Transducer	11.75			
CDV-16-02658	Single Completion	1.9	9/25/06 12:01 AM	7372.64			Transducer	11.67			
CDV-16-02658	Single Completion	1.9	9/26/06 12:01 AM	7372.63			Transducer	11.61			
CDV-16-02658	Single Completion	1.9	9/27/06 12:01 AM	7372.62			Transducer	11.52			
CDV-16-02658	Single Completion	1.9	9/28/06 12:01 AM	7372.61			Transducer	11.44			
CDV-16-02658	Single Completion	1.9	9/28/06 1:13 PM	7372.6			Manual				
CDV-16-02658	Single Completion	1.9	9/29/06 12:01 AM	7372.64			Transducer	11.35			Vent line in cable is partially clogged.
CDV-16-02658	Single Completion	1.9	9/30/06 12:01 AM	7372.63			Transducer	11.27			Vent line in cable is partially clogged.
CDV-16-02659	Single Completion	1.7	9/30/05 12:01 AM	7297.63			Transducer	12.11			
CDV-16-02659	Single Completion	1.7	10/1/05 12:01 AM	7297.74			Transducer	12.14			
CDV-16-02659	Single Completion	1.7	10/2/05 12:01 AM	7297.76			Transducer	12.14			
CDV-16-02659	Single Completion	1.7	10/3/05 12:01 AM	7297.76			Transducer	12.14			
CDV-16-02659	Single Completion	1.7	10/4/05 12:01 AM	7297.77			Transducer	12.12			
CDV-16-02659	Single Completion	1.7	10/5/05 12:01 AM	7297.77			Transducer	12.1			
CDV-16-02659	Single Completion	1.7	10/6/05 12:01 AM	7297.75			Transducer	12.07			

GFI Water Levels (Earliest Measurement of Day), October 1, 2005 - September 30, 2006

Location	Port Name	Port Depth (ft)	Measurement Date/Time	Water Level (ft)	Data Quality Code	Data Quality Reason Code	Method	Temp (C)	Transducer Pressure (psia)	Atmospheric Pressure (psi)	Comments
CDV-16-02659	Single Completion	1.7	10/7/05 12:01 AM	7297.76			Transducer	12.06			
CDV-16-02659	Single Completion	1.7	10/8/05 12:01 AM	7297.75			Transducer	12.02			
CDV-16-02659	Single Completion	1.7	10/9/05 12:01 AM	7297.87			Transducer	11.98			
CDV-16-02659	Single Completion	1.7	10/10/05 12:01 AM	7297.86			Transducer	11.94			
CDV-16-02659	Single Completion	1.7	10/11/05 12:01 AM	7297.85			Transducer	11.91			
CDV-16-02659	Single Completion	1.7	10/12/05 12:01 AM	7297.81			Transducer	11.86			
CDV-16-02659	Single Completion	1.7	10/13/05 12:01 AM	7297.77			Transducer	11.79			
CDV-16-02659	Single Completion	1.7	10/14/05 12:01 AM	7297.75			Transducer	11.66			
CDV-16-02659	Single Completion	1.7	10/15/05 12:01 AM	7297.73			Transducer	11.54			
CDV-16-02659	Single Completion	1.7	10/16/05 12:01 AM	7297.77			Transducer	11.42			
CDV-16-02659	Single Completion	1.7	10/17/05 12:01 AM	7297.71			Transducer	11.32			
CDV-16-02659	Single Completion	1.7	10/18/05 12:01 AM	7297.67			Transducer	11.23			
CDV-16-02659	Single Completion	1.7	10/19/05 12:01 AM	7297.65			Transducer	11.14			
CDV-16-02659	Single Completion	1.7	10/20/05 12:01 AM	7297.61			Transducer	11.07			
CDV-16-02659	Single Completion	1.7	10/21/05 12:01 AM	7297.54			Transducer	11			
CDV-16-02659	Single Completion	1.7	10/22/05 12:01 AM	7297.47			Transducer	10.93			
CDV-16-02659	Single Completion	1.7	10/23/05 12:01 AM	7297.39			Transducer	10.86			
CDV-16-02659	Single Completion	1.7	10/24/05 12:01 AM	7297.3			Transducer	10.81			
CDV-16-02659	Single Completion	1.7	10/25/05 12:01 AM	7297.21			Transducer	10.77			
CDV-16-02659	Single Completion	1.7	10/26/05 12:01 AM	7297.13			Transducer	10.72			
CDV-16-02659	Single Completion	1.7	10/27/05 12:01 AM	7297.04			Transducer	10.67			
CDV-16-02659	Single Completion	1.7	10/28/05 12:01 AM	7296.95			Transducer	10.63			
CDV-16-02659	Single Completion	1.7	10/29/05 12:01 AM	7296.86			Transducer	10.63			
CDV-16-02659	Single Completion	1.7	10/30/05 12:01 AM	7296.76			Transducer	10.61			
CDV-16-02659	Single Completion	1.7	10/31/05 12:01 AM	7296.66			Transducer	10.57			
CDV-16-02659	Single Completion	1.7	11/1/05 12:01 AM	7296.56			Transducer	10.55			
CDV-16-02659	Single Completion	1.7	11/2/05 12:01 AM	7296.46			Transducer	10.51			
CDV-16-02659	Single Completion	1.7	11/3/05 12:01 AM	7296.37			Transducer	10.46			
CDV-16-02659	Single Completion	1.7	11/4/05 12:01 AM	7296.3			Transducer	10.41			
CDV-16-02659	Single Completion	1.7	11/5/05 12:01 AM	7296.24			Transducer	10.35			
CDV-16-02659	Single Completion	1.7	11/6/05 12:01 AM	7296.19			Transducer	10.29			
CDV-16-02659	Single Completion	1.7	11/7/05 12:01 AM	7296.14			Transducer	10.24			
CDV-16-02659	Single Completion	1.7	11/8/05 12:01 AM	7296.1			Transducer	10.18			
CDV-16-02659	Single Completion	1.7	11/9/05 12:01 AM	7296.07			Transducer	10.13			
CDV-16-02659	Single Completion	1.7	11/10/05 12:01 AM	7296.04			Transducer	10.06			
CDV-16-02659	Single Completion	1.7	11/11/05 12:01 AM	7296.03			Transducer	10.01			
CDV-16-02659	Single Completion	1.7	11/12/05 12:01 AM	7296.01			Transducer	9.96			
CDV-16-02659	Single Completion	1.7	11/13/05 12:01 AM	7296.04			Transducer	9.9			
CDV-16-02659	Single Completion	1.7	11/14/05 12:01 AM	7296.01			Transducer	9.85			
CDV-16-02659	Single Completion	1.7	11/15/05 12:01 AM	7296			Transducer	9.79			
CDV-16-02659	Single Completion	1.7	11/16/05 12:01 AM	7295.98			Transducer	9.74			
CDV-16-02659	Single Completion	1.7	11/17/05 12:01 AM	7295.97			Transducer	9.69			
CDV-16-02659	Single Completion	1.7	11/17/05 11:50 AM	7294.99	VR	MA	Manual				GW sample
CDV-16-02659	Single Completion	1.7	11/18/05 12:01 AM	7295.96			Transducer	9.59			
CDV-16-02659	Single Completion	1.7	11/19/05 12:01 AM	7295.95			Transducer	9.5			
CDV-16-02659	Single Completion	1.7	11/20/05 12:01 AM	7295.95			Transducer	9.41			
CDV-16-02659	Single Completion	1.7	11/21/05 12:01 AM	7295.95			Transducer	9.34			
CDV-16-02659	Single Completion	1.7	11/22/05 12:01 AM	7295.94			Transducer	9.25			
CDV-16-02659	Single Completion	1.7	11/23/05 12:01 AM	7295.93			Transducer	9.17			

GFI Water Levels (Earliest Measurement of Day), October 1, 2005 - September 30, 2006

Location	Port Name	Port Depth (ft)	Measurement Date/Time	Water Level (ft)	Data Quality Code	Data Quality Reason Code	Method	Temp (C)	Transducer Pressure (psia)	Atmospheric Pressure (psi)	Comments
CDV-16-02659	Single Completion	1.7	11/24/05 12:01 AM	7295.93			Transducer	9.08			
CDV-16-02659	Single Completion	1.7	11/25/05 12:01 AM	7295.92			Transducer	8.99			
CDV-16-02659	Single Completion	1.7	11/26/05 12:01 AM	7295.92			Transducer	8.9			
CDV-16-02659	Single Completion	1.7	11/27/05 12:01 AM	7295.91			Transducer	8.83			
CDV-16-02659	Single Completion	1.7	11/28/05 12:01 AM	7295.91			Transducer	8.75			
CDV-16-02659	Single Completion	1.7	11/29/05 12:01 AM	7295.89			Transducer	8.67			
CDV-16-02659	Single Completion	1.7	11/30/05 12:01 AM	7295.85			Transducer	8.6			
CDV-16-02659	Single Completion	1.7	12/1/05 12:01 AM	7295.81			Transducer	8.53			
CDV-16-02659	Single Completion	1.7	12/2/05 12:01 AM	7295.82			Transducer	8.46			
CDV-16-02659	Single Completion	1.7	12/3/05 12:01 AM	7295.84			Transducer	8.38			
CDV-16-02659	Single Completion	1.7	12/4/05 12:01 AM	7295.87			Transducer	8.29			
CDV-16-02659	Single Completion	1.7	12/5/05 12:01 AM	7295.91			Transducer	8.22			
CDV-16-02659	Single Completion	1.7	12/6/05 12:01 AM	7295.91			Transducer	8.14			
CDV-16-02659	Single Completion	1.7	12/7/05 12:01 AM	7295.83			Transducer	8.06			
CDV-16-02659	Single Completion	1.7	12/8/05 12:01 AM	7295.74			Transducer	8.01			
CDV-16-02659	Single Completion	1.7	12/9/05 12:01 AM	7295.65			Transducer	7.99			
CDV-16-02659	Single Completion	1.7	12/9/05 11:54 AM	7295.62			Manual				Measure WL, download XD
CDV-16-02659	Single Completion	1.7	12/10/05 12:01 AM	7295.57			Transducer	7.94			
CDV-16-02659	Single Completion	1.7	12/11/05 12:01 AM	7295.5			Transducer	7.9			
CDV-16-02659	Single Completion	1.7	12/12/05 12:01 AM	7295.41			Transducer	7.83			
CDV-16-02659	Single Completion	1.7	12/13/05 12:01 AM	7295.33			Transducer	7.77			
CDV-16-02659	Single Completion	1.7	12/14/05 12:01 AM	7295.28			Transducer	7.72			
CDV-16-02659	Single Completion	1.7	12/15/05 12:01 AM	7295.26			Transducer	7.66			
CDV-16-02659	Single Completion	1.7	12/16/05 12:01 AM	7295.28			Transducer	7.57			
CDV-16-02659	Single Completion	1.7	12/17/05 12:01 AM	7295.35			Transducer	7.49			
CDV-16-02659	Single Completion	1.7	12/18/05 12:01 AM	7295.41			Transducer	7.39			
CDV-16-02659	Single Completion	1.7	12/19/05 12:01 AM	7295.46			Transducer	7.3			
CDV-16-02659	Single Completion	1.7	12/20/05 12:01 AM	7295.44			Transducer	7.23			
CDV-16-02659	Single Completion	1.7	12/21/05 12:01 AM	7295.39			Transducer	7.17			
CDV-16-02659	Single Completion	1.7	12/22/05 12:01 AM	7295.35			Transducer	7.09			
CDV-16-02659	Single Completion	1.7	12/23/05 12:01 AM	7295.35			Transducer	7.06			
CDV-16-02659	Single Completion	1.7	12/24/05 12:01 AM	7295.39			Transducer	6.97			
CDV-16-02659	Single Completion	1.7	12/25/05 12:01 AM	7295.45			Transducer	6.89			
CDV-16-02659	Single Completion	1.7	12/26/05 12:01 AM	7295.52			Transducer	6.83			
CDV-16-02659	Single Completion	1.7	12/27/05 12:01 AM	7295.59			Transducer	6.76			
CDV-16-02659	Single Completion	1.7	12/28/05 12:01 AM	7295.63			Transducer	6.7			
CDV-16-02659	Single Completion	1.7	12/29/05 12:01 AM	7295.65			Transducer	6.65			
CDV-16-02659	Single Completion	1.7	12/30/05 12:01 AM	7295.65			Transducer	6.61			
CDV-16-02659	Single Completion	1.7	12/31/05 12:01 AM	7295.65			Transducer	6.55			
CDV-16-02659	Single Completion	1.7	1/1/06 12:01 AM	7295.65			Transducer	6.51			
CDV-16-02659	Single Completion	1.7	1/2/06 12:01 AM	7295.65			Transducer	6.46			
CDV-16-02659	Single Completion	1.7	1/3/06 12:01 AM	7295.67			Transducer	6.41			
CDV-16-02659	Single Completion	1.7	1/4/06 12:01 AM	7295.68			Transducer	6.36			
CDV-16-02659	Single Completion	1.7	1/5/06 12:01 AM	7295.7			Transducer	6.3			
CDV-16-02659	Single Completion	1.7	1/6/06 12:01 AM	7295.72			Transducer	6.27			
CDV-16-02659	Single Completion	1.7	1/7/06 12:01 AM	7295.74			Transducer	6.22			
CDV-16-02659	Single Completion	1.7	1/8/06 12:01 AM	7295.75			Transducer	6.16			
CDV-16-02659	Single Completion	1.7	1/9/06 12:01 AM	7295.75			Transducer	6.13			
CDV-16-02659	Single Completion	1.7	1/10/06 12:01 AM	7295.74			Transducer	6.09			

GFI Water Levels (Earliest Measurement of Day), October 1, 2005 - September 30, 2006

Location	Port Name	Port Depth (ft)	Measurement Date/Time	Water Level (ft)	Data Quality Code	Data Quality Reason Code	Method	Temp (C)	Transducer Pressure (psia)	Atmospheric Pressure (psi)	Comments
CDV-16-02659	Single Completion	1.7	1/11/06 12:01 AM	7295.73			Transducer	6.05			
CDV-16-02659	Single Completion	1.7	1/12/06 12:01 AM	7295.72			Transducer	6.01			
CDV-16-02659	Single Completion	1.7	1/13/06 12:01 AM	7295.7			Transducer	5.99			
CDV-16-02659	Single Completion	1.7	1/14/06 12:01 AM	7295.67			Transducer	5.95			
CDV-16-02659	Single Completion	1.7	1/15/06 12:01 AM	7295.65			Transducer	5.92			
CDV-16-02659	Single Completion	1.7	1/16/06 12:01 AM	7295.63			Transducer	5.91			
CDV-16-02659	Single Completion	1.7	1/17/06 12:01 AM	7295.62			Transducer	5.86			
CDV-16-02659	Single Completion	1.7	1/18/06 12:01 AM	7295.63			Transducer	5.85			
CDV-16-02659	Single Completion	1.7	1/19/06 12:01 AM	7295.65			Transducer	5.82			
CDV-16-02659	Single Completion	1.7	1/20/06 12:01 AM	7295.65			Transducer	5.79			
CDV-16-02659	Single Completion	1.7	1/21/06 12:01 AM	7295.63			Transducer	5.77			
CDV-16-02659	Single Completion	1.7	1/22/06 12:01 AM	7295.61			Transducer	5.73			
CDV-16-02659	Single Completion	1.7	1/23/06 12:01 AM	7295.6			Transducer	5.71			
CDV-16-02659	Single Completion	1.7	1/24/06 12:01 AM	7295.59			Transducer	5.68			
CDV-16-02659	Single Completion	1.7	1/25/06 12:01 AM	7295.57			Transducer	5.65			
CDV-16-02659	Single Completion	1.7	1/26/06 12:01 AM	7295.56			Transducer	5.64			
CDV-16-02659	Single Completion	1.7	1/27/06 12:01 AM	7295.54			Transducer	5.62			
CDV-16-02659	Single Completion	1.7	1/28/06 12:01 AM	7295.52			Transducer	5.59			
CDV-16-02659	Single Completion	1.7	1/29/06 12:01 AM	7295.5			Transducer	5.58			
CDV-16-02659	Single Completion	1.7	1/30/06 12:01 AM	7295.49			Transducer	5.57			
CDV-16-02659	Single Completion	1.7	1/31/06 12:01 AM	7295.48			Transducer	5.55			
CDV-16-02659	Single Completion	1.7	2/1/06 12:01 AM	7295.48			Transducer	5.53			
CDV-16-02659	Single Completion	1.7	2/2/06 12:01 AM	7295.48			Transducer	5.49			
CDV-16-02659	Single Completion	1.7	2/3/06 12:01 AM	7295.5			Transducer	5.46			
CDV-16-02659	Single Completion	1.7	2/4/06 12:01 AM	7295.51			Transducer	5.44			
CDV-16-02659	Single Completion	1.7	2/5/06 12:01 AM	7295.53			Transducer	5.41			
CDV-16-02659	Single Completion	1.7	2/6/06 12:01 AM	7295.54			Transducer	5.37			
CDV-16-02659	Single Completion	1.7	2/7/06 12:01 AM	7295.56			Transducer	5.35			
CDV-16-02659	Single Completion	1.7	2/8/06 12:01 AM	7295.57			Transducer	5.32			
CDV-16-02659	Single Completion	1.7	2/9/06 12:01 AM	7295.58			Transducer	5.3			
CDV-16-02659	Single Completion	1.7	2/10/06 12:01 AM	7295.59			Transducer	5.26			
CDV-16-02659	Single Completion	1.7	2/11/06 12:01 AM	7295.59			Transducer	5.23			
CDV-16-02659	Single Completion	1.7	2/12/06 12:01 AM	7295.6			Transducer	5.21			
CDV-16-02659	Single Completion	1.7	2/13/06 12:01 AM	7295.62			Transducer	5.18			
CDV-16-02659	Single Completion	1.7	2/14/06 12:01 AM	7295.62			Transducer	5.16			
CDV-16-02659	Single Completion	1.7	2/15/06 12:01 AM	7295.62			Transducer	5.13			
CDV-16-02659	Single Completion	1.7	2/16/06 12:01 AM	7295.6			Transducer	5.11			
CDV-16-02659	Single Completion	1.7	2/17/06 12:01 AM	7295.59			Transducer	5.08			
CDV-16-02659	Single Completion	1.7	2/18/06 12:01 AM	7295.58			Transducer	5.06			
CDV-16-02659	Single Completion	1.7	2/19/06 12:01 AM	7295.57			Transducer	5.04			
CDV-16-02659	Single Completion	1.7	2/20/06 12:01 AM	7295.56			Transducer	5			
CDV-16-02659	Single Completion	1.7	2/21/06 12:01 AM	7295.56			Transducer	4.98			
CDV-16-02659	Single Completion	1.7	2/22/06 12:01 AM	7295.56			Transducer	4.97			
CDV-16-02659	Single Completion	1.7	2/23/06 12:01 AM	7295.57			Transducer	4.94			
CDV-16-02659	Single Completion	1.7	2/24/06 12:01 AM	7295.57			Transducer	4.91			
CDV-16-02659	Single Completion	1.7	2/25/06 12:01 AM	7295.57			Transducer	4.89			
CDV-16-02659	Single Completion	1.7	2/26/06 12:01 AM	7295.56			Transducer	4.88			
CDV-16-02659	Single Completion	1.7	2/27/06 12:01 AM	7295.56			Transducer	4.85			
CDV-16-02659	Single Completion	1.7	2/28/06 12:01 AM	7295.56			Transducer	4.84			

GFI Water Levels (Earliest Measurement of Day), October 1, 2005 - September 30, 2006

Location	Port Name	Port Depth (ft)	Measurement Date/Time	Water Level (ft)	Data Quality Code	Data Quality Reason Code	Method	Temp (C)	Transducer Pressure (psia)	Atmospheric Pressure (psi)	Comments
CDV-16-02659	Single Completion	1.7	3/1/06 12:01 AM	7295.57			Transducer	4.81			
CDV-16-02659	Single Completion	1.7	3/2/06 12:01 AM	7295.62			Transducer	4.81			
CDV-16-02659	Single Completion	1.7	3/3/06 12:01 AM	7295.66			Transducer	4.77			
CDV-16-02659	Single Completion	1.7	3/4/06 12:01 AM	7295.67			Transducer	4.76			
CDV-16-02659	Single Completion	1.7	3/5/06 12:01 AM	7295.67			Transducer	4.74			
CDV-16-02659	Single Completion	1.7	3/6/06 12:01 AM	7295.67			Transducer	4.71			
CDV-16-02659	Single Completion	1.7	3/7/06 12:01 AM	7295.68			Transducer	4.7			
CDV-16-02659	Single Completion	1.7	3/8/06 12:01 AM	7295.69			Transducer	4.69			
CDV-16-02659	Single Completion	1.7	3/9/06 12:01 AM	7295.71			Transducer	4.67			
CDV-16-02659	Single Completion	1.7	3/10/06 12:01 AM	7295.74			Transducer	4.65			
CDV-16-02659	Single Completion	1.7	3/11/06 12:01 AM	7295.77			Transducer	4.63			
CDV-16-02659	Single Completion	1.7	3/12/06 12:01 AM	7295.79			Transducer	4.62			
CDV-16-02659	Single Completion	1.7	3/13/06 12:01 AM	7295.8			Transducer	4.61			
CDV-16-02659	Single Completion	1.7	3/14/06 12:01 AM	7295.79			Transducer	4.61			
CDV-16-02659	Single Completion	1.7	3/15/06 12:01 AM	7295.77			Transducer	4.61			
CDV-16-02659	Single Completion	1.7	3/16/06 12:01 AM	7295.76			Transducer	4.6			
CDV-16-02659	Single Completion	1.7	3/17/06 12:01 AM	7295.74			Transducer	4.58			
CDV-16-02659	Single Completion	1.7	3/18/06 12:01 AM	7295.75			Transducer	4.58			
CDV-16-02659	Single Completion	1.7	3/19/06 12:01 AM	7295.77			Transducer	4.57			
CDV-16-02659	Single Completion	1.7	3/20/06 12:01 AM	7295.78			Transducer	4.57			
CDV-16-02659	Single Completion	1.7	3/21/06 12:01 AM	7295.77			Transducer	4.57			
CDV-16-02659	Single Completion	1.7	3/22/06 12:01 AM	7295.74			Transducer	4.57			
CDV-16-02659	Single Completion	1.7	3/23/06 12:01 AM	7295.7			Transducer	4.57			
CDV-16-02659	Single Completion	1.7	3/24/06 12:01 AM	7295.66			Transducer	4.58			
CDV-16-02659	Single Completion	1.7	3/24/06 1:00 PM	7295.66			Manual				
CDV-16-02659	Single Completion	1.7	3/25/06 12:01 AM	7295.65			Transducer	4.58			
CDV-16-02659	Single Completion	1.7	3/26/06 12:01 AM	7295.68			Transducer	4.58			
CDV-16-02659	Single Completion	1.7	3/27/06 12:01 AM	7295.72			Transducer	4.58			
CDV-16-02659	Single Completion	1.7	3/28/06 12:01 AM	7295.78			Transducer	4.58			
CDV-16-02659	Single Completion	1.7	3/29/06 12:01 AM	7295.86			Transducer	4.6			
CDV-16-02659	Single Completion	1.7	3/30/06 12:01 AM	7295.92			Transducer	4.61			
CDV-16-02659	Single Completion	1.7	3/31/06 12:01 AM	7295.97			Transducer	4.62			
CDV-16-02659	Single Completion	1.7	3/31/06 11:04 AM	7296.01			Manual				
CDV-16-02659	Single Completion	1.7	4/1/06 12:01 AM	7296.03			Transducer	4.63			
CDV-16-02659	Single Completion	1.7	4/2/06 12:01 AM	7296.06			Transducer	4.66			
CDV-16-02659	Single Completion	1.7	4/3/06 12:01 AM	7296.12			Transducer	4.67			
CDV-16-02659	Single Completion	1.7	4/4/06 12:01 AM	7295.64			Transducer	4.85			
CDV-16-02659	Single Completion	1.7	4/5/06 12:01 AM	7295.81			Transducer	4.86			
CDV-16-02659	Single Completion	1.7	4/6/06 12:01 AM	7295.9			Transducer	4.89			
CDV-16-02659	Single Completion	1.7	4/7/06 12:01 AM	7295.9			Transducer	4.9			
CDV-16-02659	Single Completion	1.7	4/8/06 12:01 AM	7295.87			Transducer	4.83			
CDV-16-02659	Single Completion	1.7	4/9/06 12:01 AM	7295.86			Transducer	4.85			
CDV-16-02659	Single Completion	1.7	4/10/06 12:01 AM	7295.85			Transducer	4.89			
CDV-16-02659	Single Completion	1.7	4/11/06 12:01 AM	7295.83			Transducer	4.93			
CDV-16-02659	Single Completion	1.7	4/12/06 12:01 AM	7295.81			Transducer	4.97			
CDV-16-02659	Single Completion	1.7	4/13/06 12:01 AM	7295.79			Transducer	5.02			
CDV-16-02659	Single Completion	1.7	4/14/06 12:01 AM	7295.76			Transducer	5.06			
CDV-16-02659	Single Completion	1.7	4/15/06 12:01 AM	7295.72			Transducer	5.11			
CDV-16-02659	Single Completion	1.7	4/16/06 12:01 AM	7295.67			Transducer	5.16			

GFI Water Levels (Earliest Measurement of Day), October 1, 2005 - September 30, 2006

Location	Port Name	Port Depth (ft)	Measurement Date/Time	Water Level (ft)	Data Quality Code	Data Quality Reason Code	Method	Temp (C)	Transducer Pressure (psia)	Atmospheric Pressure (psi)	Comments
CDV-16-02659	Single Completion	1.7	4/17/06 12:01 AM	7295.63			Transducer	5.22			
CDV-16-02659	Single Completion	1.7	4/18/06 12:01 AM	7295.58			Transducer	5.27			
CDV-16-02659	Single Completion	1.7	4/19/06 12:01 AM	7295.54			Transducer	5.32			
CDV-16-02659	Single Completion	1.7	4/20/06 12:01 AM	7295.49			Transducer	5.39			
CDV-16-02659	Single Completion	1.7	4/21/06 12:01 AM	7295.45			Transducer	5.44			
CDV-16-02659	Single Completion	1.7	4/22/06 12:01 AM	7295.42			Transducer	5.5			
CDV-16-02659	Single Completion	1.7	4/23/06 12:01 AM	7295.39			Transducer	5.55			
CDV-16-02659	Single Completion	1.7	4/24/06 12:01 AM	7295.38			Transducer	5.6			
CDV-16-02659	Single Completion	1.7	4/25/06 12:01 AM	7295.36			Transducer	5.67			
CDV-16-02659	Single Completion	1.7	4/26/06 12:01 AM	7295.35			Transducer	5.72			
CDV-16-02659	Single Completion	1.7	4/27/06 12:01 AM	7295.34			Transducer	5.77			
CDV-16-02659	Single Completion	1.7	4/28/06 12:01 AM	7295.32			Transducer	5.82			
CDV-16-02659	Single Completion	1.7	4/29/06 12:01 AM	7295.31			Transducer	5.87			
CDV-16-02659	Single Completion	1.7	4/30/06 12:01 AM	7295.3			Transducer	5.92			
CDV-16-02659	Single Completion	1.7	5/1/06 12:01 AM	7295.32			Transducer	5.97			
CDV-16-02659	Single Completion	1.7	5/2/06 12:01 AM	7295.36			Transducer	6.02			
CDV-16-02659	Single Completion	1.7	5/3/06 12:01 AM	7295.41			Transducer	6.08			
CDV-16-02659	Single Completion	1.7	5/4/06 12:01 AM	7295.45			Transducer	6.11			
CDV-16-02659	Single Completion	1.7	5/5/06 12:01 AM	7295.44			Transducer	6.15			
CDV-16-02659	Single Completion	1.7	5/6/06 12:01 AM	7295.38			Transducer	6.19			
CDV-16-02659	Single Completion	1.7	5/7/06 12:01 AM	7295.3			Transducer	6.24			
CDV-16-02659	Single Completion	1.7	5/8/06 12:01 AM	7295.27			Transducer	6.28			
CDV-16-02659	Single Completion	1.7	5/9/06 12:01 AM	7295.26			Transducer	6.33			
CDV-16-02659	Single Completion	1.7	5/10/06 12:01 AM	7295.27			Transducer	6.38			
CDV-16-02659	Single Completion	1.7	5/10/06 10:30 AM	7295.27			Manual				
CDV-16-02659	Single Completion	1.7	5/11/06 12:01 AM	7295.26			Transducer	6.43			
CDV-16-02659	Single Completion	1.7	5/12/06 12:01 AM	7295.25			Transducer	6.47			
CDV-16-02659	Single Completion	1.7	5/12/06 8:54 AM	7295.24			Manual				
CDV-16-02659	Single Completion	1.7	5/13/06 12:01 AM	7295.23	VR	MA	Transducer	6.52			Transducer is reading just outside of specifications for a 15 psi transducer.
CDV-16-02659	Single Completion	1.7	5/14/06 12:01 AM	7295.21	VR	MA	Transducer	6.57			Transducer is reading just outside of specifications for a 15 psi transducer.
CDV-16-02659	Single Completion	1.7	5/15/06 12:01 AM	7295.2	VR	MA	Transducer	6.61			Transducer is reading just outside of specifications for a 15 psi transducer.
CDV-16-02659	Single Completion	1.7	5/16/06 12:01 AM	7295.19	VR	MA	Transducer	6.66			Transducer is reading just outside of specifications for a 15 psi transducer.
CDV-16-02659	Single Completion	1.7	5/17/06 12:01 AM	7295.18	VR	MA	Transducer	6.71			Transducer is reading just outside of specifications for a 15 psi transducer.
CDV-16-02659	Single Completion	1.7	5/18/06 12:01 AM	7295.19	VR	MA	Transducer	6.76			Transducer is reading just outside of specifications for a 15 psi transducer.
CDV-16-02659	Single Completion	1.7	5/19/06 12:01 AM	7295.21	VR	MA	Transducer	6.81			Transducer is reading just outside of specifications for a 15 psi transducer.
CDV-16-02659	Single Completion	1.7	5/20/06 12:01 AM	7295.24	VR	MA	Transducer	6.87			Transducer is reading just outside of specifications for a 15 psi transducer.
CDV-16-02659	Single Completion	1.7	5/21/06 12:01 AM	7295.25	VR	MA	Transducer	6.92			Transducer is reading just outside of specifications for a 15 psi transducer.
CDV-16-02659	Single Completion	1.7	5/22/06 12:01 AM	7295.25	VR	MA	Transducer	6.97			Transducer is reading just outside of specifications for a 15 psi transducer.

GFI Water Levels (Earliest Measurement of Day), October 1, 2005 - September 30, 2006

Location	Port Name	Port Depth (ft)	Measurement Date/Time	Water Level (ft)	Data Quality Code	Data Quality Reason Code	Method	Temp (C)	Transducer Pressure (psia)	Atmospheric Pressure (psi)	Comments
CDV-16-02659	Single Completion	1.7	5/23/06 12:01 AM	7295.22	VR	MA	Transducer	7.01			Transducer is reading just outside of specifications for a 15 psi transducer.
CDV-16-02659	Single Completion	1.7	5/24/06 12:01 AM	7295.18	VR	MA	Transducer	7.06			Transducer is reading just outside of specifications for a 15 psi transducer.
CDV-16-02659	Single Completion	1.7	5/25/06 12:01 AM	7295.16	VR	MA	Transducer	7.11			Transducer is reading just outside of specifications for a 15 psi transducer.
CDV-16-02659	Single Completion	1.7	5/26/06 12:01 AM	7295.14	VR	MA	Transducer	7.16			Transducer is reading just outside of specifications for a 15 psi transducer.
CDV-16-02659	Single Completion	1.7	5/26/06 7:19 AM	7295.1			Manual				
CDV-16-02659	Single Completion	1.7	5/27/06 12:01 AM	7295.12	VR	MA	Transducer	7.21			Transducer is reading just outside of specifications for a 15 psi transducer.
CDV-16-02659	Single Completion	1.7	5/28/06 12:01 AM	7295.11	VR	MA	Transducer	7.27			Transducer is reading just outside of specifications for a 15 psi transducer.
CDV-16-02659	Single Completion	1.7	5/29/06 12:01 AM	7295.09	VR	MA	Transducer	7.34			Transducer is reading just outside of specifications for a 15 psi transducer.
CDV-16-02659	Single Completion	1.7	5/30/06 12:01 AM	7295.08	VR	MA	Transducer	7.4			Transducer is reading just outside of specifications for a 15 psi transducer.
CDV-16-02659	Single Completion	1.7	5/31/06 12:01 AM	7295.07	VR	MA	Transducer	7.48			Transducer is reading just outside of specifications for a 15 psi transducer.
CDV-16-02659	Single Completion	1.7	6/1/06 12:01 AM	7295.06	VR	MA	Transducer	7.54			Transducer is reading just outside of specifications for a 15 psi transducer.
CDV-16-02659	Single Completion	1.7	6/2/06 12:01 AM	7295.05	VR	MA	Transducer	7.62			Transducer is reading just outside of specifications for a 15 psi transducer.
CDV-16-02659	Single Completion	1.7	6/3/06 12:01 AM	7295.04	VR	MA	Transducer	7.68			Transducer is reading just outside of specifications for a 15 psi transducer.
CDV-16-02659	Single Completion	1.7	6/4/06 12:01 AM	7295.04	VR	MA	Transducer	7.76			Transducer is reading just outside of specifications for a 15 psi transducer.
CDV-16-02659	Single Completion	1.7	6/5/06 12:01 AM	7295.04	VR	MA	Transducer	7.82			Transducer is reading just outside of specifications for a 15 psi transducer.
CDV-16-02659	Single Completion	1.7	6/6/06 12:01 AM	7295.04	VR	MA	Transducer	7.88			Transducer is reading just outside of specifications for a 15 psi transducer.
CDV-16-02659	Single Completion	1.7	6/7/06 12:01 AM	7295.03	VR	MA	Transducer	7.95			Transducer is reading just outside of specifications for a 15 psi transducer.
CDV-16-02659	Single Completion	1.7	6/8/06 12:01 AM	7295.03	VR	MA	Transducer	8.01			Transducer is reading just outside of specifications for a 15 psi transducer.
CDV-16-02659	Single Completion	1.7	6/9/06 12:01 AM	7295.02	VR	MA	Transducer	8.08			Transducer is reading just outside of specifications for a 15 psi transducer.
CDV-16-02659	Single Completion	1.7	6/10/06 12:01 AM	7295.01	VR	MA	Transducer	8.15			Transducer is reading just outside of specifications for a 15 psi transducer.
CDV-16-02659	Single Completion	1.7	6/11/06 12:01 AM	7294.99	VR	MA	Transducer	8.22			Transducer is reading just outside of specifications for a 15 psi transducer.
CDV-16-02659	Single Completion	1.7	6/12/06 12:01 AM	7294.98	VR	MA	Transducer	8.28			Transducer is reading just outside of specifications for a 15 psi transducer.
CDV-16-02659	Single Completion	1.7	6/13/06 12:01 AM	7294.96	VR	MA	Transducer	8.34			Transducer is reading just outside of specifications for a 15 psi transducer.
CDV-16-02659	Single Completion	1.7	6/14/06 12:01 AM	7294.94	VR	MA	Transducer	8.41			Transducer is reading just outside of specifications for a 15 psi transducer.
CDV-16-02659	Single Completion	1.7	6/15/06 12:01 AM	7294.92	VR	MA	Transducer	8.47			Transducer is reading just outside of specifications for a 15 psi transducer.

GFI Water Levels (Earliest Measurement of Day), October 1, 2005 - September 30, 2006

Location	Port Name	Port Depth (ft)	Measurement Date/Time	Water Level (ft)	Data Quality Code	Data Quality Reason Code	Method	Temp (C)	Transducer Pressure (psia)	Atmospheric Pressure (psi)	Comments
CDV-16-02659	Single Completion	1.7	6/16/06 12:01 AM	7294.9	VR	MA	Transducer	8.53			Transducer is reading just outside of specifications for a 15 psi transducer.
CDV-16-02659	Single Completion	1.7	6/17/06 12:01 AM	7294.89	VR	MA	Transducer	8.6			Transducer is reading just outside of specifications for a 15 psi transducer.
CDV-16-02659	Single Completion	1.7	6/18/06 12:01 AM	7294.88	VR	MA	Transducer	8.66			Transducer is reading just outside of specifications for a 15 psi transducer.
CDV-16-02659	Single Completion	1.7	6/19/06 12:01 AM	7294.88	VR	MA	Transducer	8.73			Transducer is reading just outside of specifications for a 15 psi transducer.
CDV-16-02659	Single Completion	1.7	6/20/06 12:01 AM	7294.87	VR	MA	Transducer	8.79			Transducer is reading just outside of specifications for a 15 psi transducer.
CDV-16-02659	Single Completion	1.7	6/21/06 12:01 AM	7294.86	VR	MA	Transducer	8.87			Transducer is reading just outside of specifications for a 15 psi transducer.
CDV-16-02659	Single Completion	1.7	6/22/06 12:01 AM	7294.85	VR	MA	Transducer	8.93			Transducer is reading just outside of specifications for a 15 psi transducer.
CDV-16-02659	Single Completion	1.7	6/23/06 12:01 AM	7294.84	VR	MA	Transducer	8.99			Transducer is reading just outside of specifications for a 15 psi transducer.
CDV-16-02659	Single Completion	1.7	6/24/06 12:01 AM	7294.83	VR	MA	Transducer	9.06			Transducer is reading just outside of specifications for a 15 psi transducer.
CDV-16-02659	Single Completion	1.7	6/25/06 12:01 AM	7294.81	VR	MA	Transducer	9.12			Transducer is reading just outside of specifications for a 15 psi transducer.
CDV-16-02659	Single Completion	1.7	6/26/06 12:01 AM	7294.8	VR	MA	Transducer	9.2			Transducer is reading just outside of specifications for a 15 psi transducer.
CDV-16-02659	Single Completion	1.7	6/27/06 12:01 AM	7294.79	VR	MA	Transducer	9.25			Transducer is reading just outside of specifications for a 15 psi transducer.
CDV-16-02659	Single Completion	1.7	6/28/06 12:01 AM	7294.77	VR	MA	Transducer	9.31			Transducer is reading just outside of specifications for a 15 psi transducer.
CDV-16-02659	Single Completion	1.7	6/29/06 12:01 AM	7294.75	VR	MA	Transducer	9.37			Transducer is reading just outside of specifications for a 15 psi transducer.
CDV-16-02659	Single Completion	1.7	6/30/06 12:01 AM	7294.73	VR	MA	Transducer	9.43			Transducer is reading just outside of specifications for a 15 psi transducer.
CDV-16-02659	Single Completion	1.7	7/1/06 12:01 AM	7294.76	VR	MA	Transducer	9.48			Transducer is reading just outside of specifications for a 15 psi transducer.
CDV-16-02659	Single Completion	1.7	7/2/06 12:01 AM	7294.79	VR	MA	Transducer	9.51			Transducer is reading just outside of specifications for a 15 psi transducer.
CDV-16-02659	Single Completion	1.7	7/3/06 12:01 AM	7294.92	VR	MA	Transducer	9.57			Transducer is reading just outside of specifications for a 15 psi transducer.
CDV-16-02659	Single Completion	1.7	7/4/06 12:01 AM	7295.02	VR	MA	Transducer	9.6			Transducer is reading just outside of specifications for a 15 psi transducer.
CDV-16-02659	Single Completion	1.7	7/5/06 12:01 AM	7295.05	VR	MA	Transducer	9.64			Transducer is reading just outside of specifications for a 15 psi transducer.
CDV-16-02659	Single Completion	1.7	7/6/06 12:01 AM	7295.07	VR	MA	Transducer	9.67			Transducer is reading just outside of specifications for a 15 psi transducer.
CDV-16-02659	Single Completion	1.7	7/7/06 12:01 AM	7295.08	VR	MA	Transducer	9.71			Transducer is reading just outside of specifications for a 15 psi transducer.
CDV-16-02659	Single Completion	1.7	7/8/06 12:01 AM	7295.07	VR	MA	Transducer	9.73			Transducer is reading just outside of specifications for a 15 psi transducer.
CDV-16-02659	Single Completion	1.7	7/9/06 12:01 AM	7295.06	VR	MA	Transducer	9.77			Transducer is reading just outside of specifications for a 15 psi transducer.

GFI Water Levels (Earliest Measurement of Day), October 1, 2005 - September 30, 2006

Location	Port Name	Port Depth (ft)	Measurement Date/Time	Water Level (ft)	Data Quality Code	Data Quality Reason Code	Method	Temp (C)	Transducer Pressure (psia)	Atmospheric Pressure (psi)	Comments
CDV-16-02659	Single Completion	1.7	7/10/06 12:01 AM	7295.04	VR	MA	Transducer	9.79			Transducer is reading just outside of specifications for a 15 psi transducer.
CDV-16-02659	Single Completion	1.7	7/11/06 12:01 AM	7295.03	VR	MA	Transducer	9.83			Transducer is reading just outside of specifications for a 15 psi transducer.
CDV-16-02659	Single Completion	1.7	7/12/06 12:01 AM	7295.02	VR	MA	Transducer	9.87			Transducer is reading just outside of specifications for a 15 psi transducer.
CDV-16-02659	Single Completion	1.7	7/13/06 12:01 AM	7295.03	VR	MA	Transducer	9.91			Transducer is reading just outside of specifications for a 15 psi transducer.
CDV-16-02659	Single Completion	1.7	7/14/06 12:01 AM	7295.04	VR	MA	Transducer	9.95			Transducer is reading just outside of specifications for a 15 psi transducer.
CDV-16-02659	Single Completion	1.7	7/15/06 12:01 AM	7295.06	VR	MA	Transducer	9.99			Transducer is reading just outside of specifications for a 15 psi transducer.
CDV-16-02659	Single Completion	1.7	7/16/06 12:01 AM	7295.1	VR	MA	Transducer	10.02			Transducer is reading just outside of specifications for a 15 psi transducer.
CDV-16-02659	Single Completion	1.7	7/17/06 12:01 AM	7295.13	VR	MA	Transducer	10.06			Transducer is reading just outside of specifications for a 15 psi transducer.
CDV-16-02659	Single Completion	1.7	7/18/06 12:01 AM	7295.15	VR	MA	Transducer	10.1			Transducer is reading just outside of specifications for a 15 psi transducer.
CDV-16-02659	Single Completion	1.7	7/19/06 12:01 AM	7295.16	VR	MA	Transducer	10.15			Transducer is reading just outside of specifications for a 15 psi transducer.
CDV-16-02659	Single Completion	1.7	7/20/06 12:01 AM	7295.16	VR	MA	Transducer	10.19			Transducer is reading just outside of specifications for a 15 psi transducer.
CDV-16-02659	Single Completion	1.7	7/21/06 12:01 AM	7295.15	VR	MA	Transducer	10.23			Transducer is reading just outside of specifications for a 15 psi transducer.
CDV-16-02659	Single Completion	1.7	7/22/06 12:01 AM	7295.12	VR	MA	Transducer	10.28			Transducer is reading just outside of specifications for a 15 psi transducer.
CDV-16-02659	Single Completion	1.7	7/23/06 12:01 AM	7295.09	VR	MA	Transducer	10.33			Transducer is reading just outside of specifications for a 15 psi transducer.
CDV-16-02659	Single Completion	1.7	7/24/06 12:01 AM	7295.05	VR	MA	Transducer	10.38			Transducer is reading just outside of specifications for a 15 psi transducer.
CDV-16-02659	Single Completion	1.7	7/25/06 12:01 AM	7295.01	VR	MA	Transducer	10.44			Transducer is reading just outside of specifications for a 15 psi transducer.
CDV-16-02659	Single Completion	1.7	7/26/06 12:01 AM	7294.98	VR	MA	Transducer	10.49			Transducer is reading just outside of specifications for a 15 psi transducer.
CDV-16-02659	Single Completion	1.7	7/27/06 12:01 AM	7294.96	VR	MA	Transducer	10.56			Transducer is reading just outside of specifications for a 15 psi transducer.
CDV-16-02659	Single Completion	1.7	7/28/06 12:01 AM	7295.03	VR	MA	Transducer	10.66			Transducer is reading just outside of specifications for a 15 psi transducer.
CDV-16-02659	Single Completion	1.7	7/29/06 12:01 AM	7295.02	VR	MA	Transducer	10.69			Transducer is reading just outside of specifications for a 15 psi transducer.
CDV-16-02659	Single Completion	1.7	7/30/06 12:01 AM	7295.03	VR	MA	Transducer	10.75			Transducer is reading just outside of specifications for a 15 psi transducer.
CDV-16-02659	Single Completion	1.7	7/31/06 12:01 AM	7295.03	VR	MA	Transducer	10.8			Transducer is reading just outside of specifications for a 15 psi transducer.
CDV-16-02659	Single Completion	1.7	8/1/06 12:01 AM	7295.02	VR	MA	Transducer	10.85			Transducer is reading just outside of specifications for a 15 psi transducer.
CDV-16-02659	Single Completion	1.7	8/2/06 12:01 AM	7295.01	VR	MA	Transducer	10.9			Transducer is reading just outside of specifications for a 15 psi transducer.

GFI Water Levels (Earliest Measurement of Day), October 1, 2005 - September 30, 2006

Location	Port Name	Port Depth (ft)	Measurement Date/Time	Water Level (ft)	Data Quality Code	Data Quality Reason Code	Method	Temp (C)	Transducer Pressure (psia)	Atmospheric Pressure (psi)	Comments
CDV-16-02659	Single Completion	1.7	8/3/06 12:01 AM	7294.99	VR	MA	Transducer	10.94			Transducer is reading just outside of specifications for a 15 psi transducer.
CDV-16-02659	Single Completion	1.7	8/4/06 12:01 AM	7294.97	VR	MA	Transducer	10.99			Transducer is reading just outside of specifications for a 15 psi transducer.
CDV-16-02659	Single Completion	1.7	8/5/06 12:01 AM	7294.94	VR	MA	Transducer	11.02			Transducer is reading just outside of specifications for a 15 psi transducer.
CDV-16-02659	Single Completion	1.7	8/6/06 12:01 AM	7294.93	VR	MA	Transducer	11.05			Transducer is reading just outside of specifications for a 15 psi transducer.
CDV-16-02659	Single Completion	1.7	8/7/06 12:01 AM	7294.91	VR	MA	Transducer	11.09			Transducer is reading just outside of specifications for a 15 psi transducer.
CDV-16-02659	Single Completion	1.7	8/8/06 12:01 AM	7294.89	VR	MA	Transducer	11.13			Transducer is reading just outside of specifications for a 15 psi transducer.
CDV-16-02659	Single Completion	1.7	8/9/06 12:01 AM	7296.02	VR	MA	Transducer	11.17			Transducer is reading just outside of specifications for a 15 psi transducer.
CDV-16-02659	Single Completion	1.7	8/10/06 12:01 AM	7296.09	VR	MA	Transducer	11.24			Transducer is reading just outside of specifications for a 15 psi transducer.
CDV-16-02659	Single Completion	1.7	8/11/06 12:01 AM	7296.17	VR	MA	Transducer	11.26			Transducer is reading just outside of specifications for a 15 psi transducer.
CDV-16-02659	Single Completion	1.7	8/12/06 12:01 AM	7296.21	VR	MA	Transducer	11.24			Transducer is reading just outside of specifications for a 15 psi transducer.
CDV-16-02659	Single Completion	1.7	8/13/06 12:01 AM	7296.26	VR	MA	Transducer	11.22			Transducer is reading just outside of specifications for a 15 psi transducer.
CDV-16-02659	Single Completion	1.7	8/14/06 12:01 AM	7296.29	VR	MA	Transducer	11.21			Transducer is reading just outside of specifications for a 15 psi transducer.
CDV-16-02659	Single Completion	1.7	8/15/06 12:01 AM	7296.31	VR	MA	Transducer	11.19			Transducer is reading just outside of specifications for a 15 psi transducer.
CDV-16-02659	Single Completion	1.7	8/16/06 12:01 AM	7296.37	VR	MA	Transducer	11.18			Transducer is reading just outside of specifications for a 15 psi transducer.
CDV-16-02659	Single Completion	1.7	8/17/06 12:01 AM	7296.44	VR	MA	Transducer	11.19			Transducer is reading just outside of specifications for a 15 psi transducer.
CDV-16-02659	Single Completion	1.7	8/18/06 12:01 AM	7296.47	VR	MA	Transducer	11.19			Transducer is reading just outside of specifications for a 15 psi transducer.
CDV-16-02659	Single Completion	1.7	8/19/06 12:01 AM	7296.47	VR	MA	Transducer	11.21			Transducer is reading just outside of specifications for a 15 psi transducer.
CDV-16-02659	Single Completion	1.7	8/20/06 12:01 AM	7296.48	VR	MA	Transducer	11.22			Transducer is reading just outside of specifications for a 15 psi transducer.
CDV-16-02659	Single Completion	1.7	8/21/06 12:01 AM	7296.51	VR	MA	Transducer	11.22			Transducer is reading just outside of specifications for a 15 psi transducer.
CDV-16-02659	Single Completion	1.7	8/22/06 12:01 AM	7296.66	VR	MA	Transducer	11.24			Transducer is reading just outside of specifications for a 15 psi transducer.
CDV-16-02659	Single Completion	1.7	8/23/06 12:01 AM	7296.69	VR	MA	Transducer	11.26			Transducer is reading just outside of specifications for a 15 psi transducer.
CDV-16-02659	Single Completion	1.7	8/24/06 12:01 AM	7296.66	VR	MA	Transducer	11.27			Transducer is reading just outside of specifications for a 15 psi transducer.
CDV-16-02659	Single Completion	1.7	8/25/06 12:01 AM	7296.63	VR	MA	Transducer	11.27			Transducer is reading just outside of specifications for a 15 psi transducer.
CDV-16-02659	Single Completion	1.7	8/26/06 12:01 AM	7297.51	VR	MA	Transducer	11.28			Transducer is reading just outside of specifications for a 15 psi transducer.

GFI Water Levels (Earliest Measurement of Day), October 1, 2005 - September 30, 2006

Location	Port Name	Port Depth (ft)	Measurement Date/Time	Water Level (ft)	Data Quality Code	Data Quality Reason Code	Method	Temp (C)	Transducer Pressure (psia)	Atmospheric Pressure (psi)	Comments
CDV-16-02659	Single Completion	1.7	8/27/06 12:01 AM	7297.7	VR	MA	Transducer	11.27			Transducer is reading just outside of specifications for a 15 psi transducer.
CDV-16-02659	Single Completion	1.7	8/28/06 12:01 AM	7297.72	VR	MA	Transducer	11.28			Transducer is reading just outside of specifications for a 15 psi transducer.
CDV-16-02659	Single Completion	1.7	8/29/06 12:01 AM	7297.63	VR	MA	Transducer	11.31			Transducer is reading just outside of specifications for a 15 psi transducer.
CDV-16-02659	Single Completion	1.7	8/30/06 12:01 AM	7297.55	VR	MA	Transducer	11.35			Transducer is reading just outside of specifications for a 15 psi transducer.
CDV-16-02659	Single Completion	1.7	8/31/06 12:01 AM	7297.61	VR	MA	Transducer	11.37			Transducer is reading just outside of specifications for a 15 psi transducer.
CDV-16-02659	Single Completion	1.7	9/1/06 12:01 AM	7297.48	VR	MA	Transducer	11.4			Transducer is reading just outside of specifications for a 15 psi transducer.
CDV-16-02659	Single Completion	1.7	9/2/06 12:01 AM	7297.76	VR	MA	Transducer	11.41			Transducer is reading just outside of specifications for a 15 psi transducer.
CDV-16-02659	Single Completion	1.7	9/3/06 12:01 AM	7297.75	VR	MA	Transducer	11.42			Transducer is reading just outside of specifications for a 15 psi transducer.
CDV-16-02659	Single Completion	1.7	9/4/06 12:01 AM	7297.74	VR	MA	Transducer	11.42			Transducer is reading just outside of specifications for a 15 psi transducer.
CDV-16-02659	Single Completion	1.7	9/5/06 12:01 AM	7297.66	VR	MA	Transducer	11.44			Transducer is reading just outside of specifications for a 15 psi transducer.
CDV-16-02659	Single Completion	1.7	9/6/06 12:01 AM	7297.6	VR	MA	Transducer	11.47			Transducer is reading just outside of specifications for a 15 psi transducer.
CDV-16-02659	Single Completion	1.7	9/7/06 12:01 AM	7297.68	VR	MA	Transducer	11.5			Transducer is reading just outside of specifications for a 15 psi transducer.
CDV-16-02659	Single Completion	1.7	9/8/06 12:01 AM	7297.67	VR	MA	Transducer	11.52			Transducer is reading just outside of specifications for a 15 psi transducer.
CDV-16-02659	Single Completion	1.7	9/9/06 12:01 AM	7297.64	VR	MA	Transducer	11.54			Transducer is reading just outside of specifications for a 15 psi transducer.
CDV-16-02659	Single Completion	1.7	9/10/06 12:01 AM	7297.53	VR	MA	Transducer	11.55			Transducer is reading just outside of specifications for a 15 psi transducer.
CDV-16-02659	Single Completion	1.7	9/11/06 12:01 AM	7297.45	VR	MA	Transducer	11.55			Transducer is reading just outside of specifications for a 15 psi transducer.
CDV-16-02659	Single Completion	1.7	9/12/06 12:01 AM	7297.8	VR	MA	Transducer	11.55			Transducer is reading just outside of specifications for a 15 psi transducer.
CDV-16-02659	Single Completion	1.7	9/13/06 12:01 AM	7297.79	VR	MA	Transducer	11.55			Transducer is reading just outside of specifications for a 15 psi transducer.
CDV-16-02659	Single Completion	1.7	9/14/06 12:01 AM	7297.8	VR	MA	Transducer	11.54			Transducer is reading just outside of specifications for a 15 psi transducer.
CDV-16-02659	Single Completion	1.7	9/15/06 12:01 AM	7297.78	VR	MA	Transducer	11.51			Transducer is reading just outside of specifications for a 15 psi transducer.
CDV-16-02659	Single Completion	1.7	9/16/06 12:01 AM	7297.76	VR	MA	Transducer	11.49			Transducer is reading just outside of specifications for a 15 psi transducer.
CDV-16-02659	Single Completion	1.7	9/17/06 12:01 AM	7297.69	VR	MA	Transducer	11.49			Transducer is reading just outside of specifications for a 15 psi transducer.
CDV-16-02659	Single Completion	1.7	9/18/06 12:01 AM	7297.61	VR	MA	Transducer	11.49			Transducer is reading just outside of specifications for a 15 psi transducer.
CDV-16-02659	Single Completion	1.7	9/19/06 12:01 AM	7297.53	VR	MA	Transducer	11.47			Transducer is reading just outside of specifications for a 15 psi transducer.

GFI Water Levels (Earliest Measurement of Day), October 1, 2005 - September 30, 2006

Location	Port Name	Port Depth (ft)	Measurement Date/Time	Water Level (ft)	Data Quality Code	Data Quality Reason Code	Method	Temp (C)	Transducer Pressure (psia)	Atmospheric Pressure (psi)	Comments
CDV-16-02659	Single Completion	1.7	9/20/06 12:01 AM	7297.46	VR	MA	Transducer	11.46			Transducer is reading just outside of specifications for a 15 psi transducer.
CDV-16-02659	Single Completion	1.7	9/21/06 12:01 AM	7297.42	VR	MA	Transducer	11.44			Transducer is reading just outside of specifications for a 15 psi transducer.
CDV-16-02659	Single Completion	1.7	9/22/06 12:01 AM	7297.36	VR	MA	Transducer	11.41			Transducer is reading just outside of specifications for a 15 psi transducer.
CDV-16-02659	Single Completion	1.7	9/23/06 12:01 AM	7297.3	VR	MA	Transducer	11.37			Transducer is reading just outside of specifications for a 15 psi transducer.
CDV-16-02659	Single Completion	1.7	9/24/06 12:01 AM	7297.24	VR	MA	Transducer	11.35			Transducer is reading just outside of specifications for a 15 psi transducer.
CDV-16-02659	Single Completion	1.7	9/25/06 12:01 AM	7297.18	VR	MA	Transducer	11.31			Transducer is reading just outside of specifications for a 15 psi transducer.
CDV-16-02659	Single Completion	1.7	9/26/06 12:01 AM	7297.11	VR	MA	Transducer	11.27			Transducer is reading just outside of specifications for a 15 psi transducer.
CDV-16-02659	Single Completion	1.7	9/27/06 12:01 AM	7297.03	VR	MA	Transducer	11.23			Transducer is reading just outside of specifications for a 15 psi transducer.
CDV-16-02659	Single Completion	1.7	9/28/06 12:01 AM	7296.96	VR	MA	Transducer	11.18			Transducer is reading just outside of specifications for a 15 psi transducer.
CDV-16-02659	Single Completion	1.7	9/28/06 12:51 PM	7296.98			Manual				
CDV-16-02659	Single Completion	1.7	9/29/06 12:01 AM	7296.87	VR	MA	Transducer	11.14			Just outside of specs for 15 psi transducer.
CDV-16-02659	Single Completion	1.7	9/30/06 12:01 AM	7296.77	VR	MA	Transducer	11.11			Just outside of specs for 15 psi transducer.
CdV-16-1(i)	Single Completion	624	9/30/05 12:01 AM	6812.98			Transducer	10.75			
CdV-16-1(i)	Single Completion	624	10/1/05 12:01 AM	6813			Transducer	10.75			
CdV-16-1(i)	Single Completion	624	10/2/05 12:01 AM	6813.02			Transducer	10.76			
CdV-16-1(i)	Single Completion	624	10/3/05 12:01 AM	6812.96			Transducer	10.75			
CdV-16-1(i)	Single Completion	624	10/4/05 12:01 AM	6812.99			Transducer	10.75			
CdV-16-1(i)	Single Completion	624	10/5/05 12:01 AM	6813.07			Transducer	10.75			
CdV-16-1(i)	Single Completion	624	10/6/05 12:01 AM	6812.89			Transducer	10.75			
CdV-16-1(i)	Single Completion	624	10/7/05 12:01 AM	6812.94			Transducer	10.75			
CdV-16-1(i)	Single Completion	624	10/8/05 12:01 AM	6813.07			Transducer	10.75			
CdV-16-1(i)	Single Completion	624	10/9/05 12:01 AM	6813.23			Transducer	10.75			
CdV-16-1(i)	Single Completion	624	10/10/05 12:01 AM	6813.34			Transducer	10.75			
CdV-16-1(i)	Single Completion	624	10/11/05 12:01 AM	6813.13			Transducer	10.75			
CdV-16-1(i)	Single Completion	624	10/12/05 12:01 AM	6813.05			Transducer	10.75			
CdV-16-1(i)	Single Completion	624	10/13/05 12:01 AM	6812.92			Transducer	10.75			
CdV-16-1(i)	Single Completion	624	10/14/05 12:01 AM	6812.85			Transducer	10.75			
CdV-16-1(i)	Single Completion	624	10/15/05 12:01 AM	6812.86			Transducer	10.75			
CdV-16-1(i)	Single Completion	624	10/16/05 12:01 AM	6813.07			Transducer	10.75			
CdV-16-1(i)	Single Completion	624	10/17/05 12:01 AM	6812.91			Transducer	10.75			
CdV-16-1(i)	Single Completion	624	10/18/05 12:01 AM	6812.96			Transducer	10.75			
CdV-16-1(i)	Single Completion	624	10/19/05 12:01 AM	6813.11			Transducer	10.75			
CdV-16-1(i)	Single Completion	624	10/20/05 12:01 AM	6813.07			Transducer	10.75			
CdV-16-1(i)	Single Completion	624	10/21/05 12:01 AM	6812.97			Transducer	10.75			
CdV-16-1(i)	Single Completion	624	10/22/05 12:01 AM	6812.97			Transducer	10.75			
CdV-16-1(i)	Single Completion	624	10/23/05 12:01 AM	6813.1			Transducer	10.75			
CdV-16-1(i)	Single Completion	624	10/24/05 12:01 AM	6812.93			Transducer	10.76			
CdV-16-1(i)	Single Completion	624	10/25/05 12:01 AM	6812.91			Transducer	10.75			
CdV-16-1(i)	Single Completion	624	10/26/05 12:01 AM	6813.09			Transducer	10.75			
CdV-16-1(i)	Single Completion	624	10/27/05 12:01 AM	6813.07			Transducer	10.76			

GFI Water Levels (Earliest Measurement of Day), October 1, 2005 - September 30, 2006

Location	Port Name	Port Depth (ft)	Measurement Date/Time	Water Level (ft)	Data Quality Code	Data Quality Reason Code	Method	Temp (C)	Transducer Pressure (psia)	Atmospheric Pressure (psi)	Comments
CdV-16-1(i)	Single Completion	624	10/28/05 12:01 AM	6812.99			Transducer	10.75			
CdV-16-1(i)	Single Completion	624	10/29/05 12:01 AM	6813.06			Transducer	10.75			
CdV-16-1(i)	Single Completion	624	10/30/05 12:01 AM	6812.97			Transducer	10.75			
CdV-16-1(i)	Single Completion	624	10/31/05 12:01 AM	6812.96			Transducer	10.75			
CdV-16-1(i)	Single Completion	624	11/1/05 12:01 AM	6812.8			Transducer	10.75			
CdV-16-1(i)	Single Completion	624	11/2/05 12:01 AM	6812.88			Transducer	10.75			
CdV-16-1(i)	Single Completion	624	11/3/05 12:01 AM	6812.99			Transducer	10.75			
CdV-16-1(i)	Single Completion	624	11/4/05 12:01 AM	6813.1			Transducer	10.75			
CdV-16-1(i)	Single Completion	624	11/5/05 12:01 AM	6813.22			Transducer	10.75			
CdV-16-1(i)	Single Completion	624	11/6/05 12:01 AM	6813.05			Transducer	10.75			
CdV-16-1(i)	Single Completion	624	11/7/05 12:01 AM	6813.03			Transducer	10.75			
CdV-16-1(i)	Single Completion	624	11/8/05 12:01 AM	6812.98			Transducer	10.75			
CdV-16-1(i)	Single Completion	624	11/9/05 12:01 AM	6812.92			Transducer	10.76			
CdV-16-1(i)	Single Completion	624	11/10/05 12:01 AM	6812.82			Transducer	10.76			
CdV-16-1(i)	Single Completion	624	11/11/05 12:01 AM	6812.97			Transducer	10.76			
CdV-16-1(i)	Single Completion	624	11/12/05 12:01 AM	6813.21			Transducer	10.76			
CdV-16-1(i)	Single Completion	624	11/13/05 12:01 AM	6813.01			Transducer	10.75			
CdV-16-1(i)	Single Completion	624	11/14/05 12:01 AM	6813.04			Transducer	10.75			
CdV-16-1(i)	Single Completion	624	11/15/05 12:01 AM	6813.27			Transducer	10.76			
CdV-16-1(i)	Single Completion	624	11/16/05 12:01 AM	6812.86			Transducer	10.76			
CdV-16-1(i)	Single Completion	624	11/17/05 12:01 AM	6812.89			Transducer	10.76			
CdV-16-1(i)	Single Completion	624	11/18/05 12:01 AM	6812.84			Transducer	10.76			
CdV-16-1(i)	Single Completion	624	11/19/05 12:01 AM	6813			Transducer	10.76			
CdV-16-1(i)	Single Completion	624	11/20/05 12:01 AM	6812.85			Transducer	10.76			
CdV-16-1(i)	Single Completion	624	11/21/05 12:01 AM	6812.85			Transducer	10.75			
CdV-16-1(i)	Single Completion	624	11/22/05 12:01 AM	6812.82			Transducer	10.76			
CdV-16-1(i)	Single Completion	624	11/23/05 12:01 AM	6812.91			Transducer	10.76			
CdV-16-1(i)	Single Completion	624	11/24/05 12:01 AM	6813.06			Transducer	10.76			
CdV-16-1(i)	Single Completion	624	11/25/05 12:01 AM	6813.1			Transducer	10.75			
CdV-16-1(i)	Single Completion	624	11/26/05 12:01 AM	6813.19			Transducer	10.76			
CdV-16-1(i)	Single Completion	624	11/27/05 12:01 AM	6813.59			Transducer	10.76			
CdV-16-1(i)	Single Completion	624	11/28/05 12:01 AM	6813.4			Transducer	10.76			
CdV-16-1(i)	Single Completion	624	11/29/05 12:01 AM	6813.14			Transducer	10.76			
CdV-16-1(i)	Single Completion	624	11/30/05 12:01 AM	6813.16			Transducer	10.76			
CdV-16-1(i)	Single Completion	624	12/1/05 12:01 AM	6813			Transducer	10.76			
CdV-16-1(i)	Single Completion	624	12/2/05 12:01 AM	6813.09			Transducer	10.76			
CdV-16-1(i)	Single Completion	624	12/3/05 12:01 AM	6813.24			Transducer	10.76			
CdV-16-1(i)	Single Completion	624	12/4/05 12:01 AM	6813.15			Transducer	10.76			
CdV-16-1(i)	Single Completion	624	12/5/05 12:01 AM	6812.94			Transducer	10.76			
CdV-16-1(i)	Single Completion	624	12/6/05 12:01 AM	6813.03			Transducer	10.76			
CdV-16-1(i)	Single Completion	624	12/7/05 12:01 AM	6813.16			Transducer	10.76			
CdV-16-1(i)	Single Completion	624	12/8/05 12:01 AM	6812.89			Transducer	10.86			
CdV-16-1(i)	Single Completion	624	12/9/05 12:01 AM	6812.86			Transducer	10.79			
CdV-16-1(i)	Single Completion	624	12/10/05 12:01 AM	6812.9			Transducer	10.77			
CdV-16-1(i)	Single Completion	624	12/11/05 12:01 AM	6812.81			Transducer	10.77			
CdV-16-1(i)	Single Completion	624	12/12/05 12:01 AM	6812.88			Transducer	10.77			
CdV-16-1(i)	Single Completion	624	12/13/05 12:01 AM	6812.96			Transducer	10.76			
CdV-16-1(i)	Single Completion	624	12/14/05 12:01 AM	6813.07			Transducer	10.76			
CdV-16-1(i)	Single Completion	624	12/15/05 12:01 AM	6812.94			Transducer	10.76			

GFI Water Levels (Earliest Measurement of Day), October 1, 2005 - September 30, 2006

Location	Port Name	Port Depth (ft)	Measurement Date/Time	Water Level (ft)	Data Quality Code	Data Quality Reason Code	Method	Temp (C)	Transducer Pressure (psia)	Atmospheric Pressure (psi)	Comments
CdV-16-1(i)	Single Completion	624	12/16/05 12:01 AM	6813.12			Transducer	10.76			
CdV-16-1(i)	Single Completion	624	12/17/05 12:01 AM	6813.15			Transducer	10.76			
CdV-16-1(i)	Single Completion	624	12/18/05 12:01 AM	6812.87			Transducer	10.76			
CdV-16-1(i)	Single Completion	624	12/19/05 12:01 AM	6812.71			Transducer	10.76			
CdV-16-1(i)	Single Completion	624	12/20/05 12:01 AM	6812.73			Transducer	10.76			
CdV-16-1(i)	Single Completion	624	12/21/05 12:01 AM	6812.64			Transducer	10.76			
CdV-16-1(i)	Single Completion	624	12/22/05 12:01 AM	6812.66			Transducer	10.76			
CdV-16-1(i)	Single Completion	624	12/23/05 12:01 AM	6812.8			Transducer	10.76			
CdV-16-1(i)	Single Completion	624	12/24/05 12:01 AM	6812.75			Transducer	10.76			
CdV-16-1(i)	Single Completion	624	12/25/05 12:01 AM	6812.72			Transducer	10.76			
CdV-16-1(i)	Single Completion	624	12/26/05 12:01 AM	6812.84			Transducer	10.76			
CdV-16-1(i)	Single Completion	624	12/27/05 12:01 AM	6812.97			Transducer	10.76			
CdV-16-1(i)	Single Completion	624	12/28/05 12:01 AM	6812.76			Transducer	10.76			
CdV-16-1(i)	Single Completion	624	12/29/05 12:01 AM	6812.9			Transducer	10.76			
CdV-16-1(i)	Single Completion	624	12/30/05 12:01 AM	6812.98			Transducer	10.76			
CdV-16-1(i)	Single Completion	624	12/31/05 12:01 AM	6812.93			Transducer	10.76			
CdV-16-1(i)	Single Completion	624	1/1/06 12:01 AM	6813.09			Transducer	10.76			
CdV-16-1(i)	Single Completion	624	1/2/06 12:01 AM	6812.82			Transducer	10.76			
CdV-16-1(i)	Single Completion	624	1/3/06 12:01 AM	6812.78			Transducer	10.76			
CdV-16-1(i)	Single Completion	624	1/4/06 12:01 AM	6812.58			Transducer	10.76			
CdV-16-1(i)	Single Completion	624	1/5/06 12:01 AM	6812.48			Transducer	10.76			
CdV-16-1(i)	Single Completion	624	1/6/06 12:01 AM	6812.37			Transducer	10.76			
CdV-16-1(i)	Single Completion	624	1/7/06 12:01 AM	6812.56			Transducer	10.76			
CdV-16-1(i)	Single Completion	624	1/8/06 12:01 AM	6812.9			Transducer	10.76			
CdV-16-1(i)	Single Completion	624	1/9/06 12:01 AM	6812.8			Transducer	10.76			
CdV-16-1(i)	Single Completion	624	1/10/06 12:01 AM	6812.51			Transducer	10.76			
CdV-16-1(i)	Single Completion	624	1/11/06 12:01 AM	6812.65			Transducer	10.76			
CdV-16-1(i)	Single Completion	624	1/12/06 12:01 AM	6812.86			Transducer	10.76			
CdV-16-1(i)	Single Completion	624	1/13/06 12:01 AM	6812.62			Transducer	10.76			
CdV-16-1(i)	Single Completion	624	1/14/06 12:01 AM	6812.52			Transducer	10.76			
CdV-16-1(i)	Single Completion	624	1/15/06 12:01 AM	6812.78			Transducer	10.76			
CdV-16-1(i)	Single Completion	624	1/16/06 12:01 AM	6813.02			Transducer	10.76			
CdV-16-1(i)	Single Completion	624	1/17/06 12:01 AM	6812.67			Transducer	10.76			
CdV-16-1(i)	Single Completion	624	1/18/06 12:01 AM	6812.61			Transducer	10.76			
CdV-16-1(i)	Single Completion	624	1/19/06 12:01 AM	6812.84			Transducer	10.76			
CdV-16-1(i)	Single Completion	624	1/20/06 12:01 AM	6812.88			Transducer	10.76			
CdV-16-1(i)	Single Completion	624	1/21/06 12:01 AM	6812.56			Transducer	10.76			
CdV-16-1(i)	Single Completion	624	1/22/06 12:01 AM	6812.62			Transducer	10.76			
CdV-16-1(i)	Single Completion	624	1/23/06 12:01 AM	6812.51			Transducer	10.76			
CdV-16-1(i)	Single Completion	624	1/24/06 12:01 AM	6812.43			Transducer	10.76			
CdV-16-1(i)	Single Completion	624	1/25/06 12:01 AM	6812.27			Transducer	10.76			
CdV-16-1(i)	Single Completion	624	1/26/06 12:01 AM	6812.49			Transducer	10.76			
CdV-16-1(i)	Single Completion	624	1/27/06 12:01 AM	6812.5			Transducer	10.76			
CdV-16-1(i)	Single Completion	624	1/28/06 12:01 AM	6812.69			Transducer	10.76			
CdV-16-1(i)	Single Completion	624	1/29/06 12:01 AM	6812.6			Transducer	10.76			
CdV-16-1(i)	Single Completion	624	1/30/06 12:01 AM	6812.52			Transducer	10.76			
CdV-16-1(i)	Single Completion	624	1/31/06 12:01 AM	6812.57			Transducer	10.76			
CdV-16-1(i)	Single Completion	624	2/1/06 12:01 AM	6812.63			Transducer	10.76			
CdV-16-1(i)	Single Completion	624	2/2/06 12:01 AM	6812.69			Transducer	10.76			

GFI Water Levels (Earliest Measurement of Day), October 1, 2005 - September 30, 2006

Location	Port Name	Port Depth (ft)	Measurement Date/Time	Water Level (ft)	Data Quality Code	Data Quality Reason Code	Method	Temp (C)	Transducer Pressure (psia)	Atmospheric Pressure (psi)	Comments
CdV-16-1(i)	Single Completion	624	2/3/06 12:01 AM	6812.7			Transducer	10.76			
CdV-16-1(i)	Single Completion	624	2/4/06 12:01 AM	6812.4			Transducer	10.76			
CdV-16-1(i)	Single Completion	624	2/5/06 12:01 AM	6812.65			Transducer	10.76			
CdV-16-1(i)	Single Completion	624	2/6/06 12:01 AM	6812.45			Transducer	10.76			
CdV-16-1(i)	Single Completion	624	2/7/06 12:01 AM	6812.23			Transducer	10.76			
CdV-16-1(i)	Single Completion	624	2/8/06 12:01 AM	6812.26			Transducer	10.76			
CdV-16-1(i)	Single Completion	624	2/9/06 12:01 AM	6812.26			Transducer	10.76			
CdV-16-1(i)	Single Completion	624	2/10/06 12:01 AM	6812.5			Transducer	10.76			
CdV-16-1(i)	Single Completion	624	2/11/06 12:01 AM	6812.26			Transducer	10.76			
CdV-16-1(i)	Single Completion	624	2/12/06 12:01 AM	6812.14			Transducer	10.76			
CdV-16-1(i)	Single Completion	624	2/13/06 12:01 AM	6812.2			Transducer	10.76			
CdV-16-1(i)	Single Completion	624	2/14/06 12:01 AM	6812.36			Transducer	10.76			
CdV-16-1(i)	Single Completion	624	2/15/06 12:01 AM	6812.57			Transducer	10.76			
CdV-16-1(i)	Single Completion	624	2/16/06 12:01 AM	6812.73			Transducer	10.76			
CdV-16-1(i)	Single Completion	624	2/17/06 12:01 AM	6812.34			Transducer	10.76			
CdV-16-1(i)	Single Completion	624	2/18/06 12:01 AM	6812.37			Transducer	10.76			
CdV-16-1(i)	Single Completion	624	2/19/06 12:01 AM	6812.43			Transducer	10.76			
CdV-16-1(i)	Single Completion	624	2/20/06 12:01 AM	6812.44			Transducer	10.76			
CdV-16-1(i)	Single Completion	624	2/21/06 12:01 AM	6812.44			Transducer	10.76			
CdV-16-1(i)	Single Completion	624	2/22/06 12:01 AM	6812.47			Transducer	10.76			
CdV-16-1(i)	Single Completion	624	2/23/06 12:01 AM	6812.27			Transducer	10.76			
CdV-16-1(i)	Single Completion	624	2/24/06 12:01 AM	6812.23			Transducer	10.76			
CdV-16-1(i)	Single Completion	624	2/25/06 12:01 AM	6812.25			Transducer	10.76			
CdV-16-1(i)	Single Completion	624	2/26/06 12:01 AM	6812			Transducer	10.76			
CdV-16-1(i)	Single Completion	624	2/27/06 12:01 AM	6812.12			Transducer	10.76			
CdV-16-1(i)	Single Completion	624	2/28/06 12:01 AM	6812.14			Transducer	10.76			
CdV-16-1(i)	Single Completion	624	3/1/06 12:01 AM	6812.19			Transducer	10.76			
CdV-16-1(i)	Single Completion	624	3/2/06 12:01 AM	6812.14			Transducer	10.76			
CdV-16-1(i)	Single Completion	624	3/3/06 12:01 AM	6812.08			Transducer	10.76			
CdV-16-1(i)	Single Completion	624	3/4/06 12:01 AM	6812.16			Transducer	10.76			
CdV-16-1(i)	Single Completion	624	3/5/06 12:01 AM	6812.09			Transducer	10.76			
CdV-16-1(i)	Single Completion	624	3/6/06 12:01 AM	6811.95			Transducer	10.76			
CdV-16-1(i)	Single Completion	624	3/7/06 12:01 AM	6812.12			Transducer	10.76			
CdV-16-1(i)	Single Completion	624	3/8/06 12:01 AM	6812.34			Transducer	10.76			
CdV-16-1(i)	Single Completion	624	3/9/06 12:01 AM	6812.56			Transducer	10.76			
CdV-16-1(i)	Single Completion	624	3/10/06 12:01 AM	6812.53			Transducer	10.91			
CdV-16-1(i)	Single Completion	624	3/11/06 12:01 AM	6812.43			Transducer	10.81			
CdV-16-1(i)	Single Completion	624	3/12/06 12:01 AM	6812.4			Transducer	10.79			
CdV-16-1(i)	Single Completion	624	3/13/06 12:01 AM	6812.17			Transducer	10.79			
CdV-16-1(i)	Single Completion	624	3/14/06 12:01 AM	6811.93			Transducer	10.77			
CdV-16-1(i)	Single Completion	624	3/15/06 12:01 AM	6812.02			Transducer	10.77			
CdV-16-1(i)	Single Completion	624	3/16/06 12:01 AM	6811.93			Transducer	10.77			
CdV-16-1(i)	Single Completion	624	3/17/06 12:01 AM	6811.91			Transducer	10.77			
CdV-16-1(i)	Single Completion	624	3/18/06 12:01 AM	6812.07			Transducer	10.77			
CdV-16-1(i)	Single Completion	624	3/19/06 12:01 AM	6812.27			Transducer	10.77			
CdV-16-1(i)	Single Completion	624	3/20/06 12:01 AM	6812.4			Transducer	10.77			
CdV-16-1(i)	Single Completion	624	3/20/06 2:04 PM	6812.19			Manual				R&R transducer
CdV-16-1(i)	Single Completion	624	3/21/06 12:01 AM	6811.99			Transducer	10.76			
CdV-16-1(i)	Single Completion	624	3/22/06 12:01 AM	6811.91			Transducer	10.76			

GFI Water Levels (Earliest Measurement of Day), October 1, 2005 - September 30, 2006

Location	Port Name	Port Depth (ft)	Measurement Date/Time	Water Level (ft)	Data Quality Code	Data Quality Reason Code	Method	Temp (C)	Transducer Pressure (psia)	Atmospheric Pressure (psi)	Comments
CdV-16-1(i)	Single Completion	624	3/23/06 12:01 AM	6811.63			Transducer	10.76			
CdV-16-1(i)	Single Completion	624	3/24/06 12:01 AM	6811.54			Transducer	10.76			
CdV-16-1(i)	Single Completion	624	3/25/06 12:01 AM	6811.69			Transducer	10.76			
CdV-16-1(i)	Single Completion	624	3/26/06 12:01 AM	6811.84			Transducer	10.76			
CdV-16-1(i)	Single Completion	624	3/27/06 12:01 AM	6811.71			Transducer	10.76			
CdV-16-1(i)	Single Completion	624	3/28/06 12:01 AM	6811.59			Transducer	10.76			
CdV-16-1(i)	Single Completion	624	3/29/06 12:01 AM	6811.72			Transducer	10.76			
CdV-16-1(i)	Single Completion	624	3/30/06 12:01 AM	6811.94			Transducer	10.76			
CdV-16-1(i)	Single Completion	624	3/31/06 12:01 AM	6811.66			Transducer	10.76			
CdV-16-1(i)	Single Completion	624	4/1/06 12:01 AM	6811.64			Transducer	10.76			
CdV-16-1(i)	Single Completion	624	4/2/06 12:01 AM	6811.69			Transducer	10.76			
CdV-16-1(i)	Single Completion	624	4/3/06 12:01 AM	6811.46			Transducer	10.76			
CdV-16-1(i)	Single Completion	624	4/4/06 12:01 AM	6811.45			Transducer	10.76			
CdV-16-1(i)	Single Completion	624	4/5/06 12:01 AM	6811.59			Transducer	10.76			
CdV-16-1(i)	Single Completion	624	4/6/06 12:01 AM	6811.89			Transducer	10.76			
CdV-16-1(i)	Single Completion	624	4/7/06 12:01 AM	6811.81			Transducer	10.76			
CdV-16-1(i)	Single Completion	624	4/8/06 12:01 AM	6811.45			Transducer	10.76			
CdV-16-1(i)	Single Completion	624	4/9/06 12:01 AM	6811.45			Transducer	10.76			
CdV-16-1(i)	Single Completion	624	4/10/06 12:01 AM	6811.6			Transducer	10.76			
CdV-16-1(i)	Single Completion	624	4/11/06 12:01 AM	6811.62			Transducer	10.76			
CdV-16-1(i)	Single Completion	624	4/12/06 12:01 AM	6811.38			Transducer	10.76			
CdV-16-1(i)	Single Completion	624	4/13/06 12:01 AM	6811.26			Transducer	10.76			
CdV-16-1(i)	Single Completion	624	4/14/06 12:01 AM	6811.4			Transducer	10.76			
CdV-16-1(i)	Single Completion	624	4/15/06 12:01 AM	6811.67			Transducer	10.76			
CdV-16-1(i)	Single Completion	624	4/16/06 12:01 AM	6811.52			Transducer	10.76			
CdV-16-1(i)	Single Completion	624	4/17/06 12:01 AM	6811.53			Transducer	10.76			
CdV-16-1(i)	Single Completion	624	4/18/06 12:01 AM	6811.57			Transducer	10.76			
CdV-16-1(i)	Single Completion	624	4/19/06 12:01 AM	6811.42			Transducer	10.76			
CdV-16-1(i)	Single Completion	624	4/20/06 12:01 AM	6811.48			Transducer	10.76			
CdV-16-1(i)	Single Completion	624	4/21/06 12:01 AM	6811.39			Transducer	10.76			
CdV-16-1(i)	Single Completion	624	4/22/06 12:01 AM	6811.33			Transducer	10.76			
CdV-16-1(i)	Single Completion	624	4/23/06 12:01 AM	6811.38			Transducer	10.76			
CdV-16-1(i)	Single Completion	624	4/24/06 12:01 AM	6811.44			Transducer	10.76			
CdV-16-1(i)	Single Completion	624	4/25/06 12:01 AM	6811.33			Transducer	10.76			
CdV-16-1(i)	Single Completion	624	4/26/06 12:01 AM	6811.24			Transducer	10.76			
CdV-16-1(i)	Single Completion	624	4/27/06 12:01 AM	6811.27			Transducer	10.76			
CdV-16-1(i)	Single Completion	624	4/28/06 12:01 AM	6811.43			Transducer	10.76			
CdV-16-1(i)	Single Completion	624	4/29/06 12:01 AM	6811.31			Transducer	10.76			
CdV-16-1(i)	Single Completion	624	4/30/06 12:01 AM	6811.29			Transducer	10.76			
CdV-16-1(i)	Single Completion	624	5/1/06 12:01 AM	6811.29			Transducer	10.76			
CdV-16-1(i)	Single Completion	624	5/2/06 12:01 AM	6811.19			Transducer	10.76			
CdV-16-1(i)	Single Completion	624	5/3/06 12:01 AM	6811.24			Transducer	10.76			
CdV-16-1(i)	Single Completion	624	5/4/06 12:01 AM	6811.22			Transducer	10.76			
CdV-16-1(i)	Single Completion	624	5/5/06 12:01 AM	6811.21			Transducer	10.76			
CdV-16-1(i)	Single Completion	624	5/6/06 12:01 AM	6811.24			Transducer	10.76			
CdV-16-1(i)	Single Completion	624	5/7/06 12:01 AM	6811.23			Transducer	10.76			
CdV-16-1(i)	Single Completion	624	5/8/06 12:01 AM	6811.22			Transducer	10.76			
CdV-16-1(i)	Single Completion	624	5/9/06 12:01 AM	6811.26			Transducer	10.76			
CdV-16-1(i)	Single Completion	624	5/10/06 12:01 AM	6811.12			Transducer	10.76			

GFI Water Levels (Earliest Measurement of Day), October 1, 2005 - September 30, 2006

Location	Port Name	Port Depth (ft)	Measurement Date/Time	Water Level (ft)	Data Quality Code	Data Quality Reason Code	Method	Temp (C)	Transducer Pressure (psia)	Atmospheric Pressure (psi)	Comments
CdV-16-1(i)	Single Completion	624	5/11/06 12:01 AM	6810.92			Transducer	10.76			
CdV-16-1(i)	Single Completion	624	5/12/06 12:01 AM	6811.01			Transducer	10.76			
CdV-16-1(i)	Single Completion	624	5/13/06 12:01 AM	6811.04			Transducer	10.76			
CdV-16-1(i)	Single Completion	624	5/14/06 12:01 AM	6810.96			Transducer	10.76			
CdV-16-1(i)	Single Completion	624	5/15/06 12:01 AM	6810.78			Transducer	10.76			
CdV-16-1(i)	Single Completion	624	5/16/06 12:01 AM	6810.74			Transducer	10.76			
CdV-16-1(i)	Single Completion	624	5/17/06 12:01 AM	6810.83			Transducer	10.76			
CdV-16-1(i)	Single Completion	624	5/18/06 12:01 AM	6810.85			Transducer	10.76			
CdV-16-1(i)	Single Completion	624	5/19/06 12:01 AM	6810.88			Transducer	10.76			
CdV-16-1(i)	Single Completion	624	5/20/06 12:01 AM	6810.89			Transducer	10.76			
CdV-16-1(i)	Single Completion	624	5/21/06 12:01 AM	6810.9			Transducer	10.76			
CdV-16-1(i)	Single Completion	624	5/22/06 12:01 AM	6810.9			Transducer	10.76			
CdV-16-1(i)	Single Completion	624	5/23/06 12:01 AM	6810.95			Transducer	10.76			
CdV-16-1(i)	Single Completion	624	5/24/06 12:01 AM	6810.77			Transducer	10.76			
CdV-16-1(i)	Single Completion	624	5/25/06 12:01 AM	6810.79			Transducer	10.76			
CdV-16-1(i)	Single Completion	624	5/26/06 12:01 AM	6810.96			Transducer	10.76			
CdV-16-1(i)	Single Completion	624	5/27/06 12:01 AM	6811.06			Transducer	10.76			
CdV-16-1(i)	Single Completion	624	5/28/06 12:01 AM	6811.04			Transducer	10.76			
CdV-16-1(i)	Single Completion	624	5/29/06 12:01 AM	6810.86			Transducer	10.76			
CdV-16-1(i)	Single Completion	624	5/30/06 12:01 AM	6810.77			Transducer	10.76			
CdV-16-1(i)	Single Completion	624	5/31/06 12:01 AM	6810.72			Transducer	10.76			
CdV-16-1(i)	Single Completion	624	6/1/06 12:01 AM	6810.55			Transducer	10.76			
CdV-16-1(i)	Single Completion	624	6/2/06 12:01 AM	6810.51			Transducer	10.76			
CdV-16-1(i)	Single Completion	624	6/3/06 12:01 AM	6810.55			Transducer	10.76			
CdV-16-1(i)	Single Completion	624	6/4/06 12:01 AM	6810.69			Transducer	10.76			
CdV-16-1(i)	Single Completion	624	6/5/06 12:01 AM	6810.72			Transducer	10.76			
CdV-16-1(i)	Single Completion	624	6/6/06 12:01 AM	6810.67			Transducer	10.76			
CdV-16-1(i)	Single Completion	624	6/7/06 12:01 AM	6810.49			Transducer	10.76			
CdV-16-1(i)	Single Completion	624	6/8/06 12:01 AM	6810.46			Transducer	10.76			
CdV-16-1(i)	Single Completion	624	6/9/06 12:01 AM	6810.46			Transducer	10.76			
CdV-16-1(i)	Single Completion	624	6/10/06 12:01 AM	6810.61			Transducer	10.76			
CdV-16-1(i)	Single Completion	624	6/11/06 12:01 AM	6810.67			Transducer	10.76			
CdV-16-1(i)	Single Completion	624	6/12/06 12:01 AM	6810.56			Transducer	10.76			
CdV-16-1(i)	Single Completion	624	6/13/06 12:01 AM	6810.41			Transducer	10.76			
CdV-16-1(i)	Single Completion	624	6/14/06 12:01 AM	6810.43			Transducer	10.76			
CdV-16-1(i)	Single Completion	624	6/15/06 12:01 AM	6810.57			Transducer	10.76			
CdV-16-1(i)	Single Completion	624	6/16/06 12:01 AM	6810.68			Transducer	10.75			
CdV-16-1(i)	Single Completion	624	6/17/06 12:01 AM	6810.55			Transducer	10.76			
CdV-16-1(i)	Single Completion	624	6/18/06 12:01 AM	6810.43			Transducer	10.76			
CdV-16-1(i)	Single Completion	624	6/19/06 12:01 AM	6810.4			Transducer	10.76			
CdV-16-1(i)	Single Completion	624	6/20/06 12:01 AM	6810.39			Transducer	10.76			
CdV-16-1(i)	Single Completion	624	6/21/06 12:01 AM	6810.39			Transducer	10.76			
CdV-16-1(i)	Single Completion	624	6/22/06 12:01 AM	6810.37			Transducer	10.76			
CdV-16-1(i)	Single Completion	624	6/23/06 12:01 AM	6810.19			Transducer	10.76			
CdV-16-1(i)	Single Completion	624	6/24/06 12:01 AM	6810.15			Transducer	10.76			
CdV-16-1(i)	Single Completion	624	6/25/06 12:01 AM	6810.06			Transducer	10.76			
CdV-16-1(i)	Single Completion	624	6/26/06 12:01 AM	6810.04			Transducer	10.76			
CdV-16-1(i)	Single Completion	624	6/27/06 12:01 AM	6810.12			Transducer	10.76			
CdV-16-1(i)	Single Completion	624	6/28/06 12:01 AM	6810.11			Transducer	10.76			

GFI Water Levels (Earliest Measurement of Day), October 1, 2005 - September 30, 2006

Location	Port Name	Port Depth (ft)	Measurement Date/Time	Water Level (ft)	Data Quality Code	Data Quality Reason Code	Method	Temp (C)	Transducer Pressure (psia)	Atmospheric Pressure (psi)	Comments
CdV-16-1(i)	Single Completion	624	6/29/06 12:01 AM	6810.1			Transducer	10.76			
CdV-16-1(i)	Single Completion	624	6/30/06 12:01 AM	6810.11			Transducer	10.76			
CdV-16-1(i)	Single Completion	624	7/1/06 12:01 AM	6810.13			Transducer	10.76			
CdV-16-1(i)	Single Completion	624	7/2/06 12:01 AM	6810.11			Transducer	10.76			
CdV-16-1(i)	Single Completion	624	7/3/06 12:01 AM	6810.04			Transducer	10.76			
CdV-16-1(i)	Single Completion	624	7/4/06 12:01 AM	6810.04			Transducer	10.76			
CdV-16-1(i)	Single Completion	624	7/5/06 12:01 AM	6810.02			Transducer	10.76			
CdV-16-1(i)	Single Completion	624	7/6/06 12:01 AM	6810			Transducer	10.76			
CdV-16-1(i)	Single Completion	624	7/7/06 12:01 AM	6809.93			Transducer	10.76			
CdV-16-1(i)	Single Completion	624	7/8/06 12:01 AM	6809.94			Transducer	10.76			
CdV-16-1(i)	Single Completion	624	7/9/06 12:01 AM	6810			Transducer	10.76			
CdV-16-1(i)	Single Completion	624	7/10/06 12:01 AM	6810.07			Transducer	10.76			
CdV-16-1(i)	Single Completion	624	7/11/06 12:01 AM	6810.06			Transducer	10.76			
CdV-16-1(i)	Single Completion	624	7/12/06 12:01 AM	6809.97			Transducer	10.76			
CdV-16-1(i)	Single Completion	624	7/13/06 12:01 AM	6809.97			Transducer	10.76			
CdV-16-1(i)	Single Completion	624	7/14/06 12:01 AM	6809.94			Transducer	10.76			
CdV-16-1(i)	Single Completion	624	7/15/06 12:01 AM	6809.79			Transducer	10.76			
CdV-16-1(i)	Single Completion	624	7/16/06 12:01 AM	6809.77			Transducer	10.76			
CdV-16-1(i)	Single Completion	624	7/17/06 12:01 AM	6809.83			Transducer	10.76			
CdV-16-1(i)	Single Completion	624	7/18/06 12:01 AM	6809.8			Transducer	10.76			
CdV-16-1(i)	Single Completion	624	7/19/06 12:01 AM	6809.78			Transducer	10.76			
CdV-16-1(i)	Single Completion	624	7/20/06 12:01 AM	6809.79			Transducer	10.76			
CdV-16-1(i)	Single Completion	624	7/21/06 12:01 AM	6809.75			Transducer	10.76			
CdV-16-1(i)	Single Completion	624	7/22/06 12:01 AM	6809.66			Transducer	10.76			
CdV-16-1(i)	Single Completion	624	7/23/06 12:01 AM	6809.71			Transducer	10.76			
CdV-16-1(i)	Single Completion	624	7/24/06 12:01 AM	6809.82			Transducer	10.76			
CdV-16-1(i)	Single Completion	624	7/25/06 12:01 AM	6809.86			Transducer	10.76			
CdV-16-1(i)	Single Completion	624	7/26/06 12:01 AM	6809.82			Transducer	10.76			
CdV-16-1(i)	Single Completion	624	7/27/06 12:01 AM	6809.83			Transducer	10.76			
CdV-16-1(i)	Single Completion	624	7/28/06 12:01 AM	6809.74			Transducer	10.76			
CdV-16-1(i)	Single Completion	624	7/29/06 12:01 AM	6809.73			Transducer	10.76			
CdV-16-1(i)	Single Completion	624	7/30/06 12:01 AM	6809.77			Transducer	10.76			
CdV-16-1(i)	Single Completion	624	7/31/06 12:01 AM	6809.9			Transducer	10.76			
CdV-16-1(i)	Single Completion	624	8/1/06 12:01 AM	6809.88			Transducer	10.76			
CdV-16-1(i)	Single Completion	624	8/2/06 12:01 AM	6809.75			Transducer	10.76			
CdV-16-1(i)	Single Completion	624	8/3/06 12:01 AM	6809.66			Transducer	10.76			
CdV-16-1(i)	Single Completion	624	8/4/06 12:01 AM	6809.59			Transducer	10.76			
CdV-16-1(i)	Single Completion	624	8/5/06 12:01 AM	6809.61			Transducer	10.76			
CdV-16-1(i)	Single Completion	624	8/6/06 12:01 AM	6809.62			Transducer	10.76			
CdV-16-1(i)	Single Completion	624	8/7/06 12:01 AM	6809.51			Transducer	10.76			
CdV-16-1(i)	Single Completion	624	8/8/06 12:01 AM	6809.46			Transducer	10.76			
CdV-16-1(i)	Single Completion	624	8/9/06 12:01 AM	6809.45			Transducer	10.76			
CdV-16-1(i)	Single Completion	624	8/10/06 12:01 AM	6809.5			Transducer	10.76			
CdV-16-1(i)	Single Completion	624	8/11/06 12:01 AM	6809.52			Transducer	10.76			
CdV-16-1(i)	Single Completion	624	8/12/06 12:01 AM	6809.53			Transducer	10.76			
CdV-16-1(i)	Single Completion	624	8/13/06 12:01 AM	6809.6			Transducer	10.76			
CdV-16-1(i)	Single Completion	624	8/14/06 12:01 AM	6809.46			Transducer	10.76			
CdV-16-1(i)	Single Completion	624	8/15/06 12:01 AM	6809.43			Transducer	10.76			
CdV-16-1(i)	Single Completion	624	8/16/06 12:01 AM	6809.46			Transducer	10.76			

GFI Water Levels (Earliest Measurement of Day), October 1, 2005 - September 30, 2006

Location	Port Name	Port Depth (ft)	Measurement Date/Time	Water Level (ft)	Data Quality Code	Data Quality Reason Code	Method	Temp (C)	Transducer Pressure (psia)	Atmospheric Pressure (psi)	Comments
CdV-16-1(i)	Single Completion	624	8/17/06 12:01 AM	6809.46			Transducer	10.76			
CdV-16-1(i)	Single Completion	624	8/18/06 12:01 AM	6809.4			Transducer	10.76			
CdV-16-1(i)	Single Completion	624	8/19/06 12:01 AM	6809.36			Transducer	10.76			
CdV-16-1(i)	Single Completion	624	8/20/06 12:01 AM	6809.32			Transducer	10.76			
CdV-16-1(i)	Single Completion	624	8/21/06 12:01 AM	6809.29			Transducer	10.76			
CdV-16-1(i)	Single Completion	624	8/22/06 12:01 AM	6809.19			Transducer	10.76			
CdV-16-1(i)	Single Completion	624	8/23/06 12:01 AM	6809.2			Transducer	10.76			
CdV-16-1(i)	Single Completion	624	8/24/06 12:01 AM	6809.33			Transducer	10.76			
CdV-16-1(i)	Single Completion	624	8/25/06 12:01 AM	6809.39			Transducer	10.76			
CdV-16-1(i)	Single Completion	624	8/26/06 12:01 AM	6809.4			Transducer	10.76			
CdV-16-1(i)	Single Completion	624	8/27/06 12:01 AM	6809.34			Transducer	10.76			
CdV-16-1(i)	Single Completion	624	8/28/06 12:01 AM	6809.26			Transducer	10.76			
CdV-16-1(i)	Single Completion	624	8/29/06 12:01 AM	6809.18			Transducer	10.76			
CdV-16-1(i)	Single Completion	624	8/30/06 12:01 AM	6809.24			Transducer	10.76			
CdV-16-1(i)	Single Completion	624	8/31/06 12:01 AM	6809.29			Transducer	10.76			
CdV-16-1(i)	Single Completion	624	9/1/06 12:01 AM	6809.21			Transducer	10.76			
CdV-16-1(i)	Single Completion	624	9/2/06 12:01 AM	6809.16			Transducer	10.76			
CdV-16-1(i)	Single Completion	624	9/3/06 12:01 AM	6809.11			Transducer	10.76			
CdV-16-1(i)	Single Completion	624	9/4/06 12:01 AM	6809.12			Transducer	10.76			
CdV-16-1(i)	Single Completion	624	9/5/06 12:01 AM	6809.01			Transducer	10.76			
CdV-16-1(i)	Single Completion	624	9/6/06 12:01 AM	6809			Transducer	10.76			
CdV-16-1(i)	Single Completion	624	9/7/06 12:01 AM	6809.11			Transducer	10.76			
CdV-16-1(i)	Single Completion	624	9/8/06 12:01 AM	6809.18			Transducer	10.76			
CdV-16-1(i)	Single Completion	624	9/9/06 12:01 AM	6809.18			Transducer	10.76			
CdV-16-1(i)	Single Completion	624	9/10/06 12:01 AM	6809.15			Transducer	10.76			
CdV-16-1(i)	Single Completion	624	9/11/06 12:01 AM	6809.07			Transducer	10.76			
CdV-16-1(i)	Single Completion	624	9/12/06 12:01 AM	6808.98			Transducer	10.76			
CdV-16-1(i)	Single Completion	624	9/13/06 12:01 AM	6808.96			Transducer	10.76			
CdV-16-1(i)	Single Completion	624	9/14/06 12:01 AM	6809.15			Transducer	10.76			
CdV-16-1(i)	Single Completion	624	9/15/06 12:01 AM	6809.25			Transducer	10.76			
CdV-16-1(i)	Single Completion	624	9/16/06 12:01 AM	6809.26			Transducer	10.76			
CdV-16-1(i)	Single Completion	624	9/17/06 12:01 AM	6809.15			Transducer	10.76			
CdV-16-1(i)	Single Completion	624	9/18/06 12:01 AM	6809.07			Transducer	10.76			
CdV-16-1(i)	Single Completion	624	9/19/06 12:01 AM	6808.95			Transducer	10.76			
CdV-16-1(i)	Single Completion	624	9/20/06 12:01 AM	6809.01			Transducer	10.76			
CdV-16-1(i)	Single Completion	624	9/21/06 12:01 AM	6809.28			Transducer	10.76			
CdV-16-1(i)	Single Completion	624	9/22/06 12:01 AM	6809.31			Transducer	10.76			
CdV-16-1(i)	Single Completion	624	9/23/06 12:01 AM	6809.14			Transducer	10.76			
CdV-16-1(i)	Single Completion	624	9/24/06 12:01 AM	6808.85			Transducer	10.76			
CdV-16-1(i)	Single Completion	624	9/25/06 12:01 AM	6808.75			Transducer	10.76			
CdV-16-1(i)	Single Completion	624	9/26/06 12:01 AM	6808.74			Transducer	10.76			
CdV-16-1(i)	Single Completion	624	9/27/06 12:01 AM	6808.76			Transducer	10.76			
CdV-16-1(i)	Single Completion	624	9/28/06 12:01 AM	6808.76			Transducer	10.76			
CdV-16-1(i)	Single Completion	624	9/28/06 8:45 AM	6808.64			Manual				Reinstall transducer
CdV-16-1(i)	Single Completion	624	9/29/06 12:01 AM	6808.66			Transducer	10.76			
CdV-16-1(i)	Single Completion	624	9/30/06 12:01 AM	6808.7			Transducer	10.76			
CdV-16-1(i) CH	Single Completion	50	12/9/05 9:54 AM				Manual				Dry
CdV-16-2(i)	P2A	992	2/17/06 1:13 PM	6442.38			Manual				Water near summp
CdV-16-2(i)r	Single Completion	850	11/16/05 11:49 AM	6618.39			Manual				GW sample

GFI Water Levels (Earliest Measurement of Day), October 1, 2005 - September 30, 2006

Location	Port Name	Port Depth (ft)	Measurement Date/Time	Water Level (ft)	Data Quality Code	Data Quality Reason Code	Method	Temp (C)	Transducer Pressure (psia)	Atmospheric Pressure (psi)	Comments
CdV-16-2(i)r	Single Completion	850	12/15/05 10:00 AM	6618.6			Manual				GW sample
CdV-16-2(i)r	Single Completion	850	2/17/06 11:52 AM	6619.5			Manual				Install transducer
CdV-16-2(i)r	Single Completion	850	2/17/06 1:01 PM	6618.87	VR	MA	Transducer	11.18			Cable stretch
CdV-16-2(i)r	Single Completion	850	2/18/06 12:01 AM	6619.84	VR	MA	Transducer	11.19			Cable stretch
CdV-16-2(i)r	Single Completion	850	2/19/06 12:01 AM	6619.78	VR	MA	Transducer	11.19			Cable stretch
CdV-16-2(i)r	Single Completion	850	2/20/06 12:01 AM	6619.69	VR	MA	Transducer	11.19			Cable stretch
CdV-16-2(i)r	Single Completion	850	2/21/06 12:01 AM	6619.62	VR	MA	Transducer	11.2			Cable stretch
CdV-16-2(i)r	Single Completion	850	2/22/06 12:01 AM	6619.57	VR	MA	Transducer	11.2			Cable stretch
CdV-16-2(i)r	Single Completion	850	2/23/06 12:01 AM	6619.55	VR	MA	Transducer	11.2			Cable stretch
CdV-16-2(i)r	Single Completion	850	2/24/06 12:01 AM	6619.48	VR	MA	Transducer	11.2			Cable stretch
CdV-16-2(i)r	Single Completion	850	2/25/06 12:01 AM	6619.41	VR	MA	Transducer	11.2			Cable stretch
CdV-16-2(i)r	Single Completion	850	2/26/06 12:01 AM	6619.38	VR	MA	Transducer	11.21			Cable stretch
CdV-16-2(i)r	Single Completion	850	2/27/06 12:01 AM	6619.29	VR	MA	Transducer	11.21			Cable stretch
CdV-16-2(i)r	Single Completion	850	2/28/06 12:01 AM	6619.25	VR	MA	Transducer	11.21			Cable stretch
CdV-16-2(i)r	Single Completion	850	3/1/06 12:01 AM	6619.08	VR	MA	Transducer	11.21			Cable stretch
CdV-16-2(i)r	Single Completion	850	3/2/06 12:01 AM	6619.12	VR	MA	Transducer	11.21			Cable stretch
CdV-16-2(i)r	Single Completion	850	3/3/06 12:01 AM	6619.11	VR	MA	Transducer	11.21			Cable stretch
CdV-16-2(i)r	Single Completion	850	3/4/06 12:01 AM	6619.1	VR	MA	Transducer	11.21			Cable stretch
CdV-16-2(i)r	Single Completion	850	3/5/06 12:01 AM	6619.1	VR	MA	Transducer	11.21			Cable stretch
CdV-16-2(i)r	Single Completion	850	3/6/06 12:01 AM	6619.07	VR	MA	Transducer	11.21			Cable stretch
CdV-16-2(i)r	Single Completion	850	3/7/06 12:01 AM	6619.02	VR	MA	Transducer	11.21			Cable stretch
CdV-16-2(i)r	Single Completion	850	3/8/06 12:01 AM	6619.04	VR	MA	Transducer	11.21			Cable stretch
CdV-16-2(i)r	Single Completion	850	3/9/06 12:01 AM	6619.08	VR	MA	Transducer	11.21			Cable stretch
CdV-16-2(i)r	Single Completion	850	3/10/06 12:01 AM	6619.12	VR	MA	Transducer	11.21			Cable stretch
CdV-16-2(i)r	Single Completion	850	3/11/06 12:01 AM	6619.18	VR	MA	Transducer	11.21			Cable stretch
CdV-16-2(i)r	Single Completion	850	3/12/06 12:01 AM	6619.2	VR	MA	Transducer	11.21			Cable stretch
CdV-16-2(i)r	Single Completion	850	3/13/06 12:01 AM	6619.25	VR	MA	Transducer	11.21			Cable stretch
CdV-16-2(i)r	Single Completion	850	3/14/06 12:01 AM	6619.25	VR	MA	Transducer	11.21			Cable stretch
CdV-16-2(i)r	Single Completion	850	3/15/06 12:01 AM	6619.17	VR	MA	Transducer	11.2			Cable stretch
CdV-16-2(i)r	Single Completion	850	3/16/06 12:01 AM	6618.96	VR	MA	Transducer	11.24			Cable stretch
CdV-16-2(i)r	Single Completion	850	3/17/06 12:01 AM	6618.97	VR	MA	Transducer	11.21			Cable stretch
CdV-16-2(i)r	Single Completion	850	3/18/06 12:01 AM	6618.95	VR	MA	Transducer	11.21			Cable stretch
CdV-16-2(i)r	Single Completion	850	3/19/06 12:01 AM	6618.95	VR	MA	Transducer	11.21			Cable stretch
CdV-16-2(i)r	Single Completion	850	3/20/06 12:01 AM	6619.01	VR	MA	Transducer	11.2			Cable stretch
CdV-16-2(i)r	Single Completion	850	3/21/06 12:01 AM	6619.06	VR	MA	Transducer	11.2			Cable stretch
CdV-16-2(i)r	Single Completion	850	3/22/06 12:01 AM	6619.05	VR	MA	Transducer	11.2			Cable stretch
CdV-16-2(i)r	Single Completion	850	3/23/06 12:01 AM	6619.06	VR	MA	Transducer	11.2			Cable stretch
CdV-16-2(i)r	Single Completion	850	3/24/06 12:01 AM	6619.02	VR	MA	Transducer	11.2			Cable stretch
CdV-16-2(i)r	Single Completion	850	3/25/06 12:01 AM	6618.98	VR	MA	Transducer	11.19			Cable stretch
CdV-16-2(i)r	Single Completion	850	3/26/06 12:01 AM	6618.95	VR	MA	Transducer	11.2			Cable stretch
CdV-16-2(i)r	Single Completion	850	3/27/06 12:01 AM	6619	VR	MA	Transducer	11.19			Cable stretch
CdV-16-2(i)r	Single Completion	850	3/28/06 12:01 AM	6618.99	VR	MA	Transducer	11.19			Cable stretch
CdV-16-2(i)r	Single Completion	850	3/29/06 12:01 AM	6618.97	VR	MA	Transducer	11.19			Cable stretch
CdV-16-2(i)r	Single Completion	850	3/30/06 12:01 AM	6618.99	VR	MA	Transducer	11.19			Cable stretch
CdV-16-2(i)r	Single Completion	850	3/31/06 12:01 AM	6619.02	VR	MA	Transducer	11.19			Cable stretch
CdV-16-2(i)r	Single Completion	850	4/1/06 12:03 AM	6618.8	VR	MA	Transducer	11.19			Cable stretch
CdV-16-2(i)r	Single Completion	850	4/2/06 12:03 AM	6618.84	VR	MA	Transducer	11.19			Cable stretch
CdV-16-2(i)r	Single Completion	850	4/3/06 12:03 AM	6618.63	VR	MA	Transducer	11.19			Cable stretch
CdV-16-2(i)r	Single Completion	850	4/4/06 12:03 AM	6618.65	VR	MA	Transducer	11.19			Cable stretch

GFI Water Levels (Earliest Measurement of Day), October 1, 2005 - September 30, 2006

Location	Port Name	Port Depth (ft)	Measurement Date/Time	Water Level (ft)	Data Quality Code	Data Quality Reason Code	Method	Temp (C)	Transducer Pressure (psia)	Atmospheric Pressure (psi)	Comments
CdV-16-2(i)r	Single Completion	850	4/5/06 12:03 AM	6618.82	VR	MA	Transducer	11.19			Cable stretch
CdV-16-2(i)r	Single Completion	850	4/6/06 12:03 AM	6619.09	VR	MA	Transducer	11.19			Cable stretch
CdV-16-2(i)r	Single Completion	850	4/7/06 12:03 AM	6619.01	VR	MA	Transducer	11.19			Cable stretch
CdV-16-2(i)r	Single Completion	850	4/8/06 12:03 AM	6618.69	VR	MA	Transducer	11.18			Cable stretch
CdV-16-2(i)r	Single Completion	850	4/9/06 12:03 AM	6618.73	VR	MA	Transducer	11.19			Cable stretch
CdV-16-2(i)r	Single Completion	850	4/10/06 12:03 AM	6618.88	VR	MA	Transducer	11.18			Cable stretch
CdV-16-2(i)r	Single Completion	850	4/11/06 12:03 AM	6618.91	VR	MA	Transducer	11.19			Cable stretch
CdV-16-2(i)r	Single Completion	850	4/12/06 12:03 AM	6618.68	VR	MA	Transducer	11.18			Cable stretch
CdV-16-2(i)r	Single Completion	850	4/13/06 12:03 AM	6618.6	VR	MA	Transducer	11.18			Cable stretch
CdV-16-2(i)r	Single Completion	850	4/14/06 12:03 AM	6618.76	VR	MA	Transducer	11.18			Cable stretch
CdV-16-2(i)r	Single Completion	850	4/15/06 12:03 AM	6619.06	VR	MA	Transducer	11.18			Cable stretch
CdV-16-2(i)r	Single Completion	850	4/16/06 12:03 AM	6618.88	VR	MA	Transducer	11.18			Cable stretch
CdV-16-2(i)r	Single Completion	850	4/17/06 12:03 AM	6618.9	VR	MA	Transducer	11.18			Cable stretch
CdV-16-2(i)r	Single Completion	850	4/18/06 12:03 AM	6618.95	VR	MA	Transducer	11.18			Cable stretch
CdV-16-2(i)r	Single Completion	850	4/19/06 12:03 AM	6618.82	VR	MA	Transducer	11.18			Cable stretch
CdV-16-2(i)r	Single Completion	850	4/20/06 12:03 AM	6618.89	VR	MA	Transducer	11.18			Cable stretch
CdV-16-2(i)r	Single Completion	850	4/21/06 12:03 AM	6618.81	VR	MA	Transducer	11.18			Cable stretch
CdV-16-2(i)r	Single Completion	850	4/22/06 12:03 AM	6618.78	VR	MA	Transducer	11.18			Cable stretch
CdV-16-2(i)r	Single Completion	850	4/23/06 12:03 AM	6618.84	VR	MA	Transducer	11.17			Cable stretch
CdV-16-2(i)r	Single Completion	850	4/24/06 12:03 AM	6618.9	VR	MA	Transducer	11.17			Cable stretch
CdV-16-2(i)r	Single Completion	850	4/25/06 12:03 AM	6618.82	VR	MA	Transducer	11.17			Cable stretch
CdV-16-2(i)r	Single Completion	850	4/26/06 12:03 AM	6618.75	VR	MA	Transducer	11.17			Cable stretch
CdV-16-2(i)r	Single Completion	850	4/27/06 12:03 AM	6618.8	VR	MA	Transducer	11.17			Cable stretch
CdV-16-2(i)r	Single Completion	850	4/28/06 12:03 AM	6618.96	VR	MA	Transducer	11.17			Cable stretch
CdV-16-2(i)r	Single Completion	850	4/29/06 12:03 AM	6618.86	VR	MA	Transducer	11.17			Cable stretch
CdV-16-2(i)r	Single Completion	850	4/30/06 12:03 AM	6618.87	VR	MA	Transducer	11.17			Cable stretch
CdV-16-2(i)r	Single Completion	850	5/1/06 12:03 AM	6618.87	VR	MA	Transducer	11.17			Cable stretch
CdV-16-2(i)r	Single Completion	850	5/2/06 12:03 AM	6618.79	VR	MA	Transducer	11.17			Cable stretch
CdV-16-2(i)r	Single Completion	850	5/3/06 12:03 AM	6618.85	VR	MA	Transducer	11.17			Cable stretch
CdV-16-2(i)r	Single Completion	850	5/4/06 12:03 AM	6618.84	VR	MA	Transducer	11.17			Cable stretch
CdV-16-2(i)r	Single Completion	850	5/5/06 12:03 AM	6618.84	VR	MA	Transducer	11.17			Cable stretch
CdV-16-2(i)r	Single Completion	850	5/6/06 12:03 AM	6618.89	VR	MA	Transducer	11.17			Cable stretch
CdV-16-2(i)r	Single Completion	850	5/7/06 12:03 AM	6618.9	VR	MA	Transducer	11.16			Cable stretch
CdV-16-2(i)r	Single Completion	850	5/8/06 12:03 AM	6618.91	VR	MA	Transducer	11.16			Cable stretch
CdV-16-2(i)r	Single Completion	850	5/9/06 12:03 AM	6618.96	VR	MA	Transducer	11.17			Cable stretch
CdV-16-2(i)r	Single Completion	850	5/10/06 12:03 AM	6618.82	VR	MA	Transducer	11.16			Cable stretch
CdV-16-2(i)r	Single Completion	850	5/11/06 12:02 AM	6618.65	VR	MA	Transducer	11.16			Cable stretch
CdV-16-2(i)r	Single Completion	850	5/12/06 12:02 AM	6618.78	VR	MA	Transducer	11.16			Cable stretch
CdV-16-2(i)r	Single Completion	850	5/13/06 12:02 AM	6618.81	VR	MA	Transducer	11.16			Cable stretch
CdV-16-2(i)r	Single Completion	850	5/14/06 12:02 AM	6618.75	VR	MA	Transducer	11.16			Cable stretch
CdV-16-2(i)r	Single Completion	850	5/15/06 12:02 AM	6618.59	VR	MA	Transducer	11.16			Cable stretch
CdV-16-2(i)r	Single Completion	850	5/16/06 12:02 AM	6618.58	VR	MA	Transducer	11.16			Cable stretch
CdV-16-2(i)r	Single Completion	850	5/17/06 12:02 AM	6618.68	VR	MA	Transducer	11.16			Cable stretch
CdV-16-2(i)r	Single Completion	850	5/18/06 12:02 AM	6618.55	VR	MA	Transducer	11.2			Cable stretch
CdV-16-2(i)r	Single Completion	850	5/19/06 12:02 AM	6618.65	VR	MA	Transducer	11.17			Cable stretch
CdV-16-2(i)r	Single Completion	850	5/20/06 12:02 AM	6618.68	VR	MA	Transducer	11.16			Cable stretch
CdV-16-2(i)r	Single Completion	850	5/21/06 12:02 AM	6618.72	VR	MA	Transducer	11.16			Cable stretch
CdV-16-2(i)r	Single Completion	850	5/22/06 12:02 AM	6618.73	VR	MA	Transducer	11.16			Cable stretch
CdV-16-2(i)r	Single Completion	850	5/23/06 12:02 AM	6618.78	VR	MA	Transducer	11.16			Cable stretch

GFI Water Levels (Earliest Measurement of Day), October 1, 2005 - September 30, 2006

Location	Port Name	Port Depth (ft)	Measurement Date/Time	Water Level (ft)	Data Quality Code	Data Quality Reason Code	Method	Temp (C)	Transducer Pressure (psia)	Atmospheric Pressure (psi)	Comments
CdV-16-2(i)r	Single Completion	850	5/24/06 12:02 AM	6618.65	VR	MA	Transducer	11.16			Cable stretch
CdV-16-2(i)r	Single Completion	850	5/25/06 12:02 AM	6618.7	VR	MA	Transducer	11.16			Cable stretch
CdV-16-2(i)r	Single Completion	850	5/26/06 12:02 AM	6618.89	VR	MA	Transducer	11.15			Cable stretch
CdV-16-2(i)r	Single Completion	850	5/27/06 12:02 AM	6618.99	VR	MA	Transducer	11.15			Cable stretch
CdV-16-2(i)r	Single Completion	850	5/28/06 12:02 AM	6618.97	VR	MA	Transducer	11.15			Cable stretch
CdV-16-2(i)r	Single Completion	850	5/29/06 12:02 AM	6618.8	VR	MA	Transducer	11.15			Cable stretch
CdV-16-2(i)r	Single Completion	850	5/30/06 12:02 AM	6618.76	VR	MA	Transducer	11.15			Cable stretch
CdV-16-2(i)r	Single Completion	850	5/31/06 12:02 AM	6618.74	VR	MA	Transducer	11.15			Cable stretch
CdV-16-2(i)r	Single Completion	850	6/1/06 12:02 AM	6618.57	VR	MA	Transducer	11.15			Cable stretch
CdV-16-2(i)r	Single Completion	850	6/2/06 12:02 AM	6618.56	VR	MA	Transducer	11.15			Cable stretch
CdV-16-2(i)r	Single Completion	850	6/3/06 12:02 AM	6618.62	VR	MA	Transducer	11.15			Cable stretch
CdV-16-2(i)r	Single Completion	850	6/4/06 12:02 AM	6618.76	VR	MA	Transducer	11.15			Cable stretch
CdV-16-2(i)r	Single Completion	850	6/5/06 12:02 AM	6618.81	VR	MA	Transducer	11.15			Cable stretch
CdV-16-2(i)r	Single Completion	850	6/6/06 12:02 AM	6618.77	VR	MA	Transducer	11.15			Cable stretch
CdV-16-2(i)r	Single Completion	850	6/7/06 12:02 AM	6618.62	VR	MA	Transducer	11.15			Cable stretch
CdV-16-2(i)r	Single Completion	850	6/8/06 12:02 AM	6618.6	VR	MA	Transducer	11.15			Cable stretch
CdV-16-2(i)r	Single Completion	850	6/9/06 12:02 AM	6618.61	VR	MA	Transducer	11.14			Cable stretch
CdV-16-2(i)r	Single Completion	850	6/10/06 12:02 AM	6618.79	VR	MA	Transducer	11.15			Cable stretch
CdV-16-2(i)r	Single Completion	850	6/11/06 12:02 AM	6618.86	VR	MA	Transducer	11.15			Cable stretch
CdV-16-2(i)r	Single Completion	850	6/12/06 12:02 AM	6618.77	VR	MA	Transducer	11.14			Cable stretch
CdV-16-2(i)r	Single Completion	850	6/13/06 12:02 AM	6618.63	VR	MA	Transducer	11.14			Cable stretch
CdV-16-2(i)r	Single Completion	850	6/14/06 12:02 AM	6618.68	VR	MA	Transducer	11.14			Cable stretch
CdV-16-2(i)r	Single Completion	850	6/15/06 12:02 AM	6618.85	VR	MA	Transducer	11.15			Cable stretch
CdV-16-2(i)r	Single Completion	850	6/16/06 12:02 AM	6618.93	VR	MA	Transducer	11.14			Cable stretch
CdV-16-2(i)r	Single Completion	850	6/17/06 12:02 AM	6618.82	VR	MA	Transducer	11.15			Cable stretch
CdV-16-2(i)r	Single Completion	850	6/18/06 12:02 AM	6618.72	VR	MA	Transducer	11.14			Cable stretch
CdV-16-2(i)r	Single Completion	850	6/19/06 12:02 AM	6618.7	VR	MA	Transducer	11.14			Cable stretch
CdV-16-2(i)r	Single Completion	850	6/20/06 12:02 AM	6618.71	VR	MA	Transducer	11.14			Cable stretch
CdV-16-2(i)r	Single Completion	850	6/21/06 12:02 AM	6618.73	VR	MA	Transducer	11.14			Cable stretch
CdV-16-2(i)r	Single Completion	850	6/22/06 12:02 AM	6618.72	VR	MA	Transducer	11.14			Cable stretch
CdV-16-2(i)r	Single Completion	850	6/23/06 12:02 AM	6618.55	VR	MA	Transducer	11.14			Cable stretch
CdV-16-2(i)r	Single Completion	850	6/24/06 12:02 AM	6618.55	VR	MA	Transducer	11.14			Cable stretch
CdV-16-2(i)r	Single Completion	850	6/25/06 12:02 AM	6618.47	VR	MA	Transducer	11.14			Cable stretch
CdV-16-2(i)r	Single Completion	850	6/26/06 12:02 AM	6618.49	VR	MA	Transducer	11.14			Cable stretch
CdV-16-2(i)r	Single Completion	850	6/27/06 12:02 AM	6618.58	VR	MA	Transducer	11.14			Cable stretch
CdV-16-2(i)r	Single Completion	850	6/28/06 12:02 AM	6618.59	VR	MA	Transducer	11.14			Cable stretch
CdV-16-2(i)r	Single Completion	850	6/29/06 12:02 AM	6618.6	VR	MA	Transducer	11.14			Cable stretch
CdV-16-2(i)r	Single Completion	850	6/30/06 12:02 AM	6618.62	VR	MA	Transducer	11.14			Cable stretch
CdV-16-2(i)r	Single Completion	850	7/1/06 12:02 AM	6618.65	VR	MA	Transducer	11.14			Cable stretch
CdV-16-2(i)r	Single Completion	850	7/2/06 12:02 AM	6618.64	VR	MA	Transducer	11.14			Cable stretch
CdV-16-2(i)r	Single Completion	850	7/3/06 12:02 AM	6618.59	VR	MA	Transducer	11.13			Cable stretch
CdV-16-2(i)r	Single Completion	850	7/4/06 12:02 AM	6618.61	VR	MA	Transducer	11.13			Cable stretch
CdV-16-2(i)r	Single Completion	850	7/5/06 12:02 AM	6618.59	VR	MA	Transducer	11.14			Cable stretch
CdV-16-2(i)r	Single Completion	850	7/6/06 12:02 AM	6618.59	VR	MA	Transducer	11.14			Cable stretch
CdV-16-2(i)r	Single Completion	850	7/7/06 12:02 AM	6618.55	VR	MA	Transducer	11.13			Cable stretch
CdV-16-2(i)r	Single Completion	850	7/8/06 12:02 AM	6618.6	VR	MA	Transducer	11.14			Cable stretch
CdV-16-2(i)r	Single Completion	850	7/9/06 12:02 AM	6618.68	VR	MA	Transducer	11.14			Cable stretch
CdV-16-2(i)r	Single Completion	850	7/10/06 12:02 AM	6618.73	VR	MA	Transducer	11.13			Cable stretch
CdV-16-2(i)r	Single Completion	850	7/11/06 12:02 AM	6618.74	VR	MA	Transducer	11.13			Cable stretch

GFI Water Levels (Earliest Measurement of Day), October 1, 2005 - September 30, 2006

Location	Port Name	Port Depth (ft)	Measurement Date/Time	Water Level (ft)	Data Quality Code	Data Quality Reason Code	Method	Temp (C)	Transducer Pressure (psia)	Atmospheric Pressure (psi)	Comments
CdV-16-2(i)r	Single Completion	850	7/12/06 12:02 AM	6618.67	VR	MA	Transducer	11.13			Cable stretch
CdV-16-2(i)r	Single Completion	850	7/13/06 12:02 AM	6618.68	VR	MA	Transducer	11.13			Cable stretch
CdV-16-2(i)r	Single Completion	850	7/14/06 12:02 AM	6618.66	VR	MA	Transducer	11.13			Cable stretch
CdV-16-2(i)r	Single Completion	850	7/15/06 12:02 AM	6618.54	VR	MA	Transducer	11.13			Cable stretch
CdV-16-2(i)r	Single Completion	850	7/16/06 12:02 AM	6618.54	VR	MA	Transducer	11.13			Cable stretch
CdV-16-2(i)r	Single Completion	850	7/17/06 12:02 AM	6618.61	VR	MA	Transducer	11.13			Cable stretch
CdV-16-2(i)r	Single Completion	850	7/18/06 12:02 AM	6618.59	VR	MA	Transducer	11.13			Cable stretch
CdV-16-2(i)r	Single Completion	850	7/19/06 12:02 AM	6618.6	VR	MA	Transducer	11.13			Cable stretch
CdV-16-2(i)r	Single Completion	850	7/20/06 12:02 AM	6618.61	VR	MA	Transducer	11.13			Cable stretch
CdV-16-2(i)r	Single Completion	850	7/21/06 12:02 AM	6618.59	VR	MA	Transducer	11.13			Cable stretch
CdV-16-2(i)r	Single Completion	850	7/22/06 12:02 AM	6618.53	VR	MA	Transducer	11.13			Cable stretch
CdV-16-2(i)r	Single Completion	850	7/23/06 12:02 AM	6618.6	VR	MA	Transducer	11.13			Cable stretch
CdV-16-2(i)r	Single Completion	850	7/24/06 12:02 AM	6618.71	VR	MA	Transducer	11.13			Cable stretch
CdV-16-2(i)r	Single Completion	850	7/25/06 12:02 AM	6618.77	VR	MA	Transducer	11.13			Cable stretch
CdV-16-2(i)r	Single Completion	850	7/26/06 12:02 AM	6618.74	VR	MA	Transducer	11.13			Cable stretch
CdV-16-2(i)r	Single Completion	850	7/27/06 12:02 AM	6618.77	VR	MA	Transducer	11.13			Cable stretch
CdV-16-2(i)r	Single Completion	850	7/28/06 12:02 AM	6618.7	VR	MA	Transducer	11.13			Cable stretch
CdV-16-2(i)r	Single Completion	850	7/29/06 12:02 AM	6618.71	VR	MA	Transducer	11.13			Cable stretch
CdV-16-2(i)r	Single Completion	850	7/30/06 12:02 AM	6618.77	VR	MA	Transducer	11.13			Cable stretch
CdV-16-2(i)r	Single Completion	850	7/31/06 12:02 AM	6618.9	VR	MA	Transducer	11.13			Cable stretch
CdV-16-2(i)r	Single Completion	850	8/1/06 12:02 AM	6618.88	VR	MA	Transducer	11.13			Cable stretch
CdV-16-2(i)r	Single Completion	850	8/2/06 12:02 AM	6618.77	VR	MA	Transducer	11.13			Cable stretch
CdV-16-2(i)r	Single Completion	850	8/3/06 12:02 AM	6618.71	VR	MA	Transducer	11.12			Cable stretch
CdV-16-2(i)r	Single Completion	850	8/4/06 12:02 AM	6618.67	VR	MA	Transducer	11.13			Cable stretch
CdV-16-2(i)r	Single Completion	850	8/5/06 12:02 AM	6618.69	VR	MA	Transducer	11.12			Cable stretch
CdV-16-2(i)r	Single Completion	850	8/6/06 12:02 AM	6618.71	VR	MA	Transducer	11.13			Cable stretch
CdV-16-2(i)r	Single Completion	850	8/7/06 12:02 AM	6618.63	VR	MA	Transducer	11.12			Cable stretch
CdV-16-2(i)r	Single Completion	850	8/8/06 12:02 AM	6618.6	VR	MA	Transducer	11.13			Cable stretch
CdV-16-2(i)r	Single Completion	850	8/9/06 12:02 AM	6618.61	VR	MA	Transducer	11.13			Cable stretch
CdV-16-2(i)r	Single Completion	850	8/10/06 12:02 AM	6618.68	VR	MA	Transducer	11.13			Cable stretch
CdV-16-2(i)r	Single Completion	850	8/11/06 12:02 AM	6618.71	VR	MA	Transducer	11.12			Cable stretch
CdV-16-2(i)r	Single Completion	850	8/12/06 12:02 AM	6618.73	VR	MA	Transducer	11.12			Cable stretch
CdV-16-2(i)r	Single Completion	850	8/13/06 12:02 AM	6618.81	VR	MA	Transducer	11.12			Cable stretch
CdV-16-2(i)r	Single Completion	850	8/14/06 12:02 AM	6618.69	VR	MA	Transducer	11.12			Cable stretch
CdV-16-2(i)r	Single Completion	850	8/15/06 12:02 AM	6618.7	VR	MA	Transducer	11.12			Cable stretch
CdV-16-2(i)r	Single Completion	850	8/16/06 12:02 AM	6618.72	VR	MA	Transducer	11.12			Cable stretch
CdV-16-2(i)r	Single Completion	850	8/17/06 12:02 AM	6618.74	VR	MA	Transducer	11.12			Cable stretch
CdV-16-2(i)r	Single Completion	850	8/18/06 12:02 AM	6618.7	VR	MA	Transducer	11.12			Cable stretch
CdV-16-2(i)r	Single Completion	850	8/19/06 12:02 AM	6618.68	VR	MA	Transducer	11.12			Cable stretch
CdV-16-2(i)r	Single Completion	850	8/20/06 12:02 AM	6618.65	VR	MA	Transducer	11.12			Cable stretch
CdV-16-2(i)r	Single Completion	850	8/21/06 12:02 AM	6618.64	VR	MA	Transducer	11.12			Cable stretch
CdV-16-2(i)r	Single Completion	850	8/22/06 12:02 AM	6618.55	VR	MA	Transducer	11.12			Cable stretch
CdV-16-2(i)r	Single Completion	850	8/23/06 12:02 AM	6618.59	VR	MA	Transducer	11.12			Cable stretch
CdV-16-2(i)r	Single Completion	850	8/24/06 12:02 AM	6618.72	VR	MA	Transducer	11.12			Cable stretch
CdV-16-2(i)r	Single Completion	850	8/25/06 12:02 AM	6618.79	VR	MA	Transducer	11.12			Cable stretch
CdV-16-2(i)r	Single Completion	850	8/26/06 12:02 AM	6618.82	VR	MA	Transducer	11.12			Cable stretch
CdV-16-2(i)r	Single Completion	850	8/27/06 12:02 AM	6618.77	VR	MA	Transducer	11.12			Cable stretch
CdV-16-2(i)r	Single Completion	850	8/28/06 12:02 AM	6618.71	VR	MA	Transducer	11.12			Cable stretch
CdV-16-2(i)r	Single Completion	850	8/29/06 12:02 AM	6618.64	VR	MA	Transducer	11.12			Cable stretch

GFI Water Levels (Earliest Measurement of Day), October 1, 2005 - September 30, 2006

Location	Port Name	Port Depth (ft)	Measurement Date/Time	Water Level (ft)	Data Quality Code	Data Quality Reason Code	Method	Temp (C)	Transducer Pressure (psia)	Atmospheric Pressure (psi)	Comments
CdV-16-2(i)r	Single Completion	850	8/30/06 12:02 AM	6618.72	VR	MA	Transducer	11.12			Cable stretch
CdV-16-2(i)r	Single Completion	850	8/31/06 12:02 AM	6618.77	VR	MA	Transducer	11.12			Cable stretch
CdV-16-2(i)r	Single Completion	850	9/1/06 12:02 AM	6618.72	VR	MA	Transducer	11.12			Cable stretch
CdV-16-2(i)r	Single Completion	850	9/2/06 12:02 AM	6618.68	VR	MA	Transducer	11.12			Cable stretch
CdV-16-2(i)r	Single Completion	850	9/3/06 12:02 AM	6618.64	VR	MA	Transducer	11.12			Cable stretch
CdV-16-2(i)r	Single Completion	850	9/4/06 12:02 AM	6618.67	VR	MA	Transducer	11.12			Cable stretch
CdV-16-2(i)r	Single Completion	850	9/5/06 12:02 AM	6618.58	VR	MA	Transducer	11.11			Cable stretch
CdV-16-2(i)r	Single Completion	850	9/6/06 12:02 AM	6618.61	VR	MA	Transducer	11.12			Cable stretch
CdV-16-2(i)r	Single Completion	850	9/7/06 12:02 AM	6618.72	VR	MA	Transducer	11.11			Cable stretch
CdV-16-2(i)r	Single Completion	850	9/8/06 12:02 AM	6618.81	VR	MA	Transducer	11.12			Cable stretch
CdV-16-2(i)r	Single Completion	850	9/9/06 12:02 AM	6618.82	VR	MA	Transducer	11.11			Cable stretch
CdV-16-2(i)r	Single Completion	850	9/10/06 12:02 AM	6618.8	VR	MA	Transducer	11.12			Cable stretch
CdV-16-2(i)r	Single Completion	850	9/11/06 12:02 AM	6618.73	VR	MA	Transducer	11.12			Cable stretch
CdV-16-2(i)r	Single Completion	850	9/12/06 12:02 AM	6618.66	VR	MA	Transducer	11.12			Cable stretch
CdV-16-2(i)r	Single Completion	850	9/13/06 12:02 AM	6618.65	VR	MA	Transducer	11.12			Cable stretch
CdV-16-2(i)r	Single Completion	850	9/14/06 12:02 AM	6618.86	VR	MA	Transducer	11.12			Cable stretch
CdV-16-2(i)r	Single Completion	850	9/15/06 12:02 AM	6618.96	VR	MA	Transducer	11.12			Cable stretch
CdV-16-2(i)r	Single Completion	850	9/16/06 12:02 AM	6618.97	VR	MA	Transducer	11.12			Cable stretch
CdV-16-2(i)r	Single Completion	850	9/17/06 12:02 AM	6618.87	VR	MA	Transducer	11.12			Cable stretch
CdV-16-2(i)r	Single Completion	850	9/18/06 12:02 AM	6618.81	VR	MA	Transducer	11.12			Cable stretch
CdV-16-2(i)r	Single Completion	850	9/19/06 12:02 AM	6618.72	VR	MA	Transducer	11.12			Cable stretch
CdV-16-2(i)r	Single Completion	850	9/20/06 12:02 AM	6618.8	VR	MA	Transducer	11.11			Cable stretch
CdV-16-2(i)r	Single Completion	850	9/21/06 12:02 AM	6619.08	VR	MA	Transducer	11.11			Cable stretch
CdV-16-2(i)r	Single Completion	850	9/22/06 12:02 AM	6619.13	VR	MA	Transducer	11.11			Cable stretch
CdV-16-2(i)r	Single Completion	850	9/23/06 12:02 AM	6618.94	VR	MA	Transducer	11.11			Cable stretch
CdV-16-2(i)r	Single Completion	850	9/24/06 12:02 AM	6618.68	VR	MA	Transducer	11.11			Cable stretch
CdV-16-2(i)r	Single Completion	850	9/25/06 12:02 AM	6618.62	VR	MA	Transducer	11.11			Cable stretch
CdV-16-2(i)r	Single Completion	850	9/26/06 12:02 AM	6618.63	VR	MA	Transducer	11.11			Cable stretch
CdV-16-2(i)r	Single Completion	850	9/27/06 12:02 AM	6618.67	VR	MA	Transducer	11.11			Cable stretch
CdV-16-2(i)r	Single Completion	850	9/28/06 12:02 AM	6618.66	VR	MA	Transducer	11.11			Cable stretch
CdV-16-2(i)r	Single Completion	850	9/28/06 10:03 AM	6618.6			Manual				Reinstall transducer
CdV-16-2(i)r	Single Completion	850	9/29/06 12:01 AM	6618.69			Transducer	11.11			
CdV-16-2(i)r	Single Completion	850	9/30/06 12:01 AM	6618.73			Transducer	11.11			
CdV-16-3(i)	Borehole	0	10/31/05 3:15 PM	6136.75			Manual				Open hole measurement
CdV-R-15-3	MP4A	1254.4	9/30/05 12:01 AM	6019.94			Transducer	16.59	18.57	11.88	
CdV-R-15-3	MP4A	1254.4	10/1/05 12:01 AM	6019.95			Transducer	16.59	18.58	11.88	
CdV-R-15-3	MP4A	1254.4	10/2/05 12:01 AM	6019.94			Transducer	16.59	18.57	11.88	
CdV-R-15-3	MP4A	1254.4	10/3/05 12:01 AM	6019.94			Transducer	16.59	18.57	11.88	
CdV-R-15-3	MP4A	1254.4	10/4/05 12:01 AM	6019.94			Transducer	16.57	18.57	11.88	
CdV-R-15-3	MP4A	1254.4	10/5/05 12:01 AM	6019.94			Transducer	16.59	18.57	11.88	
CdV-R-15-3	MP4A	1254.4	10/6/05 12:01 AM	6019.94			Transducer	16.57	18.57	11.88	
CdV-R-15-3	MP4A	1254.4	10/7/05 12:01 AM	6019.94			Transducer	16.57	18.57	11.88	
CdV-R-15-3	MP4A	1254.4	10/8/05 12:01 AM	6019.94			Transducer	16.57	18.57	11.88	
CdV-R-15-3	MP4A	1254.4	10/9/05 12:01 AM	6019.93			Transducer	16.59	18.57	11.88	
CdV-R-15-3	MP4A	1254.4	10/10/05 12:01 AM	6019.94			Transducer	16.57	18.57	11.88	
CdV-R-15-3	MP4A	1254.4	10/11/05 12:01 AM	6019.94			Transducer	16.59	18.57	11.88	
CdV-R-15-3	MP4A	1254.4	10/12/05 12:01 AM	6019.95			Transducer	16.59	18.58	11.88	
CdV-R-15-3	MP4A	1254.4	10/13/05 12:01 AM	6019.95			Transducer	16.57	18.58	11.88	
CdV-R-15-3	MP4A	1254.4	10/14/05 12:01 AM	6019.95			Transducer	16.57	18.58	11.88	

GFI Water Levels (Earliest Measurement of Day), October 1, 2005 - September 30, 2006

Location	Port Name	Port Depth (ft)	Measurement Date/Time	Water Level (ft)	Data Quality Code	Data Quality Reason Code	Method	Temp (C)	Transducer Pressure (psia)	Atmospheric Pressure (psi)	Comments
CdV-R-15-3	MP4A	1254.4	10/15/05 12:01 AM	6019.94			Transducer	16.59	18.57	11.88	
CdV-R-15-3	MP4A	1254.4	10/16/05 12:01 AM	6019.94			Transducer	16.59	18.57	11.88	
CdV-R-15-3	MP4A	1254.4	10/17/05 12:01 AM	6019.94			Transducer	16.59	18.57	11.88	
CdV-R-15-3	MP4A	1254.4	10/18/05 12:00 PM	6019.59			Transducer	0	18.42	11.88	4a Po sampling
CdV-R-15-3	MP4A	1254.4	10/19/05 11:00 AM	6019.94			Transducer	0	18.57	11.88	4a Po insall XDs
CdV-R-15-3	MP4A	1254.4	10/20/05 12:00 AM	6019.93			Transducer	16.57	18.57	11.88	
CdV-R-15-3	MP4A	1254.4	10/21/05 12:00 AM	6019.94			Transducer	16.57	18.57	11.88	
CdV-R-15-3	MP4A	1254.4	10/22/05 12:00 AM	6019.93			Transducer	16.57	18.57	11.88	
CdV-R-15-3	MP4A	1254.4	10/23/05 12:00 AM	6019.94			Transducer	16.57	18.57	11.88	
CdV-R-15-3	MP4A	1254.4	10/24/05 12:00 AM	6019.94			Transducer	16.59	18.57	11.88	
CdV-R-15-3	MP4A	1254.4	10/25/05 12:01 AM	6019.96			Transducer	16.59	18.58	11.88	
CdV-R-15-3	MP4A	1254.4	10/26/05 12:01 AM	6019.94			Transducer	16.59	18.57	11.88	
CdV-R-15-3	MP4A	1254.4	10/27/05 12:01 AM	6019.96			Transducer	16.59	18.58	11.88	
CdV-R-15-3	MP4A	1254.4	10/28/05 12:01 AM	6019.94			Transducer	16.57	18.57	11.88	
CdV-R-15-3	MP4A	1254.4	10/29/05 12:01 AM	6019.94			Transducer	16.57	18.57	11.88	
CdV-R-15-3	MP4A	1254.4	10/30/05 12:01 AM	6019.95			Transducer	16.56	18.58	11.88	
CdV-R-15-3	MP4A	1254.4	10/31/05 12:01 AM	6019.94			Transducer	16.59	18.57	11.88	
CdV-R-15-3	MP4A	1254.4	11/1/05 12:01 AM	6019.94			Transducer	16.57	18.57	11.88	
CdV-R-15-3	MP4A	1254.4	11/2/05 12:01 AM	6019.94			Transducer	16.59	18.57	11.88	
CdV-R-15-3	MP4A	1254.4	11/3/05 12:01 AM	6019.94			Transducer	16.59	18.57	11.88	
CdV-R-15-3	MP4A	1254.4	11/4/05 12:01 AM	6019.94			Transducer	16.57	18.57	11.88	
CdV-R-15-3	MP4A	1254.4	11/5/05 12:01 AM	6019.94			Transducer	16.59	18.57	11.88	
CdV-R-15-3	MP4A	1254.4	11/6/05 12:01 AM	6019.94			Transducer	16.57	18.57	11.88	
CdV-R-15-3	MP4A	1254.4	11/7/05 12:01 AM	6019.94			Transducer	16.57	18.57	11.88	
CdV-R-15-3	MP4A	1254.4	11/8/05 12:01 AM	6019.94			Transducer	16.59	18.57	11.88	
CdV-R-15-3	MP4A	1254.4	11/9/05 12:01 AM	6019.94			Transducer	16.57	18.57	11.88	
CdV-R-15-3	MP4A	1254.4	11/10/05 12:01 AM	6019.95			Transducer	16.59	18.58	11.88	
CdV-R-15-3	MP4A	1254.4	11/11/05 12:01 AM	6019.94			Transducer	16.57	18.57	11.88	
CdV-R-15-3	MP4A	1254.4	11/12/05 12:01 AM	6019.94			Transducer	16.57	18.57	11.88	
CdV-R-15-3	MP4A	1254.4	11/13/05 12:01 AM	6019.95			Transducer	16.59	18.58	11.88	
CdV-R-15-3	MP4A	1254.4	11/14/05 12:01 AM	6019.94			Transducer	16.57	18.57	11.88	
CdV-R-15-3	MP4A	1254.4	11/15/05 12:01 AM	6019.94			Transducer	16.57	18.57	11.88	
CdV-R-15-3	MP4A	1254.4	11/16/05 12:01 AM	6019.94			Transducer	16.59	18.57	11.88	
CdV-R-15-3	MP4A	1254.4	11/17/05 12:01 AM	6019.94			Transducer	16.57	18.57	11.88	
CdV-R-15-3	MP4A	1254.4	11/18/05 12:01 AM	6019.94			Transducer	16.57	18.57	11.88	
CdV-R-15-3	MP4A	1254.4	11/19/05 12:01 AM	6019.93			Transducer	16.59	18.57	11.88	
CdV-R-15-3	MP4A	1254.4	11/20/05 12:01 AM	6019.94			Transducer	16.57	18.57	11.88	
CdV-R-15-3	MP4A	1254.4	11/21/05 12:01 AM	6019.94			Transducer	16.59	18.57	11.88	
CdV-R-15-3	MP4A	1254.4	11/22/05 12:01 AM	6019.94			Transducer	16.57	18.57	11.88	
CdV-R-15-3	MP4A	1254.4	11/23/05 12:01 AM	6019.94			Transducer	16.59	18.57	11.88	
CdV-R-15-3	MP4A	1254.4	11/24/05 12:01 AM	6019.94			Transducer	16.59	18.57	11.88	
CdV-R-15-3	MP4A	1254.4	11/25/05 12:01 AM	6019.94			Transducer	16.59	18.57	11.88	
CdV-R-15-3	MP4A	1254.4	11/26/05 12:01 AM	6019.94			Transducer	16.59	18.57	11.88	
CdV-R-15-3	MP4A	1254.4	11/27/05 12:01 AM	6019.94			Transducer	16.59	18.57	11.88	
CdV-R-15-3	MP4A	1254.4	11/28/05 12:01 AM	6019.94			Transducer	16.59	18.57	11.88	
CdV-R-15-3	MP4A	1254.4	11/29/05 12:01 AM	6019.94			Transducer	16.59	18.57	11.88	
CdV-R-15-3	MP4A	1254.4	11/30/05 12:01 AM	6019.94			Transducer	16.59	18.57	11.88	
CdV-R-15-3	MP4A	1254.4	12/1/05 12:01 AM	6019.94			Transducer	16.59	18.57	11.88	
CdV-R-15-3	MP4A	1254.4	12/2/05 12:01 AM	6019.93			Transducer	16.59	18.57	11.88	

GFI Water Levels (Earliest Measurement of Day), October 1, 2005 - September 30, 2006

Location	Port Name	Port Depth (ft)	Measurement Date/Time	Water Level (ft)	Data Quality Code	Data Quality Reason Code	Method	Temp (C)	Transducer Pressure (psia)	Atmospheric Pressure (psi)	Comments
CdV-R-15-3	MP4A	1254.4	12/3/05 12:01 AM	6019.93			Transducer	16.57	18.57	11.88	
CdV-R-15-3	MP4A	1254.4	12/4/05 12:01 AM	6019.93			Transducer	16.59	18.57	11.88	
CdV-R-15-3	MP4A	1254.4	12/5/05 12:01 AM	6019.93			Transducer	16.59	18.57	11.88	
CdV-R-15-3	MP4A	1254.4	12/6/05 12:01 AM	6019.92			Transducer	16.57	18.56	11.88	
CdV-R-15-3	MP4A	1254.4	12/7/05 12:01 AM	6019.92			Transducer	16.59	18.56	11.88	
CdV-R-15-3	MP4A	1254.4	12/8/05 12:01 AM	6019.93			Transducer	16.57	18.57	11.88	
CdV-R-15-3	MP4A	1254.4	12/9/05 12:01 AM	6019.94			Transducer	16.59	18.57	11.88	
CdV-R-15-3	MP4A	1254.4	12/10/05 12:01 AM	6019.92			Transducer	16.59	18.56	11.88	
CdV-R-15-3	MP4A	1254.4	12/11/05 12:01 AM	6019.93			Transducer	16.57	18.57	11.88	
CdV-R-15-3	MP4A	1254.4	12/12/05 12:01 AM	6019.94			Transducer	16.59	18.57	11.88	
CdV-R-15-3	MP4A	1254.4	12/13/05 12:01 AM	6019.92			Transducer	16.59	18.56	11.88	
CdV-R-15-3	MP4A	1254.4	12/14/05 12:01 AM	6019.92			Transducer	16.59	18.56	11.88	
CdV-R-15-3	MP4A	1254.4	12/15/05 12:01 AM	6019.91			Transducer	16.59	18.56	11.88	
CdV-R-15-3	MP4A	1254.4	12/16/05 12:01 AM	6019.91			Transducer	16.59	18.56	11.88	
CdV-R-15-3	MP4A	1254.4	12/17/05 12:01 AM	6019.92			Transducer	16.59	18.56	11.88	
CdV-R-15-3	MP4A	1254.4	12/18/05 12:01 AM	6019.91			Transducer	16.57	18.56	11.88	
CdV-R-15-3	MP4A	1254.4	12/19/05 12:01 AM	6019.91			Transducer	16.59	18.56	11.88	
CdV-R-15-3	MP4A	1254.4	12/20/05 12:01 AM	6019.91			Transducer	16.57	18.56	11.88	
CdV-R-15-3	MP4A	1254.4	12/21/05 12:01 AM	6019.9			Transducer	16.57	18.56	11.88	
CdV-R-15-3	MP4A	1254.4	12/22/05 12:01 AM	6019.9			Transducer	16.57	18.56	11.88	
CdV-R-15-3	MP4A	1254.4	12/23/05 12:01 AM	6019.91			Transducer	16.59	18.56	11.88	
CdV-R-15-3	MP4A	1254.4	12/24/05 12:01 AM	6019.91			Transducer	16.59	18.56	11.88	
CdV-R-15-3	MP4A	1254.4	12/25/05 12:01 AM	6019.92			Transducer	16.57	18.56	11.88	
CdV-R-15-3	MP4A	1254.4	12/26/05 12:01 AM	6019.91			Transducer	16.57	18.56	11.88	
CdV-R-15-3	MP4A	1254.4	12/27/05 12:01 AM	6019.9			Transducer	16.59	18.56	11.88	
CdV-R-15-3	MP4A	1254.4	12/28/05 12:01 AM	6019.9			Transducer	16.57	18.56	11.88	
CdV-R-15-3	MP4A	1254.4	12/29/05 12:01 AM	6019.9			Transducer	16.59	18.55	11.88	
CdV-R-15-3	MP4A	1254.4	12/30/05 12:01 AM	6019.9			Transducer	16.59	18.55	11.88	
CdV-R-15-3	MP4A	1254.4	12/31/05 12:01 AM	6019.9			Transducer	16.59	18.55	11.88	
CdV-R-15-3	MP4A	1254.4	1/1/06 12:01 AM	6019.9			Transducer	16.59	18.55	11.88	
CdV-R-15-3	MP4A	1254.4	1/2/06 12:01 AM	6019.9			Transducer	16.59	18.55	11.88	
CdV-R-15-3	MP4A	1254.4	1/3/06 12:01 AM	6019.9			Transducer	16.59	18.55	11.88	
CdV-R-15-3	MP4A	1254.4	1/4/06 12:01 AM	6019.9			Transducer	16.59	18.55	11.88	
CdV-R-15-3	MP4A	1254.4	1/5/06 12:01 AM	6019.9			Transducer	16.59	18.56	11.88	
CdV-R-15-3	MP4A	1254.4	1/6/06 12:01 AM	6019.9			Transducer	16.59	18.55	11.88	
CdV-R-15-3	MP4A	1254.4	1/7/06 12:01 AM	6019.9			Transducer	16.59	18.55	11.88	
CdV-R-15-3	MP4A	1254.4	1/8/06 12:01 AM	6019.9			Transducer	16.59	18.55	11.88	
CdV-R-15-3	MP4A	1254.4	1/9/06 12:01 AM	6019.9			Transducer	16.59	18.55	11.88	
CdV-R-15-3	MP4A	1254.4	1/10/06 12:01 AM	6019.9			Transducer	16.59	18.55	11.88	
CdV-R-15-3	MP4A	1254.4	1/11/06 12:01 AM	6019.89			Transducer	16.59	18.55	11.88	
CdV-R-15-3	MP4A	1254.4	1/12/06 12:01 AM	6019.88			Transducer	16.59	18.55	11.88	
CdV-R-15-3	MP4A	1254.4	1/13/06 12:01 AM	6019.9			Transducer	16.59	18.55	11.88	
CdV-R-15-3	MP4A	1254.4	1/14/06 12:01 AM	6019.89			Transducer	16.59	18.55	11.88	
CdV-R-15-3	MP4A	1254.4	1/15/06 12:01 AM	6019.88			Transducer	16.59	18.54	11.88	
CdV-R-15-3	MP4A	1254.4	1/16/06 12:01 AM	6019.88			Transducer	16.59	18.55	11.88	
CdV-R-15-3	MP4A	1254.4	1/17/06 12:01 AM	6019.88			Transducer	16.59	18.55	11.88	
CdV-R-15-3	MP4A	1254.4	1/18/06 12:01 AM	6019.88			Transducer	16.59	18.55	11.88	
CdV-R-15-3	MP4A	1254.4	1/19/06 12:00 PM	6019.59			Transducer	0	18.42	11.88	4a Po sampling
CdV-R-15-3	MP4A	1254.4	1/23/06 12:30 PM	6019.82			Transducer	0	18.52	11.88	4a Po install XDs

GFI Water Levels (Earliest Measurement of Day), October 1, 2005 - September 30, 2006

Location	Port Name	Port Depth (ft)	Measurement Date/Time	Water Level (ft)	Data Quality Code	Data Quality Reason Code	Method	Temp (C)	Transducer Pressure (psia)	Atmospheric Pressure (psi)	Comments
CdV-R-15-3	MP4A	1254.4	1/24/06 12:14 AM	6019.84			Transducer	16.57	18.53	11.88	
CdV-R-15-3	MP4A	1254.4	1/25/06 12:14 AM	6019.84			Transducer	16.57	18.53	11.88	
CdV-R-15-3	MP4A	1254.4	1/26/06 12:14 AM	6019.83			Transducer	16.57	18.53	11.88	
CdV-R-15-3	MP4A	1254.4	1/27/06 12:14 AM	6019.83			Transducer	16.57	18.53	11.88	
CdV-R-15-3	MP4A	1254.4	1/28/06 12:14 AM	6019.83			Transducer	16.59	18.53	11.88	
CdV-R-15-3	MP4A	1254.4	1/29/06 12:14 AM	6019.83			Transducer	16.59	18.52	11.88	
CdV-R-15-3	MP4A	1254.4	1/30/06 12:14 AM	6019.83			Transducer	16.57	18.53	11.88	
CdV-R-15-3	MP4A	1254.4	1/31/06 12:14 AM	6019.83			Transducer	16.57	18.53	11.88	
CdV-R-15-3	MP4A	1254.4	2/1/06 12:14 AM	6019.84			Transducer	16.59	18.53	11.88	
CdV-R-15-3	MP4A	1254.4	2/2/06 12:14 AM	6019.83			Transducer	16.59	18.53	11.88	
CdV-R-15-3	MP4A	1254.4	2/3/06 12:14 AM	6019.84			Transducer	16.59	18.53	11.88	
CdV-R-15-3	MP4A	1254.4	2/4/06 12:14 AM	6019.85			Transducer	16.57	18.53	11.88	
CdV-R-15-3	MP4A	1254.4	2/5/06 12:14 AM	6019.84			Transducer	16.59	18.53	11.88	
CdV-R-15-3	MP4A	1254.4	2/6/06 12:14 AM	6019.85			Transducer	16.57	18.53	11.88	
CdV-R-15-3	MP4A	1254.4	2/7/06 12:14 AM	6019.84			Transducer	16.59	18.53	11.88	
CdV-R-15-3	MP4A	1254.4	2/8/06 12:14 AM	6019.84			Transducer	16.6	18.53	11.88	
CdV-R-15-3	MP4A	1254.4	2/9/06 12:14 AM	6019.84			Transducer	16.59	18.53	11.88	
CdV-R-15-3	MP4A	1254.4	2/10/06 12:14 AM	6019.83			Transducer	16.57	18.53	11.88	
CdV-R-15-3	MP4A	1254.4	2/11/06 12:14 AM	6019.84			Transducer	16.6	18.53	11.88	
CdV-R-15-3	MP4A	1254.4	2/12/06 12:14 AM	6019.83			Transducer	16.57	18.53	11.88	
CdV-R-15-3	MP4A	1254.4	2/13/06 12:14 AM	6019.83			Transducer	16.6	18.53	11.88	
CdV-R-15-3	MP4A	1254.4	2/14/06 12:14 AM	6019.83			Transducer	16.59	18.53	11.88	
CdV-R-15-3	MP4A	1254.4	2/15/06 12:14 AM	6019.83			Transducer	16.59	18.52	11.88	
CdV-R-15-3	MP4A	1254.4	2/16/06 12:14 AM	6019.83			Transducer	16.59	18.52	11.88	
CdV-R-15-3	MP4A	1254.4	2/17/06 12:14 AM	6019.83			Transducer	16.59	18.52	11.88	
CdV-R-15-3	MP4A	1254.4	2/18/06 12:14 AM	6019.83			Transducer	16.59	18.52	11.88	
CdV-R-15-3	MP4A	1254.4	2/19/06 12:14 AM	6019.83			Transducer	16.6	18.52	11.88	
CdV-R-15-3	MP4A	1254.4	2/20/06 12:14 AM	6019.83			Transducer	16.59	18.52	11.88	
CdV-R-15-3	MP4A	1254.4	2/21/06 12:14 AM	6019.83			Transducer	16.59	18.52	11.88	
CdV-R-15-3	MP4A	1254.4	2/22/06 12:14 AM	6019.83			Transducer	16.59	18.52	11.88	
CdV-R-15-3	MP4A	1254.4	2/23/06 12:14 AM	6019.83			Transducer	16.59	18.52	11.88	
CdV-R-15-3	MP4A	1254.4	2/24/06 12:14 AM	6019.82			Transducer	16.59	18.52	11.88	
CdV-R-15-3	MP4A	1254.4	2/25/06 12:14 AM	6019.83			Transducer	16.59	18.52	11.88	
CdV-R-15-3	MP4A	1254.4	2/26/06 12:14 AM	6019.83			Transducer	16.6	18.52	11.88	
CdV-R-15-3	MP4A	1254.4	2/27/06 12:14 AM	6019.81			Transducer	16.57	18.52	11.88	
CdV-R-15-3	MP4A	1254.4	2/28/06 12:14 AM	6019.82			Transducer	16.59	18.52	11.88	
CdV-R-15-3	MP4A	1254.4	3/1/06 12:14 AM	6019.81			Transducer	16.59	18.51	11.88	
CdV-R-15-3	MP4A	1254.4	3/2/06 12:14 AM	6019.81			Transducer	16.59	18.52	11.88	
CdV-R-15-3	MP4A	1254.4	3/3/06 12:14 AM	6019.81			Transducer	16.59	18.52	11.88	
CdV-R-15-3	MP4A	1254.4	3/4/06 12:14 AM	6019.81			Transducer	16.59	18.51	11.88	
CdV-R-15-3	MP4A	1254.4	3/5/06 12:14 AM	6019.81			Transducer	16.59	18.51	11.88	
CdV-R-15-3	MP4A	1254.4	3/6/06 12:14 AM	6019.82			Transducer	16.59	18.52	11.88	
CdV-R-15-3	MP4A	1254.4	3/7/06 12:14 AM	6019.8			Transducer	16.59	18.51	11.88	
CdV-R-15-3	MP4A	1254.4	3/8/06 12:14 AM	6019.8			Transducer	16.59	18.51	11.88	
CdV-R-15-3	MP4A	1254.4	3/9/06 12:14 AM	6019.81			Transducer	16.6	18.51	11.88	
CdV-R-15-3	MP4A	1254.4	3/10/06 12:14 AM	6019.81			Transducer	16.59	18.51	11.88	
CdV-R-15-3	MP4A	1254.4	3/11/06 12:14 AM	6019.81			Transducer	16.59	18.51	11.88	
CdV-R-15-3	MP4A	1254.4	3/12/06 12:14 AM	6019.8			Transducer	16.59	18.51	11.88	
CdV-R-15-3	MP4A	1254.4	3/13/06 12:14 AM	6019.81			Transducer	16.59	18.51	11.88	

GFI Water Levels (Earliest Measurement of Day), October 1, 2005 - September 30, 2006

Location	Port Name	Port Depth (ft)	Measurement Date/Time	Water Level (ft)	Data Quality Code	Data Quality Reason Code	Method	Temp (C)	Transducer Pressure (psia)	Atmospheric Pressure (psi)	Comments
CdV-R-15-3	MP4A	1254.4	3/14/06 12:14 AM	6019.81			Transducer	16.59	18.51	11.88	
CdV-R-15-3	MP4A	1254.4	3/15/06 12:14 AM	6019.79			Transducer	16.59	18.51	11.88	
CdV-R-15-3	MP4A	1254.4	3/16/06 12:14 AM	6019.8			Transducer	16.6	18.51	11.88	
CdV-R-15-3	MP4A	1254.4	3/17/06 12:14 AM	6019.8			Transducer	16.59	18.51	11.88	
CdV-R-15-3	MP4A	1254.4	3/18/06 12:14 AM	6019.79			Transducer	16.59	18.5	11.88	
CdV-R-15-3	MP4A	1254.4	3/19/06 12:14 AM	6019.79			Transducer	16.59	18.5	11.88	
CdV-R-15-3	MP4A	1254.4	3/20/06 12:14 AM	6019.79			Transducer	16.59	18.51	11.88	
CdV-R-15-3	MP4A	1254.4	3/21/06 12:14 AM	6019.79			Transducer	16.59	18.51	11.88	
CdV-R-15-3	MP4A	1254.4	3/22/06 12:14 AM	6019.79			Transducer	16.59	18.51	11.88	
CdV-R-15-3	MP4A	1254.4	3/23/06 12:14 AM	6019.79			Transducer	16.57	18.5	11.88	
CdV-R-15-3	MP4A	1254.4	3/24/06 12:14 AM	6019.79			Transducer	16.59	18.5	11.88	
CdV-R-15-3	MP4A	1254.4	3/25/06 12:14 AM	6019.78			Transducer	16.57	18.5	11.88	
CdV-R-15-3	MP4A	1254.4	3/26/06 12:14 AM	6019.78			Transducer	16.59	18.5	11.88	
CdV-R-15-3	MP4A	1254.4	3/27/06 12:14 AM	6019.78			Transducer	16.59	18.5	11.88	
CdV-R-15-3	MP4A	1254.4	3/28/06 12:00 PM	6019.54			Transducer	0	18.4	11.88	4a Po GW
CdV-R-15-3	MP4A	1254.4	3/31/06 9:00 AM	6019.8			Transducer	0	18.51	11.88	4a Po install XDs
CdV-R-15-3	MP4A	1254.4	4/1/06 12:01 AM	6019.8			Transducer	16.49	18.51	11.88	
CdV-R-15-3	MP4A	1254.4	4/2/06 12:01 AM	6019.8			Transducer	16.5	18.51	11.88	
CdV-R-15-3	MP4A	1254.4	4/3/06 12:01 AM	6019.8			Transducer	16.49	18.51	11.88	
CdV-R-15-3	MP4A	1254.4	4/4/06 12:01 AM	6019.8			Transducer	16.5	18.51	11.88	
CdV-R-15-3	MP4A	1254.4	4/5/06 12:01 AM	6019.8			Transducer	16.5	18.51	11.88	
CdV-R-15-3	MP4A	1254.4	4/6/06 12:01 AM	6019.8			Transducer	16.5	18.51	11.88	
CdV-R-15-3	MP4A	1254.4	4/7/06 12:01 AM	6019.81			Transducer	16.49	18.51	11.88	
CdV-R-15-3	MP4A	1254.4	4/8/06 12:01 AM	6019.8			Transducer	16.5	18.51	11.88	
CdV-R-15-3	MP4A	1254.4	4/9/06 12:01 AM	6019.8			Transducer	16.5	18.51	11.88	
CdV-R-15-3	MP4A	1254.4	4/10/06 12:01 AM	6019.79			Transducer	16.5	18.51	11.88	
CdV-R-15-3	MP4A	1254.4	4/11/06 12:01 AM	6019.79			Transducer	16.5	18.51	11.88	
CdV-R-15-3	MP4A	1254.4	4/12/06 12:01 AM	6019.79			Transducer	16.49	18.51	11.88	
CdV-R-15-3	MP4A	1254.4	4/13/06 12:01 AM	6019.79			Transducer	16.49	18.51	11.88	
CdV-R-15-3	MP4A	1254.4	4/14/06 12:01 AM	6019.79			Transducer	16.5	18.51	11.88	
CdV-R-15-3	MP4A	1254.4	4/15/06 12:01 AM	6019.79			Transducer	16.49	18.51	11.88	
CdV-R-15-3	MP4A	1254.4	4/16/06 12:01 AM	6019.79			Transducer	16.5	18.51	11.88	
CdV-R-15-3	MP4A	1254.4	4/17/06 12:01 AM	6019.79			Transducer	16.5	18.51	11.88	
CdV-R-15-3	MP4A	1254.4	4/18/06 12:01 AM	6019.79			Transducer	16.49	18.51	11.88	
CdV-R-15-3	MP4A	1254.4	4/19/06 12:01 AM	6019.8			Transducer	16.5	18.51	11.88	
CdV-R-15-3	MP4A	1254.4	4/20/06 12:01 AM	6019.8			Transducer	16.5	18.51	11.88	
CdV-R-15-3	MP4A	1254.4	4/21/06 12:01 AM	6019.8			Transducer	16.5	18.51	11.88	
CdV-R-15-3	MP4A	1254.4	4/22/06 12:01 AM	6019.8			Transducer	16.5	18.51	11.88	
CdV-R-15-3	MP4A	1254.4	4/23/06 12:01 AM	6019.79			Transducer	16.5	18.51	11.88	
CdV-R-15-3	MP4A	1254.4	4/24/06 12:01 AM	6019.79			Transducer	16.5	18.51	11.88	
CdV-R-15-3	MP4A	1254.4	4/25/06 12:01 AM	6019.79			Transducer	16.5	18.51	11.88	
CdV-R-15-3	MP4A	1254.4	4/26/06 12:01 AM	6019.79			Transducer	16.49	18.51	11.88	
CdV-R-15-3	MP4A	1254.4	4/27/06 12:01 AM	6019.79			Transducer	16.5	18.51	11.88	
CdV-R-15-3	MP4A	1254.4	4/28/06 12:01 AM	6019.79			Transducer	16.5	18.51	11.88	
CdV-R-15-3	MP4A	1254.4	4/29/06 12:01 AM	6019.79			Transducer	16.5	18.51	11.88	
CdV-R-15-3	MP4A	1254.4	4/30/06 12:01 AM	6019.79			Transducer	16.5	18.51	11.88	
CdV-R-15-3	MP4A	1254.4	5/1/06 12:01 AM	6019.79			Transducer	16.5	18.51	11.88	
CdV-R-15-3	MP4A	1254.4	5/2/06 12:01 AM	6019.79			Transducer	16.5	18.51	11.88	
CdV-R-15-3	MP4A	1254.4	5/3/06 12:01 AM	6019.79			Transducer	16.5	18.51	11.88	

GFI Water Levels (Earliest Measurement of Day), October 1, 2005 - September 30, 2006

Location	Port Name	Port Depth (ft)	Measurement Date/Time	Water Level (ft)	Data Quality Code	Data Quality Reason Code	Method	Temp (C)	Transducer Pressure (psia)	Atmospheric Pressure (psi)	Comments
CdV-R-15-3	MP4A	1254.4	5/4/06 12:01 AM	6019.79			Transducer	16.5	18.51	11.88	
CdV-R-15-3	MP4A	1254.4	5/5/06 12:01 AM	6019.79			Transducer	16.5	18.51	11.88	
CdV-R-15-3	MP4A	1254.4	5/6/06 12:01 AM	6019.79			Transducer	16.5	18.51	11.88	
CdV-R-15-3	MP4A	1254.4	5/7/06 12:01 AM	6019.79			Transducer	16.5	18.51	11.88	
CdV-R-15-3	MP4A	1254.4	5/8/06 12:01 AM	6019.79			Transducer	16.5	18.51	11.88	
CdV-R-15-3	MP4A	1254.4	5/9/06 12:01 AM	6019.79			Transducer	16.5	18.51	11.88	
CdV-R-15-3	MP4A	1254.4	5/10/06 12:01 AM	6019.79			Transducer	16.5	18.51	11.88	
CdV-R-15-3	MP4A	1254.4	5/11/06 12:01 AM	6019.78			Transducer	16.5	18.5	11.88	
CdV-R-15-3	MP4A	1254.4	5/12/06 12:01 AM	6019.78			Transducer	16.5	18.5	11.88	
CdV-R-15-3	MP4A	1254.4	5/13/06 12:01 AM	6019.79			Transducer	16.52	18.51	11.88	
CdV-R-15-3	MP4A	1254.4	5/14/06 12:01 AM	6019.78			Transducer	16.5	18.5	11.88	
CdV-R-15-3	MP4A	1254.4	5/15/06 12:01 AM	6019.79			Transducer	16.5	18.51	11.88	
CdV-R-15-3	MP4A	1254.4	5/16/06 12:01 AM	6019.79			Transducer	16.5	18.51	11.88	
CdV-R-15-3	MP4A	1254.4	5/17/06 12:01 AM	6019.78			Transducer	16.5	18.5	11.88	
CdV-R-15-3	MP4A	1254.4	5/18/06 12:01 AM	6019.78			Transducer	16.5	18.5	11.88	
CdV-R-15-3	MP4A	1254.4	5/19/06 12:01 AM	6019.78			Transducer	16.5	18.5	11.88	
CdV-R-15-3	MP4A	1254.4	5/20/06 12:01 AM	6019.78			Transducer	16.5	18.5	11.88	
CdV-R-15-3	MP4A	1254.4	5/21/06 12:01 AM	6019.78			Transducer	16.5	18.5	11.88	
CdV-R-15-3	MP4A	1254.4	5/22/06 12:01 AM	6019.79			Transducer	16.52	18.51	11.88	
CdV-R-15-3	MP4A	1254.4	5/23/06 12:01 AM	6019.78			Transducer	16.5	18.5	11.88	
CdV-R-15-3	MP4A	1254.4	5/24/06 12:01 AM	6019.78			Transducer	16.5	18.5	11.88	
CdV-R-15-3	MP4A	1254.4	5/25/06 12:01 AM	6019.78			Transducer	16.5	18.5	11.88	
CdV-R-15-3	MP4A	1254.4	5/26/06 12:01 AM	6019.77			Transducer	16.5	18.5	11.88	
CdV-R-15-3	MP4A	1254.4	5/27/06 12:01 AM	6019.77			Transducer	16.5	18.5	11.88	
CdV-R-15-3	MP4A	1254.4	5/28/06 12:01 AM	6019.78			Transducer	16.5	18.5	11.88	
CdV-R-15-3	MP4A	1254.4	5/29/06 12:01 AM	6019.79			Transducer	16.5	18.51	11.88	
CdV-R-15-3	MP4A	1254.4	5/30/06 12:01 AM	6019.77			Transducer	16.5	18.5	11.88	
CdV-R-15-3	MP4A	1254.4	5/31/06 12:01 AM	6019.78			Transducer	16.52	18.5	11.88	
CdV-R-15-3	MP4A	1254.4	6/1/06 12:01 AM	6019.78			Transducer	16.52	18.5	11.88	
CdV-R-15-3	MP4A	1254.4	6/2/06 12:01 AM	6019.78			Transducer	16.5	18.5	11.88	
CdV-R-15-3	MP4A	1254.4	6/3/06 12:01 AM	6019.78			Transducer	16.5	18.5	11.88	
CdV-R-15-3	MP4A	1254.4	6/4/06 12:01 AM	6019.79			Transducer	16.5	18.51	11.88	
CdV-R-15-3	MP4A	1254.4	6/5/06 12:01 AM	6019.79			Transducer	16.5	18.51	11.88	
CdV-R-15-3	MP4A	1254.4	6/6/06 12:01 AM	6019.79			Transducer	16.52	18.51	11.88	
CdV-R-15-3	MP4A	1254.4	6/7/06 12:01 AM	6019.79			Transducer	16.5	18.51	11.88	
CdV-R-15-3	MP4A	1254.4	6/8/06 12:01 AM	6019.79			Transducer	16.5	18.51	11.88	
CdV-R-15-3	MP4A	1254.4	6/9/06 12:01 AM	6019.79			Transducer	16.5	18.51	11.88	
CdV-R-15-3	MP4A	1254.4	6/10/06 12:01 AM	6019.79			Transducer	16.5	18.51	11.88	
CdV-R-15-3	MP4A	1254.4	6/11/06 12:01 AM	6019.79			Transducer	16.5	18.51	11.88	
CdV-R-15-3	MP4A	1254.4	6/12/06 12:01 AM	6019.79			Transducer	16.5	18.51	11.88	
CdV-R-15-3	MP4A	1254.4	6/13/06 12:01 AM	6019.79			Transducer	16.5	18.51	11.88	
CdV-R-15-3	MP4A	1254.4	6/14/06 12:01 AM	6019.79			Transducer	16.5	18.51	11.88	
CdV-R-15-3	MP4A	1254.4	6/15/06 12:01 AM	6019.79			Transducer	16.5	18.51	11.88	
CdV-R-15-3	MP4A	1254.4	6/16/06 12:01 AM	6019.79			Transducer	16.5	18.51	11.88	
CdV-R-15-3	MP4A	1254.4	6/17/06 12:01 AM	6019.79			Transducer	16.5	18.51	11.88	
CdV-R-15-3	MP4A	1254.4	6/18/06 12:01 AM	6019.8			Transducer	16.5	18.51	11.88	
CdV-R-15-3	MP4A	1254.4	6/19/06 12:01 AM	6019.79			Transducer	16.5	18.51	11.88	
CdV-R-15-3	MP4A	1254.4	6/20/06 12:01 AM	6019.79			Transducer	16.5	18.51	11.88	
CdV-R-15-3	MP4A	1254.4	6/21/06 12:01 AM	6019.8			Transducer	16.5	18.51	11.88	

GFI Water Levels (Earliest Measurement of Day), October 1, 2005 - September 30, 2006

Location	Port Name	Port Depth (ft)	Measurement Date/Time	Water Level (ft)	Data Quality Code	Data Quality Reason Code	Method	Temp (C)	Transducer Pressure (psia)	Atmospheric Pressure (psi)	Comments
CdV-R-15-3	MP4A	1254.4	6/22/06 12:01 AM	6019.79			Transducer	16.5	18.51	11.88	
CdV-R-15-3	MP4A	1254.4	6/23/06 12:01 AM	6019.81			Transducer	16.5	18.51	11.88	
CdV-R-15-3	MP4A	1254.4	6/24/06 12:01 AM	6019.79			Transducer	16.5	18.51	11.88	
CdV-R-15-3	MP4A	1254.4	6/25/06 12:01 AM	6019.79			Transducer	16.5	18.51	11.88	
CdV-R-15-3	MP4A	1254.4	6/26/06 12:01 AM	6019.8			Transducer	16.49	18.51	11.88	
CdV-R-15-3	MP4A	1254.4	6/27/06 12:01 AM	6019.79			Transducer	16.5	18.51	11.88	
CdV-R-15-3	MP4A	1254.4	6/28/06 12:01 AM	6019.79			Transducer	16.5	18.51	11.88	
CdV-R-15-3	MP4A	1254.4	6/29/06 12:01 AM	6019.79			Transducer	16.5	18.51	11.88	
CdV-R-15-3	MP4A	1254.4	6/30/06 12:01 AM	6019.79			Transducer	16.5	18.51	11.88	
CdV-R-15-3	MP4A	1254.4	7/1/06 12:01 AM	6019.79			Transducer	16.5	18.51	11.88	
CdV-R-15-3	MP4A	1254.4	7/2/06 12:01 AM	6019.8			Transducer	16.5	18.51	11.88	
CdV-R-15-3	MP4A	1254.4	7/3/06 12:01 AM	6019.8			Transducer	16.5	18.51	11.88	
CdV-R-15-3	MP4A	1254.4	7/4/06 12:01 AM	6019.8			Transducer	16.5	18.51	11.88	
CdV-R-15-3	MP4A	1254.4	7/5/06 12:01 AM	6019.8			Transducer	16.5	18.51	11.88	
CdV-R-15-3	MP4A	1254.4	7/6/06 12:01 AM	6019.8			Transducer	16.5	18.51	11.88	
CdV-R-15-3	MP4A	1254.4	7/7/06 12:01 AM	6019.8			Transducer	16.5	18.51	11.88	
CdV-R-15-3	MP4A	1254.4	7/8/06 12:01 AM	6019.8			Transducer	16.5	18.51	11.88	
CdV-R-15-3	MP4A	1254.4	7/9/06 12:01 AM	6019.8			Transducer	16.5	18.51	11.88	
CdV-R-15-3	MP4A	1254.4	7/10/06 12:01 AM	6019.8			Transducer	16.5	18.51	11.88	
CdV-R-15-3	MP4A	1254.4	7/11/06 12:01 AM	6019.81			Transducer	16.5	18.51	11.88	
CdV-R-15-3	MP4A	1254.4	7/12/06 12:01 AM	6019.81			Transducer	16.5	18.51	11.88	
CdV-R-15-3	MP4A	1254.4	7/13/06 12:01 AM	6019.8			Transducer	16.5	18.51	11.88	
CdV-R-15-3	MP4A	1254.4	7/14/06 12:01 AM	6019.81			Transducer	16.5	18.51	11.88	
CdV-R-15-3	MP4A	1254.4	7/15/06 12:01 AM	6019.81			Transducer	16.5	18.51	11.88	
CdV-R-15-3	MP4A	1254.4	7/16/06 12:01 AM	6019.82			Transducer	16.5	18.52	11.88	
CdV-R-15-3	MP4A	1254.4	7/17/06 12:01 AM	6019.82			Transducer	16.5	18.52	11.88	
CdV-R-15-3	MP4A	1254.4	7/18/06 12:01 AM	6019.82			Transducer	16.5	18.52	11.88	
CdV-R-15-3	MP4A	1254.4	7/19/06 12:01 AM	6019.82			Transducer	16.5	18.52	11.88	
CdV-R-15-3	MP4A	1254.4	7/20/06 12:01 AM	6019.82			Transducer	16.5	18.52	11.88	
CdV-R-15-3	MP4A	1254.4	7/21/06 12:01 AM	6019.82			Transducer	16.49	18.52	11.88	
CdV-R-15-3	MP4A	1254.4	7/22/06 12:01 AM	6019.82			Transducer	16.5	18.52	11.88	
CdV-R-15-3	MP4A	1254.4	7/23/06 12:01 AM	6019.82			Transducer	16.5	18.52	11.88	
CdV-R-15-3	MP4A	1254.4	7/24/06 12:01 AM	6019.82			Transducer	16.5	18.52	11.88	
CdV-R-15-3	MP4A	1254.4	7/25/06 12:01 AM	6019.82			Transducer	16.5	18.52	11.88	
CdV-R-15-3	MP4A	1254.4	7/26/06 12:01 AM	6019.82			Transducer	16.5	18.52	11.88	
CdV-R-15-3	MP4A	1254.4	7/27/06 12:01 AM	6019.83			Transducer	16.5	18.52	11.88	
CdV-R-15-3	MP4A	1254.4	7/28/06 12:01 AM	6019.83			Transducer	16.5	18.52	11.88	
CdV-R-15-3	MP4A	1254.4	7/29/06 12:01 AM	6019.83			Transducer	16.5	18.52	11.88	
CdV-R-15-3	MP4A	1254.4	7/30/06 12:01 AM	6019.83			Transducer	16.5	18.52	11.88	
CdV-R-15-3	MP4A	1254.4	7/31/06 12:01 AM	6019.84			Transducer	16.5	18.53	11.88	
CdV-R-15-3	MP4A	1254.4	8/1/06 12:01 AM	6019.84			Transducer	16.52	18.53	11.88	
CdV-R-15-3	MP4A	1254.4	8/2/06 12:01 AM	6019.84			Transducer	16.5	18.53	11.88	
CdV-R-15-3	MP4A	1254.4	8/3/06 12:01 AM	6019.84			Transducer	16.5	18.53	11.88	
CdV-R-15-3	MP4A	1254.4	8/4/06 12:01 AM	6019.84			Transducer	16.5	18.53	11.88	
CdV-R-15-3	MP4A	1254.4	8/5/06 12:01 AM	6019.84			Transducer	16.5	18.53	11.88	
CdV-R-15-3	MP4A	1254.4	8/6/06 12:01 AM	6019.84			Transducer	16.5	18.53	11.88	
CdV-R-15-3	MP4A	1254.4	8/7/06 12:01 AM	6019.84			Transducer	16.5	18.53	11.88	
CdV-R-15-3	MP4A	1254.4	8/8/06 12:01 AM	6019.84			Transducer	16.5	18.53	11.88	
CdV-R-15-3	MP4A	1254.4	8/9/06 12:01 AM	6019.84			Transducer	16.5	18.53	11.88	

GFI Water Levels (Earliest Measurement of Day), October 1, 2005 - September 30, 2006

Location	Port Name	Port Depth (ft)	Measurement Date/Time	Water Level (ft)	Data Quality Code	Data Quality Reason Code	Method	Temp (C)	Transducer Pressure (psia)	Atmospheric Pressure (psi)	Comments
CdV-R-15-3	MP4A	1254.4	8/10/06 12:01 AM	6019.84			Transducer	16.5	18.53	11.88	
CdV-R-15-3	MP4A	1254.4	8/11/06 12:01 AM	6019.83			Transducer	16.49	18.52	11.88	
CdV-R-15-3	MP4A	1254.4	8/12/06 12:01 AM	6019.84			Transducer	16.5	18.53	11.88	
CdV-R-15-3	MP4A	1254.4	8/13/06 12:01 AM	6019.84			Transducer	16.5	18.53	11.88	
CdV-R-15-3	MP4A	1254.4	8/14/06 12:01 AM	6019.85			Transducer	16.5	18.53	11.88	
CdV-R-15-3	MP4A	1254.4	8/15/06 12:01 AM	6019.84			Transducer	16.5	18.53	11.88	
CdV-R-15-3	MP4A	1254.4	8/16/06 12:01 AM	6019.85			Transducer	16.5	18.53	11.88	
CdV-R-15-3	MP4A	1254.4	8/17/06 12:01 AM	6019.84			Transducer	16.5	18.53	11.88	
CdV-R-15-3	MP4A	1254.4	8/18/06 12:01 AM	6019.85			Transducer	16.5	18.53	11.88	
CdV-R-15-3	MP4A	1254.4	8/19/06 12:01 AM	6019.85			Transducer	16.5	18.53	11.88	
CdV-R-15-3	MP4A	1254.4	8/20/06 12:01 AM	6019.85			Transducer	16.5	18.53	11.88	
CdV-R-15-3	MP4A	1254.4	8/21/06 12:01 AM	6019.86			Transducer	16.52	18.54	11.88	
CdV-R-15-3	MP4A	1254.4	8/22/06 12:01 AM	6019.84			Transducer	16.5	18.53	11.88	
CdV-R-15-3	MP4A	1254.4	8/23/06 12:01 AM	6019.84			Transducer	16.5	18.53	11.88	
CdV-R-15-3	MP4A	1254.4	8/24/06 12:01 AM	6019.85			Transducer	16.5	18.53	11.88	
CdV-R-15-3	MP4A	1254.4	8/25/06 12:01 AM	6019.85			Transducer	16.5	18.53	11.88	
CdV-R-15-3	MP4A	1254.4	8/26/06 12:01 AM	6019.85			Transducer	16.5	18.53	11.88	
CdV-R-15-3	MP4A	1254.4	8/27/06 12:01 AM	6019.85			Transducer	16.52	18.53	11.88	
CdV-R-15-3	MP4A	1254.4	8/28/06 12:01 AM	6019.85			Transducer	16.52	18.53	11.88	
CdV-R-15-3	MP4A	1254.4	8/29/06 12:01 AM	6019.85			Transducer	16.5	18.53	11.88	
CdV-R-15-3	MP4A	1254.4	8/30/06 12:01 AM	6019.84			Transducer	16.5	18.53	11.88	
CdV-R-15-3	MP4A	1254.4	8/31/06 12:01 AM	6019.85			Transducer	16.5	18.53	11.88	
CdV-R-15-3	MP4A	1254.4	9/1/06 12:01 AM	6019.86			Transducer	16.52	18.54	11.88	
CdV-R-15-3	MP4A	1254.4	9/2/06 12:01 AM	6019.86			Transducer	16.5	18.54	11.88	
CdV-R-15-3	MP4A	1254.4	9/3/06 12:01 AM	6019.86			Transducer	16.5	18.54	11.88	
CdV-R-15-3	MP4A	1254.4	9/4/06 12:01 AM	6019.86			Transducer	16.5	18.54	11.88	
CdV-R-15-3	MP4A	1254.4	9/5/06 12:01 AM	6019.86			Transducer	16.5	18.54	11.88	
CdV-R-15-3	MP4A	1254.4	9/6/06 12:01 AM	6019.85			Transducer	16.5	18.53	11.88	
CdV-R-15-3	MP4A	1254.4	9/7/06 12:01 AM	6019.86			Transducer	16.52	18.54	11.88	
CdV-R-15-3	MP4A	1254.4	9/8/06 12:01 AM	6019.86			Transducer	16.5	18.54	11.88	
CdV-R-15-3	MP4A	1254.4	9/9/06 12:01 AM	6019.86			Transducer	16.52	18.54	11.88	
CdV-R-15-3	MP4A	1254.4	9/10/06 12:01 AM	6019.86			Transducer	16.5	18.54	11.88	
CdV-R-15-3	MP4A	1254.4	9/11/06 12:01 AM	6019.86			Transducer	16.52	18.54	11.88	
CdV-R-15-3	MP4A	1254.4	9/12/06 12:01 AM	6019.86			Transducer	16.5	18.54	11.88	
CdV-R-15-3	MP4A	1254.4	9/13/06 12:01 AM	6019.86			Transducer	16.5	18.54	11.88	
CdV-R-15-3	MP4A	1254.4	9/14/06 12:01 AM	6019.86			Transducer	16.5	18.54	11.88	
CdV-R-15-3	MP4A	1254.4	9/15/06 12:01 AM	6019.86			Transducer	16.5	18.54	11.88	
CdV-R-15-3	MP4A	1254.4	9/16/06 12:01 AM	6019.87			Transducer	16.5	18.54	11.88	
CdV-R-15-3	MP4A	1254.4	9/17/06 12:01 AM	6019.87			Transducer	16.5	18.54	11.88	
CdV-R-15-3	MP4A	1254.4	9/18/06 12:01 AM	6019.86			Transducer	16.5	18.54	11.88	
CdV-R-15-3	MP4A	1254.4	9/19/06 12:01 AM	6019.87			Transducer	16.52	18.54	11.88	
CdV-R-15-3	MP4A	1254.4	9/20/06 12:01 AM	6019.86			Transducer	16.5	18.54	11.88	
CdV-R-15-3	MP4A	1254.4	9/21/06 12:01 AM	6019.86			Transducer	16.5	18.54	11.88	
CdV-R-15-3	MP4A	1254.4	9/22/06 12:01 AM	6019.86			Transducer	16.5	18.54	11.88	
CdV-R-15-3	MP4A	1254.4	9/23/06 12:01 AM	6019.86			Transducer	16.5	18.54	11.88	
CdV-R-15-3	MP4A	1254.4	9/24/06 12:01 AM	6019.86			Transducer	16.5	18.54	11.88	
CdV-R-15-3	MP4A	1254.4	9/25/06 12:01 AM	6019.86			Transducer	16.5	18.54	11.88	
CdV-R-15-3	MP4A	1254.4	9/26/06 12:01 AM	6019.85			Transducer	16.5	18.53	11.88	
CdV-R-15-3	MP4A	1254.4	9/27/06 12:01 AM	6019.86			Transducer	16.52	18.54	11.88	

GFI Water Levels (Earliest Measurement of Day), October 1, 2005 - September 30, 2006

Location	Port Name	Port Depth (ft)	Measurement Date/Time	Water Level (ft)	Data Quality Code	Data Quality Reason Code	Method	Temp (C)	Transducer Pressure (psia)	Atmospheric Pressure (psi)	Comments
CdV-R-15-3	MP4A	1254.4	9/28/06 12:01 AM	6019.86			Transducer	16.5	18.54	11.88	
CdV-R-15-3	MP4A	1254.4	9/29/06 12:01 AM	6019.86			Transducer	16.5	18.54	11.88	
CdV-R-15-3	MP4A	1254.4	9/30/06 12:01 AM	6019.86			Transducer	16.5	18.54	11.88	
CdV-R-15-3	MP4B	1275.1	10/18/05 12:00 PM	6019.84			Transducer	0	27.5	11.88	4b Po pressure check
CdV-R-15-3	MP4B	1275.1	3/28/06 12:00 PM	6019.66			Transducer	0	27.42	11.88	4b Po check
CdV-R-15-3	MP4C	1286.1	10/18/05 12:00 PM	6019.87			Transducer	0	32.28	11.88	4c Po pressure check
CdV-R-15-3	MP4C	1286.1	3/28/06 12:00 PM	6019.73			Transducer	0	32.22	11.88	4c Po check
CdV-R-15-3	MP5A	1350.1	9/30/05 12:01 AM	6020.02			Transducer	16.97	60.08	11.88	
CdV-R-15-3	MP5A	1350.1	10/1/05 12:01 AM	6020.03			Transducer	16.97	60.09	11.88	
CdV-R-15-3	MP5A	1350.1	10/2/05 12:01 AM	6020.03			Transducer	16.97	60.09	11.88	
CdV-R-15-3	MP5A	1350.1	10/3/05 12:01 AM	6020.02			Transducer	16.97	60.08	11.88	
CdV-R-15-3	MP5A	1350.1	10/4/05 12:01 AM	6020.02			Transducer	16.97	60.08	11.88	
CdV-R-15-3	MP5A	1350.1	10/5/05 12:01 AM	6020.02			Transducer	16.97	60.08	11.88	
CdV-R-15-3	MP5A	1350.1	10/6/05 12:01 AM	6020.03			Transducer	16.97	60.09	11.88	
CdV-R-15-3	MP5A	1350.1	10/7/05 12:01 AM	6020.02			Transducer	16.97	60.08	11.88	
CdV-R-15-3	MP5A	1350.1	10/8/05 12:01 AM	6020			Transducer	16.97	60.07	11.88	
CdV-R-15-3	MP5A	1350.1	10/9/05 12:01 AM	6020.02			Transducer	16.97	60.08	11.88	
CdV-R-15-3	MP5A	1350.1	10/10/05 12:01 AM	6020.02			Transducer	16.97	60.08	11.88	
CdV-R-15-3	MP5A	1350.1	10/11/05 12:01 AM	6020.03			Transducer	16.97	60.09	11.88	
CdV-R-15-3	MP5A	1350.1	10/12/05 12:01 AM	6020.02			Transducer	16.97	60.08	11.88	
CdV-R-15-3	MP5A	1350.1	10/13/05 12:01 AM	6020.03			Transducer	16.97	60.09	11.88	
CdV-R-15-3	MP5A	1350.1	10/14/05 12:01 AM	6020.02			Transducer	16.97	60.08	11.88	
CdV-R-15-3	MP5A	1350.1	10/15/05 12:01 AM	6020.02			Transducer	16.97	60.08	11.88	
CdV-R-15-3	MP5A	1350.1	10/16/05 12:01 AM	6020.02			Transducer	16.97	60.08	11.88	
CdV-R-15-3	MP5A	1350.1	10/17/05 12:01 AM	6020.02			Transducer	16.97	60.08	11.88	
CdV-R-15-3	MP5A	1350.1	10/18/05 12:00 PM	6019.96			Transducer	0	60.06	11.88	5a Po sampling
CdV-R-15-3	MP5A	1350.1	10/19/05 11:00 AM	6020.01			Transducer	0	60.08	11.88	5a Po install XDs
CdV-R-15-3	MP5A	1350.1	10/20/05 12:00 AM	6020.02			Transducer	16.97	60.08	11.88	
CdV-R-15-3	MP5A	1350.1	10/21/05 12:00 AM	6020.02			Transducer	16.97	60.08	11.88	
CdV-R-15-3	MP5A	1350.1	10/22/05 12:00 AM	6020.02			Transducer	16.97	60.08	11.88	
CdV-R-15-3	MP5A	1350.1	10/23/05 12:00 AM	6020.02			Transducer	16.97	60.08	11.88	
CdV-R-15-3	MP5A	1350.1	10/24/05 12:00 AM	6020.03			Transducer	16.97	60.09	11.88	
CdV-R-15-3	MP5A	1350.1	10/25/05 12:01 AM	6020.02			Transducer	16.97	60.08	11.88	
CdV-R-15-3	MP5A	1350.1	10/26/05 12:01 AM	6020.02			Transducer	16.97	60.08	11.88	
CdV-R-15-3	MP5A	1350.1	10/27/05 12:01 AM	6020.03			Transducer	16.97	60.09	11.88	
CdV-R-15-3	MP5A	1350.1	10/28/05 12:01 AM	6020.03			Transducer	16.97	60.09	11.88	
CdV-R-15-3	MP5A	1350.1	10/29/05 12:01 AM	6020.03			Transducer	16.97	60.09	11.88	
CdV-R-15-3	MP5A	1350.1	10/30/05 12:01 AM	6020.03			Transducer	16.97	60.09	11.88	
CdV-R-15-3	MP5A	1350.1	10/31/05 12:01 AM	6020.02			Transducer	16.97	60.08	11.88	
CdV-R-15-3	MP5A	1350.1	11/1/05 12:01 AM	6020.03			Transducer	16.97	60.09	11.88	
CdV-R-15-3	MP5A	1350.1	11/2/05 12:01 AM	6020.01			Transducer	16.99	60.08	11.88	
CdV-R-15-3	MP5A	1350.1	11/3/05 12:01 AM	6020.02			Transducer	16.97	60.08	11.88	
CdV-R-15-3	MP5A	1350.1	11/4/05 12:01 AM	6020.01			Transducer	16.99	60.08	11.88	
CdV-R-15-3	MP5A	1350.1	11/5/05 12:01 AM	6020.01			Transducer	16.99	60.08	11.88	
CdV-R-15-3	MP5A	1350.1	11/6/05 12:01 AM	6020.03			Transducer	16.99	60.09	11.88	
CdV-R-15-3	MP5A	1350.1	11/7/05 12:01 AM	6020.02			Transducer	16.97	60.08	11.88	
CdV-R-15-3	MP5A	1350.1	11/8/05 12:01 AM	6020.02			Transducer	16.97	60.08	11.88	
CdV-R-15-3	MP5A	1350.1	11/9/05 12:01 AM	6020.03			Transducer	16.97	60.09	11.88	
CdV-R-15-3	MP5A	1350.1	11/10/05 12:01 AM	6020.02			Transducer	16.97	60.08	11.88	

GFI Water Levels (Earliest Measurement of Day), October 1, 2005 - September 30, 2006

Location	Port Name	Port Depth (ft)	Measurement Date/Time	Water Level (ft)	Data Quality Code	Data Quality Reason Code	Method	Temp (C)	Transducer Pressure (psia)	Atmospheric Pressure (psi)	Comments
CdV-R-15-3	MP5A	1350.1	11/11/05 12:01 AM	6020.02			Transducer	16.97	60.08	11.88	
CdV-R-15-3	MP5A	1350.1	11/12/05 12:01 AM	6020.03			Transducer	16.97	60.09	11.88	
CdV-R-15-3	MP5A	1350.1	11/13/05 12:01 AM	6020.03			Transducer	16.97	60.09	11.88	
CdV-R-15-3	MP5A	1350.1	11/14/05 12:01 AM	6020.03			Transducer	16.97	60.09	11.88	
CdV-R-15-3	MP5A	1350.1	11/15/05 12:01 AM	6020.01			Transducer	16.99	60.08	11.88	
CdV-R-15-3	MP5A	1350.1	11/16/05 12:01 AM	6020.03			Transducer	16.97	60.09	11.88	
CdV-R-15-3	MP5A	1350.1	11/17/05 12:01 AM	6020.02			Transducer	16.97	60.08	11.88	
CdV-R-15-3	MP5A	1350.1	11/18/05 12:01 AM	6020.02			Transducer	16.97	60.08	11.88	
CdV-R-15-3	MP5A	1350.1	11/19/05 12:01 AM	6020.01			Transducer	16.99	60.08	11.88	
CdV-R-15-3	MP5A	1350.1	11/20/05 12:01 AM	6020.02			Transducer	16.97	60.08	11.88	
CdV-R-15-3	MP5A	1350.1	11/21/05 12:01 AM	6020.03			Transducer	16.97	60.09	11.88	
CdV-R-15-3	MP5A	1350.1	11/22/05 12:01 AM	6020.03			Transducer	16.99	60.09	11.88	
CdV-R-15-3	MP5A	1350.1	11/23/05 12:01 AM	6020.03			Transducer	16.97	60.09	11.88	
CdV-R-15-3	MP5A	1350.1	11/24/05 12:01 AM	6020.02			Transducer	16.97	60.08	11.88	
CdV-R-15-3	MP5A	1350.1	11/25/05 12:01 AM	6020.03			Transducer	16.97	60.09	11.88	
CdV-R-15-3	MP5A	1350.1	11/26/05 12:01 AM	6020.02			Transducer	16.97	60.08	11.88	
CdV-R-15-3	MP5A	1350.1	11/27/05 12:01 AM	6020.03			Transducer	16.97	60.09	11.88	
CdV-R-15-3	MP5A	1350.1	11/28/05 12:01 AM	6020.02			Transducer	16.97	60.08	11.88	
CdV-R-15-3	MP5A	1350.1	11/29/05 12:01 AM	6020.03			Transducer	16.97	60.09	11.88	
CdV-R-15-3	MP5A	1350.1	11/30/05 12:01 AM	6020.02			Transducer	16.97	60.08	11.88	
CdV-R-15-3	MP5A	1350.1	12/1/05 12:01 AM	6020.01			Transducer	16.99	60.08	11.88	
CdV-R-15-3	MP5A	1350.1	12/2/05 12:01 AM	6020.02			Transducer	16.97	60.08	11.88	
CdV-R-15-3	MP5A	1350.1	12/3/05 12:01 AM	6020.03			Transducer	16.97	60.09	11.88	
CdV-R-15-3	MP5A	1350.1	12/4/05 12:01 AM	6020.02			Transducer	16.97	60.08	11.88	
CdV-R-15-3	MP5A	1350.1	12/5/05 12:01 AM	6020.02			Transducer	16.97	60.08	11.88	
CdV-R-15-3	MP5A	1350.1	12/6/05 12:01 AM	6020.02			Transducer	16.97	60.08	11.88	
CdV-R-15-3	MP5A	1350.1	12/7/05 12:01 AM	6020.01			Transducer	16.99	60.08	11.88	
CdV-R-15-3	MP5A	1350.1	12/8/05 12:01 AM	6020.02			Transducer	16.97	60.08	11.88	
CdV-R-15-3	MP5A	1350.1	12/9/05 12:01 AM	6020.03			Transducer	16.97	60.09	11.88	
CdV-R-15-3	MP5A	1350.1	12/10/05 12:01 AM	6020.03			Transducer	16.97	60.09	11.88	
CdV-R-15-3	MP5A	1350.1	12/11/05 12:01 AM	6020.03			Transducer	16.97	60.09	11.88	
CdV-R-15-3	MP5A	1350.1	12/12/05 12:01 AM	6020.01			Transducer	16.99	60.08	11.88	
CdV-R-15-3	MP5A	1350.1	12/13/05 12:01 AM	6020.01			Transducer	16.99	60.08	11.88	
CdV-R-15-3	MP5A	1350.1	12/14/05 12:01 AM	6020			Transducer	16.97	60.07	11.88	
CdV-R-15-3	MP5A	1350.1	12/15/05 12:01 AM	6020			Transducer	16.97	60.07	11.88	
CdV-R-15-3	MP5A	1350.1	12/16/05 12:01 AM	6019.98			Transducer	16.97	60.07	11.88	
CdV-R-15-3	MP5A	1350.1	12/17/05 12:01 AM	6020			Transducer	16.99	60.07	11.88	
CdV-R-15-3	MP5A	1350.1	12/18/05 12:01 AM	6020			Transducer	16.97	60.07	11.88	
CdV-R-15-3	MP5A	1350.1	12/19/05 12:01 AM	6020			Transducer	16.97	60.07	11.88	
CdV-R-15-3	MP5A	1350.1	12/20/05 12:01 AM	6019.98			Transducer	16.99	60.07	11.88	
CdV-R-15-3	MP5A	1350.1	12/21/05 12:01 AM	6020			Transducer	16.99	60.07	11.88	
CdV-R-15-3	MP5A	1350.1	12/22/05 12:01 AM	6019.98			Transducer	16.97	60.07	11.88	
CdV-R-15-3	MP5A	1350.1	12/23/05 12:01 AM	6020			Transducer	16.97	60.07	11.88	
CdV-R-15-3	MP5A	1350.1	12/24/05 12:01 AM	6020			Transducer	16.97	60.07	11.88	
CdV-R-15-3	MP5A	1350.1	12/25/05 12:01 AM	6020			Transducer	16.97	60.07	11.88	
CdV-R-15-3	MP5A	1350.1	12/26/05 12:01 AM	6020			Transducer	16.97	60.07	11.88	
CdV-R-15-3	MP5A	1350.1	12/27/05 12:01 AM	6019.98			Transducer	16.97	60.07	11.88	
CdV-R-15-3	MP5A	1350.1	12/28/05 12:01 AM	6020			Transducer	16.97	60.07	11.88	
CdV-R-15-3	MP5A	1350.1	12/29/05 12:01 AM	6019.96			Transducer	16.97	60.06	11.88	

GFI Water Levels (Earliest Measurement of Day), October 1, 2005 - September 30, 2006

Location	Port Name	Port Depth (ft)	Measurement Date/Time	Water Level (ft)	Data Quality Code	Data Quality Reason Code	Method	Temp (C)	Transducer Pressure (psia)	Atmospheric Pressure (psi)	Comments
CdV-R-15-3	MP5A	1350.1	12/30/05 12:01 AM	6019.96			Transducer	16.99	60.06	11.88	
CdV-R-15-3	MP5A	1350.1	12/31/05 12:01 AM	6019.98			Transducer	16.97	60.07	11.88	
CdV-R-15-3	MP5A	1350.1	1/1/06 12:01 AM	6019.96			Transducer	16.97	60.06	11.88	
CdV-R-15-3	MP5A	1350.1	1/2/06 12:01 AM	6019.98			Transducer	16.97	60.07	11.88	
CdV-R-15-3	MP5A	1350.1	1/3/06 12:01 AM	6019.98			Transducer	16.97	60.07	11.88	
CdV-R-15-3	MP5A	1350.1	1/4/06 12:01 AM	6019.98			Transducer	16.97	60.07	11.88	
CdV-R-15-3	MP5A	1350.1	1/5/06 12:01 AM	6020			Transducer	16.97	60.07	11.88	
CdV-R-15-3	MP5A	1350.1	1/6/06 12:01 AM	6019.98			Transducer	16.99	60.07	11.88	
CdV-R-15-3	MP5A	1350.1	1/7/06 12:01 AM	6019.98			Transducer	16.97	60.07	11.88	
CdV-R-15-3	MP5A	1350.1	1/8/06 12:01 AM	6019.98			Transducer	16.99	60.07	11.88	
CdV-R-15-3	MP5A	1350.1	1/9/06 12:01 AM	6019.98			Transducer	16.97	60.07	11.88	
CdV-R-15-3	MP5A	1350.1	1/10/06 12:01 AM	6019.96			Transducer	16.97	60.06	11.88	
CdV-R-15-3	MP5A	1350.1	1/11/06 12:01 AM	6019.96			Transducer	16.99	60.06	11.88	
CdV-R-15-3	MP5A	1350.1	1/12/06 12:01 AM	6019.96			Transducer	16.99	60.06	11.88	
CdV-R-15-3	MP5A	1350.1	1/13/06 12:01 AM	6019.96			Transducer	16.97	60.06	11.88	
CdV-R-15-3	MP5A	1350.1	1/14/06 12:01 AM	6019.95			Transducer	16.97	60.05	11.88	
CdV-R-15-3	MP5A	1350.1	1/15/06 12:01 AM	6019.95			Transducer	16.97	60.05	11.88	
CdV-R-15-3	MP5A	1350.1	1/16/06 12:01 AM	6019.95			Transducer	16.97	60.05	11.88	
CdV-R-15-3	MP5A	1350.1	1/17/06 12:01 AM	6019.96			Transducer	16.97	60.06	11.88	
CdV-R-15-3	MP5A	1350.1	1/18/06 12:01 AM	6019.96			Transducer	16.97	60.06	11.88	
CdV-R-15-3	MP5A	1350.1	1/20/06 12:00 PM	6020.01			Transducer	0	60.08	11.88	5a Po sampling
CdV-R-15-3	MP5A	1350.1	1/23/06 12:30 PM	6019.94			Transducer	0	60.05	11.88	5a Po install XDs
CdV-R-15-3	MP5A	1350.1	1/24/06 12:14 AM	6019.96			Transducer	16.97	60.06	11.88	
CdV-R-15-3	MP5A	1350.1	1/25/06 12:14 AM	6019.97			Transducer	16.96	60.06	11.88	
CdV-R-15-3	MP5A	1350.1	1/26/06 12:14 AM	6019.96			Transducer	16.97	60.06	11.88	
CdV-R-15-3	MP5A	1350.1	1/27/06 12:14 AM	6019.98			Transducer	16.97	60.07	11.88	
CdV-R-15-3	MP5A	1350.1	1/28/06 12:14 AM	6019.96			Transducer	16.97	60.06	11.88	
CdV-R-15-3	MP5A	1350.1	1/29/06 12:14 AM	6019.95			Transducer	16.96	60.05	11.88	
CdV-R-15-3	MP5A	1350.1	1/30/06 12:14 AM	6019.96			Transducer	16.97	60.06	11.88	
CdV-R-15-3	MP5A	1350.1	1/31/06 12:14 AM	6019.95			Transducer	16.97	60.05	11.88	
CdV-R-15-3	MP5A	1350.1	2/1/06 12:14 AM	6019.96			Transducer	16.97	60.06	11.88	
CdV-R-15-3	MP5A	1350.1	2/2/06 12:14 AM	6019.95			Transducer	16.97	60.05	11.88	
CdV-R-15-3	MP5A	1350.1	2/3/06 12:14 AM	6019.95			Transducer	16.97	60.05	11.88	
CdV-R-15-3	MP5A	1350.1	2/4/06 12:14 AM	6019.96			Transducer	16.97	60.06	11.88	
CdV-R-15-3	MP5A	1350.1	2/5/06 12:14 AM	6019.95			Transducer	16.97	60.05	11.88	
CdV-R-15-3	MP5A	1350.1	2/6/06 12:14 AM	6019.95			Transducer	16.97	60.05	11.88	
CdV-R-15-3	MP5A	1350.1	2/7/06 12:14 AM	6019.95			Transducer	16.97	60.05	11.88	
CdV-R-15-3	MP5A	1350.1	2/8/06 12:14 AM	6019.95			Transducer	16.97	60.05	11.88	
CdV-R-15-3	MP5A	1350.1	2/9/06 12:14 AM	6019.95			Transducer	16.97	60.05	11.88	
CdV-R-15-3	MP5A	1350.1	2/10/06 12:14 AM	6019.95			Transducer	16.97	60.05	11.88	
CdV-R-15-3	MP5A	1350.1	2/11/06 12:14 AM	6019.95			Transducer	16.97	60.05	11.88	
CdV-R-15-3	MP5A	1350.1	2/12/06 12:14 AM	6019.95			Transducer	16.97	60.05	11.88	
CdV-R-15-3	MP5A	1350.1	2/13/06 12:14 AM	6019.93			Transducer	16.97	60.04	11.88	
CdV-R-15-3	MP5A	1350.1	2/14/06 12:14 AM	6019.91			Transducer	16.96	60.04	11.88	
CdV-R-15-3	MP5A	1350.1	2/15/06 12:14 AM	6019.91			Transducer	16.97	60.04	11.88	
CdV-R-15-3	MP5A	1350.1	2/16/06 12:14 AM	6019.91			Transducer	16.97	60.04	11.88	
CdV-R-15-3	MP5A	1350.1	2/17/06 12:14 AM	6019.93			Transducer	16.97	60.04	11.88	
CdV-R-15-3	MP5A	1350.1	2/18/06 12:14 AM	6019.91			Transducer	16.97	60.04	11.88	
CdV-R-15-3	MP5A	1350.1	2/19/06 12:14 AM	6019.91			Transducer	16.97	60.04	11.88	

GFI Water Levels (Earliest Measurement of Day), October 1, 2005 - September 30, 2006

Location	Port Name	Port Depth (ft)	Measurement Date/Time	Water Level (ft)	Data Quality Code	Data Quality Reason Code	Method	Temp (C)	Transducer Pressure (psia)	Atmospheric Pressure (psi)	Comments
CdV-R-15-3	MP5A	1350.1	2/20/06 12:14 AM	6019.93			Transducer	16.96	60.05	11.88	
CdV-R-15-3	MP5A	1350.1	2/21/06 12:14 AM	6019.93			Transducer	16.96	60.05	11.88	
CdV-R-15-3	MP5A	1350.1	2/22/06 12:14 AM	6019.93			Transducer	16.97	60.04	11.88	
CdV-R-15-3	MP5A	1350.1	2/23/06 12:14 AM	6019.91			Transducer	16.97	60.04	11.88	
CdV-R-15-3	MP5A	1350.1	2/24/06 12:14 AM	6019.93			Transducer	16.97	60.04	11.88	
CdV-R-15-3	MP5A	1350.1	2/25/06 12:14 AM	6019.93			Transducer	16.97	60.04	11.88	
CdV-R-15-3	MP5A	1350.1	2/26/06 12:14 AM	6019.91			Transducer	16.97	60.04	11.88	
CdV-R-15-3	MP5A	1350.1	2/27/06 12:14 AM	6019.91			Transducer	16.97	60.04	11.88	
CdV-R-15-3	MP5A	1350.1	2/28/06 12:14 AM	6019.91			Transducer	16.97	60.04	11.88	
CdV-R-15-3	MP5A	1350.1	3/1/06 12:14 AM	6019.88			Transducer	16.97	60.02	11.88	
CdV-R-15-3	MP5A	1350.1	3/2/06 12:14 AM	6019.89			Transducer	16.97	60.03	11.88	
CdV-R-15-3	MP5A	1350.1	3/3/06 12:14 AM	6019.89			Transducer	16.97	60.03	11.88	
CdV-R-15-3	MP5A	1350.1	3/4/06 12:14 AM	6019.91			Transducer	16.97	60.04	11.88	
CdV-R-15-3	MP5A	1350.1	3/5/06 12:14 AM	6019.91			Transducer	16.97	60.04	11.88	
CdV-R-15-3	MP5A	1350.1	3/6/06 12:14 AM	6019.91			Transducer	16.97	60.04	11.88	
CdV-R-15-3	MP5A	1350.1	3/7/06 12:14 AM	6019.89			Transducer	16.97	60.03	11.88	
CdV-R-15-3	MP5A	1350.1	3/8/06 12:14 AM	6019.89			Transducer	16.97	60.03	11.88	
CdV-R-15-3	MP5A	1350.1	3/9/06 12:14 AM	6019.89			Transducer	16.97	60.03	11.88	
CdV-R-15-3	MP5A	1350.1	3/10/06 12:14 AM	6019.89			Transducer	16.97	60.03	11.88	
CdV-R-15-3	MP5A	1350.1	3/11/06 12:14 AM	6019.91			Transducer	16.97	60.04	11.88	
CdV-R-15-3	MP5A	1350.1	3/12/06 12:14 AM	6019.88			Transducer	16.97	60.02	11.88	
CdV-R-15-3	MP5A	1350.1	3/13/06 12:14 AM	6019.9			Transducer	16.96	60.03	11.88	
CdV-R-15-3	MP5A	1350.1	3/14/06 12:14 AM	6019.88			Transducer	16.97	60.02	11.88	
CdV-R-15-3	MP5A	1350.1	3/15/06 12:14 AM	6019.89			Transducer	16.97	60.03	11.88	
CdV-R-15-3	MP5A	1350.1	3/16/06 12:14 AM	6019.88			Transducer	16.97	60.02	11.88	
CdV-R-15-3	MP5A	1350.1	3/17/06 12:14 AM	6019.88			Transducer	16.97	60.02	11.88	
CdV-R-15-3	MP5A	1350.1	3/18/06 12:14 AM	6019.88			Transducer	16.97	60.02	11.88	
CdV-R-15-3	MP5A	1350.1	3/19/06 12:14 AM	6019.88			Transducer	16.97	60.02	11.88	
CdV-R-15-3	MP5A	1350.1	3/20/06 12:14 AM	6019.88			Transducer	16.97	60.02	11.88	
CdV-R-15-3	MP5A	1350.1	3/21/06 12:14 AM	6019.88			Transducer	16.96	60.02	11.88	
CdV-R-15-3	MP5A	1350.1	3/22/06 12:14 AM	6019.89			Transducer	16.97	60.03	11.88	
CdV-R-15-3	MP5A	1350.1	3/23/06 12:14 AM	6019.89			Transducer	16.97	60.03	11.88	
CdV-R-15-3	MP5A	1350.1	3/24/06 12:14 AM	6019.88			Transducer	16.97	60.02	11.88	
CdV-R-15-3	MP5A	1350.1	3/25/06 12:14 AM	6019.87			Transducer	16.99	60.02	11.88	
CdV-R-15-3	MP5A	1350.1	3/26/06 12:14 AM	6019.86			Transducer	16.97	60.01	11.88	
CdV-R-15-3	MP5A	1350.1	3/27/06 12:14 AM	6019.86			Transducer	16.97	60.01	11.88	
CdV-R-15-3	MP5A	1350.1	3/28/06 12:00 PM	6019.94			Transducer	0	60.05	11.88	5a Po GW
CdV-R-15-3	MP5A	1350.1	3/29/06 12:00 PM	6019.94			Transducer	0	60.05	11.88	5a Po GW
CdV-R-15-3	MP5A	1350.1	3/31/06 9:00 AM	6019.85			Transducer	0	60.01	11.88	5a Po install XDs
CdV-R-15-3	MP5A	1350.1	4/1/06 12:01 AM	6019.88			Transducer	16.97	60.02	11.88	
CdV-R-15-3	MP5A	1350.1	4/2/06 12:01 AM	6019.89			Transducer	16.97	60.03	11.88	
CdV-R-15-3	MP5A	1350.1	4/3/06 12:01 AM	6019.89			Transducer	16.97	60.03	11.88	
CdV-R-15-3	MP5A	1350.1	4/4/06 12:01 AM	6019.87			Transducer	16.99	60.02	11.88	
CdV-R-15-3	MP5A	1350.1	4/5/06 12:01 AM	6019.89			Transducer	16.97	60.03	11.88	
CdV-R-15-3	MP5A	1350.1	4/6/06 12:01 AM	6019.86			Transducer	16.97	60.01	11.88	
CdV-R-15-3	MP5A	1350.1	4/7/06 12:01 AM	6019.88			Transducer	16.97	60.02	11.88	
CdV-R-15-3	MP5A	1350.1	4/8/06 12:01 AM	6019.88			Transducer	16.97	60.02	11.88	
CdV-R-15-3	MP5A	1350.1	4/9/06 12:01 AM	6019.84			Transducer	16.97	60.01	11.88	
CdV-R-15-3	MP5A	1350.1	4/10/06 12:01 AM	6019.84			Transducer	16.99	60.01	11.88	

GFI Water Levels (Earliest Measurement of Day), October 1, 2005 - September 30, 2006

Location	Port Name	Port Depth (ft)	Measurement Date/Time	Water Level (ft)	Data Quality Code	Data Quality Reason Code	Method	Temp (C)	Transducer Pressure (psia)	Atmospheric Pressure (psi)	Comments
CdV-R-15-3	MP5A	1350.1	4/11/06 12:01 AM	6019.84			Transducer	16.97	60.01	11.88	
CdV-R-15-3	MP5A	1350.1	4/12/06 12:01 AM	6019.84			Transducer	16.97	60.01	11.88	
CdV-R-15-3	MP5A	1350.1	4/13/06 12:01 AM	6019.86			Transducer	16.97	60.01	11.88	
CdV-R-15-3	MP5A	1350.1	4/14/06 12:01 AM	6019.84			Transducer	16.97	60.01	11.88	
CdV-R-15-3	MP5A	1350.1	4/15/06 12:01 AM	6019.82			Transducer	16.97	60	11.88	
CdV-R-15-3	MP5A	1350.1	4/16/06 12:01 AM	6019.84			Transducer	16.97	60.01	11.88	
CdV-R-15-3	MP5A	1350.1	4/17/06 12:01 AM	6019.82			Transducer	16.99	60	11.88	
CdV-R-15-3	MP5A	1350.1	4/18/06 12:01 AM	6019.84			Transducer	16.99	60.01	11.88	
CdV-R-15-3	MP5A	1350.1	4/19/06 12:01 AM	6019.84			Transducer	16.97	60.01	11.88	
CdV-R-15-3	MP5A	1350.1	4/20/06 12:01 AM	6019.84			Transducer	16.97	60.01	11.88	
CdV-R-15-3	MP5A	1350.1	4/21/06 12:01 AM	6019.86			Transducer	16.97	60.01	11.88	
CdV-R-15-3	MP5A	1350.1	4/22/06 12:01 AM	6019.84			Transducer	16.97	60.01	11.88	
CdV-R-15-3	MP5A	1350.1	4/23/06 12:01 AM	6019.84			Transducer	16.97	60.01	11.88	
CdV-R-15-3	MP5A	1350.1	4/24/06 12:01 AM	6019.82			Transducer	16.99	60	11.88	
CdV-R-15-3	MP5A	1350.1	4/25/06 12:01 AM	6019.84			Transducer	16.99	60.01	11.88	
CdV-R-15-3	MP5A	1350.1	4/26/06 12:01 AM	6019.82			Transducer	16.97	60	11.88	
CdV-R-15-3	MP5A	1350.1	4/27/06 12:01 AM	6019.82			Transducer	16.97	60	11.88	
CdV-R-15-3	MP5A	1350.1	4/28/06 12:01 AM	6019.82			Transducer	16.97	60	11.88	
CdV-R-15-3	MP5A	1350.1	4/29/06 12:01 AM	6019.82			Transducer	16.97	60	11.88	
CdV-R-15-3	MP5A	1350.1	4/30/06 12:01 AM	6019.81			Transducer	16.97	59.99	11.88	
CdV-R-15-3	MP5A	1350.1	5/1/06 12:01 AM	6019.82			Transducer	16.97	60	11.88	
CdV-R-15-3	MP5A	1350.1	5/2/06 12:01 AM	6019.81			Transducer	16.97	59.99	11.88	
CdV-R-15-3	MP5A	1350.1	5/3/06 12:01 AM	6019.8			Transducer	16.99	59.99	11.88	
CdV-R-15-3	MP5A	1350.1	5/4/06 12:01 AM	6019.82			Transducer	16.99	60	11.88	
CdV-R-15-3	MP5A	1350.1	5/5/06 12:01 AM	6019.82			Transducer	16.97	60	11.88	
CdV-R-15-3	MP5A	1350.1	5/6/06 12:01 AM	6019.82			Transducer	16.99	60	11.88	
CdV-R-15-3	MP5A	1350.1	5/7/06 12:01 AM	6019.82			Transducer	16.99	60	11.88	
CdV-R-15-3	MP5A	1350.1	5/8/06 12:01 AM	6019.81			Transducer	16.97	59.99	11.88	
CdV-R-15-3	MP5A	1350.1	5/9/06 12:01 AM	6019.8			Transducer	16.99	59.99	11.88	
CdV-R-15-3	MP5A	1350.1	5/10/06 12:01 AM	6019.82			Transducer	16.97	60	11.88	
CdV-R-15-3	MP5A	1350.1	5/11/06 12:01 AM	6019.81			Transducer	16.97	59.99	11.88	
CdV-R-15-3	MP5A	1350.1	5/12/06 12:01 AM	6019.79			Transducer	16.97	59.98	11.88	
CdV-R-15-3	MP5A	1350.1	5/13/06 12:01 AM	6019.79			Transducer	16.97	59.98	11.88	
CdV-R-15-3	MP5A	1350.1	5/14/06 12:01 AM	6019.79			Transducer	16.99	59.98	11.88	
CdV-R-15-3	MP5A	1350.1	5/15/06 12:01 AM	6019.81			Transducer	16.97	59.99	11.88	
CdV-R-15-3	MP5A	1350.1	5/16/06 12:01 AM	6019.79			Transducer	16.97	59.98	11.88	
CdV-R-15-3	MP5A	1350.1	5/17/06 12:01 AM	6019.81			Transducer	16.97	59.99	11.88	
CdV-R-15-3	MP5A	1350.1	5/18/06 12:01 AM	6019.81			Transducer	16.97	59.99	11.88	
CdV-R-15-3	MP5A	1350.1	5/19/06 12:01 AM	6019.79			Transducer	16.97	59.98	11.88	
CdV-R-15-3	MP5A	1350.1	5/20/06 12:01 AM	6019.81			Transducer	16.97	59.99	11.88	
CdV-R-15-3	MP5A	1350.1	5/21/06 12:01 AM	6019.79			Transducer	16.97	59.98	11.88	
CdV-R-15-3	MP5A	1350.1	5/22/06 12:01 AM	6019.81			Transducer	16.97	59.99	11.88	
CdV-R-15-3	MP5A	1350.1	5/23/06 12:01 AM	6019.81			Transducer	16.97	59.99	11.88	
CdV-R-15-3	MP5A	1350.1	5/24/06 12:01 AM	6019.79			Transducer	16.99	59.98	11.88	
CdV-R-15-3	MP5A	1350.1	5/25/06 12:01 AM	6019.77			Transducer	16.97	59.98	11.88	
CdV-R-15-3	MP5A	1350.1	5/26/06 12:01 AM	6019.79			Transducer	16.99	59.98	11.88	
CdV-R-15-3	MP5A	1350.1	5/27/06 12:01 AM	6019.79			Transducer	16.97	59.98	11.88	
CdV-R-15-3	MP5A	1350.1	5/28/06 12:01 AM	6019.77			Transducer	16.97	59.98	11.88	
CdV-R-15-3	MP5A	1350.1	5/29/06 12:01 AM	6019.77			Transducer	16.97	59.98	11.88	

GFI Water Levels (Earliest Measurement of Day), October 1, 2005 - September 30, 2006

Location	Port Name	Port Depth (ft)	Measurement Date/Time	Water Level (ft)	Data Quality Code	Data Quality Reason Code	Method	Temp (C)	Transducer Pressure (psia)	Atmospheric Pressure (psi)	Comments
CdV-R-15-3	MP5A	1350.1	5/30/06 12:01 AM	6019.77			Transducer	16.99	59.97	11.88	
CdV-R-15-3	MP5A	1350.1	5/31/06 12:01 AM	6019.77			Transducer	16.97	59.98	11.88	
CdV-R-15-3	MP5A	1350.1	6/1/06 12:01 AM	6019.79			Transducer	16.97	59.98	11.88	
CdV-R-15-3	MP5A	1350.1	6/2/06 12:01 AM	6019.79			Transducer	16.97	59.98	11.88	
CdV-R-15-3	MP5A	1350.1	6/3/06 12:01 AM	6019.79			Transducer	16.97	59.98	11.88	
CdV-R-15-3	MP5A	1350.1	6/4/06 12:01 AM	6019.79			Transducer	16.99	59.98	11.88	
CdV-R-15-3	MP5A	1350.1	6/5/06 12:01 AM	6019.77			Transducer	16.97	59.98	11.88	
CdV-R-15-3	MP5A	1350.1	6/6/06 12:01 AM	6019.79			Transducer	16.97	59.98	11.88	
CdV-R-15-3	MP5A	1350.1	6/7/06 12:01 AM	6019.77			Transducer	16.97	59.98	11.88	
CdV-R-15-3	MP5A	1350.1	6/8/06 12:01 AM	6019.75			Transducer	16.97	59.97	11.88	
CdV-R-15-3	MP5A	1350.1	6/9/06 12:01 AM	6019.79			Transducer	16.97	59.98	11.88	
CdV-R-15-3	MP5A	1350.1	6/10/06 12:01 AM	6019.75			Transducer	16.97	59.97	11.88	
CdV-R-15-3	MP5A	1350.1	6/11/06 12:01 AM	6019.75			Transducer	16.97	59.97	11.88	
CdV-R-15-3	MP5A	1350.1	6/12/06 12:01 AM	6019.77			Transducer	16.97	59.98	11.88	
CdV-R-15-3	MP5A	1350.1	6/13/06 12:01 AM	6019.77			Transducer	16.97	59.98	11.88	
CdV-R-15-3	MP5A	1350.1	6/14/06 12:01 AM	6019.77			Transducer	16.99	59.97	11.88	
CdV-R-15-3	MP5A	1350.1	6/15/06 12:01 AM	6019.75			Transducer	16.97	59.97	11.88	
CdV-R-15-3	MP5A	1350.1	6/16/06 12:01 AM	6019.79			Transducer	16.97	59.98	11.88	
CdV-R-15-3	MP5A	1350.1	6/17/06 12:01 AM	6019.77			Transducer	16.97	59.98	11.88	
CdV-R-15-3	MP5A	1350.1	6/18/06 12:01 AM	6019.77			Transducer	16.97	59.98	11.88	
CdV-R-15-3	MP5A	1350.1	6/19/06 12:01 AM	6019.79			Transducer	16.97	59.98	11.88	
CdV-R-15-3	MP5A	1350.1	6/20/06 12:01 AM	6019.77			Transducer	16.99	59.97	11.88	
CdV-R-15-3	MP5A	1350.1	6/21/06 12:01 AM	6019.77			Transducer	16.97	59.98	11.88	
CdV-R-15-3	MP5A	1350.1	6/22/06 12:01 AM	6019.75			Transducer	16.97	59.97	11.88	
CdV-R-15-3	MP5A	1350.1	6/23/06 12:01 AM	6019.81			Transducer	16.97	59.99	11.88	
CdV-R-15-3	MP5A	1350.1	6/24/06 12:01 AM	6019.77			Transducer	16.97	59.98	11.88	
CdV-R-15-3	MP5A	1350.1	6/25/06 12:01 AM	6019.79			Transducer	16.99	59.98	11.88	
CdV-R-15-3	MP5A	1350.1	6/26/06 12:01 AM	6019.77			Transducer	16.97	59.98	11.88	
CdV-R-15-3	MP5A	1350.1	6/27/06 12:01 AM	6019.77			Transducer	16.97	59.98	11.88	
CdV-R-15-3	MP5A	1350.1	6/28/06 12:01 AM	6019.77			Transducer	16.97	59.98	11.88	
CdV-R-15-3	MP5A	1350.1	6/29/06 12:01 AM	6019.77			Transducer	16.97	59.98	11.88	
CdV-R-15-3	MP5A	1350.1	6/30/06 12:01 AM	6019.75			Transducer	16.97	59.97	11.88	
CdV-R-15-3	MP5A	1350.1	7/1/06 12:01 AM	6019.77			Transducer	16.97	59.98	11.88	
CdV-R-15-3	MP5A	1350.1	7/2/06 12:01 AM	6019.77			Transducer	16.97	59.98	11.88	
CdV-R-15-3	MP5A	1350.1	7/3/06 12:01 AM	6019.77			Transducer	16.97	59.98	11.88	
CdV-R-15-3	MP5A	1350.1	7/4/06 12:01 AM	6019.77			Transducer	16.97	59.98	11.88	
CdV-R-15-3	MP5A	1350.1	7/5/06 12:01 AM	6019.79			Transducer	16.97	59.98	11.88	
CdV-R-15-3	MP5A	1350.1	7/6/06 12:01 AM	6019.77			Transducer	16.97	59.98	11.88	
CdV-R-15-3	MP5A	1350.1	7/7/06 12:01 AM	6019.77			Transducer	16.97	59.98	11.88	
CdV-R-15-3	MP5A	1350.1	7/8/06 12:01 AM	6019.77			Transducer	16.97	59.98	11.88	
CdV-R-15-3	MP5A	1350.1	7/9/06 12:01 AM	6019.75			Transducer	16.97	59.97	11.88	
CdV-R-15-3	MP5A	1350.1	7/10/06 12:01 AM	6019.75			Transducer	16.97	59.97	11.88	
CdV-R-15-3	MP5A	1350.1	7/11/06 12:01 AM	6019.77			Transducer	16.97	59.98	11.88	
CdV-R-15-3	MP5A	1350.1	7/12/06 12:01 AM	6019.77			Transducer	16.97	59.98	11.88	
CdV-R-15-3	MP5A	1350.1	7/13/06 12:01 AM	6019.77			Transducer	16.97	59.98	11.88	
CdV-R-15-3	MP5A	1350.1	7/14/06 12:01 AM	6019.77			Transducer	16.97	59.98	11.88	
CdV-R-15-3	MP5A	1350.1	7/15/06 12:01 AM	6019.77			Transducer	16.97	59.98	11.88	
CdV-R-15-3	MP5A	1350.1	7/16/06 12:01 AM	6019.77			Transducer	16.97	59.98	11.88	
CdV-R-15-3	MP5A	1350.1	7/17/06 12:01 AM	6019.77			Transducer	16.97	59.98	11.88	

GFI Water Levels (Earliest Measurement of Day), October 1, 2005 - September 30, 2006

Location	Port Name	Port Depth (ft)	Measurement Date/Time	Water Level (ft)	Data Quality Code	Data Quality Reason Code	Method	Temp (C)	Transducer Pressure (psia)	Atmospheric Pressure (psi)	Comments
CdV-R-15-3	MP5A	1350.1	7/18/06 12:01 AM	6019.79			Transducer	16.99	59.98	11.88	
CdV-R-15-3	MP5A	1350.1	7/19/06 12:01 AM	6019.77			Transducer	16.97	59.98	11.88	
CdV-R-15-3	MP5A	1350.1	7/20/06 12:01 AM	6019.79			Transducer	16.97	59.98	11.88	
CdV-R-15-3	MP5A	1350.1	7/21/06 12:01 AM	6019.79			Transducer	16.97	59.98	11.88	
CdV-R-15-3	MP5A	1350.1	7/22/06 12:01 AM	6019.77			Transducer	16.97	59.98	11.88	
CdV-R-15-3	MP5A	1350.1	7/23/06 12:01 AM	6019.79			Transducer	16.97	59.98	11.88	
CdV-R-15-3	MP5A	1350.1	7/24/06 12:01 AM	6019.79			Transducer	16.97	59.98	11.88	
CdV-R-15-3	MP5A	1350.1	7/25/06 12:01 AM	6019.79			Transducer	16.97	59.98	11.88	
CdV-R-15-3	MP5A	1350.1	7/26/06 12:01 AM	6019.79			Transducer	16.97	59.98	11.88	
CdV-R-15-3	MP5A	1350.1	7/27/06 12:01 AM	6019.77			Transducer	16.97	59.98	11.88	
CdV-R-15-3	MP5A	1350.1	7/28/06 12:01 AM	6019.79			Transducer	16.99	59.98	11.88	
CdV-R-15-3	MP5A	1350.1	7/29/06 12:01 AM	6019.77			Transducer	16.97	59.98	11.88	
CdV-R-15-3	MP5A	1350.1	7/30/06 12:01 AM	6019.79			Transducer	16.97	59.98	11.88	
CdV-R-15-3	MP5A	1350.1	7/31/06 12:01 AM	6019.79			Transducer	16.99	59.98	11.88	
CdV-R-15-3	MP5A	1350.1	8/1/06 12:01 AM	6019.79			Transducer	16.97	59.98	11.88	
CdV-R-15-3	MP5A	1350.1	8/2/06 12:01 AM	6019.81			Transducer	16.97	59.99	11.88	
CdV-R-15-3	MP5A	1350.1	8/3/06 12:01 AM	6019.8			Transducer	16.99	59.99	11.88	
CdV-R-15-3	MP5A	1350.1	8/4/06 12:01 AM	6019.8			Transducer	16.99	59.99	11.88	
CdV-R-15-3	MP5A	1350.1	8/5/06 12:01 AM	6019.79			Transducer	16.97	59.98	11.88	
CdV-R-15-3	MP5A	1350.1	8/6/06 12:01 AM	6019.82			Transducer	16.99	60	11.88	
CdV-R-15-3	MP5A	1350.1	8/7/06 12:01 AM	6019.8			Transducer	16.99	59.99	11.88	
CdV-R-15-3	MP5A	1350.1	8/8/06 12:01 AM	6019.79			Transducer	16.97	59.98	11.88	
CdV-R-15-3	MP5A	1350.1	8/9/06 12:01 AM	6019.79			Transducer	16.97	59.98	11.88	
CdV-R-15-3	MP5A	1350.1	8/10/06 12:01 AM	6019.79			Transducer	16.97	59.98	11.88	
CdV-R-15-3	MP5A	1350.1	8/11/06 12:01 AM	6019.79			Transducer	16.97	59.98	11.88	
CdV-R-15-3	MP5A	1350.1	8/12/06 12:01 AM	6019.81			Transducer	16.97	59.99	11.88	
CdV-R-15-3	MP5A	1350.1	8/13/06 12:01 AM	6019.81			Transducer	16.97	59.99	11.88	
CdV-R-15-3	MP5A	1350.1	8/14/06 12:01 AM	6019.77			Transducer	16.97	59.98	11.88	
CdV-R-15-3	MP5A	1350.1	8/15/06 12:01 AM	6019.81			Transducer	16.97	59.99	11.88	
CdV-R-15-3	MP5A	1350.1	8/16/06 12:01 AM	6019.79			Transducer	16.97	59.98	11.88	
CdV-R-15-3	MP5A	1350.1	8/17/06 12:01 AM	6019.81			Transducer	16.97	59.99	11.88	
CdV-R-15-3	MP5A	1350.1	8/18/06 12:01 AM	6019.79			Transducer	16.99	59.98	11.88	
CdV-R-15-3	MP5A	1350.1	8/19/06 12:01 AM	6019.77			Transducer	16.97	59.98	11.88	
CdV-R-15-3	MP5A	1350.1	8/20/06 12:01 AM	6019.81			Transducer	16.97	59.99	11.88	
CdV-R-15-3	MP5A	1350.1	8/21/06 12:01 AM	6019.79			Transducer	16.97	59.98	11.88	
CdV-R-15-3	MP5A	1350.1	8/22/06 12:01 AM	6019.81			Transducer	16.97	59.99	11.88	
CdV-R-15-3	MP5A	1350.1	8/23/06 12:01 AM	6019.79			Transducer	16.97	59.98	11.88	
CdV-R-15-3	MP5A	1350.1	8/24/06 12:01 AM	6019.79			Transducer	16.97	59.98	11.88	
CdV-R-15-3	MP5A	1350.1	8/25/06 12:01 AM	6019.79			Transducer	16.97	59.98	11.88	
CdV-R-15-3	MP5A	1350.1	8/26/06 12:01 AM	6019.79			Transducer	16.99	59.98	11.88	
CdV-R-15-3	MP5A	1350.1	8/27/06 12:01 AM	6019.81			Transducer	16.97	59.99	11.88	
CdV-R-15-3	MP5A	1350.1	8/28/06 12:01 AM	6019.79			Transducer	16.97	59.98	11.88	
CdV-R-15-3	MP5A	1350.1	8/29/06 12:01 AM	6019.8			Transducer	16.99	59.99	11.88	
CdV-R-15-3	MP5A	1350.1	8/30/06 12:01 AM	6019.82			Transducer	16.97	60	11.88	
CdV-R-15-3	MP5A	1350.1	8/31/06 12:01 AM	6019.81			Transducer	16.97	59.99	11.88	
CdV-R-15-3	MP5A	1350.1	9/1/06 12:01 AM	6019.79			Transducer	16.97	59.98	11.88	
CdV-R-15-3	MP5A	1350.1	9/2/06 12:01 AM	6019.8			Transducer	16.99	59.99	11.88	
CdV-R-15-3	MP5A	1350.1	9/3/06 12:01 AM	6019.82			Transducer	16.99	60	11.88	
CdV-R-15-3	MP5A	1350.1	9/4/06 12:01 AM	6019.81			Transducer	16.97	59.99	11.88	

GFI Water Levels (Earliest Measurement of Day), October 1, 2005 - September 30, 2006

Location	Port Name	Port Depth (ft)	Measurement Date/Time	Water Level (ft)	Data Quality Code	Data Quality Reason Code	Method	Temp (C)	Transducer Pressure (psia)	Atmospheric Pressure (psi)	Comments
CdV-R-15-3	MP5A	1350.1	9/5/06 12:01 AM	6019.81			Transducer	16.97	59.99	11.88	
CdV-R-15-3	MP5A	1350.1	9/6/06 12:01 AM	6019.81			Transducer	16.97	59.99	11.88	
CdV-R-15-3	MP5A	1350.1	9/7/06 12:01 AM	6019.8			Transducer	16.99	59.99	11.88	
CdV-R-15-3	MP5A	1350.1	9/8/06 12:01 AM	6019.79			Transducer	16.97	59.98	11.88	
CdV-R-15-3	MP5A	1350.1	9/9/06 12:01 AM	6019.8			Transducer	16.99	59.99	11.88	
CdV-R-15-3	MP5A	1350.1	9/10/06 12:01 AM	6019.79			Transducer	16.99	59.98	11.88	
CdV-R-15-3	MP5A	1350.1	9/11/06 12:01 AM	6019.8			Transducer	16.99	59.99	11.88	
CdV-R-15-3	MP5A	1350.1	9/12/06 12:01 AM	6019.81			Transducer	16.97	59.99	11.88	
CdV-R-15-3	MP5A	1350.1	9/13/06 12:01 AM	6019.8			Transducer	16.99	59.99	11.88	
CdV-R-15-3	MP5A	1350.1	9/14/06 12:01 AM	6019.79			Transducer	16.99	59.98	11.88	
CdV-R-15-3	MP5A	1350.1	9/15/06 12:01 AM	6019.8			Transducer	16.99	59.99	11.88	
CdV-R-15-3	MP5A	1350.1	9/16/06 12:01 AM	6019.79			Transducer	16.97	59.98	11.88	
CdV-R-15-3	MP5A	1350.1	9/17/06 12:01 AM	6019.82			Transducer	16.97	60	11.88	
CdV-R-15-3	MP5A	1350.1	9/18/06 12:01 AM	6019.82			Transducer	16.97	60	11.88	
CdV-R-15-3	MP5A	1350.1	9/19/06 12:01 AM	6019.8			Transducer	16.99	59.99	11.88	
CdV-R-15-3	MP5A	1350.1	9/20/06 12:01 AM	6019.81			Transducer	16.97	59.99	11.88	
CdV-R-15-3	MP5A	1350.1	9/21/06 12:01 AM	6019.8			Transducer	16.99	59.99	11.88	
CdV-R-15-3	MP5A	1350.1	9/22/06 12:01 AM	6019.79			Transducer	16.97	59.98	11.88	
CdV-R-15-3	MP5A	1350.1	9/23/06 12:01 AM	6019.81			Transducer	16.97	59.99	11.88	
CdV-R-15-3	MP5A	1350.1	9/24/06 12:01 AM	6019.81			Transducer	16.97	59.99	11.88	
CdV-R-15-3	MP5A	1350.1	9/25/06 12:01 AM	6019.79			Transducer	16.97	59.98	11.88	
CdV-R-15-3	MP5A	1350.1	9/26/06 12:01 AM	6019.79			Transducer	16.97	59.98	11.88	
CdV-R-15-3	MP5A	1350.1	9/27/06 12:01 AM	6019.79			Transducer	16.97	59.98	11.88	
CdV-R-15-3	MP5A	1350.1	9/28/06 12:01 AM	6019.79			Transducer	16.97	59.98	11.88	
CdV-R-15-3	MP5A	1350.1	9/29/06 12:01 AM	6019.8			Transducer	16.99	59.99	11.88	
CdV-R-15-3	MP5A	1350.1	9/30/06 12:01 AM	6019.8			Transducer	16.99	59.99	11.88	
CdV-R-15-3	MP5B	1361.1	10/18/05 12:00 PM	6020.04			Transducer	0	64.86	11.88	5b Po pressure check
CdV-R-15-3	MP5B	1361.1	3/29/06 12:00 PM	6019.9			Transducer	0	64.8	11.88	5b Po check
CdV-R-15-3	MP6A	1640.1	9/30/05 12:01 AM	5982.93			Transducer	19	169.7	11.88	
CdV-R-15-3	MP6A	1640.1	10/1/05 12:01 AM	5982.91			Transducer	19	169.69	11.88	
CdV-R-15-3	MP6A	1640.1	10/2/05 12:01 AM	5982.89			Transducer	18.98	169.68	11.88	
CdV-R-15-3	MP6A	1640.1	10/3/05 12:01 AM	5982.91			Transducer	19	169.69	11.88	
CdV-R-15-3	MP6A	1640.1	10/4/05 12:01 AM	5982.88			Transducer	19	169.68	11.88	
CdV-R-15-3	MP6A	1640.1	10/5/05 12:01 AM	5982.85			Transducer	19	169.66	11.88	
CdV-R-15-3	MP6A	1640.1	10/6/05 12:01 AM	5982.93			Transducer	19	169.7	11.88	
CdV-R-15-3	MP6A	1640.1	10/7/05 12:01 AM	5982.91			Transducer	19	169.69	11.88	
CdV-R-15-3	MP6A	1640.1	10/8/05 12:01 AM	5982.86			Transducer	19	169.67	11.88	
CdV-R-15-3	MP6A	1640.1	10/9/05 12:01 AM	5982.8			Transducer	19	169.64	11.88	
CdV-R-15-3	MP6A	1640.1	10/10/05 12:01 AM	5982.81			Transducer	19	169.65	11.88	
CdV-R-15-3	MP6A	1640.1	10/11/05 12:01 AM	5982.93			Transducer	19	169.7	11.88	
CdV-R-15-3	MP6A	1640.1	10/12/05 12:01 AM	5982.95			Transducer	19	169.71	11.88	
CdV-R-15-3	MP6A	1640.1	10/13/05 12:01 AM	5983.02			Transducer	19	169.74	11.88	
CdV-R-15-3	MP6A	1640.1	10/14/05 12:01 AM	5983			Transducer	19	169.73	11.88	
CdV-R-15-3	MP6A	1640.1	10/15/05 12:01 AM	5982.95			Transducer	19	169.71	11.88	
CdV-R-15-3	MP6A	1640.1	10/16/05 12:01 AM	5982.86			Transducer	19	169.67	11.88	
CdV-R-15-3	MP6A	1640.1	10/17/05 12:01 AM	5982.91			Transducer	19	169.69	11.88	
CdV-R-15-3	MP6A	1640.1	10/19/05 10:00 AM	5982.82			Transducer	0	169.65	11.88	6a Po sampling
CdV-R-15-3	MP6A	1640.1	10/20/05 12:00 AM	5982.95			Transducer	19	169.71	11.88	
CdV-R-15-3	MP6A	1640.1	10/21/05 12:00 AM	5983.02			Transducer	19	169.74	11.88	

GFI Water Levels (Earliest Measurement of Day), October 1, 2005 - September 30, 2006

Location	Port Name	Port Depth (ft)	Measurement Date/Time	Water Level (ft)	Data Quality Code	Data Quality Reason Code	Method	Temp (C)	Transducer Pressure (psia)	Atmospheric Pressure (psi)	Comments
CdV-R-15-3	MP6A	1640.1	10/22/05 12:00 AM	5983.03			Transducer	19	169.74	11.88	
CdV-R-15-3	MP6A	1640.1	10/23/05 12:00 AM	5982.97			Transducer	19	169.71	11.88	
CdV-R-15-3	MP6A	1640.1	10/24/05 12:00 AM	5983.07			Transducer	19	169.76	11.88	
CdV-R-15-3	MP6A	1640.1	10/25/05 12:01 AM	5983.07			Transducer	19	169.76	11.88	
CdV-R-15-3	MP6A	1640.1	10/26/05 12:01 AM	5982.99			Transducer	18.98	169.72	11.88	
CdV-R-15-3	MP6A	1640.1	10/27/05 12:01 AM	5983			Transducer	19	169.73	11.88	
CdV-R-15-3	MP6A	1640.1	10/28/05 12:01 AM	5983.03			Transducer	19	169.74	11.88	
CdV-R-15-3	MP6A	1640.1	10/29/05 12:01 AM	5983			Transducer	19	169.73	11.88	
CdV-R-15-3	MP6A	1640.1	10/30/05 12:01 AM	5983.03			Transducer	19	169.74	11.88	
CdV-R-15-3	MP6A	1640.1	10/31/05 12:01 AM	5983			Transducer	19	169.73	11.88	
CdV-R-15-3	MP6A	1640.1	11/1/05 12:01 AM	5983.05			Transducer	19	169.75	11.88	
CdV-R-15-3	MP6A	1640.1	11/2/05 12:01 AM	5983			Transducer	19	169.73	11.88	
CdV-R-15-3	MP6A	1640.1	11/3/05 12:01 AM	5982.94			Transducer	18.98	169.7	11.88	
CdV-R-15-3	MP6A	1640.1	11/4/05 12:01 AM	5982.9			Transducer	19	169.68	11.88	
CdV-R-15-3	MP6A	1640.1	11/5/05 12:01 AM	5982.88			Transducer	19	169.68	11.88	
CdV-R-15-3	MP6A	1640.1	11/6/05 12:01 AM	5982.98			Transducer	19	169.72	11.88	
CdV-R-15-3	MP6A	1640.1	11/7/05 12:01 AM	5982.98			Transducer	19	169.72	11.88	
CdV-R-15-3	MP6A	1640.1	11/8/05 12:01 AM	5983.03			Transducer	19	169.74	11.88	
CdV-R-15-3	MP6A	1640.1	11/9/05 12:01 AM	5983.07			Transducer	19	169.76	11.88	
CdV-R-15-3	MP6A	1640.1	11/10/05 12:01 AM	5983.11			Transducer	18.98	169.78	11.88	
CdV-R-15-3	MP6A	1640.1	11/11/05 12:01 AM	5983.01			Transducer	18.98	169.73	11.88	
CdV-R-15-3	MP6A	1640.1	11/12/05 12:01 AM	5982.9			Transducer	19	169.68	11.88	
CdV-R-15-3	MP6A	1640.1	11/13/05 12:01 AM	5982.98			Transducer	19	169.72	11.88	
CdV-R-15-3	MP6A	1640.1	11/14/05 12:01 AM	5982.93			Transducer	19	169.7	11.88	
CdV-R-15-3	MP6A	1640.1	11/15/05 12:01 AM	5982.85			Transducer	19	169.66	11.88	
CdV-R-15-3	MP6A	1640.1	11/16/05 12:01 AM	5983.03			Transducer	19	169.74	11.88	
CdV-R-15-3	MP6A	1640.1	11/17/05 12:01 AM	5982.98			Transducer	19	169.72	11.88	
CdV-R-15-3	MP6A	1640.1	11/18/05 12:01 AM	5983.03			Transducer	19	169.74	11.88	
CdV-R-15-3	MP6A	1640.1	11/19/05 12:01 AM	5982.94			Transducer	18.98	169.7	11.88	
CdV-R-15-3	MP6A	1640.1	11/20/05 12:01 AM	5983.05			Transducer	19	169.75	11.88	
CdV-R-15-3	MP6A	1640.1	11/21/05 12:01 AM	5983.03			Transducer	19	169.74	11.88	
CdV-R-15-3	MP6A	1640.1	11/22/05 12:01 AM	5983.07			Transducer	19	169.76	11.88	
CdV-R-15-3	MP6A	1640.1	11/23/05 12:01 AM	5983.03			Transducer	19	169.74	11.88	
CdV-R-15-3	MP6A	1640.1	11/24/05 12:01 AM	5982.97			Transducer	18.98	169.72	11.88	
CdV-R-15-3	MP6A	1640.1	11/25/05 12:01 AM	5982.95			Transducer	19	169.71	11.88	
CdV-R-15-3	MP6A	1640.1	11/26/05 12:01 AM	5982.93			Transducer	19	169.7	11.88	
CdV-R-15-3	MP6A	1640.1	11/27/05 12:01 AM	5982.77			Transducer	18.98	169.63	11.88	
CdV-R-15-3	MP6A	1640.1	11/28/05 12:01 AM	5982.86			Transducer	19	169.67	11.88	
CdV-R-15-3	MP6A	1640.1	11/29/05 12:01 AM	5982.97			Transducer	19	169.71	11.88	
CdV-R-15-3	MP6A	1640.1	11/30/05 12:01 AM	5982.93			Transducer	19	169.7	11.88	
CdV-R-15-3	MP6A	1640.1	12/1/05 12:01 AM	5982.97			Transducer	19	169.71	11.88	
CdV-R-15-3	MP6A	1640.1	12/2/05 12:01 AM	5982.92			Transducer	18.98	169.69	11.88	
CdV-R-15-3	MP6A	1640.1	12/3/05 12:01 AM	5982.86			Transducer	19	169.67	11.88	
CdV-R-15-3	MP6A	1640.1	12/4/05 12:01 AM	5982.94			Transducer	18.98	169.7	11.88	
CdV-R-15-3	MP6A	1640.1	12/5/05 12:01 AM	5983.03			Transducer	19	169.74	11.88	
CdV-R-15-3	MP6A	1640.1	12/6/05 12:01 AM	5983			Transducer	19	169.73	11.88	
CdV-R-15-3	MP6A	1640.1	12/7/05 12:01 AM	5982.97			Transducer	18.98	169.72	11.88	
CdV-R-15-3	MP6A	1640.1	12/8/05 12:01 AM	5983.07			Transducer	19	169.76	11.88	
CdV-R-15-3	MP6A	1640.1	12/9/05 12:01 AM	5983.09			Transducer	18.98	169.77	11.88	

GFI Water Levels (Earliest Measurement of Day), October 1, 2005 - September 30, 2006

Location	Port Name	Port Depth (ft)	Measurement Date/Time	Water Level (ft)	Data Quality Code	Data Quality Reason Code	Method	Temp (C)	Transducer Pressure (psia)	Atmospheric Pressure (psi)	Comments
CdV-R-15-3	MP6A	1640.1	12/10/05 12:01 AM	5983.05			Transducer	19	169.75	11.88	
CdV-R-15-3	MP6A	1640.1	12/11/05 12:01 AM	5983.05			Transducer	19	169.75	11.88	
CdV-R-15-3	MP6A	1640.1	12/12/05 12:01 AM	5983			Transducer	19	169.73	11.88	
CdV-R-15-3	MP6A	1640.1	12/13/05 12:01 AM	5982.91			Transducer	19	169.69	11.88	
CdV-R-15-3	MP6A	1640.1	12/14/05 12:01 AM	5982.9			Transducer	19	169.68	11.88	
CdV-R-15-3	MP6A	1640.1	12/15/05 12:01 AM	5982.95			Transducer	19	169.71	11.88	
CdV-R-15-3	MP6A	1640.1	12/16/05 12:01 AM	5982.85			Transducer	18.98	169.66	11.88	
CdV-R-15-3	MP6A	1640.1	12/17/05 12:01 AM	5982.88			Transducer	19	169.68	11.88	
CdV-R-15-3	MP6A	1640.1	12/18/05 12:01 AM	5983.02			Transducer	19	169.74	11.88	
CdV-R-15-3	MP6A	1640.1	12/19/05 12:01 AM	5983.08			Transducer	19	169.77	11.88	
CdV-R-15-3	MP6A	1640.1	12/20/05 12:01 AM	5983.05			Transducer	19	169.75	11.88	
CdV-R-15-3	MP6A	1640.1	12/21/05 12:01 AM	5983.1			Transducer	19	169.77	11.88	
CdV-R-15-3	MP6A	1640.1	12/22/05 12:01 AM	5983.07			Transducer	19	169.76	11.88	
CdV-R-15-3	MP6A	1640.1	12/23/05 12:01 AM	5983			Transducer	19	169.73	11.88	
CdV-R-15-3	MP6A	1640.1	12/24/05 12:01 AM	5983.05			Transducer	19	169.75	11.88	
CdV-R-15-3	MP6A	1640.1	12/25/05 12:01 AM	5983.03			Transducer	19	169.74	11.88	
CdV-R-15-3	MP6A	1640.1	12/26/05 12:01 AM	5982.97			Transducer	19	169.71	11.88	
CdV-R-15-3	MP6A	1640.1	12/27/05 12:01 AM	5982.91			Transducer	19	169.69	11.88	
CdV-R-15-3	MP6A	1640.1	12/28/05 12:01 AM	5983.01			Transducer	18.98	169.73	11.88	
CdV-R-15-3	MP6A	1640.1	12/29/05 12:01 AM	5982.9			Transducer	19	169.68	11.88	
CdV-R-15-3	MP6A	1640.1	12/30/05 12:01 AM	5982.88			Transducer	19	169.68	11.88	
CdV-R-15-3	MP6A	1640.1	12/31/05 12:01 AM	5982.9			Transducer	19	169.68	11.88	
CdV-R-15-3	MP6A	1640.1	1/1/06 12:01 AM	5982.81			Transducer	19	169.65	11.88	
CdV-R-15-3	MP6A	1640.1	1/2/06 12:01 AM	5982.98			Transducer	19	169.72	11.88	
CdV-R-15-3	MP6A	1640.1	1/3/06 12:01 AM	5982.99			Transducer	18.98	169.72	11.88	
CdV-R-15-3	MP6A	1640.1	1/4/06 12:01 AM	5983.1			Transducer	19	169.77	11.88	
CdV-R-15-3	MP6A	1640.1	1/5/06 12:01 AM	5983.18			Transducer	18.98	169.81	11.88	
CdV-R-15-3	MP6A	1640.1	1/6/06 12:01 AM	5983.19			Transducer	18.99	169.81	11.88	
CdV-R-15-3	MP6A	1640.1	1/7/06 12:01 AM	5983.07			Transducer	19	169.76	11.88	
CdV-R-15-3	MP6A	1640.1	1/8/06 12:01 AM	5982.92			Transducer	18.98	169.69	11.88	
CdV-R-15-3	MP6A	1640.1	1/9/06 12:01 AM	5982.97			Transducer	18.98	169.72	11.88	
CdV-R-15-3	MP6A	1640.1	1/10/06 12:01 AM	5983.07			Transducer	19	169.76	11.88	
CdV-R-15-3	MP6A	1640.1	1/11/06 12:01 AM	5982.99			Transducer	18.98	169.72	11.88	
CdV-R-15-3	MP6A	1640.1	1/12/06 12:01 AM	5982.86			Transducer	19	169.67	11.88	
CdV-R-15-3	MP6A	1640.1	1/13/06 12:01 AM	5983			Transducer	19	169.73	11.88	
CdV-R-15-3	MP6A	1640.1	1/14/06 12:01 AM	5983.02			Transducer	19	169.74	11.88	
CdV-R-15-3	MP6A	1640.1	1/15/06 12:01 AM	5982.88			Transducer	19	169.68	11.88	
CdV-R-15-3	MP6A	1640.1	1/16/06 12:01 AM	5982.82			Transducer	18.98	169.65	11.88	
CdV-R-15-3	MP6A	1640.1	1/17/06 12:01 AM	5983.02			Transducer	19	169.74	11.88	
CdV-R-15-3	MP6A	1640.1	1/18/06 12:01 AM	5983.02			Transducer	19	169.74	11.88	
CdV-R-15-3	MP6A	1640.1	1/20/06 12:00 PM	5982.93			Transducer	0	169.7	11.88	6a Po sampling
CdV-R-15-3	MP6A	1640.1	1/23/06 12:30 PM	5983.07			Transducer	0	169.76	11.88	6a Po install XDs
CdV-R-15-3	MP6A	1640.1	1/24/06 12:14 AM	5983.15			Transducer	18.99	169.79	11.88	
CdV-R-15-3	MP6A	1640.1	1/25/06 12:14 AM	5983.2			Transducer	18.99	169.82	11.88	
CdV-R-15-3	MP6A	1640.1	1/26/06 12:14 AM	5983.05			Transducer	19	169.75	11.88	
CdV-R-15-3	MP6A	1640.1	1/27/06 12:14 AM	5983.05			Transducer	19	169.75	11.88	
CdV-R-15-3	MP6A	1640.1	1/28/06 12:14 AM	5982.97			Transducer	19	169.71	11.88	
CdV-R-15-3	MP6A	1640.1	1/29/06 12:14 AM	5982.98			Transducer	19	169.72	11.88	
CdV-R-15-3	MP6A	1640.1	1/30/06 12:14 AM	5983.03			Transducer	19	169.74	11.88	

GFI Water Levels (Earliest Measurement of Day), October 1, 2005 - September 30, 2006

Location	Port Name	Port Depth (ft)	Measurement Date/Time	Water Level (ft)	Data Quality Code	Data Quality Reason Code	Method	Temp (C)	Transducer Pressure (psia)	Atmospheric Pressure (psi)	Comments
CdV-R-15-3	MP6A	1640.1	1/31/06 12:14 AM	5982.97			Transducer	19	169.71	11.88	
CdV-R-15-3	MP6A	1640.1	2/1/06 12:14 AM	5983.01			Transducer	18.98	169.73	11.88	
CdV-R-15-3	MP6A	1640.1	2/2/06 12:14 AM	5983			Transducer	19	169.73	11.88	
CdV-R-15-3	MP6A	1640.1	2/3/06 12:14 AM	5983.03			Transducer	19	169.74	11.88	
CdV-R-15-3	MP6A	1640.1	2/4/06 12:14 AM	5983.15			Transducer	18.99	169.79	11.88	
CdV-R-15-3	MP6A	1640.1	2/5/06 12:14 AM	5983			Transducer	19	169.73	11.88	
CdV-R-15-3	MP6A	1640.1	2/6/06 12:14 AM	5983.15			Transducer	18.99	169.79	11.88	
CdV-R-15-3	MP6A	1640.1	2/7/06 12:14 AM	5983.19			Transducer	18.99	169.81	11.88	
CdV-R-15-3	MP6A	1640.1	2/8/06 12:14 AM	5983.12			Transducer	19	169.78	11.88	
CdV-R-15-3	MP6A	1640.1	2/9/06 12:14 AM	5983.1			Transducer	19	169.77	11.88	
CdV-R-15-3	MP6A	1640.1	2/10/06 12:14 AM	5983			Transducer	19	169.73	11.88	
CdV-R-15-3	MP6A	1640.1	2/11/06 12:14 AM	5983.08			Transducer	19	169.77	11.88	
CdV-R-15-3	MP6A	1640.1	2/12/06 12:14 AM	5983.1			Transducer	19	169.77	11.88	
CdV-R-15-3	MP6A	1640.1	2/13/06 12:14 AM	5983.07			Transducer	18.98	169.76	11.88	
CdV-R-15-3	MP6A	1640.1	2/14/06 12:14 AM	5982.97			Transducer	19	169.71	11.88	
CdV-R-15-3	MP6A	1640.1	2/15/06 12:14 AM	5982.91			Transducer	19	169.69	11.88	
CdV-R-15-3	MP6A	1640.1	2/16/06 12:14 AM	5982.86			Transducer	19	169.67	11.88	
CdV-R-15-3	MP6A	1640.1	2/17/06 12:14 AM	5983.07			Transducer	19	169.76	11.88	
CdV-R-15-3	MP6A	1640.1	2/18/06 12:14 AM	5983.06			Transducer	18.98	169.75	11.88	
CdV-R-15-3	MP6A	1640.1	2/19/06 12:14 AM	5983.02			Transducer	19	169.74	11.88	
CdV-R-15-3	MP6A	1640.1	2/20/06 12:14 AM	5983.02			Transducer	19	169.74	11.88	
CdV-R-15-3	MP6A	1640.1	2/21/06 12:14 AM	5983.02			Transducer	19	169.74	11.88	
CdV-R-15-3	MP6A	1640.1	2/22/06 12:14 AM	5983.03			Transducer	19	169.74	11.88	
CdV-R-15-3	MP6A	1640.1	2/23/06 12:14 AM	5983.08			Transducer	19	169.77	11.88	
CdV-R-15-3	MP6A	1640.1	2/24/06 12:14 AM	5983.07			Transducer	19	169.76	11.88	
CdV-R-15-3	MP6A	1640.1	2/25/06 12:14 AM	5983.03			Transducer	19	169.74	11.88	
CdV-R-15-3	MP6A	1640.1	2/26/06 12:14 AM	5983.11			Transducer	18.98	169.78	11.88	
CdV-R-15-3	MP6A	1640.1	2/27/06 12:14 AM	5983.01			Transducer	18.98	169.73	11.88	
CdV-R-15-3	MP6A	1640.1	2/28/06 12:14 AM	5983			Transducer	19	169.73	11.88	
CdV-R-15-3	MP6A	1640.1	3/1/06 12:14 AM	5982.97			Transducer	19	169.71	11.88	
CdV-R-15-3	MP6A	1640.1	3/2/06 12:14 AM	5983.01			Transducer	18.98	169.73	11.88	
CdV-R-15-3	MP6A	1640.1	3/3/06 12:14 AM	5983.06			Transducer	18.98	169.75	11.88	
CdV-R-15-3	MP6A	1640.1	3/4/06 12:14 AM	5983.04			Transducer	18.98	169.75	11.88	
CdV-R-15-3	MP6A	1640.1	3/5/06 12:14 AM	5983.08			Transducer	19	169.77	11.88	
CdV-R-15-3	MP6A	1640.1	3/6/06 12:14 AM	5983.12			Transducer	19	169.78	11.88	
CdV-R-15-3	MP6A	1640.1	3/7/06 12:14 AM	5983.02			Transducer	19	169.74	11.88	
CdV-R-15-3	MP6A	1640.1	3/8/06 12:14 AM	5982.91			Transducer	19	169.69	11.88	
CdV-R-15-3	MP6A	1640.1	3/9/06 12:14 AM	5982.85			Transducer	19	169.66	11.88	
CdV-R-15-3	MP6A	1640.1	3/10/06 12:14 AM	5982.83			Transducer	19	169.65	11.88	
CdV-R-15-3	MP6A	1640.1	3/11/06 12:14 AM	5982.9			Transducer	19	169.68	11.88	
CdV-R-15-3	MP6A	1640.1	3/12/06 12:14 AM	5982.86			Transducer	19	169.67	11.88	
CdV-R-15-3	MP6A	1640.1	3/13/06 12:14 AM	5983.01			Transducer	18.98	169.73	11.88	
CdV-R-15-3	MP6A	1640.1	3/14/06 12:14 AM	5983.05			Transducer	19	169.75	11.88	
CdV-R-15-3	MP6A	1640.1	3/15/06 12:14 AM	5982.99			Transducer	18.98	169.72	11.88	
CdV-R-15-3	MP6A	1640.1	3/16/06 12:14 AM	5983.05			Transducer	19	169.75	11.88	
CdV-R-15-3	MP6A	1640.1	3/17/06 12:14 AM	5983.03			Transducer	19	169.74	11.88	
CdV-R-15-3	MP6A	1640.1	3/18/06 12:14 AM	5982.95			Transducer	19	169.71	11.88	
CdV-R-15-3	MP6A	1640.1	3/19/06 12:14 AM	5982.88			Transducer	19	169.68	11.88	
CdV-R-15-3	MP6A	1640.1	3/20/06 12:14 AM	5982.88			Transducer	19	169.68	11.88	

GFI Water Levels (Earliest Measurement of Day), October 1, 2005 - September 30, 2006

Location	Port Name	Port Depth (ft)	Measurement Date/Time	Water Level (ft)	Data Quality Code	Data Quality Reason Code	Method	Temp (C)	Transducer Pressure (psia)	Atmospheric Pressure (psi)	Comments
CdV-R-15-3	MP6A	1640.1	3/21/06 12:14 AM	5983.02			Transducer	19	169.74	11.88	
CdV-R-15-3	MP6A	1640.1	3/22/06 12:14 AM	5983.03			Transducer	19	169.74	11.88	
CdV-R-15-3	MP6A	1640.1	3/23/06 12:14 AM	5983.15			Transducer	18.99	169.79	11.88	
CdV-R-15-3	MP6A	1640.1	3/24/06 12:14 AM	5983.14			Transducer	18.98	169.79	11.88	
CdV-R-15-3	MP6A	1640.1	3/25/06 12:14 AM	5983.03			Transducer	19	169.74	11.88	
CdV-R-15-3	MP6A	1640.1	3/26/06 12:14 AM	5982.92			Transducer	18.98	169.69	11.88	
CdV-R-15-3	MP6A	1640.1	3/27/06 12:14 AM	5983			Transducer	19	169.73	11.88	
CdV-R-15-3	MP6A	1640.1	3/29/06 12:00 PM	5982.73			Transducer	0	169.61	11.88	6a Po GW
CdV-R-15-3	MP6A	1640.1	3/31/06 9:00 AM	5983.03			Transducer	0	169.74	11.88	6a Po install XDs
CdV-R-15-3	MP6A	1640.1	4/1/06 12:01 AM	5983.07			Transducer	19	169.76	11.88	
CdV-R-15-3	MP6A	1640.1	4/2/06 12:01 AM	5983.05			Transducer	19	169.75	11.88	
CdV-R-15-3	MP6A	1640.1	4/3/06 12:01 AM	5983.15			Transducer	18.99	169.79	11.88	
CdV-R-15-3	MP6A	1640.1	4/4/06 12:01 AM	5983.12			Transducer	19	169.78	11.88	
CdV-R-15-3	MP6A	1640.1	4/5/06 12:01 AM	5983.05			Transducer	19	169.75	11.88	
CdV-R-15-3	MP6A	1640.1	4/6/06 12:01 AM	5982.94			Transducer	18.98	169.7	11.88	
CdV-R-15-3	MP6A	1640.1	4/7/06 12:01 AM	5982.98			Transducer	19	169.72	11.88	
CdV-R-15-3	MP6A	1640.1	4/8/06 12:01 AM	5983.13			Transducer	18.98	169.78	11.88	
CdV-R-15-3	MP6A	1640.1	4/9/06 12:01 AM	5983.05			Transducer	19	169.75	11.88	
CdV-R-15-3	MP6A	1640.1	4/10/06 12:01 AM	5982.98			Transducer	19	169.72	11.88	
CdV-R-15-3	MP6A	1640.1	4/11/06 12:01 AM	5982.95			Transducer	18.98	169.71	11.88	
CdV-R-15-3	MP6A	1640.1	4/12/06 12:01 AM	5983.05			Transducer	19	169.75	11.88	
CdV-R-15-3	MP6A	1640.1	4/13/06 12:01 AM	5983.07			Transducer	18.98	169.76	11.88	
CdV-R-15-3	MP6A	1640.1	4/14/06 12:01 AM	5982.99			Transducer	18.98	169.72	11.88	
CdV-R-15-3	MP6A	1640.1	4/15/06 12:01 AM	5982.86			Transducer	19	169.67	11.88	
CdV-R-15-3	MP6A	1640.1	4/16/06 12:01 AM	5982.98			Transducer	19	169.72	11.88	
CdV-R-15-3	MP6A	1640.1	4/17/06 12:01 AM	5982.98			Transducer	19	169.72	11.88	
CdV-R-15-3	MP6A	1640.1	4/18/06 12:01 AM	5982.97			Transducer	18.98	169.72	11.88	
CdV-R-15-3	MP6A	1640.1	4/19/06 12:01 AM	5983.03			Transducer	19	169.74	11.88	
CdV-R-15-3	MP6A	1640.1	4/20/06 12:01 AM	5982.97			Transducer	19	169.71	11.88	
CdV-R-15-3	MP6A	1640.1	4/21/06 12:01 AM	5983.02			Transducer	19	169.74	11.88	
CdV-R-15-3	MP6A	1640.1	4/22/06 12:01 AM	5983			Transducer	19	169.73	11.88	
CdV-R-15-3	MP6A	1640.1	4/23/06 12:01 AM	5982.95			Transducer	18.98	169.71	11.88	
CdV-R-15-3	MP6A	1640.1	4/24/06 12:01 AM	5982.91			Transducer	19	169.69	11.88	
CdV-R-15-3	MP6A	1640.1	4/25/06 12:01 AM	5982.94			Transducer	18.98	169.7	11.88	
CdV-R-15-3	MP6A	1640.1	4/26/06 12:01 AM	5982.99			Transducer	18.98	169.72	11.88	
CdV-R-15-3	MP6A	1640.1	4/27/06 12:01 AM	5982.95			Transducer	18.98	169.71	11.88	
CdV-R-15-3	MP6A	1640.1	4/28/06 12:01 AM	5982.88			Transducer	19	169.68	11.88	
CdV-R-15-3	MP6A	1640.1	4/29/06 12:01 AM	5982.95			Transducer	19	169.71	11.88	
CdV-R-15-3	MP6A	1640.1	4/30/06 12:01 AM	5982.95			Transducer	18.98	169.71	11.88	
CdV-R-15-3	MP6A	1640.1	5/1/06 12:01 AM	5982.94			Transducer	18.98	169.7	11.88	
CdV-R-15-3	MP6A	1640.1	5/2/06 12:01 AM	5982.97			Transducer	18.98	169.72	11.88	
CdV-R-15-3	MP6A	1640.1	5/3/06 12:01 AM	5982.93			Transducer	19	169.7	11.88	
CdV-R-15-3	MP6A	1640.1	5/4/06 12:01 AM	5982.93			Transducer	19	169.7	11.88	
CdV-R-15-3	MP6A	1640.1	5/5/06 12:01 AM	5982.9			Transducer	19	169.68	11.88	
CdV-R-15-3	MP6A	1640.1	5/6/06 12:01 AM	5982.9			Transducer	19	169.68	11.88	
CdV-R-15-3	MP6A	1640.1	5/7/06 12:01 AM	5982.88			Transducer	19	169.68	11.88	
CdV-R-15-3	MP6A	1640.1	5/8/06 12:01 AM	5982.87			Transducer	18.98	169.67	11.88	
CdV-R-15-3	MP6A	1640.1	5/9/06 12:01 AM	5982.83			Transducer	19	169.65	11.88	
CdV-R-15-3	MP6A	1640.1	5/10/06 12:01 AM	5982.9			Transducer	19	169.68	11.88	

GFI Water Levels (Earliest Measurement of Day), October 1, 2005 - September 30, 2006

Location	Port Name	Port Depth (ft)	Measurement Date/Time	Water Level (ft)	Data Quality Code	Data Quality Reason Code	Method	Temp (C)	Transducer Pressure (psia)	Atmospheric Pressure (psi)	Comments
CdV-R-15-3	MP6A	1640.1	5/11/06 12:01 AM	5982.97			Transducer	18.98	169.72	11.88	
CdV-R-15-3	MP6A	1640.1	5/12/06 12:01 AM	5982.9			Transducer	19	169.68	11.88	
CdV-R-15-3	MP6A	1640.1	5/13/06 12:01 AM	5982.89			Transducer	18.98	169.68	11.88	
CdV-R-15-3	MP6A	1640.1	5/14/06 12:01 AM	5982.89			Transducer	18.98	169.68	11.88	
CdV-R-15-3	MP6A	1640.1	5/15/06 12:01 AM	5982.99			Transducer	18.98	169.72	11.88	
CdV-R-15-3	MP6A	1640.1	5/16/06 12:01 AM	5982.97			Transducer	19	169.71	11.88	
CdV-R-15-3	MP6A	1640.1	5/17/06 12:01 AM	5982.94			Transducer	18.98	169.7	11.88	
CdV-R-15-3	MP6A	1640.1	5/18/06 12:01 AM	5982.92			Transducer	18.98	169.69	11.88	
CdV-R-15-3	MP6A	1640.1	5/19/06 12:01 AM	5982.88			Transducer	19	169.68	11.88	
CdV-R-15-3	MP6A	1640.1	5/20/06 12:01 AM	5982.88			Transducer	19	169.68	11.88	
CdV-R-15-3	MP6A	1640.1	5/21/06 12:01 AM	5982.85			Transducer	18.98	169.66	11.88	
CdV-R-15-3	MP6A	1640.1	5/22/06 12:01 AM	5982.84			Transducer	18.98	169.66	11.88	
CdV-R-15-3	MP6A	1640.1	5/23/06 12:01 AM	5982.82			Transducer	18.98	169.65	11.88	
CdV-R-15-3	MP6A	1640.1	5/24/06 12:01 AM	5982.86			Transducer	19	169.67	11.88	
CdV-R-15-3	MP6A	1640.1	5/25/06 12:01 AM	5982.84			Transducer	18.98	169.66	11.88	
CdV-R-15-3	MP6A	1640.1	5/26/06 12:01 AM	5982.75			Transducer	18.98	169.62	11.88	
CdV-R-15-3	MP6A	1640.1	5/27/06 12:01 AM	5982.73			Transducer	18.98	169.61	11.88	
CdV-R-15-3	MP6A	1640.1	5/28/06 12:01 AM	5982.75			Transducer	18.98	169.62	11.88	
CdV-R-15-3	MP6A	1640.1	5/29/06 12:01 AM	5982.81			Transducer	19	169.65	11.88	
CdV-R-15-3	MP6A	1640.1	5/30/06 12:01 AM	5982.81			Transducer	19	169.65	11.88	
CdV-R-15-3	MP6A	1640.1	5/31/06 12:01 AM	5982.83			Transducer	19	169.65	11.88	
CdV-R-15-3	MP6A	1640.1	6/1/06 12:01 AM	5982.91			Transducer	19	169.69	11.88	
CdV-R-15-3	MP6A	1640.1	6/2/06 12:01 AM	5982.9			Transducer	19	169.68	11.88	
CdV-R-15-3	MP6A	1640.1	6/3/06 12:01 AM	5982.86			Transducer	19	169.67	11.88	
CdV-R-15-3	MP6A	1640.1	6/4/06 12:01 AM	5982.78			Transducer	18.98	169.64	11.88	
CdV-R-15-3	MP6A	1640.1	6/5/06 12:01 AM	5982.76			Transducer	19	169.63	11.88	
CdV-R-15-3	MP6A	1640.1	6/6/06 12:01 AM	5982.78			Transducer	19	169.63	11.88	
CdV-R-15-3	MP6A	1640.1	6/7/06 12:01 AM	5982.87			Transducer	18.98	169.67	11.88	
CdV-R-15-3	MP6A	1640.1	6/8/06 12:01 AM	5982.85			Transducer	19	169.66	11.88	
CdV-R-15-3	MP6A	1640.1	6/9/06 12:01 AM	5982.84			Transducer	18.98	169.66	11.88	
CdV-R-15-3	MP6A	1640.1	6/10/06 12:01 AM	5982.75			Transducer	18.98	169.62	11.88	
CdV-R-15-3	MP6A	1640.1	6/11/06 12:01 AM	5982.73			Transducer	19	169.61	11.88	
CdV-R-15-3	MP6A	1640.1	6/12/06 12:01 AM	5982.76			Transducer	19	169.63	11.88	
CdV-R-15-3	MP6A	1640.1	6/13/06 12:01 AM	5982.83			Transducer	19	169.65	11.88	
CdV-R-15-3	MP6A	1640.1	6/14/06 12:01 AM	5982.8			Transducer	18.98	169.64	11.88	
CdV-R-15-3	MP6A	1640.1	6/15/06 12:01 AM	5982.74			Transducer	19	169.62	11.88	
CdV-R-15-3	MP6A	1640.1	6/16/06 12:01 AM	5982.71			Transducer	19	169.6	11.88	
CdV-R-15-3	MP6A	1640.1	6/17/06 12:01 AM	5982.78			Transducer	18.98	169.64	11.88	
CdV-R-15-3	MP6A	1640.1	6/18/06 12:01 AM	5982.8			Transducer	19	169.64	11.88	
CdV-R-15-3	MP6A	1640.1	6/19/06 12:01 AM	5982.81			Transducer	19	169.65	11.88	
CdV-R-15-3	MP6A	1640.1	6/20/06 12:01 AM	5982.82			Transducer	18.98	169.65	11.88	
CdV-R-15-3	MP6A	1640.1	6/21/06 12:01 AM	5982.78			Transducer	18.98	169.64	11.88	
CdV-R-15-3	MP6A	1640.1	6/22/06 12:01 AM	5982.78			Transducer	19	169.63	11.88	
CdV-R-15-3	MP6A	1640.1	6/23/06 12:01 AM	5982.9			Transducer	19	169.68	11.88	
CdV-R-15-3	MP6A	1640.1	6/24/06 12:01 AM	5982.86			Transducer	19	169.67	11.88	
CdV-R-15-3	MP6A	1640.1	6/25/06 12:01 AM	5982.89			Transducer	18.98	169.68	11.88	
CdV-R-15-3	MP6A	1640.1	6/26/06 12:01 AM	5982.86			Transducer	19	169.67	11.88	
CdV-R-15-3	MP6A	1640.1	6/27/06 12:01 AM	5982.83			Transducer	19	169.65	11.88	
CdV-R-15-3	MP6A	1640.1	6/28/06 12:01 AM	5982.83			Transducer	19	169.65	11.88	

GFI Water Levels (Earliest Measurement of Day), October 1, 2005 - September 30, 2006

Location	Port Name	Port Depth (ft)	Measurement Date/Time	Water Level (ft)	Data Quality Code	Data Quality Reason Code	Method	Temp (C)	Transducer Pressure (psia)	Atmospheric Pressure (psi)	Comments
CdV-R-15-3	MP6A	1640.1	6/29/06 12:01 AM	5982.83			Transducer	19	169.65	11.88	
CdV-R-15-3	MP6A	1640.1	6/30/06 12:01 AM	5982.85			Transducer	19	169.66	11.88	
CdV-R-15-3	MP6A	1640.1	7/1/06 12:01 AM	5982.81			Transducer	19	169.65	11.88	
CdV-R-15-3	MP6A	1640.1	7/2/06 12:01 AM	5982.85			Transducer	19	169.66	11.88	
CdV-R-15-3	MP6A	1640.1	7/3/06 12:01 AM	5982.86			Transducer	19	169.67	11.88	
CdV-R-15-3	MP6A	1640.1	7/4/06 12:01 AM	5982.86			Transducer	19	169.67	11.88	
CdV-R-15-3	MP6A	1640.1	7/5/06 12:01 AM	5982.88			Transducer	19	169.68	11.88	
CdV-R-15-3	MP6A	1640.1	7/6/06 12:01 AM	5982.88			Transducer	19	169.68	11.88	
CdV-R-15-3	MP6A	1640.1	7/7/06 12:01 AM	5982.88			Transducer	19	169.68	11.88	
CdV-R-15-3	MP6A	1640.1	7/8/06 12:01 AM	5982.87			Transducer	18.98	169.67	11.88	
CdV-R-15-3	MP6A	1640.1	7/9/06 12:01 AM	5982.85			Transducer	19	169.66	11.88	
CdV-R-15-3	MP6A	1640.1	7/10/06 12:01 AM	5982.82			Transducer	18.98	169.65	11.88	
CdV-R-15-3	MP6A	1640.1	7/11/06 12:01 AM	5982.83			Transducer	19	169.65	11.88	
CdV-R-15-3	MP6A	1640.1	7/12/06 12:01 AM	5982.86			Transducer	19	169.67	11.88	
CdV-R-15-3	MP6A	1640.1	7/13/06 12:01 AM	5982.85			Transducer	19	169.66	11.88	
CdV-R-15-3	MP6A	1640.1	7/14/06 12:01 AM	5982.86			Transducer	19	169.67	11.88	
CdV-R-15-3	MP6A	1640.1	7/15/06 12:01 AM	5982.91			Transducer	19	169.69	11.88	
CdV-R-15-3	MP6A	1640.1	7/16/06 12:01 AM	5982.91			Transducer	19	169.69	11.88	
CdV-R-15-3	MP6A	1640.1	7/17/06 12:01 AM	5982.86			Transducer	19	169.67	11.88	
CdV-R-15-3	MP6A	1640.1	7/18/06 12:01 AM	5982.88			Transducer	19	169.68	11.88	
CdV-R-15-3	MP6A	1640.1	7/19/06 12:01 AM	5982.88			Transducer	19	169.68	11.88	
CdV-R-15-3	MP6A	1640.1	7/20/06 12:01 AM	5982.88			Transducer	19	169.68	11.88	
CdV-R-15-3	MP6A	1640.1	7/21/06 12:01 AM	5982.88			Transducer	19	169.68	11.88	
CdV-R-15-3	MP6A	1640.1	7/22/06 12:01 AM	5982.91			Transducer	19	169.69	11.88	
CdV-R-15-3	MP6A	1640.1	7/23/06 12:01 AM	5982.85			Transducer	19	169.66	11.88	
CdV-R-15-3	MP6A	1640.1	7/24/06 12:01 AM	5982.83			Transducer	19	169.65	11.88	
CdV-R-15-3	MP6A	1640.1	7/25/06 12:01 AM	5982.8			Transducer	19	169.64	11.88	
CdV-R-15-3	MP6A	1640.1	7/26/06 12:01 AM	5982.81			Transducer	19	169.65	11.88	
CdV-R-15-3	MP6A	1640.1	7/27/06 12:01 AM	5982.81			Transducer	19	169.65	11.88	
CdV-R-15-3	MP6A	1640.1	7/28/06 12:01 AM	5982.86			Transducer	19	169.67	11.88	
CdV-R-15-3	MP6A	1640.1	7/29/06 12:01 AM	5982.86			Transducer	19	169.67	11.88	
CdV-R-15-3	MP6A	1640.1	7/30/06 12:01 AM	5982.81			Transducer	19	169.65	11.88	
CdV-R-15-3	MP6A	1640.1	7/31/06 12:01 AM	5982.76			Transducer	19	169.63	11.88	
CdV-R-15-3	MP6A	1640.1	8/1/06 12:01 AM	5982.8			Transducer	19	169.64	11.88	
CdV-R-15-3	MP6A	1640.1	8/2/06 12:01 AM	5982.86			Transducer	19	169.67	11.88	
CdV-R-15-3	MP6A	1640.1	8/3/06 12:01 AM	5982.89			Transducer	18.98	169.68	11.88	
CdV-R-15-3	MP6A	1640.1	8/4/06 12:01 AM	5982.91			Transducer	19	169.69	11.88	
CdV-R-15-3	MP6A	1640.1	8/5/06 12:01 AM	5982.9			Transducer	19	169.68	11.88	
CdV-R-15-3	MP6A	1640.1	8/6/06 12:01 AM	5982.91			Transducer	19	169.69	11.88	
CdV-R-15-3	MP6A	1640.1	8/7/06 12:01 AM	5982.95			Transducer	18.98	169.71	11.88	
CdV-R-15-3	MP6A	1640.1	8/8/06 12:01 AM	5982.95			Transducer	18.98	169.71	11.88	
CdV-R-15-3	MP6A	1640.1	8/9/06 12:01 AM	5982.94			Transducer	18.98	169.7	11.88	
CdV-R-15-3	MP6A	1640.1	8/10/06 12:01 AM	5982.89			Transducer	18.98	169.68	11.88	
CdV-R-15-3	MP6A	1640.1	8/11/06 12:01 AM	5982.86			Transducer	19	169.67	11.88	
CdV-R-15-3	MP6A	1640.1	8/12/06 12:01 AM	5982.86			Transducer	19	169.67	11.88	
CdV-R-15-3	MP6A	1640.1	8/13/06 12:01 AM	5982.84			Transducer	18.98	169.66	11.88	
CdV-R-15-3	MP6A	1640.1	8/14/06 12:01 AM	5982.91			Transducer	19	169.69	11.88	
CdV-R-15-3	MP6A	1640.1	8/15/06 12:01 AM	5982.93			Transducer	19	169.7	11.88	
CdV-R-15-3	MP6A	1640.1	8/16/06 12:01 AM	5982.91			Transducer	19	169.69	11.88	

GFI Water Levels (Earliest Measurement of Day), October 1, 2005 - September 30, 2006

Location	Port Name	Port Depth (ft)	Measurement Date/Time	Water Level (ft)	Data Quality Code	Data Quality Reason Code	Method	Temp (C)	Transducer Pressure (psia)	Atmospheric Pressure (psi)	Comments
CdV-R-15-3	MP6A	1640.1	8/17/06 12:01 AM	5982.9			Transducer	18.98	169.69	11.88	
CdV-R-15-3	MP6A	1640.1	8/18/06 12:01 AM	5982.91			Transducer	19	169.69	11.88	
CdV-R-15-3	MP6A	1640.1	8/19/06 12:01 AM	5982.92			Transducer	18.98	169.69	11.88	
CdV-R-15-3	MP6A	1640.1	8/20/06 12:01 AM	5982.91			Transducer	19	169.69	11.88	
CdV-R-15-3	MP6A	1640.1	8/21/06 12:01 AM	5982.93			Transducer	19	169.7	11.88	
CdV-R-15-3	MP6A	1640.1	8/22/06 12:01 AM	5982.95			Transducer	18.98	169.71	11.88	
CdV-R-15-3	MP6A	1640.1	8/23/06 12:01 AM	5982.91			Transducer	19	169.69	11.88	
CdV-R-15-3	MP6A	1640.1	8/24/06 12:01 AM	5982.85			Transducer	19	169.66	11.88	
CdV-R-15-3	MP6A	1640.1	8/25/06 12:01 AM	5982.84			Transducer	18.98	169.66	11.88	
CdV-R-15-3	MP6A	1640.1	8/26/06 12:01 AM	5982.89			Transducer	18.98	169.68	11.88	
CdV-R-15-3	MP6A	1640.1	8/27/06 12:01 AM	5982.88			Transducer	19	169.68	11.88	
CdV-R-15-3	MP6A	1640.1	8/28/06 12:01 AM	5982.9			Transducer	18.98	169.69	11.88	
CdV-R-15-3	MP6A	1640.1	8/29/06 12:01 AM	5982.91			Transducer	19	169.69	11.88	
CdV-R-15-3	MP6A	1640.1	8/30/06 12:01 AM	5982.88			Transducer	19	169.68	11.88	
CdV-R-15-3	MP6A	1640.1	8/31/06 12:01 AM	5982.88			Transducer	19	169.68	11.88	
CdV-R-15-3	MP6A	1640.1	9/1/06 12:01 AM	5982.9			Transducer	19	169.68	11.88	
CdV-R-15-3	MP6A	1640.1	9/2/06 12:01 AM	5982.91			Transducer	19	169.69	11.88	
CdV-R-15-3	MP6A	1640.1	9/3/06 12:01 AM	5982.93			Transducer	19	169.7	11.88	
CdV-R-15-3	MP6A	1640.1	9/4/06 12:01 AM	5982.9			Transducer	19	169.68	11.88	
CdV-R-15-3	MP6A	1640.1	9/5/06 12:01 AM	5982.91			Transducer	19	169.69	11.88	
CdV-R-15-3	MP6A	1640.1	9/6/06 12:01 AM	5982.89			Transducer	18.98	169.68	11.88	
CdV-R-15-3	MP6A	1640.1	9/7/06 12:01 AM	5982.82			Transducer	18.98	169.65	11.88	
CdV-R-15-3	MP6A	1640.1	9/8/06 12:01 AM	5982.76			Transducer	19	169.63	11.88	
CdV-R-15-3	MP6A	1640.1	9/9/06 12:01 AM	5982.78			Transducer	19	169.63	11.88	
CdV-R-15-3	MP6A	1640.1	9/10/06 12:01 AM	5982.76			Transducer	19	169.63	11.88	
CdV-R-15-3	MP6A	1640.1	9/11/06 12:01 AM	5982.81			Transducer	19	169.65	11.88	
CdV-R-15-3	MP6A	1640.1	9/12/06 12:01 AM	5982.87			Transducer	18.98	169.67	11.88	
CdV-R-15-3	MP6A	1640.1	9/13/06 12:01 AM	5982.88			Transducer	19	169.68	11.88	
CdV-R-15-3	MP6A	1640.1	9/14/06 12:01 AM	5982.78			Transducer	18.98	169.64	11.88	
CdV-R-15-3	MP6A	1640.1	9/15/06 12:01 AM	5982.75			Transducer	18.98	169.62	11.88	
CdV-R-15-3	MP6A	1640.1	9/16/06 12:01 AM	5982.74			Transducer	19	169.62	11.88	
CdV-R-15-3	MP6A	1640.1	9/17/06 12:01 AM	5982.81			Transducer	19	169.65	11.88	
CdV-R-15-3	MP6A	1640.1	9/18/06 12:01 AM	5982.84			Transducer	18.98	169.66	11.88	
CdV-R-15-3	MP6A	1640.1	9/19/06 12:01 AM	5982.86			Transducer	19	169.67	11.88	
CdV-R-15-3	MP6A	1640.1	9/20/06 12:01 AM	5982.8			Transducer	19	169.64	11.88	
CdV-R-15-3	MP6A	1640.1	9/21/06 12:01 AM	5982.68			Transducer	19	169.59	11.88	
CdV-R-15-3	MP6A	1640.1	9/22/06 12:01 AM	5982.66			Transducer	19	169.58	11.88	
CdV-R-15-3	MP6A	1640.1	9/23/06 12:01 AM	5982.75			Transducer	18.98	169.62	11.88	
CdV-R-15-3	MP6A	1640.1	9/24/06 12:01 AM	5982.85			Transducer	19	169.66	11.88	
CdV-R-15-3	MP6A	1640.1	9/25/06 12:01 AM	5982.86			Transducer	19	169.67	11.88	
CdV-R-15-3	MP6A	1640.1	9/26/06 12:01 AM	5982.85			Transducer	19	169.66	11.88	
CdV-R-15-3	MP6A	1640.1	9/27/06 12:01 AM	5982.83			Transducer	19	169.65	11.88	
CdV-R-15-3	MP6A	1640.1	9/28/06 12:01 AM	5982.86			Transducer	19	169.67	11.88	
CdV-R-15-3	MP6A	1640.1	9/29/06 12:01 AM	5982.85			Transducer	18.98	169.66	11.88	
CdV-R-15-3	MP6A	1640.1	9/30/06 12:01 AM	5982.83			Transducer	19	169.65	11.88	
CdV-R-37-2	MP2A	1200.3	9/30/05 12:01 AM	6137.46			Transducer	20	14.94	11.84	
CdV-R-37-2	MP2A	1200.3	10/1/05 12:01 AM	6137.46			Transducer	19.98	14.94	11.84	
CdV-R-37-2	MP2A	1200.3	10/2/05 12:01 AM	6137.46			Transducer	20	14.95	11.84	
CdV-R-37-2	MP2A	1200.3	10/3/05 12:01 AM	6137.45			Transducer	19.98	14.94	11.84	

GFI Water Levels (Earliest Measurement of Day), October 1, 2005 - September 30, 2006

Location	Port Name	Port Depth (ft)	Measurement Date/Time	Water Level (ft)	Data Quality Code	Data Quality Reason Code	Method	Temp (C)	Transducer Pressure (psia)	Atmospheric Pressure (psi)	Comments
CdV-R-37-2	MP2A	1200.3	10/4/05 12:01 AM	6137.45			Transducer	19.98	14.94	11.84	
CdV-R-37-2	MP2A	1200.3	10/5/05 12:01 AM	6137.45			Transducer	20	14.94	11.84	
CdV-R-37-2	MP2A	1200.3	10/6/05 12:01 AM	6137.45			Transducer	20	14.94	11.84	
CdV-R-37-2	MP2A	1200.3	10/7/05 12:01 AM	6137.45			Transducer	19.98	14.94	11.84	
CdV-R-37-2	MP2A	1200.3	10/8/05 12:01 AM	6137.45			Transducer	20	14.94	11.84	
CdV-R-37-2	MP2A	1200.3	10/9/05 12:01 AM	6137.44			Transducer	20	14.94	11.84	
CdV-R-37-2	MP2A	1200.3	10/10/05 12:01 AM	6137.44			Transducer	20	14.94	11.84	
CdV-R-37-2	MP2A	1200.3	10/11/05 12:01 AM	6137.44			Transducer	19.98	14.94	11.84	
CdV-R-37-2	MP2A	1200.3	10/12/05 12:00 PM	6137.11			Transducer	0	14.79	11.84	2a Po
CdV-R-37-2	MP2A	1200.3	10/14/05 11:00 AM	6137.41			Transducer	0	14.92	11.84	2a Po
CdV-R-37-2	MP2A	1200.3	10/15/05 12:16 AM	6137.42			Transducer	19.98	14.92	11.84	
CdV-R-37-2	MP2A	1200.3	10/16/05 12:16 AM	6137.41			Transducer	20	14.92	11.84	
CdV-R-37-2	MP2A	1200.3	10/17/05 12:16 AM	6137.41			Transducer	20	14.92	11.84	
CdV-R-37-2	MP2A	1200.3	10/18/05 12:16 AM	6137.42			Transducer	19.98	14.92	11.84	
CdV-R-37-2	MP2A	1200.3	10/19/05 12:16 AM	6137.42			Transducer	20	14.93	11.84	
CdV-R-37-2	MP2A	1200.3	10/20/05 12:16 AM	6137.42			Transducer	20	14.92	11.84	
CdV-R-37-2	MP2A	1200.3	10/21/05 12:16 AM	6137.42			Transducer	20	14.92	11.84	
CdV-R-37-2	MP2A	1200.3	10/22/05 12:16 AM	6137.41			Transducer	20	14.92	11.84	
CdV-R-37-2	MP2A	1200.3	10/23/05 12:16 AM	6137.41			Transducer	20	14.92	11.84	
CdV-R-37-2	MP2A	1200.3	10/24/05 12:16 AM	6137.42			Transducer	20	14.93	11.84	
CdV-R-37-2	MP2A	1200.3	10/25/05 12:01 AM	6137.42			Transducer	20	14.92	11.84	
CdV-R-37-2	MP2A	1200.3	10/26/05 12:01 AM	6137.42			Transducer	19.98	14.93	11.84	
CdV-R-37-2	MP2A	1200.3	10/27/05 12:01 AM	6137.42			Transducer	19.98	14.92	11.84	
CdV-R-37-2	MP2A	1200.3	10/28/05 12:01 AM	6137.42			Transducer	19.98	14.92	11.84	
CdV-R-37-2	MP2A	1200.3	10/29/05 12:01 AM	6137.42			Transducer	20	14.92	11.84	
CdV-R-37-2	MP2A	1200.3	10/30/05 12:01 AM	6137.42			Transducer	20	14.92	11.84	
CdV-R-37-2	MP2A	1200.3	10/31/05 12:01 AM	6137.42			Transducer	20	14.93	11.84	
CdV-R-37-2	MP2A	1200.3	11/1/05 12:01 AM	6137.42			Transducer	20	14.92	11.84	
CdV-R-37-2	MP2A	1200.3	11/2/05 12:01 AM	6137.42			Transducer	20	14.93	11.84	
CdV-R-37-2	MP2A	1200.3	11/3/05 12:01 AM	6137.43			Transducer	19.98	14.93	11.84	
CdV-R-37-2	MP2A	1200.3	11/4/05 12:01 AM	6137.42			Transducer	20	14.93	11.84	
CdV-R-37-2	MP2A	1200.3	11/5/05 12:01 AM	6137.42			Transducer	20	14.93	11.84	
CdV-R-37-2	MP2A	1200.3	11/6/05 12:01 AM	6137.42			Transducer	19.98	14.92	11.84	
CdV-R-37-2	MP2A	1200.3	11/7/05 12:01 AM	6137.42			Transducer	19.98	14.93	11.84	
CdV-R-37-2	MP2A	1200.3	11/8/05 12:01 AM	6137.42			Transducer	20	14.93	11.84	
CdV-R-37-2	MP2A	1200.3	11/9/05 12:01 AM	6137.43			Transducer	19.98	14.93	11.84	
CdV-R-37-2	MP2A	1200.3	11/10/05 12:01 AM	6137.43			Transducer	20	14.93	11.84	
CdV-R-37-2	MP2A	1200.3	11/11/05 12:01 AM	6137.43			Transducer	20	14.93	11.84	
CdV-R-37-2	MP2A	1200.3	11/12/05 12:01 AM	6137.43			Transducer	20	14.93	11.84	
CdV-R-37-2	MP2A	1200.3	11/13/05 12:01 AM	6137.43			Transducer	20	14.93	11.84	
CdV-R-37-2	MP2A	1200.3	11/14/05 12:01 AM	6137.43			Transducer	20	14.93	11.84	
CdV-R-37-2	MP2A	1200.3	11/15/05 12:01 AM	6137.42			Transducer	20	14.92	11.84	
CdV-R-37-2	MP2A	1200.3	11/16/05 12:01 AM	6137.43			Transducer	20	14.93	11.84	
CdV-R-37-2	MP2A	1200.3	11/17/05 12:01 AM	6137.42			Transducer	20	14.93	11.84	
CdV-R-37-2	MP2A	1200.3	11/18/05 12:01 AM	6137.42			Transducer	20	14.93	11.84	
CdV-R-37-2	MP2A	1200.3	11/19/05 12:01 AM	6137.42			Transducer	20	14.93	11.84	
CdV-R-37-2	MP2A	1200.3	11/20/05 12:01 AM	6137.42			Transducer	20	14.93	11.84	
CdV-R-37-2	MP2A	1200.3	11/21/05 12:01 AM	6137.43			Transducer	20	14.93	11.84	
CdV-R-37-2	MP2A	1200.3	11/22/05 12:01 AM	6137.42			Transducer	20	14.93	11.84	

GFI Water Levels (Earliest Measurement of Day), October 1, 2005 - September 30, 2006

Location	Port Name	Port Depth (ft)	Measurement Date/Time	Water Level (ft)	Data Quality Code	Data Quality Reason Code	Method	Temp (C)	Transducer Pressure (psia)	Atmospheric Pressure (psi)	Comments
CdV-R-37-2	MP2A	1200.3	11/23/05 12:01 AM	6137.43			Transducer	20	14.93	11.84	
CdV-R-37-2	MP2A	1200.3	11/24/05 12:01 AM	6137.42			Transducer	20	14.93	11.84	
CdV-R-37-2	MP2A	1200.3	11/25/05 12:01 AM	6137.43			Transducer	20	14.93	11.84	
CdV-R-37-2	MP2A	1200.3	11/26/05 12:01 AM	6137.42			Transducer	20	14.93	11.84	
CdV-R-37-2	MP2A	1200.3	11/27/05 12:01 AM	6137.42			Transducer	20	14.92	11.84	
CdV-R-37-2	MP2A	1200.3	11/28/05 12:01 AM	6137.42			Transducer	19.98	14.92	11.84	
CdV-R-37-2	MP2A	1200.3	11/29/05 12:01 AM	6137.42			Transducer	20	14.92	11.84	
CdV-R-37-2	MP2A	1200.3	11/30/05 12:01 AM	6137.42			Transducer	19.98	14.92	11.84	
CdV-R-37-2	MP2A	1200.3	12/1/05 12:01 AM	6137.41			Transducer	20	14.92	11.84	
CdV-R-37-2	MP2A	1200.3	12/2/05 12:01 AM	6137.41			Transducer	20	14.92	11.84	
CdV-R-37-2	MP2A	1200.3	12/3/05 12:01 AM	6137.4			Transducer	19.98	14.92	11.84	
CdV-R-37-2	MP2A	1200.3	12/4/05 12:01 AM	6137.4			Transducer	20	14.92	11.84	
CdV-R-37-2	MP2A	1200.3	12/5/05 12:01 AM	6137.4			Transducer	20	14.92	11.84	
CdV-R-37-2	MP2A	1200.3	12/6/05 12:01 AM	6137.4			Transducer	20	14.92	11.84	
CdV-R-37-2	MP2A	1200.3	12/7/05 12:01 AM	6137.4			Transducer	20	14.92	11.84	
CdV-R-37-2	MP2A	1200.3	12/8/05 12:01 AM	6137.4			Transducer	20	14.92	11.84	
CdV-R-37-2	MP2A	1200.3	12/9/05 12:01 AM	6137.4			Transducer	20	14.92	11.84	
CdV-R-37-2	MP2A	1200.3	12/10/05 12:01 AM	6137.4			Transducer	20	14.92	11.84	
CdV-R-37-2	MP2A	1200.3	12/11/05 12:01 AM	6137.4			Transducer	20	14.92	11.84	
CdV-R-37-2	MP2A	1200.3	12/12/05 12:01 AM	6137.4			Transducer	20	14.92	11.84	
CdV-R-37-2	MP2A	1200.3	12/13/05 12:01 AM	6137.4			Transducer	20	14.92	11.84	
CdV-R-37-2	MP2A	1200.3	12/14/05 12:01 AM	6137.39			Transducer	20	14.91	11.84	
CdV-R-37-2	MP2A	1200.3	12/15/05 12:01 AM	6137.39			Transducer	20	14.91	11.84	
CdV-R-37-2	MP2A	1200.3	12/16/05 12:01 AM	6137.39			Transducer	20	14.91	11.84	
CdV-R-37-2	MP2A	1200.3	12/17/05 12:01 AM	6137.38			Transducer	20	14.91	11.84	
CdV-R-37-2	MP2A	1200.3	12/18/05 12:01 AM	6137.39			Transducer	20	14.91	11.84	
CdV-R-37-2	MP2A	1200.3	12/19/05 12:01 AM	6137.39			Transducer	20	14.91	11.84	
CdV-R-37-2	MP2A	1200.3	12/20/05 12:01 AM	6137.38			Transducer	20	14.91	11.84	
CdV-R-37-2	MP2A	1200.3	12/21/05 12:01 AM	6137.39			Transducer	20	14.91	11.84	
CdV-R-37-2	MP2A	1200.3	12/22/05 12:01 AM	6137.4			Transducer	20	14.92	11.84	
CdV-R-37-2	MP2A	1200.3	12/23/05 12:01 AM	6137.39			Transducer	20	14.91	11.84	
CdV-R-37-2	MP2A	1200.3	12/24/05 12:01 AM	6137.39			Transducer	20	14.91	11.84	
CdV-R-37-2	MP2A	1200.3	12/25/05 12:01 AM	6137.38			Transducer	20	14.91	11.84	
CdV-R-37-2	MP2A	1200.3	12/26/05 12:01 AM	6137.39			Transducer	20	14.91	11.84	
CdV-R-37-2	MP2A	1200.3	12/27/05 12:01 AM	6137.38			Transducer	20	14.91	11.84	
CdV-R-37-2	MP2A	1200.3	12/28/05 12:01 AM	6137.38			Transducer	20	14.91	11.84	
CdV-R-37-2	MP2A	1200.3	12/29/05 12:01 AM	6137.38			Transducer	20	14.91	11.84	
CdV-R-37-2	MP2A	1200.3	12/30/05 12:01 AM	6137.38			Transducer	20	14.91	11.84	
CdV-R-37-2	MP2A	1200.3	12/31/05 12:01 AM	6137.38			Transducer	20	14.91	11.84	
CdV-R-37-2	MP2A	1200.3	1/1/06 12:01 AM	6137.38			Transducer	20	14.91	11.84	
CdV-R-37-2	MP2A	1200.3	1/2/06 12:01 AM	6137.38			Transducer	20	14.91	11.84	
CdV-R-37-2	MP2A	1200.3	1/3/06 12:01 AM	6137.38			Transducer	20	14.91	11.84	
CdV-R-37-2	MP2A	1200.3	1/4/06 12:01 AM	6137.38			Transducer	20	14.91	11.84	
CdV-R-37-2	MP2A	1200.3	1/5/06 12:01 AM	6137.38			Transducer	20	14.91	11.84	
CdV-R-37-2	MP2A	1200.3	1/6/06 12:01 AM	6137.39			Transducer	20	14.91	11.84	
CdV-R-37-2	MP2A	1200.3	1/9/06 12:00 PM	6137.01	VR	MA	Transducer	0	14.75	11.84	2a Po gw
CdV-R-37-2	MP2A	1200.3	1/10/06 12:00 PM	6137.04	VR	MA	Transducer	0	14.76	11.84	2a Po gw
CdV-R-37-2	MP2A	1200.3	1/17/06 9:00 AM	6137.31			Transducer	0	14.88	11.84	2a Po install XDs
CdV-R-37-2	MP2A	1200.3	1/18/06 12:01 AM	6137.36			Transducer	20	14.9	11.84	

GFI Water Levels (Earliest Measurement of Day), October 1, 2005 - September 30, 2006

Location	Port Name	Port Depth (ft)	Measurement Date/Time	Water Level (ft)	Data Quality Code	Data Quality Reason Code	Method	Temp (C)	Transducer Pressure (psia)	Atmospheric Pressure (psi)	Comments
CdV-R-37-2	MP2A	1200.3	1/19/06 12:01 AM	6137.36			Transducer	20	14.9	11.84	
CdV-R-37-2	MP2A	1200.3	1/20/06 12:01 AM	6137.34			Transducer	20	14.89	11.84	
CdV-R-37-2	MP2A	1200.3	1/21/06 12:01 AM	6137.32			Transducer	20	14.88	11.84	
CdV-R-37-2	MP2A	1200.3	1/22/06 12:01 AM	6137.33			Transducer	20	14.89	11.84	
CdV-R-37-2	MP2A	1200.3	1/23/06 12:01 AM	6137.34			Transducer	20	14.89	11.84	
CdV-R-37-2	MP2A	1200.3	1/24/06 12:01 AM	6137.34			Transducer	20	14.89	11.84	
CdV-R-37-2	MP2A	1200.3	1/25/06 12:01 AM	6137.35			Transducer	20	14.9	11.84	
CdV-R-37-2	MP2A	1200.3	1/26/06 12:01 AM	6137.35			Transducer	20	14.9	11.84	
CdV-R-37-2	MP2A	1200.3	1/27/06 12:01 AM	6137.34			Transducer	20	14.89	11.84	
CdV-R-37-2	MP2A	1200.3	1/28/06 12:01 AM	6137.34			Transducer	20	14.89	11.84	
CdV-R-37-2	MP2A	1200.3	1/29/06 12:01 AM	6137.34			Transducer	20	14.89	11.84	
CdV-R-37-2	MP2A	1200.3	1/30/06 12:01 AM	6137.34			Transducer	20	14.89	11.84	
CdV-R-37-2	MP2A	1200.3	1/31/06 12:01 AM	6137.34			Transducer	20	14.89	11.84	
CdV-R-37-2	MP2A	1200.3	2/1/06 12:01 AM	6137.34			Transducer	20	14.89	11.84	
CdV-R-37-2	MP2A	1200.3	2/2/06 12:01 AM	6137.34			Transducer	20	14.89	11.84	
CdV-R-37-2	MP2A	1200.3	2/3/06 12:01 AM	6137.33			Transducer	20	14.89	11.84	
CdV-R-37-2	MP2A	1200.3	2/4/06 12:01 AM	6137.34			Transducer	20.02	14.89	11.84	
CdV-R-37-2	MP2A	1200.3	2/5/06 12:01 AM	6137.34			Transducer	20	14.89	11.84	
CdV-R-37-2	MP2A	1200.3	2/6/06 12:01 AM	6137.34			Transducer	20	14.89	11.84	
CdV-R-37-2	MP2A	1200.3	2/7/06 12:01 AM	6137.34			Transducer	20	14.89	11.84	
CdV-R-37-2	MP2A	1200.3	2/8/06 12:01 AM	6137.34			Transducer	20	14.89	11.84	
CdV-R-37-2	MP2A	1200.3	2/9/06 12:01 AM	6137.35			Transducer	20	14.9	11.84	
CdV-R-37-2	MP2A	1200.3	2/10/06 12:01 AM	6137.34			Transducer	20	14.89	11.84	
CdV-R-37-2	MP2A	1200.3	2/11/06 12:01 AM	6137.34			Transducer	20	14.89	11.84	
CdV-R-37-2	MP2A	1200.3	2/12/06 12:01 AM	6137.34			Transducer	20	14.89	11.84	
CdV-R-37-2	MP2A	1200.3	2/13/06 12:01 AM	6137.35			Transducer	20	14.9	11.84	
CdV-R-37-2	MP2A	1200.3	2/14/06 12:01 AM	6137.34			Transducer	20	14.89	11.84	
CdV-R-37-2	MP2A	1200.3	2/15/06 12:01 AM	6137.34			Transducer	20	14.89	11.84	
CdV-R-37-2	MP2A	1200.3	2/16/06 12:01 AM	6137.34			Transducer	20	14.89	11.84	
CdV-R-37-2	MP2A	1200.3	2/17/06 12:01 AM	6137.33			Transducer	20	14.89	11.84	
CdV-R-37-2	MP2A	1200.3	2/18/06 12:01 AM	6137.34			Transducer	20	14.89	11.84	
CdV-R-37-2	MP2A	1200.3	2/19/06 12:01 AM	6137.34			Transducer	20	14.89	11.84	
CdV-R-37-2	MP2A	1200.3	2/20/06 12:01 AM	6137.34			Transducer	20	14.89	11.84	
CdV-R-37-2	MP2A	1200.3	2/21/06 12:01 AM	6137.33			Transducer	20	14.89	11.84	
CdV-R-37-2	MP2A	1200.3	2/22/06 12:01 AM	6137.34			Transducer	20	14.89	11.84	
CdV-R-37-2	MP2A	1200.3	2/23/06 12:01 AM	6137.33			Transducer	20.02	14.89	11.84	
CdV-R-37-2	MP2A	1200.3	2/24/06 12:01 AM	6137.33			Transducer	20	14.89	11.84	
CdV-R-37-2	MP2A	1200.3	2/25/06 12:01 AM	6137.32			Transducer	20	14.88	11.84	
CdV-R-37-2	MP2A	1200.3	2/26/06 12:01 AM	6137.33			Transducer	20	14.89	11.84	
CdV-R-37-2	MP2A	1200.3	2/27/06 12:01 AM	6137.33			Transducer	20.02	14.89	11.84	
CdV-R-37-2	MP2A	1200.3	2/28/06 12:01 AM	6137.33			Transducer	20	14.89	11.84	
CdV-R-37-2	MP2A	1200.3	3/1/06 12:01 AM	6137.32			Transducer	20.02	14.88	11.84	
CdV-R-37-2	MP2A	1200.3	3/2/06 12:01 AM	6137.33			Transducer	20.02	14.89	11.84	
CdV-R-37-2	MP2A	1200.3	3/3/06 12:01 AM	6137.34			Transducer	20	14.89	11.84	
CdV-R-37-2	MP2A	1200.3	3/4/06 12:01 AM	6137.33			Transducer	20	14.89	11.84	
CdV-R-37-2	MP2A	1200.3	3/5/06 12:01 AM	6137.33			Transducer	20.02	14.89	11.84	
CdV-R-37-2	MP2A	1200.3	3/6/06 12:01 AM	6137.34			Transducer	20	14.89	11.84	
CdV-R-37-2	MP2A	1200.3	3/7/06 12:01 AM	6137.34			Transducer	20.02	14.89	11.84	
CdV-R-37-2	MP2A	1200.3	3/8/06 12:01 AM	6137.33			Transducer	20.02	14.89	11.84	

GFI Water Levels (Earliest Measurement of Day), October 1, 2005 - September 30, 2006

Location	Port Name	Port Depth (ft)	Measurement Date/Time	Water Level (ft)	Data Quality Code	Data Quality Reason Code	Method	Temp (C)	Transducer Pressure (psia)	Atmospheric Pressure (psi)	Comments
CdV-R-37-2	MP2A	1200.3	3/9/06 12:01 AM	6137.32			Transducer	20.02	14.88	11.84	
CdV-R-37-2	MP2A	1200.3	3/10/06 12:01 AM	6137.32			Transducer	20.02	14.88	11.84	
CdV-R-37-2	MP2A	1200.3	3/11/06 12:01 AM	6137.32			Transducer	20	14.88	11.84	
CdV-R-37-2	MP2A	1200.3	3/12/06 12:01 AM	6137.32			Transducer	20.02	14.88	11.84	
CdV-R-37-2	MP2A	1200.3	3/13/06 12:01 AM	6137.31			Transducer	20	14.88	11.84	
CdV-R-37-2	MP2A	1200.3	3/14/06 12:01 AM	6137.3			Transducer	20	14.87	11.84	
CdV-R-37-2	MP2A	1200.3	3/15/06 12:01 AM	6137.3			Transducer	20	14.87	11.84	
CdV-R-37-2	MP2A	1200.3	3/16/06 12:01 AM	6137.31			Transducer	20	14.88	11.84	
CdV-R-37-2	MP2A	1200.3	3/17/06 12:01 AM	6137.32			Transducer	20	14.88	11.84	
CdV-R-37-2	MP2A	1200.3	3/18/06 12:01 AM	6137.31			Transducer	20	14.88	11.84	
CdV-R-37-2	MP2A	1200.3	3/19/06 12:01 AM	6137.31			Transducer	20	14.88	11.84	
CdV-R-37-2	MP2A	1200.3	3/20/06 12:01 AM	6137.3			Transducer	20.02	14.87	11.84	
CdV-R-37-2	MP2A	1200.3	3/21/06 12:00 PM	6136.94	VR	MA	Transducer	0	14.72	11.84	2a Po GW
CdV-R-37-2	MP2A	1200.3	3/23/06 9:00 AM	6137.27			Transducer	0	14.86	11.84	2a Po install XDs
CdV-R-37-2	MP2A	1200.3	3/24/06 12:01 AM	6137.29			Transducer	20	14.87	11.84	
CdV-R-37-2	MP2A	1200.3	3/25/06 12:01 AM	6137.29			Transducer	20.02	14.87	11.84	
CdV-R-37-2	MP2A	1200.3	3/26/06 12:01 AM	6137.28			Transducer	20.02	14.87	11.84	
CdV-R-37-2	MP2A	1200.3	3/27/06 12:01 AM	6137.28			Transducer	20.02	14.87	11.84	
CdV-R-37-2	MP2A	1200.3	3/28/06 12:01 AM	6137.28			Transducer	20.02	14.87	11.84	
CdV-R-37-2	MP2A	1200.3	3/29/06 12:01 AM	6137.27			Transducer	20	14.86	11.84	
CdV-R-37-2	MP2A	1200.3	3/30/06 12:01 AM	6137.27			Transducer	20.02	14.86	11.84	
CdV-R-37-2	MP2A	1200.3	3/31/06 12:01 AM	6137.26			Transducer	20.02	14.86	11.84	
CdV-R-37-2	MP2A	1200.3	4/1/06 12:01 AM	6137.26			Transducer	20	14.86	11.84	
CdV-R-37-2	MP2A	1200.3	4/2/06 12:01 AM	6137.26			Transducer	20.02	14.86	11.84	
CdV-R-37-2	MP2A	1200.3	4/3/06 12:01 AM	6137.26			Transducer	20.02	14.86	11.84	
CdV-R-37-2	MP2A	1200.3	4/4/06 12:01 AM	6137.27			Transducer	20.02	14.86	11.84	
CdV-R-37-2	MP2A	1200.3	4/5/06 12:01 AM	6137.26			Transducer	20	14.86	11.84	
CdV-R-37-2	MP2A	1200.3	4/6/06 12:01 AM	6137.26			Transducer	20.02	14.86	11.84	
CdV-R-37-2	MP2A	1200.3	4/7/06 12:01 AM	6137.25			Transducer	20	14.85	11.84	
CdV-R-37-2	MP2A	1200.3	4/8/06 12:01 AM	6137.26			Transducer	20	14.86	11.84	
CdV-R-37-2	MP2A	1200.3	4/9/06 12:01 AM	6137.25			Transducer	20.02	14.85	11.84	
CdV-R-37-2	MP2A	1200.3	4/10/06 12:01 AM	6137.25			Transducer	20.02	14.85	11.84	
CdV-R-37-2	MP2A	1200.3	4/11/06 12:01 AM	6137.25			Transducer	20.02	14.85	11.84	
CdV-R-37-2	MP2A	1200.3	4/12/06 12:01 AM	6137.24			Transducer	20.02	14.85	11.84	
CdV-R-37-2	MP2A	1200.3	4/13/06 12:01 AM	6137.25			Transducer	20.02	14.85	11.84	
CdV-R-37-2	MP2A	1200.3	4/14/06 12:01 AM	6137.26			Transducer	20.02	14.86	11.84	
CdV-R-37-2	MP2A	1200.3	4/15/06 12:01 AM	6137.25			Transducer	20.02	14.85	11.84	
CdV-R-37-2	MP2A	1200.3	4/16/06 12:01 AM	6137.25			Transducer	20.02	14.85	11.84	
CdV-R-37-2	MP2A	1200.3	4/17/06 12:01 AM	6137.25			Transducer	20.02	14.85	11.84	
CdV-R-37-2	MP2A	1200.3	4/18/06 12:01 AM	6137.25			Transducer	20.02	14.85	11.84	
CdV-R-37-2	MP2A	1200.3	4/19/06 12:01 AM	6137.25			Transducer	20.02	14.85	11.84	
CdV-R-37-2	MP2A	1200.3	4/20/06 12:01 AM	6137.27			Transducer	20.02	14.86	11.84	
CdV-R-37-2	MP2A	1200.3	4/21/06 12:01 AM	6137.26			Transducer	20.02	14.86	11.84	
CdV-R-37-2	MP2A	1200.3	4/22/06 12:01 AM	6137.26			Transducer	20.02	14.86	11.84	
CdV-R-37-2	MP2A	1200.3	4/23/06 12:01 AM	6137.27			Transducer	20.02	14.86	11.84	
CdV-R-37-2	MP2A	1200.3	4/24/06 12:01 AM	6137.26			Transducer	20.02	14.86	11.84	
CdV-R-37-2	MP2A	1200.3	4/25/06 12:01 AM	6137.26			Transducer	20.02	14.86	11.84	
CdV-R-37-2	MP2A	1200.3	4/26/06 12:01 AM	6137.25			Transducer	20.02	14.85	11.84	
CdV-R-37-2	MP2A	1200.3	4/27/06 12:01 AM	6137.25			Transducer	20.02	14.85	11.84	

GFI Water Levels (Earliest Measurement of Day), October 1, 2005 - September 30, 2006

Location	Port Name	Port Depth (ft)	Measurement Date/Time	Water Level (ft)	Data Quality Code	Data Quality Reason Code	Method	Temp (C)	Transducer Pressure (psia)	Atmospheric Pressure (psi)	Comments
CdV-R-37-2	MP2A	1200.3	4/28/06 12:01 AM	6137.26			Transducer	20.02	14.86	11.84	
CdV-R-37-2	MP2A	1200.3	4/29/06 12:01 AM	6137.25			Transducer	20.02	14.85	11.84	
CdV-R-37-2	MP2A	1200.3	4/30/06 12:01 AM	6137.26			Transducer	20.03	14.86	11.84	
CdV-R-37-2	MP2A	1200.3	5/1/06 12:01 AM	6137.25			Transducer	20.02	14.85	11.84	
CdV-R-37-2	MP2A	1200.3	5/2/06 12:01 AM	6137.25			Transducer	20.02	14.85	11.84	
CdV-R-37-2	MP2A	1200.3	5/3/06 12:01 AM	6137.26			Transducer	20.02	14.86	11.84	
CdV-R-37-2	MP2A	1200.3	5/4/06 12:01 AM	6137.26			Transducer	20.02	14.86	11.84	
CdV-R-37-2	MP2A	1200.3	5/5/06 12:01 AM	6137.25			Transducer	20.02	14.85	11.84	
CdV-R-37-2	MP2A	1200.3	5/6/06 12:01 AM	6137.25			Transducer	20.02	14.85	11.84	
CdV-R-37-2	MP2A	1200.3	5/7/06 12:01 AM	6137.24			Transducer	20.02	14.85	11.84	
CdV-R-37-2	MP2A	1200.3	5/8/06 12:01 AM	6137.24			Transducer	20.02	14.85	11.84	
CdV-R-37-2	MP2A	1200.3	5/9/06 12:01 AM	6137.24			Transducer	20.02	14.85	11.84	
CdV-R-37-2	MP2A	1200.3	5/10/06 12:01 AM	6137.24			Transducer	20.02	14.85	11.84	
CdV-R-37-2	MP2A	1200.3	5/11/06 12:01 AM	6137.23			Transducer	20.02	14.85	11.84	
CdV-R-37-2	MP2A	1200.3	5/12/06 12:01 AM	6137.24			Transducer	20.02	14.85	11.84	
CdV-R-37-2	MP2A	1200.3	5/13/06 12:01 AM	6137.24			Transducer	20.02	14.85	11.84	
CdV-R-37-2	MP2A	1200.3	5/14/06 12:01 AM	6137.24			Transducer	20.02	14.85	11.84	
CdV-R-37-2	MP2A	1200.3	5/15/06 12:01 AM	6137.23			Transducer	20.02	14.85	11.84	
CdV-R-37-2	MP2A	1200.3	5/16/06 12:01 AM	6137.23			Transducer	20.02	14.85	11.84	
CdV-R-37-2	MP2A	1200.3	5/17/06 12:01 AM	6137.25			Transducer	20.02	14.85	11.84	
CdV-R-37-2	MP2A	1200.3	5/18/06 12:01 AM	6137.24			Transducer	20.02	14.85	11.84	
CdV-R-37-2	MP2A	1200.3	5/19/06 12:01 AM	6137.25			Transducer	20.02	14.85	11.84	
CdV-R-37-2	MP2A	1200.3	5/20/06 12:01 AM	6137.25			Transducer	20.02	14.85	11.84	
CdV-R-37-2	MP2A	1200.3	5/21/06 12:01 AM	6137.25			Transducer	20.02	14.85	11.84	
CdV-R-37-2	MP2A	1200.3	5/22/06 12:01 AM	6137.25			Transducer	20.02	14.85	11.84	
CdV-R-37-2	MP2A	1200.3	5/23/06 12:01 AM	6137.24			Transducer	20.02	14.85	11.84	
CdV-R-37-2	MP2A	1200.3	5/24/06 12:01 AM	6137.25			Transducer	20.02	14.85	11.84	
CdV-R-37-2	MP2A	1200.3	5/25/06 12:01 AM	6137.25			Transducer	20.02	14.85	11.84	
CdV-R-37-2	MP2A	1200.3	5/26/06 12:01 AM	6137.25			Transducer	20.02	14.85	11.84	
CdV-R-37-2	MP2A	1200.3	5/27/06 12:01 AM	6137.25			Transducer	20.02	14.85	11.84	
CdV-R-37-2	MP2A	1200.3	5/28/06 12:01 AM	6137.25			Transducer	20.02	14.85	11.84	
CdV-R-37-2	MP2A	1200.3	5/29/06 12:01 AM	6137.25			Transducer	20.02	14.85	11.84	
CdV-R-37-2	MP2A	1200.3	5/30/06 12:01 AM	6137.25			Transducer	20.02	14.85	11.84	
CdV-R-37-2	MP2A	1200.3	5/31/06 12:01 AM	6137.26			Transducer	20.02	14.86	11.84	
CdV-R-37-2	MP2A	1200.3	6/1/06 12:01 AM	6137.26			Transducer	20.02	14.86	11.84	
CdV-R-37-2	MP2A	1200.3	6/2/06 12:01 AM	6137.26			Transducer	20.02	14.86	11.84	
CdV-R-37-2	MP2A	1200.3	6/3/06 12:01 AM	6137.27			Transducer	20.02	14.86	11.84	
CdV-R-37-2	MP2A	1200.3	6/4/06 12:01 AM	6137.27			Transducer	20.02	14.86	11.84	
CdV-R-37-2	MP2A	1200.3	6/5/06 12:01 AM	6137.27			Transducer	20.02	14.86	11.84	
CdV-R-37-2	MP2A	1200.3	6/6/06 12:01 AM	6137.26			Transducer	20.02	14.86	11.84	
CdV-R-37-2	MP2A	1200.3	6/7/06 12:01 AM	6137.27			Transducer	20.02	14.86	11.84	
CdV-R-37-2	MP2A	1200.3	6/8/06 12:01 AM	6137.27			Transducer	20.02	14.86	11.84	
CdV-R-37-2	MP2A	1200.3	6/9/06 12:01 AM	6137.27			Transducer	20.02	14.86	11.84	
CdV-R-37-2	MP2A	1200.3	6/10/06 12:01 AM	6137.27			Transducer	20.02	14.86	11.84	
CdV-R-37-2	MP2A	1200.3	6/11/06 12:01 AM	6137.28			Transducer	20.02	14.87	11.84	
CdV-R-37-2	MP2A	1200.3	6/12/06 12:01 AM	6137.28			Transducer	20.02	14.87	11.84	
CdV-R-37-2	MP2A	1200.3	6/13/06 12:01 AM	6137.28			Transducer	20.02	14.87	11.84	
CdV-R-37-2	MP2A	1200.3	6/14/06 12:01 AM	6137.29			Transducer	20.02	14.87	11.84	
CdV-R-37-2	MP2A	1200.3	6/15/06 12:01 AM	6137.28			Transducer	20.02	14.87	11.84	

GFI Water Levels (Earliest Measurement of Day), October 1, 2005 - September 30, 2006

Location	Port Name	Port Depth (ft)	Measurement Date/Time	Water Level (ft)	Data Quality Code	Data Quality Reason Code	Method	Temp (C)	Transducer Pressure (psia)	Atmospheric Pressure (psi)	Comments
CdV-R-37-2	MP2A	1200.3	6/16/06 12:01 AM	6137.29			Transducer	20.02	14.87	11.84	
CdV-R-37-2	MP2A	1200.3	6/17/06 12:01 AM	6137.28			Transducer	20.02	14.87	11.84	
CdV-R-37-2	MP2A	1200.3	6/18/06 12:01 AM	6137.29			Transducer	20.02	14.87	11.84	
CdV-R-37-2	MP2A	1200.3	6/19/06 12:01 AM	6137.29			Transducer	20.02	14.87	11.84	
CdV-R-37-2	MP2A	1200.3	6/20/06 12:01 AM	6137.29			Transducer	20.02	14.87	11.84	
CdV-R-37-2	MP2A	1200.3	6/21/06 12:01 AM	6137.3			Transducer	20.02	14.87	11.84	
CdV-R-37-2	MP2A	1200.3	6/22/06 12:01 AM	6137.3			Transducer	20.02	14.87	11.84	
CdV-R-37-2	MP2A	1200.3	6/23/06 12:01 AM	6137.3			Transducer	20.02	14.87	11.84	
CdV-R-37-2	MP2A	1200.3	6/24/06 12:01 AM	6137.3			Transducer	20.02	14.87	11.84	
CdV-R-37-2	MP2A	1200.3	6/25/06 12:01 AM	6137.31			Transducer	20.02	14.88	11.84	
CdV-R-37-2	MP2A	1200.3	6/26/06 12:01 AM	6137.3			Transducer	20.02	14.87	11.84	
CdV-R-37-2	MP2A	1200.3	6/27/06 12:01 AM	6137.3			Transducer	20.02	14.87	11.84	
CdV-R-37-2	MP2A	1200.3	6/28/06 12:01 AM	6137.32			Transducer	20.02	14.88	11.84	
CdV-R-37-2	MP2A	1200.3	6/29/06 12:01 AM	6137.31			Transducer	20.02	14.88	11.84	
CdV-R-37-2	MP2A	1200.3	6/30/06 12:01 AM	6137.32			Transducer	20.02	14.88	11.84	
CdV-R-37-2	MP2A	1200.3	7/1/06 12:01 AM	6137.32			Transducer	20.03	14.88	11.84	
CdV-R-37-2	MP2A	1200.3	7/2/06 12:01 AM	6137.32			Transducer	20.02	14.88	11.84	
CdV-R-37-2	MP2A	1200.3	7/3/06 12:01 AM	6137.32			Transducer	20.02	14.88	11.84	
CdV-R-37-2	MP2A	1200.3	7/4/06 12:01 AM	6137.32			Transducer	20.02	14.88	11.84	
CdV-R-37-2	MP2A	1200.3	7/5/06 12:01 AM	6137.32			Transducer	20.02	14.88	11.84	
CdV-R-37-2	MP2A	1200.3	7/6/06 12:01 AM	6137.33			Transducer	20.02	14.89	11.84	
CdV-R-37-2	MP2A	1200.3	7/7/06 12:01 AM	6137.34			Transducer	20.02	14.89	11.84	
CdV-R-37-2	MP2A	1200.3	7/8/06 12:01 AM	6137.33			Transducer	20.03	14.89	11.84	
CdV-R-37-2	MP2A	1200.3	7/9/06 12:01 AM	6137.33			Transducer	20.02	14.89	11.84	
CdV-R-37-2	MP2A	1200.3	7/10/06 12:01 AM	6137.34			Transducer	20.02	14.89	11.84	
CdV-R-37-2	MP2A	1200.3	7/11/06 12:01 AM	6137.34			Transducer	20.03	14.89	11.84	
CdV-R-37-2	MP2A	1200.3	7/12/06 12:01 AM	6137.34			Transducer	20.02	14.89	11.84	
CdV-R-37-2	MP2A	1200.3	7/13/06 12:01 AM	6137.33			Transducer	20.02	14.89	11.84	
CdV-R-37-2	MP2A	1200.3	7/14/06 12:01 AM	6137.33			Transducer	20.03	14.89	11.84	
CdV-R-37-2	MP2A	1200.3	7/15/06 12:01 AM	6137.34			Transducer	20.02	14.89	11.84	
CdV-R-37-2	MP2A	1200.3	7/16/06 12:01 AM	6137.34			Transducer	20.02	14.89	11.84	
CdV-R-37-2	MP2A	1200.3	7/17/06 12:01 AM	6137.34			Transducer	20.02	14.89	11.84	
CdV-R-37-2	MP2A	1200.3	7/18/06 12:01 AM	6137.34			Transducer	20.02	14.89	11.84	
CdV-R-37-2	MP2A	1200.3	7/19/06 12:01 AM	6137.34			Transducer	20.02	14.89	11.84	
CdV-R-37-2	MP2A	1200.3	7/20/06 12:01 AM	6137.34			Transducer	20.02	14.89	11.84	
CdV-R-37-2	MP2A	1200.3	7/21/06 12:01 AM	6137.34			Transducer	20.02	14.89	11.84	
CdV-R-37-2	MP2A	1200.3	7/22/06 12:01 AM	6137.35			Transducer	20.02	14.9	11.84	
CdV-R-37-2	MP2A	1200.3	7/23/06 12:01 AM	6137.34			Transducer	20.02	14.89	11.84	
CdV-R-37-2	MP2A	1200.3	7/24/06 12:01 AM	6137.35			Transducer	20.03	14.9	11.84	
CdV-R-37-2	MP2A	1200.3	7/25/06 12:01 AM	6137.36			Transducer	20.02	14.9	11.84	
CdV-R-37-2	MP2A	1200.3	7/26/06 12:01 AM	6137.35			Transducer	20.02	14.9	11.84	
CdV-R-37-2	MP2A	1200.3	7/27/06 12:01 AM	6137.34			Transducer	20.02	14.89	11.84	
CdV-R-37-2	MP2A	1200.3	7/28/06 12:01 AM	6137.35			Transducer	20.02	14.9	11.84	
CdV-R-37-2	MP2A	1200.3	7/29/06 12:01 AM	6137.36			Transducer	20.02	14.9	11.84	
CdV-R-37-2	MP2A	1200.3	7/30/06 12:01 AM	6137.36			Transducer	20.02	14.9	11.84	
CdV-R-37-2	MP2A	1200.3	7/31/06 12:01 AM	6137.35			Transducer	20.02	14.9	11.84	
CdV-R-37-2	MP2A	1200.3	8/1/06 12:01 AM	6137.35			Transducer	20.02	14.9	11.84	
CdV-R-37-2	MP2A	1200.3	8/2/06 12:01 AM	6137.35			Transducer	20.02	14.9	11.84	
CdV-R-37-2	MP2A	1200.3	8/3/06 12:01 AM	6137.35			Transducer	20.03	14.9	11.84	

GFI Water Levels (Earliest Measurement of Day), October 1, 2005 - September 30, 2006

Location	Port Name	Port Depth (ft)	Measurement Date/Time	Water Level (ft)	Data Quality Code	Data Quality Reason Code	Method	Temp (C)	Transducer Pressure (psia)	Atmospheric Pressure (psi)	Comments
CdV-R-37-2	MP2A	1200.3	8/4/06 12:01 AM	6137.35			Transducer	20.02	14.9	11.84	
CdV-R-37-2	MP2A	1200.3	8/5/06 12:01 AM	6137.36			Transducer	20.02	14.9	11.84	
CdV-R-37-2	MP2A	1200.3	8/6/06 12:01 AM	6137.36			Transducer	20.02	14.9	11.84	
CdV-R-37-2	MP2A	1200.3	8/7/06 12:01 AM	6137.36			Transducer	20.02	14.9	11.84	
CdV-R-37-2	MP2A	1200.3	8/8/06 12:01 AM	6137.36			Transducer	20.02	14.9	11.84	
CdV-R-37-2	MP2A	1200.3	8/9/06 12:01 AM	6137.36			Transducer	20.03	14.9	11.84	
CdV-R-37-2	MP2A	1200.3	8/10/06 12:01 AM	6137.36			Transducer	20.02	14.9	11.84	
CdV-R-37-2	MP2A	1200.3	8/11/06 12:01 AM	6137.36			Transducer	20.03	14.9	11.84	
CdV-R-37-2	MP2A	1200.3	8/12/06 12:01 AM	6137.36			Transducer	20.03	14.9	11.84	
CdV-R-37-2	MP2A	1200.3	8/13/06 12:01 AM	6137.36			Transducer	20.03	14.9	11.84	
CdV-R-37-2	MP2A	1200.3	8/14/06 12:01 AM	6137.36			Transducer	20.02	14.9	11.84	
CdV-R-37-2	MP2A	1200.3	8/15/06 12:01 AM	6137.36			Transducer	20.02	14.9	11.84	
CdV-R-37-2	MP2A	1200.3	8/16/06 12:01 AM	6137.36			Transducer	20.02	14.9	11.84	
CdV-R-37-2	MP2A	1200.3	8/17/06 12:01 AM	6137.36			Transducer	20.02	14.9	11.84	
CdV-R-37-2	MP2A	1200.3	8/18/06 12:01 AM	6137.37			Transducer	20.02	14.9	11.84	
CdV-R-37-2	MP2A	1200.3	8/19/06 12:01 AM	6137.37			Transducer	20.02	14.9	11.84	
CdV-R-37-2	MP2A	1200.3	8/20/06 12:01 AM	6137.37			Transducer	20.02	14.9	11.84	
CdV-R-37-2	MP2A	1200.3	8/21/06 12:01 AM	6137.37			Transducer	20.03	14.9	11.84	
CdV-R-37-2	MP2A	1200.3	8/22/06 12:01 AM	6137.37			Transducer	20.03	14.9	11.84	
CdV-R-37-2	MP2A	1200.3	8/23/06 12:01 AM	6137.37			Transducer	20.02	14.9	11.84	
CdV-R-37-2	MP2A	1200.3	8/24/06 12:01 AM	6137.37			Transducer	20.03	14.9	11.84	
CdV-R-37-2	MP2A	1200.3	8/25/06 12:01 AM	6137.37			Transducer	20.03	14.9	11.84	
CdV-R-37-2	MP2A	1200.3	8/26/06 12:01 AM	6137.38			Transducer	20.03	14.91	11.84	
CdV-R-37-2	MP2A	1200.3	8/27/06 12:01 AM	6137.37			Transducer	20.03	14.9	11.84	
CdV-R-37-2	MP2A	1200.3	8/28/06 12:01 AM	6137.37			Transducer	20.02	14.9	11.84	
CdV-R-37-2	MP2A	1200.3	8/29/06 12:01 AM	6137.37			Transducer	20.02	14.9	11.84	
CdV-R-37-2	MP2A	1200.3	8/30/06 12:01 AM	6137.37			Transducer	20.03	14.9	11.84	
CdV-R-37-2	MP2A	1200.3	8/31/06 12:01 AM	6137.37			Transducer	20.03	14.9	11.84	
CdV-R-37-2	MP2A	1200.3	9/1/06 12:01 AM	6137.37			Transducer	20.02	14.9	11.84	
CdV-R-37-2	MP2A	1200.3	9/2/06 12:01 AM	6137.38			Transducer	20.02	14.91	11.84	
CdV-R-37-2	MP2A	1200.3	9/3/06 12:01 AM	6137.37			Transducer	20.03	14.9	11.84	
CdV-R-37-2	MP2A	1200.3	9/4/06 12:01 AM	6137.38			Transducer	20.03	14.91	11.84	
CdV-R-37-2	MP2A	1200.3	9/5/06 12:01 AM	6137.38			Transducer	20.03	14.91	11.84	
CdV-R-37-2	MP2A	1200.3	9/6/06 12:01 AM	6137.37			Transducer	20.03	14.9	11.84	
CdV-R-37-2	MP2A	1200.3	9/7/06 12:01 AM	6137.38			Transducer	20.02	14.91	11.84	
CdV-R-37-2	MP2A	1200.3	9/8/06 12:01 AM	6137.38			Transducer	20.02	14.91	11.84	
CdV-R-37-2	MP2A	1200.3	9/9/06 12:01 AM	6137.38			Transducer	20.03	14.91	11.84	
CdV-R-37-2	MP2A	1200.3	9/10/06 12:01 AM	6137.38			Transducer	20.02	14.91	11.84	
CdV-R-37-2	MP2A	1200.3	9/11/06 12:01 AM	6137.37			Transducer	20.03	14.9	11.84	
CdV-R-37-2	MP2A	1200.3	9/12/06 12:01 AM	6137.38			Transducer	20.03	14.91	11.84	
CdV-R-37-2	MP2A	1200.3	9/13/06 12:01 AM	6137.37			Transducer	20.03	14.9	11.84	
CdV-R-37-2	MP2A	1200.3	9/14/06 12:01 AM	6137.37			Transducer	20.02	14.9	11.84	
CdV-R-37-2	MP2A	1200.3	9/15/06 12:01 AM	6137.37			Transducer	20.03	14.9	11.84	
CdV-R-37-2	MP2A	1200.3	9/16/06 12:01 AM	6137.37			Transducer	20.03	14.9	11.84	
CdV-R-37-2	MP2A	1200.3	9/17/06 12:01 AM	6137.36			Transducer	20.03	14.9	11.84	
CdV-R-37-2	MP2A	1200.3	9/18/06 12:01 AM	6137.36			Transducer	20.03	14.9	11.84	
CdV-R-37-2	MP2A	1200.3	9/19/06 12:01 AM	6137.36			Transducer	20.02	14.9	11.84	
CdV-R-37-2	MP2A	1200.3	9/20/06 12:01 AM	6137.36			Transducer	20.03	14.9	11.84	
CdV-R-37-2	MP2A	1200.3	9/21/06 12:01 AM	6137.36			Transducer	20.03	14.9	11.84	

GFI Water Levels (Earliest Measurement of Day), October 1, 2005 - September 30, 2006

Location	Port Name	Port Depth (ft)	Measurement Date/Time	Water Level (ft)	Data Quality Code	Data Quality Reason Code	Method	Temp (C)	Transducer Pressure (psia)	Atmospheric Pressure (psi)	Comments
CdV-R-37-2	MP2A	1200.3	9/22/06 12:01 AM	6137.36			Transducer	20.03	14.9	11.84	
CdV-R-37-2	MP2A	1200.3	9/23/06 12:01 AM	6137.35			Transducer	20.02	14.9	11.84	
CdV-R-37-2	MP2A	1200.3	9/24/06 12:01 AM	6137.35			Transducer	20.02	14.9	11.84	
CdV-R-37-2	MP2A	1200.3	9/25/06 12:01 AM	6137.36			Transducer	20.03	14.9	11.84	
CdV-R-37-2	MP2A	1200.3	9/26/06 12:01 AM	6137.36			Transducer	20.02	14.9	11.84	
CdV-R-37-2	MP2A	1200.3	9/27/06 12:01 AM	6137.36			Transducer	20.03	14.9	11.84	
CdV-R-37-2	MP2A	1200.3	9/28/06 12:01 AM	6137.36			Transducer	20.03	14.9	11.84	
CdV-R-37-2	MP2A	1200.3	9/29/06 12:01 AM	6137.36			Transducer	20.03	14.9	11.84	
CdV-R-37-2	MP2A	1200.3	9/30/06 12:01 AM	6137.36			Transducer	20.02	14.9	11.84	
CdV-R-37-2	MP2B	1216.2	10/12/05 12:00 PM	6137.17			Transducer	0	21.71	11.84	2b Po
CdV-R-37-2	MP2B	1216.2	1/9/06 12:00 PM	6137.1	VR	MA	Transducer	0	21.68	11.84	2b Po
CdV-R-37-2	MP2B	1216.2	3/21/06 12:00 PM	6137.01	VR	MA	Transducer	0	21.64	11.84	2b Po GW
CdV-R-37-2	MP3A	1359.3	9/30/05 12:01 AM	6136.7			Transducer	20.56	83.53	11.84	
CdV-R-37-2	MP3A	1359.3	10/1/05 12:01 AM	6136.69			Transducer	20.54	83.52	11.84	
CdV-R-37-2	MP3A	1359.3	10/2/05 12:01 AM	6136.69			Transducer	20.54	83.52	11.84	
CdV-R-37-2	MP3A	1359.3	10/3/05 12:01 AM	6136.7			Transducer	20.54	83.53	11.84	
CdV-R-37-2	MP3A	1359.3	10/4/05 12:01 AM	6136.69			Transducer	20.54	83.52	11.84	
CdV-R-37-2	MP3A	1359.3	10/5/05 12:01 AM	6136.69			Transducer	20.54	83.52	11.84	
CdV-R-37-2	MP3A	1359.3	10/6/05 12:01 AM	6136.69			Transducer	20.54	83.52	11.84	
CdV-R-37-2	MP3A	1359.3	10/7/05 12:01 AM	6136.69			Transducer	20.56	83.52	11.84	
CdV-R-37-2	MP3A	1359.3	10/8/05 12:01 AM	6136.69			Transducer	20.54	83.52	11.84	
CdV-R-37-2	MP3A	1359.3	10/9/05 12:01 AM	6136.69			Transducer	20.54	83.52	11.84	
CdV-R-37-2	MP3A	1359.3	10/10/05 12:01 AM	6136.68			Transducer	20.56	83.52	11.84	
CdV-R-37-2	MP3A	1359.3	10/11/05 12:01 AM	6136.68			Transducer	20.56	83.52	11.84	
CdV-R-37-2	MP3A	1359.3	10/12/05 1:00 PM	6136.69			Transducer	0	83.52	11.84	3a Po
CdV-R-37-2	MP3A	1359.3	10/13/05 12:00 PM	6136.71			Transducer	0	83.53	11.84	3a Po
CdV-R-37-2	MP3A	1359.3	10/14/05 11:00 AM	6136.69			Transducer	0	83.52	11.84	3a Po
CdV-R-37-2	MP3A	1359.3	10/15/05 12:16 AM	6136.67			Transducer	20.54	83.51	11.84	
CdV-R-37-2	MP3A	1359.3	10/16/05 12:16 AM	6136.68			Transducer	20.54	83.52	11.84	
CdV-R-37-2	MP3A	1359.3	10/17/05 12:16 AM	6136.69			Transducer	20.54	83.52	11.84	
CdV-R-37-2	MP3A	1359.3	10/18/05 12:16 AM	6136.69			Transducer	20.54	83.52	11.84	
CdV-R-37-2	MP3A	1359.3	10/19/05 12:16 AM	6136.68			Transducer	20.54	83.52	11.84	
CdV-R-37-2	MP3A	1359.3	10/20/05 12:16 AM	6136.68			Transducer	20.54	83.52	11.84	
CdV-R-37-2	MP3A	1359.3	10/21/05 12:16 AM	6136.69			Transducer	20.54	83.52	11.84	
CdV-R-37-2	MP3A	1359.3	10/22/05 12:16 AM	6136.68			Transducer	20.56	83.52	11.84	
CdV-R-37-2	MP3A	1359.3	10/23/05 12:16 AM	6136.68			Transducer	20.54	83.52	11.84	
CdV-R-37-2	MP3A	1359.3	10/24/05 12:16 AM	6136.68			Transducer	20.54	83.52	11.84	
CdV-R-37-2	MP3A	1359.3	10/25/05 12:01 AM	6136.68			Transducer	20.56	83.52	11.84	
CdV-R-37-2	MP3A	1359.3	10/26/05 12:01 AM	6136.68			Transducer	20.54	83.52	11.84	
CdV-R-37-2	MP3A	1359.3	10/27/05 12:01 AM	6136.68			Transducer	20.54	83.52	11.84	
CdV-R-37-2	MP3A	1359.3	10/28/05 12:01 AM	6136.68			Transducer	20.54	83.52	11.84	
CdV-R-37-2	MP3A	1359.3	10/29/05 12:01 AM	6136.68			Transducer	20.54	83.52	11.84	
CdV-R-37-2	MP3A	1359.3	10/30/05 12:01 AM	6136.68			Transducer	20.54	83.52	11.84	
CdV-R-37-2	MP3A	1359.3	10/31/05 12:01 AM	6136.68			Transducer	20.54	83.52	11.84	
CdV-R-37-2	MP3A	1359.3	11/1/05 12:01 AM	6136.68			Transducer	20.54	83.52	11.84	
CdV-R-37-2	MP3A	1359.3	11/2/05 12:01 AM	6136.68			Transducer	20.54	83.52	11.84	
CdV-R-37-2	MP3A	1359.3	11/3/05 12:01 AM	6136.68			Transducer	20.54	83.52	11.84	
CdV-R-37-2	MP3A	1359.3	11/4/05 12:01 AM	6136.67			Transducer	20.54	83.51	11.84	
CdV-R-37-2	MP3A	1359.3	11/5/05 12:01 AM	6136.67			Transducer	20.54	83.51	11.84	

GFI Water Levels (Earliest Measurement of Day), October 1, 2005 - September 30, 2006

Location	Port Name	Port Depth (ft)	Measurement Date/Time	Water Level (ft)	Data Quality Code	Data Quality Reason Code	Method	Temp (C)	Transducer Pressure (psia)	Atmospheric Pressure (psi)	Comments
CdV-R-37-2	MP3A	1359.3	11/6/05 12:01 AM	6136.68			Transducer	20.54	83.52	11.84	
CdV-R-37-2	MP3A	1359.3	11/7/05 12:01 AM	6136.68			Transducer	20.54	83.52	11.84	
CdV-R-37-2	MP3A	1359.3	11/8/05 12:01 AM	6136.67			Transducer	20.54	83.51	11.84	
CdV-R-37-2	MP3A	1359.3	11/9/05 12:01 AM	6136.67			Transducer	20.54	83.51	11.84	
CdV-R-37-2	MP3A	1359.3	11/10/05 12:01 AM	6136.68			Transducer	20.56	83.52	11.84	
CdV-R-37-2	MP3A	1359.3	11/11/05 12:01 AM	6136.68			Transducer	20.54	83.52	11.84	
CdV-R-37-2	MP3A	1359.3	11/12/05 12:01 AM	6136.68			Transducer	20.56	83.52	11.84	
CdV-R-37-2	MP3A	1359.3	11/13/05 12:01 AM	6136.67			Transducer	20.54	83.51	11.84	
CdV-R-37-2	MP3A	1359.3	11/14/05 12:01 AM	6136.68			Transducer	20.54	83.52	11.84	
CdV-R-37-2	MP3A	1359.3	11/15/05 12:01 AM	6136.67			Transducer	20.54	83.51	11.84	
CdV-R-37-2	MP3A	1359.3	11/16/05 12:01 AM	6136.67			Transducer	20.54	83.51	11.84	
CdV-R-37-2	MP3A	1359.3	11/17/05 12:01 AM	6136.67			Transducer	20.54	83.51	11.84	
CdV-R-37-2	MP3A	1359.3	11/18/05 12:01 AM	6136.67			Transducer	20.54	83.51	11.84	
CdV-R-37-2	MP3A	1359.3	11/19/05 12:01 AM	6136.67			Transducer	20.54	83.51	11.84	
CdV-R-37-2	MP3A	1359.3	11/20/05 12:01 AM	6136.68			Transducer	20.54	83.52	11.84	
CdV-R-37-2	MP3A	1359.3	11/21/05 12:01 AM	6136.68			Transducer	20.54	83.52	11.84	
CdV-R-37-2	MP3A	1359.3	11/22/05 12:01 AM	6136.68			Transducer	20.54	83.52	11.84	
CdV-R-37-2	MP3A	1359.3	11/23/05 12:01 AM	6136.68			Transducer	20.54	83.52	11.84	
CdV-R-37-2	MP3A	1359.3	11/24/05 12:01 AM	6136.67			Transducer	20.54	83.51	11.84	
CdV-R-37-2	MP3A	1359.3	11/25/05 12:01 AM	6136.66			Transducer	20.54	83.51	11.84	
CdV-R-37-2	MP3A	1359.3	11/26/05 12:01 AM	6136.67			Transducer	20.54	83.51	11.84	
CdV-R-37-2	MP3A	1359.3	11/27/05 12:01 AM	6136.66			Transducer	20.54	83.51	11.84	
CdV-R-37-2	MP3A	1359.3	11/28/05 12:01 AM	6136.66			Transducer	20.54	83.51	11.84	
CdV-R-37-2	MP3A	1359.3	11/29/05 12:01 AM	6136.66			Transducer	20.54	83.51	11.84	
CdV-R-37-2	MP3A	1359.3	11/30/05 12:01 AM	6136.66			Transducer	20.54	83.51	11.84	
CdV-R-37-2	MP3A	1359.3	12/1/05 12:01 AM	6136.66			Transducer	20.54	83.51	11.84	
CdV-R-37-2	MP3A	1359.3	12/2/05 12:01 AM	6136.65			Transducer	20.54	83.51	11.84	
CdV-R-37-2	MP3A	1359.3	12/3/05 12:01 AM	6136.64			Transducer	20.56	83.5	11.84	
CdV-R-37-2	MP3A	1359.3	12/4/05 12:01 AM	6136.65			Transducer	20.54	83.51	11.84	
CdV-R-37-2	MP3A	1359.3	12/5/05 12:01 AM	6136.64			Transducer	20.54	83.5	11.84	
CdV-R-37-2	MP3A	1359.3	12/6/05 12:01 AM	6136.64			Transducer	20.54	83.5	11.84	
CdV-R-37-2	MP3A	1359.3	12/7/05 12:01 AM	6136.64			Transducer	20.54	83.5	11.84	
CdV-R-37-2	MP3A	1359.3	12/8/05 12:01 AM	6136.64			Transducer	20.56	83.5	11.84	
CdV-R-37-2	MP3A	1359.3	12/9/05 12:01 AM	6136.64			Transducer	20.54	83.5	11.84	
CdV-R-37-2	MP3A	1359.3	12/10/05 12:01 AM	6136.64			Transducer	20.54	83.5	11.84	
CdV-R-37-2	MP3A	1359.3	12/11/05 12:01 AM	6136.64			Transducer	20.54	83.5	11.84	
CdV-R-37-2	MP3A	1359.3	12/12/05 12:01 AM	6136.64			Transducer	20.54	83.5	11.84	
CdV-R-37-2	MP3A	1359.3	12/13/05 12:01 AM	6136.64			Transducer	20.56	83.5	11.84	
CdV-R-37-2	MP3A	1359.3	12/14/05 12:01 AM	6136.64			Transducer	20.56	83.5	11.84	
CdV-R-37-2	MP3A	1359.3	12/15/05 12:01 AM	6136.63			Transducer	20.54	83.5	11.84	
CdV-R-37-2	MP3A	1359.3	12/16/05 12:01 AM	6136.63			Transducer	20.54	83.5	11.84	
CdV-R-37-2	MP3A	1359.3	12/17/05 12:01 AM	6136.63			Transducer	20.56	83.5	11.84	
CdV-R-37-2	MP3A	1359.3	12/18/05 12:01 AM	6136.63			Transducer	20.56	83.5	11.84	
CdV-R-37-2	MP3A	1359.3	12/19/05 12:01 AM	6136.63			Transducer	20.54	83.5	11.84	
CdV-R-37-2	MP3A	1359.3	12/20/05 12:01 AM	6136.63			Transducer	20.54	83.5	11.84	
CdV-R-37-2	MP3A	1359.3	12/21/05 12:01 AM	6136.63			Transducer	20.54	83.5	11.84	
CdV-R-37-2	MP3A	1359.3	12/22/05 12:01 AM	6136.63			Transducer	20.54	83.5	11.84	
CdV-R-37-2	MP3A	1359.3	12/23/05 12:01 AM	6136.63			Transducer	20.56	83.5	11.84	
CdV-R-37-2	MP3A	1359.3	12/24/05 12:01 AM	6136.63			Transducer	20.54	83.5	11.84	

GFI Water Levels (Earliest Measurement of Day), October 1, 2005 - September 30, 2006

Location	Port Name	Port Depth (ft)	Measurement Date/Time	Water Level (ft)	Data Quality Code	Data Quality Reason Code	Method	Temp (C)	Transducer Pressure (psia)	Atmospheric Pressure (psi)	Comments
CdV-R-37-2	MP3A	1359.3	12/25/05 12:01 AM	6136.63			Transducer	20.54	83.5	11.84	
CdV-R-37-2	MP3A	1359.3	12/26/05 12:01 AM	6136.63			Transducer	20.56	83.5	11.84	
CdV-R-37-2	MP3A	1359.3	12/27/05 12:01 AM	6136.62			Transducer	20.54	83.49	11.84	
CdV-R-37-2	MP3A	1359.3	12/28/05 12:01 AM	6136.62			Transducer	20.56	83.49	11.84	
CdV-R-37-2	MP3A	1359.3	12/29/05 12:01 AM	6136.62			Transducer	20.56	83.49	11.84	
CdV-R-37-2	MP3A	1359.3	12/30/05 12:01 AM	6136.62			Transducer	20.56	83.49	11.84	
CdV-R-37-2	MP3A	1359.3	12/31/05 12:01 AM	6136.62			Transducer	20.56	83.49	11.84	
CdV-R-37-2	MP3A	1359.3	1/1/06 12:01 AM	6136.61			Transducer	20.54	83.49	11.84	
CdV-R-37-2	MP3A	1359.3	1/2/06 12:01 AM	6136.62			Transducer	20.56	83.49	11.84	
CdV-R-37-2	MP3A	1359.3	1/3/06 12:01 AM	6136.61			Transducer	20.54	83.49	11.84	
CdV-R-37-2	MP3A	1359.3	1/4/06 12:01 AM	6136.6			Transducer	20.54	83.48	11.84	
CdV-R-37-2	MP3A	1359.3	1/5/06 12:01 AM	6136.62			Transducer	20.56	83.49	11.84	
CdV-R-37-2	MP3A	1359.3	1/6/06 12:01 AM	6136.62			Transducer	20.56	83.49	11.84	
CdV-R-37-2	MP3A	1359.3	1/17/06 9:00 AM	6136.55			Transducer	0	83.46	11.84	3a Po install XDs
CdV-R-37-2	MP3A	1359.3	1/18/06 12:01 AM	6136.55			Transducer	20.54	83.46	11.84	
CdV-R-37-2	MP3A	1359.3	1/19/06 12:01 AM	6136.55			Transducer	20.56	83.46	11.84	
CdV-R-37-2	MP3A	1359.3	1/20/06 12:01 AM	6136.56			Transducer	20.54	83.47	11.84	
CdV-R-37-2	MP3A	1359.3	1/21/06 12:01 AM	6136.57			Transducer	20.54	83.47	11.84	
CdV-R-37-2	MP3A	1359.3	1/22/06 12:01 AM	6136.56			Transducer	20.56	83.47	11.84	
CdV-R-37-2	MP3A	1359.3	1/23/06 12:01 AM	6136.57			Transducer	20.54	83.47	11.84	
CdV-R-37-2	MP3A	1359.3	1/24/06 12:01 AM	6136.57			Transducer	20.54	83.47	11.84	
CdV-R-37-2	MP3A	1359.3	1/25/06 12:01 AM	6136.58			Transducer	20.54	83.47	11.84	
CdV-R-37-2	MP3A	1359.3	1/26/06 12:01 AM	6136.56			Transducer	20.54	83.47	11.84	
CdV-R-37-2	MP3A	1359.3	1/27/06 12:01 AM	6136.58			Transducer	20.54	83.47	11.84	
CdV-R-37-2	MP3A	1359.3	1/28/06 12:01 AM	6136.57			Transducer	20.54	83.47	11.84	
CdV-R-37-2	MP3A	1359.3	1/29/06 12:01 AM	6136.56			Transducer	20.56	83.47	11.84	
CdV-R-37-2	MP3A	1359.3	1/30/06 12:01 AM	6136.56			Transducer	20.54	83.47	11.84	
CdV-R-37-2	MP3A	1359.3	1/31/06 12:01 AM	6136.56			Transducer	20.54	83.47	11.84	
CdV-R-37-2	MP3A	1359.3	2/1/06 12:01 AM	6136.56			Transducer	20.54	83.47	11.84	
CdV-R-37-2	MP3A	1359.3	2/2/06 12:01 AM	6136.56			Transducer	20.54	83.47	11.84	
CdV-R-37-2	MP3A	1359.3	2/3/06 12:01 AM	6136.55			Transducer	20.56	83.46	11.84	
CdV-R-37-2	MP3A	1359.3	2/4/06 12:01 AM	6136.55			Transducer	20.54	83.46	11.84	
CdV-R-37-2	MP3A	1359.3	2/5/06 12:01 AM	6136.55			Transducer	20.56	83.46	11.84	
CdV-R-37-2	MP3A	1359.3	2/6/06 12:01 AM	6136.55			Transducer	20.54	83.46	11.84	
CdV-R-37-2	MP3A	1359.3	2/7/06 12:01 AM	6136.55			Transducer	20.54	83.46	11.84	
CdV-R-37-2	MP3A	1359.3	2/8/06 12:01 AM	6136.56			Transducer	20.54	83.47	11.84	
CdV-R-37-2	MP3A	1359.3	2/9/06 12:01 AM	6136.56			Transducer	20.54	83.47	11.84	
CdV-R-37-2	MP3A	1359.3	2/10/06 12:01 AM	6136.55			Transducer	20.54	83.46	11.84	
CdV-R-37-2	MP3A	1359.3	2/11/06 12:01 AM	6136.56			Transducer	20.54	83.47	11.84	
CdV-R-37-2	MP3A	1359.3	2/12/06 12:01 AM	6136.55			Transducer	20.54	83.46	11.84	
CdV-R-37-2	MP3A	1359.3	2/13/06 12:01 AM	6136.56			Transducer	20.54	83.47	11.84	
CdV-R-37-2	MP3A	1359.3	2/14/06 12:01 AM	6136.56			Transducer	20.54	83.47	11.84	
CdV-R-37-2	MP3A	1359.3	2/15/06 12:01 AM	6136.55			Transducer	20.54	83.46	11.84	
CdV-R-37-2	MP3A	1359.3	2/16/06 12:01 AM	6136.55			Transducer	20.56	83.46	11.84	
CdV-R-37-2	MP3A	1359.3	2/17/06 12:01 AM	6136.56			Transducer	20.54	83.47	11.84	
CdV-R-37-2	MP3A	1359.3	2/18/06 12:01 AM	6136.55			Transducer	20.54	83.46	11.84	
CdV-R-37-2	MP3A	1359.3	2/19/06 12:01 AM	6136.55			Transducer	20.56	83.46	11.84	
CdV-R-37-2	MP3A	1359.3	2/20/06 12:01 AM	6136.55			Transducer	20.54	83.46	11.84	
CdV-R-37-2	MP3A	1359.3	2/21/06 12:01 AM	6136.55			Transducer	20.54	83.46	11.84	

GFI Water Levels (Earliest Measurement of Day), October 1, 2005 - September 30, 2006

Location	Port Name	Port Depth (ft)	Measurement Date/Time	Water Level (ft)	Data Quality Code	Data Quality Reason Code	Method	Temp (C)	Transducer Pressure (psia)	Atmospheric Pressure (psi)	Comments
CdV-R-37-2	MP3A	1359.3	2/22/06 12:01 AM	6136.55			Transducer	20.54	83.46	11.84	
CdV-R-37-2	MP3A	1359.3	2/23/06 12:01 AM	6136.55			Transducer	20.54	83.46	11.84	
CdV-R-37-2	MP3A	1359.3	2/24/06 12:01 AM	6136.55			Transducer	20.54	83.46	11.84	
CdV-R-37-2	MP3A	1359.3	2/25/06 12:01 AM	6136.53			Transducer	20.52	83.45	11.84	
CdV-R-37-2	MP3A	1359.3	2/26/06 12:01 AM	6136.54			Transducer	20.54	83.46	11.84	
CdV-R-37-2	MP3A	1359.3	2/27/06 12:01 AM	6136.55			Transducer	20.54	83.46	11.84	
CdV-R-37-2	MP3A	1359.3	2/28/06 12:01 AM	6136.54			Transducer	20.56	83.46	11.84	
CdV-R-37-2	MP3A	1359.3	3/1/06 12:01 AM	6136.55			Transducer	20.56	83.46	11.84	
CdV-R-37-2	MP3A	1359.3	3/2/06 12:01 AM	6136.55			Transducer	20.54	83.46	11.84	
CdV-R-37-2	MP3A	1359.3	3/3/06 12:01 AM	6136.55			Transducer	20.54	83.46	11.84	
CdV-R-37-2	MP3A	1359.3	3/4/06 12:01 AM	6136.54			Transducer	20.54	83.46	11.84	
CdV-R-37-2	MP3A	1359.3	3/5/06 12:01 AM	6136.55			Transducer	20.54	83.46	11.84	
CdV-R-37-2	MP3A	1359.3	3/6/06 12:01 AM	6136.55			Transducer	20.54	83.46	11.84	
CdV-R-37-2	MP3A	1359.3	3/7/06 12:01 AM	6136.55			Transducer	20.54	83.46	11.84	
CdV-R-37-2	MP3A	1359.3	3/8/06 12:01 AM	6136.55			Transducer	20.54	83.46	11.84	
CdV-R-37-2	MP3A	1359.3	3/9/06 12:01 AM	6136.54			Transducer	20.54	83.46	11.84	
CdV-R-37-2	MP3A	1359.3	3/10/06 12:01 AM	6136.53			Transducer	20.54	83.45	11.84	
CdV-R-37-2	MP3A	1359.3	3/11/06 12:01 AM	6136.53			Transducer	20.54	83.45	11.84	
CdV-R-37-2	MP3A	1359.3	3/12/06 12:01 AM	6136.53			Transducer	20.54	83.45	11.84	
CdV-R-37-2	MP3A	1359.3	3/13/06 12:01 AM	6136.53			Transducer	20.54	83.45	11.84	
CdV-R-37-2	MP3A	1359.3	3/14/06 12:01 AM	6136.53			Transducer	20.54	83.45	11.84	
CdV-R-37-2	MP3A	1359.3	3/15/06 12:01 AM	6136.53			Transducer	20.54	83.45	11.84	
CdV-R-37-2	MP3A	1359.3	3/16/06 12:01 AM	6136.52			Transducer	20.54	83.45	11.84	
CdV-R-37-2	MP3A	1359.3	3/17/06 12:01 AM	6136.53			Transducer	20.54	83.45	11.84	
CdV-R-37-2	MP3A	1359.3	3/18/06 12:01 AM	6136.53			Transducer	20.54	83.45	11.84	
CdV-R-37-2	MP3A	1359.3	3/19/06 12:01 AM	6136.52			Transducer	20.54	83.45	11.84	
CdV-R-37-2	MP3A	1359.3	3/20/06 12:01 AM	6136.52			Transducer	20.54	83.45	11.84	
CdV-R-37-2	MP3A	1359.3	3/23/06 9:00 AM	6136.52			Transducer	0	83.45	11.84	3a Po install XDs
CdV-R-37-2	MP3A	1359.3	3/24/06 12:01 AM	6136.51			Transducer	20.54	83.45	11.84	
CdV-R-37-2	MP3A	1359.3	3/25/06 12:01 AM	6136.51			Transducer	20.54	83.45	11.84	
CdV-R-37-2	MP3A	1359.3	3/26/06 12:01 AM	6136.51			Transducer	20.54	83.45	11.84	
CdV-R-37-2	MP3A	1359.3	3/27/06 12:01 AM	6136.51			Transducer	20.54	83.44	11.84	
CdV-R-37-2	MP3A	1359.3	3/28/06 12:01 AM	6136.51			Transducer	20.54	83.45	11.84	
CdV-R-37-2	MP3A	1359.3	3/29/06 12:01 AM	6136.51			Transducer	20.54	83.45	11.84	
CdV-R-37-2	MP3A	1359.3	3/30/06 12:01 AM	6136.51			Transducer	20.54	83.45	11.84	
CdV-R-37-2	MP3A	1359.3	3/31/06 12:01 AM	6136.51			Transducer	20.54	83.45	11.84	
CdV-R-37-2	MP3A	1359.3	4/1/06 12:01 AM	6136.51			Transducer	20.54	83.45	11.84	
CdV-R-37-2	MP3A	1359.3	4/2/06 12:01 AM	6136.51			Transducer	20.56	83.44	11.84	
CdV-R-37-2	MP3A	1359.3	4/3/06 12:01 AM	6136.52			Transducer	20.54	83.45	11.84	
CdV-R-37-2	MP3A	1359.3	4/4/06 12:01 AM	6136.51			Transducer	20.54	83.45	11.84	
CdV-R-37-2	MP3A	1359.3	4/5/06 12:01 AM	6136.51			Transducer	20.54	83.45	11.84	
CdV-R-37-2	MP3A	1359.3	4/6/06 12:01 AM	6136.51			Transducer	20.54	83.44	11.84	
CdV-R-37-2	MP3A	1359.3	4/7/06 12:01 AM	6136.51			Transducer	20.54	83.44	11.84	
CdV-R-37-2	MP3A	1359.3	4/8/06 12:01 AM	6136.51			Transducer	20.54	83.45	11.84	
CdV-R-37-2	MP3A	1359.3	4/9/06 12:01 AM	6136.51			Transducer	20.54	83.45	11.84	
CdV-R-37-2	MP3A	1359.3	4/10/06 12:01 AM	6136.51			Transducer	20.54	83.44	11.84	
CdV-R-37-2	MP3A	1359.3	4/11/06 12:01 AM	6136.51			Transducer	20.54	83.44	11.84	
CdV-R-37-2	MP3A	1359.3	4/12/06 12:01 AM	6136.51			Transducer	20.54	83.45	11.84	
CdV-R-37-2	MP3A	1359.3	4/13/06 12:01 AM	6136.51			Transducer	20.54	83.45	11.84	

GFI Water Levels (Earliest Measurement of Day), October 1, 2005 - September 30, 2006

Location	Port Name	Port Depth (ft)	Measurement Date/Time	Water Level (ft)	Data Quality Code	Data Quality Reason Code	Method	Temp (C)	Transducer Pressure (psia)	Atmospheric Pressure (psi)	Comments
CdV-R-37-2	MP3A	1359.3	4/14/06 12:01 AM	6136.51			Transducer	20.54	83.45	11.84	
CdV-R-37-2	MP3A	1359.3	4/15/06 12:01 AM	6136.51			Transducer	20.54	83.44	11.84	
CdV-R-37-2	MP3A	1359.3	4/16/06 12:01 AM	6136.51			Transducer	20.54	83.44	11.84	
CdV-R-37-2	MP3A	1359.3	4/17/06 12:01 AM	6136.51			Transducer	20.54	83.44	11.84	
CdV-R-37-2	MP3A	1359.3	4/18/06 12:01 AM	6136.51			Transducer	20.54	83.44	11.84	
CdV-R-37-2	MP3A	1359.3	4/19/06 12:01 AM	6136.51			Transducer	20.54	83.44	11.84	
CdV-R-37-2	MP3A	1359.3	4/20/06 12:01 AM	6136.51			Transducer	20.54	83.44	11.84	
CdV-R-37-2	MP3A	1359.3	4/21/06 12:01 AM	6136.5			Transducer	20.54	83.44	11.84	
CdV-R-37-2	MP3A	1359.3	4/22/06 12:01 AM	6136.51			Transducer	20.54	83.44	11.84	
CdV-R-37-2	MP3A	1359.3	4/23/06 12:01 AM	6136.5			Transducer	20.54	83.44	11.84	
CdV-R-37-2	MP3A	1359.3	4/24/06 12:01 AM	6136.51			Transducer	20.54	83.44	11.84	
CdV-R-37-2	MP3A	1359.3	4/25/06 12:01 AM	6136.5			Transducer	20.54	83.44	11.84	
CdV-R-37-2	MP3A	1359.3	4/26/06 12:01 AM	6136.51			Transducer	20.54	83.44	11.84	
CdV-R-37-2	MP3A	1359.3	4/27/06 12:01 AM	6136.5			Transducer	20.54	83.44	11.84	
CdV-R-37-2	MP3A	1359.3	4/28/06 12:01 AM	6136.5			Transducer	20.54	83.44	11.84	
CdV-R-37-2	MP3A	1359.3	4/29/06 12:01 AM	6136.5			Transducer	20.54	83.44	11.84	
CdV-R-37-2	MP3A	1359.3	4/30/06 12:01 AM	6136.5			Transducer	20.54	83.44	11.84	
CdV-R-37-2	MP3A	1359.3	5/1/06 12:01 AM	6136.5			Transducer	20.54	83.44	11.84	
CdV-R-37-2	MP3A	1359.3	5/2/06 12:01 AM	6136.51			Transducer	20.54	83.44	11.84	
CdV-R-37-2	MP3A	1359.3	5/3/06 12:01 AM	6136.5			Transducer	20.56	83.44	11.84	
CdV-R-37-2	MP3A	1359.3	5/4/06 12:01 AM	6136.5			Transducer	20.54	83.44	11.84	
CdV-R-37-2	MP3A	1359.3	5/5/06 12:01 AM	6136.5			Transducer	20.56	83.44	11.84	
CdV-R-37-2	MP3A	1359.3	5/6/06 12:01 AM	6136.5			Transducer	20.54	83.44	11.84	
CdV-R-37-2	MP3A	1359.3	5/7/06 12:01 AM	6136.49			Transducer	20.54	83.44	11.84	
CdV-R-37-2	MP3A	1359.3	5/8/06 12:01 AM	6136.49			Transducer	20.56	83.44	11.84	
CdV-R-37-2	MP3A	1359.3	5/9/06 12:01 AM	6136.49			Transducer	20.54	83.44	11.84	
CdV-R-37-2	MP3A	1359.3	5/10/06 12:01 AM	6136.49			Transducer	20.54	83.44	11.84	
CdV-R-37-2	MP3A	1359.3	5/11/06 12:01 AM	6136.49			Transducer	20.54	83.44	11.84	
CdV-R-37-2	MP3A	1359.3	5/12/06 12:01 AM	6136.49			Transducer	20.54	83.43	11.84	
CdV-R-37-2	MP3A	1359.3	5/13/06 12:01 AM	6136.49			Transducer	20.56	83.44	11.84	
CdV-R-37-2	MP3A	1359.3	5/14/06 12:01 AM	6136.5			Transducer	20.56	83.44	11.84	
CdV-R-37-2	MP3A	1359.3	5/15/06 12:01 AM	6136.5			Transducer	20.54	83.44	11.84	
CdV-R-37-2	MP3A	1359.3	5/16/06 12:01 AM	6136.5			Transducer	20.54	83.44	11.84	
CdV-R-37-2	MP3A	1359.3	5/17/06 12:01 AM	6136.51			Transducer	20.54	83.44	11.84	
CdV-R-37-2	MP3A	1359.3	5/18/06 12:01 AM	6136.51			Transducer	20.54	83.44	11.84	
CdV-R-37-2	MP3A	1359.3	5/19/06 12:01 AM	6136.5			Transducer	20.54	83.44	11.84	
CdV-R-37-2	MP3A	1359.3	5/20/06 12:01 AM	6136.51			Transducer	20.54	83.44	11.84	
CdV-R-37-2	MP3A	1359.3	5/21/06 12:01 AM	6136.51			Transducer	20.56	83.44	11.84	
CdV-R-37-2	MP3A	1359.3	5/22/06 12:01 AM	6136.51			Transducer	20.54	83.44	11.84	
CdV-R-37-2	MP3A	1359.3	5/23/06 12:01 AM	6136.5			Transducer	20.54	83.44	11.84	
CdV-R-37-2	MP3A	1359.3	5/24/06 12:01 AM	6136.5			Transducer	20.54	83.44	11.84	
CdV-R-37-2	MP3A	1359.3	5/25/06 12:01 AM	6136.51			Transducer	20.54	83.44	11.84	
CdV-R-37-2	MP3A	1359.3	5/26/06 12:01 AM	6136.5			Transducer	20.54	83.44	11.84	
CdV-R-37-2	MP3A	1359.3	5/27/06 12:01 AM	6136.51			Transducer	20.54	83.44	11.84	
CdV-R-37-2	MP3A	1359.3	5/28/06 12:01 AM	6136.51			Transducer	20.54	83.44	11.84	
CdV-R-37-2	MP3A	1359.3	5/29/06 12:01 AM	6136.51			Transducer	20.56	83.44	11.84	
CdV-R-37-2	MP3A	1359.3	5/30/06 12:01 AM	6136.5			Transducer	20.54	83.44	11.84	
CdV-R-37-2	MP3A	1359.3	5/31/06 12:01 AM	6136.5			Transducer	20.54	83.44	11.84	
CdV-R-37-2	MP3A	1359.3	6/1/06 12:01 AM	6136.51			Transducer	20.54	83.44	11.84	

GFI Water Levels (Earliest Measurement of Day), October 1, 2005 - September 30, 2006

Location	Port Name	Port Depth (ft)	Measurement Date/Time	Water Level (ft)	Data Quality Code	Data Quality Reason Code	Method	Temp (C)	Transducer Pressure (psia)	Atmospheric Pressure (psi)	Comments
CdV-R-37-2	MP3A	1359.3	6/2/06 12:01 AM	6136.51			Transducer	20.54	83.44	11.84	
CdV-R-37-2	MP3A	1359.3	6/3/06 12:01 AM	6136.51			Transducer	20.54	83.45	11.84	
CdV-R-37-2	MP3A	1359.3	6/4/06 12:01 AM	6136.51			Transducer	20.54	83.44	11.84	
CdV-R-37-2	MP3A	1359.3	6/5/06 12:01 AM	6136.5			Transducer	20.54	83.44	11.84	
CdV-R-37-2	MP3A	1359.3	6/6/06 12:01 AM	6136.51			Transducer	20.54	83.44	11.84	
CdV-R-37-2	MP3A	1359.3	6/7/06 12:01 AM	6136.51			Transducer	20.54	83.44	11.84	
CdV-R-37-2	MP3A	1359.3	6/8/06 12:01 AM	6136.51			Transducer	20.54	83.45	11.84	
CdV-R-37-2	MP3A	1359.3	6/9/06 12:01 AM	6136.51			Transducer	20.54	83.45	11.84	
CdV-R-37-2	MP3A	1359.3	6/10/06 12:01 AM	6136.52			Transducer	20.54	83.45	11.84	
CdV-R-37-2	MP3A	1359.3	6/11/06 12:01 AM	6136.51			Transducer	20.54	83.44	11.84	
CdV-R-37-2	MP3A	1359.3	6/12/06 12:01 AM	6136.51			Transducer	20.54	83.45	11.84	
CdV-R-37-2	MP3A	1359.3	6/13/06 12:01 AM	6136.52			Transducer	20.54	83.45	11.84	
CdV-R-37-2	MP3A	1359.3	6/14/06 12:01 AM	6136.51			Transducer	20.54	83.45	11.84	
CdV-R-37-2	MP3A	1359.3	6/15/06 12:01 AM	6136.52			Transducer	20.54	83.45	11.84	
CdV-R-37-2	MP3A	1359.3	6/16/06 12:01 AM	6136.51			Transducer	20.54	83.45	11.84	
CdV-R-37-2	MP3A	1359.3	6/17/06 12:01 AM	6136.51			Transducer	20.54	83.45	11.84	
CdV-R-37-2	MP3A	1359.3	6/18/06 12:01 AM	6136.52			Transducer	20.54	83.45	11.84	
CdV-R-37-2	MP3A	1359.3	6/19/06 12:01 AM	6136.52			Transducer	20.54	83.45	11.84	
CdV-R-37-2	MP3A	1359.3	6/20/06 12:01 AM	6136.51			Transducer	20.54	83.45	11.84	
CdV-R-37-2	MP3A	1359.3	6/21/06 12:01 AM	6136.52			Transducer	20.54	83.45	11.84	
CdV-R-37-2	MP3A	1359.3	6/22/06 12:01 AM	6136.53			Transducer	20.54	83.45	11.84	
CdV-R-37-2	MP3A	1359.3	6/23/06 12:01 AM	6136.53			Transducer	20.54	83.45	11.84	
CdV-R-37-2	MP3A	1359.3	6/24/06 12:01 AM	6136.52			Transducer	20.54	83.45	11.84	
CdV-R-37-2	MP3A	1359.3	6/25/06 12:01 AM	6136.53			Transducer	20.54	83.45	11.84	
CdV-R-37-2	MP3A	1359.3	6/26/06 12:01 AM	6136.53			Transducer	20.54	83.45	11.84	
CdV-R-37-2	MP3A	1359.3	6/27/06 12:01 AM	6136.53			Transducer	20.54	83.45	11.84	
CdV-R-37-2	MP3A	1359.3	6/28/06 12:01 AM	6136.53			Transducer	20.56	83.45	11.84	
CdV-R-37-2	MP3A	1359.3	6/29/06 12:01 AM	6136.53			Transducer	20.54	83.45	11.84	
CdV-R-37-2	MP3A	1359.3	6/30/06 12:01 AM	6136.53			Transducer	20.54	83.45	11.84	
CdV-R-37-2	MP3A	1359.3	7/1/06 12:01 AM	6136.54			Transducer	20.54	83.46	11.84	
CdV-R-37-2	MP3A	1359.3	7/2/06 12:01 AM	6136.53			Transducer	20.54	83.45	11.84	
CdV-R-37-2	MP3A	1359.3	7/3/06 12:01 AM	6136.53			Transducer	20.54	83.45	11.84	
CdV-R-37-2	MP3A	1359.3	7/4/06 12:01 AM	6136.54			Transducer	20.54	83.46	11.84	
CdV-R-37-2	MP3A	1359.3	7/5/06 12:01 AM	6136.55			Transducer	20.56	83.46	11.84	
CdV-R-37-2	MP3A	1359.3	7/6/06 12:01 AM	6136.55			Transducer	20.56	83.46	11.84	
CdV-R-37-2	MP3A	1359.3	7/7/06 12:01 AM	6136.55			Transducer	20.56	83.46	11.84	
CdV-R-37-2	MP3A	1359.3	7/8/06 12:01 AM	6136.55			Transducer	20.54	83.46	11.84	
CdV-R-37-2	MP3A	1359.3	7/9/06 12:01 AM	6136.56			Transducer	20.56	83.47	11.84	
CdV-R-37-2	MP3A	1359.3	7/10/06 12:01 AM	6136.55			Transducer	20.54	83.46	11.84	
CdV-R-37-2	MP3A	1359.3	7/11/06 12:01 AM	6136.55			Transducer	20.56	83.46	11.84	
CdV-R-37-2	MP3A	1359.3	7/12/06 12:01 AM	6136.55			Transducer	20.56	83.46	11.84	
CdV-R-37-2	MP3A	1359.3	7/13/06 12:01 AM	6136.55			Transducer	20.54	83.46	11.84	
CdV-R-37-2	MP3A	1359.3	7/14/06 12:01 AM	6136.55			Transducer	20.56	83.46	11.84	
CdV-R-37-2	MP3A	1359.3	7/15/06 12:01 AM	6136.55			Transducer	20.56	83.46	11.84	
CdV-R-37-2	MP3A	1359.3	7/16/06 12:01 AM	6136.55			Transducer	20.54	83.46	11.84	
CdV-R-37-2	MP3A	1359.3	7/17/06 12:01 AM	6136.55			Transducer	20.54	83.46	11.84	
CdV-R-37-2	MP3A	1359.3	7/18/06 12:01 AM	6136.55			Transducer	20.54	83.46	11.84	
CdV-R-37-2	MP3A	1359.3	7/19/06 12:01 AM	6136.57			Transducer	20.54	83.47	11.84	
CdV-R-37-2	MP3A	1359.3	7/20/06 12:01 AM	6136.56			Transducer	20.54	83.47	11.84	

GFI Water Levels (Earliest Measurement of Day), October 1, 2005 - September 30, 2006

Location	Port Name	Port Depth (ft)	Measurement Date/Time	Water Level (ft)	Data Quality Code	Data Quality Reason Code	Method	Temp (C)	Transducer Pressure (psia)	Atmospheric Pressure (psi)	Comments
CdV-R-37-2	MP3A	1359.3	7/21/06 12:01 AM	6136.58			Transducer	20.54	83.47	11.84	
CdV-R-37-2	MP3A	1359.3	7/22/06 12:01 AM	6136.58			Transducer	20.54	83.47	11.84	
CdV-R-37-2	MP3A	1359.3	7/23/06 12:01 AM	6136.58			Transducer	20.54	83.47	11.84	
CdV-R-37-2	MP3A	1359.3	7/24/06 12:01 AM	6136.57			Transducer	20.54	83.47	11.84	
CdV-R-37-2	MP3A	1359.3	7/25/06 12:01 AM	6136.58			Transducer	20.54	83.47	11.84	
CdV-R-37-2	MP3A	1359.3	7/26/06 12:01 AM	6136.58			Transducer	20.54	83.47	11.84	
CdV-R-37-2	MP3A	1359.3	7/27/06 12:01 AM	6136.57			Transducer	20.54	83.47	11.84	
CdV-R-37-2	MP3A	1359.3	7/28/06 12:01 AM	6136.57			Transducer	20.54	83.47	11.84	
CdV-R-37-2	MP3A	1359.3	7/29/06 12:01 AM	6136.57			Transducer	20.54	83.47	11.84	
CdV-R-37-2	MP3A	1359.3	7/30/06 12:01 AM	6136.58			Transducer	20.54	83.48	11.84	
CdV-R-37-2	MP3A	1359.3	7/31/06 12:01 AM	6136.58			Transducer	20.54	83.47	11.84	
CdV-R-37-2	MP3A	1359.3	8/1/06 12:01 AM	6136.57			Transducer	20.56	83.47	11.84	
CdV-R-37-2	MP3A	1359.3	8/2/06 12:01 AM	6136.58			Transducer	20.56	83.47	11.84	
CdV-R-37-2	MP3A	1359.3	8/3/06 12:01 AM	6136.57			Transducer	20.56	83.47	11.84	
CdV-R-37-2	MP3A	1359.3	8/4/06 12:01 AM	6136.57			Transducer	20.56	83.47	11.84	
CdV-R-37-2	MP3A	1359.3	8/5/06 12:01 AM	6136.58			Transducer	20.54	83.47	11.84	
CdV-R-37-2	MP3A	1359.3	8/6/06 12:01 AM	6136.58			Transducer	20.56	83.47	11.84	
CdV-R-37-2	MP3A	1359.3	8/7/06 12:01 AM	6136.58			Transducer	20.54	83.48	11.84	
CdV-R-37-2	MP3A	1359.3	8/8/06 12:01 AM	6136.58			Transducer	20.54	83.48	11.84	
CdV-R-37-2	MP3A	1359.3	8/9/06 12:01 AM	6136.58			Transducer	20.54	83.48	11.84	
CdV-R-37-2	MP3A	1359.3	8/10/06 12:01 AM	6136.58			Transducer	20.54	83.48	11.84	
CdV-R-37-2	MP3A	1359.3	8/11/06 12:01 AM	6136.58			Transducer	20.54	83.47	11.84	
CdV-R-37-2	MP3A	1359.3	8/12/06 12:01 AM	6136.58			Transducer	20.54	83.48	11.84	
CdV-R-37-2	MP3A	1359.3	8/13/06 12:01 AM	6136.58			Transducer	20.56	83.47	11.84	
CdV-R-37-2	MP3A	1359.3	8/14/06 12:01 AM	6136.58			Transducer	20.54	83.48	11.84	
CdV-R-37-2	MP3A	1359.3	8/15/06 12:01 AM	6136.58			Transducer	20.54	83.48	11.84	
CdV-R-37-2	MP3A	1359.3	8/16/06 12:01 AM	6136.58			Transducer	20.54	83.47	11.84	
CdV-R-37-2	MP3A	1359.3	8/17/06 12:01 AM	6136.58			Transducer	20.54	83.47	11.84	
CdV-R-37-2	MP3A	1359.3	8/18/06 12:01 AM	6136.58			Transducer	20.54	83.48	11.84	
CdV-R-37-2	MP3A	1359.3	8/19/06 12:01 AM	6136.58			Transducer	20.54	83.48	11.84	
CdV-R-37-2	MP3A	1359.3	8/20/06 12:01 AM	6136.58			Transducer	20.54	83.48	11.84	
CdV-R-37-2	MP3A	1359.3	8/21/06 12:01 AM	6136.58			Transducer	20.54	83.48	11.84	
CdV-R-37-2	MP3A	1359.3	8/22/06 12:01 AM	6136.58			Transducer	20.54	83.48	11.84	
CdV-R-37-2	MP3A	1359.3	8/23/06 12:01 AM	6136.58			Transducer	20.54	83.48	11.84	
CdV-R-37-2	MP3A	1359.3	8/24/06 12:01 AM	6136.59			Transducer	20.54	83.48	11.84	
CdV-R-37-2	MP3A	1359.3	8/25/06 12:01 AM	6136.58			Transducer	20.54	83.48	11.84	
CdV-R-37-2	MP3A	1359.3	8/26/06 12:01 AM	6136.58			Transducer	20.54	83.48	11.84	
CdV-R-37-2	MP3A	1359.3	8/27/06 12:01 AM	6136.58			Transducer	20.54	83.48	11.84	
CdV-R-37-2	MP3A	1359.3	8/28/06 12:01 AM	6136.58			Transducer	20.54	83.48	11.84	
CdV-R-37-2	MP3A	1359.3	8/29/06 12:01 AM	6136.58			Transducer	20.54	83.48	11.84	
CdV-R-37-2	MP3A	1359.3	8/30/06 12:01 AM	6136.58			Transducer	20.54	83.47	11.84	
CdV-R-37-2	MP3A	1359.3	8/31/06 12:01 AM	6136.58			Transducer	20.56	83.48	11.84	
CdV-R-37-2	MP3A	1359.3	9/1/06 12:01 AM	6136.59			Transducer	20.54	83.48	11.84	
CdV-R-37-2	MP3A	1359.3	9/2/06 12:01 AM	6136.59			Transducer	20.54	83.48	11.84	
CdV-R-37-2	MP3A	1359.3	9/3/06 12:01 AM	6136.59			Transducer	20.54	83.48	11.84	
CdV-R-37-2	MP3A	1359.3	9/4/06 12:01 AM	6136.59			Transducer	20.54	83.48	11.84	
CdV-R-37-2	MP3A	1359.3	9/5/06 12:01 AM	6136.59			Transducer	20.54	83.48	11.84	
CdV-R-37-2	MP3A	1359.3	9/6/06 12:01 AM	6136.59			Transducer	20.54	83.48	11.84	
CdV-R-37-2	MP3A	1359.3	9/7/06 12:01 AM	6136.59			Transducer	20.54	83.48	11.84	

GFI Water Levels (Earliest Measurement of Day), October 1, 2005 - September 30, 2006

Location	Port Name	Port Depth (ft)	Measurement Date/Time	Water Level (ft)	Data Quality Code	Data Quality Reason Code	Method	Temp (C)	Transducer Pressure (psia)	Atmospheric Pressure (psi)	Comments
CdV-R-37-2	MP3A	1359.3	9/8/06 12:01 AM	6136.59			Transducer	20.54	83.48	11.84	
CdV-R-37-2	MP3A	1359.3	9/9/06 12:01 AM	6136.59			Transducer	20.54	83.48	11.84	
CdV-R-37-2	MP3A	1359.3	9/10/06 12:01 AM	6136.59			Transducer	20.56	83.48	11.84	
CdV-R-37-2	MP3A	1359.3	9/11/06 12:01 AM	6136.59			Transducer	20.54	83.48	11.84	
CdV-R-37-2	MP3A	1359.3	9/12/06 12:01 AM	6136.59			Transducer	20.54	83.48	11.84	
CdV-R-37-2	MP3A	1359.3	9/13/06 12:01 AM	6136.59			Transducer	20.54	83.48	11.84	
CdV-R-37-2	MP3A	1359.3	9/14/06 12:01 AM	6136.59			Transducer	20.54	83.48	11.84	
CdV-R-37-2	MP3A	1359.3	9/15/06 12:01 AM	6136.58			Transducer	20.54	83.48	11.84	
CdV-R-37-2	MP3A	1359.3	9/16/06 12:01 AM	6136.58			Transducer	20.54	83.48	11.84	
CdV-R-37-2	MP3A	1359.3	9/17/06 12:01 AM	6136.58			Transducer	20.54	83.48	11.84	
CdV-R-37-2	MP3A	1359.3	9/18/06 12:01 AM	6136.58			Transducer	20.54	83.48	11.84	
CdV-R-37-2	MP3A	1359.3	9/19/06 12:01 AM	6136.58			Transducer	20.54	83.48	11.84	
CdV-R-37-2	MP3A	1359.3	9/20/06 12:01 AM	6136.58			Transducer	20.54	83.48	11.84	
CdV-R-37-2	MP3A	1359.3	9/21/06 12:01 AM	6136.58			Transducer	20.54	83.47	11.84	
CdV-R-37-2	MP3A	1359.3	9/22/06 12:01 AM	6136.56			Transducer	20.54	83.47	11.84	
CdV-R-37-2	MP3A	1359.3	9/23/06 12:01 AM	6136.58			Transducer	20.54	83.47	11.84	
CdV-R-37-2	MP3A	1359.3	9/24/06 12:01 AM	6136.58			Transducer	20.54	83.47	11.84	
CdV-R-37-2	MP3A	1359.3	9/25/06 12:01 AM	6136.58			Transducer	20.56	83.47	11.84	
CdV-R-37-2	MP3A	1359.3	9/26/06 12:01 AM	6136.58			Transducer	20.54	83.47	11.84	
CdV-R-37-2	MP3A	1359.3	9/27/06 12:01 AM	6136.58			Transducer	20.54	83.47	11.84	
CdV-R-37-2	MP3A	1359.3	9/28/06 12:01 AM	6136.57			Transducer	20.54	83.47	11.84	
CdV-R-37-2	MP3A	1359.3	9/29/06 12:01 AM	6136.58			Transducer	20.54	83.48	11.84	
CdV-R-37-2	MP3A	1359.3	9/30/06 12:01 AM	6136.58			Transducer	20.54	83.47	11.84	
CdV-R-37-2	MP3B	1375.2	10/13/05 12:00 PM	6136.66			Transducer	0	90.4	11.84	3b Po
CdV-R-37-2	MP3B	1375.2	3/22/06 12:00 PM	6136.54	VR	MA	Transducer	0	90.35	11.84	3b Po GW
CdV-R-37-2	MP4A	1550.6	9/30/05 12:01 AM	6135.72			Transducer	21.61	166.01	11.84	
CdV-R-37-2	MP4A	1550.6	10/1/05 12:01 AM	6135.69			Transducer	21.59	166	11.84	
CdV-R-37-2	MP4A	1550.6	10/2/05 12:01 AM	6135.71			Transducer	21.59	166.01	11.84	
CdV-R-37-2	MP4A	1550.6	10/3/05 12:01 AM	6135.72			Transducer	21.61	166.01	11.84	
CdV-R-37-2	MP4A	1550.6	10/4/05 12:01 AM	6135.7			Transducer	21.61	166	11.84	
CdV-R-37-2	MP4A	1550.6	10/5/05 12:01 AM	6135.71			Transducer	21.59	166.01	11.84	
CdV-R-37-2	MP4A	1550.6	10/6/05 12:01 AM	6135.72			Transducer	21.61	166.01	11.84	
CdV-R-37-2	MP4A	1550.6	10/7/05 12:01 AM	6135.72			Transducer	21.61	166.01	11.84	
CdV-R-37-2	MP4A	1550.6	10/8/05 12:01 AM	6135.71			Transducer	21.59	166.01	11.84	
CdV-R-37-2	MP4A	1550.6	10/9/05 12:01 AM	6135.7			Transducer	21.61	166	11.84	
CdV-R-37-2	MP4A	1550.6	10/10/05 12:01 AM	6135.71			Transducer	21.59	166.01	11.84	
CdV-R-37-2	MP4A	1550.6	10/11/05 12:01 AM	6135.71			Transducer	21.59	166.01	11.84	
CdV-R-37-2	MP4A	1550.6	10/13/05 1:00 PM	6135.71			Transducer	0	166.01	11.84	4a Po
CdV-R-37-2	MP4A	1550.6	10/14/05 10:00 AM	6135.76			Transducer	0	166.03	11.84	4a Po
CdV-R-37-2	MP4A	1550.6	10/15/05 12:16 AM	6135.72			Transducer	21.61	166.01	11.84	
CdV-R-37-2	MP4A	1550.6	10/16/05 12:16 AM	6135.69			Transducer	21.59	166	11.84	
CdV-R-37-2	MP4A	1550.6	10/17/05 12:16 AM	6135.68			Transducer	21.61	166	11.84	
CdV-R-37-2	MP4A	1550.6	10/18/05 12:16 AM	6135.7			Transducer	21.61	166	11.84	
CdV-R-37-2	MP4A	1550.6	10/19/05 12:16 AM	6135.68			Transducer	21.61	166	11.84	
CdV-R-37-2	MP4A	1550.6	10/20/05 12:16 AM	6135.71			Transducer	21.59	166.01	11.84	
CdV-R-37-2	MP4A	1550.6	10/21/05 12:16 AM	6135.7			Transducer	21.61	166	11.84	
CdV-R-37-2	MP4A	1550.6	10/22/05 12:16 AM	6135.68			Transducer	21.61	166	11.84	
CdV-R-37-2	MP4A	1550.6	10/23/05 12:16 AM	6135.67			Transducer	21.59	165.99	11.84	
CdV-R-37-2	MP4A	1550.6	10/24/05 12:16 AM	6135.7			Transducer	21.61	166	11.84	

GFI Water Levels (Earliest Measurement of Day), October 1, 2005 - September 30, 2006

Location	Port Name	Port Depth (ft)	Measurement Date/Time	Water Level (ft)	Data Quality Code	Data Quality Reason Code	Method	Temp (C)	Transducer Pressure (psia)	Atmospheric Pressure (psi)	Comments
CdV-R-37-2	MP4A	1550.6	10/25/05 12:01 AM	6135.7			Transducer	21.61	166	11.84	
CdV-R-37-2	MP4A	1550.6	10/26/05 12:01 AM	6135.71			Transducer	21.59	166.01	11.84	
CdV-R-37-2	MP4A	1550.6	10/27/05 12:01 AM	6135.7			Transducer	21.61	166	11.84	
CdV-R-37-2	MP4A	1550.6	10/28/05 12:01 AM	6135.7			Transducer	21.61	166	11.84	
CdV-R-37-2	MP4A	1550.6	10/29/05 12:01 AM	6135.69			Transducer	21.59	166	11.84	
CdV-R-37-2	MP4A	1550.6	10/30/05 12:01 AM	6135.71			Transducer	21.59	166.01	11.84	
CdV-R-37-2	MP4A	1550.6	10/31/05 12:01 AM	6135.7			Transducer	21.61	166	11.84	
CdV-R-37-2	MP4A	1550.6	11/1/05 12:01 AM	6135.68			Transducer	21.61	166	11.84	
CdV-R-37-2	MP4A	1550.6	11/2/05 12:01 AM	6135.68			Transducer	21.61	166	11.84	
CdV-R-37-2	MP4A	1550.6	11/3/05 12:01 AM	6135.68			Transducer	21.61	166	11.84	
CdV-R-37-2	MP4A	1550.6	11/4/05 12:01 AM	6135.7			Transducer	21.61	166	11.84	
CdV-R-37-2	MP4A	1550.6	11/5/05 12:01 AM	6135.69			Transducer	21.59	166	11.84	
CdV-R-37-2	MP4A	1550.6	11/6/05 12:01 AM	6135.68			Transducer	21.61	166	11.84	
CdV-R-37-2	MP4A	1550.6	11/7/05 12:01 AM	6135.7			Transducer	21.61	166	11.84	
CdV-R-37-2	MP4A	1550.6	11/8/05 12:01 AM	6135.69			Transducer	21.59	166	11.84	
CdV-R-37-2	MP4A	1550.6	11/9/05 12:01 AM	6135.71			Transducer	21.59	166.01	11.84	
CdV-R-37-2	MP4A	1550.6	11/10/05 12:01 AM	6135.7			Transducer	21.61	166	11.84	
CdV-R-37-2	MP4A	1550.6	11/11/05 12:01 AM	6135.71			Transducer	21.59	166.01	11.84	
CdV-R-37-2	MP4A	1550.6	11/12/05 12:01 AM	6135.71			Transducer	21.59	166.01	11.84	
CdV-R-37-2	MP4A	1550.6	11/13/05 12:01 AM	6135.7			Transducer	21.61	166	11.84	
CdV-R-37-2	MP4A	1550.6	11/14/05 12:01 AM	6135.68			Transducer	21.61	166	11.84	
CdV-R-37-2	MP4A	1550.6	11/15/05 12:01 AM	6135.7			Transducer	21.61	166	11.84	
CdV-R-37-2	MP4A	1550.6	11/16/05 12:01 AM	6135.7			Transducer	21.61	166	11.84	
CdV-R-37-2	MP4A	1550.6	11/17/05 12:01 AM	6135.71			Transducer	21.59	166.01	11.84	
CdV-R-37-2	MP4A	1550.6	11/18/05 12:01 AM	6135.7			Transducer	21.61	166	11.84	
CdV-R-37-2	MP4A	1550.6	11/19/05 12:01 AM	6135.68			Transducer	21.61	166	11.84	
CdV-R-37-2	MP4A	1550.6	11/20/05 12:01 AM	6135.68			Transducer	21.61	166	11.84	
CdV-R-37-2	MP4A	1550.6	11/21/05 12:01 AM	6135.72			Transducer	21.61	166.01	11.84	
CdV-R-37-2	MP4A	1550.6	11/22/05 12:01 AM	6135.69			Transducer	21.59	166	11.84	
CdV-R-37-2	MP4A	1550.6	11/23/05 12:01 AM	6135.71			Transducer	21.59	166.01	11.84	
CdV-R-37-2	MP4A	1550.6	11/24/05 12:01 AM	6135.71			Transducer	21.59	166.01	11.84	
CdV-R-37-2	MP4A	1550.6	11/25/05 12:01 AM	6135.7			Transducer	21.61	166	11.84	
CdV-R-37-2	MP4A	1550.6	11/26/05 12:01 AM	6135.7			Transducer	21.61	166	11.84	
CdV-R-37-2	MP4A	1550.6	11/27/05 12:01 AM	6135.7			Transducer	21.61	166	11.84	
CdV-R-37-2	MP4A	1550.6	11/28/05 12:01 AM	6135.68			Transducer	21.61	166	11.84	
CdV-R-37-2	MP4A	1550.6	11/29/05 12:01 AM	6135.68			Transducer	21.61	166	11.84	
CdV-R-37-2	MP4A	1550.6	11/30/05 12:01 AM	6135.71			Transducer	21.59	166.01	11.84	
CdV-R-37-2	MP4A	1550.6	12/1/05 12:01 AM	6135.67			Transducer	21.59	165.99	11.84	
CdV-R-37-2	MP4A	1550.6	12/2/05 12:01 AM	6135.68			Transducer	21.61	166	11.84	
CdV-R-37-2	MP4A	1550.6	12/3/05 12:01 AM	6135.67			Transducer	21.61	165.99	11.84	
CdV-R-37-2	MP4A	1550.6	12/4/05 12:01 AM	6135.65			Transducer	21.61	165.98	11.84	
CdV-R-37-2	MP4A	1550.6	12/5/05 12:01 AM	6135.67			Transducer	21.59	165.99	11.84	
CdV-R-37-2	MP4A	1550.6	12/6/05 12:01 AM	6135.67			Transducer	21.61	165.99	11.84	
CdV-R-37-2	MP4A	1550.6	12/7/05 12:01 AM	6135.65			Transducer	21.61	165.98	11.84	
CdV-R-37-2	MP4A	1550.6	12/8/05 12:01 AM	6135.65			Transducer	21.61	165.98	11.84	
CdV-R-37-2	MP4A	1550.6	12/9/05 12:01 AM	6135.67			Transducer	21.61	165.99	11.84	
CdV-R-37-2	MP4A	1550.6	12/10/05 12:01 AM	6135.65			Transducer	21.61	165.98	11.84	
CdV-R-37-2	MP4A	1550.6	12/11/05 12:01 AM	6135.67			Transducer	21.59	165.99	11.84	
CdV-R-37-2	MP4A	1550.6	12/12/05 12:01 AM	6135.67			Transducer	21.61	165.99	11.84	

GFI Water Levels (Earliest Measurement of Day), October 1, 2005 - September 30, 2006

Location	Port Name	Port Depth (ft)	Measurement Date/Time	Water Level (ft)	Data Quality Code	Data Quality Reason Code	Method	Temp (C)	Transducer Pressure (psia)	Atmospheric Pressure (psi)	Comments
CdV-R-37-2	MP4A	1550.6	12/13/05 12:01 AM	6135.67			Transducer	21.61	165.99	11.84	
CdV-R-37-2	MP4A	1550.6	12/14/05 12:01 AM	6135.65			Transducer	21.61	165.98	11.84	
CdV-R-37-2	MP4A	1550.6	12/15/05 12:01 AM	6135.63			Transducer	21.61	165.97	11.84	
CdV-R-37-2	MP4A	1550.6	12/16/05 12:01 AM	6135.65			Transducer	21.61	165.98	11.84	
CdV-R-37-2	MP4A	1550.6	12/17/05 12:01 AM	6135.65			Transducer	21.61	165.98	11.84	
CdV-R-37-2	MP4A	1550.6	12/18/05 12:01 AM	6135.66			Transducer	21.59	165.99	11.84	
CdV-R-37-2	MP4A	1550.6	12/19/05 12:01 AM	6135.65			Transducer	21.61	165.98	11.84	
CdV-R-37-2	MP4A	1550.6	12/20/05 12:01 AM	6135.66			Transducer	21.59	165.99	11.84	
CdV-R-37-2	MP4A	1550.6	12/21/05 12:01 AM	6135.65			Transducer	21.61	165.98	11.84	
CdV-R-37-2	MP4A	1550.6	12/22/05 12:01 AM	6135.65			Transducer	21.61	165.98	11.84	
CdV-R-37-2	MP4A	1550.6	12/23/05 12:01 AM	6135.67			Transducer	21.61	165.99	11.84	
CdV-R-37-2	MP4A	1550.6	12/24/05 12:01 AM	6135.65			Transducer	21.61	165.98	11.84	
CdV-R-37-2	MP4A	1550.6	12/25/05 12:01 AM	6135.65			Transducer	21.61	165.98	11.84	
CdV-R-37-2	MP4A	1550.6	12/26/05 12:01 AM	6135.65			Transducer	21.61	165.98	11.84	
CdV-R-37-2	MP4A	1550.6	12/27/05 12:01 AM	6135.65			Transducer	21.61	165.98	11.84	
CdV-R-37-2	MP4A	1550.6	12/28/05 12:01 AM	6135.65			Transducer	21.61	165.98	11.84	
CdV-R-37-2	MP4A	1550.6	12/29/05 12:01 AM	6135.63			Transducer	21.61	165.97	11.84	
CdV-R-37-2	MP4A	1550.6	12/30/05 12:01 AM	6135.67			Transducer	21.61	165.99	11.84	
CdV-R-37-2	MP4A	1550.6	12/31/05 12:01 AM	6135.65			Transducer	21.61	165.98	11.84	
CdV-R-37-2	MP4A	1550.6	1/1/06 12:01 AM	6135.63			Transducer	21.61	165.97	11.84	
CdV-R-37-2	MP4A	1550.6	1/2/06 12:01 AM	6135.65			Transducer	21.61	165.98	11.84	
CdV-R-37-2	MP4A	1550.6	1/3/06 12:01 AM	6135.65			Transducer	21.61	165.98	11.84	
CdV-R-37-2	MP4A	1550.6	1/4/06 12:01 AM	6135.63			Transducer	21.61	165.97	11.84	
CdV-R-37-2	MP4A	1550.6	1/5/06 12:01 AM	6135.67			Transducer	21.61	165.99	11.84	
CdV-R-37-2	MP4A	1550.6	1/6/06 12:01 AM	6135.65			Transducer	21.61	165.98	11.84	
CdV-R-37-2	MP4A	1550.6	1/11/06 12:00 PM	6135.74	VR	MA	Transducer	0	166.02	11.84	4a Po gw
CdV-R-37-2	MP4A	1550.6	1/17/06 9:00 AM	6135.67			Transducer	0	165.99	11.84	4a Po install XDs
CdV-R-37-2	MP4A	1550.6	1/18/06 12:01 AM	6135.64			Transducer	21.59	165.98	11.84	
CdV-R-37-2	MP4A	1550.6	1/19/06 12:01 AM	6135.63			Transducer	21.61	165.97	11.84	
CdV-R-37-2	MP4A	1550.6	1/20/06 12:01 AM	6135.65			Transducer	21.61	165.98	11.84	
CdV-R-37-2	MP4A	1550.6	1/21/06 12:01 AM	6135.63			Transducer	21.61	165.97	11.84	
CdV-R-37-2	MP4A	1550.6	1/22/06 12:01 AM	6135.63			Transducer	21.61	165.97	11.84	
CdV-R-37-2	MP4A	1550.6	1/23/06 12:01 AM	6135.63			Transducer	21.61	165.97	11.84	
CdV-R-37-2	MP4A	1550.6	1/24/06 12:01 AM	6135.63			Transducer	21.61	165.97	11.84	
CdV-R-37-2	MP4A	1550.6	1/25/06 12:01 AM	6135.65			Transducer	21.61	165.98	11.84	
CdV-R-37-2	MP4A	1550.6	1/26/06 12:01 AM	6135.63			Transducer	21.61	165.97	11.84	
CdV-R-37-2	MP4A	1550.6	1/27/06 12:01 AM	6135.63			Transducer	21.61	165.97	11.84	
CdV-R-37-2	MP4A	1550.6	1/28/06 12:01 AM	6135.63			Transducer	21.61	165.97	11.84	
CdV-R-37-2	MP4A	1550.6	1/29/06 12:01 AM	6135.61			Transducer	21.61	165.97	11.84	
CdV-R-37-2	MP4A	1550.6	1/30/06 12:01 AM	6135.61			Transducer	21.61	165.97	11.84	
CdV-R-37-2	MP4A	1550.6	1/31/06 12:01 AM	6135.63			Transducer	21.61	165.97	11.84	
CdV-R-37-2	MP4A	1550.6	2/1/06 12:01 AM	6135.63			Transducer	21.61	165.97	11.84	
CdV-R-37-2	MP4A	1550.6	2/2/06 12:01 AM	6135.61			Transducer	21.63	165.96	11.84	
CdV-R-37-2	MP4A	1550.6	2/3/06 12:01 AM	6135.61			Transducer	21.61	165.97	11.84	
CdV-R-37-2	MP4A	1550.6	2/4/06 12:01 AM	6135.62			Transducer	21.63	165.97	11.84	
CdV-R-37-2	MP4A	1550.6	2/5/06 12:01 AM	6135.63			Transducer	21.61	165.97	11.84	
CdV-R-37-2	MP4A	1550.6	2/6/06 12:01 AM	6135.61			Transducer	21.63	165.96	11.84	
CdV-R-37-2	MP4A	1550.6	2/7/06 12:01 AM	6135.62			Transducer	21.63	165.97	11.84	
CdV-R-37-2	MP4A	1550.6	2/8/06 12:01 AM	6135.63			Transducer	21.61	165.97	11.84	

GFI Water Levels (Earliest Measurement of Day), October 1, 2005 - September 30, 2006

Location	Port Name	Port Depth (ft)	Measurement Date/Time	Water Level (ft)	Data Quality Code	Data Quality Reason Code	Method	Temp (C)	Transducer Pressure (psia)	Atmospheric Pressure (psi)	Comments
CdV-R-37-2	MP4A	1550.6	2/9/06 12:01 AM	6135.61			Transducer	21.61	165.97	11.84	
CdV-R-37-2	MP4A	1550.6	2/10/06 12:01 AM	6135.61			Transducer	21.63	165.96	11.84	
CdV-R-37-2	MP4A	1550.6	2/11/06 12:01 AM	6135.61			Transducer	21.61	165.97	11.84	
CdV-R-37-2	MP4A	1550.6	2/12/06 12:01 AM	6135.63			Transducer	21.61	165.97	11.84	
CdV-R-37-2	MP4A	1550.6	2/13/06 12:01 AM	6135.61			Transducer	21.61	165.97	11.84	
CdV-R-37-2	MP4A	1550.6	2/14/06 12:01 AM	6135.63			Transducer	21.61	165.97	11.84	
CdV-R-37-2	MP4A	1550.6	2/15/06 12:01 AM	6135.6			Transducer	21.61	165.96	11.84	
CdV-R-37-2	MP4A	1550.6	2/16/06 12:01 AM	6135.61			Transducer	21.63	165.96	11.84	
CdV-R-37-2	MP4A	1550.6	2/17/06 12:01 AM	6135.59			Transducer	21.63	165.96	11.84	
CdV-R-37-2	MP4A	1550.6	2/18/06 12:01 AM	6135.61			Transducer	21.63	165.96	11.84	
CdV-R-37-2	MP4A	1550.6	2/19/06 12:01 AM	6135.6			Transducer	21.61	165.96	11.84	
CdV-R-37-2	MP4A	1550.6	2/20/06 12:01 AM	6135.61			Transducer	21.61	165.97	11.84	
CdV-R-37-2	MP4A	1550.6	2/21/06 12:01 AM	6135.59			Transducer	21.63	165.96	11.84	
CdV-R-37-2	MP4A	1550.6	2/22/06 12:01 AM	6135.59			Transducer	21.63	165.96	11.84	
CdV-R-37-2	MP4A	1550.6	2/23/06 12:01 AM	6135.59			Transducer	21.63	165.96	11.84	
CdV-R-37-2	MP4A	1550.6	2/24/06 12:01 AM	6135.61			Transducer	21.63	165.96	11.84	
CdV-R-37-2	MP4A	1550.6	2/25/06 12:01 AM	6135.61			Transducer	21.61	165.97	11.84	
CdV-R-37-2	MP4A	1550.6	2/26/06 12:01 AM	6135.6			Transducer	21.61	165.96	11.84	
CdV-R-37-2	MP4A	1550.6	2/27/06 12:01 AM	6135.61			Transducer	21.61	165.97	11.84	
CdV-R-37-2	MP4A	1550.6	2/28/06 12:01 AM	6135.59			Transducer	21.63	165.96	11.84	
CdV-R-37-2	MP4A	1550.6	3/1/06 12:01 AM	6135.59			Transducer	21.63	165.96	11.84	
CdV-R-37-2	MP4A	1550.6	3/2/06 12:01 AM	6135.61			Transducer	21.61	165.97	11.84	
CdV-R-37-2	MP4A	1550.6	3/3/06 12:01 AM	6135.61			Transducer	21.61	165.97	11.84	
CdV-R-37-2	MP4A	1550.6	3/4/06 12:01 AM	6135.6			Transducer	21.61	165.96	11.84	
CdV-R-37-2	MP4A	1550.6	3/5/06 12:01 AM	6135.6			Transducer	21.61	165.96	11.84	
CdV-R-37-2	MP4A	1550.6	3/6/06 12:01 AM	6135.6			Transducer	21.61	165.96	11.84	
CdV-R-37-2	MP4A	1550.6	3/7/06 12:01 AM	6135.59			Transducer	21.63	165.96	11.84	
CdV-R-37-2	MP4A	1550.6	3/8/06 12:01 AM	6135.61			Transducer	21.61	165.97	11.84	
CdV-R-37-2	MP4A	1550.6	3/9/06 12:01 AM	6135.6			Transducer	21.61	165.96	11.84	
CdV-R-37-2	MP4A	1550.6	3/10/06 12:01 AM	6135.58			Transducer	21.61	165.95	11.84	
CdV-R-37-2	MP4A	1550.6	3/11/06 12:01 AM	6135.6			Transducer	21.61	165.96	11.84	
CdV-R-37-2	MP4A	1550.6	3/12/06 12:01 AM	6135.57			Transducer	21.63	165.95	11.84	
CdV-R-37-2	MP4A	1550.6	3/13/06 12:01 AM	6135.6			Transducer	21.61	165.96	11.84	
CdV-R-37-2	MP4A	1550.6	3/14/06 12:01 AM	6135.57			Transducer	21.63	165.95	11.84	
CdV-R-37-2	MP4A	1550.6	3/15/06 12:01 AM	6135.58			Transducer	21.61	165.95	11.84	
CdV-R-37-2	MP4A	1550.6	3/16/06 12:01 AM	6135.59			Transducer	21.63	165.96	11.84	
CdV-R-37-2	MP4A	1550.6	3/17/06 12:01 AM	6135.57			Transducer	21.63	165.95	11.84	
CdV-R-37-2	MP4A	1550.6	3/18/06 12:01 AM	6135.57			Transducer	21.63	165.95	11.84	
CdV-R-37-2	MP4A	1550.6	3/19/06 12:01 AM	6135.58			Transducer	21.61	165.95	11.84	
CdV-R-37-2	MP4A	1550.6	3/20/06 12:01 AM	6135.57			Transducer	21.63	165.95	11.84	
CdV-R-37-2	MP4A	1550.6	3/22/06 12:00 PM	6135.62	VR	MA	Transducer	0	165.97	11.84	4a Po GW
CdV-R-37-2	MP4A	1550.6	3/23/06 9:00 AM	6135.62			Transducer	0	165.97	11.84	4a Po install XDs
CdV-R-37-2	MP4A	1550.6	3/24/06 12:01 AM	6135.6			Transducer	21.61	165.96	11.84	
CdV-R-37-2	MP4A	1550.6	3/25/06 12:01 AM	6135.56			Transducer	21.61	165.94	11.84	
CdV-R-37-2	MP4A	1550.6	3/26/06 12:01 AM	6135.57			Transducer	21.63	165.95	11.84	
CdV-R-37-2	MP4A	1550.6	3/27/06 12:01 AM	6135.55			Transducer	21.63	165.94	11.84	
CdV-R-37-2	MP4A	1550.6	3/28/06 12:01 AM	6135.57			Transducer	21.63	165.95	11.84	
CdV-R-37-2	MP4A	1550.6	3/29/06 12:01 AM	6135.57			Transducer	21.63	165.95	11.84	
CdV-R-37-2	MP4A	1550.6	3/30/06 12:01 AM	6135.55			Transducer	21.63	165.94	11.84	

GFI Water Levels (Earliest Measurement of Day), October 1, 2005 - September 30, 2006

Location	Port Name	Port Depth (ft)	Measurement Date/Time	Water Level (ft)	Data Quality Code	Data Quality Reason Code	Method	Temp (C)	Transducer Pressure (psia)	Atmospheric Pressure (psi)	Comments
CdV-R-37-2	MP4A	1550.6	3/31/06 12:01 AM	6135.55			Transducer	21.63	165.94	11.84	
CdV-R-37-2	MP4A	1550.6	4/1/06 12:01 AM	6135.57			Transducer	21.63	165.95	11.84	
CdV-R-37-2	MP4A	1550.6	4/2/06 12:01 AM	6135.56			Transducer	21.61	165.94	11.84	
CdV-R-37-2	MP4A	1550.6	4/3/06 12:01 AM	6135.58			Transducer	21.61	165.95	11.84	
CdV-R-37-2	MP4A	1550.6	4/4/06 12:01 AM	6135.57			Transducer	21.63	165.95	11.84	
CdV-R-37-2	MP4A	1550.6	4/5/06 12:01 AM	6135.57			Transducer	21.63	165.95	11.84	
CdV-R-37-2	MP4A	1550.6	4/6/06 12:01 AM	6135.55			Transducer	21.63	165.94	11.84	
CdV-R-37-2	MP4A	1550.6	4/7/06 12:01 AM	6135.56			Transducer	21.61	165.94	11.84	
CdV-R-37-2	MP4A	1550.6	4/8/06 12:01 AM	6135.57			Transducer	21.63	165.95	11.84	
CdV-R-37-2	MP4A	1550.6	4/9/06 12:01 AM	6135.57			Transducer	21.63	165.95	11.84	
CdV-R-37-2	MP4A	1550.6	4/10/06 12:01 AM	6135.56			Transducer	21.61	165.94	11.84	
CdV-R-37-2	MP4A	1550.6	4/11/06 12:01 AM	6135.57			Transducer	21.63	165.95	11.84	
CdV-R-37-2	MP4A	1550.6	4/12/06 12:01 AM	6135.55			Transducer	21.63	165.94	11.84	
CdV-R-37-2	MP4A	1550.6	4/13/06 12:01 AM	6135.55			Transducer	21.63	165.94	11.84	
CdV-R-37-2	MP4A	1550.6	4/14/06 12:01 AM	6135.55			Transducer	21.63	165.94	11.84	
CdV-R-37-2	MP4A	1550.6	4/15/06 12:01 AM	6135.55			Transducer	21.63	165.94	11.84	
CdV-R-37-2	MP4A	1550.6	4/16/06 12:01 AM	6135.57			Transducer	21.63	165.95	11.84	
CdV-R-37-2	MP4A	1550.6	4/17/06 12:01 AM	6135.55			Transducer	21.63	165.94	11.84	
CdV-R-37-2	MP4A	1550.6	4/18/06 12:01 AM	6135.55			Transducer	21.63	165.94	11.84	
CdV-R-37-2	MP4A	1550.6	4/19/06 12:01 AM	6135.55			Transducer	21.63	165.94	11.84	
CdV-R-37-2	MP4A	1550.6	4/20/06 12:01 AM	6135.55			Transducer	21.63	165.94	11.84	
CdV-R-37-2	MP4A	1550.6	4/21/06 12:01 AM	6135.56			Transducer	21.61	165.94	11.84	
CdV-R-37-2	MP4A	1550.6	4/22/06 12:01 AM	6135.54			Transducer	21.63	165.93	11.84	
CdV-R-37-2	MP4A	1550.6	4/23/06 12:01 AM	6135.55			Transducer	21.63	165.94	11.84	
CdV-R-37-2	MP4A	1550.6	4/24/06 12:01 AM	6135.56			Transducer	21.61	165.94	11.84	
CdV-R-37-2	MP4A	1550.6	4/25/06 12:01 AM	6135.57			Transducer	21.63	165.95	11.84	
CdV-R-37-2	MP4A	1550.6	4/26/06 12:01 AM	6135.55			Transducer	21.63	165.94	11.84	
CdV-R-37-2	MP4A	1550.6	4/27/06 12:01 AM	6135.56			Transducer	21.61	165.94	11.84	
CdV-R-37-2	MP4A	1550.6	4/28/06 12:01 AM	6135.55			Transducer	21.63	165.94	11.84	
CdV-R-37-2	MP4A	1550.6	4/29/06 12:01 AM	6135.55			Transducer	21.63	165.94	11.84	
CdV-R-37-2	MP4A	1550.6	4/30/06 12:01 AM	6135.55			Transducer	21.63	165.94	11.84	
CdV-R-37-2	MP4A	1550.6	5/1/06 12:01 AM	6135.55			Transducer	21.63	165.94	11.84	
CdV-R-37-2	MP4A	1550.6	5/2/06 12:01 AM	6135.55			Transducer	21.63	165.94	11.84	
CdV-R-37-2	MP4A	1550.6	5/3/06 12:01 AM	6135.54			Transducer	21.63	165.93	11.84	
CdV-R-37-2	MP4A	1550.6	5/4/06 12:01 AM	6135.55			Transducer	21.63	165.94	11.84	
CdV-R-37-2	MP4A	1550.6	5/5/06 12:01 AM	6135.55			Transducer	21.63	165.94	11.84	
CdV-R-37-2	MP4A	1550.6	5/6/06 12:01 AM	6135.57			Transducer	21.63	165.95	11.84	
CdV-R-37-2	MP4A	1550.6	5/7/06 12:01 AM	6135.54			Transducer	21.63	165.93	11.84	
CdV-R-37-2	MP4A	1550.6	5/8/06 12:01 AM	6135.55			Transducer	21.63	165.94	11.84	
CdV-R-37-2	MP4A	1550.6	5/9/06 12:01 AM	6135.55			Transducer	21.63	165.94	11.84	
CdV-R-37-2	MP4A	1550.6	5/10/06 12:01 AM	6135.54			Transducer	21.63	165.93	11.84	
CdV-R-37-2	MP4A	1550.6	5/11/06 12:01 AM	6135.55			Transducer	21.63	165.94	11.84	
CdV-R-37-2	MP4A	1550.6	5/12/06 12:01 AM	6135.54			Transducer	21.63	165.93	11.84	
CdV-R-37-2	MP4A	1550.6	5/13/06 12:01 AM	6135.55			Transducer	21.63	165.94	11.84	
CdV-R-37-2	MP4A	1550.6	5/14/06 12:01 AM	6135.55			Transducer	21.63	165.94	11.84	
CdV-R-37-2	MP4A	1550.6	5/15/06 12:01 AM	6135.55			Transducer	21.63	165.94	11.84	
CdV-R-37-2	MP4A	1550.6	5/16/06 12:01 AM	6135.55			Transducer	21.63	165.94	11.84	
CdV-R-37-2	MP4A	1550.6	5/17/06 12:01 AM	6135.55			Transducer	21.63	165.94	11.84	
CdV-R-37-2	MP4A	1550.6	5/18/06 12:01 AM	6135.55			Transducer	21.63	165.94	11.84	

GFI Water Levels (Earliest Measurement of Day), October 1, 2005 - September 30, 2006

Location	Port Name	Port Depth (ft)	Measurement Date/Time	Water Level (ft)	Data Quality Code	Data Quality Reason Code	Method	Temp (C)	Transducer Pressure (psia)	Atmospheric Pressure (psi)	Comments
CdV-R-37-2	MP4A	1550.6	5/19/06 12:01 AM	6135.55			Transducer	21.63	165.94	11.84	
CdV-R-37-2	MP4A	1550.6	5/20/06 12:01 AM	6135.57			Transducer	21.63	165.95	11.84	
CdV-R-37-2	MP4A	1550.6	5/21/06 12:01 AM	6135.55			Transducer	21.63	165.94	11.84	
CdV-R-37-2	MP4A	1550.6	5/22/06 12:01 AM	6135.57			Transducer	21.63	165.95	11.84	
CdV-R-37-2	MP4A	1550.6	5/23/06 12:01 AM	6135.57			Transducer	21.63	165.95	11.84	
CdV-R-37-2	MP4A	1550.6	5/24/06 12:01 AM	6135.55			Transducer	21.63	165.94	11.84	
CdV-R-37-2	MP4A	1550.6	5/25/06 12:01 AM	6135.57			Transducer	21.63	165.95	11.84	
CdV-R-37-2	MP4A	1550.6	5/26/06 12:01 AM	6135.54			Transducer	21.63	165.93	11.84	
CdV-R-37-2	MP4A	1550.6	5/27/06 12:01 AM	6135.55			Transducer	21.63	165.94	11.84	
CdV-R-37-2	MP4A	1550.6	5/28/06 12:01 AM	6135.57			Transducer	21.63	165.95	11.84	
CdV-R-37-2	MP4A	1550.6	5/29/06 12:01 AM	6135.55			Transducer	21.63	165.94	11.84	
CdV-R-37-2	MP4A	1550.6	5/30/06 12:01 AM	6135.57			Transducer	21.63	165.95	11.84	
CdV-R-37-2	MP4A	1550.6	5/31/06 12:01 AM	6135.55			Transducer	21.63	165.94	11.84	
CdV-R-37-2	MP4A	1550.6	6/1/06 12:01 AM	6135.55			Transducer	21.63	165.94	11.84	
CdV-R-37-2	MP4A	1550.6	6/2/06 12:01 AM	6135.55			Transducer	21.63	165.94	11.84	
CdV-R-37-2	MP4A	1550.6	6/3/06 12:01 AM	6135.57			Transducer	21.63	165.95	11.84	
CdV-R-37-2	MP4A	1550.6	6/4/06 12:01 AM	6135.55			Transducer	21.63	165.94	11.84	
CdV-R-37-2	MP4A	1550.6	6/5/06 12:01 AM	6135.57			Transducer	21.63	165.95	11.84	
CdV-R-37-2	MP4A	1550.6	6/6/06 12:01 AM	6135.55			Transducer	21.63	165.94	11.84	
CdV-R-37-2	MP4A	1550.6	6/7/06 12:01 AM	6135.57			Transducer	21.63	165.95	11.84	
CdV-R-37-2	MP4A	1550.6	6/8/06 12:01 AM	6135.55			Transducer	21.64	165.94	11.84	
CdV-R-37-2	MP4A	1550.6	6/9/06 12:01 AM	6135.55			Transducer	21.63	165.94	11.84	
CdV-R-37-2	MP4A	1550.6	6/10/06 12:01 AM	6135.57			Transducer	21.63	165.95	11.84	
CdV-R-37-2	MP4A	1550.6	6/11/06 12:01 AM	6135.55			Transducer	21.63	165.94	11.84	
CdV-R-37-2	MP4A	1550.6	6/12/06 12:01 AM	6135.57			Transducer	21.63	165.95	11.84	
CdV-R-37-2	MP4A	1550.6	6/13/06 12:01 AM	6135.56			Transducer	21.64	165.95	11.84	
CdV-R-37-2	MP4A	1550.6	6/14/06 12:01 AM	6135.56			Transducer	21.64	165.95	11.84	
CdV-R-37-2	MP4A	1550.6	6/15/06 12:01 AM	6135.57			Transducer	21.63	165.95	11.84	
CdV-R-37-2	MP4A	1550.6	6/16/06 12:01 AM	6135.57			Transducer	21.63	165.95	11.84	
CdV-R-37-2	MP4A	1550.6	6/17/06 12:01 AM	6135.59			Transducer	21.63	165.96	11.84	
CdV-R-37-2	MP4A	1550.6	6/18/06 12:01 AM	6135.57			Transducer	21.63	165.95	11.84	
CdV-R-37-2	MP4A	1550.6	6/19/06 12:01 AM	6135.57			Transducer	21.63	165.95	11.84	
CdV-R-37-2	MP4A	1550.6	6/20/06 12:01 AM	6135.59			Transducer	21.63	165.96	11.84	
CdV-R-37-2	MP4A	1550.6	6/21/06 12:01 AM	6135.59			Transducer	21.63	165.96	11.84	
CdV-R-37-2	MP4A	1550.6	6/22/06 12:01 AM	6135.57			Transducer	21.63	165.95	11.84	
CdV-R-37-2	MP4A	1550.6	6/23/06 12:01 AM	6135.59			Transducer	21.63	165.96	11.84	
CdV-R-37-2	MP4A	1550.6	6/24/06 12:01 AM	6135.59			Transducer	21.63	165.96	11.84	
CdV-R-37-2	MP4A	1550.6	6/25/06 12:01 AM	6135.59			Transducer	21.63	165.96	11.84	
CdV-R-37-2	MP4A	1550.6	6/26/06 12:01 AM	6135.58			Transducer	21.64	165.95	11.84	
CdV-R-37-2	MP4A	1550.6	6/27/06 12:01 AM	6135.61			Transducer	21.63	165.96	11.84	
CdV-R-37-2	MP4A	1550.6	6/28/06 12:01 AM	6135.59			Transducer	21.63	165.96	11.84	
CdV-R-37-2	MP4A	1550.6	6/29/06 12:01 AM	6135.61			Transducer	21.63	165.96	11.84	
CdV-R-37-2	MP4A	1550.6	6/30/06 12:01 AM	6135.59			Transducer	21.63	165.96	11.84	
CdV-R-37-2	MP4A	1550.6	7/1/06 12:01 AM	6135.59			Transducer	21.63	165.96	11.84	
CdV-R-37-2	MP4A	1550.6	7/2/06 12:01 AM	6135.61			Transducer	21.63	165.96	11.84	
CdV-R-37-2	MP4A	1550.6	7/3/06 12:01 AM	6135.6			Transducer	21.64	165.96	11.84	
CdV-R-37-2	MP4A	1550.6	7/4/06 12:01 AM	6135.61			Transducer	21.63	165.96	11.84	
CdV-R-37-2	MP4A	1550.6	7/5/06 12:01 AM	6135.61			Transducer	21.63	165.96	11.84	
CdV-R-37-2	MP4A	1550.6	7/6/06 12:01 AM	6135.61			Transducer	21.63	165.96	11.84	

GFI Water Levels (Earliest Measurement of Day), October 1, 2005 - September 30, 2006

Location	Port Name	Port Depth (ft)	Measurement Date/Time	Water Level (ft)	Data Quality Code	Data Quality Reason Code	Method	Temp (C)	Transducer Pressure (psia)	Atmospheric Pressure (psi)	Comments
CdV-R-37-2	MP4A	1550.6	7/7/06 12:01 AM	6135.59			Transducer	21.63	165.96	11.84	
CdV-R-37-2	MP4A	1550.6	7/8/06 12:01 AM	6135.61			Transducer	21.63	165.96	11.84	
CdV-R-37-2	MP4A	1550.6	7/9/06 12:01 AM	6135.61			Transducer	21.63	165.96	11.84	
CdV-R-37-2	MP4A	1550.6	7/10/06 12:01 AM	6135.61			Transducer	21.63	165.96	11.84	
CdV-R-37-2	MP4A	1550.6	7/11/06 12:01 AM	6135.61			Transducer	21.63	165.96	11.84	
CdV-R-37-2	MP4A	1550.6	7/12/06 12:01 AM	6135.61			Transducer	21.63	165.96	11.84	
CdV-R-37-2	MP4A	1550.6	7/13/06 12:01 AM	6135.61			Transducer	21.63	165.96	11.84	
CdV-R-37-2	MP4A	1550.6	7/14/06 12:01 AM	6135.61			Transducer	21.63	165.96	11.84	
CdV-R-37-2	MP4A	1550.6	7/15/06 12:01 AM	6135.61			Transducer	21.63	165.96	11.84	
CdV-R-37-2	MP4A	1550.6	7/16/06 12:01 AM	6135.6			Transducer	21.64	165.96	11.84	
CdV-R-37-2	MP4A	1550.6	7/17/06 12:01 AM	6135.61			Transducer	21.63	165.96	11.84	
CdV-R-37-2	MP4A	1550.6	7/18/06 12:01 AM	6135.62			Transducer	21.63	165.97	11.84	
CdV-R-37-2	MP4A	1550.6	7/19/06 12:01 AM	6135.62			Transducer	21.63	165.97	11.84	
CdV-R-37-2	MP4A	1550.6	7/20/06 12:01 AM	6135.62			Transducer	21.63	165.97	11.84	
CdV-R-37-2	MP4A	1550.6	7/21/06 12:01 AM	6135.62			Transducer	21.63	165.97	11.84	
CdV-R-37-2	MP4A	1550.6	7/22/06 12:01 AM	6135.62			Transducer	21.63	165.97	11.84	
CdV-R-37-2	MP4A	1550.6	7/23/06 12:01 AM	6135.62			Transducer	21.63	165.97	11.84	
CdV-R-37-2	MP4A	1550.6	7/24/06 12:01 AM	6135.62			Transducer	21.63	165.97	11.84	
CdV-R-37-2	MP4A	1550.6	7/25/06 12:01 AM	6135.62			Transducer	21.63	165.97	11.84	
CdV-R-37-2	MP4A	1550.6	7/26/06 12:01 AM	6135.62			Transducer	21.63	165.97	11.84	
CdV-R-37-2	MP4A	1550.6	7/27/06 12:01 AM	6135.62			Transducer	21.63	165.97	11.84	
CdV-R-37-2	MP4A	1550.6	7/28/06 12:01 AM	6135.62			Transducer	21.63	165.97	11.84	
CdV-R-37-2	MP4A	1550.6	7/29/06 12:01 AM	6135.62			Transducer	21.63	165.97	11.84	
CdV-R-37-2	MP4A	1550.6	7/30/06 12:01 AM	6135.62			Transducer	21.63	165.97	11.84	
CdV-R-37-2	MP4A	1550.6	7/31/06 12:01 AM	6135.62			Transducer	21.63	165.97	11.84	
CdV-R-37-2	MP4A	1550.6	8/1/06 12:01 AM	6135.62			Transducer	21.64	165.97	11.84	
CdV-R-37-2	MP4A	1550.6	8/2/06 12:01 AM	6135.62			Transducer	21.63	165.97	11.84	
CdV-R-37-2	MP4A	1550.6	8/3/06 12:01 AM	6135.62			Transducer	21.63	165.97	11.84	
CdV-R-37-2	MP4A	1550.6	8/4/06 12:01 AM	6135.62			Transducer	21.63	165.97	11.84	
CdV-R-37-2	MP4A	1550.6	8/5/06 12:01 AM	6135.62			Transducer	21.63	165.97	11.84	
CdV-R-37-2	MP4A	1550.6	8/6/06 12:01 AM	6135.64			Transducer	21.63	165.98	11.84	
CdV-R-37-2	MP4A	1550.6	8/7/06 12:01 AM	6135.62			Transducer	21.63	165.97	11.84	
CdV-R-37-2	MP4A	1550.6	8/8/06 12:01 AM	6135.64			Transducer	21.63	165.98	11.84	
CdV-R-37-2	MP4A	1550.6	8/9/06 12:01 AM	6135.63			Transducer	21.64	165.98	11.84	
CdV-R-37-2	MP4A	1550.6	8/10/06 12:01 AM	6135.62			Transducer	21.63	165.97	11.84	
CdV-R-37-2	MP4A	1550.6	8/11/06 12:01 AM	6135.64			Transducer	21.63	165.98	11.84	
CdV-R-37-2	MP4A	1550.6	8/12/06 12:01 AM	6135.62			Transducer	21.63	165.97	11.84	
CdV-R-37-2	MP4A	1550.6	8/13/06 12:01 AM	6135.62			Transducer	21.63	165.97	11.84	
CdV-R-37-2	MP4A	1550.6	8/14/06 12:01 AM	6135.63			Transducer	21.64	165.98	11.84	
CdV-R-37-2	MP4A	1550.6	8/15/06 12:01 AM	6135.62			Transducer	21.63	165.97	11.84	
CdV-R-37-2	MP4A	1550.6	8/16/06 12:01 AM	6135.64			Transducer	21.63	165.98	11.84	
CdV-R-37-2	MP4A	1550.6	8/17/06 12:01 AM	6135.64			Transducer	21.63	165.98	11.84	
CdV-R-37-2	MP4A	1550.6	8/18/06 12:01 AM	6135.64			Transducer	21.63	165.98	11.84	
CdV-R-37-2	MP4A	1550.6	8/19/06 12:01 AM	6135.64			Transducer	21.63	165.98	11.84	
CdV-R-37-2	MP4A	1550.6	8/20/06 12:01 AM	6135.64			Transducer	21.63	165.98	11.84	
CdV-R-37-2	MP4A	1550.6	8/21/06 12:01 AM	6135.64			Transducer	21.63	165.98	11.84	
CdV-R-37-2	MP4A	1550.6	8/22/06 12:01 AM	6135.64			Transducer	21.63	165.98	11.84	
CdV-R-37-2	MP4A	1550.6	8/23/06 12:01 AM	6135.64			Transducer	21.63	165.98	11.84	
CdV-R-37-2	MP4A	1550.6	8/24/06 12:01 AM	6135.64			Transducer	21.63	165.98	11.84	

GFI Water Levels (Earliest Measurement of Day), October 1, 2005 - September 30, 2006

Location	Port Name	Port Depth (ft)	Measurement Date/Time	Water Level (ft)	Data Quality Code	Data Quality Reason Code	Method	Temp (C)	Transducer Pressure (psia)	Atmospheric Pressure (psi)	Comments
CdV-R-37-2	MP4A	1550.6	8/25/06 12:01 AM	6135.64			Transducer	21.63	165.98	11.84	
CdV-R-37-2	MP4A	1550.6	8/26/06 12:01 AM	6135.64			Transducer	21.63	165.98	11.84	
CdV-R-37-2	MP4A	1550.6	8/27/06 12:01 AM	6135.66			Transducer	21.63	165.99	11.84	
CdV-R-37-2	MP4A	1550.6	8/28/06 12:01 AM	6135.64			Transducer	21.63	165.98	11.84	
CdV-R-37-2	MP4A	1550.6	8/29/06 12:01 AM	6135.62			Transducer	21.63	165.97	11.84	
CdV-R-37-2	MP4A	1550.6	8/30/06 12:01 AM	6135.64			Transducer	21.63	165.98	11.84	
CdV-R-37-2	MP4A	1550.6	8/31/06 12:01 AM	6135.66			Transducer	21.63	165.99	11.84	
CdV-R-37-2	MP4A	1550.6	9/1/06 12:01 AM	6135.64			Transducer	21.63	165.98	11.84	
CdV-R-37-2	MP4A	1550.6	9/2/06 12:01 AM	6135.64			Transducer	21.63	165.98	11.84	
CdV-R-37-2	MP4A	1550.6	9/3/06 12:01 AM	6135.64			Transducer	21.63	165.98	11.84	
CdV-R-37-2	MP4A	1550.6	9/4/06 12:01 AM	6135.64			Transducer	21.63	165.98	11.84	
CdV-R-37-2	MP4A	1550.6	9/5/06 12:01 AM	6135.66			Transducer	21.63	165.99	11.84	
CdV-R-37-2	MP4A	1550.6	9/6/06 12:01 AM	6135.65			Transducer	21.64	165.98	11.84	
CdV-R-37-2	MP4A	1550.6	9/7/06 12:01 AM	6135.63			Transducer	21.64	165.98	11.84	
CdV-R-37-2	MP4A	1550.6	9/8/06 12:01 AM	6135.66			Transducer	21.63	165.99	11.84	
CdV-R-37-2	MP4A	1550.6	9/9/06 12:01 AM	6135.63			Transducer	21.64	165.98	11.84	
CdV-R-37-2	MP4A	1550.6	9/10/06 12:01 AM	6135.64			Transducer	21.63	165.98	11.84	
CdV-R-37-2	MP4A	1550.6	9/11/06 12:01 AM	6135.64			Transducer	21.63	165.98	11.84	
CdV-R-37-2	MP4A	1550.6	9/12/06 12:01 AM	6135.63			Transducer	21.64	165.98	11.84	
CdV-R-37-2	MP4A	1550.6	9/13/06 12:01 AM	6135.66			Transducer	21.63	165.99	11.84	
CdV-R-37-2	MP4A	1550.6	9/14/06 12:01 AM	6135.64			Transducer	21.63	165.98	11.84	
CdV-R-37-2	MP4A	1550.6	9/15/06 12:01 AM	6135.64			Transducer	21.63	165.98	11.84	
CdV-R-37-2	MP4A	1550.6	9/16/06 12:01 AM	6135.64			Transducer	21.63	165.98	11.84	
CdV-R-37-2	MP4A	1550.6	9/17/06 12:01 AM	6135.66			Transducer	21.63	165.99	11.84	
CdV-R-37-2	MP4A	1550.6	9/18/06 12:01 AM	6135.64			Transducer	21.63	165.98	11.84	
CdV-R-37-2	MP4A	1550.6	9/19/06 12:01 AM	6135.65			Transducer	21.64	165.98	11.84	
CdV-R-37-2	MP4A	1550.6	9/20/06 12:01 AM	6135.64			Transducer	21.63	165.98	11.84	
CdV-R-37-2	MP4A	1550.6	9/21/06 12:01 AM	6135.64			Transducer	21.63	165.98	11.84	
CdV-R-37-2	MP4A	1550.6	9/22/06 12:01 AM	6135.63			Transducer	21.64	165.98	11.84	
CdV-R-37-2	MP4A	1550.6	9/23/06 12:01 AM	6135.62			Transducer	21.63	165.97	11.84	
CdV-R-37-2	MP4A	1550.6	9/24/06 12:01 AM	6135.64			Transducer	21.63	165.98	11.84	
CdV-R-37-2	MP4A	1550.6	9/25/06 12:01 AM	6135.64			Transducer	21.63	165.98	11.84	
CdV-R-37-2	MP4A	1550.6	9/26/06 12:01 AM	6135.63			Transducer	21.64	165.98	11.84	
CdV-R-37-2	MP4A	1550.6	9/27/06 12:01 AM	6135.62			Transducer	21.64	165.97	11.84	
CdV-R-37-2	MP4A	1550.6	9/28/06 12:01 AM	6135.64			Transducer	21.63	165.98	11.84	
CdV-R-37-2	MP4A	1550.6	9/29/06 12:01 AM	6135.64			Transducer	21.63	165.98	11.84	
CdV-R-37-2	MP4A	1550.6	9/30/06 12:01 AM	6135.62			Transducer	21.63	165.97	11.84	
CdV-R-37-2	MP4B	1561.6	10/14/05 10:00 AM	6135.65			Transducer	0	170.75	11.84	4b Po
CdV-R-37-2	MP4B	1561.6	3/22/06 12:00 PM	6135.51	VR	MA	Transducer	0	170.69	11.84	4b Po GW
FCO-1	Single Completion	2.4	6/23/06 1:08 PM				Manual				Dry, TD = 13.50 ft
FCO-1	Single Completion	2.4	9/8/06 9:21 AM				Manual				Dry
G-2A	Single Completion	565	9/30/05 12:00 AM	5687.22			Transducer			11.82	
G-2A	Single Completion	565	10/1/05 12:00 AM	5686.36			Transducer			11.8	
G-2A	Single Completion	565	10/2/05 12:00 AM	5721.9			Transducer			11.79	
G-2A	Single Completion	565	10/3/05 12:00 AM	5685.11			Transducer			11.81	
G-2A	Single Completion	565	10/4/05 12:00 AM	5684.84			Transducer			11.8	
G-2A	Single Completion	565	10/5/05 12:00 AM	5684.77			Transducer			11.78	
G-2A	Single Completion	565	10/6/05 12:00 AM	5725.29			Transducer			11.86	
G-2A	Single Completion	565	10/7/05 12:00 AM	5730.77			Transducer			11.85	

GFI Water Levels (Earliest Measurement of Day), October 1, 2005 - September 30, 2006

Location	Port Name	Port Depth (ft)	Measurement Date/Time	Water Level (ft)	Data Quality Code	Data Quality Reason Code	Method	Temp (C)	Transducer Pressure (psia)	Atmospheric Pressure (psi)	Comments
G-2A	Single Completion	565	10/8/05 12:00 AM	5734.14			Transducer			11.78	
G-2A	Single Completion	565	10/9/05 12:00 AM	5736.65			Transducer			11.71	
G-2A	Single Completion	565	10/10/05 12:00 AM	5738.32			Transducer			11.68	
G-2A	Single Completion	565	10/11/05 12:00 AM	5695.9			Transducer			11.79	
G-2A	Single Completion	565	10/12/05 12:00 AM	5690.93			Transducer			11.82	
G-2A	Single Completion	565	10/13/05 12:00 AM	5690.59			Transducer			11.87	
G-2A	Single Completion	565	10/14/05 12:00 AM	5729.88			Transducer			11.9	
G-2A	Single Completion	565	10/15/05 12:00 AM	5734.7			Transducer			11.89	
G-2A	Single Completion	565	10/16/05 12:00 AM	5737.6			Transducer			11.81	
G-2A	Single Completion	565	10/17/05 12:00 AM	5697.35			Transducer			11.87	
G-2A	Single Completion	565	10/18/05 12:00 AM	5692.74			Transducer			11.84	
G-2A	Single Completion	565	10/19/05 12:00 AM	5729.71			Transducer			11.77	
G-2A	Single Completion	565	10/20/05 12:00 AM	5692.42			Transducer			11.81	
G-2A	Single Completion	565	10/21/05 12:00 AM	5735.66			Transducer			11.85	
G-2A	Single Completion	565	10/22/05 12:00 AM	5739.2			Transducer			11.84	
G-2A	Single Completion	565	10/23/05 12:00 AM	5741.8			Transducer			11.78	
G-2A	Single Completion	565	10/24/05 12:00 AM	5707.59			Transducer			11.89	
G-2A	Single Completion	565	10/25/05 12:00 AM	5709			Transducer			11.88	
G-2A	Single Completion	565	10/26/05 12:00 AM	5705.91			Transducer			11.8	
G-2A	Single Completion	565	10/27/05 12:00 AM	5705.38			Transducer			11.81	
G-2A	Single Completion	565	10/28/05 12:00 AM	5708.01			Transducer			11.84	
G-2A	Single Completion	565	10/29/05 12:00 AM	5739.71			Transducer			11.81	
G-2A	Single Completion	565	10/30/05 12:00 AM	5738.44			Transducer			11.86	
G-2A	Single Completion	565	10/31/05 12:00 AM	5738.85			Transducer			11.86	
G-2A	Single Completion	565	11/1/05 12:00 AM	5739			Transducer			11.93	
G-2A	Single Completion	565	11/2/05 12:00 AM	5739.38			Transducer			11.89	
G-2A	Single Completion	565	11/3/05 12:00 AM	5739.02			Transducer			11.84	
G-2A	Single Completion	565	11/4/05 12:00 AM	5738.96			Transducer			11.78	
G-2A	Single Completion	565	11/5/05 12:00 AM	5739.45			Transducer			11.73	
G-2A	Single Completion	565	11/6/05 12:00 AM	5743.11			Transducer			11.82	
G-2A	Single Completion	565	11/7/05 12:00 AM	5739.58			Transducer			11.82	
G-2A	Single Completion	565	11/8/05 12:00 AM	5740.05			Transducer			11.84	
G-2A	Single Completion	565	11/9/05 12:00 AM	5740.25			Transducer			11.87	
G-2A	Single Completion	565	11/10/05 12:00 AM	5740.5			Transducer			11.91	
G-2A	Single Completion	565	11/11/05 12:00 AM	5740.61			Transducer			11.84	
G-2A	Single Completion	565	11/12/05 12:00 AM	5741.01			Transducer			11.75	
G-2A	Single Completion	565	11/13/05 12:00 AM	5739.32			Transducer			11.83	
G-2A	Single Completion	565	11/14/05 12:00 AM	5738.04			Transducer			11.81	
G-2A	Single Completion	565	11/15/05 12:00 AM	5739.74			Transducer			11.72	
G-2A	Single Completion	565	11/16/05 12:00 AM	5740.17			Transducer			11.91	
G-2A	Single Completion	565	11/17/05 12:00 AM	5740.6			Transducer			11.88	
G-2A	Single Completion	565	11/18/05 12:00 AM	5740.84			Transducer			11.91	
G-2A	Single Completion	565	11/19/05 12:00 AM	5741.14			Transducer			11.82	
G-2A	Single Completion	565	11/20/05 12:00 AM	5740.12			Transducer			11.91	
G-2A	Single Completion	565	11/21/05 12:00 AM	5738.93			Transducer			11.89	
G-2A	Single Completion	565	11/22/05 12:00 AM	5741.53			Transducer			11.9	
G-2A	Single Completion	565	11/23/05 12:00 AM	5741.74			Transducer			11.87	
G-2A	Single Completion	565	11/24/05 12:00 AM	5745.92			Transducer			11.79	
G-2A	Single Completion	565	11/25/05 12:00 AM	5744.39			Transducer			11.78	

GFI Water Levels (Earliest Measurement of Day), October 1, 2005 - September 30, 2006

Location	Port Name	Port Depth (ft)	Measurement Date/Time	Water Level (ft)	Data Quality Code	Data Quality Reason Code	Method	Temp (C)	Transducer Pressure (psia)	Atmospheric Pressure (psi)	Comments
G-2A	Single Completion	565	11/26/05 12:00 AM	5744.06			Transducer			11.74	
G-2A	Single Completion	565	11/27/05 12:00 AM	5742.02			Transducer			11.56	
G-2A	Single Completion	565	11/28/05 12:00 AM	5740.77			Transducer			11.66	
G-2A	Single Completion	565	11/29/05 12:00 AM	5740.52			Transducer			11.78	
G-2A	Single Completion	565	11/30/05 12:00 AM	5744.07			Transducer			11.74	
G-2A	Single Completion	565	12/1/05 12:00 AM	5744.56			Transducer			11.82	
G-2A	Single Completion	565	12/2/05 12:00 AM	5747.74			Transducer			11.76	
G-2A	Single Completion	565	12/3/05 12:00 AM	5746.85			Transducer			11.68	
G-2A	Single Completion	565	12/4/05 12:00 AM	5744.4			Transducer			11.75	
G-2A	Single Completion	565	12/5/05 12:00 AM	5742.38			Transducer			11.85	
G-2A	Single Completion	565	12/6/05 12:00 AM	5744.74			Transducer			11.8	
G-2A	Single Completion	565	12/7/05 12:00 AM	5745.68			Transducer			11.74	
G-2A	Single Completion	565	12/8/05 12:00 AM	5746.44			Transducer			11.85	
G-2A	Single Completion	565	12/9/05 12:00 AM	5746.91			Transducer			11.85	
G-2A	Single Completion	565	12/10/05 12:00 AM	5747.13			Transducer			11.83	
G-2A	Single Completion	565	12/11/05 12:00 AM	5744.59			Transducer			11.87	
G-2A	Single Completion	565	12/12/05 12:00 AM	5713.67			Transducer			11.83	
G-2A	Single Completion	565	12/13/05 12:00 AM	5713.38			Transducer			11.78	
G-2A	Single Completion	565	12/14/05 12:00 AM	5711.1			Transducer			11.74	
G-2A	Single Completion	565	12/15/05 12:00 AM	5744.31			Transducer			11.81	
G-2A	Single Completion	565	12/16/05 12:00 AM	5745.25			Transducer			11.71	
G-2A	Single Completion	565	12/17/05 12:00 AM	5745.92			Transducer			11.7	
G-2A	Single Completion	565	12/18/05 12:00 AM	5749.38			Transducer			11.82	
G-2A	Single Completion	565	12/19/05 12:00 AM	5746.08			Transducer			11.88	
G-2A	Single Completion	565	12/20/05 12:00 AM	5747.3			Transducer			11.87	
G-2A	Single Completion	565	12/21/05 12:00 AM	5747.56			Transducer			11.9	
G-2A	Single Completion	565	12/22/05 12:00 AM	5747.96			Transducer			11.89	
G-2A	Single Completion	565	12/23/05 12:00 AM	5748.43			Transducer			11.81	
G-2A	Single Completion	565	12/24/05 12:00 AM	5749.14			Transducer			11.85	
G-2A	Single Completion	565	12/25/05 12:00 AM	5748.62			Transducer			11.85	
G-2A	Single Completion	565	12/26/05 12:00 AM	5745.55			Transducer			11.8	
G-2A	Single Completion	565	12/27/05 12:00 AM	5747.3			Transducer			11.73	
G-2A	Single Completion	565	12/28/05 12:00 AM	5747.71			Transducer			11.83	
G-2A	Single Completion	565	12/29/05 12:00 AM	5748.35			Transducer			11.75	
G-2A	Single Completion	565	12/30/05 12:00 AM	5748.92			Transducer			11.72	
G-2A	Single Completion	565	12/31/05 12:00 AM	5747.99			Transducer			11.74	
G-2A	Single Completion	565	1/1/06 12:00 AM	5746.21			Transducer			11.65	
G-2A	Single Completion	565	1/2/06 12:00 AM	5745.3			Transducer			11.79	
G-2A	Single Completion	565	1/3/06 12:00 AM	5745.15			Transducer			11.77	
G-2A	Single Completion	565	1/4/06 12:00 AM	5745.88			Transducer			11.89	
G-2A	Single Completion	565	1/5/06 12:00 AM	5748.03			Transducer			11.93	
G-2A	Single Completion	565	1/6/06 12:00 AM	5747.93			Transducer			11.98	
G-2A	Single Completion	565	1/7/06 12:00 AM	5749.75			Transducer			11.87	
G-2A	Single Completion	565	1/8/06 12:00 AM	5746.47			Transducer			11.72	
G-2A	Single Completion	565	1/9/06 12:00 AM	5713.01			Transducer			11.77	
G-2A	Single Completion	565	1/10/06 12:00 AM	5746.32			Transducer			11.91	
G-2A	Single Completion	565	1/11/06 12:00 AM	5721.76			Transducer			11.83	
G-2A	Single Completion	565	1/12/06 12:00 AM	5749.77			Transducer			11.72	
G-2A	Single Completion	565	1/13/06 12:00 AM	5721.13			Transducer			11.84	

GFI Water Levels (Earliest Measurement of Day), October 1, 2005 - September 30, 2006

Location	Port Name	Port Depth (ft)	Measurement Date/Time	Water Level (ft)	Data Quality Code	Data Quality Reason Code	Method	Temp (C)	Transducer Pressure (psia)	Atmospheric Pressure (psi)	Comments
G-2A	Single Completion	565	1/14/06 12:00 AM	5748.68			Transducer			11.87	
G-2A	Single Completion	565	1/15/06 12:00 AM	5746.21			Transducer			11.75	
G-2A	Single Completion	565	1/16/06 12:00 AM	5745.46			Transducer			11.64	
G-2A	Single Completion	565	1/17/06 12:00 AM	5746.14			Transducer			11.82	
G-2A	Single Completion	565	1/18/06 12:00 AM	5747.38			Transducer			11.82	
G-2A	Single Completion	565	1/19/06 12:00 AM	5749.77			Transducer			11.69	
G-2A	Single Completion	565	1/20/06 12:00 AM	5749.68			Transducer			11.71	
G-2A	Single Completion	565	1/21/06 12:00 AM	5749.48			Transducer			11.84	
G-2A	Single Completion	565	1/22/06 12:00 AM	5746.71			Transducer			11.81	
G-2A	Single Completion	565	1/23/06 12:00 AM	5745.91			Transducer			11.85	
G-2A	Single Completion	565	1/24/06 12:00 AM	5719.02			Transducer			11.89	
G-2A	Single Completion	565	1/25/06 12:00 AM	5747.99			Transducer			11.93	
G-2A	Single Completion	565	1/26/06 12:00 AM	5748.49			Transducer			11.83	
G-2A	Single Completion	565	1/27/06 12:00 AM	5748.82			Transducer			11.83	
G-2A	Single Completion	565	1/28/06 12:00 AM	5749.36			Transducer			11.74	
G-2A	Single Completion	565	1/29/06 12:00 AM	5746.94			Transducer			11.78	
G-2A	Single Completion	565	1/30/06 12:00 AM	5745.43			Transducer			11.8	
G-2A	Single Completion	565	1/31/06 12:00 AM	5717.63			Transducer			11.76	
G-2A	Single Completion	565	2/1/06 12:00 AM	5750.37			Transducer			11.74	
G-2A	Single Completion	565	2/2/06 12:00 AM	5751.73			Transducer			11.71	
G-2A	Single Completion	565	2/3/06 12:00 AM	5751.32			Transducer			11.7	
G-2A	Single Completion	565	2/4/06 12:00 AM	5751.14			Transducer			11.85	
G-2A	Single Completion	565	2/5/06 12:00 AM	5748.3			Transducer			11.71	
G-2A	Single Completion	565	2/6/06 12:00 AM	5724.16			Transducer			11.83	
G-2A	Single Completion	565	2/7/06 12:00 AM	5748.58			Transducer			11.9	
G-2A	Single Completion	565	2/8/06 12:00 AM	5749.28			Transducer			11.88	
G-2A	Single Completion	565	2/9/06 12:00 AM	5749.65			Transducer			11.86	
G-2A	Single Completion	565	2/10/06 12:00 AM	5750.17			Transducer			11.76	
G-2A	Single Completion	565	2/11/06 12:00 AM	5750.31			Transducer			11.89	
G-2A	Single Completion	565	2/12/06 12:00 AM	5747.61			Transducer			11.92	
G-2A	Single Completion	565	2/13/06 12:00 AM	5746.24			Transducer			11.88	
G-2A	Single Completion	565	2/14/06 12:00 AM	5719.51			Transducer			11.79	
G-2A	Single Completion	565	2/15/06 12:00 AM	5749.02			Transducer			11.7	
G-2A	Single Completion	565	2/16/06 12:00 AM	5749.25			Transducer			11.62	
G-2A	Single Completion	565	2/17/06 12:00 AM	5749.8			Transducer			11.8	
G-2A	Single Completion	565	2/18/06 12:00 AM	5750.2			Transducer			11.79	
G-2A	Single Completion	565	2/19/06 12:00 AM	5747.56			Transducer			11.75	
G-2A	Single Completion	565	2/20/06 12:00 AM	5719.48			Transducer			11.75	
G-2A	Single Completion	565	2/21/06 12:00 AM	5749.87			Transducer			11.74	
G-2A	Single Completion	565	2/22/06 12:00 AM	5750.25			Transducer			11.72	
G-2A	Single Completion	565	2/23/06 12:00 AM	5750.57			Transducer			11.81	
G-2A	Single Completion	565	2/24/06 12:00 AM	5750.99			Transducer			11.81	
G-2A	Single Completion	565	2/25/06 12:00 AM	5751.2			Transducer			11.79	
G-2A	Single Completion	565	2/26/06 12:00 AM	5748.15			Transducer			11.9	
G-2A	Single Completion	565	2/27/06 12:00 AM	5746.9			Transducer			11.83	
G-2A	Single Completion	565	2/28/06 12:00 AM	5748.91			Transducer			11.81	
G-2A	Single Completion	565	3/1/06 12:00 AM	5749.8			Transducer			11.77	
G-2A	Single Completion	565	3/2/06 12:00 AM	5750.5			Transducer			11.8	
G-2A	Single Completion	565	3/3/06 12:00 AM	5750.84			Transducer			11.82	

GFI Water Levels (Earliest Measurement of Day), October 1, 2005 - September 30, 2006

Location	Port Name	Port Depth (ft)	Measurement Date/Time	Water Level (ft)	Data Quality Code	Data Quality Reason Code	Method	Temp (C)	Transducer Pressure (psia)	Atmospheric Pressure (psi)	Comments
G-2A	Single Completion	565	3/4/06 12:00 AM	5751.06			Transducer			11.79	
G-2A	Single Completion	565	3/5/06 12:00 AM	5748.48			Transducer			11.82	
G-2A	Single Completion	565	3/6/06 12:00 AM	5747.3			Transducer			11.87	
G-2A	Single Completion	565	3/7/06 12:00 AM	5749.12			Transducer			11.78	
G-2A	Single Completion	565	3/8/06 12:00 AM	5749.92			Transducer			11.68	
G-2A	Single Completion	565	3/9/06 12:00 AM	5750.57			Transducer			11.6	
G-2A	Single Completion	565	3/10/06 12:00 AM	5750.83			Transducer			11.56	
G-2A	Single Completion	565	3/11/06 12:00 AM	5750.67			Transducer			11.62	
G-2A	Single Completion	565	3/12/06 12:00 AM	5748			Transducer			11.63	
G-2A	Single Completion	565	3/13/06 12:00 AM	5746.84			Transducer			11.74	
G-2A	Single Completion	565	3/14/06 12:00 AM	5748.63			Transducer			11.84	
G-2A	Single Completion	565	3/15/06 12:00 AM	5749.65			Transducer			11.77	
G-2A	Single Completion	565	3/16/06 12:00 AM	5749.49			Transducer			11.82	
G-2A	Single Completion	565	3/17/06 12:00 AM	5750.34			Transducer			11.8	
G-2A	Single Completion	565	3/18/06 12:00 AM	5750.6			Transducer			11.73	
G-2A	Single Completion	565	3/19/06 12:00 AM	5748.2			Transducer			11.64	
G-2A	Single Completion	565	3/20/06 12:00 AM	5746.95			Transducer			11.59	
G-2A	Single Completion	565	3/21/06 12:00 AM	5725.89			Transducer			11.71	
G-2A	Single Completion	565	3/22/06 12:00 AM	5749.55			Transducer			11.74	
G-2A	Single Completion	565	3/23/06 12:00 AM	5749.75			Transducer			11.87	
G-2A	Single Completion	565	3/24/06 12:00 AM	5750.03			Transducer			11.89	
G-2A	Single Completion	565	3/25/06 12:00 AM	5750.61			Transducer			11.81	
G-2A	Single Completion	565	3/26/06 12:00 AM	5748.29			Transducer			11.73	
G-2A	Single Completion	565	3/27/06 12:00 AM	5746.93			Transducer			11.79	
G-2A	Single Completion	565	3/28/06 12:00 AM	5748.76			Transducer			11.84	
G-2A	Single Completion	565	3/29/06 12:00 AM	5749.75			Transducer			11.76	
G-2A	Single Completion	565	3/30/06 12:00 AM	5750.43			Transducer			11.68	
G-2A	Single Completion	565	3/31/06 12:00 AM	5750.63			Transducer			11.8	
G-2A	Single Completion	565	4/1/06 12:00 AM	5750.91			Transducer			11.78	
G-2A	Single Completion	565	4/2/06 12:00 AM	5748.58			Transducer			11.77	
G-2A	Single Completion	565	4/3/06 12:00 AM	5704.38			Transducer			11.86	
G-2A	Single Completion	565	4/4/06 12:00 AM	5701.3			Transducer			11.85	
G-2A	Single Completion	565	4/5/06 12:00 AM	5734.48			Transducer			11.78	
G-2A	Single Completion	565	4/6/06 12:00 AM	5704.25			Transducer			11.66	
G-2A	Single Completion	565	4/7/06 12:00 AM	5706.11			Transducer			11.69	
G-2A	Single Completion	565	4/8/06 12:00 AM	5746.25			Transducer			11.84	
G-2A	Single Completion	565	4/9/06 12:00 AM	5749.78			Transducer			11.82	
G-2A	Single Completion	565	4/10/06 12:00 AM	5740.88			Transducer			11.74	
G-2A	Single Completion	565	4/11/06 12:00 AM	5737.8			Transducer			11.73	
G-2A	Single Completion	565	4/12/06 12:00 AM	5750.08			Transducer			11.84	
G-2A	Single Completion	565	4/13/06 12:00 AM	5752.65			Transducer			11.87	
G-2A	Single Completion	565	4/14/06 12:00 AM	5713.05			Transducer			11.79	
G-2A	Single Completion	565	4/15/06 12:00 AM	5708.81			Transducer			11.66	
G-2A	Single Completion	565	4/16/06 12:00 AM	5706.21			Transducer			11.75	
G-2A	Single Completion	565	4/17/06 12:00 AM	5702.3			Transducer			11.74	
G-2A	Single Completion	565	4/18/06 12:00 AM	5701.4			Transducer			11.71	
G-2A	Single Completion	565	4/19/06 12:00 AM	5702.46			Transducer			11.79	
G-2A	Single Completion	565	4/20/06 12:00 AM	5702.1			Transducer			11.75	
G-2A	Single Completion	565	4/21/06 12:00 AM	5698.46			Transducer			11.78	

GFI Water Levels (Earliest Measurement of Day), October 1, 2005 - September 30, 2006

Location	Port Name	Port Depth (ft)	Measurement Date/Time	Water Level (ft)	Data Quality Code	Data Quality Reason Code	Method	Temp (C)	Transducer Pressure (psia)	Atmospheric Pressure (psi)	Comments
G-2A	Single Completion	565	4/22/06 12:00 AM	5696.98			Transducer			11.79	
G-2A	Single Completion	565	4/23/06 12:00 AM	5694.08			Transducer			11.76	
G-2A	Single Completion	565	4/24/06 12:00 AM	5692.41			Transducer			11.74	
G-2A	Single Completion	565	4/25/06 12:00 AM	5691.9			Transducer			11.79	
G-2A	Single Completion	565	4/26/06 12:00 AM	5691.73			Transducer			11.81	
G-2A	Single Completion	565	4/27/06 12:00 AM	5690.63			Transducer			11.78	
G-2A	Single Completion	565	4/28/06 12:00 AM	5690.03			Transducer			11.7	
G-2A	Single Completion	565	4/29/06 12:00 AM	5691.23			Transducer			11.78	
G-2A	Single Completion	565	4/30/06 12:00 AM	5732.2			Transducer			11.77	
G-2A	Single Completion	565	5/1/06 12:00 AM	5694.3			Transducer			11.76	
G-2A	Single Completion	565	5/2/06 12:00 AM	5695.16			Transducer			11.79	
G-2A	Single Completion	565	5/3/06 12:00 AM	5692.88			Transducer			11.76	
G-2A	Single Completion	565	5/4/06 12:00 AM	5691.33			Transducer			11.77	
G-2A	Single Completion	565	5/5/06 12:00 AM	5689.27			Transducer			11.77	
G-2A	Single Completion	565	5/6/06 12:00 AM	5686.47			Transducer			11.75	
G-2A	Single Completion	565	5/7/06 12:00 AM	5684.85			Transducer			11.74	
G-2A	Single Completion	565	5/8/06 12:00 AM	5683.46			Transducer			11.74	
G-2A	Single Completion	565	5/9/06 12:00 AM	5685.88			Transducer			11.7	
G-2A	Single Completion	565	5/10/06 12:00 AM	5684.51			Transducer			11.79	
G-2A	Single Completion	565	5/11/06 12:00 AM	5683.83			Transducer			11.86	
G-2A	Single Completion	565	5/12/06 12:00 AM	5684.55			Transducer			11.79	
G-2A	Single Completion	565	5/13/06 12:00 AM	5683.36			Transducer			11.77	
G-2A	Single Completion	565	5/14/06 12:00 AM	5679.88			Transducer			11.8	
G-2A	Single Completion	565	5/15/06 12:00 AM	5677.3			Transducer			11.9	
G-2A	Single Completion	565	5/16/06 12:00 AM	5680.74			Transducer			11.9	
G-2A	Single Completion	565	5/17/06 12:00 AM	5680.64			Transducer			11.85	
G-2A	Single Completion	565	5/18/06 12:00 AM	5680.05			Transducer			11.83	
G-2A	Single Completion	565	5/19/06 12:00 AM	5679.63			Transducer			11.8	
G-2A	Single Completion	565	5/20/06 12:00 AM	5678.82			Transducer			11.79	
G-2A	Single Completion	565	5/21/06 12:00 AM	5675.42			Transducer			11.79	
G-2A	Single Completion	565	5/22/06 12:00 AM	5673.23			Transducer			11.78	
G-2A	Single Completion	565	5/23/06 12:00 AM	5711.66			Transducer			11.77	
G-2A	Single Completion	565	5/24/06 12:00 AM	5720.83			Transducer			11.83	
G-2A	Single Completion	565	5/25/06 12:00 AM	5686.3			Transducer			11.8	
G-2A	Single Completion	565	5/26/06 12:00 AM	5683.4			Transducer			11.71	
G-2A	Single Completion	565	5/27/06 12:00 AM	5681.24			Transducer			11.68	
G-2A	Single Completion	565	5/28/06 12:00 AM	5672.81			Transducer			11.69	
G-2A	Single Completion	565	5/29/06 12:00 AM	5668.51			Transducer			11.77	
G-2A	Single Completion	565	5/30/06 12:00 AM	5667.84			Transducer			11.78	
G-2A	Single Completion	565	5/31/06 12:00 AM	5671.8			Transducer			11.8	
G-2A	Single Completion	565	6/1/06 12:00 AM	5672.24			Transducer			11.87	
G-2A	Single Completion	565	6/2/06 12:00 AM	5672.37			Transducer			11.88	
G-2A	Single Completion	565	6/3/06 12:00 AM	5671.85			Transducer			11.85	
G-2A	Single Completion	565	6/4/06 12:00 AM	5665.41			Transducer			11.78	
G-2A	Single Completion	565	6/5/06 12:00 AM	5662.57			Transducer			11.76	
G-2A	Single Completion	565	6/6/06 12:00 AM	5665.36			Transducer			11.77	
G-2A	Single Completion	565	6/7/06 12:00 AM	5667.14			Transducer			11.85	
G-2A	Single Completion	565	6/8/06 12:00 AM	5669.47			Transducer			11.86	
G-2A	Single Completion	565	6/9/06 12:00 AM	5670.26			Transducer			11.87	

GFI Water Levels (Earliest Measurement of Day), October 1, 2005 - September 30, 2006

Location	Port Name	Port Depth (ft)	Measurement Date/Time	Water Level (ft)	Data Quality Code	Data Quality Reason Code	Method	Temp (C)	Transducer Pressure (psia)	Atmospheric Pressure (psi)	Comments
G-2A	Single Completion	565	6/10/06 12:00 AM	5668.86			Transducer			11.78	
G-2A	Single Completion	565	6/11/06 12:00 AM	5693.74			Transducer			11.74	
G-2A	Single Completion	565	6/12/06 12:00 AM	5664.12			Transducer			11.78	
G-2A	Single Completion	565	6/13/06 12:00 AM	5707.2			Transducer			11.84	
G-2A	Single Completion	565	6/14/06 12:00 AM	5671.84			Transducer			11.82	
G-2A	Single Completion	565	6/15/06 12:00 AM	5671.01			Transducer			11.76	
G-2A	Single Completion	565	6/16/06 12:00 AM	5670.49			Transducer			11.71	
G-2A	Single Completion	565	6/17/06 12:00 AM	5669.89			Transducer			11.77	
G-2A	Single Completion	565	6/18/06 12:00 AM	5662.7			Transducer			11.81	
G-2A	Single Completion	565	6/19/06 12:00 AM	5660.95			Transducer			11.81	
G-2A	Single Completion	565	6/20/06 12:00 AM	5665.19			Transducer			11.8	
G-2A	Single Completion	565	6/21/06 12:00 AM	5666.51			Transducer			11.79	
G-2A	Single Completion	565	6/22/06 12:00 AM	5667.33			Transducer			11.8	
G-2A	Single Completion	565	6/23/06 12:00 AM	5667.17			Transducer			11.89	
G-2A	Single Completion	565	6/24/06 12:00 AM	5666.71			Transducer			11.89	
G-2A	Single Completion	565	6/25/06 12:00 AM	5660.73			Transducer			11.92	
G-2A	Single Completion	565	6/26/06 12:00 AM	5657.02			Transducer			11.94	
G-2A	Single Completion	565	6/27/06 12:00 AM	5660.52			Transducer			11.9	
G-2A	Single Completion	565	6/28/06 12:00 AM	5662.93			Transducer			11.88	
G-2A	Single Completion	565	6/29/06 12:00 AM	5664.39			Transducer			11.88	
G-2A	Single Completion	565	6/30/06 12:00 AM	5665.25			Transducer			11.87	
G-2A	Single Completion	565	7/1/06 12:00 AM	5666.04			Transducer			11.85	
G-2A	Single Completion	565	7/2/06 12:00 AM	5660.32			Transducer			11.85	
G-2A	Single Completion	565	7/3/06 12:00 AM	5656.78			Transducer			11.88	
G-2A	Single Completion	565	7/4/06 12:00 AM	5661.77			Transducer			11.87	
G-2A	Single Completion	565	7/5/06 12:00 AM	5662.4			Transducer			11.89	
G-2A	Single Completion	565	7/6/06 12:00 AM	5664.78			Transducer			11.88	
G-2A	Single Completion	565	7/7/06 12:00 AM	5666.44			Transducer			11.91	
G-2A	Single Completion	565	7/8/06 12:00 AM	5667.02			Transducer			11.89	
G-2A	Single Completion	565	7/9/06 12:00 AM	5667.71			Transducer			11.86	
G-2A	Single Completion	565	7/10/06 12:00 AM	5665.32			Transducer			11.83	
G-2A	Single Completion	565	7/11/06 12:00 AM	5665.92			Transducer			11.81	
G-2A	Single Completion	565	7/12/06 12:00 AM	5667.9			Transducer			11.85	
G-2A	Single Completion	565	7/13/06 12:00 AM	5669.02			Transducer			11.84	
G-2A	Single Completion	565	7/14/06 12:00 AM	5670.02			Transducer			11.84	
G-2A	Single Completion	565	7/15/06 12:00 AM	5669.12			Transducer			11.89	
G-2A	Single Completion	565	7/16/06 12:00 AM	5665.75			Transducer			11.91	
G-2A	Single Completion	565	7/17/06 12:00 AM	5664.8			Transducer			11.87	
G-2A	Single Completion	565	7/18/06 12:00 AM	5666.7			Transducer			11.88	
G-2A	Single Completion	565	7/19/06 12:00 AM	5667.08			Transducer			11.88	
G-2A	Single Completion	565	7/20/06 12:00 AM	5668.83			Transducer			11.87	
G-2A	Single Completion	565	7/21/06 12:00 AM	5669.96			Transducer			11.88	
G-2A	Single Completion	565	7/22/06 12:00 AM	5669.03			Transducer			11.92	
G-2A	Single Completion	565	7/23/06 12:00 AM	5662.11			Transducer			11.89	
G-2A	Single Completion	565	7/24/06 12:00 AM	5663.83			Transducer			11.83	
G-2A	Single Completion	565	7/25/06 12:00 AM	5666.19			Transducer			11.8	
G-2A	Single Completion	565	7/26/06 12:00 AM	5667.15			Transducer			11.81	
G-2A	Single Completion	565	7/27/06 12:00 AM	5667.76			Transducer			11.81	
G-2A	Single Completion	565	7/28/06 12:00 AM	5667.01			Transducer			11.84	

GFI Water Levels (Earliest Measurement of Day), October 1, 2005 - September 30, 2006

Location	Port Name	Port Depth (ft)	Measurement Date/Time	Water Level (ft)	Data Quality Code	Data Quality Reason Code	Method	Temp (C)	Transducer Pressure (psia)	Atmospheric Pressure (psi)	Comments
G-2A	Single Completion	565	7/29/06 12:00 AM	5667.08			Transducer			11.84	
G-2A	Single Completion	565	7/30/06 12:00 AM	5666.55			Transducer			11.81	
G-2A	Single Completion	565	7/31/06 12:00 AM	5698.37			Transducer			11.75	
G-2A	Single Completion	565	8/1/06 12:00 AM	5669.82			Transducer			11.76	
G-2A	Single Completion	565	8/2/06 12:00 AM	5669.52			Transducer			11.81	
G-2A	Single Completion	565	8/3/06 12:00 AM	5670.28			Transducer			11.84	
G-2A	Single Completion	565	8/4/06 12:00 AM	5670.06			Transducer			11.85	
G-2A	Single Completion	565	8/5/06 12:00 AM	5670.32			Transducer			11.85	
G-2A	Single Completion	565	8/6/06 12:00 AM	5712.38			Transducer			11.84	
G-2A	Single Completion	565	8/7/06 12:00 AM	5675.75			Transducer			11.88	
G-2A	Single Completion	565	8/8/06 12:00 AM	5675.77			Transducer			11.89	
G-2A	Single Completion	565	8/9/06 12:00 AM	5674.53			Transducer			11.88	
G-2A	Single Completion	565	8/10/06 12:00 AM	5674			Transducer			11.85	
G-2A	Single Completion	565	8/11/06 12:00 AM	5675.55			Transducer			11.83	
G-2A	Single Completion	565	8/12/06 12:00 AM	5675.35			Transducer			11.83	
G-2A	Single Completion	565	8/13/06 12:00 AM	5679			Transducer			11.8	
G-2A	Single Completion	565	8/14/06 12:00 AM	5714.19			Transducer			11.85	
G-2A	Single Completion	565	8/15/06 12:00 AM	5680.28			Transducer			11.86	
G-2A	Single Completion	565	8/16/06 12:00 AM	5720.73			Transducer			11.84	
G-2A	Single Completion	565	8/17/06 12:00 AM	5725.27			Transducer			11.83	
G-2A	Single Completion	565	8/18/06 12:00 AM	5728.26			Transducer			11.85	
G-2A	Single Completion	565	8/19/06 12:00 AM	5730.44			Transducer			11.86	
G-2A	Single Completion	565	8/20/06 12:00 AM	5732.32			Transducer			11.88	
G-2A	Single Completion	565	8/21/06 12:00 AM	5733.82			Transducer			11.88	
G-2A	Single Completion	565	8/22/06 12:00 AM	5735.14			Transducer			11.92	
G-2A	Single Completion	565	8/23/06 12:00 AM	5736.34			Transducer			11.9	
G-2A	Single Completion	565	8/24/06 12:00 AM	5737.74			Transducer			11.84	
G-2A	Single Completion	565	8/25/06 12:00 AM	5738.96			Transducer			11.81	
G-2A	Single Completion	565	8/26/06 12:00 AM	5740.02			Transducer			11.79	
G-2A	Single Completion	565	8/27/06 12:00 AM	5740.88			Transducer			11.81	
G-2A	Single Completion	565	8/28/06 12:00 AM	5741.6			Transducer			11.84	
G-2A	Single Completion	565	8/29/06 12:00 AM	5742.35			Transducer			11.87	
G-2A	Single Completion	565	8/30/06 12:00 AM	5743.22			Transducer			11.83	
G-2A	Single Completion	565	8/31/06 12:00 AM	5744.13			Transducer			11.81	
G-2A	Single Completion	565	9/1/06 12:00 AM	5744.92			Transducer			11.84	
G-2A	Single Completion	565	9/2/06 12:00 AM	5745.48			Transducer			11.86	
G-2A	Single Completion	565	9/3/06 12:00 AM	5745.88			Transducer			11.89	
G-2A	Single Completion	565	9/4/06 12:00 AM	5700.89			Transducer			11.87	
G-2A	Single Completion	565	9/5/06 12:00 AM	5740.14			Transducer			11.91	
G-2A	Single Completion	565	9/6/06 12:00 AM	5743.02			Transducer			11.9	
G-2A	Single Completion	565	9/7/06 12:00 AM	5744.72			Transducer			11.85	
G-2A	Single Completion	565	9/8/06 12:00 AM	5745.83			Transducer			11.81	
G-2A	Single Completion	565	9/9/06 12:00 AM	5746.6			Transducer			11.8	
G-2A	Single Completion	565	9/10/06 12:00 AM	5747.04			Transducer			11.81	
G-2A	Single Completion	565	9/11/06 12:00 AM	5747.38			Transducer			11.84	
G-2A	Single Completion	565	9/12/06 12:00 AM	5747.67			Transducer			11.87	
G-2A	Single Completion	565	9/13/06 12:00 AM	5748.33			Transducer			11.87	
G-2A	Single Completion	565	9/14/06 12:00 AM	5703.86			Transducer			11.77	
G-2A	Single Completion	565	9/15/06 12:00 AM	5743.77			Transducer			11.73	

GFI Water Levels (Earliest Measurement of Day), October 1, 2005 - September 30, 2006

Location	Port Name	Port Depth (ft)	Measurement Date/Time	Water Level (ft)	Data Quality Code	Data Quality Reason Code	Method	Temp (C)	Transducer Pressure (psia)	Atmospheric Pressure (psi)	Comments
G-2A	Single Completion	565	9/16/06 12:00 AM	5746.34			Transducer			11.73	
G-2A	Single Completion	565	9/17/06 12:00 AM	5747.87			Transducer			11.78	
G-2A	Single Completion	565	9/18/06 12:00 AM	5748.98			Transducer			11.81	
G-2A	Single Completion	565	9/19/06 12:00 AM	5749.92			Transducer			11.85	
G-2A	Single Completion	565	9/20/06 12:00 AM	5751.04			Transducer			11.8	
G-2A	Single Completion	565	9/21/06 12:00 AM	5751.86			Transducer			11.69	
G-2A	Single Completion	565	9/22/06 12:00 AM	5752.55			Transducer			11.66	
G-2A	Single Completion	565	9/23/06 12:00 AM	5753.02			Transducer			11.75	
G-2A	Single Completion	565	9/24/06 12:00 AM	5747.6			Transducer			11.87	
G-2A	Single Completion	565	9/25/06 12:00 AM	5716.28			Transducer			11.89	
G-2A	Single Completion	565	9/26/06 12:00 AM	5749.18			Transducer			11.88	
G-2A	Single Completion	565	9/27/06 12:00 AM	5751.32			Transducer			11.86	
G-2A	Single Completion	565	9/28/06 12:00 AM	5718.17			Transducer			11.86	
G-2A	Single Completion	565	9/29/06 12:00 AM	5715.88			Transducer			11.84	
G-2A	Single Completion	565	9/30/06 12:00 AM	5750.18			Transducer			11.82	
G-2A	Single Completion	565	10/1/06 12:00 AM	5751.98			Transducer			11.82	
G-3	Single Completion	560	9/30/05 12:01 AM	5730.29			Transducer	25.15			
G-3	Single Completion	560	10/1/05 12:01 AM	5729.57			Transducer	25.16			
G-3	Single Completion	560	10/2/05 12:01 AM	5733.62			Transducer	24.94			
G-3	Single Completion	560	10/3/05 12:01 AM	5728.69			Transducer	25.16			
G-3	Single Completion	560	10/4/05 12:01 AM	5728.1			Transducer	25.17			
G-3	Single Completion	560	10/5/05 12:01 AM	5728.5			Transducer	25.17			
G-3	Single Completion	560	10/6/05 12:01 AM	5736.15			Transducer	24.79			
G-3	Single Completion	560	10/7/05 12:01 AM	5740.98			Transducer	24.78			
G-3	Single Completion	560	10/8/05 12:01 AM	5743.95			Transducer	24.77			
G-3	Single Completion	560	10/9/05 12:01 AM	5746.28			Transducer	24.76			
G-3	Single Completion	560	10/10/05 12:01 AM	5747.7			Transducer	24.73			
G-3	Single Completion	560	10/11/05 12:01 AM	5739.65			Transducer	25.08			
G-3	Single Completion	560	10/12/05 12:01 AM	5734.27			Transducer	25.13			
G-3	Single Completion	560	10/12/05 8:14 AM	5733.21			Manual				Reinstall transducer
G-3	Single Completion	560	10/13/05 12:01 AM	5733.58			Transducer	25.11			
G-3	Single Completion	560	10/14/05 12:01 AM	5739.69			Transducer	24.77			
G-3	Single Completion	560	10/15/05 12:01 AM	5744.04			Transducer	24.78			
G-3	Single Completion	560	10/16/05 12:01 AM	5746.75			Transducer	24.76			
G-3	Single Completion	560	10/17/05 12:01 AM	5739.83			Transducer	24.99			
G-3	Single Completion	560	10/18/05 12:01 AM	5735.7			Transducer	25.12			
G-3	Single Completion	560	10/19/05 12:01 AM	5739.95			Transducer	24.82			
G-3	Single Completion	560	10/20/05 12:01 AM	5735.8			Transducer	25.16			
G-3	Single Completion	560	10/21/05 12:01 AM	5745.3			Transducer	24.79			
G-3	Single Completion	560	10/22/05 12:01 AM	5748.53			Transducer	24.79			
G-3	Single Completion	560	10/23/05 12:01 AM	5750.92			Transducer	24.81			
G-3	Single Completion	560	10/24/05 12:01 AM	5750.04			Transducer	24.91			
G-3	Single Completion	560	10/25/05 12:01 AM	5749.56			Transducer	24.81			
G-3	Single Completion	560	10/26/05 12:01 AM	5748.05			Transducer	24.88			
G-3	Single Completion	560	10/27/05 12:01 AM	5747.49			Transducer	24.89			
G-3	Single Completion	560	10/28/05 12:01 AM	5748.28			Transducer	24.83			
G-3	Single Completion	560	10/29/05 12:01 AM	5749.29			Transducer	24.84			
G-3	Single Completion	560	10/30/05 12:01 AM	5748.09			Transducer	24.82			
G-3	Single Completion	560	10/31/05 12:01 AM	5748.35			Transducer	24.83			

GFI Water Levels (Earliest Measurement of Day), October 1, 2005 - September 30, 2006

Location	Port Name	Port Depth (ft)	Measurement Date/Time	Water Level (ft)	Data Quality Code	Data Quality Reason Code	Method	Temp (C)	Transducer Pressure (psia)	Atmospheric Pressure (psi)	Comments
G-3	Single Completion	560	11/1/05 12:01 AM	5748.62			Transducer	24.83			
G-3	Single Completion	560	11/2/05 12:01 AM	5748.92			Transducer	24.84			
G-3	Single Completion	560	11/3/05 12:01 AM	5748.59			Transducer	24.83			
G-3	Single Completion	560	11/4/05 12:01 AM	5748.7			Transducer	24.84			
G-3	Single Completion	560	11/5/05 12:01 AM	5749.21			Transducer	24.86			
G-3	Single Completion	560	11/6/05 12:01 AM	5752.35			Transducer	24.87			
G-3	Single Completion	560	11/7/05 12:01 AM	5749.05			Transducer	24.82			
G-3	Single Completion	560	11/8/05 12:01 AM	5749.6			Transducer	24.83			
G-3	Single Completion	560	11/9/05 12:01 AM	5749.87			Transducer	24.86			
G-3	Single Completion	560	11/10/05 12:01 AM	5750.13			Transducer	24.86			
G-3	Single Completion	560	11/11/05 12:01 AM	5750.27			Transducer	24.87			
G-3	Single Completion	560	11/12/05 12:01 AM	5750.68			Transducer	24.87			
G-3	Single Completion	560	11/13/05 12:01 AM	5749.18			Transducer	24.86			
G-3	Single Completion	560	11/14/05 12:01 AM	5747.8			Transducer	24.84			
G-3	Single Completion	560	11/15/05 12:01 AM	5749.47			Transducer	24.86			
G-3	Single Completion	560	11/16/05 12:01 AM	5749.91			Transducer	24.87			
G-3	Single Completion	560	11/17/05 12:01 AM	5750.32			Transducer	24.88			
G-3	Single Completion	560	11/18/05 12:01 AM	5750.55			Transducer	24.88			
G-3	Single Completion	560	11/19/05 12:01 AM	5750.85			Transducer	24.88			
G-3	Single Completion	560	11/20/05 12:01 AM	5749.99			Transducer	24.87			
G-3	Single Completion	560	11/21/05 12:01 AM	5748.69			Transducer	24.86			
G-3	Single Completion	560	11/22/05 12:01 AM	5751.18			Transducer	24.88			
G-3	Single Completion	560	11/23/05 12:01 AM	5751.42			Transducer	24.88			
G-3	Single Completion	560	11/24/05 12:01 AM	5755.34			Transducer	24.93			
G-3	Single Completion	560	11/25/05 12:01 AM	5753.92			Transducer	24.89			
G-3	Single Completion	560	11/26/05 12:01 AM	5753.61			Transducer	24.89			
G-3	Single Completion	560	11/27/05 12:01 AM	5751.58			Transducer	24.86			
G-3	Single Completion	560	11/28/05 12:01 AM	5750.34			Transducer	24.86			
G-3	Single Completion	560	11/29/05 12:01 AM	5752.69			Transducer	24.89			
G-3	Single Completion	560	11/30/05 12:01 AM	5753.52			Transducer	24.91			
G-3	Single Completion	560	12/1/05 12:01 AM	5753.99			Transducer	24.92			
G-3	Single Completion	560	12/2/05 12:01 AM	5756.73			Transducer	24.93			
G-3	Single Completion	560	12/3/05 12:01 AM	5755.98			Transducer	24.91			
G-3	Single Completion	560	12/4/05 12:01 AM	5753.79			Transducer	24.88			
G-3	Single Completion	560	12/5/05 12:01 AM	5751.69			Transducer	24.87			
G-3	Single Completion	560	12/6/05 12:01 AM	5753.94			Transducer	24.91			
G-3	Single Completion	560	12/7/05 12:01 AM	5754.86			Transducer	24.92			
G-3	Single Completion	560	12/8/05 12:01 AM	5755.61			Transducer	24.92			
G-3	Single Completion	560	12/9/05 12:01 AM	5756.03			Transducer	24.93			
G-3	Single Completion	560	12/10/05 12:01 AM	5756.23			Transducer	24.93			
G-3	Single Completion	560	12/11/05 12:01 AM	5753.72			Transducer	24.88			
G-3	Single Completion	560	12/12/05 12:01 AM	5751.84			Transducer	24.87			
G-3	Single Completion	560	12/13/05 12:01 AM	5752.53			Transducer	24.88			
G-3	Single Completion	560	12/14/05 12:01 AM	5752.22			Transducer	24.88			
G-3	Single Completion	560	12/15/05 12:01 AM	5753.23			Transducer	24.87			
G-3	Single Completion	560	12/16/05 12:01 AM	5754.24			Transducer	24.89			
G-3	Single Completion	560	12/17/05 12:01 AM	5754.93			Transducer	24.89			
G-3	Single Completion	560	12/18/05 12:01 AM	5758.2			Transducer	24.94			
G-3	Single Completion	560	12/19/05 12:01 AM	5755.14			Transducer	24.88			

GFI Water Levels (Earliest Measurement of Day), October 1, 2005 - September 30, 2006

Location	Port Name	Port Depth (ft)	Measurement Date/Time	Water Level (ft)	Data Quality Code	Data Quality Reason Code	Method	Temp (C)	Transducer Pressure (psia)	Atmospheric Pressure (psi)	Comments
G-3	Single Completion	560	12/20/05 12:01 AM	5756.3			Transducer	24.92			
G-3	Single Completion	560	12/21/05 12:01 AM	5756.55			Transducer	24.93			
G-3	Single Completion	560	12/22/05 12:01 AM	5756.92			Transducer	24.93			
G-3	Single Completion	560	12/23/05 12:01 AM	5757.37			Transducer	24.94			
G-3	Single Completion	560	12/24/05 12:01 AM	5758.02			Transducer	24.96			
G-3	Single Completion	560	12/25/05 12:01 AM	5757.29			Transducer	24.92			
G-3	Single Completion	560	12/26/05 12:01 AM	5754.33			Transducer	24.87			
G-3	Single Completion	560	12/27/05 12:01 AM	5756.04			Transducer	24.91			
G-3	Single Completion	560	12/28/05 12:01 AM	5756.49			Transducer	24.92			
G-3	Single Completion	560	12/29/05 12:01 AM	5757.13			Transducer	24.93			
G-3	Single Completion	560	12/30/05 12:01 AM	5757.7			Transducer	24.93			
G-3	Single Completion	560	12/31/05 12:01 AM	5756.86			Transducer	24.93			
G-3	Single Completion	560	1/1/06 12:01 AM	5755.31			Transducer	24.89			
G-3	Single Completion	560	1/2/06 12:01 AM	5754.23			Transducer	24.88			
G-3	Single Completion	560	1/3/06 12:01 AM	5753.88			Transducer	24.87			
G-3	Single Completion	560	1/4/06 12:01 AM	5754.64			Transducer	24.89			
G-3	Single Completion	560	1/5/06 12:01 AM	5756.72			Transducer	24.92			
G-3	Single Completion	560	1/6/06 12:01 AM	5756.68			Transducer	24.92			
G-3	Single Completion	560	1/7/06 12:01 AM	5758.42			Transducer	24.94			
G-3	Single Completion	560	1/8/06 12:01 AM	5755.22			Transducer	24.87			
G-3	Single Completion	560	1/9/06 12:01 AM	5752.67			Transducer	24.84			
G-3	Single Completion	560	1/10/06 12:01 AM	5755.09			Transducer	24.89			
G-3	Single Completion	560	1/11/06 12:01 AM	5758.7			Transducer	24.94			
G-3	Single Completion	560	1/12/06 12:01 AM	5758.43			Transducer	24.92			
G-3	Single Completion	560	1/13/06 12:01 AM	5757.75			Transducer	24.92			
G-3	Single Completion	560	1/14/06 12:01 AM	5757.34			Transducer	24.91			
G-3	Single Completion	560	1/15/06 12:01 AM	5755.02			Transducer	24.87			
G-3	Single Completion	560	1/16/06 12:01 AM	5754.26			Transducer	24.86			
G-3	Single Completion	560	1/17/06 12:01 AM	5754.97			Transducer	24.88			
G-3	Single Completion	560	1/18/06 12:01 AM	5756.19			Transducer	24.91			
G-3	Single Completion	560	1/19/06 12:01 AM	5758.46			Transducer	24.93			
G-3	Single Completion	560	1/20/06 12:01 AM	5758.43			Transducer	24.92			
G-3	Single Completion	560	1/21/06 12:01 AM	5758.26			Transducer	24.93			
G-3	Single Completion	560	1/22/06 12:01 AM	5755.59			Transducer	24.88			
G-3	Single Completion	560	1/23/06 12:01 AM	5754.74			Transducer	24.87			
G-3	Single Completion	560	1/24/06 12:01 AM	5755.97			Transducer	24.91			
G-3	Single Completion	560	1/25/06 12:01 AM	5756.8			Transducer	24.92			
G-3	Single Completion	560	1/26/06 12:01 AM	5757.29			Transducer	24.92			
G-3	Single Completion	560	1/27/06 12:01 AM	5757.63			Transducer	24.92			
G-3	Single Completion	560	1/28/06 12:01 AM	5758.14			Transducer	24.93			
G-3	Single Completion	560	1/29/06 12:01 AM	5755.82			Transducer	24.88			
G-3	Single Completion	560	1/30/06 12:01 AM	5754.35			Transducer	24.87			
G-3	Single Completion	560	1/31/06 12:01 AM	5755.57			Transducer	24.89			
G-3	Single Completion	560	2/1/06 12:01 AM	5758.99			Transducer	24.93			
G-3	Single Completion	560	2/2/06 12:01 AM	5760.34			Transducer	24.94			
G-3	Single Completion	560	2/3/06 12:01 AM	5760			Transducer	24.93			
G-3	Single Completion	560	2/4/06 12:01 AM	5759.84			Transducer	24.94			
G-3	Single Completion	560	2/5/06 12:01 AM	5757.07			Transducer	24.89			
G-3	Single Completion	560	2/6/06 12:01 AM	5755.6			Transducer	24.88			

GFI Water Levels (Earliest Measurement of Day), October 1, 2005 - September 30, 2006

Location	Port Name	Port Depth (ft)	Measurement Date/Time	Water Level (ft)	Data Quality Code	Data Quality Reason Code	Method	Temp (C)	Transducer Pressure (psia)	Atmospheric Pressure (psi)	Comments
G-3	Single Completion	560	2/7/06 12:01 AM	5757.28			Transducer	24.92			
G-3	Single Completion	560	2/8/06 12:01 AM	5758.02			Transducer	24.93			
G-3	Single Completion	560	2/9/06 12:01 AM	5758.38			Transducer	24.93			
G-3	Single Completion	560	2/10/06 12:01 AM	5758.86			Transducer	24.93			
G-3	Single Completion	560	2/11/06 12:01 AM	5759.03			Transducer	24.93			
G-3	Single Completion	560	2/12/06 12:01 AM	5756.42			Transducer	24.89			
G-3	Single Completion	560	2/13/06 12:01 AM	5755.08			Transducer	24.87			
G-3	Single Completion	560	2/14/06 12:01 AM	5756.7			Transducer	24.91			
G-3	Single Completion	560	2/15/06 12:01 AM	5757.84			Transducer	24.92			
G-3	Single Completion	560	2/16/06 12:01 AM	5757.94			Transducer	24.91			
G-3	Single Completion	560	2/17/06 12:01 AM	5758.53			Transducer	24.92			
G-3	Single Completion	560	2/18/06 12:01 AM	5758.92			Transducer	24.93			
G-3	Single Completion	560	2/19/06 12:01 AM	5756.58			Transducer	24.88			
G-3	Single Completion	560	2/20/06 12:01 AM	5755.96			Transducer	24.88			
G-3	Single Completion	560	2/21/06 12:01 AM	5758.64			Transducer	24.93			
G-3	Single Completion	560	2/22/06 12:01 AM	5759.02			Transducer	24.93			
G-3	Single Completion	560	2/23/06 12:01 AM	5759.37			Transducer	24.94			
G-3	Single Completion	560	2/24/06 12:01 AM	5759.76			Transducer	24.94			
G-3	Single Completion	560	2/25/06 12:01 AM	5759.97			Transducer	24.96			
G-3	Single Completion	560	2/26/06 12:01 AM	5756.99			Transducer	24.89			
G-3	Single Completion	560	2/27/06 12:01 AM	5755.9			Transducer	24.88			
G-3	Single Completion	560	2/28/06 12:01 AM	5757.74			Transducer	24.92			
G-3	Single Completion	560	3/1/06 12:01 AM	5758.6			Transducer	24.93			
G-3	Single Completion	560	3/2/06 12:01 AM	5759.26			Transducer	24.94			
G-3	Single Completion	560	3/3/06 12:01 AM	5759.6			Transducer	24.93			
G-3	Single Completion	560	3/4/06 12:01 AM	5759.8			Transducer	24.94			
G-3	Single Completion	560	3/5/06 12:01 AM	5757.25			Transducer	24.88			
G-3	Single Completion	560	3/6/06 12:01 AM	5756.07			Transducer	24.87			
G-3	Single Completion	560	3/7/06 12:01 AM	5757.82			Transducer	24.91			
G-3	Single Completion	560	3/8/06 12:01 AM	5758.64			Transducer	24.92			
G-3	Single Completion	560	3/9/06 12:01 AM	5759.28			Transducer	24.92			
G-3	Single Completion	560	3/10/06 12:01 AM	5759.55			Transducer	24.92			
G-3	Single Completion	560	3/11/06 12:01 AM	5759.26			Transducer	24.91			
G-3	Single Completion	560	3/12/06 12:01 AM	5756.73			Transducer	24.87			
G-3	Single Completion	560	3/13/06 12:01 AM	5755.79			Transducer	24.87			
G-3	Single Completion	560	3/14/06 12:01 AM	5757.4			Transducer	24.89			
G-3	Single Completion	560	3/15/06 12:01 AM	5758.39			Transducer	24.92			
G-3	Single Completion	560	3/16/06 12:01 AM	5758.28			Transducer	24.91			
G-3	Single Completion	560	3/17/06 12:01 AM	5759.08			Transducer	24.92			
G-3	Single Completion	560	3/18/06 12:01 AM	5759.36			Transducer	24.92			
G-3	Single Completion	560	3/19/06 12:01 AM	5756.99			Transducer	24.87			
G-3	Single Completion	560	3/20/06 12:01 AM	5755.97			Transducer	24.87			
G-3	Single Completion	560	3/21/06 12:01 AM	5757.6			Transducer	24.88			
G-3	Single Completion	560	3/22/06 12:01 AM	5758.31			Transducer	24.91			
G-3	Single Completion	560	3/23/06 12:01 AM	5758.53			Transducer	24.91			
G-3	Single Completion	560	3/24/06 12:01 AM	5758.81			Transducer	24.92			
G-3	Single Completion	560	3/25/06 12:01 AM	5759.36			Transducer	24.92			
G-3	Single Completion	560	3/26/06 12:01 AM	5757.07			Transducer	24.87			
G-3	Single Completion	560	3/27/06 12:01 AM	5755.94			Transducer	24.87			

GFI Water Levels (Earliest Measurement of Day), October 1, 2005 - September 30, 2006

Location	Port Name	Port Depth (ft)	Measurement Date/Time	Water Level (ft)	Data Quality Code	Data Quality Reason Code	Method	Temp (C)	Transducer Pressure (psia)	Atmospheric Pressure (psi)	Comments
G-3	Single Completion	560	3/28/06 12:01 AM	5757.57			Transducer	24.89			
G-3	Single Completion	560	3/29/06 12:01 AM	5758.54			Transducer	24.91			
G-3	Single Completion	560	3/30/06 12:01 AM	5759.2			Transducer	24.92			
G-3	Single Completion	560	3/31/06 12:01 AM	5759.4			Transducer	24.92			
G-3	Single Completion	560	4/1/06 12:01 AM	5759.68			Transducer	24.92			
G-3	Single Completion	560	4/2/06 12:01 AM	5757.37			Transducer	24.87			
G-3	Single Completion	560	4/3/06 12:01 AM	5747.06			Transducer	25.23			
G-3	Single Completion	560	4/4/06 12:01 AM	5744.41			Transducer	25.22			
G-3	Single Completion	560	4/5/06 12:01 AM	5746.08			Transducer	25.22			
G-3	Single Completion	560	4/6/06 12:01 AM	5746.92			Transducer	25.22			
G-3	Single Completion	560	4/7/06 12:01 AM	5747.83			Transducer	25.2			
G-3	Single Completion	560	4/8/06 12:01 AM	5755.13			Transducer	24.87			
G-3	Single Completion	560	4/9/06 12:01 AM	5758.21			Transducer	24.88			
G-3	Single Completion	560	4/10/06 12:01 AM	5752.05			Transducer	25.22			
G-3	Single Completion	560	4/11/06 12:01 AM	5750.76			Transducer	25.22			
G-3	Single Completion	560	4/12/06 12:01 AM	5758.64			Transducer	24.89			
G-3	Single Completion	560	4/12/06 2:05 PM	5760.49			Manual				Measure WL, reinstall XD
G-3	Single Completion	560	4/13/06 12:01 AM	5761.26			Transducer	24.91			
G-3	Single Completion	560	4/14/06 12:01 AM	5755.48			Transducer	25.22			
G-3	Single Completion	560	4/15/06 12:01 AM	5751.16			Transducer	25.2			
G-3	Single Completion	560	4/16/06 12:01 AM	5749.09			Transducer	25.2			
G-3	Single Completion	560	4/17/06 12:01 AM	5745.29			Transducer	25.2			
G-3	Single Completion	560	4/18/06 12:01 AM	5744.33			Transducer	25.21			
G-3	Single Completion	560	4/19/06 12:01 AM	5745.18			Transducer	25.2			
G-3	Single Completion	560	4/20/06 12:01 AM	5744.79			Transducer	25.2			
G-3	Single Completion	560	4/21/06 12:01 AM	5741.53			Transducer	25.18			
G-3	Single Completion	560	4/22/06 12:01 AM	5739.26			Transducer	25.17			
G-3	Single Completion	560	4/23/06 12:01 AM	5736.52			Transducer	25.16			
G-3	Single Completion	560	4/24/06 12:01 AM	5735.06			Transducer	25.15			
G-3	Single Completion	560	4/25/06 12:01 AM	5734.88			Transducer	25.15			
G-3	Single Completion	560	4/26/06 12:01 AM	5734.6			Transducer	25.15			
G-3	Single Completion	560	4/27/06 12:01 AM	5733.65			Transducer	25.13			
G-3	Single Completion	560	4/28/06 12:01 AM	5733.1			Transducer	25.13			
G-3	Single Completion	560	4/29/06 12:01 AM	5734.06			Transducer	25.11			
G-3	Single Completion	560	4/30/06 12:01 AM	5742.56			Transducer	24.76			
G-3	Single Completion	560	5/1/06 12:01 AM	5737.36			Transducer	25.12			
G-3	Single Completion	560	5/2/06 12:01 AM	5738.26			Transducer	25.1			
G-3	Single Completion	560	5/3/06 12:01 AM	5736.32			Transducer	25.13			
G-3	Single Completion	560	5/4/06 12:01 AM	5734.41			Transducer	25.11			
G-3	Single Completion	560	5/5/06 12:01 AM	5731.86			Transducer	25.11			
G-3	Single Completion	560	5/6/06 12:01 AM	5729.54			Transducer	25.11			
G-3	Single Completion	560	5/7/06 12:01 AM	5728.36			Transducer	25.12			
G-3	Single Completion	560	5/8/06 12:01 AM	5726.77			Transducer	25.13			
G-3	Single Completion	560	5/9/06 12:01 AM	5729.04			Transducer	25.12			
G-3	Single Completion	560	5/10/06 12:01 AM	5727.84			Transducer	25.11			
G-3	Single Completion	560	5/11/06 12:01 AM	5727.04			Transducer	25.11			
G-3	Single Completion	560	5/12/06 12:01 AM	5727.92			Transducer	25.1			
G-3	Single Completion	560	5/13/06 12:01 AM	5726.03			Transducer	25.11			
G-3	Single Completion	560	5/14/06 12:01 AM	5722.75			Transducer	25.12			

GFI Water Levels (Earliest Measurement of Day), October 1, 2005 - September 30, 2006

Location	Port Name	Port Depth (ft)	Measurement Date/Time	Water Level (ft)	Data Quality Code	Data Quality Reason Code	Method	Temp (C)	Transducer Pressure (psia)	Atmospheric Pressure (psi)	Comments
G-3	Single Completion	560	5/15/06 12:01 AM	5720.6			Transducer	25.13			
G-3	Single Completion	560	5/16/06 12:01 AM	5723.86			Transducer	25.12			
G-3	Single Completion	560	5/17/06 12:01 AM	5724.07			Transducer	25.12			
G-3	Single Completion	560	5/18/06 12:01 AM	5723.31			Transducer	25.12			
G-3	Single Completion	560	5/19/06 12:01 AM	5723.06			Transducer	25.11			
G-3	Single Completion	560	5/20/06 12:01 AM	5721.93			Transducer	25.12			
G-3	Single Completion	560	5/21/06 12:01 AM	5718.74			Transducer	25.15			
G-3	Single Completion	560	5/22/06 12:01 AM	5716.38			Transducer	25.16			
G-3	Single Completion	560	5/23/06 12:01 AM	5723.68			Transducer	24.79			
G-3	Single Completion	560	5/24/06 12:01 AM	5732.23			Transducer	24.71			
G-3	Single Completion	560	5/25/06 12:01 AM	5730.07			Transducer	25.01			
G-3	Single Completion	560	5/26/06 12:01 AM	5726.83			Transducer	25.06			
G-3	Single Completion	560	5/27/06 12:01 AM	5724.85			Transducer	25.07			
G-3	Single Completion	560	5/28/06 12:01 AM	5716.85			Transducer	25.13			
G-3	Single Completion	560	5/29/06 12:01 AM	5712.62			Transducer	25.2			
G-3	Single Completion	560	5/30/06 12:01 AM	5711.81			Transducer	25.22			
G-3	Single Completion	560	5/31/06 12:01 AM	5715.34			Transducer	25.2			
G-3	Single Completion	560	6/1/06 12:01 AM	5716			Transducer	25.18			
G-3	Single Completion	560	6/2/06 12:01 AM	5716.28			Transducer	25.17			
G-3	Single Completion	560	6/3/06 12:01 AM	5715.32			Transducer	25.17			
G-3	Single Completion	560	6/4/06 12:01 AM	5709.39			Transducer	25.22			
G-3	Single Completion	560	6/5/06 12:01 AM	5706.53			Transducer	25.26			
G-3	Single Completion	560	6/6/06 12:01 AM	5709.46			Transducer	25.25			
G-3	Single Completion	560	6/7/06 12:01 AM	5711.23			Transducer	25.23			
G-3	Single Completion	560	6/7/06 12:45 PM	5717.67			Manual				Reinstall transducer
G-3	Single Completion	560	6/8/06 12:01 AM	5714.2			Transducer	25.17			
G-3	Single Completion	560	6/9/06 12:01 AM	5714.95			Transducer	25.16			
G-3	Single Completion	560	6/10/06 12:01 AM	5713.64			Transducer	25.17			
G-3	Single Completion	560	6/11/06 12:01 AM	5708.27			Transducer	25.22			
G-3	Single Completion	560	6/12/06 12:01 AM	5708.99			Transducer	25.23			
G-3	Single Completion	560	6/13/06 12:01 AM	5720.41			Transducer	24.81			
G-3	Single Completion	560	6/14/06 12:01 AM	5717.03			Transducer	25.15			
G-3	Single Completion	560	6/15/06 12:01 AM	5715.83			Transducer	25.15			
G-3	Single Completion	560	6/15/06 8:10 AM	5717.95			Manual				QA One week check
G-3	Single Completion	560	6/16/06 12:01 AM	5715.37			Transducer	25.15			
G-3	Single Completion	560	6/17/06 12:01 AM	5714.17			Transducer	25.17			
G-3	Single Completion	560	6/18/06 12:01 AM	5707.16			Transducer	25.22			
G-3	Single Completion	560	6/19/06 12:01 AM	5705.29			Transducer	25.27			
G-3	Single Completion	560	6/20/06 12:01 AM	5709.26			Transducer	25.23			
G-3	Single Completion	560	6/21/06 12:01 AM	5710.62			Transducer	25.21			
G-3	Single Completion	560	6/22/06 12:01 AM	5711.57			Transducer	25.18			
G-3	Single Completion	560	6/23/06 12:01 AM	5711.84			Transducer	25.18			
G-3	Single Completion	560	6/24/06 12:01 AM	5711.06			Transducer	25.2			
G-3	Single Completion	560	6/25/06 12:01 AM	5705.39			Transducer	25.26			
G-3	Single Completion	560	6/26/06 12:01 AM	5702.21			Transducer	25.3			
G-3	Single Completion	560	6/27/06 12:01 AM	5705.76			Transducer	25.28			
G-3	Single Completion	560	6/28/06 12:01 AM	5707.87			Transducer	25.26			
G-3	Single Completion	560	6/29/06 12:01 AM	5709.49			Transducer	25.23			
G-3	Single Completion	560	6/30/06 12:01 AM	5710.44			Transducer	25.23			

GFI Water Levels (Earliest Measurement of Day), October 1, 2005 - September 30, 2006

Location	Port Name	Port Depth (ft)	Measurement Date/Time	Water Level (ft)	Data Quality Code	Data Quality Reason Code	Method	Temp (C)	Transducer Pressure (psia)	Atmospheric Pressure (psi)	Comments
G-3	Single Completion	560	7/1/06 12:01 AM	5711.47			Transducer	25.22			
G-3	Single Completion	560	7/2/06 12:01 AM	5705.75			Transducer	25.27			
G-3	Single Completion	560	7/3/06 12:01 AM	5702.54			Transducer	25.32			
G-3	Single Completion	560	7/4/06 12:01 AM	5707.77			Transducer	25.28			
G-3	Single Completion	560	7/5/06 12:01 AM	5707.99			Transducer	25.28			
G-3	Single Completion	560	7/6/06 12:01 AM	5710.55			Transducer	25.25			
G-3	Single Completion	560	7/7/06 12:01 AM	5712.22			Transducer	25.22			
G-3	Single Completion	560	7/8/06 12:01 AM	5712.85			Transducer	25.22			
G-3	Single Completion	560	7/9/06 12:01 AM	5713.71			Transducer	25.21			
G-3	Single Completion	560	7/10/06 12:01 AM	5711.48			Transducer	25.23			
G-3	Single Completion	560	7/11/06 12:01 AM	5711.82			Transducer	25.23			
G-3	Single Completion	560	7/12/06 12:01 AM	5713.85			Transducer	25.22			
G-3	Single Completion	560	7/13/06 12:01 AM	5714.97			Transducer	25.21			
G-3	Single Completion	560	7/14/06 12:01 AM	5716.07			Transducer	25.2			
G-3	Single Completion	560	7/15/06 12:01 AM	5714.95			Transducer	25.21			
G-3	Single Completion	560	7/16/06 12:01 AM	5711.55			Transducer	25.25			
G-3	Single Completion	560	7/17/06 12:01 AM	5710.68			Transducer	25.26			
G-3	Single Completion	560	7/18/06 12:01 AM	5712.21			Transducer	25.25			
G-3	Single Completion	560	7/19/06 12:01 AM	5712.68			Transducer	25.23			
G-3	Single Completion	560	7/20/06 12:01 AM	5714.12			Transducer	25.22			
G-3	Single Completion	560	7/21/06 12:01 AM	5715.47			Transducer	25.2			
G-3	Single Completion	560	7/22/06 12:01 AM	5714.34			Transducer	25.21			
G-3	Single Completion	560	7/23/06 12:01 AM	5707.2			Transducer	25.27			
G-3	Single Completion	560	7/24/06 12:01 AM	5709.3			Transducer	25.26			
G-3	Single Completion	560	7/25/06 12:01 AM	5711.63			Transducer	25.25			
G-3	Single Completion	560	7/26/06 12:01 AM	5712.51			Transducer	25.22			
G-3	Single Completion	560	7/27/06 12:01 AM	5713.04			Transducer	25.21			
G-3	Single Completion	560	7/28/06 12:01 AM	5712.42			Transducer	25.22			
G-3	Single Completion	560	7/29/06 12:01 AM	5712.56			Transducer	25.23			
G-3	Single Completion	560	7/30/06 12:01 AM	5712.14			Transducer	25.23			
G-3	Single Completion	560	7/31/06 12:01 AM	5714.32			Transducer	25.1			
G-3	Single Completion	560	8/1/06 12:01 AM	5715.67			Transducer	25.21			
G-3	Single Completion	560	8/2/06 12:01 AM	5715.29			Transducer	25.2			
G-3	Single Completion	560	8/3/06 12:01 AM	5716.27			Transducer	25.21			
G-3	Single Completion	560	8/4/06 12:01 AM	5715.89			Transducer	25.2			
G-3	Single Completion	560	8/5/06 12:01 AM	5716.08			Transducer	25.21			
G-3	Single Completion	560	8/6/06 12:01 AM	5726.33			Transducer	24.78			
G-3	Single Completion	560	8/7/06 12:01 AM	5722.11			Transducer	25.16			
G-3	Single Completion	560	8/8/06 12:01 AM	5722.59			Transducer	25.16			
G-3	Single Completion	560	8/9/06 12:01 AM	5720.51			Transducer	25.17			
G-3	Single Completion	560	8/10/06 12:01 AM	5719.85			Transducer	25.18			
G-3	Single Completion	560	8/11/06 12:01 AM	5721.5			Transducer	25.18			
G-3	Single Completion	560	8/12/06 12:01 AM	5721.26			Transducer	25.18			
G-3	Single Completion	560	8/13/06 12:01 AM	5725.16			Transducer	25.13			
G-3	Single Completion	560	8/14/06 12:01 AM	5728.23			Transducer	24.81			
G-3	Single Completion	560	8/14/06 1:36 PM	5732.64			Manual				Quarterly check
G-3	Single Completion	560	8/15/06 12:01 AM	5725.74			Transducer	25.15			
G-3	Single Completion	560	8/16/06 12:01 AM	5733.94			Transducer	24.76			
G-3	Single Completion	560	8/17/06 12:01 AM	5737.92			Transducer	24.76			

GFI Water Levels (Earliest Measurement of Day), October 1, 2005 - September 30, 2006

Location	Port Name	Port Depth (ft)	Measurement Date/Time	Water Level (ft)	Data Quality Code	Data Quality Reason Code	Method	Temp (C)	Transducer Pressure (psia)	Atmospheric Pressure (psi)	Comments
G-3	Single Completion	560	8/18/06 12:01 AM	5740.54			Transducer	24.74			
G-3	Single Completion	560	8/19/06 12:01 AM	5742.44			Transducer	24.73			
G-3	Single Completion	560	8/20/06 12:01 AM	5744.15			Transducer	24.72			
G-3	Single Completion	560	8/21/06 12:01 AM	5745.37			Transducer	24.73			
G-3	Single Completion	560	8/22/06 12:01 AM	5746.53			Transducer	24.73			
G-3	Single Completion	560	8/23/06 12:01 AM	5747.49			Transducer	24.73			
G-3	Single Completion	560	8/24/06 12:01 AM	5748.85			Transducer	24.74			
G-3	Single Completion	560	8/25/06 12:01 AM	5749.92			Transducer	24.76			
G-3	Single Completion	560	8/26/06 12:01 AM	5750.82			Transducer	24.76			
G-3	Single Completion	560	8/27/06 12:01 AM	5751.42			Transducer	24.77			
G-3	Single Completion	560	8/28/06 12:01 AM	5751.95			Transducer	24.77			
G-3	Single Completion	560	8/29/06 12:01 AM	5752.55			Transducer	24.77			
G-3	Single Completion	560	8/30/06 12:01 AM	5753.39			Transducer	24.78			
G-3	Single Completion	560	8/31/06 12:01 AM	5754.19			Transducer	24.79			
G-3	Single Completion	560	9/1/06 12:01 AM	5754.89			Transducer	24.81			
G-3	Single Completion	560	9/2/06 12:01 AM	5755.22			Transducer	24.81			
G-3	Single Completion	560	9/3/06 12:01 AM	5755.46			Transducer	24.81			
G-3	Single Completion	560	9/4/06 12:01 AM	5745.36			Transducer	25.12			
G-3	Single Completion	560	9/5/06 12:01 AM	5750.3			Transducer	24.78			
G-3	Single Completion	560	9/6/06 12:01 AM	5752.73			Transducer	24.81			
G-3	Single Completion	560	9/7/06 12:01 AM	5754.21			Transducer	24.81			
G-3	Single Completion	560	9/8/06 12:01 AM	5755.18			Transducer	24.82			
G-3	Single Completion	560	9/9/06 12:01 AM	5755.85			Transducer	24.81			
G-3	Single Completion	560	9/10/06 12:01 AM	5756.18			Transducer	24.79			
G-3	Single Completion	560	9/11/06 12:01 AM	5756.4			Transducer	24.81			
G-3	Single Completion	560	9/12/06 12:01 AM	5756.58			Transducer	24.79			
G-3	Single Completion	560	9/13/06 12:01 AM	5757.4			Transducer	24.81			
G-3	Single Completion	560	9/14/06 12:01 AM	5748.04			Transducer	25.12			
G-3	Single Completion	560	9/15/06 12:01 AM	5753.37			Transducer	24.79			
G-3	Single Completion	560	9/16/06 12:01 AM	5755.53			Transducer	24.82			
G-3	Single Completion	560	9/17/06 12:01 AM	5756.98			Transducer	24.83			
G-3	Single Completion	560	9/18/06 12:01 AM	5758			Transducer	24.83			
G-3	Single Completion	560	9/19/06 12:01 AM	5759			Transducer	24.86			
G-3	Single Completion	560	9/20/06 12:01 AM	5760.2			Transducer	24.89			
G-3	Single Completion	560	9/21/06 12:01 AM	5760.9			Transducer	24.89			
G-3	Single Completion	560	9/22/06 12:01 AM	5761.54			Transducer	24.91			
G-3	Single Completion	560	9/23/06 12:01 AM	5761.95			Transducer	24.92			
G-3	Single Completion	560	9/24/06 12:01 AM	5756.95			Transducer	24.83			
G-3	Single Completion	560	9/25/06 12:01 AM	5757.47			Transducer	24.88			
G-3	Single Completion	560	9/26/06 12:01 AM	5758.35			Transducer	24.88			
G-3	Single Completion	560	9/27/06 12:01 AM	5760.3			Transducer	24.92			
G-3	Single Completion	560	9/28/06 12:01 AM	5759.5			Transducer	24.93			
G-3	Single Completion	560	9/29/06 12:01 AM	5757.39			Transducer	24.92			
G-3	Single Completion	560	9/30/06 12:01 AM	5759.27			Transducer	24.89			
G-3A	Single Completion	590	9/30/05 12:01 AM	5692.9			Transducer				
G-3A	Single Completion	590	10/1/05 12:01 AM	5694.14			Transducer				
G-3A	Single Completion	590	10/2/05 12:01 AM	5696.86			Transducer				
G-3A	Single Completion	590	10/3/05 12:01 AM	5752.8			Transducer				
G-3A	Single Completion	590	10/4/05 12:01 AM	5690.62			Transducer				

GFI Water Levels (Earliest Measurement of Day), October 1, 2005 - September 30, 2006

Location	Port Name	Port Depth (ft)	Measurement Date/Time	Water Level (ft)	Data Quality Code	Data Quality Reason Code	Method	Temp (C)	Transducer Pressure (psia)	Atmospheric Pressure (psi)	Comments
G-3A	Single Completion	590	10/5/05 12:01 AM	5754.9			Transducer				
G-3A	Single Completion	590	10/6/05 12:01 AM	5689.26			Transducer				
G-3A	Single Completion	590	10/7/05 12:01 AM	5690.15			Transducer				
G-3A	Single Completion	590	10/8/05 12:01 AM	5686.18			Transducer				
G-3A	Single Completion	590	10/9/05 12:01 AM	5686.44			Transducer				
G-3A	Single Completion	590	10/10/05 12:01 AM	5688.67			Transducer				
G-3A	Single Completion	590	10/11/05 12:01 AM	5752.24			Transducer				
G-3A	Single Completion	590	10/12/05 12:01 AM	5689.88			Transducer				
G-3A	Single Completion	590	10/13/05 12:01 AM	5753.8			Transducer				
G-3A	Single Completion	590	10/14/05 12:01 AM	5688.29			Transducer				
G-3A	Single Completion	590	10/15/05 12:01 AM	5686.56			Transducer				
G-3A	Single Completion	590	10/16/05 12:01 AM	5690.53			Transducer				
G-3A	Single Completion	590	10/17/05 12:01 AM	5754.48			Transducer				
G-3A	Single Completion	590	10/18/05 12:01 AM	5756.17			Transducer				
G-3A	Single Completion	590	10/19/05 12:01 AM	5757.84			Transducer				
G-3A	Single Completion	590	10/20/05 12:01 AM	5758.08			Transducer				
G-3A	Single Completion	590	10/21/05 12:01 AM	5694.6			Transducer				
G-3A	Single Completion	590	10/22/05 12:01 AM	5760.36			Transducer				
G-3A	Single Completion	590	10/23/05 12:01 AM	5749.4			Transducer				
G-3A	Single Completion	590	10/24/05 12:01 AM	5762.3			Transducer				
G-3A	Single Completion	590	10/25/05 12:01 AM	5763.73			Transducer				
G-3A	Single Completion	590	10/26/05 12:01 AM	5764.63			Transducer				
G-3A	Single Completion	590	10/27/05 12:01 AM	5765.14			Transducer				
G-3A	Single Completion	590	10/28/05 12:01 AM	5712.62			Transducer				
G-3A	Single Completion	590	10/29/05 12:01 AM	5764.95			Transducer				
G-3A	Single Completion	590	10/30/05 12:01 AM	5763.21			Transducer				
G-3A	Single Completion	590	10/31/05 12:01 AM	5760.86			Transducer				
G-3A	Single Completion	590	11/1/05 12:01 AM	5764.56			Transducer				
G-3A	Single Completion	590	11/2/05 12:01 AM	5764.21			Transducer				
G-3A	Single Completion	590	11/3/05 12:01 AM	5763.89			Transducer				
G-3A	Single Completion	590	11/4/05 12:01 AM	5765.9			Transducer				
G-3A	Single Completion	590	11/5/05 12:01 AM	5766.9			Transducer				
G-3A	Single Completion	590	11/6/05 12:01 AM	5761.83			Transducer				
G-3A	Single Completion	590	11/7/05 12:01 AM	5762.24			Transducer				
G-3A	Single Completion	590	11/8/05 12:01 AM	5765.5			Transducer				
G-3A	Single Completion	590	11/9/05 12:01 AM	5766.73			Transducer				
G-3A	Single Completion	590	11/10/05 12:01 AM	5767.29			Transducer				
G-3A	Single Completion	590	11/11/05 12:01 AM	5767.71			Transducer				
G-3A	Single Completion	590	11/12/05 12:01 AM	5768.23			Transducer				
G-3A	Single Completion	590	11/13/05 12:01 AM	5767.77			Transducer				
G-3A	Single Completion	590	11/14/05 12:01 AM	5764.53			Transducer				
G-3A	Single Completion	590	11/15/05 12:01 AM	5767.26			Transducer				
G-3A	Single Completion	590	11/16/05 12:01 AM	5767.96			Transducer				
G-3A	Single Completion	590	11/17/05 12:01 AM	5768.54			Transducer				
G-3A	Single Completion	590	11/18/05 12:01 AM	5768.84			Transducer				
G-3A	Single Completion	590	11/19/05 12:01 AM	5769.22			Transducer				
G-3A	Single Completion	590	11/20/05 12:01 AM	5769.03			Transducer				
G-3A	Single Completion	590	11/21/05 12:01 AM	5765.83			Transducer				
G-3A	Single Completion	590	11/22/05 12:01 AM	5768.67			Transducer				

GFI Water Levels (Earliest Measurement of Day), October 1, 2005 - September 30, 2006

Location	Port Name	Port Depth (ft)	Measurement Date/Time	Water Level (ft)	Data Quality Code	Data Quality Reason Code	Method	Temp (C)	Transducer Pressure (psia)	Atmospheric Pressure (psi)	Comments
G-3A	Single Completion	590	11/23/05 12:01 AM	5769.33			Transducer				
G-3A	Single Completion	590	11/24/05 12:01 AM	5771.39			Transducer				
G-3A	Single Completion	590	11/25/05 12:01 AM	5771.17			Transducer				
G-3A	Single Completion	590	11/26/05 12:01 AM	5771.33			Transducer				
G-3A	Single Completion	590	11/27/05 12:01 AM	5767.44			Transducer				
G-3A	Single Completion	590	11/28/05 12:01 AM	5765.9			Transducer				
G-3A	Single Completion	590	11/29/05 12:01 AM	5769.16			Transducer				
G-3A	Single Completion	590	11/30/05 12:01 AM	5770.32			Transducer				
G-3A	Single Completion	590	12/1/05 12:01 AM	5712.95			Transducer				
G-3A	Single Completion	590	12/2/05 12:01 AM	5769.13			Transducer				
G-3A	Single Completion	590	12/3/05 12:01 AM	5770.74			Transducer				
G-3A	Single Completion	590	12/4/05 12:01 AM	5770.61			Transducer				
G-3A	Single Completion	590	12/5/05 12:01 AM	5766.7			Transducer				
G-3A	Single Completion	590	12/6/05 12:01 AM	5770.15			Transducer				
G-3A	Single Completion	590	12/7/05 12:01 AM	5771.32			Transducer				
G-3A	Single Completion	590	12/8/05 12:01 AM	5772.01			Transducer				
G-3A	Single Completion	590	12/9/05 12:01 AM	5772.17			Transducer				
G-3A	Single Completion	590	12/10/05 12:01 AM	5772.75			Transducer				
G-3A	Single Completion	590	12/11/05 12:01 AM	5768.54			Transducer				
G-3A	Single Completion	590	12/12/05 12:01 AM	5718.45			Transducer				
G-3A	Single Completion	590	12/13/05 12:01 AM	5715.37			Transducer				
G-3A	Single Completion	590	12/14/05 12:01 AM	5768.38			Transducer				
G-3A	Single Completion	590	12/15/05 12:01 AM	5767.55			Transducer				
G-3A	Single Completion	590	12/16/05 12:01 AM	5769.86			Transducer				
G-3A	Single Completion	590	12/17/05 12:01 AM	5771			Transducer				
G-3A	Single Completion	590	12/18/05 12:01 AM	5772.87			Transducer				
G-3A	Single Completion	590	12/19/05 12:01 AM	5770.75			Transducer				
G-3A	Single Completion	590	12/20/05 12:01 AM	5772.52			Transducer				
G-3A	Single Completion	590	12/21/05 12:01 AM	5773.11			Transducer				
G-3A	Single Completion	590	12/22/05 12:01 AM	5773.58			Transducer				
G-3A	Single Completion	590	12/23/05 12:01 AM	5774.01			Transducer				
G-3A	Single Completion	590	12/24/05 12:01 AM	5774.32			Transducer				
G-3A	Single Completion	590	12/25/05 12:01 AM	5769.26			Transducer				
G-3A	Single Completion	590	12/26/05 12:01 AM	5767.12			Transducer				
G-3A	Single Completion	590	12/27/05 12:01 AM	5771.39			Transducer				
G-3A	Single Completion	590	12/28/05 12:01 AM	5772.48			Transducer				
G-3A	Single Completion	590	12/29/05 12:01 AM	5773.3			Transducer				
G-3A	Single Completion	590	12/30/05 12:01 AM	5773.93			Transducer				
G-3A	Single Completion	590	12/31/05 12:01 AM	5773.88			Transducer				
G-3A	Single Completion	590	1/1/06 12:01 AM	5773.48			Transducer				
G-3A	Single Completion	590	1/2/06 12:01 AM	5769.67			Transducer				
G-3A	Single Completion	590	1/3/06 12:01 AM	5767.31			Transducer				
G-3A	Single Completion	590	1/4/06 12:01 AM	5770.88			Transducer				
G-3A	Single Completion	590	1/5/06 12:01 AM	5772.75			Transducer				
G-3A	Single Completion	590	1/6/06 12:01 AM	5773.29			Transducer				
G-3A	Single Completion	590	1/7/06 12:01 AM	5774.48			Transducer				
G-3A	Single Completion	590	1/8/06 12:01 AM	5769.06			Transducer				
G-3A	Single Completion	590	1/9/06 12:01 AM	5768.09			Transducer				
G-3A	Single Completion	590	1/10/06 12:01 AM	5771.52			Transducer				

GFI Water Levels (Earliest Measurement of Day), October 1, 2005 - September 30, 2006

Location	Port Name	Port Depth (ft)	Measurement Date/Time	Water Level (ft)	Data Quality Code	Data Quality Reason Code	Method	Temp (C)	Transducer Pressure (psia)	Atmospheric Pressure (psi)	Comments
G-3A	Single Completion	590	1/11/06 12:01 AM	5774.14			Transducer				
G-3A	Single Completion	590	1/12/06 12:01 AM	5774.52			Transducer				
G-3A	Single Completion	590	1/13/06 12:01 AM	5734.76			Transducer				
G-3A	Single Completion	590	1/14/06 12:01 AM	5773.27			Transducer				
G-3A	Single Completion	590	1/15/06 12:01 AM	5770.83			Transducer				
G-3A	Single Completion	590	1/16/06 12:01 AM	5769.22			Transducer				
G-3A	Single Completion	590	1/17/06 12:01 AM	5772.27			Transducer				
G-3A	Single Completion	590	1/18/06 12:01 AM	5773.65			Transducer				
G-3A	Single Completion	590	1/19/06 12:01 AM	5775.13			Transducer				
G-3A	Single Completion	590	1/20/06 12:01 AM	5775.39			Transducer				
G-3A	Single Completion	590	1/21/06 12:01 AM	5775.5			Transducer				
G-3A	Single Completion	590	1/22/06 12:01 AM	5771.87			Transducer				
G-3A	Single Completion	590	1/23/06 12:01 AM	5770.35			Transducer				
G-3A	Single Completion	590	1/24/06 12:01 AM	5773.46			Transducer				
G-3A	Single Completion	590	1/25/06 12:01 AM	5774.35			Transducer				
G-3A	Single Completion	590	1/26/06 12:01 AM	5774.98			Transducer				
G-3A	Single Completion	590	1/27/06 12:01 AM	5775.4			Transducer				
G-3A	Single Completion	590	1/28/06 12:01 AM	5775.84			Transducer				
G-3A	Single Completion	590	1/29/06 12:01 AM	5772.45			Transducer				
G-3A	Single Completion	590	1/30/06 12:01 AM	5770.83			Transducer				
G-3A	Single Completion	590	1/31/06 12:01 AM	5727.2			Transducer				
G-3A	Single Completion	590	2/1/06 12:01 AM	5775.11			Transducer				
G-3A	Single Completion	590	2/2/06 12:01 AM	5776.71			Transducer				
G-3A	Single Completion	590	2/3/06 12:01 AM	5777.13			Transducer				
G-3A	Single Completion	590	2/4/06 12:01 AM	5777.27			Transducer				
G-3A	Single Completion	590	2/5/06 12:01 AM	5773.69			Transducer				
G-3A	Single Completion	590	2/6/06 12:01 AM	5771.88			Transducer				
G-3A	Single Completion	590	2/7/06 12:01 AM	5774.98			Transducer				
G-3A	Single Completion	590	2/8/06 12:01 AM	5776.04			Transducer				
G-3A	Single Completion	590	2/9/06 12:01 AM	5776.63			Transducer				
G-3A	Single Completion	590	2/10/06 12:01 AM	5777.14			Transducer			11.7	
G-3A	Single Completion	590	2/11/06 12:01 AM	5777.26			Transducer			11.84	
G-3A	Single Completion	590	2/12/06 12:01 AM	5773.64			Transducer			11.86	
G-3A	Single Completion	590	2/13/06 12:01 AM	5772.55			Transducer			11.82	
G-3A	Single Completion	590	2/14/06 12:01 AM	5775.56			Transducer			11.74	
G-3A	Single Completion	590	2/15/06 12:01 AM	5776.63			Transducer			11.65	
G-3A	Single Completion	590	2/16/06 12:01 AM	5775.04			Transducer			11.57	
G-3A	Single Completion	590	2/17/06 12:01 AM	5776.36			Transducer			11.75	
G-3A	Single Completion	590	2/18/06 12:01 AM	5777.13			Transducer			11.73	
G-3A	Single Completion	590	2/19/06 12:01 AM	5776.33			Transducer			11.7	
G-3A	Single Completion	590	2/20/06 12:01 AM	5776.43			Transducer			11.69	
G-3A	Single Completion	590	2/21/06 12:01 AM	5777.62			Transducer			11.68	
G-3A	Single Completion	590	2/22/06 12:01 AM	5777.88			Transducer			11.67	
G-3A	Single Completion	590	2/23/06 12:01 AM	5779.04			Transducer			11.75	
G-3A	Single Completion	590	2/24/06 12:01 AM	5778.89			Transducer			11.76	
G-3A	Single Completion	590	2/25/06 12:01 AM	5778.98			Transducer			11.74	
G-3A	Single Completion	590	2/26/06 12:01 AM	5775.01			Transducer			11.85	
G-3A	Single Completion	590	2/27/06 12:01 AM	5775.14			Transducer			11.77	
G-3A	Single Completion	590	2/28/06 12:01 AM	5777.62			Transducer			11.75	

GFI Water Levels (Earliest Measurement of Day), October 1, 2005 - September 30, 2006

Location	Port Name	Port Depth (ft)	Measurement Date/Time	Water Level (ft)	Data Quality Code	Data Quality Reason Code	Method	Temp (C)	Transducer Pressure (psia)	Atmospheric Pressure (psi)	Comments
G-3A	Single Completion	590	3/1/06 12:01 AM	5778.75			Transducer			11.72	
G-3A	Single Completion	590	3/2/06 12:01 AM	5779.55			Transducer			11.74	
G-3A	Single Completion	590	3/3/06 12:01 AM	5780.2			Transducer			11.76	
G-3A	Single Completion	590	3/4/06 12:01 AM	5780.63			Transducer			11.73	
G-3A	Single Completion	590	3/5/06 12:01 AM	5776.3			Transducer			11.77	
G-3A	Single Completion	590	3/6/06 12:01 AM	5775.26			Transducer			11.82	
G-3A	Single Completion	590	3/7/06 12:01 AM	5778.72			Transducer			11.73	
G-3A	Single Completion	590	3/8/06 12:01 AM	5780.11			Transducer			11.63	
G-3A	Single Completion	590	3/9/06 12:01 AM	5780.88			Transducer			11.55	
G-3A	Single Completion	590	3/10/06 12:01 AM	5782.7			Transducer			11.51	
G-3A	Single Completion	590	3/11/06 12:01 AM	5781.08			Transducer			11.57	
G-3A	Single Completion	590	3/12/06 12:01 AM	5778.14			Transducer			11.57	
G-3A	Single Completion	590	3/13/06 12:01 AM	5780.17			Transducer			11.68	
G-3A	Single Completion	590	3/14/06 12:01 AM	5781.44			Transducer			11.78	
G-3A	Single Completion	590	3/15/06 12:01 AM	5782.8			Transducer			11.71	
G-3A	Single Completion	590	3/16/06 12:01 AM	5783.3			Transducer			11.76	
G-3A	Single Completion	590	3/17/06 12:01 AM	5784.43			Transducer			11.75	
G-3A	Single Completion	590	3/18/06 12:01 AM	5784.77			Transducer			11.67	
G-3A	Single Completion	590	3/19/06 12:01 AM	5781.14			Transducer			11.58	
G-3A	Single Completion	590	3/20/06 12:01 AM	5782.7			Transducer			11.54	
G-3A	Single Completion	590	3/21/06 12:01 AM	5783.22			Transducer			11.65	
G-3A	Single Completion	590	3/22/06 12:01 AM	5784.73			Transducer			11.68	
G-3A	Single Completion	590	3/23/06 12:01 AM	5785.38			Transducer			11.82	
G-3A	Single Completion	590	3/24/06 12:01 AM	5785.59			Transducer			11.84	
G-3A	Single Completion	590	3/25/06 12:01 AM	5786.6			Transducer			11.75	
G-3A	Single Completion	590	3/26/06 12:01 AM	5782.01			Transducer			11.67	
G-3A	Single Completion	590	3/27/06 12:01 AM	5783.78			Transducer			11.74	
G-3A	Single Completion	590	3/28/06 12:01 AM	5785.04			Transducer			11.78	
G-3A	Single Completion	590	3/29/06 12:01 AM	5785.44			Transducer			11.71	
G-3A	Single Completion	590	3/30/06 12:01 AM	5785.73			Transducer			11.62	
G-3A	Single Completion	590	3/31/06 12:01 AM	5786.04			Transducer			11.74	
G-3A	Single Completion	590	4/1/06 12:01 AM	5786.18			Transducer			11.73	
G-3A	Single Completion	590	4/2/06 12:01 AM	5781.99			Transducer			11.72	
G-3A	Single Completion	590	4/3/06 12:01 AM	5772.09			Transducer			11.81	
G-3A	Single Completion	590	4/4/06 12:01 AM	5779.89			Transducer			11.8	
G-3A	Single Completion	590	4/5/06 12:01 AM	5710.06			Transducer			11.73	
G-3A	Single Completion	590	4/6/06 12:01 AM	5767.97			Transducer			11.61	
G-3A	Single Completion	590	4/7/06 12:01 AM	5780.07			Transducer			11.64	
G-3A	Single Completion	590	4/8/06 12:01 AM	5710.7			Transducer			11.79	
G-3A	Single Completion	590	4/9/06 12:01 AM	5709.79			Transducer			11.77	
G-3A	Single Completion	590	4/10/06 12:01 AM	5779.97			Transducer			11.69	
G-3A	Single Completion	590	4/11/06 12:01 AM	5780.96			Transducer			11.68	
G-3A	Single Completion	590	4/12/06 12:01 AM	5710.56			Transducer			11.79	
G-3A	Single Completion	590	4/13/06 12:01 AM	5710.5			Transducer			11.82	
G-3A	Single Completion	590	4/14/06 12:01 AM	5712.25			Transducer			11.74	
G-3A	Single Completion	590	4/15/06 12:01 AM	5710.74			Transducer			11.61	
G-3A	Single Completion	590	4/16/06 12:01 AM	5767.92			Transducer			11.7	
G-3A	Single Completion	590	4/17/06 12:01 AM	5776.63			Transducer			11.68	
G-3A	Single Completion	590	4/18/06 12:01 AM	5708.01			Transducer			11.66	

GFI Water Levels (Earliest Measurement of Day), October 1, 2005 - September 30, 2006

Location	Port Name	Port Depth (ft)	Measurement Date/Time	Water Level (ft)	Data Quality Code	Data Quality Reason Code	Method	Temp (C)	Transducer Pressure (psia)	Atmospheric Pressure (psi)	Comments
G-3A	Single Completion	590	4/19/06 12:01 AM	5709.75			Transducer			11.74	
G-3A	Single Completion	590	4/20/06 12:01 AM	5708.23			Transducer			11.7	
G-3A	Single Completion	590	4/21/06 12:01 AM	5705.9			Transducer			11.73	
G-3A	Single Completion	590	4/22/06 12:01 AM	5703			Transducer			11.74	
G-3A	Single Completion	590	4/23/06 12:01 AM	5700.27			Transducer			11.71	
G-3A	Single Completion	590	4/24/06 12:01 AM	5757.06			Transducer			11.69	
G-3A	Single Completion	590	4/25/06 12:01 AM	5766.44			Transducer			11.73	
G-3A	Single Completion	590	4/26/06 12:01 AM	5700.63			Transducer			11.76	
G-3A	Single Completion	590	4/27/06 12:01 AM	5699.86			Transducer			11.73	
G-3A	Single Completion	590	4/28/06 12:01 AM	5698.55			Transducer			11.65	
G-3A	Single Completion	590	4/29/06 12:01 AM	5764.28			Transducer			11.73	
G-3A	Single Completion	590	4/30/06 12:01 AM	5767.6			Transducer			11.72	
G-3A	Single Completion	590	5/1/06 12:01 AM	5699.27			Transducer			11.71	
G-3A	Single Completion	590	5/2/06 12:01 AM	5767.09			Transducer			11.74	
G-3A	Single Completion	590	5/3/06 12:01 AM	5700.61			Transducer			11.71	
G-3A	Single Completion	590	5/4/06 12:01 AM	5698.23			Transducer			11.71	
G-3A	Single Completion	590	5/5/06 12:01 AM	5695.86			Transducer			11.72	
G-3A	Single Completion	590	5/6/06 12:01 AM	5756.3			Transducer			11.7	
G-3A	Single Completion	590	5/7/06 12:01 AM	5749.59			Transducer			11.69	
G-3A	Single Completion	590	5/8/06 12:01 AM	5759.94			Transducer			11.69	
G-3A	Single Completion	590	5/9/06 12:01 AM	5695.14			Transducer			11.66	
G-3A	Single Completion	590	5/10/06 12:01 AM	5696			Transducer			11.74	
G-3A	Single Completion	590	5/11/06 12:01 AM	5694			Transducer			11.81	
G-3A	Single Completion	590	5/12/06 12:01 AM	5693.33			Transducer			11.75	
G-3A	Single Completion	590	5/13/06 12:01 AM	5691.57			Transducer			11.72	
G-3A	Single Completion	590	5/14/06 12:01 AM	5690.47			Transducer			11.75	
G-3A	Single Completion	590	5/15/06 12:01 AM	5742.86			Transducer			11.85	
G-3A	Single Completion	590	5/16/06 12:01 AM	5691.21			Transducer			11.85	
G-3A	Single Completion	590	5/17/06 12:01 AM	5692.96			Transducer			11.8	
G-3A	Single Completion	590	5/18/06 12:01 AM	5692.22			Transducer			11.78	
G-3A	Single Completion	590	5/19/06 12:01 AM	5691.43			Transducer			11.75	
G-3A	Single Completion	590	5/20/06 12:01 AM	5690.79			Transducer			11.75	
G-3A	Single Completion	590	5/21/06 12:01 AM	5686.82			Transducer			11.74	
G-3A	Single Completion	590	5/22/06 12:01 AM	5683.18			Transducer			11.73	
G-3A	Single Completion	590	5/23/06 12:01 AM	5745.23			Transducer			11.72	
G-3A	Single Completion	590	5/24/06 12:01 AM	5688.32			Transducer			11.78	
G-3A	Single Completion	590	5/25/06 12:01 AM	5690.8			Transducer			11.75	
G-3A	Single Completion	590	5/26/06 12:01 AM	5688.74			Transducer			11.66	
G-3A	Single Completion	590	5/27/06 12:01 AM	5687.27			Transducer			11.63	
G-3A	Single Completion	590	5/28/06 12:01 AM	5747.77			Transducer			11.64	
G-3A	Single Completion	590	5/29/06 12:01 AM	5748.36			Transducer			11.72	
G-3A	Single Completion	590	5/30/06 12:01 AM	5748.84			Transducer			11.74	
G-3A	Single Completion	590	5/31/06 12:01 AM	5687.28			Transducer			11.75	
G-3A	Single Completion	590	6/1/06 12:01 AM	5685.48			Transducer			11.82	
G-3A	Single Completion	590	6/2/06 12:01 AM	5685.42			Transducer			11.83	
G-3A	Single Completion	590	6/3/06 12:01 AM	5684.49			Transducer			11.8	
G-3A	Single Completion	590	6/4/06 12:01 AM	5744.19			Transducer			11.73	
G-3A	Single Completion	590	6/5/06 12:01 AM	5744.83			Transducer			11.71	
G-3A	Single Completion	590	6/6/06 12:01 AM	5682.67			Transducer			11.73	

GFI Water Levels (Earliest Measurement of Day), October 1, 2005 - September 30, 2006

Location	Port Name	Port Depth (ft)	Measurement Date/Time	Water Level (ft)	Data Quality Code	Data Quality Reason Code	Method	Temp (C)	Transducer Pressure (psia)	Atmospheric Pressure (psi)	Comments
G-3A	Single Completion	590	6/7/06 12:01 AM	5745.41			Transducer			11.8	
G-3A	Single Completion	590	6/8/06 12:01 AM	5685.79			Transducer			11.81	
G-3A	Single Completion	590	6/9/06 12:01 AM	5684.45			Transducer			11.82	
G-3A	Single Completion	590	6/10/06 12:01 AM	5745.25			Transducer			11.73	
G-3A	Single Completion	590	6/11/06 12:01 AM	5745.13			Transducer			11.69	
G-3A	Single Completion	590	6/12/06 12:01 AM	5746.45			Transducer			11.73	
G-3A	Single Completion	590	6/13/06 12:01 AM	5682.46			Transducer			11.8	
G-3A	Single Completion	590	9/21/06 12:00 PM	5746.5			Transducer			11.65	reinstall transducer
G-3A	Single Completion	590	9/22/06 12:00 AM	5758.93			Transducer			11.61	
G-3A	Single Completion	590	9/23/06 12:00 AM	5760.73			Transducer			11.69	
G-3A	Single Completion	590	9/24/06 12:00 AM	5756.8			Transducer			11.81	
G-3A	Single Completion	590	9/25/06 12:00 AM	5760.81			Transducer			11.84	
G-3A	Single Completion	590	9/26/06 12:00 AM	5721.64			Transducer			11.83	
G-3A	Single Completion	590	9/27/06 12:00 AM	5765.13			Transducer			11.81	
G-3A	Single Completion	590	9/27/06 2:13 PM	5764.51			Manual				reinstall transducer
G-3A	Single Completion	590	9/28/06 12:01 AM	5768.22			Transducer			11.81	
G-3A	Single Completion	590	9/29/06 12:01 AM	5724.78			Transducer			11.79	
G-3A	Single Completion	590	9/30/06 12:01 AM	5765.92			Transducer			11.77	
G-4A	Single Completion	655	9/30/05 12:01 AM	5792.82			Transducer				
G-4A	Single Completion	655	10/1/05 12:01 AM	5793.92			Transducer				
G-4A	Single Completion	655	10/2/05 12:01 AM	5709.62			Transducer				
G-4A	Single Completion	655	10/3/05 12:01 AM	5699.06			Transducer				
G-4A	Single Completion	655	10/4/05 12:01 AM	5789.15			Transducer				
G-4A	Single Completion	655	10/5/05 12:01 AM	5704.83			Transducer				
G-4A	Single Completion	655	10/6/05 12:01 AM	5703.68			Transducer				
G-4A	Single Completion	655	10/7/05 12:01 AM	5788.61			Transducer				
G-4A	Single Completion	655	10/8/05 12:01 AM	5700.35			Transducer				
G-4A	Single Completion	655	10/9/05 12:01 AM	5699.84			Transducer				
G-4A	Single Completion	655	10/10/05 12:01 AM	5702.67			Transducer				
G-4A	Single Completion	655	10/11/05 12:01 AM	5699.23			Transducer				
G-4A	Single Completion	655	10/12/05 12:01 AM	5701.2			Transducer				
G-4A	Single Completion	655	10/13/05 12:01 AM	5704.4			Transducer				
G-4A	Single Completion	655	10/14/05 12:01 AM	5788.17			Transducer				
G-4A	Single Completion	655	10/15/05 12:01 AM	5700.25			Transducer				
G-4A	Single Completion	655	10/16/05 12:01 AM	5705.4			Transducer				
G-4A	Single Completion	655	10/17/05 12:01 AM	5713.95			Transducer				
G-4A	Single Completion	655	10/18/05 12:01 AM	5704.07			Transducer				
G-4A	Single Completion	655	10/19/05 12:01 AM	5790.18			Transducer				
G-4A	Single Completion	655	10/20/05 12:01 AM	5704.04			Transducer				
G-4A	Single Completion	655	10/21/05 12:01 AM	5793.46			Transducer				
G-4A	Single Completion	655	10/22/05 12:01 AM	5795.93			Transducer				
G-4A	Single Completion	655	10/23/05 12:01 AM	5777.83			Transducer				
G-4A	Single Completion	655	10/24/05 12:01 AM	5719.33			Transducer				
G-4A	Single Completion	655	10/25/05 12:01 AM	5720.99			Transducer				
G-4A	Single Completion	655	10/26/05 12:01 AM	5721.24			Transducer				
G-4A	Single Completion	655	10/27/05 12:01 AM	5721.41			Transducer				
G-4A	Single Completion	655	10/28/05 12:01 AM	5797.64			Transducer				
G-4A	Single Completion	655	10/29/05 12:01 AM	5799.74			Transducer				
G-4A	Single Completion	655	10/30/05 12:01 AM	5800.07			Transducer				

GFI Water Levels (Earliest Measurement of Day), October 1, 2005 - September 30, 2006

Location	Port Name	Port Depth (ft)	Measurement Date/Time	Water Level (ft)	Data Quality Code	Data Quality Reason Code	Method	Temp (C)	Transducer Pressure (psia)	Atmospheric Pressure (psi)	Comments
G-4A	Single Completion	655	10/31/05 12:01 AM	5796.46			Transducer				
G-4A	Single Completion	655	11/1/05 12:01 AM	5798.08			Transducer				
G-4A	Single Completion	655	11/2/05 12:01 AM	5800.14			Transducer				
G-4A	Single Completion	655	11/3/05 12:01 AM	5800.58			Transducer				
G-4A	Single Completion	655	11/4/05 12:01 AM	5799.43			Transducer				
G-4A	Single Completion	655	11/5/05 12:01 AM	5799.48			Transducer				
G-4A	Single Completion	655	11/6/05 12:01 AM	5794.2			Transducer				
G-4A	Single Completion	655	11/7/05 12:01 AM	5798.92			Transducer				
G-4A	Single Completion	655	11/8/05 12:01 AM	5798.89			Transducer				
G-4A	Single Completion	655	11/9/05 12:01 AM	5799.06			Transducer				
G-4A	Single Completion	655	11/10/05 12:01 AM	5799.26			Transducer				
G-4A	Single Completion	655	11/11/05 12:01 AM	5799.41			Transducer				
G-4A	Single Completion	655	11/12/05 12:01 AM	5799.82			Transducer				
G-4A	Single Completion	655	11/13/05 12:01 AM	5797.18			Transducer				
G-4A	Single Completion	655	11/14/05 12:01 AM	5800.25			Transducer				
G-4A	Single Completion	655	11/15/05 12:01 AM	5800.21			Transducer				
G-4A	Single Completion	655	11/16/05 12:01 AM	5800.01			Transducer				
G-4A	Single Completion	655	11/17/05 12:01 AM	5800.15			Transducer				
G-4A	Single Completion	655	11/18/05 12:01 AM	5800.07			Transducer				
G-4A	Single Completion	655	11/19/05 12:01 AM	5800.11			Transducer				
G-4A	Single Completion	655	11/20/05 12:01 AM	5798.04			Transducer				
G-4A	Single Completion	655	11/21/05 12:01 AM	5801.04			Transducer				
G-4A	Single Completion	655	11/22/05 12:01 AM	5801.7			Transducer				
G-4A	Single Completion	655	11/23/05 12:01 AM	5801.26			Transducer				
G-4A	Single Completion	655	11/24/05 12:01 AM	5804.22			Transducer				
G-4A	Single Completion	655	11/25/05 12:01 AM	5802.64			Transducer				
G-4A	Single Completion	655	11/26/05 12:01 AM	5802.34			Transducer				
G-4A	Single Completion	655	11/27/05 12:01 AM	5801.19			Transducer				
G-4A	Single Completion	655	11/28/05 12:01 AM	5800.53			Transducer				
G-4A	Single Completion	655	11/29/05 12:01 AM	5737.62			Transducer				
G-4A	Single Completion	655	11/30/05 12:01 AM	5740.06			Transducer				
G-4A	Single Completion	655	12/1/05 12:01 AM	5728.64			Transducer				
G-4A	Single Completion	655	12/2/05 12:01 AM	5730.95			Transducer				
G-4A	Single Completion	655	12/3/05 12:01 AM	5802.09			Transducer				
G-4A	Single Completion	655	12/4/05 12:01 AM	5799.51			Transducer				
G-4A	Single Completion	655	12/5/05 12:01 AM	5799.28			Transducer				
G-4A	Single Completion	655	12/6/05 12:01 AM	5802.11			Transducer				
G-4A	Single Completion	655	12/7/05 12:01 AM	5802.67			Transducer				
G-4A	Single Completion	655	12/8/05 12:01 AM	5803.44			Transducer				
G-4A	Single Completion	655	12/9/05 12:01 AM	5802.75			Transducer				
G-4A	Single Completion	655	12/10/05 12:01 AM	5803.49			Transducer				
G-4A	Single Completion	655	12/11/05 12:01 AM	5801.1			Transducer				
G-4A	Single Completion	655	12/12/05 12:01 AM	5800.17			Transducer				
G-4A	Single Completion	655	12/13/05 12:01 AM	5729.86			Transducer				
G-4A	Single Completion	655	12/14/05 12:01 AM	5800.94			Transducer				
G-4A	Single Completion	655	12/15/05 12:01 AM	5800.3			Transducer				
G-4A	Single Completion	655	12/16/05 12:01 AM	5801.4			Transducer				
G-4A	Single Completion	655	12/17/05 12:01 AM	5802.05			Transducer				
G-4A	Single Completion	655	12/18/05 12:01 AM	5805.04			Transducer				

GFI Water Levels (Earliest Measurement of Day), October 1, 2005 - September 30, 2006

Location	Port Name	Port Depth (ft)	Measurement Date/Time	Water Level (ft)	Data Quality Code	Data Quality Reason Code	Method	Temp (C)	Transducer Pressure (psia)	Atmospheric Pressure (psi)	Comments
G-4A	Single Completion	655	12/19/05 12:01 AM	5805.36			Transducer				
G-4A	Single Completion	655	12/20/05 12:01 AM	5804.79			Transducer				
G-4A	Single Completion	655	12/21/05 12:01 AM	5804.55			Transducer				
G-4A	Single Completion	655	12/22/05 12:01 AM	5804.46			Transducer				
G-4A	Single Completion	655	12/23/05 12:01 AM	5804.52			Transducer				
G-4A	Single Completion	655	12/24/05 12:01 AM	5804.65			Transducer				
G-4A	Single Completion	655	12/25/05 12:01 AM	5799.45			Transducer				
G-4A	Single Completion	655	12/26/05 12:01 AM	5797.35			Transducer				
G-4A	Single Completion	655	12/27/05 12:01 AM	5737.03			Transducer				
G-4A	Single Completion	655	12/28/05 12:01 AM	5738.51			Transducer				
G-4A	Single Completion	655	12/29/05 12:01 AM	5803.36			Transducer				
G-4A	Single Completion	655	12/30/05 12:01 AM	5803.86			Transducer				
G-4A	Single Completion	655	12/31/05 12:01 AM	5803.24			Transducer				
G-4A	Single Completion	655	1/1/06 12:01 AM	5800.55			Transducer				
G-4A	Single Completion	655	1/2/06 12:01 AM	5800.8			Transducer				
G-4A	Single Completion	655	1/3/06 12:01 AM	5736.95			Transducer				
G-4A	Single Completion	655	1/4/06 12:01 AM	5800.89			Transducer				
G-4A	Single Completion	655	1/5/06 12:01 AM	5803.21			Transducer				
G-4A	Single Completion	655	1/6/06 12:01 AM	5803.4			Transducer				
G-4A	Single Completion	655	1/7/06 12:01 AM	5804.79			Transducer				
G-4A	Single Completion	655	1/8/06 12:01 AM	5798.61			Transducer				
G-4A	Single Completion	655	1/9/06 12:01 AM	5729.79			Transducer				
G-4A	Single Completion	655	1/10/06 12:01 AM	5802.44			Transducer				
G-4A	Single Completion	655	1/11/06 12:01 AM	5734.28			Transducer				
G-4A	Single Completion	655	1/12/06 12:01 AM	5735.37			Transducer				
G-4A	Single Completion	655	1/13/06 12:01 AM	5804.59			Transducer				
G-4A	Single Completion	655	1/14/06 12:01 AM	5805.92			Transducer				
G-4A	Single Completion	655	1/15/06 12:01 AM	5805.38			Transducer				
G-4A	Single Completion	655	1/16/06 12:01 AM	5801.85			Transducer				
G-4A	Single Completion	655	1/17/06 12:01 AM	5803.06			Transducer				
G-4A	Single Completion	655	1/18/06 12:01 AM	5803.99			Transducer				
G-4A	Single Completion	655	1/19/06 12:01 AM	5805.41			Transducer				
G-4A	Single Completion	655	1/20/06 12:01 AM	5805.1			Transducer				
G-4A	Single Completion	655	1/21/06 12:01 AM	5805.23			Transducer				
G-4A	Single Completion	655	1/22/06 12:01 AM	5805.56			Transducer				
G-4A	Single Completion	655	1/23/06 12:01 AM	5802.74			Transducer				
G-4A	Single Completion	655	1/24/06 12:01 AM	5736.17			Transducer				
G-4A	Single Completion	655	1/25/06 12:01 AM	5804.79			Transducer				
G-4A	Single Completion	655	1/26/06 12:01 AM	5804.77			Transducer				
G-4A	Single Completion	655	1/27/06 12:01 AM	5740.28			Transducer				
G-4A	Single Completion	655	1/28/06 12:01 AM	5805.05			Transducer				
G-4A	Single Completion	655	1/29/06 12:01 AM	5805.57			Transducer				
G-4A	Single Completion	655	1/30/06 12:01 AM	5802.65			Transducer				
G-4A	Single Completion	655	1/31/06 12:01 AM	5805.84			Transducer				
G-4A	Single Completion	655	2/1/06 12:01 AM	5807.37			Transducer				
G-4A	Single Completion	655	2/2/06 12:01 AM	5807.41			Transducer				
G-4A	Single Completion	655	2/3/06 12:01 AM	5806.68			Transducer				
G-4A	Single Completion	655	2/4/06 12:01 AM	5806.73			Transducer				
G-4A	Single Completion	655	2/5/06 12:01 AM	5806.66			Transducer				

GFI Water Levels (Earliest Measurement of Day), October 1, 2005 - September 30, 2006

Location	Port Name	Port Depth (ft)	Measurement Date/Time	Water Level (ft)	Data Quality Code	Data Quality Reason Code	Method	Temp (C)	Transducer Pressure (psia)	Atmospheric Pressure (psi)	Comments
G-4A	Single Completion	655	2/6/06 12:01 AM	5740.05			Transducer				
G-4A	Single Completion	655	2/7/06 12:01 AM	5740.29			Transducer				
G-4A	Single Completion	655	2/8/06 12:01 AM	5805.71			Transducer			11.78	
G-4A	Single Completion	655	2/9/06 12:01 AM	5805.8			Transducer			11.76	
G-4A	Single Completion	655	2/10/06 12:01 AM	5805.81			Transducer			11.66	
G-4A	Single Completion	655	2/11/06 12:01 AM	5806.09			Transducer			11.79	
G-4A	Single Completion	655	2/12/06 12:01 AM	5806.49			Transducer			11.82	
G-4A	Single Completion	655	2/13/06 12:01 AM	5806.53			Transducer			11.78	
G-4A	Single Completion	655	2/14/06 12:01 AM	5739.9			Transducer			11.7	
G-4A	Single Completion	655	2/15/06 12:01 AM	5805.83			Transducer			11.6	
G-4A	Single Completion	655	2/16/06 12:01 AM	5804.71			Transducer			11.52	
G-4A	Single Completion	655	2/17/06 12:01 AM	5805.61			Transducer			11.7	
G-4A	Single Completion	655	2/18/06 12:01 AM	5805.43			Transducer			11.69	
G-4A	Single Completion	655	2/19/06 12:01 AM	5801.88			Transducer			11.65	
G-4A	Single Completion	655	2/20/06 12:01 AM	5737.45			Transducer			11.65	
G-4A	Single Completion	655	2/21/06 12:01 AM	5780.34			Transducer			11.64	
G-4A	Single Completion	655	2/22/06 12:01 AM	5805.47			Transducer			11.62	
G-4A	Single Completion	655	2/23/06 12:01 AM	5808.19			Transducer			11.71	
G-4A	Single Completion	655	2/24/06 12:01 AM	5807.24			Transducer			11.71	
G-4A	Single Completion	655	2/25/06 12:01 AM	5806.88			Transducer			11.69	
G-4A	Single Completion	655	2/26/06 12:01 AM	5807.12			Transducer			11.8	
G-4A	Single Completion	655	2/27/06 12:01 AM	5802.62			Transducer			11.73	
G-4A	Single Completion	655	2/28/06 12:01 AM	5805.61			Transducer			11.71	
G-4A	Single Completion	655	3/1/06 12:01 AM	5806			Transducer			11.67	
G-4A	Single Completion	655	3/2/06 12:01 AM	5806.39			Transducer			11.7	
G-4A	Single Completion	655	3/3/06 12:01 AM	5806.55			Transducer			11.72	
G-4A	Single Completion	655	3/4/06 12:01 AM	5806.55			Transducer			11.68	
G-4A	Single Completion	655	3/5/06 12:01 AM	5803.82			Transducer			11.72	
G-4A	Single Completion	655	3/6/06 12:01 AM	5803.63			Transducer			11.77	
G-4A	Single Completion	655	3/7/06 12:01 AM	5805.2			Transducer			11.68	
G-4A	Single Completion	655	3/8/06 12:01 AM	5805.46			Transducer			11.58	
G-4A	Single Completion	655	3/9/06 12:01 AM	5805.46			Transducer			11.5	
G-4A	Single Completion	655	3/10/06 12:01 AM	5805.58			Transducer			11.46	
G-4A	Single Completion	655	3/11/06 12:01 AM	5804.72			Transducer			11.52	
G-4A	Single Completion	655	3/12/06 12:01 AM	5802.71			Transducer			11.53	
G-4A	Single Completion	655	3/13/06 12:01 AM	5801.42			Transducer			11.64	
G-4A	Single Completion	655	3/14/06 12:01 AM	5804.56			Transducer			11.74	
G-4A	Single Completion	655	3/15/06 12:01 AM	5805.34			Transducer			11.67	
G-4A	Single Completion	655	3/16/06 12:01 AM	5805.15			Transducer			11.71	
G-4A	Single Completion	655	3/17/06 12:01 AM	5743.09			Transducer			11.7	
G-4A	Single Completion	655	3/18/06 12:01 AM	5805.74			Transducer			11.63	
G-4A	Single Completion	655	3/19/06 12:01 AM	5803.24			Transducer			11.54	
G-4A	Single Completion	655	3/20/06 12:01 AM	5801.42			Transducer			11.49	
G-4A	Single Completion	655	3/21/06 12:01 AM	5742.43			Transducer			11.61	
G-4A	Single Completion	655	3/22/06 12:01 AM	5805.04			Transducer			11.64	
G-4A	Single Completion	655	3/23/06 12:01 AM	5742.57			Transducer			11.77	
G-4A	Single Completion	655	3/24/06 12:01 AM	5805.57			Transducer			11.79	
G-4A	Single Completion	655	3/25/06 12:01 AM	5805.8			Transducer			11.71	
G-4A	Single Completion	655	3/26/06 12:01 AM	5803.27			Transducer			11.63	

GFI Water Levels (Earliest Measurement of Day), October 1, 2005 - September 30, 2006

Location	Port Name	Port Depth (ft)	Measurement Date/Time	Water Level (ft)	Data Quality Code	Data Quality Reason Code	Method	Temp (C)	Transducer Pressure (psia)	Atmospheric Pressure (psi)	Comments
G-4A	Single Completion	655	3/27/06 12:01 AM	5739.12			Transducer			11.69	
G-4A	Single Completion	655	3/28/06 12:01 AM	5804.65			Transducer			11.74	
G-4A	Single Completion	655	3/29/06 12:01 AM	5805.2			Transducer			11.67	
G-4A	Single Completion	655	3/30/06 12:01 AM	5805.47			Transducer			11.58	
G-4A	Single Completion	655	3/31/06 12:01 AM	5805.83			Transducer			11.7	
G-4A	Single Completion	655	4/1/06 12:01 AM	5805.97			Transducer			11.68	
G-4A	Single Completion	655	4/2/06 12:01 AM	5803.6			Transducer			11.67	
G-4A	Single Completion	655	4/3/06 12:01 AM	5712.05			Transducer			11.76	
G-4A	Single Completion	655	4/4/06 12:01 AM	5710.91			Transducer			11.75	
G-4A	Single Completion	655	4/5/06 12:01 AM	5786.3			Transducer			11.68	
G-4A	Single Completion	655	4/6/06 12:01 AM	5719.24			Transducer			11.56	
G-4A	Single Completion	655	4/7/06 12:01 AM	5802.55			Transducer			11.6	
G-4A	Single Completion	655	4/8/06 12:01 AM	5802.77			Transducer			11.74	
G-4A	Single Completion	655	4/9/06 12:01 AM	5803.1			Transducer			11.72	
G-4A	Single Completion	655	4/10/06 12:01 AM	5805.21			Transducer			11.65	
G-4A	Single Completion	655	4/11/06 12:01 AM	5789.36			Transducer			11.63	
G-4A	Single Completion	655	4/12/06 12:01 AM	5804.12			Transducer			11.74	
G-4A	Single Completion	655	4/13/06 12:01 AM	5804.69			Transducer			11.77	
G-4A	Single Completion	655	4/14/06 12:01 AM	5805.25			Transducer			11.69	
G-4A	Single Completion	655	4/15/06 12:01 AM	5804.81			Transducer			11.56	
G-4A	Single Completion	655	4/16/06 12:01 AM	5723.03			Transducer			11.65	
G-4A	Single Completion	655	4/17/06 12:01 AM	5712.6			Transducer			11.63	
G-4A	Single Completion	655	4/18/06 12:01 AM	5801.19			Transducer			11.62	
G-4A	Single Completion	655	4/19/06 12:01 AM	5723.16			Transducer			11.69	
G-4A	Single Completion	655	4/20/06 12:01 AM	5714.28			Transducer			11.65	
G-4A	Single Completion	655	4/21/06 12:01 AM	5708.73			Transducer			11.68	
G-4A	Single Completion	655	4/22/06 12:01 AM	5707.69			Transducer			11.69	
G-4A	Single Completion	655	4/23/06 12:01 AM	5704.81			Transducer			11.66	
G-4A	Single Completion	655	4/24/06 12:01 AM	5703.08			Transducer			11.64	
G-4A	Single Completion	655	4/25/06 12:01 AM	5704.93			Transducer			11.69	
G-4A	Single Completion	655	4/26/06 12:01 AM	5705.03			Transducer			11.71	
G-4A	Single Completion	655	4/27/06 12:01 AM	5703.72			Transducer			11.68	
G-4A	Single Completion	655	4/28/06 12:01 AM	5702.57			Transducer			11.61	
G-4A	Single Completion	655	4/29/06 12:01 AM	5706.13			Transducer			11.69	
G-4A	Single Completion	655	4/30/06 12:01 AM	5792.55			Transducer			11.67	
G-4A	Single Completion	655	5/1/06 12:01 AM	5705.56			Transducer			11.66	
G-4A	Single Completion	655	5/2/06 12:01 AM	5709.7			Transducer			11.69	
G-4A	Single Completion	655	5/3/06 12:01 AM	5705.37			Transducer			11.67	
G-4A	Single Completion	655	5/4/06 12:01 AM	5704.09			Transducer			11.67	
G-4A	Single Completion	655	5/5/06 12:01 AM	5701.91			Transducer			11.67	
G-4A	Single Completion	655	5/6/06 12:01 AM	5699.42			Transducer			11.65	
G-4A	Single Completion	655	5/7/06 12:01 AM	5698.24			Transducer			11.65	
G-4A	Single Completion	655	5/8/06 12:01 AM	5699.29			Transducer			11.64	
G-4A	Single Completion	655	5/9/06 12:01 AM	5701.53			Transducer			11.61	
G-4A	Single Completion	655	5/10/06 12:01 AM	5700.01			Transducer			11.69	
G-4A	Single Completion	655	5/11/06 12:01 AM	5699.32			Transducer			11.76	
G-4A	Single Completion	655	5/12/06 12:01 AM	5700.57			Transducer			11.7	
G-4A	Single Completion	655	5/13/06 12:01 AM	5698.76			Transducer			11.68	
G-4A	Single Completion	655	5/14/06 12:01 AM	5695.72			Transducer			11.71	

GFI Water Levels (Earliest Measurement of Day), October 1, 2005 - September 30, 2006

Location	Port Name	Port Depth (ft)	Measurement Date/Time	Water Level (ft)	Data Quality Code	Data Quality Reason Code	Method	Temp (C)	Transducer Pressure (psia)	Atmospheric Pressure (psi)	Comments
G-4A	Single Completion	655	5/15/06 12:01 AM	5694.44			Transducer			11.8	
G-4A	Single Completion	655	5/16/06 12:01 AM	5698.62			Transducer			11.8	
G-4A	Single Completion	655	5/17/06 12:01 AM	5698.09			Transducer			11.75	
G-4A	Single Completion	655	5/18/06 12:01 AM	5696.78			Transducer			11.73	
G-4A	Single Completion	655	5/19/06 12:01 AM	5696.44			Transducer			11.71	
G-4A	Single Completion	655	5/20/06 12:01 AM	5696.11			Transducer			11.7	
G-4A	Single Completion	655	5/21/06 12:01 AM	5692.36			Transducer			11.69	
G-4A	Single Completion	655	5/22/06 12:01 AM	5689.96			Transducer			11.68	
G-4A	Single Completion	655	5/23/06 12:01 AM	5771.61			Transducer			11.67	
G-4A	Single Completion	655	5/24/06 12:01 AM	5698.23			Transducer			11.74	
G-4A	Single Completion	655	5/25/06 12:01 AM	5699.95			Transducer			11.71	
G-4A	Single Completion	655	5/26/06 12:01 AM	5697.05			Transducer			11.62	
G-4A	Single Completion	655	5/27/06 12:01 AM	5694.69			Transducer			11.58	
G-4A	Single Completion	655	5/28/06 12:01 AM	5688.81			Transducer			11.59	
G-4A	Single Completion	655	5/29/06 12:01 AM	5688.16			Transducer			11.67	
G-4A	Single Completion	655	5/30/06 12:01 AM	5689.44			Transducer			11.69	
G-4A	Single Completion	655	5/31/06 12:01 AM	5693.35			Transducer			11.7	
G-4A	Single Completion	655	6/1/06 12:01 AM	5692.29			Transducer			11.78	
G-4A	Single Completion	655	6/2/06 12:01 AM	5691.79			Transducer			11.79	
G-4A	Single Completion	655	6/3/06 12:01 AM	5691.48			Transducer			11.76	
G-4A	Single Completion	655	6/4/06 12:01 AM	5686.87			Transducer			11.69	
G-4A	Single Completion	655	6/5/06 12:01 AM	5686.99			Transducer			11.67	
G-4A	Single Completion	655	6/6/06 12:01 AM	5688.59			Transducer			11.68	
G-4A	Single Completion	655	6/7/06 12:01 AM	5691.06			Transducer			11.76	
G-4A	Single Completion	655	6/8/06 12:01 AM	5692.35			Transducer			11.76	
G-4A	Single Completion	655	6/9/06 12:01 AM	5691.55			Transducer			11.77	
G-4A	Single Completion	655	6/10/06 12:01 AM	5689.86			Transducer			11.69	
G-4A	Single Completion	655	6/11/06 12:01 AM	5764.86			Transducer			11.65	
G-4A	Single Completion	655	6/12/06 12:01 AM	5688.92			Transducer			11.69	
G-4A	Single Completion	655	6/13/06 12:01 AM	5690.53			Transducer			11.75	
G-4A	Single Completion	655	6/14/06 12:01 AM	5690.47			Transducer			11.73	
G-4A	Single Completion	655	6/15/06 12:01 AM	5691.1			Transducer			11.66	
G-4A	Single Completion	655	6/16/06 12:01 AM	5692.64			Transducer			11.62	
G-4A	Single Completion	655	6/17/06 12:01 AM	5693.24			Transducer			11.68	
G-4A	Single Completion	655	6/18/06 12:01 AM	5686.43			Transducer			11.72	
G-4A	Single Completion	655	6/19/06 12:01 AM	5686.95			Transducer			11.72	
G-4A	Single Completion	655	6/20/06 12:01 AM	5691.5			Transducer			11.71	
G-4A	Single Completion	655	6/21/06 12:01 AM	5691.98			Transducer			11.7	
G-4A	Single Completion	655	6/22/06 12:01 AM	5690.92			Transducer			11.71	
G-4A	Single Completion	655	6/23/06 12:01 AM	5687.29			Transducer			11.79	
G-4A	Single Completion	655	6/24/06 12:01 AM	5690.34			Transducer			11.8	
G-4A	Single Completion	655	6/25/06 12:01 AM	5687.05			Transducer			11.83	
G-4A	Single Completion	655	6/26/06 12:01 AM	5684.61			Transducer			11.84	
G-4A	Single Completion	655	6/27/06 12:01 AM	5689			Transducer			11.8	
G-4A	Single Completion	655	6/28/06 12:01 AM	5691.75			Transducer			11.79	
G-4A	Single Completion	655	6/29/06 12:01 AM	5693.28			Transducer			11.79	
G-4A	Single Completion	655	6/30/06 12:01 AM	5694.04			Transducer			11.77	
G-4A	Single Completion	655	7/1/06 12:01 AM	5694.56			Transducer			11.76	
G-4A	Single Completion	655	7/2/06 12:01 AM	5689.9			Transducer			11.76	

GFI Water Levels (Earliest Measurement of Day), October 1, 2005 - September 30, 2006

Location	Port Name	Port Depth (ft)	Measurement Date/Time	Water Level (ft)	Data Quality Code	Data Quality Reason Code	Method	Temp (C)	Transducer Pressure (psia)	Atmospheric Pressure (psi)	Comments
G-4A	Single Completion	655	7/3/06 12:01 AM	5687.72			Transducer			11.79	
G-4A	Single Completion	655	7/4/06 12:01 AM	5692.85			Transducer			11.78	
G-4A	Single Completion	655	7/5/06 12:01 AM	5693.47			Transducer			11.79	
G-4A	Single Completion	655	7/6/06 12:01 AM	5695.45			Transducer			11.78	
G-4A	Single Completion	655	7/7/06 12:01 AM	5696.61			Transducer			11.81	
G-4A	Single Completion	655	7/8/06 12:01 AM	5696.01			Transducer			11.79	
G-4A	Single Completion	655	7/9/06 12:01 AM	5697.02			Transducer			11.77	
G-4A	Single Completion	655	7/10/06 12:01 AM	5693			Transducer			11.74	
G-4A	Single Completion	655	7/11/06 12:01 AM	5692.75			Transducer			11.72	
G-4A	Single Completion	655	7/12/06 12:01 AM	5697.81			Transducer			11.75	
G-4A	Single Completion	655	7/13/06 12:01 AM	5697.99			Transducer			11.74	
G-4A	Single Completion	655	7/14/06 12:01 AM	5691.29			Transducer			11.75	
G-4A	Single Completion	655	7/15/06 12:01 AM	5694.33			Transducer			11.8	
G-4A	Single Completion	655	7/16/06 12:01 AM	5717.39			Transducer			11.81	
G-4A	Single Completion	655	7/17/06 12:01 AM	5721.28			Transducer			11.78	
G-4A	Single Completion	655	7/18/06 12:01 AM	5718.29			Transducer			11.79	
G-4A	Single Completion	655	7/19/06 12:01 AM	5718.75			Transducer			11.78	
G-4A	Single Completion	655	7/20/06 12:01 AM	5719.94			Transducer			11.78	
G-4A	Single Completion	655	7/21/06 12:01 AM	5720.5			Transducer			11.79	
G-4A	Single Completion	655	7/22/06 12:01 AM	5719.76			Transducer			11.82	
G-4A	Single Completion	655	7/23/06 12:01 AM	5709.24			Transducer			11.79	
G-4A	Single Completion	655	7/24/06 12:01 AM	5718.57			Transducer			11.74	
G-4A	Single Completion	655	7/25/06 12:01 AM	5722.18			Transducer			11.71	
G-4A	Single Completion	655	7/26/06 12:01 AM	5723.2			Transducer			11.72	
G-4A	Single Completion	655	7/27/06 12:01 AM	5723.14			Transducer			11.71	
G-4A	Single Completion	655	7/28/06 12:01 AM	5723.07			Transducer			11.75	
G-4A	Single Completion	655	7/29/06 12:01 AM	5723.24			Transducer			11.74	
G-4A	Single Completion	655	7/30/06 12:01 AM	5722.61			Transducer			11.72	
G-4A	Single Completion	655	7/31/06 12:01 AM	5791.9			Transducer			11.65	
G-4A	Single Completion	655	8/1/06 12:01 AM	5723.14			Transducer			11.67	
G-4A	Single Completion	655	8/2/06 12:01 AM	5722.07			Transducer			11.72	
G-4A	Single Completion	655	8/3/06 12:01 AM	5722.9			Transducer			11.74	
G-4A	Single Completion	655	8/4/06 12:01 AM	5721.72			Transducer			11.76	
G-4A	Single Completion	655	8/5/06 12:01 AM	5722.54			Transducer			11.76	
G-4A	Single Completion	655	8/6/06 12:01 AM	5821.37			Transducer			11.75	
G-4A	Single Completion	655	8/7/06 12:01 AM	5737.28			Transducer			11.78	
G-4A	Single Completion	655	8/8/06 12:01 AM	5734.08			Transducer			11.8	
G-4A	Single Completion	655	8/9/06 12:01 AM	5733.42			Transducer			11.79	
G-4A	Single Completion	655	8/10/06 12:01 AM	5731.41			Transducer			11.76	
G-4A	Single Completion	655	8/11/06 12:01 AM	5732.7			Transducer			11.75	
G-4A	Single Completion	655	8/12/06 12:01 AM	5730.15			Transducer			11.74	
G-4A	Single Completion	655	8/13/06 12:01 AM	5733.93			Transducer			11.7	
G-4A	Single Completion	655	8/14/06 12:01 AM	5801.5			Transducer			11.76	
G-4A	Single Completion	655	8/15/06 12:01 AM	5814.87			Transducer			11.76	
G-4A	Single Completion	655	8/16/06 12:01 AM	5815.91			Transducer			11.75	
G-4A	Single Completion	655	8/17/06 12:01 AM	5814.8			Transducer			11.74	
G-4A	Single Completion	655	8/18/06 12:01 AM	5814.55			Transducer			11.75	
G-4A	Single Completion	655	8/19/06 12:01 AM	5813.28			Transducer			11.76	
G-4A	Single Completion	655	8/20/06 12:01 AM	5812.66			Transducer			11.78	

GFI Water Levels (Earliest Measurement of Day), October 1, 2005 - September 30, 2006

Location	Port Name	Port Depth (ft)	Measurement Date/Time	Water Level (ft)	Data Quality Code	Data Quality Reason Code	Method	Temp (C)	Transducer Pressure (psia)	Atmospheric Pressure (psi)	Comments
G-4A	Single Completion	655	8/21/06 12:01 AM	5812.5			Transducer			11.78	
G-4A	Single Completion	655	8/22/06 12:01 AM	5812.46			Transducer			11.82	
G-4A	Single Completion	655	8/23/06 12:01 AM	5811.39			Transducer			11.81	
G-4A	Single Completion	655	8/24/06 12:01 AM	5812.41			Transducer			11.74	
G-5A	Single Completion	746.6	9/19/06 10:00 AM	5837.67			Transducer			11.72	
G-5A	Single Completion	746.6	9/20/06 12:00 AM	5838.06			Transducer			11.67	
G-5A	Single Completion	746.6	9/21/06 12:00 AM	5838.88			Transducer			11.55	
G-5A	Single Completion	746.6	9/22/06 12:00 AM	5839.39			Transducer			11.52	
G-5A	Single Completion	746.6	9/23/06 12:00 AM	5839.37			Transducer			11.61	
G-5A	Single Completion	746.6	9/24/06 12:00 AM	5838.7			Transducer			11.72	
G-5A	Single Completion	746.6	9/25/06 12:00 AM	5838.79			Transducer			11.75	
G-5A	Single Completion	746.6	9/26/06 12:00 AM	5838.69			Transducer			11.74	
G-5A	Single Completion	746.6	9/27/06 12:00 AM	5839.06			Transducer			11.72	
G-5A	Single Completion	746.6	9/27/06 12:20 PM	5839.25			Manual				Restart logger
G-5A	Single Completion	746.6	9/28/06 12:01 AM	5839.33			Transducer			11.72	
G-5A	Single Completion	746.6	9/29/06 12:01 AM	5839			Transducer			11.71	
G-5A	Single Completion	746.6	9/30/06 12:01 AM	5838.73			Transducer			11.69	
LADP-3	Single Completion	316	11/26/05 8:01 PM	6436.99	VRVQ	KP	Transducer	9.93			Reference level estimated based on location of top of pump.
LADP-3	Single Completion	316	11/27/05 12:01 AM	6437.03	VRVQ	KP	Transducer	9.97			Reference level estimated based on location of top of pump.
LADP-3	Single Completion	316	11/30/05 10:30 AM	6436.85			Manual				Install transducer
LADP-3	Single Completion	316	11/30/05 12:01 PM	6436.6			Transducer	10.15			
LADP-3	Single Completion	316	12/1/05 12:01 AM	6436.35			Transducer	10.15			
LADP-3	Single Completion	316	12/2/05 12:01 AM	6436.45			Transducer	10.16			
LADP-3	Single Completion	316	12/3/05 12:01 AM	6436.62			Transducer	10.16			
LADP-3	Single Completion	316	12/4/05 12:01 AM	6436.48			Transducer	10.16			
LADP-3	Single Completion	316	12/5/05 12:01 AM	6436.26			Transducer	10.17			
LADP-3	Single Completion	316	12/6/05 12:01 AM	6436.36			Transducer	10.17			
LADP-3	Single Completion	316	12/7/05 12:01 AM	6436.6			Transducer	10.17			
LADP-3	Single Completion	316	12/8/05 12:01 AM	6436.39			Transducer	10.17			
LADP-3	Single Completion	316	12/9/05 12:01 AM	6436.36			Transducer	10.18			
LADP-3	Single Completion	316	12/10/05 12:01 AM	6436.41			Transducer	10.16			
LADP-3	Single Completion	316	12/11/05 12:01 AM	6436.35			Transducer	10.06			
LADP-3	Single Completion	316	12/12/05 12:01 AM	6436.45			Transducer	10.02			
LADP-3	Single Completion	316	12/13/05 12:01 AM	6436.53			Transducer	10.08			
LADP-3	Single Completion	316	12/14/05 12:01 AM	6436.62			Transducer	10.12			
LADP-3	Single Completion	316	12/15/05 12:01 AM	6436.5			Transducer	10.12			
LADP-3	Single Completion	316	12/16/05 12:01 AM	6436.72			Transducer	10.15			
LADP-3	Single Completion	316	12/17/05 12:01 AM	6436.75			Transducer	10.15			
LADP-3	Single Completion	316	12/18/05 12:01 AM	6436.48			Transducer	10.15			
LADP-3	Single Completion	316	12/19/05 12:01 AM	6436.34			Transducer	10.15			
LADP-3	Single Completion	316	12/20/05 12:01 AM	6436.31			Transducer	9.99			
LADP-3	Single Completion	316	12/21/05 12:01 AM	6436.23			Transducer	9.99			
LADP-3	Single Completion	316	12/22/05 12:01 AM	6436.31			Transducer	9.91			
LADP-3	Single Completion	316	12/23/05 12:01 AM	6436.5			Transducer	9.92			
LADP-3	Single Completion	316	12/24/05 12:01 AM	6436.45			Transducer	9.91			
LADP-3	Single Completion	316	12/25/05 12:01 AM	6436.45			Transducer	9.92			
LADP-3	Single Completion	316	12/26/05 12:01 AM	6436.59			Transducer	9.88			

GFI Water Levels (Earliest Measurement of Day), October 1, 2005 - September 30, 2006

Location	Port Name	Port Depth (ft)	Measurement Date/Time	Water Level (ft)	Data Quality Code	Data Quality Reason Code	Method	Temp (C)	Transducer Pressure (psia)	Atmospheric Pressure (psi)	Comments
LADP-3	Single Completion	316	12/27/05 12:01 AM	6436.62			Transducer	10.03			
LADP-3	Single Completion	316	12/28/05 12:01 AM	6436.4			Transducer	10.03			
LADP-3	Single Completion	316	12/29/05 12:01 AM	6436.61			Transducer	10.06			
LADP-3	Single Completion	316	12/30/05 12:01 AM	6436.71			Transducer	10.07			
LADP-3	Single Completion	316	12/31/05 12:01 AM	6436.71			Transducer	10.08			
LADP-3	Single Completion	316	1/1/06 12:01 AM	6436.79			Transducer	10.1			
LADP-3	Single Completion	316	1/2/06 12:01 AM	6436.47			Transducer	10.1			
LADP-3	Single Completion	316	1/3/06 12:01 AM	6436.5			Transducer	10.11			
LADP-3	Single Completion	316	1/4/06 12:01 AM	6436.27			Transducer	10.12			
LADP-3	Single Completion	316	1/5/06 12:01 AM	6436.17			Transducer	10.01			
LADP-3	Single Completion	316	1/6/06 12:01 AM	6436.06			Transducer	9.91			
LADP-3	Single Completion	316	1/7/06 12:01 AM	6436.3			Transducer	9.75			
LADP-3	Single Completion	316	1/8/06 12:01 AM	6436.68			Transducer	9.78			
LADP-3	Single Completion	316	1/9/06 12:01 AM	6436.61			Transducer	9.82			
LADP-3	Single Completion	316	1/10/06 12:01 AM	6436.35			Transducer	9.85			
LADP-3	Single Completion	316	1/11/06 12:01 AM	6436.39			Transducer	9.85			
LADP-3	Single Completion	316	1/12/06 12:01 AM	6436.69			Transducer	9.84			
LADP-3	Single Completion	316	1/13/06 12:01 AM	6436.45			Transducer	9.89			
LADP-3	Single Completion	316	1/14/06 12:01 AM	6436.41			Transducer	9.85			
LADP-3	Single Completion	316	1/15/06 12:01 AM	6436.62			Transducer	9.85			
LADP-3	Single Completion	316	1/16/06 12:01 AM	6436.92			Transducer	9.98			
LADP-3	Single Completion	316	1/17/06 12:01 AM	6436.54			Transducer	9.97			
LADP-3	Single Completion	316	1/18/06 12:01 AM	6436.45			Transducer	10.02			
LADP-3	Single Completion	316	1/19/06 12:01 AM	6436.76			Transducer	10.03			
LADP-3	Single Completion	316	1/20/06 12:01 AM	6436.78			Transducer	10.04			
LADP-3	Single Completion	316	1/21/06 12:01 AM	6436.47			Transducer	10.04			
LADP-3	Single Completion	316	1/22/06 12:01 AM	6436.49			Transducer	10.07			
LADP-3	Single Completion	316	1/23/06 12:01 AM	6436.41			Transducer	10.07			
LADP-3	Single Completion	316	1/24/06 12:01 AM	6436.34			Transducer	9.96			
LADP-3	Single Completion	316	1/25/06 12:01 AM	6436.2			Transducer	9.87			
LADP-3	Single Completion	316	1/26/06 12:01 AM	6436.47			Transducer	9.79			
LADP-3	Single Completion	316	1/27/06 12:01 AM	6436.47			Transducer	9.78			
LADP-3	Single Completion	316	1/28/06 12:01 AM	6436.66			Transducer	9.84			
LADP-3	Single Completion	316	1/29/06 12:01 AM	6436.59			Transducer	9.98			
LADP-3	Single Completion	316	1/30/06 12:01 AM	6436.47			Transducer	9.98			
LADP-3	Single Completion	316	1/31/06 12:01 AM	6436.58			Transducer	10.01			
LADP-3	Single Completion	316	2/1/06 12:01 AM	6436.55			Transducer	10.02			
LADP-3	Single Completion	316	2/2/06 12:01 AM	6436.67			Transducer	10.04			
LADP-3	Single Completion	316	2/3/06 12:01 AM	6436.71			Transducer	10.06			
LADP-3	Single Completion	316	2/4/06 12:01 AM	6436.31			Transducer	10.06			
LADP-3	Single Completion	316	2/5/06 12:01 AM	6436.64			Transducer	10.07			
LADP-3	Single Completion	316	2/6/06 12:01 AM	6436.41			Transducer	10.07			
LADP-3	Single Completion	316	2/6/06 11:53 AM	6436.25			Manual				
LADP-3	Single Completion	316	2/7/06 12:01 AM	6436.25			Transducer	9.98			
LADP-3	Single Completion	316	2/8/06 12:01 AM	6436.32			Transducer	9.87			
LADP-3	Single Completion	316	2/9/06 12:01 AM	6436.35			Transducer	9.8			
LADP-3	Single Completion	316	2/10/06 12:01 AM	6436.54			Transducer	9.83			
LADP-3	Single Completion	316	2/11/06 12:01 AM	6436.28			Transducer	9.82			
LADP-3	Single Completion	316	2/12/06 12:01 AM	6436.21			Transducer	9.77			

GFI Water Levels (Earliest Measurement of Day), October 1, 2005 - September 30, 2006

Location	Port Name	Port Depth (ft)	Measurement Date/Time	Water Level (ft)	Data Quality Code	Data Quality Reason Code	Method	Temp (C)	Transducer Pressure (psia)	Atmospheric Pressure (psi)	Comments
LADP-3	Single Completion	316	2/13/06 12:01 AM	6436.31			Transducer	9.66			
LADP-3	Single Completion	316	2/14/06 12:01 AM	6436.41			Transducer	9.63			
LADP-3	Single Completion	316	2/15/06 12:01 AM	6436.67			Transducer	9.72			
LADP-3	Single Completion	316	2/16/06 12:01 AM	6436.87			Transducer	9.78			
LADP-3	Single Completion	316	2/17/06 12:01 AM	6436.46			Transducer	9.84			
LADP-3	Single Completion	316	2/18/06 12:01 AM	6436.42			Transducer	9.89			
LADP-3	Single Completion	316	2/19/06 12:01 AM	6436.52			Transducer	9.94			
LADP-3	Single Completion	316	2/20/06 12:01 AM	6436.53			Transducer	9.97			
LADP-3	Single Completion	316	2/21/06 12:01 AM	6436.55			Transducer	9.99			
LADP-3	Single Completion	316	2/22/06 12:01 AM	6436.57			Transducer	10.01			
LADP-3	Single Completion	316	2/23/06 12:01 AM	6436.29			Transducer	10.02			
LADP-3	Single Completion	316	2/24/06 12:01 AM	6436.3			Transducer	10.03			
LADP-3	Single Completion	316	2/25/06 12:01 AM	6436.35			Transducer	10.02			
LADP-3	Single Completion	316	2/26/06 12:01 AM	6436			Transducer	9.93			
LADP-3	Single Completion	316	2/27/06 12:01 AM	6436.18			Transducer	9.79			
LADP-3	Single Completion	316	2/28/06 12:01 AM	6436.23			Transducer	9.8			
LADP-3	Single Completion	316	3/1/06 12:01 AM	6436.21			Transducer	9.79			
LADP-3	Single Completion	316	3/2/06 12:01 AM	6436.19			Transducer	9.88			
LADP-3	Single Completion	316	3/3/06 12:01 AM	6436.15			Transducer	9.88			
LADP-3	Single Completion	316	3/4/06 12:01 AM	6436.12			Transducer	9.89			
LADP-3	Single Completion	316	3/5/06 12:01 AM	6436.06			Transducer	9.91			
LADP-3	Single Completion	316	3/6/06 12:01 AM	6435.95			Transducer	9.77			
LADP-3	Single Completion	316	3/7/06 12:01 AM	6436.15			Transducer	9.75			
LADP-3	Single Completion	316	3/8/06 12:01 AM	6436.27			Transducer	9.77			
LADP-3	Single Completion	316	3/9/06 12:01 AM	6436.51			Transducer	9.82			
LADP-3	Single Completion	316	3/10/06 12:01 AM	6436.59			Transducer	9.87			
LADP-3	Single Completion	316	3/11/06 12:01 AM	6436.36			Transducer	9.91			
LADP-3	Single Completion	316	3/12/06 12:01 AM	6436.36			Transducer	9.96			
LADP-3	Single Completion	316	3/13/06 12:01 AM	6436.12			Transducer	9.97			
LADP-3	Single Completion	316	3/14/06 12:01 AM	6435.77			Transducer	9.99			
LADP-3	Single Completion	316	3/15/06 12:01 AM	6435.91			Transducer	9.92			
LADP-3	Single Completion	316	3/16/06 12:01 AM	6435.81			Transducer	9.94			
LADP-3	Single Completion	316	3/17/06 12:01 AM	6435.82			Transducer	9.85			
LADP-3	Single Completion	316	3/18/06 12:01 AM	6435.87			Transducer	9.85			
LADP-3	Single Completion	316	3/19/06 12:01 AM	6436.09			Transducer	9.89			
LADP-3	Single Completion	316	3/20/06 12:01 AM	6436.2			Transducer	9.92			
LADP-3	Single Completion	316	3/21/06 12:01 AM	6435.82			Transducer	9.97			
LADP-3	Single Completion	316	3/22/06 12:01 AM	6435.74			Transducer	9.99			
LADP-3	Single Completion	316	3/23/06 12:01 AM	6435.45			Transducer	9.93			
LADP-3	Single Completion	316	3/24/06 12:01 AM	6435.36			Transducer	9.68			
LADP-3	Single Completion	316	3/25/06 12:01 AM	6435.53			Transducer	9.54			
LADP-3	Single Completion	316	3/26/06 12:01 AM	6435.69			Transducer	9.55			
LADP-3	Single Completion	316	3/27/06 12:01 AM	6435.52			Transducer	9.65			
LADP-3	Single Completion	316	3/28/06 12:01 AM	6435.38			Transducer	9.54			
LADP-3	Single Completion	316	3/29/06 12:01 AM	6435.52			Transducer	9.55			
LADP-3	Single Completion	316	3/30/06 12:01 AM	6435.7			Transducer	9.61			
LADP-3	Single Completion	316	3/31/06 12:01 AM	6435.41			Transducer	9.72			
LADP-3	Single Completion	316	4/1/06 12:01 AM	6435.39			Transducer	9.64			
LADP-3	Single Completion	316	4/2/06 12:01 AM	6435.43			Transducer	9.68			

GFI Water Levels (Earliest Measurement of Day), October 1, 2005 - September 30, 2006

Location	Port Name	Port Depth (ft)	Measurement Date/Time	Water Level (ft)	Data Quality Code	Data Quality Reason Code	Method	Temp (C)	Transducer Pressure (psia)	Atmospheric Pressure (psi)	Comments
LADP-3	Single Completion	316	4/3/06 12:01 AM	6435.18			Transducer	9.5			
LADP-3	Single Completion	316	4/4/06 12:01 AM	6435.18			Transducer	9.17			
LADP-3	Single Completion	316	4/5/06 12:01 AM	6435.25			Transducer	9.26			
LADP-3	Single Completion	316	4/6/06 12:01 AM	6435.55			Transducer	9.39			
LADP-3	Single Completion	316	4/7/06 12:01 AM	6435.48			Transducer	9.49			
LADP-3	Single Completion	316	4/8/06 12:01 AM	6435.03			Transducer	9.6			
LADP-3	Single Completion	316	4/9/06 12:01 AM	6435.05			Transducer	9.27			
LADP-3	Single Completion	316	4/10/06 12:01 AM	6435.22			Transducer	9.36			
LADP-3	Single Completion	316	4/11/06 12:01 AM	6435.27			Transducer	9.53			
LADP-3	Single Completion	316	4/12/06 12:01 AM	6434.89			Transducer	9.34			
LADP-3	Single Completion	316	4/13/06 12:01 AM	6434.82			Transducer	8.84			
LADP-3	Single Completion	316	4/14/06 12:01 AM	6435.01			Transducer	8.89			
LADP-3	Single Completion	316	4/15/06 12:01 AM	6435.34			Transducer	9.12			
LADP-3	Single Completion	316	4/16/06 12:01 AM	6435.15			Transducer	9.31			
LADP-3	Single Completion	316	4/17/06 12:01 AM	6435.08			Transducer	9.46			
LADP-3	Single Completion	316	4/18/06 12:01 AM	6435.14			Transducer	9.56			
LADP-3	Single Completion	316	4/19/06 12:01 AM	6434.98			Transducer	9.64			
LADP-3	Single Completion	316	4/20/06 12:01 AM	6435.05			Transducer	9.64			
LADP-3	Single Completion	316	4/21/06 12:01 AM	6434.84			Transducer	9.7			
LADP-3	Single Completion	316	4/22/06 12:01 AM	6434.77			Transducer	9.07			
LADP-3	Single Completion	316	4/23/06 12:01 AM	6434.86			Transducer	9.36			
LADP-3	Single Completion	316	4/24/06 12:01 AM	6434.92			Transducer	9.55			
LADP-3	Single Completion	316	4/25/06 12:01 AM	6434.81			Transducer	9.49			
LADP-3	Single Completion	316	5/9/06 9:02 AM				Manual				Dry or water below top of pump
LADP-3	Single Completion	316	6/2/06 9:34 AM				Manual				Dry to top of pump
LADP-3	Single Completion	316	8/2/06 2:45 PM				Manual				Dry to top of pump
LADP-3	Single Completion	316	8/7/06 11:11 AM				Manual				Dry to top of pump
LADP-3	Single Completion	316	9/20/06 1:01 PM	6434.77			Transducer	10.1			
LADP-3	Single Completion	316	9/21/06 12:01 AM	6434.79			Transducer	10.12			
LADP-3	Single Completion	316	9/22/06 12:01 AM	6434.8			Transducer	10.12			
LAO-0.3	Single Completion	5.9	10/13/05 7:47 AM	6962.54			Manual				
LAO-0.3	Single Completion	5.9	10/13/05 9:01 AM	6962.54			Transducer	12.87			
LAO-0.3	Single Completion	5.9	10/14/05 12:01 AM	6962.58			Transducer	12.8			
LAO-0.3	Single Completion	5.9	10/15/05 12:01 AM	6962.58			Transducer	12.65			
LAO-0.3	Single Completion	5.9	10/16/05 12:01 AM	6962.68			Transducer	12.48			
LAO-0.3	Single Completion	5.9	10/17/05 12:01 AM	6962.64			Transducer	12.37			
LAO-0.3	Single Completion	5.9	10/18/05 12:01 AM	6962.6			Transducer	12.24			
LAO-0.3	Single Completion	5.9	10/19/05 12:01 AM	6962.67			Transducer	12.11			
LAO-0.3	Single Completion	5.9	10/20/05 12:01 AM	6962.64			Transducer	11.96			
LAO-0.3	Single Completion	5.9	10/21/05 12:01 AM	6962.61			Transducer	11.81			
LAO-0.3	Single Completion	5.9	10/22/05 12:01 AM	6962.6			Transducer	11.69			
LAO-0.3	Single Completion	5.9	10/23/05 12:01 AM	6962.58			Transducer	11.57			
LAO-0.3	Single Completion	5.9	10/24/05 12:01 AM	6962.57			Transducer	11.48			
LAO-0.3	Single Completion	5.9	10/25/05 12:01 AM	6962.57			Transducer	11.42			
LAO-0.3	Single Completion	5.9	10/25/05 2:05 PM	6962.54			Manual				
LAO-0.3	Single Completion	5.9	10/26/05 12:01 AM	6962.56			Transducer	11.32			
LAO-0.3	Single Completion	5.9	10/27/05 12:01 AM	6962.56			Transducer	11.25			
LAO-0.3	Single Completion	5.9	10/28/05 12:01 AM	6962.53			Transducer	11.2			
LAO-0.3	Single Completion	5.9	10/29/05 12:01 AM	6962.55			Transducer	11.13			

GFI Water Levels (Earliest Measurement of Day), October 1, 2005 - September 30, 2006

Location	Port Name	Port Depth (ft)	Measurement Date/Time	Water Level (ft)	Data Quality Code	Data Quality Reason Code	Method	Temp (C)	Transducer Pressure (psia)	Atmospheric Pressure (psi)	Comments
LAO-0.3	Single Completion	5.9	10/30/05 12:01 AM	6962.55			Transducer	11.07			
LAO-0.3	Single Completion	5.9	10/31/05 12:01 AM	6962.53			Transducer	11.02			
LAO-0.3	Single Completion	5.9	11/1/05 12:01 AM	6962.54			Transducer	10.92			
LAO-0.3	Single Completion	5.9	11/2/05 12:01 AM	6962.52			Transducer	10.87			
LAO-0.3	Single Completion	5.9	11/3/05 12:01 AM	6962.4			Transducer	10.77			
LAO-0.3	Single Completion	5.9	11/4/05 12:01 AM	6962.36			Transducer	10.7			
LAO-0.3	Single Completion	5.9	11/5/05 12:01 AM	6962.41			Transducer	10.64			
LAO-0.3	Single Completion	5.9	11/6/05 12:01 AM	6962.42			Transducer	10.58			
LAO-0.3	Single Completion	5.9	11/7/05 12:01 AM	6962.39			Transducer	10.5			
LAO-0.3	Single Completion	5.9	11/8/05 12:01 AM	6962.38			Transducer	10.44			
LAO-0.3	Single Completion	5.9	11/9/05 12:01 AM	6962.38			Transducer	10.36			
LAO-0.3	Single Completion	5.9	11/10/05 12:01 AM	6962.33			Transducer	10.28			
LAO-0.3	Single Completion	5.9	11/11/05 12:01 AM	6962.36			Transducer	10.23			
LAO-0.3	Single Completion	5.9	11/12/05 12:01 AM	6962.38			Transducer	10.16			
LAO-0.3	Single Completion	5.9	11/13/05 12:01 AM	6962.37			Transducer	10.06			
LAO-0.3	Single Completion	5.9	11/14/05 12:01 AM	6962.25			Transducer	10			
LAO-0.3	Single Completion	5.9	11/15/05 12:01 AM	6962.02			Transducer	9.92			
LAO-0.3	Single Completion	5.9	11/16/05 12:01 AM	6962.18			Transducer	9.82			
LAO-0.3	Single Completion	5.9	11/17/05 12:01 AM	6961.9			Transducer	9.69			
LAO-0.3	Single Completion	5.9	11/18/05 12:01 AM	6962.09			Transducer	9.64			
LAO-0.3	Single Completion	5.9	11/19/05 12:01 AM	6961.81			Transducer	9.59			
LAO-0.3	Single Completion	5.9	11/20/05 12:01 AM	6961.67			Transducer	9.44			
LAO-0.3	Single Completion	5.9	11/21/05 12:01 AM	6961.72			Transducer	9.38			
LAO-0.3	Single Completion	5.9	11/22/05 12:01 AM	6961.71			Transducer	9.32			
LAO-0.3	Single Completion	5.9	11/23/05 12:01 AM	6962.31			Transducer	9.22			
LAO-0.3	Single Completion	5.9	11/24/05 12:01 AM	6962.28			Transducer	9.11			
LAO-0.3	Single Completion	5.9	11/25/05 12:01 AM	6962.26			Transducer	9.01			
LAO-0.3	Single Completion	5.9	11/26/05 12:01 AM	6962.23			Transducer	8.88			
LAO-0.3	Single Completion	5.9	11/27/05 12:01 AM	6962.22			Transducer	8.77			
LAO-0.3	Single Completion	5.9	11/28/05 12:01 AM	6962.17			Transducer	8.62			
LAO-0.3	Single Completion	5.9	11/29/05 12:01 AM	6962.09			Transducer	8.46			
LAO-0.3	Single Completion	5.9	11/30/05 12:01 AM	6962.02			Transducer	8.27			
LAO-0.3	Single Completion	5.9	12/1/05 12:01 AM	6962.02			Transducer	8.12			
LAO-0.3	Single Completion	5.9	12/2/05 12:01 AM	6962			Transducer	8.05			
LAO-0.3	Single Completion	5.9	12/3/05 12:01 AM	6962.01			Transducer	7.61			
LAO-0.3	Single Completion	5.9	12/4/05 12:01 AM	6961.98			Transducer	7.45			
LAO-0.3	Single Completion	5.9	12/5/05 12:01 AM	6961.94			Transducer	7.29			
LAO-0.3	Single Completion	5.9	12/6/05 12:01 AM	6961.83			Transducer	7.19			
LAO-0.3	Single Completion	5.9	12/7/05 12:01 AM	6961.42			Transducer	7.12			
LAO-0.3	Single Completion	5.9	12/8/05 12:01 AM	6961.22			Transducer	7.09			
LAO-0.3	Single Completion	5.9	12/9/05 12:01 AM	6961.08			Transducer	6.99			
LAO-0.3	Single Completion	5.9	12/10/05 12:01 AM	6960.93			Transducer	7.02			
LAO-0.3	Single Completion	5.9	12/11/05 12:01 AM	6960.87			Transducer	6.95			
LAO-0.3	Single Completion	5.9	12/12/05 12:01 AM	6960.78			Transducer	6.9			
LAO-0.3	Single Completion	5.9	12/13/05 12:01 AM	6960.73			Transducer	6.77			
LAO-0.3	Single Completion	5.9	12/14/05 12:01 AM	6960.63			Transducer	6.71			
LAO-0.3	Single Completion	5.9	12/15/05 12:01 AM	6960.6			Transducer	6.61			
LAO-0.3	Single Completion	5.9	12/16/05 12:01 AM	6960.58			Transducer	6.53			
LAO-0.3	Single Completion	5.9	12/17/05 12:01 AM	6960.58			Transducer	6.48			

GFI Water Levels (Earliest Measurement of Day), October 1, 2005 - September 30, 2006

Location	Port Name	Port Depth (ft)	Measurement Date/Time	Water Level (ft)	Data Quality Code	Data Quality Reason Code	Method	Temp (C)	Transducer Pressure (psia)	Atmospheric Pressure (psi)	Comments
LAO-0.3	Single Completion	5.9	12/18/05 12:01 AM	6960.61			Transducer	6.43			
LAO-0.3	Single Completion	5.9	12/19/05 12:01 AM	6960.58			Transducer	6.38			
LAO-0.3	Single Completion	5.9	12/20/05 12:01 AM	6960.57			Transducer	6.32			
LAO-0.3	Single Completion	5.9	12/21/05 12:01 AM	6960.56			Transducer	6.27			
LAO-0.3	Single Completion	5.9	12/22/05 12:01 AM	6960.52			Transducer	6.22			
LAO-0.3	Single Completion	5.9	12/23/05 12:01 AM	6960.49			Transducer	6.16			
LAO-0.3	Single Completion	5.9	12/24/05 12:01 AM	6960.51			Transducer	6.12			
LAO-0.3	Single Completion	5.9	12/25/05 12:01 AM	6960.54			Transducer	6.06			
LAO-0.3	Single Completion	5.9	12/26/05 12:01 AM	6960.54			Transducer	5.99			
LAO-0.3	Single Completion	5.9	12/27/05 12:01 AM	6960.55			Transducer	5.94			
LAO-0.3	Single Completion	5.9	12/28/05 12:01 AM	6960.56			Transducer	5.88			
LAO-0.3	Single Completion	5.9	12/29/05 12:01 AM	6960.57			Transducer	5.84			
LAO-0.3	Single Completion	5.9	12/30/05 12:01 AM	6960.57			Transducer	5.78			
LAO-0.3	Single Completion	5.9	12/31/05 12:01 AM	6960.56			Transducer	5.74			
LAO-0.3	Single Completion	5.9	1/1/06 12:01 AM	6960.55			Transducer	5.7			
LAO-0.3	Single Completion	5.9	1/2/06 12:01 AM	6960.52			Transducer	5.65			
LAO-0.3	Single Completion	5.9	1/3/06 12:01 AM	6960.5			Transducer	5.62			
LAO-0.3	Single Completion	5.9	1/4/06 12:01 AM	6960.48			Transducer	5.55			
LAO-0.3	Single Completion	5.9	1/5/06 12:01 AM	6960.46			Transducer	5.53			
LAO-0.3	Single Completion	5.9	1/6/06 12:01 AM	6960.43			Transducer	5.49			
LAO-0.3	Single Completion	5.9	1/7/06 12:01 AM	6960.42			Transducer	5.44			
LAO-0.3	Single Completion	5.9	1/8/06 12:01 AM	6960.39			Transducer	5.39			
LAO-0.3	Single Completion	5.9	1/9/06 12:01 AM	6960.41			Transducer	5.34			
LAO-0.3	Single Completion	5.9	1/10/06 12:01 AM	6960.36			Transducer	5.3			
LAO-0.3	Single Completion	5.9	1/11/06 12:01 AM	6960.34			Transducer	5.26			
LAO-0.3	Single Completion	5.9	1/11/06 9:28 AM	6960.34			Manual				
LAO-0.3	Single Completion	5.9	1/12/06 12:01 AM	6960.41			Transducer	5.21			
LAO-0.3	Single Completion	5.9	1/13/06 12:01 AM	6960.39			Transducer	5.18			
LAO-0.3	Single Completion	5.9	1/14/06 12:01 AM	6960.34			Transducer	5.15			
LAO-0.3	Single Completion	5.9	1/15/06 12:01 AM	6960.28			Transducer	5.15			
LAO-0.3	Single Completion	5.9	1/16/06 12:01 AM	6960.3			Transducer	5.11			
LAO-0.3	Single Completion	5.9	1/17/06 12:01 AM	6960.29			Transducer	5.06			
LAO-0.3	Single Completion	5.9	1/18/06 12:01 AM	6960.27			Transducer	5.04			
LAO-0.3	Single Completion	5.9	1/19/06 12:01 AM	6960.28			Transducer	5.01			
LAO-0.3	Single Completion	5.9	1/20/06 12:01 AM	6960.22			Transducer	4.99			
LAO-0.3	Single Completion	5.9	1/21/06 12:01 AM	6960.19			Transducer	4.95			
LAO-0.3	Single Completion	5.9	1/22/06 12:01 AM	6960.16			Transducer	4.94			
LAO-0.3	Single Completion	5.9	1/23/06 12:01 AM	6960.14			Transducer	4.91			
LAO-0.3	Single Completion	5.9	1/24/06 12:01 AM	6960.11			Transducer	4.9			
LAO-0.3	Single Completion	5.9	1/25/06 12:01 AM	6960.06			Transducer	4.9			
LAO-0.3	Single Completion	5.9	1/25/06 10:34 AM	6960.03			Manual				
LAO-0.3	Single Completion	5.9	1/26/06 12:01 AM	6960.02			Transducer	4.86			
LAO-0.3	Single Completion	5.9	1/27/06 12:01 AM	6960.01			Transducer	4.82			
LAO-0.3	Single Completion	5.9	1/28/06 12:01 AM	6959.94			Transducer	4.81			
LAO-0.3	Single Completion	5.9	1/29/06 12:01 AM	6959.93			Transducer	4.75			
LAO-0.3	Single Completion	5.9	1/30/06 12:01 AM	6959.93			Transducer	4.76			
LAO-0.3	Single Completion	5.9	1/31/06 12:01 AM	6959.92			Transducer	4.7			
LAO-0.3	Single Completion	5.9	2/1/06 12:01 AM	6959.9			Transducer	4.69			
LAO-0.3	Single Completion	5.9	2/2/06 12:01 AM	6959.89			Transducer	4.65			

GFI Water Levels (Earliest Measurement of Day), October 1, 2005 - September 30, 2006

Location	Port Name	Port Depth (ft)	Measurement Date/Time	Water Level (ft)	Data Quality Code	Data Quality Reason Code	Method	Temp (C)	Transducer Pressure (psia)	Atmospheric Pressure (psi)	Comments
LAO-0.3	Single Completion	5.9	2/3/06 12:01 AM	6959.87			Transducer	4.64			
LAO-0.3	Single Completion	5.9	2/4/06 12:01 AM	6959.86			Transducer	4.62			
LAO-0.3	Single Completion	5.9	2/5/06 12:01 AM	6959.85			Transducer	4.6			
LAO-0.3	Single Completion	5.9	2/6/06 12:01 AM	6959.82			Transducer	4.58			
LAO-0.3	Single Completion	5.9	2/7/06 12:01 AM	6959.8			Transducer	4.56			
LAO-0.3	Single Completion	5.9	2/8/06 12:01 AM	6959.78			Transducer	4.56			
LAO-0.3	Single Completion	5.9	2/9/06 12:01 AM	6959.76			Transducer	4.53			
LAO-0.3	Single Completion	5.9	2/10/06 12:01 AM	6959.73			Transducer	4.52			
LAO-0.3	Single Completion	5.9	2/11/06 12:01 AM	6959.71			Transducer	4.51			
LAO-0.3	Single Completion	5.9	2/12/06 12:01 AM	6959.69			Transducer	4.5			
LAO-0.3	Single Completion	5.9	2/13/06 12:01 AM	6959.68			Transducer	4.48			
LAO-0.3	Single Completion	5.9	2/14/06 12:01 AM	6959.66			Transducer	4.47			
LAO-0.3	Single Completion	5.9	2/15/06 12:01 AM	6959.65			Transducer	4.46			
LAO-0.3	Single Completion	5.9	2/16/06 12:01 AM	6959.64			Transducer	4.45			
LAO-0.3	Single Completion	5.9	2/17/06 12:01 AM	6959.64			Transducer	4.42			
LAO-0.3	Single Completion	5.9	2/18/06 12:01 AM	6959.64			Transducer	4.41			
LAO-0.3	Single Completion	5.9	2/19/06 12:01 AM	6959.63			Transducer	4.4			
LAO-0.3	Single Completion	5.9	2/20/06 12:01 AM	6959.63			Transducer	4.38			
LAO-0.3	Single Completion	5.9	2/21/06 12:01 AM	6959.63			Transducer	4.37			
LAO-0.3	Single Completion	5.9	2/22/06 12:01 AM	6959.62			Transducer	4.36			
LAO-0.3	Single Completion	5.9	2/23/06 12:01 AM	6959.62			Transducer	4.35			
LAO-0.3	Single Completion	5.9	2/24/06 12:01 AM	6959.61			Transducer	4.35			
LAO-0.3	Single Completion	5.9	2/25/06 12:01 AM	6959.6			Transducer	4.35			
LAO-0.3	Single Completion	5.9	2/26/06 12:01 AM	6959.59			Transducer	4.33			
LAO-0.3	Single Completion	5.9	2/27/06 12:01 AM	6959.58			Transducer	4.33			
LAO-0.3	Single Completion	5.9	2/28/06 12:01 AM	6959.57			Transducer	4.32			
LAO-0.3	Single Completion	5.9	3/1/06 12:01 AM	6959.56			Transducer	4.32			
LAO-0.3	Single Completion	5.9	3/2/06 12:01 AM	6959.56			Transducer	4.31			
LAO-0.3	Single Completion	5.9	3/3/06 12:01 AM	6959.55			Transducer	4.33			
LAO-0.3	Single Completion	5.9	3/4/06 12:01 AM	6959.54			Transducer	4.31			
LAO-0.3	Single Completion	5.9	3/5/06 12:01 AM	6959.54			Transducer	4.18			
LAO-0.3	Single Completion	5.9	3/6/06 12:01 AM	6959.53			Transducer	4.18			
LAO-0.3	Single Completion	5.9	3/7/06 12:01 AM	6959.51			Transducer	4.16			
LAO-0.3	Single Completion	5.9	3/8/06 12:01 AM	6959.51			Transducer	4.16			
LAO-0.3	Single Completion	5.9	3/9/06 12:01 AM	6959.5			Transducer	4.18			
LAO-0.3	Single Completion	5.9	3/10/06 12:01 AM	6959.49			Transducer	4.16			
LAO-0.3	Single Completion	5.9	3/11/06 12:01 AM	6959.48			Transducer	4.14			
LAO-0.3	Single Completion	5.9	3/12/06 12:01 AM	6959.47			Transducer	4.14			
LAO-0.3	Single Completion	5.9	3/13/06 12:01 AM	6959.46			Transducer	4.14			
LAO-0.3	Single Completion	5.9	3/14/06 12:01 AM	6959.46			Transducer	4.14			
LAO-0.3	Single Completion	5.9	3/15/06 12:01 AM	6959.46			Transducer	4.14			
LAO-0.3	Single Completion	5.9	3/16/06 12:01 AM	6959.47			Transducer	4.14			
LAO-0.3	Single Completion	5.9	3/17/06 12:01 AM	6959.48			Transducer	4.14			
LAO-0.3	Single Completion	5.9	3/18/06 12:01 AM	6959.49			Transducer	4.18			
LAO-0.3	Single Completion	5.9	3/19/06 12:01 AM	6959.51			Transducer	4.18			
LAO-0.3	Single Completion	5.9	3/20/06 12:01 AM	6959.52			Transducer	4.17			
LAO-0.3	Single Completion	5.9	3/21/06 12:01 AM	6959.54			Transducer	4.17			
LAO-0.3	Single Completion	5.9	3/22/06 12:01 AM	6959.54			Transducer	4.16			
LAO-0.3	Single Completion	5.9	3/23/06 12:01 AM	6959.55			Transducer	4.16			

GFI Water Levels (Earliest Measurement of Day), October 1, 2005 - September 30, 2006

Location	Port Name	Port Depth (ft)	Measurement Date/Time	Water Level (ft)	Data Quality Code	Data Quality Reason Code	Method	Temp (C)	Transducer Pressure (psia)	Atmospheric Pressure (psi)	Comments
LAO-0.3	Single Completion	5.9	3/24/06 12:01 AM	6959.55			Transducer	4.14			
LAO-0.3	Single Completion	5.9	3/25/06 12:01 AM	6959.56			Transducer	4.16			
LAO-0.3	Single Completion	5.9	3/26/06 12:01 AM	6959.57			Transducer	4.13			
LAO-0.3	Single Completion	5.9	3/27/06 12:01 AM	6959.56			Transducer	4.14			
LAO-0.3	Single Completion	5.9	3/28/06 12:01 AM	6959.56			Transducer	4.13			
LAO-0.3	Single Completion	5.9	3/29/06 12:01 AM	6959.56			Transducer	4.12			
LAO-0.3	Single Completion	5.9	3/30/06 12:01 AM	6959.56			Transducer	4.13			
LAO-0.3	Single Completion	5.9	3/31/06 12:01 AM	6959.56			Transducer	4.12			
LAO-0.3	Single Completion	5.9	4/1/06 12:01 AM	6959.55			Transducer	4.14			
LAO-0.3	Single Completion	5.9	4/2/06 12:01 AM	6959.55			Transducer	4.12			
LAO-0.3	Single Completion	5.9	4/3/06 12:01 AM	6959.55			Transducer	4.12			
LAO-0.3	Single Completion	5.9	4/4/06 12:01 AM	6959.55			Transducer	4.11			
LAO-0.3	Single Completion	5.9	4/4/06 8:37 AM	6959.53			Manual				
LAO-0.3	Single Completion	5.9	4/5/06 12:01 AM	6959.56			Transducer	4.09			
LAO-0.3	Single Completion	5.9	4/6/06 12:01 AM	6959.57			Transducer	4.09			
LAO-0.3	Single Completion	5.9	4/7/06 12:01 AM	6959.57			Transducer	4.11			
LAO-0.3	Single Completion	5.9	4/8/06 12:01 AM	6959.58			Transducer	4.11			
LAO-0.3	Single Completion	5.9	4/9/06 12:01 AM	6959.59			Transducer	4.11			
LAO-0.3	Single Completion	5.9	4/10/06 12:01 AM	6959.61			Transducer	4.11			
LAO-0.3	Single Completion	5.9	4/11/06 12:01 AM	6959.63			Transducer	4.11			
LAO-0.3	Single Completion	5.9	4/12/06 12:01 AM	6959.66			Transducer	4.11			
LAO-0.3	Single Completion	5.9	4/13/06 12:01 AM	6959.71			Transducer	4.12			
LAO-0.3	Single Completion	5.9	4/14/06 12:01 AM	6959.79			Transducer	4.12			
LAO-0.3	Single Completion	5.9	4/15/06 12:01 AM	6959.9			Transducer	4.11			
LAO-0.3	Single Completion	5.9	4/16/06 12:01 AM	6960.01			Transducer	4.13			
LAO-0.3	Single Completion	5.9	4/17/06 12:01 AM	6960.14			Transducer	4.11			
LAO-0.3	Single Completion	5.9	4/18/06 12:01 AM	6960.26			Transducer	4.12			
LAO-0.3	Single Completion	5.9	4/19/06 12:01 AM	6960.38			Transducer	4.12			
LAO-0.3	Single Completion	5.9	4/20/06 12:01 AM	6960.49			Transducer	4.16			
LAO-0.3	Single Completion	5.9	4/21/06 12:01 AM	6960.57			Transducer	4.19			
LAO-0.3	Single Completion	5.9	4/22/06 12:01 AM	6960.62			Transducer	4.24			
LAO-0.3	Single Completion	5.9	4/23/06 12:01 AM	6960.65			Transducer	4.3			
LAO-0.3	Single Completion	5.9	4/24/06 12:01 AM	6960.67			Transducer	4.33			
LAO-0.3	Single Completion	5.9	4/25/06 12:01 AM	6960.67			Transducer	4.37			
LAO-0.3	Single Completion	5.9	4/26/06 12:01 AM	6960.65			Transducer	4.42			
LAO-0.3	Single Completion	5.9	4/27/06 12:01 AM	6960.63			Transducer	4.46			
LAO-0.3	Single Completion	5.9	4/28/06 12:01 AM	6960.62			Transducer	4.5			
LAO-0.3	Single Completion	5.9	4/29/06 12:01 AM	6960.62			Transducer	4.55			
LAO-0.3	Single Completion	5.9	4/30/06 12:01 AM	6960.55			Transducer	4.57			
LAO-0.3	Single Completion	5.9	5/1/06 12:01 AM	6960.51			Transducer	4.6			
LAO-0.3	Single Completion	5.9	5/2/06 12:01 AM	6960.46			Transducer	4.62			
LAO-0.3	Single Completion	5.9	5/3/06 12:01 AM	6960.42			Transducer	4.67			
LAO-0.3	Single Completion	5.9	5/4/06 12:01 AM	6960.37			Transducer	4.7			
LAO-0.3	Single Completion	5.9	5/5/06 12:01 AM	6960.32			Transducer	4.74			
LAO-0.3	Single Completion	5.9	5/6/06 12:01 AM	6960.29			Transducer	4.77			
LAO-0.3	Single Completion	5.9	5/7/06 12:01 AM	6960.27			Transducer	4.82			
LAO-0.3	Single Completion	5.9	5/8/06 12:01 AM	6960.31			Transducer	4.87			
LAO-0.3	Single Completion	5.9	5/9/06 12:01 AM	6960.41			Transducer	4.99			
LAO-0.3	Single Completion	5.9	5/10/06 12:01 AM	6960.54			Transducer	5.1			

GFI Water Levels (Earliest Measurement of Day), October 1, 2005 - September 30, 2006

Location	Port Name	Port Depth (ft)	Measurement Date/Time	Water Level (ft)	Data Quality Code	Data Quality Reason Code	Method	Temp (C)	Transducer Pressure (psia)	Atmospheric Pressure (psi)	Comments
LAO-0.3	Single Completion	5.9	5/11/06 12:01 AM	6960.66			Transducer	5.23			
LAO-0.3	Single Completion	5.9	5/12/06 12:01 AM	6960.75			Transducer	5.31			
LAO-0.3	Single Completion	5.9	5/13/06 12:01 AM	6960.8			Transducer	5.39			
LAO-0.3	Single Completion	5.9	5/14/06 12:01 AM	6960.84			Transducer	5.48			
LAO-0.3	Single Completion	5.9	5/15/06 12:01 AM	6960.85			Transducer	5.54			
LAO-0.3	Single Completion	5.9	5/16/06 12:01 AM	6960.87			Transducer	5.62			
LAO-0.3	Single Completion	5.9	5/17/06 12:01 AM	6960.86			Transducer	5.7			
LAO-0.3	Single Completion	5.9	5/18/06 12:01 AM	6960.85			Transducer	5.77			
LAO-0.3	Single Completion	5.9	5/19/06 12:01 AM	6960.82			Transducer	5.83			
LAO-0.3	Single Completion	5.9	5/20/06 12:01 AM	6960.77			Transducer	5.91			
LAO-0.3	Single Completion	5.9	5/21/06 12:01 AM	6960.73			Transducer	5.97			
LAO-0.3	Single Completion	5.9	5/22/06 12:01 AM	6960.67			Transducer	6.02			
LAO-0.3	Single Completion	5.9	5/23/06 12:01 AM	6960.6			Transducer	6.04			
LAO-0.3	Single Completion	5.9	5/24/06 12:01 AM	6960.52			Transducer	6.06			
LAO-0.3	Single Completion	5.9	5/25/06 12:01 AM	6960.45			Transducer	6.08			
LAO-0.3	Single Completion	5.9	5/26/06 12:01 AM	6960.39			Transducer	6.12			
LAO-0.3	Single Completion	5.9	5/27/06 12:01 AM	6960.33			Transducer	6.16			
LAO-0.3	Single Completion	5.9	5/28/06 12:01 AM	6960.26			Transducer	6.19			
LAO-0.3	Single Completion	5.9	5/29/06 12:01 AM	6960.19			Transducer	6.26			
LAO-0.3	Single Completion	5.9	5/30/06 12:01 AM	6960.13			Transducer	6.28			
LAO-0.3	Single Completion	5.9	5/31/06 12:01 AM	6960.06			Transducer	6.31			
LAO-0.3	Single Completion	5.9	6/1/06 12:01 AM	6960			Transducer	6.37			
LAO-0.3	Single Completion	5.9	6/2/06 12:01 AM	6959.94			Transducer	6.41			
LAO-0.3	Single Completion	5.9	6/3/06 12:01 AM	6959.88			Transducer	6.46			
LAO-0.3	Single Completion	5.9	6/4/06 12:01 AM	6959.83			Transducer	6.52			
LAO-0.3	Single Completion	5.9	6/5/06 12:01 AM	6959.78			Transducer	6.58			
LAO-0.3	Single Completion	5.9	6/6/06 12:01 AM	6959.73			Transducer	6.62			
LAO-0.3	Single Completion	5.9	6/7/06 12:01 AM	6959.68			Transducer	6.67			
LAO-0.3	Single Completion	5.9	6/8/06 12:01 AM	6959.63			Transducer	6.73			
LAO-0.3	Single Completion	5.9	6/9/06 12:01 AM	6959.59			Transducer	6.79			
LAO-0.3	Single Completion	5.9	6/10/06 12:01 AM	6959.55			Transducer	6.84			
LAO-0.3	Single Completion	5.9	6/11/06 12:01 AM	6959.51			Transducer	6.89			
LAO-0.3	Single Completion	5.9	6/12/06 12:01 AM	6959.48			Transducer	6.95			
LAO-0.3	Single Completion	5.9	6/13/06 12:01 AM	6959.44			Transducer	7			
LAO-0.3	Single Completion	5.9	6/14/06 12:01 AM	6959.41			Transducer	7.05			
LAO-0.3	Single Completion	5.9	6/15/06 12:01 AM	6959.38			Transducer	7.1			
LAO-0.3	Single Completion	5.9	6/16/06 12:01 AM	6959.35			Transducer	7.16			
LAO-0.3	Single Completion	5.9	6/17/06 12:01 AM	6959.32			Transducer	7.2			
LAO-0.3	Single Completion	5.9	6/18/06 12:01 AM	6959.28			Transducer	7.25			
LAO-0.3	Single Completion	5.9	6/19/06 12:01 AM	6959.25			Transducer	7.3			
LAO-0.3	Single Completion	5.9	6/20/06 12:01 AM	6959.21			Transducer	7.35			
LAO-0.3	Single Completion	5.9	6/21/06 12:01 AM	6959.18			Transducer	7.39			
LAO-0.3	Single Completion	5.9	6/22/06 12:01 AM	6959.14			Transducer	7.44			
LAO-0.3	Single Completion	5.9	6/23/06 12:01 AM	6959.76			Transducer	7.46			
LAO-0.3	Single Completion	5.9	6/24/06 12:01 AM	6959.66			Transducer	7.61			
LAO-0.3	Single Completion	5.9	6/25/06 12:01 AM	6959.48			Transducer	7.65			
LAO-0.3	Single Completion	5.9	6/26/06 12:01 AM	6959.36			Transducer	7.69			
LAO-0.3	Single Completion	5.9	6/27/06 12:01 AM	6959.26			Transducer	7.73			
LAO-0.3	Single Completion	5.9	6/28/06 12:01 AM	6959.18			Transducer	7.77			

GFI Water Levels (Earliest Measurement of Day), October 1, 2005 - September 30, 2006

Location	Port Name	Port Depth (ft)	Measurement Date/Time	Water Level (ft)	Data Quality Code	Data Quality Reason Code	Method	Temp (C)	Transducer Pressure (psia)	Atmospheric Pressure (psi)	Comments
LAO-0.3	Single Completion	5.9	6/29/06 12:01 AM	6959.12			Transducer	7.8			
LAO-0.3	Single Completion	5.9	6/30/06 12:01 AM	6959.71			Transducer	7.8			
LAO-0.3	Single Completion	5.9	7/1/06 12:01 AM	6959.63			Transducer	7.97			
LAO-0.3	Single Completion	5.9	7/2/06 12:01 AM	6959.44			Transducer	8			
LAO-0.3	Single Completion	5.9	7/3/06 12:01 AM	6959.47			Transducer	8.03			
LAO-0.3	Single Completion	5.9	7/4/06 12:01 AM	6959.74			Transducer	8.07			
LAO-0.3	Single Completion	5.9	7/5/06 12:01 AM	6959.82			Transducer	8.25			
LAO-0.3	Single Completion	5.9	7/6/06 12:01 AM	6959.96			Transducer	8.39			
LAO-0.3	Single Completion	5.9	7/7/06 12:01 AM	6960.26			Transducer	8.66			
LAO-0.3	Single Completion	5.9	7/8/06 12:01 AM	6959.94			Transducer	8.52			
LAO-0.3	Single Completion	5.9	7/9/06 12:01 AM	6960.05			Transducer	8.49			
LAO-0.3	Single Completion	5.9	7/10/06 12:01 AM	6960.26			Transducer	8.83			
LAO-0.3	Single Completion	5.9	7/11/06 12:01 AM	6959.91			Transducer	8.71			
LAO-0.3	Single Completion	5.9	7/12/06 12:01 AM	6959.71			Transducer	8.71			
LAO-0.3	Single Completion	5.9	7/13/06 12:01 AM	6959.59			Transducer	8.72			
LAO-0.3	Single Completion	5.9	7/14/06 12:01 AM	6959.49			Transducer	8.74			
LAO-0.3	Single Completion	5.9	7/15/06 12:01 AM	6959.43			Transducer	8.78			
LAO-0.3	Single Completion	5.9	7/16/06 12:01 AM	6959.38			Transducer	8.83			
LAO-0.3	Single Completion	5.9	7/17/06 12:01 AM	6959.34			Transducer	8.87			
LAO-0.3	Single Completion	5.9	7/18/06 12:01 AM	6959.31			Transducer	8.92			
LAO-0.3	Single Completion	5.9	7/19/06 12:01 AM	6959.28			Transducer	8.97			
LAO-0.3	Single Completion	5.9	7/20/06 12:01 AM	6959.26			Transducer	9.02			
LAO-0.3	Single Completion	5.9	7/21/06 12:01 AM	6959.24			Transducer	9.06			
LAO-0.3	Single Completion	5.9	7/22/06 12:01 AM	6959.3			Transducer	9.1			
LAO-0.3	Single Completion	5.9	7/23/06 12:01 AM	6959.29			Transducer	9.17			
LAO-0.3	Single Completion	5.9	7/24/06 12:01 AM	6959.22			Transducer	9.21			
LAO-0.3	Single Completion	5.9	7/25/06 12:01 AM	6959.19			Transducer	9.26			
LAO-0.3	Single Completion	5.9	7/26/06 12:01 AM	6959.16			Transducer	9.3			
LAO-0.3	Single Completion	5.9	7/27/06 12:01 AM	6959.14			Transducer	9.35			
LAO-0.3	Single Completion	5.9	7/28/06 12:01 AM	6959.12			Transducer	9.38			
LAO-0.3	Single Completion	5.9	7/29/06 12:01 AM	6959.1			Transducer	9.44			
LAO-0.3	Single Completion	5.9	7/30/06 12:01 AM	6959.08			Transducer	9.47			
LAO-0.3	Single Completion	5.9	7/31/06 12:01 AM	6959.06			Transducer	9.52			
LAO-0.3	Single Completion	5.9	8/1/06 12:01 AM	6959.04			Transducer	9.56			
LAO-0.3	Single Completion	5.9	8/1/06 11:04 AM	6959.02			Manual				
LAO-0.3	Single Completion	5.9	8/2/06 12:01 AM	6959.99			Transducer	10.09			
LAO-0.3	Single Completion	5.9	8/3/06 12:01 AM	6959.91			Transducer	10.4			
LAO-0.3	Single Completion	5.9	8/4/06 12:01 AM	6959.73			Transducer	10.16			
LAO-0.3	Single Completion	5.9	8/5/06 12:01 AM	6959.58			Transducer	10.06			
LAO-0.3	Single Completion	5.9	8/6/06 12:01 AM	6961.84			Transducer	11.43			
LAO-0.3	Single Completion	5.9	8/7/06 12:01 AM	6962.55			Transducer	12.08			
LAO-0.3	Single Completion	5.9	8/7/06 9:48 AM	6962.84			Manual				
LAO-0.3	Single Completion	5.9	8/8/06 12:01 AM	6963.29			Transducer	12.87			
LAO-0.3	Single Completion	5.9	8/9/06 12:01 AM	6963.98			Transducer	13.03			
LAO-0.3	Single Completion	5.9	8/10/06 12:01 AM	6963.55			Transducer	13.59			
LAO-0.3	Single Completion	5.9	8/11/06 12:01 AM	6963.44			Transducer	13.75			
LAO-0.3	Single Completion	5.9	8/12/06 12:01 AM	6963.33			Transducer	13.8			
LAO-0.3	Single Completion	5.9	8/13/06 12:01 AM	6963.29			Transducer	13.76			
LAO-0.3	Single Completion	5.9	8/14/06 12:01 AM	6963.33			Transducer	13.65			

GFI Water Levels (Earliest Measurement of Day), October 1, 2005 - September 30, 2006

Location	Port Name	Port Depth (ft)	Measurement Date/Time	Water Level (ft)	Data Quality Code	Data Quality Reason Code	Method	Temp (C)	Transducer Pressure (psia)	Atmospheric Pressure (psi)	Comments
LAO-0.3	Single Completion	5.9	8/15/06 12:01 AM	6963.18			Transducer	13.62			
LAO-0.3	Single Completion	5.9	8/16/06 12:01 AM	6963.11			Transducer	13.69			
LAO-0.3	Single Completion	5.9	8/17/06 12:01 AM	6962.97			Transducer	13.85			
LAO-0.3	Single Completion	5.9	8/18/06 12:01 AM	6962.89			Transducer	13.99			
LAO-0.3	Single Completion	5.9	8/19/06 12:01 AM	6962.79			Transducer	14.07			
LAO-0.3	Single Completion	5.9	8/20/06 12:01 AM	6963.11			Transducer	14.1			
LAO-0.3	Single Completion	5.9	8/21/06 12:01 AM	6962.98			Transducer	14.19			
LAO-0.3	Single Completion	5.9	8/22/06 12:01 AM	6962.87			Transducer	14.26			
LAO-0.3	Single Completion	5.9	8/23/06 12:01 AM	6962.81			Transducer	14.31			
LAO-0.3	Single Completion	5.9	8/24/06 12:01 AM	6962.77			Transducer	14.35			
LAO-0.3	Single Completion	5.9	8/25/06 12:01 AM	6962.72			Transducer	14.4			
LAO-0.3	Single Completion	5.9	8/26/06 12:01 AM	6963.63			Transducer	14.32			
LAO-0.3	Single Completion	5.9	8/27/06 12:01 AM	6963.11			Transducer	14.52			
LAO-0.3	Single Completion	5.9	8/28/06 12:01 AM	6962.91			Transducer	14.55			
LAO-0.3	Single Completion	5.9	8/29/06 12:01 AM	6962.74			Transducer	14.57			
LAO-0.3	Single Completion	5.9	8/30/06 12:01 AM	6962.74			Transducer	14.57			
LAO-0.3	Single Completion	5.9	8/31/06 12:01 AM	6962.66			Transducer	14.57			
LAO-0.3	Single Completion	5.9	9/1/06 12:01 AM	6962.58			Transducer	14.55			
LAO-0.3	Single Completion	5.9	9/2/06 12:01 AM	6962.7			Transducer	14.52			
LAO-0.3	Single Completion	5.9	9/3/06 12:01 AM	6962.56			Transducer	14.51			
LAO-0.3	Single Completion	5.9	9/4/06 12:01 AM	6962.54			Transducer	14.49			
LAO-0.3	Single Completion	5.9	9/5/06 12:01 AM	6962.52			Transducer	14.47			
LAO-0.3	Single Completion	5.9	9/6/06 12:01 AM	6962.5			Transducer	14.45			
LAO-0.3	Single Completion	5.9	9/7/06 12:01 AM	6962.59			Transducer	14.45			
LAO-0.3	Single Completion	5.9	9/8/06 12:01 AM	6962.56			Transducer	14.41			
LAO-0.3	Single Completion	5.9	9/9/06 12:01 AM	6962.59			Transducer	14.39			
LAO-0.3	Single Completion	5.9	9/10/06 12:01 AM	6962.42			Transducer	14.35			
LAO-0.3	Single Completion	5.9	9/11/06 12:01 AM	6962.54			Transducer	14.3			
LAO-0.3	Single Completion	5.9	9/12/06 12:01 AM	6962.59			Transducer	14.25			
LAO-0.3	Single Completion	5.9	9/13/06 12:01 AM	6962.47			Transducer	14.17			
LAO-0.3	Single Completion	5.9	9/14/06 12:01 AM	6962.46			Transducer	14.11			
LAO-0.3	Single Completion	5.9	9/15/06 12:01 AM	6962.44			Transducer	14.05			
LAO-0.3	Single Completion	5.9	9/16/06 12:01 AM	6962.5			Transducer	13.99			
LAO-0.3	Single Completion	5.9	9/17/06 12:01 AM	6962.47			Transducer	13.94			
LAO-0.3	Single Completion	5.9	9/18/06 12:01 AM	6962.46			Transducer	13.89			
LAO-0.3	Single Completion	5.9	9/19/06 12:01 AM	6962.45			Transducer	13.84			
LAO-0.3	Single Completion	5.9	9/20/06 12:01 AM	6962.41			Transducer	13.79			
LAO-0.3	Single Completion	5.9	9/21/06 12:01 AM	6962.54			Transducer	13.72			
LAO-0.3	Single Completion	5.9	9/22/06 12:01 AM	6962.44			Transducer	13.61			
LAO-0.3	Single Completion	5.9	9/23/06 12:01 AM	6962.41			Transducer	13.49			
LAO-0.3	Single Completion	5.9	9/24/06 12:01 AM	6962.43			Transducer	13.33			
LAO-0.3	Single Completion	5.9	9/25/06 12:01 AM	6962.43			Transducer	13.18			
LAO-0.3	Single Completion	5.9	9/26/06 12:01 AM	6962.39			Transducer	13.05			
LAO-0.3	Single Completion	5.9	9/27/06 12:01 AM	6962.4			Transducer	12.9			
LAO-0.3	Single Completion	5.9	9/28/06 12:01 AM	6962.4			Transducer	12.73			
LAO-0.3	Single Completion	5.9	9/29/06 12:01 AM	6962.39			Transducer	12.57			
LAO-0.3	Single Completion	5.9	9/30/06 12:01 AM	6962.41			Transducer	12.43			
LAO-0.6	Single Completion	8	12/12/05 9:35 AM	6905.81			Manual				
LAO-0.6	Single Completion	8	3/10/06 10:19 AM	6904.25			Manual				

GFI Water Levels (Earliest Measurement of Day), October 1, 2005 - September 30, 2006

Location	Port Name	Port Depth (ft)	Measurement Date/Time	Water Level (ft)	Data Quality Code	Data Quality Reason Code	Method	Temp (C)	Transducer Pressure (psia)	Atmospheric Pressure (psi)	Comments
LAO-0.6	Single Completion	8	3/14/06 9:47 AM	6904.19			Manual				
LAO-0.6	Single Completion	8	4/19/06 11:01 AM	6903.89			Transducer	6.97			
LAO-0.6	Single Completion	8	4/20/06 12:01 AM	6903.89			Transducer	6.95			
LAO-0.6	Single Completion	8	4/21/06 12:01 AM	6903.87			Transducer	7.01			
LAO-0.6	Single Completion	8	4/22/06 12:01 AM	6903.86			Transducer	7.06			
LAO-0.6	Single Completion	8	4/23/06 12:01 AM	6903.84			Transducer	7.12			
LAO-0.6	Single Completion	8	4/24/06 12:01 AM	6903.82			Transducer	7.17			
LAO-0.6	Single Completion	8	4/25/06 12:01 AM	6903.8			Transducer	7.23			
LAO-0.6	Single Completion	8	4/26/06 12:01 AM	6903.78			Transducer	7.28			
LAO-0.6	Single Completion	8	4/27/06 12:01 AM	6903.76			Transducer	7.33			
LAO-0.6	Single Completion	8	4/28/06 12:01 AM	6903.74			Transducer	7.38			
LAO-0.6	Single Completion	8	4/29/06 12:01 AM	6903.72			Transducer	7.43			
LAO-0.6	Single Completion	8	4/30/06 12:01 AM	6903.73			Transducer	7.47			
LAO-0.6	Single Completion	8	5/1/06 12:01 AM	6903.72			Transducer	7.51			
LAO-0.6	Single Completion	8	5/2/06 12:01 AM	6903.7			Transducer	7.56			
LAO-0.6	Single Completion	8	5/3/06 12:01 AM	6903.69			Transducer	7.6			
LAO-0.6	Single Completion	8	5/4/06 12:01 AM	6903.68			Transducer	7.64			
LAO-0.6	Single Completion	8	5/5/06 12:01 AM	6903.66			Transducer	7.68			
LAO-0.6	Single Completion	8	5/6/06 12:01 AM	6903.65			Transducer	7.72			
LAO-0.6	Single Completion	8	5/7/06 12:01 AM	6903.63			Transducer	7.77			
LAO-0.6	Single Completion	8	5/8/06 12:01 AM	6903.61			Transducer	7.81			
LAO-0.6	Single Completion	8	5/9/06 12:01 AM	6903.62			Transducer	7.87			
LAO-0.6	Single Completion	8	5/10/06 12:01 AM	6903.6			Transducer	7.91			
LAO-0.6	Single Completion	8	5/11/06 12:01 AM	6903.58			Transducer	7.96			
LAO-0.6	Single Completion	8	5/12/06 12:01 AM	6903.56			Transducer	8.01			
LAO-0.6	Single Completion	8	5/13/06 12:01 AM	6903.54			Transducer	8.05			
LAO-0.6	Single Completion	8	5/14/06 12:01 AM	6903.53			Transducer	8.09			
LAO-0.6	Single Completion	8	5/15/06 12:01 AM	6903.5			Transducer	8.14			
LAO-0.6	Single Completion	8	5/16/06 12:01 AM	6903.49			Transducer	8.19			
LAO-0.6	Single Completion	8	5/17/06 12:01 AM	6903.47			Transducer	8.23			
LAO-0.6	Single Completion	8	5/18/06 12:01 AM	6903.46			Transducer	8.28			
LAO-0.6	Single Completion	8	5/19/06 12:01 AM	6903.44			Transducer	8.33			
LAO-0.6	Single Completion	8	5/20/06 12:01 AM	6903.42			Transducer	8.37			
LAO-0.6	Single Completion	8	5/21/06 12:01 AM	6903.41			Transducer	8.42			
LAO-0.6	Single Completion	8	5/22/06 12:01 AM	6903.39			Transducer	8.46			
LAO-0.6	Single Completion	8	5/23/06 12:01 AM	6903.37			Transducer	8.51			
LAO-0.6	Single Completion	8	5/24/06 12:01 AM	6903.37			Transducer	8.56			
LAO-0.6	Single Completion	8	5/25/06 12:01 AM	6903.35			Transducer	8.6			
LAO-0.6	Single Completion	8	5/26/06 12:01 AM	6903.34			Transducer	8.65			
LAO-0.6	Single Completion	8	5/27/06 12:01 AM	6903.33			Transducer	8.69			
LAO-0.6	Single Completion	8	5/28/06 12:01 AM	6903.33			Transducer	8.73			
LAO-0.6	Single Completion	8	5/29/06 12:01 AM	6903.33			Transducer	8.77			
LAO-0.6	Single Completion	8	5/30/06 12:01 AM	6903.32			Transducer	8.82			
LAO-0.6	Single Completion	8	5/31/06 12:01 AM	6903.32			Transducer	8.87			
LAO-0.6	Single Completion	8	6/1/06 12:01 AM	6903.32			Transducer	8.91			
LAO-0.6	Single Completion	8	6/2/06 12:01 AM	6903.32			Transducer	8.96			
LAO-0.6	Single Completion	8	6/3/06 12:01 AM	6903.33			Transducer	9.01			
LAO-0.6	Single Completion	8	6/4/06 12:01 AM	6903.34			Transducer	9.06			
LAO-0.6	Single Completion	8	6/5/06 12:01 AM	6903.34			Transducer	9.12			

GFI Water Levels (Earliest Measurement of Day), October 1, 2005 - September 30, 2006

Location	Port Name	Port Depth (ft)	Measurement Date/Time	Water Level (ft)	Data Quality Code	Data Quality Reason Code	Method	Temp (C)	Transducer Pressure (psia)	Atmospheric Pressure (psi)	Comments
LAO-0.6	Single Completion	8	6/6/06 12:01 AM	6903.36			Transducer	9.17			
LAO-0.6	Single Completion	8	6/7/06 12:01 AM	6903.36			Transducer	9.23			
LAO-0.6	Single Completion	8	6/8/06 12:01 AM	6903.37			Transducer	9.28			
LAO-0.6	Single Completion	8	6/9/06 12:01 AM	6903.39			Transducer	9.34			
LAO-0.6	Single Completion	8	6/10/06 12:01 AM	6903.41			Transducer	9.38			
LAO-0.6	Single Completion	8	6/11/06 12:01 AM	6903.44			Transducer	9.44			
LAO-0.6	Single Completion	8	6/12/06 12:01 AM	6903.46			Transducer	9.5			
LAO-0.6	Single Completion	8	6/13/06 12:01 AM	6903.47			Transducer	9.56			
LAO-0.6	Single Completion	8	6/14/06 12:01 AM	6903.49			Transducer	9.61			
LAO-0.6	Single Completion	8	6/15/06 12:01 AM	6903.5			Transducer	9.67			
LAO-0.6	Single Completion	8	6/16/06 12:01 AM	6903.52			Transducer	9.73			
LAO-0.6	Single Completion	8	6/17/06 12:01 AM	6903.53			Transducer	9.79			
LAO-0.6	Single Completion	8	6/18/06 12:01 AM	6903.54			Transducer	9.85			
LAO-0.6	Single Completion	8	6/19/06 12:01 AM	6903.55			Transducer	9.91			
LAO-0.6	Single Completion	8	6/20/06 12:01 AM	6903.56			Transducer	9.96			
LAO-0.6	Single Completion	8	6/21/06 12:01 AM	6903.57			Transducer	10.02			
LAO-0.6	Single Completion	8	6/22/06 12:01 AM	6903.57			Transducer	10.08			
LAO-0.6	Single Completion	8	6/23/06 12:01 AM	6903.74			Transducer	10.09			
LAO-0.6	Single Completion	8	6/24/06 12:01 AM	6903.84			Transducer	10.16			
LAO-0.6	Single Completion	8	6/25/06 12:01 AM	6903.86			Transducer	10.23			
LAO-0.6	Single Completion	8	6/26/06 12:01 AM	6903.86			Transducer	10.31			
LAO-0.6	Single Completion	8	6/27/06 12:01 AM	6903.87			Transducer	10.39			
LAO-0.6	Single Completion	8	6/28/06 12:01 AM	6903.89			Transducer	10.47			
LAO-0.6	Single Completion	8	6/29/06 12:01 AM	6903.89			Transducer	10.54			
LAO-0.6	Single Completion	8	6/30/06 12:01 AM	6904.22			Transducer	10.56			
LAO-0.6	Single Completion	8	7/1/06 12:01 AM	6904.41			Transducer	10.62			
LAO-0.6	Single Completion	8	7/2/06 12:01 AM	6904.43			Transducer	10.68			
LAO-0.6	Single Completion	8	7/3/06 12:01 AM	6904.5			Transducer	10.72			
LAO-0.6	Single Completion	8	7/4/06 12:01 AM	6904.61			Transducer	10.76			
LAO-0.6	Single Completion	8	7/5/06 12:01 AM	6904.67			Transducer	10.84			
LAO-0.6	Single Completion	8	7/6/06 12:01 AM	6904.74			Transducer	10.91			
LAO-0.6	Single Completion	8	7/7/06 12:01 AM	6904.85			Transducer	10.96			
LAO-0.6	Single Completion	8	7/8/06 12:01 AM	6904.78			Transducer	11.03			
LAO-0.6	Single Completion	8	7/9/06 12:01 AM	6904.86			Transducer	11.07			
LAO-0.6	Single Completion	8	7/10/06 12:01 AM	6905.03			Transducer	11.13			
LAO-0.6	Single Completion	8	7/11/06 12:01 AM	6905.01			Transducer	11.2			
LAO-0.6	Single Completion	8	7/12/06 12:01 AM	6904.91			Transducer	11.24			
LAO-0.6	Single Completion	8	7/13/06 12:01 AM	6904.81			Transducer	11.3			
LAO-0.6	Single Completion	8	7/14/06 12:01 AM	6904.73			Transducer	11.36			
LAO-0.6	Single Completion	8	7/15/06 12:01 AM	6904.66			Transducer	11.41			
LAO-0.6	Single Completion	8	7/16/06 12:01 AM	6904.6			Transducer	11.47			
LAO-0.6	Single Completion	8	7/17/06 12:01 AM	6904.55			Transducer	11.51			
LAO-0.6	Single Completion	8	7/18/06 12:01 AM	6904.5			Transducer	11.56			
LAO-0.6	Single Completion	8	7/19/06 12:01 AM	6904.46			Transducer	11.61			
LAO-0.6	Single Completion	8	7/20/06 12:01 AM	6904.41			Transducer	11.66			
LAO-0.6	Single Completion	8	7/21/06 12:01 AM	6904.37			Transducer	11.71			
LAO-0.6	Single Completion	8	7/22/06 12:01 AM	6904.42			Transducer	11.73			
LAO-0.6	Single Completion	8	7/23/06 12:01 AM	6904.46			Transducer	11.78			
LAO-0.6	Single Completion	8	7/24/06 12:01 AM	6904.41			Transducer	11.84			

GFI Water Levels (Earliest Measurement of Day), October 1, 2005 - September 30, 2006

Location	Port Name	Port Depth (ft)	Measurement Date/Time	Water Level (ft)	Data Quality Code	Data Quality Reason Code	Method	Temp (C)	Transducer Pressure (psia)	Atmospheric Pressure (psi)	Comments
LAO-0.6	Single Completion	8	7/25/06 12:01 AM	6904.34			Transducer	11.89			
LAO-0.6	Single Completion	8	7/26/06 12:01 AM	6904.3			Transducer	11.95			
LAO-0.6	Single Completion	8	7/27/06 12:01 AM	6904.42			Transducer	11.98			
LAO-0.6	Single Completion	8	7/28/06 12:01 AM	6904.44			Transducer	12.04			
LAO-0.6	Single Completion	8	7/29/06 12:01 AM	6904.4			Transducer	12.12			
LAO-0.6	Single Completion	8	7/30/06 12:01 AM	6904.36			Transducer	12.19			
LAO-0.6	Single Completion	8	7/31/06 12:01 AM	6904.29			Transducer	12.25			
LAO-0.6	Single Completion	8	8/1/06 12:01 AM	6904.24			Transducer	12.32			
LAO-0.6	Single Completion	8	8/2/06 12:01 AM	6904.68			Transducer	12.39			
LAO-0.6	Single Completion	8	8/3/06 12:01 AM	6904.76			Transducer	12.48			
LAO-0.6	Single Completion	8	8/3/06 11:46 AM	6904.71			Manual				
LAO-0.6	Single Completion	8	8/4/06 12:01 AM	6904.72			Transducer	12.55			
LAO-0.6	Single Completion	8	8/5/06 12:01 AM	6904.72			Transducer	12.59			
LAO-0.6	Single Completion	8	8/6/06 12:01 AM	6905.31			Transducer	12.58			
LAO-0.6	Single Completion	8	8/7/06 12:01 AM	6905.49			Transducer	12.65			
LAO-0.6	Single Completion	8	8/7/06 10:09 AM	6905.55			Manual				
LAO-0.6	Single Completion	8	8/8/06 12:01 AM	6905.77			Transducer	12.69			
LAO-0.6	Single Completion	8	8/9/06 12:01 AM	6906.51			Transducer	12.7			
LAO-0.6	Single Completion	8	8/10/06 12:01 AM	6906.65			Transducer	12.78			
LAO-0.6	Single Completion	8	8/11/06 12:01 AM	6906.64			Transducer	12.87			
LAO-0.6	Single Completion	8	8/12/06 12:01 AM	6906.59			Transducer	12.95			
LAO-0.6	Single Completion	8	8/13/06 12:01 AM	6906.58			Transducer	13.02			
LAO-0.6	Single Completion	8	8/14/06 12:01 AM	6906.56			Transducer	13.08			
LAO-0.6	Single Completion	8	8/15/06 12:01 AM	6906.58			Transducer	13.14			
LAO-0.6	Single Completion	8	8/16/06 12:01 AM	6906.51			Transducer	13.19			
LAO-0.6	Single Completion	8	8/17/06 12:01 AM	6906.48			Transducer	13.24			
LAO-0.6	Single Completion	8	8/18/06 12:01 AM	6906.45			Transducer	13.28			
LAO-0.6	Single Completion	8	8/19/06 12:01 AM	6906.43			Transducer	13.33			
LAO-0.6	Single Completion	8	8/20/06 12:01 AM	6906.53			Transducer	13.37			
LAO-0.6	Single Completion	8	8/21/06 12:01 AM	6906.55			Transducer	13.4			
LAO-0.6	Single Completion	8	8/22/06 12:01 AM	6906.45			Transducer	13.45			
LAO-0.6	Single Completion	8	8/23/06 12:01 AM	6906.43			Transducer	13.48			
LAO-0.6	Single Completion	8	8/24/06 12:01 AM	6906.42			Transducer	13.51			
LAO-0.6	Single Completion	8	8/25/06 12:01 AM	6906.41			Transducer	13.55			
LAO-0.6	Single Completion	8	8/26/06 12:01 AM	6906.83			Transducer	13.64			
LAO-0.6	Single Completion	8	8/27/06 12:01 AM	6906.58			Transducer	13.68			
LAO-0.6	Single Completion	8	8/28/06 12:01 AM	6906.44			Transducer	13.73			
LAO-0.6	Single Completion	8	8/29/06 12:01 AM	6906.36			Transducer	13.77			
LAO-0.6	Single Completion	8	8/30/06 12:01 AM	6906.31			Transducer	13.8			
LAO-0.6	Single Completion	8	8/31/06 12:01 AM	6906.26			Transducer	13.83			
LAO-0.6	Single Completion	8	9/1/06 12:01 AM	6906.22			Transducer	13.86			
LAO-0.6	Single Completion	8	9/2/06 12:01 AM	6906.2			Transducer	13.88			
LAO-0.6	Single Completion	8	9/3/06 12:01 AM	6906.17			Transducer	13.89			
LAO-0.6	Single Completion	8	9/4/06 12:01 AM	6906.16			Transducer	13.91			
LAO-0.6	Single Completion	8	9/5/06 12:01 AM	6906.12			Transducer	13.93			
LAO-0.6	Single Completion	8	9/6/06 12:01 AM	6906.11			Transducer	13.96			
LAO-0.6	Single Completion	8	9/7/06 12:01 AM	6906.17			Transducer	13.99			
LAO-0.6	Single Completion	8	9/8/06 12:01 AM	6906.14			Transducer	14.01			
LAO-0.6	Single Completion	8	9/9/06 12:01 AM	6906.12			Transducer	14.03			

GFI Water Levels (Earliest Measurement of Day), October 1, 2005 - September 30, 2006

Location	Port Name	Port Depth (ft)	Measurement Date/Time	Water Level (ft)	Data Quality Code	Data Quality Reason Code	Method	Temp (C)	Transducer Pressure (psia)	Atmospheric Pressure (psi)	Comments
LAO-0.6	Single Completion	8	9/10/06 12:01 AM	6906.1			Transducer	14.05			
LAO-0.6	Single Completion	8	9/11/06 12:01 AM	6906.09			Transducer	14.07			
LAO-0.6	Single Completion	8	9/12/06 12:01 AM	6906.13			Transducer	14.09			
LAO-0.6	Single Completion	8	9/13/06 12:01 AM	6906.09			Transducer	14.11			
LAO-0.6	Single Completion	8	9/14/06 12:01 AM	6906.09			Transducer	14.13			
LAO-0.6	Single Completion	8	9/15/06 12:01 AM	6906.08			Transducer	14.14			
LAO-0.6	Single Completion	8	9/16/06 12:01 AM	6906.08			Transducer	14.15			
LAO-0.6	Single Completion	8	9/17/06 12:01 AM	6906.06			Transducer	14.17			
LAO-0.6	Single Completion	8	9/18/06 12:01 AM	6906.05			Transducer	14.17			
LAO-0.6	Single Completion	8	9/19/06 12:01 AM	6906.04			Transducer	14.18			
LAO-0.6	Single Completion	8	9/20/06 12:01 AM	6906.04			Transducer	14.19			
LAO-0.6	Single Completion	8	9/21/06 12:01 AM	6906.07			Transducer	14.2			
LAO-0.6	Single Completion	8	9/22/06 12:01 AM	6906.05			Transducer	14.2			
LAO-0.6	Single Completion	8	9/23/06 12:01 AM	6906.03			Transducer	14.21			
LAO-0.6	Single Completion	8	9/24/06 12:01 AM	6906.02			Transducer	14.21			
LAO-0.6	Single Completion	8	9/25/06 12:01 AM	6906.02			Transducer	14.22			
LAO-0.6	Single Completion	8	9/26/06 12:01 AM	6906.01			Transducer	14.22			
LAO-0.6	Single Completion	8	9/27/06 12:01 AM	6906.01			Transducer	14.23			
LAO-0.6	Single Completion	8	9/28/06 12:01 AM	6905.99			Transducer	14.23			
LAO-0.6	Single Completion	8	9/29/06 12:01 AM	6906			Transducer	14.23			
LAO-0.6	Single Completion	8	9/30/06 12:01 AM	6905.99			Transducer	14.22			
LAO-0.7	Single Completion	15	12/12/05 9:55 AM	6891.46			Manual				
LAO-0.91	Single Completion	9.5	9/30/05 12:32 AM	6853.44	VR	MMNA	Transducer	15.01			No documentation of manual measurements.
LAO-0.91	Single Completion	9.5	10/1/05 12:32 AM	6853.88	VR	MMNA	Transducer	14.96			No documentation of manual measurements.
LAO-0.91	Single Completion	9.5	10/2/05 12:32 AM	6854.15	VR	MMNA	Transducer	14.94			No documentation of manual measurements.
LAO-0.91	Single Completion	9.5	10/3/05 12:32 AM	6854.36	VR	MMNA	Transducer	14.89			No documentation of manual measurements.
LAO-0.91	Single Completion	9.5	10/4/05 12:32 AM	6854.52	VR	MMNA	Transducer	14.87			No documentation of manual measurements.
LAO-0.91	Single Completion	9.5	10/5/05 12:32 AM	6854.62	VR	MMNA	Transducer	14.82			No documentation of manual measurements.
LAO-0.91	Single Completion	9.5	10/6/05 12:32 AM	6854.67	VR	MMNA	Transducer	14.73			No documentation of manual measurements.
LAO-0.91	Single Completion	9.5	10/7/05 12:32 AM	6854.73	VR	MMNA	Transducer	14.64			No documentation of manual measurements.
LAO-0.91	Single Completion	9.5	10/8/05 12:32 AM	6854.77	VR	MMNA	Transducer	14.52			No documentation of manual measurements.
LAO-0.91	Single Completion	9.5	10/9/05 12:32 AM	6854.81	VR	MMNA	Transducer	14.4			No documentation of manual measurements.
LAO-0.91	Single Completion	9.5	10/10/05 12:32 AM	6854.86	VR	MMNA	Transducer	14.3			No documentation of manual measurements.
LAO-0.91	Single Completion	9.5	10/11/05 12:32 AM	6854.86	VR	MMNA	Transducer	14.19			No documentation of manual measurements.
LAO-0.91	Single Completion	9.5	10/12/05 12:32 AM	6854.85	VR	MMNA	Transducer	14.05			No documentation of manual measurements.
LAO-0.91	Single Completion	9.5	10/13/05 12:32 AM	6854.83	VR	MMNA	Transducer	13.91			No documentation of manual measurements.
LAO-0.91	Single Completion	9.5	10/14/05 12:32 AM	6854.84	VR	MMNA	Transducer	13.77			No documentation of manual measurements.
LAO-0.91	Single Completion	9.5	10/15/05 12:32 AM	6854.87	VR	MMNA	Transducer	13.61			No documentation of manual measurements.
LAO-0.91	Single Completion	9.5	10/16/05 12:32 AM	6854.92	VR	MMNA	Transducer	13.45			No documentation of manual measurements.
LAO-0.91	Single Completion	9.5	10/17/05 12:32 AM	6854.9	VR	MMNA	Transducer	13.24			No documentation of manual measurements.
LAO-0.91	Single Completion	9.5	10/18/05 12:32 AM	6854.92	VR	MMNA	Transducer	13.05			No documentation of manual measurements.
LAO-0.91	Single Completion	9.5	10/19/05 12:32 AM	6854.96	VR	MMNA	Transducer	12.87			No documentation of manual measurements.
LAO-0.91	Single Completion	9.5	10/20/05 12:32 AM	6854.95	VR	MMNA	Transducer	12.72			No documentation of manual measurements.
LAO-0.91	Single Completion	9.5	10/21/05 12:32 AM	6854.91	VR	MMNA	Transducer	12.59			No documentation of manual measurements.
LAO-0.91	Single Completion	9.5	10/22/05 12:32 AM	6854.92	VR	MMNA	Transducer	12.49			No documentation of manual measurements.
LAO-0.91	Single Completion	9.5	10/23/05 12:32 AM	6854.93	VR	MMNA	Transducer	12.39			No documentation of manual measurements.
LAO-0.91	Single Completion	9.5	10/24/05 12:32 AM	6854.89	VR	MMNA	Transducer	12.3			No documentation of manual measurements.
LAO-0.91	Single Completion	9.5	10/25/05 12:32 AM	6854.89	VR	MMNA	Transducer	12.2			No documentation of manual measurements.
LAO-0.91	Single Completion	9.5	10/26/05 12:32 AM	6854.92	VR	MMNA	Transducer	12.11			No documentation of manual measurements.

GFI Water Levels (Earliest Measurement of Day), October 1, 2005 - September 30, 2006

Location	Port Name	Port Depth (ft)	Measurement Date/Time	Water Level (ft)	Data Quality Code	Data Quality Reason Code	Method	Temp (C)	Transducer Pressure (psia)	Atmospheric Pressure (psi)	Comments
LAO-0.91	Single Completion	9.5	10/27/05 12:32 AM	6854.89	VR	MMNA	Transducer	12.02			No documentation of manual measurements.
LAO-0.91	Single Completion	9.5	10/28/05 12:32 AM	6854.88	VR	MMNA	Transducer	11.92			No documentation of manual measurements.
LAO-0.91	Single Completion	9.5	10/29/05 12:32 AM	6854.89	VR	MMNA	Transducer	11.81			No documentation of manual measurements.
LAO-0.91	Single Completion	9.5	10/30/05 12:32 AM	6854.86	VR	MMNA	Transducer	11.7			No documentation of manual measurements.
LAO-0.91	Single Completion	9.5	10/31/05 12:32 AM	6854.84	VR	MMNA	Transducer	11.6			No documentation of manual measurements.
LAO-0.91	Single Completion	9.5	11/1/05 12:32 AM	6854.83	VR	MMNA	Transducer	11.5			No documentation of manual measurements.
LAO-0.91	Single Completion	9.5	11/2/05 12:32 AM	6854.83	VR	MMNA	Transducer	11.4			No documentation of manual measurements.
LAO-0.91	Single Completion	9.5	11/3/05 12:32 AM	6854.82	VR	MMNA	Transducer	11.32			No documentation of manual measurements.
LAO-0.91	Single Completion	9.5	11/4/05 12:32 AM	6854.8	VR	MMNA	Transducer	11.23			No documentation of manual measurements.
LAO-0.91	Single Completion	9.5	11/5/05 12:32 AM	6854.65	VR	MMNA	Transducer	11.14			No documentation of manual measurements.
LAO-0.91	Single Completion	9.5	11/6/05 12:32 AM	6854.41	VR	MMNA	Transducer	10.98			No documentation of manual measurements.
LAO-0.91	Single Completion	9.5	11/7/05 12:32 AM	6854.21	VR	MMNA	Transducer	10.82			No documentation of manual measurements.
LAO-0.91	Single Completion	9.5	11/8/05 12:32 AM	6853.98	VR	MMNA	Transducer	10.7			No documentation of manual measurements.
LAO-0.91	Single Completion	9.5	11/9/05 12:32 AM	6853.72	VR	MMNA	Transducer	10.66			No documentation of manual measurements.
LAO-0.91	Single Completion	9.5	11/10/05 12:32 AM	6853.44	VR	MMNA	Transducer	10.68			No documentation of manual measurements.
LAO-0.91	Single Completion	9.5	11/11/05 12:32 AM	6853.18	VR	MMNA	Transducer	10.75			No documentation of manual measurements.
LAO-0.91	Single Completion	9.5	11/12/05 12:32 AM	6852.95	VR	MMNA	Transducer	10.87			No documentation of manual measurements.
LAO-0.91	Single Completion	9.5	11/13/05 12:32 AM	6852.7	VR	MMNA	Transducer	11.01			No documentation of manual measurements.
LAO-0.91	Single Completion	9.5	11/14/05 12:32 AM	6852.45	VR	MMNA	Transducer	11.18			No documentation of manual measurements.
LAO-0.91	Single Completion	9.5	11/15/05 12:32 AM	6852.21	VR	MMNA	Transducer	11.35			No documentation of manual measurements.
LAO-0.91	Single Completion	9.5	11/16/05 12:32 AM	6851.94	VR	MMNA	Transducer	11.52			No documentation of manual measurements.
LAO-0.91	Single Completion	9.5	11/17/05 12:32 AM	6851.7	VR	MMNA	Transducer	11.64			No documentation of manual measurements.
LAO-0.91	Single Completion	9.5	11/18/05 12:32 AM	6851.44	VR	MMNA	Transducer	11.77			No documentation of manual measurements.
LAO-0.91	Single Completion	9.5	11/19/05 12:32 AM	6851.21	VR	MMNA	Transducer	11.9			No documentation of manual measurements.
LAO-0.91	Single Completion	9.5	11/20/05 12:32 AM	6850.95	VR	MMNA	Transducer	12.03			No documentation of manual measurements.
LAO-0.91	Single Completion	9.5	11/21/05 12:32 AM	6850.71	VR	MMNA	Transducer	12.12			No documentation of manual measurements.
LAO-0.91	Single Completion	9.5	11/22/05 12:32 AM	6850.47	VR	MMNA	Transducer	12.19			No documentation of manual measurements.
LAO-0.91	Single Completion	9.5	11/23/05 12:32 AM	6850.22	VR	MMNA	Transducer	12.23			No documentation of manual measurements.
LAO-0.91	Single Completion	9.5	11/24/05 12:32 AM	6849.99	VR	MMNA	Transducer	12.25			No documentation of manual measurements.
LAO-0.91	Single Completion	9.5	11/25/05 12:32 AM	6849.78	VR	MMNA	Transducer	12.25			No documentation of manual measurements.
LAO-0.91	Single Completion	9.5	11/26/05 12:32 AM	6849.58	VR	MMNA	Transducer	12.22			No documentation of manual measurements.
LAO-0.91	Single Completion	9.5	11/27/05 12:32 AM	6849.4	VR	MMNA	Transducer	12.17			No documentation of manual measurements.
LAO-0.91	Single Completion	9.5	11/28/05 12:32 AM	6849.2	VR	MMNA	Transducer	12.13			No documentation of manual measurements.
LAO-0.91	Single Completion	9.5	11/29/05 12:32 AM	6849.01	VR	MMNA	Transducer	12.1			No documentation of manual measurements.
LAO-0.91	Single Completion	9.5	11/30/05 12:32 AM	6848.86	VR	MMNA	Transducer	12.06			No documentation of manual measurements.
LAO-0.91	Single Completion	9.5	12/1/05 12:32 AM	6848.73	VR	MMNA	Transducer	12.02			No documentation of manual measurements.
LAO-0.91	Single Completion	9.5	12/2/05 12:32 AM	6848.62	VR	MMNA	Transducer	11.98			No documentation of manual measurements.
LAO-0.91	Single Completion	9.5	12/3/05 12:32 AM	6848.55	VR	MMNA	Transducer	11.92			No documentation of manual measurements.
LAO-0.91	Single Completion	9.5	12/4/05 12:32 AM	6848.44	VR	MMNA	Transducer	11.88			No documentation of manual measurements.
LAO-0.91	Single Completion	9.5	12/5/05 12:32 AM	6848.33	VR	MMNA	Transducer	11.84			No documentation of manual measurements.
LAO-0.91	Single Completion	9.5	12/6/05 12:32 AM	6848.25	VR	MMNA	Transducer	11.79			No documentation of manual measurements.
LAO-0.91	Single Completion	9.5	12/7/05 12:32 AM	6848.16	VR	MMNA	Transducer	11.75			No documentation of manual measurements.
LAO-0.91	Single Completion	9.5	12/8/05 12:32 AM	6848.06	VR	MMNA	Transducer	11.72			No documentation of manual measurements.
LAO-0.91	Single Completion	9.5	12/9/05 12:32 AM	6847.97	VR	MMNA	Transducer	11.69			No documentation of manual measurements.
LAO-0.91	Single Completion	9.5	12/10/05 12:32 AM	6847.88	VR	MMNA	Transducer	11.66			No documentation of manual measurements.
LAO-0.91	Single Completion	9.5	12/11/05 12:32 AM	6847.78	VR	MMNA	Transducer	11.63			No documentation of manual measurements.
LAO-0.91	Single Completion	9.5	12/12/05 12:32 AM	6847.69	VR	MMNA	Transducer	11.6			No documentation of manual measurements.
LAO-0.91	Single Completion	9.5	12/13/05 12:32 AM	6847.6	VR	MMNA	Transducer	11.56			No documentation of manual measurements.
LAO-0.91	Single Completion	9.5	12/14/05 12:32 AM	6847.52	VR	MMNA	Transducer	11.52			No documentation of manual measurements.

GFI Water Levels (Earliest Measurement of Day), October 1, 2005 - September 30, 2006

Location	Port Name	Port Depth (ft)	Measurement Date/Time	Water Level (ft)	Data Quality Code	Data Quality Reason Code	Method	Temp (C)	Transducer Pressure (psia)	Atmospheric Pressure (psi)	Comments
LAO-0.91	Single Completion	9.5	12/15/05 12:32 AM	6847.44	VR	MMNA	Transducer	11.48			No documentation of manual measurements.
LAO-0.91	Single Completion	9.5	12/16/05 12:32 AM	6847.41	VR	MMNA	Transducer	11.42			No documentation of manual measurements.
LAO-0.91	Single Completion	9.5	12/17/05 12:32 AM	6847.37	VR	MMNA	Transducer	11.38			No documentation of manual measurements.
LAO-0.91	Single Completion	9.5	12/18/05 12:32 AM	6847.31	VR	MMNA	Transducer	11.33			No documentation of manual measurements.
LAO-0.91	Single Completion	9.5	12/19/05 12:32 AM	6847.28	VR	MMNA	Transducer	11.29			No documentation of manual measurements.
LAO-0.91	Single Completion	9.5	12/20/05 12:32 AM	6847.26	VR	MMNA	Transducer	11.25			No documentation of manual measurements.
LAO-0.91	Single Completion	9.5	12/21/05 12:32 AM	6847.24	VR	MMNA	Transducer	11.22			No documentation of manual measurements.
LAO-0.91	Single Completion	9.5	12/22/05 12:32 AM	6847.23	VR	MMNA	Transducer	11.19			No documentation of manual measurements.
LAO-0.91	Single Completion	9.5	12/23/05 12:32 AM	6847.23	VR	MMNA	Transducer	11.15			No documentation of manual measurements.
LAO-0.91	Single Completion	9.5	12/24/05 12:32 AM	6847.19	VR	MMNA	Transducer	11.13			No documentation of manual measurements.
LAO-0.91	Single Completion	9.5	12/25/05 12:32 AM	6847.18	VR	MMNA	Transducer	11.09			No documentation of manual measurements.
LAO-0.91	Single Completion	9.5	12/26/05 12:32 AM	6847.16	VR	MMNA	Transducer	11.06			No documentation of manual measurements.
LAO-0.91	Single Completion	9.5	12/27/05 12:32 AM	6847.13	VR	MMNA	Transducer	11.03			No documentation of manual measurements.
LAO-0.91	Single Completion	9.5	12/28/05 12:32 AM	6847.08	VR	MMNA	Transducer	11			No documentation of manual measurements.
LAO-0.91	Single Completion	9.5	12/29/05 12:32 AM	6847.03	VR	MMNA	Transducer	10.97			No documentation of manual measurements.
LAO-0.91	Single Completion	9.5	5/8/06 12:21 PM	6846.99			Manual				
LAO-0.91	Single Completion	9.5	7/5/06 12:01 PM	6847.03			Transducer	8.59			
LAO-0.91	Single Completion	9.5	7/6/06 12:01 AM	6847.26			Transducer	8.61			
LAO-0.91	Single Completion	9.5	7/7/06 12:01 AM	6847.33			Transducer	8.64			
LAO-0.91	Single Completion	9.5	7/8/06 12:01 AM	6847.3			Transducer	8.67			
LAO-0.91	Single Completion	9.5	7/9/06 12:01 AM	6847.27			Transducer	8.71			
LAO-0.91	Single Completion	9.5	7/10/06 12:01 AM	6847.56			Transducer	8.74			
LAO-0.91	Single Completion	9.5	7/11/06 12:01 AM	6847.48			Transducer	8.76			
LAO-0.91	Single Completion	9.5	7/12/06 12:01 AM	6847.39			Transducer	8.79			
LAO-0.91	Single Completion	9.5	7/13/06 12:01 AM	6847.34			Transducer	8.82			
LAO-0.91	Single Completion	9.5	7/14/06 12:01 AM	6847.31			Transducer	8.86			
LAO-0.91	Single Completion	9.5	7/15/06 12:01 AM	6847.28			Transducer	8.89			
LAO-0.91	Single Completion	9.5	7/16/06 12:01 AM	6847.26			Transducer	8.93			
LAO-0.91	Single Completion	9.5	7/17/06 12:01 AM	6847.24			Transducer	8.97			
LAO-0.91	Single Completion	9.5	7/18/06 12:01 AM	6847.21			Transducer	9			
LAO-0.91	Single Completion	9.5	7/19/06 12:01 AM	6847.19			Transducer	9.03			
LAO-0.91	Single Completion	9.5	7/20/06 12:01 AM	6847.17			Transducer	9.06			
LAO-0.91	Single Completion	9.5	7/21/06 12:01 AM	6847.14			Transducer	9.09			
LAO-0.91	Single Completion	9.5	7/22/06 12:01 AM	6847.11			Transducer	9.13			
LAO-0.91	Single Completion	9.5	7/23/06 12:01 AM	6847.09			Transducer	9.16			
LAO-0.91	Single Completion	9.5	8/5/06 11:01 AM	6847.1			Transducer	9.59			
LAO-0.91	Single Completion	9.5	8/6/06 12:01 AM	6848.64			Transducer	9.66			
LAO-0.91	Single Completion	9.5	8/7/06 12:01 AM	6849.1			Transducer	10.13			
LAO-0.91	Single Completion	9.5	8/8/06 12:01 AM	6851.2			Transducer	11.36			
LAO-0.91	Single Completion	9.5	8/8/06 10:31 AM	6851.68			Manual				
LAO-0.91	Single Completion	9.5	8/9/06 12:02 AM	6853.51			Transducer	11.79			
LAO-0.91	Single Completion	9.5	8/10/06 12:02 AM	6854.31			Transducer	12.91			
LAO-0.91	Single Completion	9.5	8/11/06 12:02 AM	6854.7			Transducer	12.56			
LAO-0.91	Single Completion	9.5	8/12/06 12:02 AM	6854.93			Transducer	12.18			
LAO-0.91	Single Completion	9.5	8/13/06 12:02 AM	6855.08			Transducer	12.22			
LAO-0.91	Single Completion	9.5	8/14/06 12:02 AM	6855.18			Transducer	12.44			
LAO-0.91	Single Completion	9.5	8/15/06 12:02 AM	6855.3			Transducer	12.75			
LAO-0.91	Single Completion	9.5	8/16/06 12:02 AM	6855.31			Transducer	13.04			
LAO-0.91	Single Completion	9.5	8/17/06 12:02 AM	6855.33			Transducer	13.3			

GFI Water Levels (Earliest Measurement of Day), October 1, 2005 - September 30, 2006

Location	Port Name	Port Depth (ft)	Measurement Date/Time	Water Level (ft)	Data Quality Code	Data Quality Reason Code	Method	Temp (C)	Transducer Pressure (psia)	Atmospheric Pressure (psi)	Comments
LAO-0.91	Single Completion	9.5	8/18/06 12:02 AM	6855.36			Transducer	13.52			
LAO-0.91	Single Completion	9.5	8/19/06 12:02 AM	6855.37			Transducer	13.7			
LAO-0.91	Single Completion	9.5	8/20/06 12:02 AM	6855.49			Transducer	13.83			
LAO-0.91	Single Completion	9.5	8/21/06 12:02 AM	6855.57			Transducer	14.01			
LAO-0.91	Single Completion	9.5	8/22/06 12:02 AM	6855.47			Transducer	14.17			
LAO-0.91	Single Completion	9.5	8/23/06 12:02 AM	6855.48			Transducer	14.31			
LAO-0.91	Single Completion	9.5	8/24/06 12:02 AM	6855.49			Transducer	14.45			
LAO-0.91	Single Completion	9.5	8/25/06 12:02 AM	6855.49			Transducer	14.54			
LAO-0.91	Single Completion	9.5	8/26/06 12:02 AM	6855.8			Transducer	14.74			
LAO-0.91	Single Completion	9.5	8/27/06 12:02 AM	6855.67			Transducer	14.78			
LAO-0.91	Single Completion	9.5	8/28/06 12:02 AM	6855.62			Transducer	14.89			
LAO-0.91	Single Completion	9.5	8/29/06 12:02 AM	6855.6			Transducer	15.03			
LAO-0.91	Single Completion	9.5	8/30/06 12:02 AM	6855.59			Transducer	15.1			
LAO-0.91	Single Completion	9.5	8/31/06 12:02 AM	6855.57			Transducer	15.15			
LAO-0.91	Single Completion	9.5	9/1/06 12:02 AM	6855.55			Transducer	15.16			
LAO-0.91	Single Completion	9.5	9/2/06 12:02 AM	6855.57			Transducer	15.17			
LAO-0.91	Single Completion	9.5	9/3/06 12:02 AM	6855.54			Transducer	15.18			
LAO-0.91	Single Completion	9.5	9/4/06 12:02 AM	6855.54			Transducer	15.19			
LAO-0.91	Single Completion	9.5	9/5/06 12:02 AM	6855.52			Transducer	15.2			
LAO-0.91	Single Completion	9.5	9/6/06 12:02 AM	6855.52			Transducer	15.2			
LAO-0.91	Single Completion	9.5	9/7/06 12:02 AM	6855.61			Transducer	15.2			
LAO-0.91	Single Completion	9.5	9/8/06 12:02 AM	6855.58			Transducer	15.2			
LAO-0.91	Single Completion	9.5	9/9/06 12:02 AM	6855.56			Transducer	15.2			
LAO-0.91	Single Completion	9.5	9/10/06 12:02 AM	6855.53			Transducer	15.18			
LAO-0.91	Single Completion	9.5	9/11/06 12:02 AM	6855.52			Transducer	15.15			
LAO-0.91	Single Completion	9.5	9/12/06 12:02 AM	6855.57			Transducer	15.09			
LAO-0.91	Single Completion	9.5	9/13/06 12:02 AM	6855.53			Transducer	15.03			
LAO-0.91	Single Completion	9.5	9/14/06 12:02 AM	6855.54			Transducer	14.96			
LAO-0.91	Single Completion	9.5	9/15/06 12:02 AM	6855.54			Transducer	14.89			
LAO-0.91	Single Completion	9.5	9/16/06 12:02 AM	6855.55			Transducer	14.84			
LAO-0.91	Single Completion	9.5	9/17/06 12:02 AM	6855.52			Transducer	14.81			
LAO-0.91	Single Completion	9.5	9/18/06 12:02 AM	6855.51			Transducer	14.8			
LAO-0.91	Single Completion	9.5	9/19/06 12:02 AM	6855.49			Transducer	14.78			
LAO-0.91	Single Completion	9.5	9/20/06 12:02 AM	6855.5			Transducer	14.73			
LAO-0.91	Single Completion	9.5	9/21/06 12:02 AM	6855.53			Transducer	14.64			
LAO-0.91	Single Completion	9.5	9/22/06 12:02 AM	6855.5			Transducer	14.52			
LAO-0.91	Single Completion	9.5	9/23/06 12:02 AM	6855.47			Transducer	14.37			
LAO-0.91	Single Completion	9.5	9/24/06 12:02 AM	6855.45			Transducer	14.21			
LAO-0.91	Single Completion	9.5	9/25/06 12:02 AM	6855.45			Transducer	14.05			
LAO-0.91	Single Completion	9.5	9/26/06 12:02 AM	6855.43			Transducer	13.89			
LAO-0.91	Single Completion	9.5	9/27/06 12:02 AM	6855.38			Transducer	13.72			
LAO-0.91	Single Completion	9.5	9/28/06 12:02 AM	6855.28			Transducer	13.57			
LAO-0.91	Single Completion	9.5	9/29/06 12:02 AM	6855.2			Transducer	13.46			
LAO-0.91	Single Completion	9.5	9/30/06 12:02 AM	6855.1			Transducer	13.37			
LAO-1	Single Completion	8	9/30/05 12:01 AM	6830.68			Transducer				
LAO-1	Single Completion	8	10/1/05 12:01 AM	6830.79			Transducer				
LAO-1	Single Completion	8	10/2/05 12:01 AM	6830.89			Transducer				
LAO-1	Single Completion	8	10/3/05 12:01 AM	6830.99			Transducer				
LAO-1	Single Completion	8	10/4/05 12:01 AM	6831.09			Transducer				

GFI Water Levels (Earliest Measurement of Day), October 1, 2005 - September 30, 2006

Location	Port Name	Port Depth (ft)	Measurement Date/Time	Water Level (ft)	Data Quality Code	Data Quality Reason Code	Method	Temp (C)	Transducer Pressure (psia)	Atmospheric Pressure (psi)	Comments
LAO-1	Single Completion	8	10/5/05 12:01 AM	6831.17			Transducer				
LAO-1	Single Completion	8	10/6/05 12:01 AM	6831.18			Transducer				
LAO-1	Single Completion	8	10/7/05 12:01 AM	6831.2			Transducer				
LAO-1	Single Completion	8	10/8/05 12:01 AM	6831.21			Transducer				
LAO-1	Single Completion	8	10/9/05 12:01 AM	6831.23			Transducer				
LAO-1	Single Completion	8	10/10/05 12:01 AM	6831.28			Transducer				
LAO-1	Single Completion	8	10/11/05 12:01 AM	6831.27			Transducer				
LAO-1	Single Completion	8	10/12/05 12:01 AM	6831.25			Transducer				
LAO-1	Single Completion	8	10/13/05 12:01 AM	6831.23			Transducer				
LAO-1	Single Completion	8	10/13/05 8:53 AM	6831.18			Manual				
LAO-1	Single Completion	8	10/14/05 12:01 AM	6831.17			Transducer				
LAO-1	Single Completion	8	10/15/05 12:01 AM	6831.19			Transducer				
LAO-1	Single Completion	8	10/16/05 12:01 AM	6831.25			Transducer				
LAO-1	Single Completion	8	10/17/05 12:01 AM	6831.23			Transducer				
LAO-1	Single Completion	8	10/18/05 12:01 AM	6831.22			Transducer				
LAO-1	Single Completion	8	10/19/05 12:01 AM	6831.24			Transducer				
LAO-1	Single Completion	8	10/20/05 12:01 AM	6831.2			Transducer				
LAO-1	Single Completion	8	10/21/05 12:01 AM	6831.16			Transducer				
LAO-1	Single Completion	8	10/22/05 12:01 AM	6831.15			Transducer				
LAO-1	Single Completion	8	10/23/05 12:01 AM	6831.15			Transducer				
LAO-1	Single Completion	8	10/24/05 12:01 AM	6831.11			Transducer				
LAO-1	Single Completion	8	10/25/05 12:01 AM	6831.1			Transducer				
LAO-1	Single Completion	8	10/25/05 2:20 PM	6831.1			Manual				
LAO-1	Single Completion	8	10/26/05 12:01 AM	6831.09			Transducer				
LAO-1	Single Completion	8	10/27/05 12:01 AM	6831.07			Transducer				
LAO-1	Single Completion	8	10/28/05 12:01 AM	6831.05			Transducer				
LAO-1	Single Completion	8	10/29/05 12:01 AM	6831.04			Transducer				
LAO-1	Single Completion	8	10/30/05 12:01 AM	6831.02			Transducer				
LAO-1	Single Completion	8	10/31/05 12:01 AM	6830.99			Transducer				
LAO-1	Single Completion	8	11/1/05 12:01 AM	6830.96			Transducer				
LAO-1	Single Completion	8	11/2/05 12:01 AM	6830.95			Transducer				
LAO-1	Single Completion	8	11/3/05 12:01 AM	6830.94			Transducer				
LAO-1	Single Completion	8	11/4/05 12:01 AM	6830.93			Transducer				
LAO-1	Single Completion	8	11/5/05 12:01 AM	6830.9			Transducer				
LAO-1	Single Completion	8	11/6/05 12:01 AM	6830.86			Transducer				
LAO-1	Single Completion	8	11/7/05 12:01 AM	6830.84			Transducer				
LAO-1	Single Completion	8	11/8/05 12:01 AM	6830.82			Transducer				
LAO-1	Single Completion	8	11/9/05 12:01 AM	6830.8			Transducer				
LAO-1	Single Completion	8	11/10/05 12:01 AM	6830.76			Transducer				
LAO-1	Single Completion	8	11/11/05 12:01 AM	6830.7			Transducer				
LAO-1	Single Completion	8	11/12/05 12:01 AM	6830.61			Transducer				
LAO-1	Single Completion	8	11/13/05 12:01 AM	6830.48			Transducer				
LAO-1	Single Completion	8	11/14/05 12:01 AM	6830.36			Transducer				
LAO-1	Single Completion	8	11/15/05 12:01 AM	6830.24			Transducer				
LAO-1	Single Completion	8	11/16/05 12:01 AM	6830.1			Transducer				
LAO-1	Single Completion	8	11/17/05 12:01 AM	6829.99			Transducer				
LAO-1	Single Completion	8	11/18/05 12:01 AM	6829.88			Transducer				
LAO-1	Single Completion	8	11/19/05 12:01 AM	6829.77			Transducer				
LAO-1	Single Completion	8	11/20/05 12:01 AM	6829.65			Transducer				

GFI Water Levels (Earliest Measurement of Day), October 1, 2005 - September 30, 2006

Location	Port Name	Port Depth (ft)	Measurement Date/Time	Water Level (ft)	Data Quality Code	Data Quality Reason Code	Method	Temp (C)	Transducer Pressure (psia)	Atmospheric Pressure (psi)	Comments
LAO-1	Single Completion	8	11/21/05 12:01 AM	6829.51			Transducer				
LAO-1	Single Completion	8	11/22/05 12:01 AM	6829.36			Transducer				
LAO-1	Single Completion	8	11/23/05 12:01 AM	6829.2			Transducer				
LAO-1	Single Completion	8	11/24/05 12:01 AM	6829.03			Transducer				
LAO-1	Single Completion	8	11/25/05 12:01 AM	6828.83			Transducer				
LAO-1	Single Completion	8	11/26/05 12:01 AM	6828.62			Transducer				
LAO-1	Single Completion	8	11/27/05 12:01 AM	6828.39			Transducer				
LAO-1	Single Completion	8	11/28/05 12:01 AM	6828.14			Transducer				
LAO-1	Single Completion	8	11/29/05 12:01 AM	6827.9			Transducer				
LAO-1	Single Completion	8	11/30/05 12:01 AM	6827.66			Transducer				
LAO-1	Single Completion	8	12/1/05 12:01 AM	6827.43			Transducer				
LAO-1	Single Completion	8	12/2/05 12:01 AM	6827.21			Transducer				
LAO-1	Single Completion	8	12/3/05 12:01 AM	6827.03			Transducer				
LAO-1	Single Completion	8	12/4/05 12:01 AM	6826.84			Transducer				
LAO-1	Single Completion	8	12/5/05 12:01 AM	6826.67			Transducer				
LAO-1	Single Completion	8	12/6/05 12:01 AM	6826.51			Transducer				
LAO-1	Single Completion	8	12/7/05 12:01 AM	6826.38			Transducer				
LAO-1	Single Completion	8	12/8/05 12:01 AM	6826.24			Transducer				
LAO-1	Single Completion	8	12/9/05 12:01 AM	6826.1			Transducer				
LAO-1	Single Completion	8	12/10/05 12:01 AM	6826			Transducer				
LAO-1	Single Completion	8	12/11/05 12:01 AM	6825.91			Transducer				
LAO-1	Single Completion	8	12/12/05 12:01 AM	6825.85			Transducer				
LAO-1	Single Completion	8	12/13/05 12:01 AM	6825.8			Transducer				
LAO-1	Single Completion	8	12/14/05 12:01 AM	6825.77			Transducer				
LAO-1	Single Completion	8	12/15/05 12:01 AM	6825.74			Transducer				
LAO-1	Single Completion	8	12/16/05 12:01 AM	6825.71			Transducer				
LAO-1	Single Completion	8	12/17/05 12:01 AM	6825.68			Transducer				
LAO-1	Single Completion	8	12/18/05 12:01 AM	6825.66			Transducer				
LAO-1	Single Completion	8	12/19/05 12:01 AM	6825.64			Transducer				
LAO-1	Single Completion	8	12/20/05 12:01 AM	6825.62			Transducer				
LAO-1	Single Completion	8	12/21/05 12:01 AM	6825.6			Transducer				
LAO-1	Single Completion	8	12/22/05 12:01 AM	6825.58			Transducer				
LAO-1	Single Completion	8	12/23/05 12:01 AM	6825.56			Transducer				
LAO-1	Single Completion	8	12/24/05 12:01 AM	6825.54			Transducer				
LAO-1	Single Completion	8	12/25/05 12:01 AM	6825.53			Transducer				
LAO-1	Single Completion	8	12/26/05 12:01 AM	6825.5			Transducer				
LAO-1	Single Completion	8	12/27/05 12:01 AM	6825.48			Transducer				
LAO-1	Single Completion	8	12/28/05 12:01 AM	6825.46			Transducer				
LAO-1	Single Completion	8	12/29/05 12:01 AM	6825.44			Transducer				
LAO-1	Single Completion	8	12/30/05 12:01 AM	6825.42			Transducer				
LAO-1	Single Completion	8	12/31/05 12:01 AM	6825.4			Transducer				
LAO-1	Single Completion	8	1/1/06 12:01 AM	6825.38			Transducer				
LAO-1	Single Completion	8	1/2/06 12:01 AM	6825.36			Transducer				
LAO-1	Single Completion	8	1/3/06 12:01 AM	6825.33			Transducer				
LAO-1	Single Completion	8	1/4/06 12:01 AM	6825.31			Transducer				
LAO-1	Single Completion	8	1/5/06 12:01 AM	6825.28			Transducer				
LAO-1	Single Completion	8	1/6/06 12:01 AM	6825.26			Transducer				
LAO-1	Single Completion	8	1/7/06 12:01 AM	6825.23			Transducer				
LAO-1	Single Completion	8	1/8/06 12:01 AM	6825.2			Transducer				

GFI Water Levels (Earliest Measurement of Day), October 1, 2005 - September 30, 2006

Location	Port Name	Port Depth (ft)	Measurement Date/Time	Water Level (ft)	Data Quality Code	Data Quality Reason Code	Method	Temp (C)	Transducer Pressure (psia)	Atmospheric Pressure (psi)	Comments
LAO-1	Single Completion	8	1/9/06 12:01 AM	6825.16			Transducer				
LAO-1	Single Completion	8	1/9/06 3:44 PM	6825.12			Manual				
LAO-1	Single Completion	8	1/10/06 12:01 AM	6825.1			Transducer				
LAO-1	Single Completion	8	1/11/06 12:01 AM	6824.88			Transducer				
LAO-1	Single Completion	8	1/12/06 12:01 AM	6822.83			Transducer				
LAO-1	Single Completion	8	1/13/06 12:01 AM	6820.82			Transducer				
LAO-1	Single Completion	8	1/14/06 12:01 AM	6817.27			Transducer				
LAO-1	Single Completion	8	1/15/06 12:01 AM	6815.03			Transducer				
LAO-1	Single Completion	8	1/16/06 12:01 AM	6812.58			Transducer				
LAO-1	Single Completion	8	4/4/06 9:21 AM				Manual				dry
LAO-1	Single Completion	8	7/26/06 7:40 AM				Manual				Dry above pump.
LAO-1	Single Completion	8	8/2/06 11:01 PM	6811.83			Transducer				
LAO-1	Single Completion	8	8/3/06 12:01 AM	6811.87			Transducer				
LAO-1	Single Completion	8	8/4/06 12:01 AM	6812.64			Transducer				
LAO-1	Single Completion	8	8/5/06 12:01 AM	6813.01			Transducer				
LAO-1	Single Completion	8	8/6/06 12:01 AM	6817.3			Transducer				
LAO-1	Single Completion	8	8/7/06 12:01 AM	6826.09			Transducer				
LAO-1	Single Completion	8	8/7/06 10:36 AM	6826.25			Manual				
LAO-1	Single Completion	8	8/8/06 12:01 AM	6826.92			Transducer				
LAO-1	Single Completion	8	8/9/06 12:01 AM	6828.4			Transducer				
LAO-1	Single Completion	8	8/10/06 12:01 AM	6829.48			Transducer				
LAO-1	Single Completion	8	8/11/06 12:01 AM	6830.29			Transducer				
LAO-1	Single Completion	8	8/12/06 12:01 AM	6830.91			Transducer				
LAO-1	Single Completion	8	8/13/06 12:01 AM	6831.3			Transducer				
LAO-1	Single Completion	8	8/14/06 12:01 AM	6831.55			Transducer				
LAO-1	Single Completion	8	8/15/06 12:01 AM	6831.72			Transducer				
LAO-1	Single Completion	8	8/16/06 12:01 AM	6831.76			Transducer				
LAO-1	Single Completion	8	8/17/06 12:01 AM	6831.75			Transducer				
LAO-1	Single Completion	8	8/18/06 12:01 AM	6831.76			Transducer				
LAO-1	Single Completion	8	8/19/06 12:01 AM	6831.76			Transducer				
LAO-1	Single Completion	8	8/20/06 12:01 AM	6831.88			Transducer				
LAO-1	Single Completion	8	8/21/06 12:01 AM	6831.93			Transducer				
LAO-1	Single Completion	8	8/22/06 12:01 AM	6831.88			Transducer				
LAO-1	Single Completion	8	8/23/06 12:01 AM	6831.88			Transducer				
LAO-1	Single Completion	8	8/24/06 12:01 AM	6831.87			Transducer				
LAO-1	Single Completion	8	8/25/06 12:01 AM	6831.85			Transducer				
LAO-1	Single Completion	8	8/26/06 12:01 AM	6832.19			Transducer				
LAO-1	Single Completion	8	8/27/06 12:01 AM	6831.97			Transducer				
LAO-1	Single Completion	8	8/28/06 12:01 AM	6831.9			Transducer				
LAO-1	Single Completion	8	8/29/06 12:01 AM	6831.84			Transducer				
LAO-1	Single Completion	8	8/30/06 12:01 AM	6831.8			Transducer				
LAO-1	Single Completion	8	8/31/06 12:01 AM	6831.76			Transducer				
LAO-1	Single Completion	8	9/1/06 12:01 AM	6831.72			Transducer				
LAO-1	Single Completion	8	9/2/06 12:01 AM	6831.71			Transducer				
LAO-1	Single Completion	8	9/3/06 12:01 AM	6831.67			Transducer				
LAO-1	Single Completion	8	9/4/06 12:01 AM	6831.64			Transducer				
LAO-1	Single Completion	8	9/5/06 12:01 AM	6831.6			Transducer				
LAO-1	Single Completion	8	9/6/06 12:01 AM	6831.58			Transducer				
LAO-1	Single Completion	8	9/7/06 12:01 AM	6831.67			Transducer				

GFI Water Levels (Earliest Measurement of Day), October 1, 2005 - September 30, 2006

Location	Port Name	Port Depth (ft)	Measurement Date/Time	Water Level (ft)	Data Quality Code	Data Quality Reason Code	Method	Temp (C)	Transducer Pressure (psia)	Atmospheric Pressure (psi)	Comments
LAO-1	Single Completion	8	9/8/06 12:01 AM	6831.64			Transducer				
LAO-1	Single Completion	8	9/9/06 12:01 AM	6831.6			Transducer				
LAO-1	Single Completion	8	9/10/06 12:01 AM	6831.56			Transducer				
LAO-1	Single Completion	8	9/11/06 12:01 AM	6831.55			Transducer				
LAO-1	Single Completion	8	9/12/06 12:01 AM	6831.59			Transducer				
LAO-1	Single Completion	8	9/13/06 12:01 AM	6831.54			Transducer				
LAO-1	Single Completion	8	9/14/06 12:01 AM	6831.55			Transducer				
LAO-1	Single Completion	8	9/15/06 12:01 AM	6831.54			Transducer				
LAO-1	Single Completion	8	9/16/06 12:01 AM	6831.54			Transducer				
LAO-1	Single Completion	8	9/17/06 12:01 AM	6831.5			Transducer				
LAO-1	Single Completion	8	9/18/06 12:01 AM	6831.48			Transducer				
LAO-1	Single Completion	8	9/19/06 12:01 AM	6831.46			Transducer				
LAO-1	Single Completion	8	9/20/06 12:01 AM	6831.45			Transducer				
LAO-1	Single Completion	8	9/21/06 12:01 AM	6831.5			Transducer				
LAO-1	Single Completion	8	9/22/06 12:01 AM	6831.46			Transducer				
LAO-1	Single Completion	8	9/23/06 12:01 AM	6831.43			Transducer				
LAO-1	Single Completion	8	9/24/06 12:01 AM	6831.4			Transducer				
LAO-1	Single Completion	8	9/25/06 12:01 AM	6831.39			Transducer				
LAO-1	Single Completion	8	9/26/06 12:01 AM	6831.38			Transducer				
LAO-1	Single Completion	8	9/27/06 12:01 AM	6831.33			Transducer				
LAO-1	Single Completion	8	9/28/06 12:01 AM	6831.27			Transducer				
LAO-1	Single Completion	8	9/29/06 12:01 AM	6831.2			Transducer				
LAO-1	Single Completion	8	9/30/06 12:01 AM	6831.11			Transducer				
LAO-1.2	Single Completion	8	12/14/05 10:00 AM	6712.25			Manual				
LAO-1.2	Single Completion	8	3/14/06 10:10 AM				Manual				DRY
LAO-1.2	Single Completion	8	4/19/06 11:06 AM				Manual				Dry, TD = 26.67 ft
LAO-1.2	Single Completion	8	6/14/06 7:01 AM				Manual				Dry, TD = 25.61 ft
LAO-1.6g	Single Completion	10.47	9/30/05 12:01 AM	6645.5	VR	MA	Transducer	9.33			
LAO-1.6g	Single Completion	10.47	10/1/05 12:01 AM	6646.99	VR	MA	Transducer	9.34			
LAO-1.6g	Single Completion	10.47	10/2/05 12:01 AM	6648	VR	MA	Transducer	9.35			
LAO-1.6g	Single Completion	10.47	10/3/05 12:01 AM	6648.71	VR	MA	Transducer	9.36			
LAO-1.6g	Single Completion	10.47	10/4/05 12:01 AM	6649.19	VR	MA	Transducer	9.38			
LAO-1.6g	Single Completion	10.47	10/5/05 12:01 AM	6649.55	VR	MA	Transducer	9.4			
LAO-1.6g	Single Completion	10.47	10/6/05 12:01 AM	6649.8	VR	MA	Transducer	9.41			
LAO-1.6g	Single Completion	10.47	10/7/05 12:01 AM	6650.01	VR	MA	Transducer	9.43			
LAO-1.6g	Single Completion	10.47	10/8/05 12:01 AM	6650.16	VR	MA	Transducer	9.45			
LAO-1.6g	Single Completion	10.47	10/9/05 12:01 AM	6650.28	VR	MA	Transducer	9.47			
LAO-1.6g	Single Completion	10.47	10/10/05 12:01 AM	6650.43	VR	MA	Transducer	9.49			
LAO-1.6g	Single Completion	10.47	10/11/05 12:01 AM	6650.6	VR	MA	Transducer	9.51			
LAO-1.6g	Single Completion	10.47	10/12/05 12:01 AM	6650.64	VR	MA	Transducer	9.52			
LAO-1.6g	Single Completion	10.47	10/13/05 12:01 AM	6650.75	VR	MA	Transducer	9.54			
LAO-1.6g	Single Completion	10.47	10/13/05 9:58 AM	6650.88			Manual				
LAO-1.6g	Single Completion	10.47	10/14/05 12:01 AM	6650.91			Transducer	9.58			
LAO-1.6g	Single Completion	10.47	10/15/05 12:01 AM	6651.01			Transducer	9.59			
LAO-1.6g	Single Completion	10.47	10/16/05 12:01 AM	6651.17			Transducer	9.6			
LAO-1.6g	Single Completion	10.47	10/17/05 12:01 AM	6651.23			Transducer	9.62			
LAO-1.6g	Single Completion	10.47	10/18/05 12:01 AM	6651.3			Transducer	9.64			
LAO-1.6g	Single Completion	10.47	10/19/05 12:01 AM	6651.44			Transducer	9.65			
LAO-1.6g	Single Completion	10.47	10/20/05 12:01 AM	6651.45			Transducer	9.67			

GFI Water Levels (Earliest Measurement of Day), October 1, 2005 - September 30, 2006

Location	Port Name	Port Depth (ft)	Measurement Date/Time	Water Level (ft)	Data Quality Code	Data Quality Reason Code	Method	Temp (C)	Transducer Pressure (psia)	Atmospheric Pressure (psi)	Comments
LAO-1.6g	Single Completion	10.47	10/21/05 12:01 AM	6651.47			Transducer	9.69			
LAO-1.6g	Single Completion	10.47	10/22/05 12:01 AM	6651.49			Transducer	9.71			
LAO-1.6g	Single Completion	10.47	10/23/05 12:01 AM	6651.53			Transducer	9.72			
LAO-1.6g	Single Completion	10.47	10/24/05 12:01 AM	6651.51			Transducer	9.74			
LAO-1.6g	Single Completion	10.47	10/25/05 12:01 AM	6651.54			Transducer	9.76			
LAO-1.6g	Single Completion	10.47	10/26/05 12:01 AM	6651.56			Transducer	9.78			
LAO-1.6g	Single Completion	10.47	10/27/05 12:01 AM	6651.47			Transducer	9.79			
LAO-1.6g	Single Completion	10.47	10/28/05 12:01 AM	6651.31			Transducer	9.81			
LAO-1.6g	Single Completion	10.47	10/28/05 12:10 PM	6651.24			Manual				
LAO-1.6g	Single Completion	10.47	1/11/06 10:36 AM	6641.56			Manual				
LAO-1.6g	Single Completion	10.47	1/17/06 10:56 AM	6641.42			Manual				
LAO-1.6g	Single Completion	10.47	1/17/06 12:01 PM	6641.45	VR		Transducer	10.09			Transducer measurements within 0.1 ft of manual measurement on 4/4/2006
LAO-1.6g	Single Completion	10.47	1/18/06 12:01 AM	6641.45	VR		Transducer	10.09			Transducer measurements within 0.1 ft of manual measurement on 4/4/2006
LAO-1.6g	Single Completion	10.47	1/19/06 12:01 AM	6641.44	VR		Transducer	10.1			Transducer measurements within 0.1 ft of manual measurement on 4/4/2006
LAO-1.6g	Single Completion	10.47	1/20/06 12:01 AM	6641.43	VR		Transducer	10.1			Transducer measurements within 0.1 ft of manual measurement on 4/4/2006
LAO-1.6g	Single Completion	10.47	1/21/06 12:01 AM	6641.42	VR		Transducer	10.11			Transducer measurements within 0.1 ft of manual measurement on 4/4/2006
LAO-1.6g	Single Completion	10.47	1/22/06 12:01 AM	6641.4	VR		Transducer	10.11			Transducer measurements within 0.1 ft of manual measurement on 4/4/2006
LAO-1.6g	Single Completion	10.47	1/23/06 12:01 AM	6641.39	VR		Transducer	10.11			Transducer measurements within 0.1 ft of manual measurement on 4/4/2006
LAO-1.6g	Single Completion	10.47	1/24/06 12:01 AM	6641.37	VR		Transducer	10.12			Transducer measurements within 0.1 ft of manual measurement on 4/4/2006
LAO-1.6g	Single Completion	10.47	1/25/06 12:01 AM	6641.36	VR		Transducer	10.12			Transducer measurements within 0.1 ft of manual measurement on 4/4/2006
LAO-1.6g	Single Completion	10.47	1/25/06 11:15 AM	6641.31			Manual				
LAO-1.6g	Single Completion	10.47	1/26/06 12:01 AM	6641.35	VR		Transducer	10.12			Transducer measurements within 0.1 ft of manual measurement on 4/4/2006
LAO-1.6g	Single Completion	10.47	1/27/06 12:01 AM	6641.33	VR		Transducer	10.12			Transducer measurements within 0.1 ft of manual measurement on 4/4/2006
LAO-1.6g	Single Completion	10.47	1/28/06 12:01 AM	6641.32	VR		Transducer	10.14			Transducer measurements within 0.1 ft of manual measurement on 4/4/2006
LAO-1.6g	Single Completion	10.47	1/29/06 12:01 AM	6641.31	VR		Transducer	10.12			Transducer measurements within 0.1 ft of manual measurement on 4/4/2006
LAO-1.6g	Single Completion	10.47	1/30/06 12:01 AM	6641.3	VR		Transducer	10.14			Transducer measurements within 0.1 ft of manual measurement on 4/4/2006
LAO-1.6g	Single Completion	10.47	1/31/06 12:01 AM	6641.28	VR		Transducer	10.14			Transducer measurements within 0.1 ft of manual measurement on 4/4/2006
LAO-1.6g	Single Completion	10.47	2/1/06 12:01 AM	6641.27	VR		Transducer	10.14			Transducer measurements within 0.1 ft of manual measurement on 4/4/2006
LAO-1.6g	Single Completion	10.47	2/2/06 12:01 AM	6641.26	VR		Transducer	10.15			Transducer measurements within 0.1 ft of manual measurement on 4/4/2006
LAO-1.6g	Single Completion	10.47	2/3/06 12:01 AM	6641.25	VR		Transducer	10.15			Transducer measurements within 0.1 ft of manual measurement on 4/4/2006

GFI Water Levels (Earliest Measurement of Day), October 1, 2005 - September 30, 2006

Location	Port Name	Port Depth (ft)	Measurement Date/Time	Water Level (ft)	Data Quality Code	Data Quality Reason Code	Method	Temp (C)	Transducer Pressure (psia)	Atmospheric Pressure (psi)	Comments
LAO-1.6g	Single Completion	10.47	2/4/06 12:01 AM	6641.24	VR		Transducer	10.15			Transducer measurements within 0.1 ft of manual measurement on 4/4/2006
LAO-1.6g	Single Completion	10.47	2/5/06 12:01 AM	6641.23	VR		Transducer	10.16			Transducer measurements within 0.1 ft of manual measurement on 4/4/2006
LAO-1.6g	Single Completion	10.47	2/6/06 12:01 AM	6641.21	VR		Transducer	10.16			Transducer measurements within 0.1 ft of manual measurement on 4/4/2006
LAO-1.6g	Single Completion	10.47	2/7/06 12:01 AM	6641.2	VR		Transducer	10.16			Transducer measurements within 0.1 ft of manual measurement on 4/4/2006
LAO-1.6g	Single Completion	10.47	2/8/06 12:01 AM	6641.19	VR		Transducer	10.16			Transducer measurements within 0.1 ft of manual measurement on 4/4/2006
LAO-1.6g	Single Completion	10.47	2/9/06 12:01 AM	6641.18	VR		Transducer	10.16			Transducer measurements within 0.1 ft of manual measurement on 4/4/2006
LAO-1.6g	Single Completion	10.47	2/10/06 12:01 AM	6641.17	VR		Transducer	10.16			Transducer measurements within 0.1 ft of manual measurement on 4/4/2006
LAO-1.6g	Single Completion	10.47	2/11/06 12:01 AM	6641.16	VR		Transducer	10.16			Transducer measurements within 0.1 ft of manual measurement on 4/4/2006
LAO-1.6g	Single Completion	10.47	2/12/06 12:01 AM	6641.14	VR		Transducer	10.18			Transducer measurements within 0.1 ft of manual measurement on 4/4/2006
LAO-1.6g	Single Completion	10.47	2/13/06 12:01 AM	6641.13	VR		Transducer	10.16			Transducer measurements within 0.1 ft of manual measurement on 4/4/2006
LAO-1.6g	Single Completion	10.47	2/14/06 12:01 AM	6641.12	VR		Transducer	10.18			Transducer measurements within 0.1 ft of manual measurement on 4/4/2006
LAO-1.6g	Single Completion	10.47	2/15/06 12:01 AM	6641.12	VR		Transducer	10.18			Transducer measurements within 0.1 ft of manual measurement on 4/4/2006
LAO-1.6g	Single Completion	10.47	2/16/06 12:01 AM	6641.11	VR		Transducer	10.18			Transducer measurements within 0.1 ft of manual measurement on 4/4/2006
LAO-1.6g	Single Completion	10.47	2/17/06 12:01 AM	6641.09	VR		Transducer	10.18			Transducer measurements within 0.1 ft of manual measurement on 4/4/2006
LAO-1.6g	Single Completion	10.47	2/18/06 12:01 AM	6641.08	VR		Transducer	10.18			Transducer measurements within 0.1 ft of manual measurement on 4/4/2006
LAO-1.6g	Single Completion	10.47	2/19/06 12:01 AM	6641.07	VR		Transducer	10.18			Transducer measurements within 0.1 ft of manual measurement on 4/4/2006
LAO-1.6g	Single Completion	10.47	2/20/06 12:01 AM	6641.06	VR		Transducer	10.19			Transducer measurements within 0.1 ft of manual measurement on 4/4/2006
LAO-1.6g	Single Completion	10.47	2/21/06 12:01 AM	6641.05	VR		Transducer	10.19			Transducer measurements within 0.1 ft of manual measurement on 4/4/2006
LAO-1.6g	Single Completion	10.47	2/22/06 12:01 AM	6641.03	VR		Transducer	10.19			Transducer measurements within 0.1 ft of manual measurement on 4/4/2006
LAO-1.6g	Single Completion	10.47	2/23/06 12:01 AM	6641.02	VR		Transducer	10.19			Transducer measurements within 0.1 ft of manual measurement on 4/4/2006
LAO-1.6g	Single Completion	10.47	2/24/06 12:01 AM	6641.01	VR		Transducer	10.19			Transducer measurements within 0.1 ft of manual measurement on 4/4/2006
LAO-1.6g	Single Completion	10.47	2/25/06 12:01 AM	6641	VR		Transducer	10.19			Transducer measurements within 0.1 ft of manual measurement on 4/4/2006
LAO-1.6g	Single Completion	10.47	2/26/06 12:01 AM	6640.98	VR		Transducer	10.19			Transducer measurements within 0.1 ft of manual measurement on 4/4/2006
LAO-1.6g	Single Completion	10.47	2/27/06 12:01 AM	6640.97	VR		Transducer	10.19			Transducer measurements within 0.1 ft of manual measurement on 4/4/2006

GFI Water Levels (Earliest Measurement of Day), October 1, 2005 - September 30, 2006

Location	Port Name	Port Depth (ft)	Measurement Date/Time	Water Level (ft)	Data Quality Code	Data Quality Reason Code	Method	Temp (C)	Transducer Pressure (psia)	Atmospheric Pressure (psi)	Comments
LAO-1.6g	Single Completion	10.47	2/28/06 12:01 AM	6640.96	VR		Transducer	10.19			Transducer measurements within 0.1 ft of manual measurement on 4/4/2006
LAO-1.6g	Single Completion	10.47	3/1/06 12:01 AM	6640.95	VR		Transducer	10.19			Transducer measurements within 0.1 ft of manual measurement on 4/4/2006
LAO-1.6g	Single Completion	10.47	3/2/06 12:01 AM	6640.94	VR		Transducer	10.19			Transducer measurements within 0.1 ft of manual measurement on 4/4/2006
LAO-1.6g	Single Completion	10.47	3/3/06 12:01 AM	6640.93	VR		Transducer	10.19			Transducer measurements within 0.1 ft of manual measurement on 4/4/2006
LAO-1.6g	Single Completion	10.47	3/4/06 12:01 AM	6640.92	VR		Transducer	10.19			Transducer measurements within 0.1 ft of manual measurement on 4/4/2006
LAO-1.6g	Single Completion	10.47	3/5/06 12:01 AM	6640.91	VR		Transducer	10.19			Transducer measurements within 0.1 ft of manual measurement on 4/4/2006
LAO-1.6g	Single Completion	10.47	3/6/06 12:01 AM	6640.89	VR		Transducer	10.19			Transducer measurements within 0.1 ft of manual measurement on 4/4/2006
LAO-1.6g	Single Completion	10.47	3/7/06 12:01 AM	6640.88	VR		Transducer	10.19			Transducer measurements within 0.1 ft of manual measurement on 4/4/2006
LAO-1.6g	Single Completion	10.47	3/8/06 12:01 AM	6640.88	VR		Transducer	10.19			Transducer measurements within 0.1 ft of manual measurement on 4/4/2006
LAO-1.6g	Single Completion	10.47	3/9/06 12:01 AM	6640.87	VR		Transducer	10.19			Transducer measurements within 0.1 ft of manual measurement on 4/4/2006
LAO-1.6g	Single Completion	10.47	3/10/06 12:01 AM	6640.86	VR		Transducer	10.19			Transducer measurements within 0.1 ft of manual measurement on 4/4/2006
LAO-1.6g	Single Completion	10.47	3/11/06 12:01 AM	6640.85	VR		Transducer	10.19			Transducer measurements within 0.1 ft of manual measurement on 4/4/2006
LAO-1.6g	Single Completion	10.47	3/12/06 12:01 AM	6640.84	VR		Transducer	10.19			Transducer measurements within 0.1 ft of manual measurement on 4/4/2006
LAO-1.6g	Single Completion	10.47	3/13/06 12:01 AM	6640.83	VR		Transducer	10.19			Transducer measurements within 0.1 ft of manual measurement on 4/4/2006
LAO-1.6g	Single Completion	10.47	3/14/06 12:01 AM	6640.82	VR		Transducer	10.19			Transducer measurements within 0.1 ft of manual measurement on 4/4/2006
LAO-1.6g	Single Completion	10.47	3/15/06 12:01 AM	6640.81	VR		Transducer	10.19			Transducer measurements within 0.1 ft of manual measurement on 4/4/2006
LAO-1.6g	Single Completion	10.47	3/16/06 12:01 AM	6640.8	VR		Transducer	10.19			Transducer measurements within 0.1 ft of manual measurement on 4/4/2006
LAO-1.6g	Single Completion	10.47	3/17/06 12:01 AM	6640.79	VR		Transducer	10.19			Transducer measurements within 0.1 ft of manual measurement on 4/4/2006
LAO-1.6g	Single Completion	10.47	3/18/06 12:01 AM	6640.78	VR		Transducer	10.18			Transducer measurements within 0.1 ft of manual measurement on 4/4/2006
LAO-1.6g	Single Completion	10.47	3/19/06 12:01 AM	6640.77	VR		Transducer	10.18			Transducer measurements within 0.1 ft of manual measurement on 4/4/2006
LAO-1.6g	Single Completion	10.47	3/20/06 12:01 AM	6640.76	VR		Transducer	10.18			Transducer measurements within 0.1 ft of manual measurement on 4/4/2006
LAO-1.6g	Single Completion	10.47	3/21/06 12:01 AM	6640.75	VR		Transducer	10.18			Transducer measurements within 0.1 ft of manual measurement on 4/4/2006
LAO-1.6g	Single Completion	10.47	3/22/06 12:01 AM	6640.74	VR		Transducer	10.18			Transducer measurements within 0.1 ft of manual measurement on 4/4/2006
LAO-1.6g	Single Completion	10.47	3/23/06 12:01 AM	6640.73	VR		Transducer	10.16			Transducer measurements within 0.1 ft of manual measurement on 4/4/2006

GFI Water Levels (Earliest Measurement of Day), October 1, 2005 - September 30, 2006

Location	Port Name	Port Depth (ft)	Measurement Date/Time	Water Level (ft)	Data Quality Code	Data Quality Reason Code	Method	Temp (C)	Transducer Pressure (psia)	Atmospheric Pressure (psi)	Comments
LAO-1.6g	Single Completion	10.47	3/24/06 12:01 AM	6640.71	VR		Transducer	10.16			Transducer measurements within 0.1 ft of manual measurement on 4/4/2006
LAO-1.6g	Single Completion	10.47	3/25/06 12:01 AM	6640.7	VR		Transducer	10.16			Transducer measurements within 0.1 ft of manual measurement on 4/4/2006
LAO-1.6g	Single Completion	10.47	3/26/06 12:01 AM	6640.69	VR		Transducer	10.15			Transducer measurements within 0.1 ft of manual measurement on 4/4/2006
LAO-1.6g	Single Completion	10.47	3/27/06 12:01 AM	6640.68	VR		Transducer	10.15			Transducer measurements within 0.1 ft of manual measurement on 4/4/2006
LAO-1.6g	Single Completion	10.47	3/28/06 12:01 AM	6640.67	VR		Transducer	10.15			Transducer measurements within 0.1 ft of manual measurement on 4/4/2006
LAO-1.6g	Single Completion	10.47	3/29/06 12:01 AM	6640.65	VR		Transducer	10.14			Transducer measurements within 0.1 ft of manual measurement on 4/4/2006
LAO-1.6g	Single Completion	10.47	3/30/06 12:01 AM	6640.64	VR		Transducer	10.14			Transducer measurements within 0.1 ft of manual measurement on 4/4/2006
LAO-1.6g	Single Completion	10.47	3/31/06 12:01 AM	6640.63	VR		Transducer	10.12			Transducer measurements within 0.1 ft of manual measurement on 4/4/2006
LAO-1.6g	Single Completion	10.47	4/1/06 12:01 AM	6640.62	VR		Transducer	10.11			Transducer measurements within 0.1 ft of manual measurement on 4/4/2006
LAO-1.6g	Single Completion	10.47	4/2/06 12:01 AM	6640.61	VR		Transducer	10.11			Transducer measurements within 0.1 ft of manual measurement on 4/4/2006
LAO-1.6g	Single Completion	10.47	4/3/06 12:01 AM	6640.59	VR		Transducer	10.1			Transducer measurements within 0.1 ft of manual measurement on 4/4/2006
LAO-1.6g	Single Completion	10.47	4/4/06 12:01 AM	6640.58	VR		Transducer	10.09			Transducer measurements within 0.1 ft of manual measurement on 4/4/2006
LAO-1.6g	Single Completion	10.47	4/4/06 10:16 AM	6640.47			Manual				
LAO-1.6g	Single Completion	10.47	4/5/06 12:01 AM	6640.46	VR	MA	Transducer	10.09			
LAO-1.6g	Single Completion	10.47	4/6/06 12:01 AM	6640.45	VR	MA	Transducer	10.06			
LAO-1.6g	Single Completion	10.47	4/7/06 12:01 AM	6640.44	VR	MA	Transducer	10.04			
LAO-1.6g	Single Completion	10.47	4/8/06 12:01 AM	6640.43	VR	MA	Transducer	10			
LAO-1.6g	Single Completion	10.47	4/9/06 12:01 AM	6640.41	VR	MA	Transducer	9.97			
LAO-1.6g	Single Completion	10.47	4/10/06 12:01 AM	6640.4	VR	MA	Transducer	9.95			
LAO-1.6g	Single Completion	10.47	4/11/06 12:01 AM	6640.39	VR	MA	Transducer	9.94			
LAO-1.6g	Single Completion	10.47	4/12/06 12:01 AM	6640.38	VR	MA	Transducer	9.92			
LAO-1.6g	Single Completion	10.47	4/13/06 12:01 AM	6640.36	VR	MA	Transducer	9.91			
LAO-1.6g	Single Completion	10.47	4/14/06 12:01 AM	6640.35	VR	MA	Transducer	9.91			
LAO-1.6g	Single Completion	10.47	4/15/06 12:01 AM	6640.34	VR	MA	Transducer	9.91			
LAO-1.6g	Single Completion	10.47	4/16/06 12:01 AM	6640.33	VR	MA	Transducer	9.91			
LAO-1.6g	Single Completion	10.47	4/17/06 12:01 AM	6640.32	VR	MA	Transducer	9.9			
LAO-1.6g	Single Completion	10.47	4/18/06 12:01 AM	6640.3	VR	MA	Transducer	9.9			
LAO-1.6g	Single Completion	10.47	4/19/06 12:01 AM	6640.29	VR	MA	Transducer	9.88			
LAO-1.6g	Single Completion	10.47	4/20/06 12:01 AM	6640.28	VR	MA	Transducer	9.88			
LAO-1.6g	Single Completion	10.47	4/21/06 12:01 AM	6640.26	VR	MA	Transducer	9.88			
LAO-1.6g	Single Completion	10.47	4/22/06 12:01 AM	6640.25	VR	MA	Transducer	9.87			
LAO-1.6g	Single Completion	10.47	4/23/06 12:01 AM	6640.24	VR	MA	Transducer	9.87			
LAO-1.6g	Single Completion	10.47	4/24/06 12:01 AM	6640.22	VR	MA	Transducer	9.86			
LAO-1.6g	Single Completion	10.47	4/25/06 12:01 AM	6640.21	VR	MA	Transducer	9.86			
LAO-1.6g	Single Completion	10.47	4/26/06 12:01 AM	6640.19	VR	MA	Transducer	9.85			
LAO-1.6g	Single Completion	10.47	4/27/06 12:01 AM	6640.18	VR	MA	Transducer	9.85			
LAO-1.6g	Single Completion	10.47	4/28/06 12:01 AM	6640.17	VR	MA	Transducer	9.85			

GFI Water Levels (Earliest Measurement of Day), October 1, 2005 - September 30, 2006

Location	Port Name	Port Depth (ft)	Measurement Date/Time	Water Level (ft)	Data Quality Code	Data Quality Reason Code	Method	Temp (C)	Transducer Pressure (psia)	Atmospheric Pressure (psi)	Comments
LAO-1.6g	Single Completion	10.47	4/29/06 12:01 AM	6640.15	VR	MA	Transducer	9.83			
LAO-1.6g	Single Completion	10.47	4/30/06 12:01 AM	6640.14	VR	MA	Transducer	9.83			
LAO-1.6g	Single Completion	10.47	5/1/06 12:01 AM	6640.12	VR	MA	Transducer	9.82			
LAO-1.6g	Single Completion	10.47	5/2/06 12:01 AM	6640.1	VR	MA	Transducer	9.82			
LAO-1.6g	Single Completion	10.47	5/3/06 12:01 AM	6640.08	VR	MA	Transducer	9.82			
LAO-1.6g	Single Completion	10.47	5/4/06 12:01 AM	6640.07	VR	MA	Transducer	9.82			
LAO-1.6g	Single Completion	10.47	5/5/06 12:01 AM	6640.05	VR	MA	Transducer	9.81			
LAO-1.6g	Single Completion	10.47	5/6/06 12:01 AM	6640.03	VR	MA	Transducer	9.81			
LAO-1.6g	Single Completion	10.47	5/7/06 12:01 AM	6640.02	VR	MA	Transducer	9.8			
LAO-1.6g	Single Completion	10.47	5/8/06 12:01 AM	6640	VR	MA	Transducer	9.81			
LAO-1.6g	Single Completion	10.47	5/9/06 12:01 AM	6639.98	VR	MA	Transducer	9.8			
LAO-1.6g	Single Completion	10.47	5/10/06 12:01 AM	6639.95	VR	MA	Transducer	9.78			
LAO-1.6g	Single Completion	10.47	5/11/06 12:01 AM	6639.91	VR	MA	Transducer	9.78			
LAO-1.6g	Single Completion	10.47	5/12/06 12:01 AM	6639.89	VR	MA	Transducer	9.78			
LAO-1.6g	Single Completion	10.47	5/13/06 12:01 AM	6639.86	VR	MA	Transducer	9.78			
LAO-1.6g	Single Completion	10.47	5/14/06 12:01 AM	6639.82	VR	MA	Transducer	9.78			
LAO-1.6g	Single Completion	10.47	5/15/06 12:01 AM	6639.78	VR	MA	Transducer	9.78			
LAO-1.6g	Single Completion	10.47	5/16/06 12:01 AM	6639.7	VR	MA	Transducer	9.77			
LAO-1.6g	Single Completion	10.47	5/17/06 12:01 AM	6639.31	VR	MA	Transducer	9.78			break in slope, water draining from well
LAO-1.6g	Single Completion	10.47	5/18/06 12:01 AM	6638.7	VR	MA	Transducer	9.8			break in slope, water draining from well
LAO-1.6g	Single Completion	10.47	5/19/06 12:01 AM	6638.1	VR	MA	Transducer	9.81			break in slope, water draining from well
LAO-1.6g	Single Completion	10.47	5/20/06 12:01 AM	6637.52	VR	MA	Transducer	9.83			break in slope, water draining from well
LAO-1.6g	Single Completion	10.47	5/21/06 12:01 AM	6636.93	VR	MA	Transducer	9.82			break in slope, water draining from well
LAO-1.6g	Single Completion	10.47	5/22/06 12:01 AM	6636.34	VR	MA	Transducer	9.85			break in slope, water draining from well
LAO-1.6g	Single Completion	10.47	5/23/06 12:01 AM	6635.73	VR	MA	Transducer	9.86			break in slope, water draining from well
LAO-1.6g	Single Completion	10.47	5/24/06 12:01 AM	6635.01	VR	MA	Transducer	9.88			break in slope, water draining from well
LAO-1.6g	Single Completion	10.47	5/25/06 12:01 AM	6634.34	VR	MA	Transducer	9.9			break in slope, water draining from well
LAO-1.6g	Single Completion	10.47	5/26/06 12:01 AM	6633.68	VR	MA	Transducer	9.91			break in slope, water draining from well
LAO-1.6g	Single Completion	10.47	5/27/06 12:01 AM	6633.14	VR	MA	Transducer	9.92			break in slope, water draining from well
LAO-1.6g	Single Completion	10.47	7/7/06 9:01 AM	6633.23	VR	MA	Transducer	9.8			
LAO-1.6g	Single Completion	10.47	7/8/06 12:01 AM	6642.08	VR	MA	Transducer	9.68			
LAO-1.6g	Single Completion	10.47	7/9/06 12:01 AM	6643.54	VR	MA	Transducer	9.73			
LAO-1.6g	Single Completion	10.47	7/10/06 12:01 AM	6644.75	VR	MA	Transducer	9.71			
LAO-1.6g	Single Completion	10.47	7/11/06 12:01 AM	6645.02	VR	MA	Transducer	9.69			
LAO-1.6g	Single Completion	10.47	7/12/06 12:01 AM	6644.9	VR	MA	Transducer	9.69			
LAO-1.6g	Single Completion	10.47	7/13/06 12:01 AM	6644.72	VR	MA	Transducer	9.71			
LAO-1.6g	Single Completion	10.47	7/14/06 12:01 AM	6644.56	VR	MA	Transducer	9.69			
LAO-1.6g	Single Completion	10.47	7/15/06 12:01 AM	6644.39	VR	MA	Transducer	9.73			
LAO-1.6g	Single Completion	10.47	7/16/06 12:01 AM	6644.24	VR	MA	Transducer	9.72			
LAO-1.6g	Single Completion	10.47	7/17/06 12:01 AM	6644.1	VR	MA	Transducer	9.71			
LAO-1.6g	Single Completion	10.47	7/18/06 12:01 AM	6643.97	VR	MA	Transducer	9.71			
LAO-1.6g	Single Completion	10.47	7/19/06 12:01 AM	6643.85	VR	MA	Transducer	9.71			
LAO-1.6g	Single Completion	10.47	7/20/06 12:01 AM	6643.74	VR	MA	Transducer	9.69			
LAO-1.6g	Single Completion	10.47	7/21/06 12:01 AM	6643.62	VR	MA	Transducer	9.71			
LAO-1.6g	Single Completion	10.47	7/22/06 12:01 AM	6643.51	VR	MA	Transducer	9.71			
LAO-1.6g	Single Completion	10.47	7/23/06 12:01 AM	6643.41	VR	MA	Transducer	9.71			
LAO-1.6g	Single Completion	10.47	7/24/06 12:01 AM	6643.32	VR	MA	Transducer	9.72			
LAO-1.6g	Single Completion	10.47	7/25/06 12:01 AM	6643.22	VR	MA	Transducer	9.72			
LAO-1.6g	Single Completion	10.47	7/26/06 12:01 AM	6643.13	VR	MA	Transducer	9.73			

GFI Water Levels (Earliest Measurement of Day), October 1, 2005 - September 30, 2006

Location	Port Name	Port Depth (ft)	Measurement Date/Time	Water Level (ft)	Data Quality Code	Data Quality Reason Code	Method	Temp (C)	Transducer Pressure (psia)	Atmospheric Pressure (psi)	Comments
LAO-1.6g	Single Completion	10.47	7/27/06 12:01 AM	6643.04	VR	MA	Transducer	9.73			
LAO-1.6g	Single Completion	10.47	7/28/06 12:01 AM	6642.95	VR	MA	Transducer	9.72			
LAO-1.6g	Single Completion	10.47	7/29/06 12:01 AM	6642.88	VR	MA	Transducer	9.73			
LAO-1.6g	Single Completion	10.47	7/30/06 12:01 AM	6642.81	VR	MA	Transducer	9.73			
LAO-1.6g	Single Completion	10.47	7/31/06 12:01 AM	6642.76	VR	MA	Transducer	9.73			
LAO-1.6g	Single Completion	10.47	8/1/06 12:01 AM	6642.71	VR	MA	Transducer	9.73			
LAO-1.6g	Single Completion	10.47	8/2/06 12:01 AM	6642.74	VR	MA	Transducer	9.75			
LAO-1.6g	Single Completion	10.47	8/3/06 12:01 AM	6642.71	VR	MA	Transducer	9.75			
LAO-1.6g	Single Completion	10.47	8/3/06 10:30 AM	6642.78			Manual				
LAO-1.6g	Single Completion	10.47	8/4/06 12:01 AM	6642.7			Transducer	9.75			
LAO-1.6g	Single Completion	10.47	8/5/06 12:01 AM	6642.7			Transducer	9.75			
LAO-1.6g	Single Completion	10.47	8/6/06 12:01 AM	6642.9			Transducer	9.75			
LAO-1.6g	Single Completion	10.47	8/7/06 12:01 AM	6643.21			Transducer	9.77			
LAO-1.6g	Single Completion	10.47	8/8/06 12:01 AM	6644.74			Transducer	9.76			
LAO-1.6g	Single Completion	10.47	8/9/06 12:01 AM	6647.16			Transducer	9.77			
LAO-1.6g	Single Completion	10.47	8/10/06 12:01 AM	6648.8			Transducer	9.77			
LAO-1.6g	Single Completion	10.47	8/11/06 12:01 AM	6649.62			Transducer	9.78			
LAO-1.6g	Single Completion	10.47	8/12/06 12:01 AM	6650.1			Transducer	9.78			
LAO-1.6g	Single Completion	10.47	8/13/06 12:01 AM	6650.46			Transducer	9.78			
LAO-1.6g	Single Completion	10.47	8/14/06 12:01 AM	6650.7			Transducer	9.78			
LAO-1.6g	Single Completion	10.47	8/15/06 12:01 AM	6650.93			Transducer	9.78			
LAO-1.6g	Single Completion	10.47	8/16/06 12:01 AM	6651.09			Transducer	9.8			
LAO-1.6g	Single Completion	10.47	8/17/06 12:01 AM	6651.22			Transducer	9.81			
LAO-1.6g	Single Completion	10.47	8/18/06 12:01 AM	6651.37			Transducer	9.8			
LAO-1.6g	Single Completion	10.47	8/19/06 12:01 AM	6651.54			Transducer	9.8			
LAO-1.6g	Single Completion	10.47	8/20/06 12:01 AM	6651.84			Transducer	9.8			
LAO-1.6g	Single Completion	10.47	8/21/06 12:01 AM	6651.91			Transducer	9.81			
LAO-1.6g	Single Completion	10.47	8/22/06 12:01 AM	6651.94			Transducer	9.81			
LAO-1.6g	Single Completion	10.47	8/23/06 12:01 AM	6652.01			Transducer	9.81			
LAO-1.6g	Single Completion	10.47	8/24/06 12:01 AM	6652.06			Transducer	9.81			
LAO-1.6g	Single Completion	10.47	8/25/06 12:01 AM	6652.1			Transducer	9.81			
LAO-1.6g	Single Completion	10.47	8/26/06 12:01 AM	6652.5			Transducer	9.81			
LAO-1.6g	Single Completion	10.47	8/27/06 12:01 AM	6652.57			Transducer	9.81			
LAO-1.6g	Single Completion	10.47	8/28/06 12:01 AM	6652.6			Transducer	9.82			
LAO-1.6g	Single Completion	10.47	8/29/06 12:01 AM	6652.62			Transducer	9.82			
LAO-1.6g	Single Completion	10.47	8/30/06 12:01 AM	6652.62			Transducer	9.82			
LAO-1.6g	Single Completion	10.47	8/31/06 12:01 AM	6652.63			Transducer	9.82			
LAO-1.6g	Single Completion	10.47	9/1/06 12:01 AM	6652.62			Transducer	9.82			
LAO-1.6g	Single Completion	10.47	9/2/06 12:01 AM	6652.65			Transducer	9.82			
LAO-1.6g	Single Completion	10.47	9/3/06 12:01 AM	6652.52			Transducer	9.83			
LAO-1.6g	Single Completion	10.47	9/4/06 12:01 AM	6652.38			Transducer	9.83			
LAO-1.6g	Single Completion	10.47	9/5/06 12:01 AM	6652.14			Transducer	9.83			
LAO-1.6g	Single Completion	10.47	9/6/06 12:01 AM	6651.91			Transducer	9.83			
LAO-1.6g	Single Completion	10.47	9/7/06 12:01 AM	6651.98			Transducer	9.83			
LAO-1.6g	Single Completion	10.47	9/8/06 12:01 AM	6652.33			Transducer	9.85			
LAO-1.6g	Single Completion	10.47	9/9/06 12:01 AM	6652.35			Transducer	9.85			
LAO-1.6g	Single Completion	10.47	9/10/06 12:01 AM	6652.19			Transducer	9.85			
LAO-1.6g	Single Completion	10.47	9/11/06 12:01 AM	6651.88			Transducer	9.85			
LAO-1.6g	Single Completion	10.47	9/12/06 12:01 AM	6651.94			Transducer	9.85			

GFI Water Levels (Earliest Measurement of Day), October 1, 2005 - September 30, 2006

Location	Port Name	Port Depth (ft)	Measurement Date/Time	Water Level (ft)	Data Quality Code	Data Quality Reason Code	Method	Temp (C)	Transducer Pressure (psia)	Atmospheric Pressure (psi)	Comments
LAO-1.6g	Single Completion	10.47	9/13/06 12:01 AM	6651.89			Transducer	9.86			
LAO-1.6g	Single Completion	10.47	9/14/06 12:01 AM	6651.63			Transducer	9.86			
LAO-1.6g	Single Completion	10.47	9/15/06 12:01 AM	6651.44			Transducer	9.86			
LAO-1.6g	Single Completion	10.47	9/16/06 12:01 AM	6651.24			Transducer	9.86			
LAO-1.6g	Single Completion	10.47	9/17/06 12:01 AM	6651.02			Transducer	9.86			
LAO-1.6g	Single Completion	10.47	9/18/06 12:01 AM	6650.81			Transducer	9.87			
LAO-1.6g	Single Completion	10.47	9/19/06 12:01 AM	6650.6			Transducer	9.87			
LAO-1.6g	Single Completion	10.47	9/20/06 12:01 AM	6650.39			Transducer	9.87			
LAO-1.6g	Single Completion	10.47	9/21/06 12:01 AM	6650.3			Transducer	9.87			
LAO-1.6g	Single Completion	10.47	9/22/06 12:01 AM	6649.97			Transducer	9.88			
LAO-1.6g	Single Completion	10.47	9/23/06 12:01 AM	6649.81			Transducer	9.88			
LAO-1.6g	Single Completion	10.47	9/24/06 12:01 AM	6649.48			Transducer	9.88			
LAO-1.6g	Single Completion	10.47	9/25/06 12:01 AM	6649.25			Transducer	9.9			
LAO-1.6g	Single Completion	10.47	9/26/06 12:01 AM	6649.03			Transducer	9.9			
LAO-1.6g	Single Completion	10.47	9/27/06 12:01 AM	6648.81			Transducer	9.9			
LAO-1.6g	Single Completion	10.47	9/28/06 12:01 AM	6648.59			Transducer	9.91			
LAO-1.6g	Single Completion	10.47	9/29/06 12:01 AM	6648.38			Transducer	9.91			
LAO-1.6g	Single Completion	10.47	9/30/06 12:01 AM	6648.17			Transducer	9.91			
LAO-1.8	Single Completion	8	12/14/05 1:20 PM				Manual				dry
LAO-1.8	Single Completion	8	3/14/06 10:23 AM				Manual				DRY
LAO-1.8	Single Completion	8	3/15/06 1:55 PM				Manual				DRY
LAO-1.8	Single Completion	8	6/14/06 7:24 AM				Manual				Well is dry.
LAO-1.8	Single Completion	8	6/19/06 11:17 AM				Manual				Well is dry.
LAO-1.8	Single Completion	8	7/24/06 2:02 PM				Manual				Dry.
LAO-1.8	Single Completion	8	8/8/06 11:00 AM				Manual				Well is dry.
LAO-1.8	Single Completion	8	8/27/06 7:01 AM	6665.18	VQ	MMNA	Transducer	9.55			
LAO-1.8	Single Completion	8	8/28/06 12:01 AM	6665.24	VQ	MMNA	Transducer	9.56			
LAO-1.8	Single Completion	8	8/29/06 12:01 AM	6665.29	VQ	MMNA	Transducer	9.59			
LAO-1.8	Single Completion	8	8/30/06 12:01 AM	6665.28	VQ	MMNA	Transducer	9.61			
LAO-1.8	Single Completion	8	8/31/06 12:01 AM	6665.26	VQ	MMNA	Transducer	9.64			
LAO-1.8	Single Completion	8	9/1/06 12:01 AM	6665.2	VQ	MMNA	Transducer	9.68			
LAO-2	Single Completion	7	9/30/05 12:01 AM	6581.07			Transducer	10.52			
LAO-2	Single Completion	7	10/1/05 12:01 AM	6581.16			Transducer	10.52			
LAO-2	Single Completion	7	10/2/05 12:01 AM	6581.06			Transducer	10.52			
LAO-2	Single Completion	7	10/3/05 12:01 AM	6580.9			Transducer	10.54			
LAO-2	Single Completion	7	10/4/05 12:01 AM	6580.81			Transducer	10.54			
LAO-2	Single Completion	7	10/5/05 12:01 AM	6580.78			Transducer	10.55			
LAO-2	Single Completion	7	10/6/05 12:01 AM	6580.55			Transducer	10.56			
LAO-2	Single Completion	7	10/7/05 12:01 AM	6580.28			Transducer	10.56			
LAO-2	Single Completion	7	10/8/05 12:01 AM	6580.11			Transducer	10.57			
LAO-2	Single Completion	7	10/9/05 12:01 AM	6579.88			Transducer	10.57			
LAO-2	Single Completion	7	10/10/05 12:01 AM	6580.05			Transducer	10.57			
LAO-2	Single Completion	7	10/11/05 12:01 AM	6580.5			Transducer	10.59			
LAO-2	Single Completion	7	10/12/05 12:01 AM	6580.79			Transducer	10.6			
LAO-2	Single Completion	7	10/13/05 12:01 AM	6580.38			Transducer	10.6			
LAO-2	Single Completion	7	10/13/05 11:07 AM	6580.55			Manual				
LAO-2	Single Completion	7	10/14/05 12:01 AM	6580.49			Transducer	10.6			
LAO-2	Single Completion	7	10/15/05 12:01 AM	6580.32			Transducer	10.61			
LAO-2	Single Completion	7	10/16/05 12:01 AM	6580.54			Transducer	10.61			

GFI Water Levels (Earliest Measurement of Day), October 1, 2005 - September 30, 2006

Location	Port Name	Port Depth (ft)	Measurement Date/Time	Water Level (ft)	Data Quality Code	Data Quality Reason Code	Method	Temp (C)	Transducer Pressure (psia)	Atmospheric Pressure (psi)	Comments
LAO-2	Single Completion	7	10/17/05 12:01 AM	6580.69			Transducer	10.62			
LAO-2	Single Completion	7	10/18/05 12:01 AM	6580.58			Transducer	10.64			
LAO-2	Single Completion	7	10/18/05 10:40 AM	6580.48			Manual				
LAO-2	Single Completion	7	10/19/05 9:50 AM	6580.76			Manual				
LAO-2	Single Completion	7	10/19/05 11:01 AM	6580.79			Transducer				
LAO-2	Single Completion	7	10/20/05 12:01 AM	6580.93			Transducer				
LAO-2	Single Completion	7	10/21/05 12:01 AM	6580.89			Transducer				
LAO-2	Single Completion	7	10/22/05 12:01 AM	6580.85			Transducer				
LAO-2	Single Completion	7	10/23/05 12:01 AM	6580.77			Transducer				
LAO-2	Single Completion	7	10/24/05 12:01 AM	6580.67			Transducer				
LAO-2	Single Completion	7	10/25/05 12:01 AM	6580.56			Transducer				
LAO-2	Single Completion	7	10/26/05 12:01 AM	6580.39			Transducer				
LAO-2	Single Completion	7	10/27/05 12:01 AM	6580.25			Transducer				
LAO-2	Single Completion	7	10/28/05 12:01 AM	6580.11			Transducer				
LAO-2	Single Completion	7	10/28/05 12:27 PM	6580.14			Manual				
LAO-2	Single Completion	7	10/29/05 12:01 AM	6579.99			Transducer				
LAO-2	Single Completion	7	10/30/05 12:01 AM	6579.84			Transducer				
LAO-2	Single Completion	7	10/31/05 12:01 AM	6579.71			Transducer				
LAO-2	Single Completion	7	11/1/05 12:01 AM	6579.57			Transducer				
LAO-2	Single Completion	7	11/2/05 12:01 AM	6579.92			Transducer				
LAO-2	Single Completion	7	11/3/05 12:01 AM	6579.62			Transducer				
LAO-2	Single Completion	7	11/4/05 12:01 AM	6579.43			Transducer				
LAO-2	Single Completion	7	11/5/05 12:01 AM	6579.29			Transducer				
LAO-2	Single Completion	7	11/6/05 12:01 AM	6579.15			Transducer				
LAO-2	Single Completion	7	11/7/05 12:01 AM	6579.04			Transducer				
LAO-2	Single Completion	7	11/8/05 12:01 AM	6578.94			Transducer				
LAO-2	Single Completion	7	11/9/05 12:01 AM	6578.84			Transducer				
LAO-2	Single Completion	7	11/10/05 12:01 AM	6578.75			Transducer				
LAO-2	Single Completion	7	11/11/05 12:01 AM	6578.71			Transducer				
LAO-2	Single Completion	7	11/12/05 12:01 AM	6578.62			Transducer				
LAO-2	Single Completion	7	11/13/05 12:01 AM	6578.53			Transducer				
LAO-2	Single Completion	7	11/14/05 12:01 AM	6578.45			Transducer				
LAO-2	Single Completion	7	11/15/05 12:01 AM	6578.39			Transducer				
LAO-2	Single Completion	7	11/16/05 12:01 AM	6578.31			Transducer				
LAO-2	Single Completion	7	11/17/05 12:01 AM	6578.24			Transducer				
LAO-2	Single Completion	7	11/18/05 12:01 AM	6578.17			Transducer				
LAO-2	Single Completion	7	11/19/05 12:01 AM	6578.07			Transducer				
LAO-2	Single Completion	7	11/20/05 12:01 AM	6577.99			Transducer				
LAO-2	Single Completion	7	11/21/05 12:01 AM	6577.92			Transducer				
LAO-2	Single Completion	7	11/22/05 12:01 AM	6577.85			Transducer				
LAO-2	Single Completion	7	11/23/05 12:01 AM	6577.77			Transducer				
LAO-2	Single Completion	7	11/24/05 12:01 AM	6577.66			Transducer				
LAO-2	Single Completion	7	11/25/05 12:01 AM	6577.54			Transducer				
LAO-2	Single Completion	7	11/26/05 12:01 AM	6577.43			Transducer				
LAO-2	Single Completion	7	11/27/05 12:01 AM	6577.32			Transducer				
LAO-2	Single Completion	7	11/28/05 12:01 AM	6577.25			Transducer				
LAO-2	Single Completion	7	11/29/05 12:01 AM	6577.18			Transducer				
LAO-2	Single Completion	7	11/30/05 12:01 AM	6577.41			Transducer				
LAO-2	Single Completion	7	12/1/05 12:01 AM	6577.3			Transducer				

GFI Water Levels (Earliest Measurement of Day), October 1, 2005 - September 30, 2006

Location	Port Name	Port Depth (ft)	Measurement Date/Time	Water Level (ft)	Data Quality Code	Data Quality Reason Code	Method	Temp (C)	Transducer Pressure (psia)	Atmospheric Pressure (psi)	Comments
LAO-2	Single Completion	7	12/2/05 12:01 AM	6577.18			Transducer				
LAO-2	Single Completion	7	12/3/05 12:01 AM	6577.1			Transducer				
LAO-2	Single Completion	7	12/4/05 12:01 AM	6577.02			Transducer				
LAO-2	Single Completion	7	12/5/05 12:01 AM	6576.95			Transducer				
LAO-2	Single Completion	7	12/6/05 12:01 AM	6576.9			Transducer				
LAO-2	Single Completion	7	12/7/05 12:01 AM	6576.54			Transducer				
LAO-2	Single Completion	7	12/8/05 12:01 AM	6575.35			Transducer				
LAO-2	Single Completion	7	12/9/05 12:01 AM	6574			Transducer				
LAO-2	Single Completion	7	12/10/05 12:01 AM	6572.94			Transducer				
LAO-2	Single Completion	7	12/11/05 12:01 AM	6571.93			Transducer				
LAO-2	Single Completion	7	12/12/05 12:01 AM	6571.05			Transducer				
LAO-2	Single Completion	7	12/13/05 12:01 AM	6570.25			Transducer				
LAO-2	Single Completion	7	12/14/05 12:01 AM	6569.52			Transducer				
LAO-2	Single Completion	7	12/15/05 12:01 AM	6568.84			Transducer				
LAO-2	Single Completion	7	12/16/05 12:01 AM	6568.21			Transducer				
LAO-2	Single Completion	7	12/17/05 12:01 AM	6567.56			Transducer				
LAO-2	Single Completion	7	12/18/05 12:01 AM	6566.9			Transducer				
LAO-2	Single Completion	7	12/19/05 12:01 AM	6566.34			Transducer				
LAO-2	Single Completion	7	12/20/05 12:01 AM	6565.91			Transducer				
LAO-2	Single Completion	7	12/21/05 12:01 AM	6565.58			Transducer				
LAO-2	Single Completion	7	12/22/05 12:01 AM	6565.27			Transducer				
LAO-2	Single Completion	7	12/23/05 12:01 AM	6565.02			Transducer				
LAO-2	Single Completion	7	12/24/05 12:01 AM	6564.76			Transducer				
LAO-2	Single Completion	7	12/25/05 12:01 AM	6564.51			Transducer				
LAO-2	Single Completion	7	12/26/05 12:01 AM	6564.28			Transducer				
LAO-2	Single Completion	7	4/4/06 11:14 AM				Manual				dry above pump
LAO-2	Single Completion	7	4/5/06 10:29 AM				Manual				Dry to top of pump
LAO-2	Single Completion	7	6/8/06 6:01 AM	6564.03			Transducer	10.84			
LAO-2	Single Completion	7	6/9/06 12:01 AM	6565.05			Transducer	10.79			
LAO-2	Single Completion	7	6/10/06 12:01 AM	6572.46			Transducer	10.51			
LAO-2	Single Completion	7	6/11/06 12:01 AM	6577.43			Transducer	10.22			
LAO-2	Single Completion	7	6/12/06 12:01 AM	6577.55			Transducer	10.21			
LAO-2	Single Completion	7	6/13/06 12:01 AM	6577.62			Transducer	10.18			
LAO-2	Single Completion	7	6/14/06 12:01 AM	6577.74			Transducer	10.18			
LAO-2	Single Completion	7	6/15/06 12:01 AM	6577.85			Transducer	10.17			
LAO-2	Single Completion	7	6/16/06 12:01 AM	6577.94			Transducer	10.18			
LAO-2	Single Completion	7	6/17/06 12:01 AM	6578			Transducer	10.16			
LAO-2	Single Completion	7	6/18/06 12:01 AM	6578.05			Transducer	10.16			
LAO-2	Single Completion	7	6/19/06 12:01 AM	6578.12			Transducer	10.13			
LAO-2	Single Completion	7	6/20/06 12:01 AM	6578.17			Transducer	10.13			
LAO-2	Single Completion	7	6/21/06 12:01 AM	6578.21			Transducer	10.13			
LAO-2	Single Completion	7	6/22/06 12:01 AM	6578.25			Transducer	10.13			
LAO-2	Single Completion	7	6/23/06 12:01 AM	6578.27			Transducer	10.13			
LAO-2	Single Completion	7	6/24/06 12:01 AM	6578.31			Transducer	10.12			
LAO-2	Single Completion	7	6/25/06 12:01 AM	6578.34			Transducer	10.12			
LAO-2	Single Completion	7	6/26/06 12:01 AM	6578.36			Transducer	10.13			
LAO-2	Single Completion	7	6/27/06 12:01 AM	6578.4			Transducer	10.13			
LAO-2	Single Completion	7	6/28/06 12:01 AM	6578.44			Transducer	10.12			
LAO-2	Single Completion	7	6/29/06 12:01 AM	6578.47			Transducer	10.13			

GFI Water Levels (Earliest Measurement of Day), October 1, 2005 - September 30, 2006

Location	Port Name	Port Depth (ft)	Measurement Date/Time	Water Level (ft)	Data Quality Code	Data Quality Reason Code	Method	Temp (C)	Transducer Pressure (psia)	Atmospheric Pressure (psi)	Comments
LAO-2	Single Completion	7	6/30/06 12:01 AM	6578.7			Transducer	10.14			
LAO-2	Single Completion	7	7/1/06 12:01 AM	6578.89			Transducer	10.16			
LAO-2	Single Completion	7	7/2/06 12:01 AM	6578.78			Transducer	10.17			
LAO-2	Single Completion	7	7/3/06 12:01 AM	6578.65			Transducer	10.17			
LAO-2	Single Completion	7	7/4/06 12:01 AM	6578.6			Transducer	10.17			
LAO-2	Single Completion	7	7/5/06 12:01 AM	6578.99			Transducer	10.19			
LAO-2	Single Completion	7	7/6/06 12:01 AM	6579.49			Transducer	10.21			
LAO-2	Single Completion	7	7/7/06 12:01 AM	6579.81			Transducer	10.23			
LAO-2	Single Completion	7	7/8/06 12:01 AM	6579.74			Transducer	10.25			
LAO-2	Single Completion	7	7/9/06 12:01 AM	6579.96			Transducer	10.3			
LAO-2	Single Completion	7	7/10/06 12:01 AM	6581.08			Transducer	10.36			
LAO-2	Single Completion	7	7/11/06 12:01 AM	6581.33			Transducer	10.41			
LAO-2	Single Completion	7	7/12/06 12:01 AM	6581.04			Transducer	10.46			
LAO-2	Single Completion	7	7/13/06 12:01 AM	6580.77			Transducer	10.5			
LAO-2	Single Completion	7	7/14/06 12:01 AM	6580.56			Transducer	10.54			
LAO-2	Single Completion	7	7/15/06 12:01 AM	6580.4			Transducer	10.57			
LAO-2	Single Completion	7	7/16/06 12:01 AM	6580.25			Transducer	10.57			
LAO-2	Single Completion	7	7/17/06 12:01 AM	6580.13			Transducer	10.56			
LAO-2	Single Completion	7	7/18/06 12:01 AM	6579.98			Transducer	10.56			
LAO-2	Single Completion	7	7/19/06 12:01 AM	6579.81			Transducer	10.56			
LAO-2	Single Completion	7	7/20/06 12:01 AM	6579.62			Transducer	10.56			
LAO-2	Single Completion	7	7/21/06 12:01 AM	6579.43			Transducer	10.51			
LAO-2	Single Completion	7	7/22/06 12:01 AM	6579.22			Transducer	10.49			
LAO-2	Single Completion	7	7/23/06 12:01 AM	6579.04			Transducer	10.47			
LAO-2	Single Completion	7	7/24/06 12:01 AM	6578.89			Transducer	10.5			
LAO-2	Single Completion	7	7/25/06 12:01 AM	6578.75			Transducer	10.51			
LAO-2	Single Completion	7	7/26/06 12:01 AM	6578.61			Transducer	10.54			
LAO-2	Single Completion	7	7/27/06 12:01 AM	6578.5			Transducer	10.55			
LAO-2	Single Completion	7	7/27/06 7:50 AM	6578.35			Manual				Sample water level
LAO-2	Single Completion	7	7/28/06 12:01 AM	6578.4			Transducer	10.59			
LAO-2	Single Completion	7	7/29/06 12:01 AM	6578.3			Transducer	10.59			
LAO-2	Single Completion	7	7/30/06 12:01 AM	6578.2			Transducer	10.59			
LAO-2	Single Completion	7	7/31/06 12:01 AM	6578.1			Transducer	10.57			
LAO-2	Single Completion	7	7/31/06 10:04 AM	6578.01			Manual				Qrtly QA check
LAO-2	Single Completion	7	8/1/06 12:01 AM	6577.99			Transducer	10.57			
LAO-2	Single Completion	7	8/2/06 12:01 AM	6579.04			Transducer	10.56			
LAO-2	Single Completion	7	8/3/06 12:01 AM	6578.77			Transducer	10.59			
LAO-2	Single Completion	7	8/4/06 12:01 AM	6578.51			Transducer	10.59			
LAO-2	Single Completion	7	8/5/06 12:01 AM	6578.46			Transducer	10.59			
LAO-2	Single Completion	7	8/6/06 12:01 AM	6579.93			Transducer	10.59			
LAO-2	Single Completion	7	8/7/06 12:01 AM	6580.65			Transducer	10.59			
LAO-2	Single Completion	7	8/8/06 12:01 AM	6581.72			Transducer	10.59			
LAO-2	Single Completion	7	8/9/06 12:01 AM	6582.59			Transducer	10.59			
LAO-2	Single Completion	7	8/10/06 12:01 AM	6582.62			Transducer	10.59			
LAO-2	Single Completion	7	8/11/06 12:01 AM	6582.35			Transducer	10.59			
LAO-2	Single Completion	7	8/12/06 12:01 AM	6582.15			Transducer	10.59			
LAO-2	Single Completion	7	8/13/06 12:01 AM	6582.56			Transducer	10.59			
LAO-2	Single Completion	7	8/14/06 12:01 AM	6582.26			Transducer	10.6			
LAO-2	Single Completion	7	8/15/06 12:01 AM	6582.43			Transducer	10.6			

GFI Water Levels (Earliest Measurement of Day), October 1, 2005 - September 30, 2006

Location	Port Name	Port Depth (ft)	Measurement Date/Time	Water Level (ft)	Data Quality Code	Data Quality Reason Code	Method	Temp (C)	Transducer Pressure (psia)	Atmospheric Pressure (psi)	Comments
LAO-2	Single Completion	7	8/16/06 12:01 AM	6582.75			Transducer	10.6			
LAO-2	Single Completion	7	8/17/06 12:01 AM	6582.51			Transducer	10.6			
LAO-2	Single Completion	7	8/18/06 12:01 AM	6582.38			Transducer	10.6			
LAO-2	Single Completion	7	8/19/06 12:01 AM	6582.21			Transducer	10.6			
LAO-2	Single Completion	7	8/20/06 12:01 AM	6582.57			Transducer	10.6			
LAO-2	Single Completion	7	8/21/06 12:01 AM	6582.46			Transducer	10.6			
LAO-2	Single Completion	7	8/22/06 12:01 AM	6582.72			Transducer	10.6			
LAO-2	Single Completion	7	8/23/06 12:01 AM	6582.52			Transducer	10.6			
LAO-2	Single Completion	7	8/24/06 12:01 AM	6582.42			Transducer	10.6			
LAO-2	Single Completion	7	8/25/06 12:01 AM	6582.27			Transducer	10.6			
LAO-2	Single Completion	7	8/26/06 12:01 AM	6583.32			Transducer	10.6			
LAO-2	Single Completion	7	8/27/06 12:01 AM	6583.36			Transducer	10.6			
LAO-2	Single Completion	7	8/28/06 12:01 AM	6583.02			Transducer	10.61			
LAO-2	Single Completion	7	8/29/06 12:01 AM	6582.87			Transducer	10.61			
LAO-2	Single Completion	7	8/30/06 12:01 AM	6582.76			Transducer	10.61			
LAO-2	Single Completion	7	8/31/06 12:01 AM	6582.63			Transducer	10.61			
LAO-2	Single Completion	7	9/1/06 12:01 AM	6582.42			Transducer	10.61			
LAO-2	Single Completion	7	9/2/06 12:01 AM	6582.18			Transducer	10.61			
LAO-2	Single Completion	7	9/3/06 12:01 AM	6582			Transducer	10.62			
LAO-2	Single Completion	7	9/4/06 12:01 AM	6581.73			Transducer	10.62			
LAO-2	Single Completion	7	9/5/06 12:01 AM	6581.48			Transducer	10.62			
LAO-2	Single Completion	7	9/6/06 12:01 AM	6581.25			Transducer	10.62			
LAO-2	Single Completion	7	9/7/06 12:01 AM	6581.1			Transducer	10.64			
LAO-2	Single Completion	7	9/8/06 12:01 AM	6581.27			Transducer	10.64			
LAO-2	Single Completion	7	9/9/06 12:01 AM	6581.1			Transducer	10.64			
LAO-2	Single Completion	7	9/10/06 12:01 AM	6580.87			Transducer	10.65			
LAO-2	Single Completion	7	9/11/06 12:01 AM	6580.68			Transducer	10.65			
LAO-2	Single Completion	7	9/12/06 12:01 AM	6581.41			Transducer	10.65			
LAO-2	Single Completion	7	9/13/06 12:01 AM	6580.98			Transducer	10.66			
LAO-2	Single Completion	7	9/14/06 12:01 AM	6580.8			Transducer	10.66			
LAO-2	Single Completion	7	9/15/06 12:01 AM	6580.7			Transducer	10.68			
LAO-2	Single Completion	7	9/16/06 12:01 AM	6580.58			Transducer	10.68			
LAO-2	Single Completion	7	9/17/06 12:01 AM	6580.51			Transducer	10.69			
LAO-2	Single Completion	7	9/18/06 12:01 AM	6580.4			Transducer	10.69			
LAO-2	Single Completion	7	9/19/06 12:01 AM	6580.27			Transducer	10.69			
LAO-2	Single Completion	7	9/20/06 12:01 AM	6580.15			Transducer	10.7			
LAO-2	Single Completion	7	9/21/06 12:01 AM	6580.03			Transducer	10.7			
LAO-2	Single Completion	7	9/22/06 12:01 AM	6579.89			Transducer	10.71			
LAO-2	Single Completion	7	9/23/06 12:01 AM	6579.75			Transducer	10.71			
LAO-2	Single Completion	7	9/24/06 12:01 AM	6579.62			Transducer	10.73			
LAO-2	Single Completion	7	9/25/06 12:01 AM	6579.5			Transducer	10.73			
LAO-2	Single Completion	7	9/26/06 12:01 AM	6579.37			Transducer	10.74			
LAO-2	Single Completion	7	9/27/06 12:01 AM	6579.23			Transducer	10.74			
LAO-2	Single Completion	7	9/28/06 12:01 AM	6579.08			Transducer	10.75			
LAO-2	Single Completion	7	9/29/06 12:01 AM	6578.94			Transducer	10.75			
LAO-2	Single Completion	7	9/30/06 12:01 AM	6578.82			Transducer	10.76			
LAO-3	Single Completion	9	12/14/05 1:45 PM	6569.21			Manual				
LAO-3a	Single Completion	4.7	9/30/05 12:01 AM	6573.03			Transducer				
LAO-3a	Single Completion	4.7	10/1/05 12:01 AM	6573.09			Transducer				

GFI Water Levels (Earliest Measurement of Day), October 1, 2005 - September 30, 2006

Location	Port Name	Port Depth (ft)	Measurement Date/Time	Water Level (ft)	Data Quality Code	Data Quality Reason Code	Method	Temp (C)	Transducer Pressure (psia)	Atmospheric Pressure (psi)	Comments
LAO-3a	Single Completion	4.7	10/2/05 12:01 AM	6573.17			Transducer				
LAO-3a	Single Completion	4.7	10/3/05 12:01 AM	6573.25			Transducer				
LAO-3a	Single Completion	4.7	10/4/05 12:01 AM	6573.24			Transducer				
LAO-3a	Single Completion	4.7	10/5/05 12:01 AM	6573.15			Transducer				
LAO-3a	Single Completion	4.7	10/6/05 12:01 AM	6573.01			Transducer				
LAO-3a	Single Completion	4.7	10/7/05 12:01 AM	6572.94			Transducer				
LAO-3a	Single Completion	4.7	10/8/05 12:01 AM	6572.82			Transducer				
LAO-3a	Single Completion	4.7	10/9/05 12:01 AM	6572.72			Transducer				
LAO-3a	Single Completion	4.7	10/10/05 12:01 AM	6572.98			Transducer				
LAO-3a	Single Completion	4.7	10/11/05 12:01 AM	6573.13			Transducer				
LAO-3a	Single Completion	4.7	10/12/05 12:01 AM	6573.11			Transducer				
LAO-3a	Single Completion	4.7	10/13/05 12:01 AM	6572.98			Transducer				
LAO-3a	Single Completion	4.7	10/14/05 12:01 AM	6572.93			Transducer				
LAO-3a	Single Completion	4.7	10/15/05 12:01 AM	6572.76			Transducer				
LAO-3a	Single Completion	4.7	10/16/05 12:01 AM	6573.06			Transducer				
LAO-3a	Single Completion	4.7	10/17/05 12:01 AM	6573.01			Transducer				
LAO-3a	Single Completion	4.7	10/18/05 12:01 AM	6572.9			Transducer				
LAO-3a	Single Completion	4.7	10/18/05 9:25 AM	6572.87			Manual				
LAO-3a	Single Completion	4.7	10/19/05 12:01 AM	6572.98			Transducer				
LAO-3a	Single Completion	4.7	10/20/05 12:01 AM	6573.08			Transducer				
LAO-3a	Single Completion	4.7	10/21/05 12:01 AM	6573.05			Transducer				
LAO-3a	Single Completion	4.7	10/22/05 12:01 AM	6572.98			Transducer				
LAO-3a	Single Completion	4.7	10/23/05 12:01 AM	6572.91			Transducer				
LAO-3a	Single Completion	4.7	10/24/05 12:01 AM	6572.88			Transducer				
LAO-3a	Single Completion	4.7	10/25/05 12:01 AM	6572.78			Transducer				
LAO-3a	Single Completion	4.7	10/26/05 12:01 AM	6572.72			Transducer				
LAO-3a	Single Completion	4.7	10/27/05 12:01 AM	6572.67			Transducer				
LAO-3a	Single Completion	4.7	10/28/05 12:01 AM	6572.61			Transducer				
LAO-3a	Single Completion	4.7	10/28/05 12:45 PM	6572.61			Manual				
LAO-3a	Single Completion	4.7	10/29/05 12:01 AM	6572.52			Transducer				
LAO-3a	Single Completion	4.7	10/30/05 12:01 AM	6572.47			Transducer				
LAO-3a	Single Completion	4.7	10/31/05 12:01 AM	6572.42			Transducer				
LAO-3a	Single Completion	4.7	11/1/05 12:01 AM	6572.36			Transducer				
LAO-3a	Single Completion	4.7	11/2/05 12:01 AM	6572.31			Transducer				
LAO-3a	Single Completion	4.7	11/3/05 12:01 AM	6572.27			Transducer				
LAO-3a	Single Completion	4.7	11/4/05 12:01 AM	6572.25			Transducer				
LAO-3a	Single Completion	4.7	11/5/05 12:01 AM	6572.22			Transducer				
LAO-3a	Single Completion	4.7	11/6/05 12:01 AM	6572.17			Transducer				
LAO-3a	Single Completion	4.7	11/7/05 12:01 AM	6572.13			Transducer				
LAO-3a	Single Completion	4.7	11/8/05 12:01 AM	6572.07			Transducer				
LAO-3a	Single Completion	4.7	11/9/05 12:01 AM	6572.01			Transducer				
LAO-3a	Single Completion	4.7	11/10/05 12:01 AM	6572.02			Transducer				
LAO-3a	Single Completion	4.7	11/11/05 12:01 AM	6572.02			Transducer				
LAO-3a	Single Completion	4.7	11/12/05 12:01 AM	6571.89			Transducer				
LAO-3a	Single Completion	4.7	11/13/05 12:01 AM	6571.82			Transducer				
LAO-3a	Single Completion	4.7	11/14/05 12:01 AM	6571.76			Transducer				
LAO-3a	Single Completion	4.7	11/15/05 12:01 AM	6571.7			Transducer				
LAO-3a	Single Completion	4.7	11/16/05 12:01 AM	6571.62			Transducer				
LAO-3a	Single Completion	4.7	11/17/05 12:01 AM	6571.56			Transducer				

GFI Water Levels (Earliest Measurement of Day), October 1, 2005 - September 30, 2006

Location	Port Name	Port Depth (ft)	Measurement Date/Time	Water Level (ft)	Data Quality Code	Data Quality Reason Code	Method	Temp (C)	Transducer Pressure (psia)	Atmospheric Pressure (psi)	Comments
LAO-3a	Single Completion	4.7	11/18/05 12:01 AM	6571.49			Transducer				
LAO-3a	Single Completion	4.7	11/19/05 12:01 AM	6571.37			Transducer				
LAO-3a	Single Completion	4.7	11/20/05 12:01 AM	6571.31			Transducer				
LAO-3a	Single Completion	4.7	11/21/05 12:01 AM	6571.25			Transducer				
LAO-3a	Single Completion	4.7	11/22/05 12:01 AM	6571.18			Transducer				
LAO-3a	Single Completion	4.7	11/23/05 12:01 AM	6571.12			Transducer				
LAO-3a	Single Completion	4.7	11/24/05 12:01 AM	6571.05			Transducer				
LAO-3a	Single Completion	4.7	11/25/05 12:01 AM	6570.97			Transducer				
LAO-3a	Single Completion	4.7	11/26/05 12:01 AM	6570.9			Transducer				
LAO-3a	Single Completion	4.7	11/27/05 12:01 AM	6570.82			Transducer				
LAO-3a	Single Completion	4.7	11/28/05 12:01 AM	6570.85			Transducer				
LAO-3a	Single Completion	4.7	11/29/05 12:01 AM	6570.73			Transducer				
LAO-3a	Single Completion	4.7	11/30/05 12:01 AM	6571.45			Transducer				
LAO-3a	Single Completion	4.7	12/1/05 12:01 AM	6571.46			Transducer				
LAO-3a	Single Completion	4.7	12/2/05 12:01 AM	6571.2			Transducer				
LAO-3a	Single Completion	4.7	12/3/05 12:01 AM	6570.99			Transducer				
LAO-3a	Single Completion	4.7	12/4/05 12:01 AM	6570.8			Transducer				
LAO-3a	Single Completion	4.7	12/5/05 12:01 AM	6570.64			Transducer				
LAO-3a	Single Completion	4.7	12/6/05 12:01 AM	6570.52			Transducer				
LAO-3a	Single Completion	4.7	12/7/05 12:01 AM	6570.42			Transducer				
LAO-3a	Single Completion	4.7	12/8/05 12:01 AM	6570.34			Transducer				
LAO-3a	Single Completion	4.7	12/9/05 12:01 AM	6570.27			Transducer				
LAO-3a	Single Completion	4.7	12/10/05 12:01 AM	6570.22			Transducer				
LAO-3a	Single Completion	4.7	12/11/05 12:01 AM	6570.17			Transducer				
LAO-3a	Single Completion	4.7	12/12/05 12:01 AM	6570.13			Transducer				
LAO-3a	Single Completion	4.7	12/13/05 12:01 AM	6570.1			Transducer				
LAO-3a	Single Completion	4.7	12/14/05 12:01 AM	6570.07			Transducer				
LAO-3a	Single Completion	4.7	12/15/05 12:01 AM	6570.04			Transducer				
LAO-3a	Single Completion	4.7	12/16/05 12:01 AM	6570.01			Transducer				
LAO-3a	Single Completion	4.7	12/17/05 12:01 AM	6569.98			Transducer				
LAO-3a	Single Completion	4.7	12/18/05 12:01 AM	6569.89			Transducer				
LAO-3a	Single Completion	4.7	12/19/05 12:01 AM	6569.85			Transducer				
LAO-3a	Single Completion	4.7	12/20/05 12:01 AM	6569.82			Transducer				
LAO-3a	Single Completion	4.7	12/21/05 12:01 AM	6569.8			Transducer				
LAO-3a	Single Completion	4.7	12/22/05 12:01 AM	6569.78			Transducer				
LAO-3a	Single Completion	4.7	12/23/05 12:01 AM	6569.74			Transducer				
LAO-3a	Single Completion	4.7	12/24/05 12:01 AM	6569.64			Transducer				
LAO-3a	Single Completion	4.7	12/25/05 12:01 AM	6569.61			Transducer				
LAO-3a	Single Completion	4.7	12/26/05 12:01 AM	6569.61			Transducer				
LAO-3a	Single Completion	4.7	12/27/05 12:01 AM	6569.59			Transducer				
LAO-3a	Single Completion	4.7	12/28/05 12:01 AM	6569.58			Transducer				
LAO-3a	Single Completion	4.7	12/29/05 12:01 AM	6569.57			Transducer				
LAO-3a	Single Completion	4.7	12/30/05 12:01 AM	6569.56			Transducer				
LAO-3a	Single Completion	4.7	12/31/05 12:01 AM	6569.55			Transducer				
LAO-3a	Single Completion	4.7	1/1/06 12:01 AM	6569.55			Transducer				
LAO-3a	Single Completion	4.7	1/2/06 12:01 AM	6569.54			Transducer				
LAO-3a	Single Completion	4.7	1/3/06 12:01 AM	6569.52			Transducer				
LAO-3a	Single Completion	4.7	1/4/06 12:01 AM	6569.45			Transducer				
LAO-3a	Single Completion	4.7	1/5/06 12:01 AM	6569.44			Transducer				

GFI Water Levels (Earliest Measurement of Day), October 1, 2005 - September 30, 2006

Location	Port Name	Port Depth (ft)	Measurement Date/Time	Water Level (ft)	Data Quality Code	Data Quality Reason Code	Method	Temp (C)	Transducer Pressure (psia)	Atmospheric Pressure (psi)	Comments
LAO-3a	Single Completion	4.7	1/6/06 12:01 AM	6569.38			Transducer				
LAO-3a	Single Completion	4.7	1/7/06 12:01 AM	6569.37			Transducer				
LAO-3a	Single Completion	4.7	1/8/06 12:01 AM	6569.39			Transducer				
LAO-3a	Single Completion	4.7	1/9/06 12:01 AM	6569.38			Transducer				
LAO-3a	Single Completion	4.7	1/9/06 2:17 PM	6569.45			Manual				
LAO-3a	Single Completion	4.7	1/10/06 12:01 AM	6569.37	VR		Transducer				MM on 4/4/06 0.1 ft higher than trans reading, outside of instrument specs.
LAO-3a	Single Completion	4.7	1/11/06 12:01 AM	6569.36	VR		Transducer				MM on 4/4/06 0.1 ft higher than trans reading, outside of instrument specs.
LAO-3a	Single Completion	4.7	1/12/06 12:01 AM	6569.35	VR		Transducer				MM on 4/4/06 0.1 ft higher than trans reading, outside of instrument specs.
LAO-3a	Single Completion	4.7	1/13/06 12:01 AM	6569.33	VR		Transducer				MM on 4/4/06 0.1 ft higher than trans reading, outside of instrument specs.
LAO-3a	Single Completion	4.7	1/14/06 12:01 AM	6569.32	VR		Transducer				MM on 4/4/06 0.1 ft higher than trans reading, outside of instrument specs.
LAO-3a	Single Completion	4.7	1/15/06 12:01 AM	6569.32	VR		Transducer				MM on 4/4/06 0.1 ft higher than trans reading, outside of instrument specs.
LAO-3a	Single Completion	4.7	1/16/06 12:01 AM	6569.29	VR		Transducer				MM on 4/4/06 0.1 ft higher than trans reading, outside of instrument specs.
LAO-3a	Single Completion	4.7	1/17/06 12:01 AM	6569.26	VR		Transducer				MM on 4/4/06 0.1 ft higher than trans reading, outside of instrument specs.
LAO-3a	Single Completion	4.7	1/18/06 12:01 AM	6569.24	VR		Transducer				MM on 4/4/06 0.1 ft higher than trans reading, outside of instrument specs.
LAO-3a	Single Completion	4.7	1/19/06 12:01 AM	6569.23	VR		Transducer				MM on 4/4/06 0.1 ft higher than trans reading, outside of instrument specs.
LAO-3a	Single Completion	4.7	1/20/06 12:01 AM	6569.21	VR		Transducer				MM on 4/4/06 0.1 ft higher than trans reading, outside of instrument specs.
LAO-3a	Single Completion	4.7	1/21/06 12:01 AM	6569.18	VR		Transducer				MM on 4/4/06 0.1 ft higher than trans reading, outside of instrument specs.
LAO-3a	Single Completion	4.7	1/22/06 12:01 AM	6569.17	VR		Transducer				MM on 4/4/06 0.1 ft higher than trans reading, outside of instrument specs.
LAO-3a	Single Completion	4.7	1/23/06 12:01 AM	6569.16	VR		Transducer				MM on 4/4/06 0.1 ft higher than trans reading, outside of instrument specs.
LAO-3a	Single Completion	4.7	1/24/06 12:01 AM	6569.13	VR		Transducer				MM on 4/4/06 0.1 ft higher than trans reading, outside of instrument specs.
LAO-3a	Single Completion	4.7	1/25/06 12:01 AM	6569.05	VR		Transducer				MM on 4/4/06 0.1 ft higher than trans reading, outside of instrument specs.
LAO-3a	Single Completion	4.7	1/26/06 12:01 AM	6569.02	VR		Transducer				MM on 4/4/06 0.1 ft higher than trans reading, outside of instrument specs.
LAO-3a	Single Completion	4.7	1/27/06 12:01 AM	6569.01	VR		Transducer				MM on 4/4/06 0.1 ft higher than trans reading, outside of instrument specs.
LAO-3a	Single Completion	4.7	1/28/06 12:01 AM	6569	VR		Transducer				MM on 4/4/06 0.1 ft higher than trans reading, outside of instrument specs.
LAO-3a	Single Completion	4.7	1/29/06 12:01 AM	6569.01	VR		Transducer				MM on 4/4/06 0.1 ft higher than trans reading, outside of instrument specs.
LAO-3a	Single Completion	4.7	1/30/06 12:01 AM	6569.01	VR		Transducer				MM on 4/4/06 0.1 ft higher than trans reading, outside of instrument specs.
LAO-3a	Single Completion	4.7	1/31/06 12:01 AM	6569.01	VR		Transducer				MM on 4/4/06 0.1 ft higher than trans reading, outside of instrument specs.

GFI Water Levels (Earliest Measurement of Day), October 1, 2005 - September 30, 2006

Location	Port Name	Port Depth (ft)	Measurement Date/Time	Water Level (ft)	Data Quality Code	Data Quality Reason Code	Method	Temp (C)	Transducer Pressure (psia)	Atmospheric Pressure (psi)	Comments
LAO-3a	Single Completion	4.7	2/1/06 12:01 AM	6569	VR		Transducer				MM on 4/4/06 0.1 ft higher than trans reading, outside of instrument specs.
LAO-3a	Single Completion	4.7	2/2/06 12:01 AM	6568.93	VR		Transducer				MM on 4/4/06 0.1 ft higher than trans reading, outside of instrument specs.
LAO-3a	Single Completion	4.7	2/3/06 12:01 AM	6568.92	VR		Transducer				MM on 4/4/06 0.1 ft higher than trans reading, outside of instrument specs.
LAO-3a	Single Completion	4.7	2/4/06 12:01 AM	6568.91	VR		Transducer				MM on 4/4/06 0.1 ft higher than trans reading, outside of instrument specs.
LAO-3a	Single Completion	4.7	2/5/06 12:01 AM	6568.93	VR		Transducer				MM on 4/4/06 0.1 ft higher than trans reading, outside of instrument specs.
LAO-3a	Single Completion	4.7	2/6/06 12:01 AM	6568.94	VR		Transducer				MM on 4/4/06 0.1 ft higher than trans reading, outside of instrument specs.
LAO-3a	Single Completion	4.7	2/7/06 12:01 AM	6568.95	VR		Transducer				MM on 4/4/06 0.1 ft higher than trans reading, outside of instrument specs.
LAO-3a	Single Completion	4.7	2/8/06 12:01 AM	6568.97	VR		Transducer				MM on 4/4/06 0.1 ft higher than trans reading, outside of instrument specs.
LAO-3a	Single Completion	4.7	2/9/06 12:01 AM	6568.99	VR		Transducer				MM on 4/4/06 0.1 ft higher than trans reading, outside of instrument specs.
LAO-3a	Single Completion	4.7	2/10/06 12:01 AM	6569.01	VR		Transducer				MM on 4/4/06 0.1 ft higher than trans reading, outside of instrument specs.
LAO-3a	Single Completion	4.7	2/11/06 12:01 AM	6569.03	VR		Transducer				MM on 4/4/06 0.1 ft higher than trans reading, outside of instrument specs.
LAO-3a	Single Completion	4.7	2/12/06 12:01 AM	6569.03	VR		Transducer				MM on 4/4/06 0.1 ft higher than trans reading, outside of instrument specs.
LAO-3a	Single Completion	4.7	2/13/06 12:01 AM	6569.05	VR		Transducer				MM on 4/4/06 0.1 ft higher than trans reading, outside of instrument specs.
LAO-3a	Single Completion	4.7	2/14/06 12:01 AM	6569.07	VR		Transducer				MM on 4/4/06 0.1 ft higher than trans reading, outside of instrument specs.
LAO-3a	Single Completion	4.7	2/15/06 12:01 AM	6569.09	VR		Transducer				MM on 4/4/06 0.1 ft higher than trans reading, outside of instrument specs.
LAO-3a	Single Completion	4.7	2/16/06 12:01 AM	6569.11	VR		Transducer				MM on 4/4/06 0.1 ft higher than trans reading, outside of instrument specs.
LAO-3a	Single Completion	4.7	2/17/06 12:01 AM	6569.12	VR		Transducer				MM on 4/4/06 0.1 ft higher than trans reading, outside of instrument specs.
LAO-3a	Single Completion	4.7	2/18/06 12:01 AM	6569.13	VR		Transducer				MM on 4/4/06 0.1 ft higher than trans reading, outside of instrument specs.
LAO-3a	Single Completion	4.7	2/19/06 12:01 AM	6569.14	VR		Transducer				MM on 4/4/06 0.1 ft higher than trans reading, outside of instrument specs.
LAO-3a	Single Completion	4.7	2/20/06 12:01 AM	6569.29	VR		Transducer				MM on 4/4/06 0.1 ft higher than trans reading, outside of instrument specs.
LAO-3a	Single Completion	4.7	2/21/06 12:01 AM	6569.31	VR		Transducer				MM on 4/4/06 0.1 ft higher than trans reading, outside of instrument specs.
LAO-3a	Single Completion	4.7	2/22/06 12:01 AM	6569.31	VR		Transducer				MM on 4/4/06 0.1 ft higher than trans reading, outside of instrument specs.
LAO-3a	Single Completion	4.7	2/23/06 12:01 AM	6569.31	VR		Transducer				MM on 4/4/06 0.1 ft higher than trans reading, outside of instrument specs.
LAO-3a	Single Completion	4.7	2/24/06 12:01 AM	6569.31	VR		Transducer				MM on 4/4/06 0.1 ft higher than trans reading, outside of instrument specs.

GFI Water Levels (Earliest Measurement of Day), October 1, 2005 - September 30, 2006

Location	Port Name	Port Depth (ft)	Measurement Date/Time	Water Level (ft)	Data Quality Code	Data Quality Reason Code	Method	Temp (C)	Transducer Pressure (psia)	Atmospheric Pressure (psi)	Comments
LAO-3a	Single Completion	4.7	2/25/06 12:01 AM	6569.3	VR		Transducer				MM on 4/4/06 0.1 ft higher than trans reading, outside of instrument specs.
LAO-3a	Single Completion	4.7	2/26/06 12:01 AM	6569.28	VR		Transducer				MM on 4/4/06 0.1 ft higher than trans reading, outside of instrument specs.
LAO-3a	Single Completion	4.7	2/27/06 12:01 AM	6569.27	VR		Transducer				MM on 4/4/06 0.1 ft higher than trans reading, outside of instrument specs.
LAO-3a	Single Completion	4.7	2/28/06 12:01 AM	6569.26	VR		Transducer				MM on 4/4/06 0.1 ft higher than trans reading, outside of instrument specs.
LAO-3a	Single Completion	4.7	3/1/06 12:01 AM	6569.24	VR		Transducer				MM on 4/4/06 0.1 ft higher than trans reading, outside of instrument specs.
LAO-3a	Single Completion	4.7	3/2/06 12:01 AM	6569.23	VR		Transducer				MM on 4/4/06 0.1 ft higher than trans reading, outside of instrument specs.
LAO-3a	Single Completion	4.7	3/3/06 12:01 AM	6569.21	VR		Transducer				MM on 4/4/06 0.1 ft higher than trans reading, outside of instrument specs.
LAO-3a	Single Completion	4.7	3/4/06 12:01 AM	6569.2	VR		Transducer				MM on 4/4/06 0.1 ft higher than trans reading, outside of instrument specs.
LAO-3a	Single Completion	4.7	3/5/06 12:01 AM	6569.18	VR		Transducer				MM on 4/4/06 0.1 ft higher than trans reading, outside of instrument specs.
LAO-3a	Single Completion	4.7	3/6/06 12:01 AM	6569.17	VR		Transducer				MM on 4/4/06 0.1 ft higher than trans reading, outside of instrument specs.
LAO-3a	Single Completion	4.7	3/7/06 12:01 AM	6569.16	VR		Transducer				MM on 4/4/06 0.1 ft higher than trans reading, outside of instrument specs.
LAO-3a	Single Completion	4.7	3/8/06 12:01 AM	6569.14	VR		Transducer				MM on 4/4/06 0.1 ft higher than trans reading, outside of instrument specs.
LAO-3a	Single Completion	4.7	3/9/06 12:01 AM	6569.14	VR		Transducer				MM on 4/4/06 0.1 ft higher than trans reading, outside of instrument specs.
LAO-3a	Single Completion	4.7	3/10/06 12:01 AM	6569.15	VR		Transducer				MM on 4/4/06 0.1 ft higher than trans reading, outside of instrument specs.
LAO-3a	Single Completion	4.7	3/11/06 12:01 AM	6569.15	VR		Transducer				MM on 4/4/06 0.1 ft higher than trans reading, outside of instrument specs.
LAO-3a	Single Completion	4.7	3/12/06 12:01 AM	6569.16	VR		Transducer				MM on 4/4/06 0.1 ft higher than trans reading, outside of instrument specs.
LAO-3a	Single Completion	4.7	3/13/06 12:01 AM	6569.17	VR		Transducer				MM on 4/4/06 0.1 ft higher than trans reading, outside of instrument specs.
LAO-3a	Single Completion	4.7	3/14/06 12:01 AM	6569.17	VR		Transducer				MM on 4/4/06 0.1 ft higher than trans reading, outside of instrument specs.
LAO-3a	Single Completion	4.7	3/15/06 12:01 AM	6569.18	VR		Transducer				MM on 4/4/06 0.1 ft higher than trans reading, outside of instrument specs.
LAO-3a	Single Completion	4.7	3/16/06 12:01 AM	6569.19	VR		Transducer				MM on 4/4/06 0.1 ft higher than trans reading, outside of instrument specs.
LAO-3a	Single Completion	4.7	3/17/06 12:01 AM	6569.19	VR		Transducer				MM on 4/4/06 0.1 ft higher than trans reading, outside of instrument specs.
LAO-3a	Single Completion	4.7	3/18/06 12:01 AM	6569.2	VR		Transducer				MM on 4/4/06 0.1 ft higher than trans reading, outside of instrument specs.
LAO-3a	Single Completion	4.7	3/19/06 12:01 AM	6569.2	VR		Transducer				MM on 4/4/06 0.1 ft higher than trans reading, outside of instrument specs.
LAO-3a	Single Completion	4.7	3/20/06 12:01 AM	6569.2	VR		Transducer				MM on 4/4/06 0.1 ft higher than trans reading, outside of instrument specs.

GFI Water Levels (Earliest Measurement of Day), October 1, 2005 - September 30, 2006

Location	Port Name	Port Depth (ft)	Measurement Date/Time	Water Level (ft)	Data Quality Code	Data Quality Reason Code	Method	Temp (C)	Transducer Pressure (psia)	Atmospheric Pressure (psi)	Comments
LAO-3a	Single Completion	4.7	3/21/06 12:01 AM	6569.2	VR		Transducer				MM on 4/4/06 0.1 ft higher than trans reading, outside of instrument specs.
LAO-3a	Single Completion	4.7	3/22/06 12:01 AM	6569.2	VR		Transducer				MM on 4/4/06 0.1 ft higher than trans reading, outside of instrument specs.
LAO-3a	Single Completion	4.7	3/23/06 12:01 AM	6569.19	VR		Transducer				MM on 4/4/06 0.1 ft higher than trans reading, outside of instrument specs.
LAO-3a	Single Completion	4.7	3/24/06 12:01 AM	6569.2	VR		Transducer				MM on 4/4/06 0.1 ft higher than trans reading, outside of instrument specs.
LAO-3a	Single Completion	4.7	3/25/06 12:01 AM	6569.2	VR		Transducer				MM on 4/4/06 0.1 ft higher than trans reading, outside of instrument specs.
LAO-3a	Single Completion	4.7	3/26/06 12:01 AM	6569.2	VR		Transducer				MM on 4/4/06 0.1 ft higher than trans reading, outside of instrument specs.
LAO-3a	Single Completion	4.7	3/27/06 12:01 AM	6569.19	VR		Transducer				MM on 4/4/06 0.1 ft higher than trans reading, outside of instrument specs.
LAO-3a	Single Completion	4.7	3/28/06 12:01 AM	6569.19	VR		Transducer				MM on 4/4/06 0.1 ft higher than trans reading, outside of instrument specs.
LAO-3a	Single Completion	4.7	3/29/06 12:01 AM	6569.19	VR		Transducer				MM on 4/4/06 0.1 ft higher than trans reading, outside of instrument specs.
LAO-3a	Single Completion	4.7	3/30/06 12:01 AM	6569.19	VR		Transducer				MM on 4/4/06 0.1 ft higher than trans reading, outside of instrument specs.
LAO-3a	Single Completion	4.7	3/31/06 12:01 AM	6569.18	VR		Transducer				MM on 4/4/06 0.1 ft higher than trans reading, outside of instrument specs.
LAO-3a	Single Completion	4.7	4/1/06 12:01 AM	6569.18	VR		Transducer				MM on 4/4/06 0.1 ft higher than trans reading, outside of instrument specs.
LAO-3a	Single Completion	4.7	4/2/06 12:01 AM	6569.18	VR		Transducer				MM on 4/4/06 0.1 ft higher than trans reading, outside of instrument specs.
LAO-3a	Single Completion	4.7	4/3/06 12:01 AM	6569.18	VR		Transducer				MM on 4/4/06 0.1 ft higher than trans reading, outside of instrument specs.
LAO-3a	Single Completion	4.7	4/4/06 12:01 AM	6569.27	VR		Transducer				MM on 4/4/06 0.1 ft higher than trans reading, outside of instrument specs.
LAO-3a	Single Completion	4.7	4/4/06 10:42 AM	6569.35			Manual				
LAO-3a	Single Completion	4.7	4/5/06 12:01 AM	6569.37			Transducer				
LAO-3a	Single Completion	4.7	4/6/06 12:01 AM	6569.35			Transducer				
LAO-3a	Single Completion	4.7	4/7/06 12:01 AM	6569.33			Transducer				
LAO-3a	Single Completion	4.7	4/8/06 12:01 AM	6569.34			Transducer				
LAO-3a	Single Completion	4.7	4/9/06 12:01 AM	6569.31			Transducer				
LAO-3a	Single Completion	4.7	4/10/06 12:01 AM	6569.38			Transducer				
LAO-3a	Single Completion	4.7	4/11/06 12:01 AM	6569.35			Transducer				
LAO-3a	Single Completion	4.7	4/12/06 12:01 AM	6569.25			Transducer				
LAO-3a	Single Completion	4.7	4/13/06 12:01 AM	6569.19			Transducer				
LAO-3a	Single Completion	4.7	4/14/06 12:01 AM	6569.22			Transducer				
LAO-3a	Single Completion	4.7	4/15/06 12:01 AM	6569.22			Transducer				
LAO-3a	Single Completion	4.7	4/16/06 12:01 AM	6569.23			Transducer				
LAO-3a	Single Completion	4.7	4/17/06 12:01 AM	6569.25			Transducer				
LAO-3a	Single Completion	4.7	4/18/06 12:01 AM	6569.24			Transducer				
LAO-3a	Single Completion	4.7	4/19/06 12:01 AM	6569.24			Transducer				
LAO-3a	Single Completion	4.7	4/20/06 12:01 AM	6569.31			Transducer				
LAO-3a	Single Completion	4.7	4/21/06 12:01 AM	6569.23			Transducer				
LAO-3a	Single Completion	4.7	4/22/06 12:01 AM	6569.19			Transducer				

GFI Water Levels (Earliest Measurement of Day), October 1, 2005 - September 30, 2006

Location	Port Name	Port Depth (ft)	Measurement Date/Time	Water Level (ft)	Data Quality Code	Data Quality Reason Code	Method	Temp (C)	Transducer Pressure (psia)	Atmospheric Pressure (psi)	Comments
LAO-3a	Single Completion	4.7	4/23/06 12:01 AM	6569.23			Transducer				
LAO-3a	Single Completion	4.7	4/24/06 12:01 AM	6569.25			Transducer				
LAO-3a	Single Completion	4.7	4/25/06 12:01 AM	6569.28			Transducer				
LAO-3a	Single Completion	4.7	4/26/06 12:01 AM	6569.21			Transducer				
LAO-3a	Single Completion	4.7	4/27/06 12:01 AM	6569.25			Transducer				
LAO-3a	Single Completion	4.7	4/28/06 12:01 AM	6569.28			Transducer				
LAO-3a	Single Completion	4.7	4/29/06 12:01 AM	6569.38			Transducer				
LAO-3a	Single Completion	4.7	4/30/06 12:01 AM	6569.42			Transducer				
LAO-3a	Single Completion	4.7	5/1/06 12:01 AM	6569.42			Transducer				
LAO-3a	Single Completion	4.7	5/2/06 12:01 AM	6569.45			Transducer				
LAO-3a	Single Completion	4.7	5/3/06 12:01 AM	6569.42			Transducer				
LAO-3a	Single Completion	4.7	5/4/06 12:01 AM	6569.4			Transducer				
LAO-3a	Single Completion	4.7	5/5/06 12:01 AM	6569.43			Transducer				
LAO-3a	Single Completion	4.7	5/6/06 12:01 AM	6569.44			Transducer				
LAO-3a	Single Completion	4.7	5/7/06 12:01 AM	6569.44			Transducer				
LAO-3a	Single Completion	4.7	5/8/06 12:01 AM	6569.55			Transducer				
LAO-3a	Single Completion	4.7	5/9/06 12:01 AM	6569.57			Transducer				
LAO-3a	Single Completion	4.7	5/10/06 12:01 AM	6569.54			Transducer				
LAO-3a	Single Completion	4.7	5/11/06 12:01 AM	6569.54			Transducer				
LAO-3a	Single Completion	4.7	5/12/06 12:01 AM	6569.54			Transducer				
LAO-3a	Single Completion	4.7	5/13/06 12:01 AM	6569.54			Transducer				
LAO-3a	Single Completion	4.7	5/14/06 12:01 AM	6569.53			Transducer				
LAO-3a	Single Completion	4.7	5/15/06 12:01 AM	6569.55			Transducer				
LAO-3a	Single Completion	4.7	5/16/06 12:01 AM	6569.52			Transducer				
LAO-3a	Single Completion	4.7	5/17/06 12:01 AM	6569.52			Transducer				
LAO-3a	Single Completion	4.7	5/18/06 12:01 AM	6569.42			Transducer				
LAO-3a	Single Completion	4.7	5/19/06 12:01 AM	6569.35			Transducer				
LAO-3a	Single Completion	4.7	5/20/06 12:01 AM	6569.3			Transducer				
LAO-3a	Single Completion	4.7	5/21/06 12:01 AM	6569.3			Transducer				
LAO-3a	Single Completion	4.7	5/22/06 12:01 AM	6569.27			Transducer				
LAO-3a	Single Completion	4.7	5/23/06 12:01 AM	6569.18			Transducer				
LAO-3a	Single Completion	4.7	5/24/06 12:01 AM	6569.13			Transducer				
LAO-3a	Single Completion	4.7	5/25/06 12:01 AM	6569.13			Transducer				
LAO-3a	Single Completion	4.7	5/26/06 12:01 AM	6569.15			Transducer				
LAO-3a	Single Completion	4.7	5/27/06 12:01 AM	6569.2			Transducer				
LAO-3a	Single Completion	4.7	5/28/06 12:01 AM	6569.16			Transducer				
LAO-3a	Single Completion	4.7	5/29/06 12:01 AM	6569.11			Transducer				
LAO-3a	Single Completion	4.7	5/30/06 12:01 AM	6569.12			Transducer				
LAO-3a	Single Completion	4.7	5/31/06 12:01 AM	6569.16			Transducer				
LAO-3a	Single Completion	4.7	6/1/06 12:01 AM	6569.26			Transducer				
LAO-3a	Single Completion	4.7	6/2/06 12:01 AM	6569.4			Transducer				
LAO-3a	Single Completion	4.7	6/3/06 12:01 AM	6569.54			Transducer				
LAO-3a	Single Completion	4.7	6/4/06 12:01 AM	6569.6			Transducer				
LAO-3a	Single Completion	4.7	6/5/06 12:01 AM	6569.62			Transducer				
LAO-3a	Single Completion	4.7	6/6/06 12:01 AM	6569.67			Transducer				
LAO-3a	Single Completion	4.7	6/7/06 12:01 AM	6569.74			Transducer				
LAO-3a	Single Completion	4.7	6/8/06 12:01 AM	6569.83			Transducer				
LAO-3a	Single Completion	4.7	6/9/06 12:01 AM	6569.96			Transducer				
LAO-3a	Single Completion	4.7	6/10/06 12:01 AM	6570.09			Transducer				

GFI Water Levels (Earliest Measurement of Day), October 1, 2005 - September 30, 2006

Location	Port Name	Port Depth (ft)	Measurement Date/Time	Water Level (ft)	Data Quality Code	Data Quality Reason Code	Method	Temp (C)	Transducer Pressure (psia)	Atmospheric Pressure (psi)	Comments
LAO-3a	Single Completion	4.7	6/11/06 12:01 AM	6570.13			Transducer				
LAO-3a	Single Completion	4.7	6/12/06 12:01 AM	6570.15			Transducer				
LAO-3a	Single Completion	4.7	6/13/06 12:01 AM	6570.21			Transducer				
LAO-3a	Single Completion	4.7	6/14/06 12:01 AM	6570.28			Transducer				
LAO-3a	Single Completion	4.7	6/15/06 12:01 AM	6570.42			Transducer				
LAO-3a	Single Completion	4.7	6/16/06 12:01 AM	6570.52			Transducer				
LAO-3a	Single Completion	4.7	6/17/06 12:01 AM	6570.61			Transducer				
LAO-3a	Single Completion	4.7	6/18/06 12:01 AM	6570.64			Transducer				
LAO-3a	Single Completion	4.7	6/19/06 12:01 AM	6570.72			Transducer				
LAO-3a	Single Completion	4.7	6/20/06 12:01 AM	6570.8			Transducer				
LAO-3a	Single Completion	4.7	6/21/06 12:01 AM	6570.88			Transducer				
LAO-3a	Single Completion	4.7	6/22/06 12:01 AM	6570.98			Transducer				
LAO-3a	Single Completion	4.7	6/23/06 12:01 AM	6571.08			Transducer				
LAO-3a	Single Completion	4.7	6/24/06 12:01 AM	6571.17			Transducer				
LAO-3a	Single Completion	4.7	6/25/06 12:01 AM	6571.13			Transducer				
LAO-3a	Single Completion	4.7	6/26/06 12:01 AM	6571.12			Transducer				
LAO-3a	Single Completion	4.7	6/27/06 12:01 AM	6571.23			Transducer				
LAO-3a	Single Completion	4.7	6/28/06 12:01 AM	6571.33			Transducer				
LAO-3a	Single Completion	4.7	6/29/06 12:01 AM	6571.4			Transducer				
LAO-3a	Single Completion	4.7	6/30/06 12:01 AM	6571.74			Transducer				
LAO-3a	Single Completion	4.7	7/1/06 12:01 AM	6571.77			Transducer				
LAO-3a	Single Completion	4.7	7/2/06 12:01 AM	6571.69			Transducer				
LAO-3a	Single Completion	4.7	7/3/06 12:01 AM	6571.64			Transducer				
LAO-3a	Single Completion	4.7	7/4/06 12:01 AM	6571.75			Transducer				
LAO-3a	Single Completion	4.7	7/5/06 12:01 AM	6571.86			Transducer				
LAO-3a	Single Completion	4.7	7/6/06 12:01 AM	6572.08			Transducer				
LAO-3a	Single Completion	4.7	7/7/06 12:01 AM	6572.23			Transducer				
LAO-3a	Single Completion	4.7	7/8/06 12:01 AM	6572.31			Transducer				
LAO-3a	Single Completion	4.7	7/9/06 12:01 AM	6572.6			Transducer				
LAO-3a	Single Completion	4.7	7/10/06 12:01 AM	6573.04			Transducer				
LAO-3a	Single Completion	4.7	7/11/06 12:01 AM	6573.05			Transducer				
LAO-3a	Single Completion	4.7	7/12/06 12:01 AM	6573			Transducer				
LAO-3a	Single Completion	4.7	7/13/06 12:01 AM	6572.96			Transducer				
LAO-3a	Single Completion	4.7	7/14/06 12:01 AM	6572.9			Transducer				
LAO-3a	Single Completion	4.7	7/15/06 12:01 AM	6572.84			Transducer				
LAO-3a	Single Completion	4.7	7/16/06 12:01 AM	6572.8			Transducer				
LAO-3a	Single Completion	4.7	7/17/06 12:01 AM	6572.74			Transducer				
LAO-3a	Single Completion	4.7	7/18/06 12:01 AM	6572.69			Transducer				
LAO-3a	Single Completion	4.7	7/19/06 12:01 AM	6572.64			Transducer				
LAO-3a	Single Completion	4.7	7/20/06 12:01 AM	6572.59			Transducer				
LAO-3a	Single Completion	4.7	7/21/06 12:01 AM	6572.52			Transducer				
LAO-3a	Single Completion	4.7	7/22/06 12:01 AM	6572.41			Transducer				
LAO-3a	Single Completion	4.7	7/23/06 12:01 AM	6572.3			Transducer				
LAO-3a	Single Completion	4.7	7/24/06 12:01 AM	6572.24			Transducer				
LAO-3a	Single Completion	4.7	7/25/06 12:01 AM	6572.17			Transducer				
LAO-3a	Single Completion	4.7	7/26/06 12:01 AM	6572.1			Transducer				
LAO-3a	Single Completion	4.7	7/27/06 12:01 AM	6572.05			Transducer				
LAO-3a	Single Completion	4.7	7/28/06 12:01 AM	6571.96			Transducer				
LAO-3a	Single Completion	4.7	7/29/06 12:01 AM	6571.88			Transducer				

GFI Water Levels (Earliest Measurement of Day), October 1, 2005 - September 30, 2006

Location	Port Name	Port Depth (ft)	Measurement Date/Time	Water Level (ft)	Data Quality Code	Data Quality Reason Code	Method	Temp (C)	Transducer Pressure (psia)	Atmospheric Pressure (psi)	Comments
LAO-3a	Single Completion	4.7	7/30/06 12:01 AM	6571.8			Transducer				
LAO-3a	Single Completion	4.7	7/31/06 12:01 AM	6571.71			Transducer				
LAO-3a	Single Completion	4.7	8/1/06 12:01 AM	6571.63			Transducer				
LAO-3a	Single Completion	4.7	8/1/06 11:15 AM	6571.5			Manual				
LAO-3a	Single Completion	4.7	8/2/06 12:01 AM	6572.13			Transducer				
LAO-3a	Single Completion	4.7	8/3/06 12:01 AM	6571.93			Transducer				
LAO-3a	Single Completion	4.7	8/3/06 10:06 AM	6571.83			Manual				
LAO-3a	Single Completion	4.7	8/4/06 12:01 AM	6571.79			Transducer				
LAO-3a	Single Completion	4.7	8/5/06 12:01 AM	6571.67			Transducer				
LAO-3a	Single Completion	4.7	8/6/06 12:01 AM	6572.2			Transducer				
LAO-3a	Single Completion	4.7	8/7/06 12:01 AM	6572.33			Transducer				
LAO-3a	Single Completion	4.7	8/8/06 12:01 AM	6572.99			Transducer				
LAO-3a	Single Completion	4.7	8/9/06 12:01 AM	6574.08			Transducer				
LAO-3a	Single Completion	4.7	8/10/06 12:01 AM	6573.89			Transducer				
LAO-3a	Single Completion	4.7	8/11/06 12:01 AM	6573.87			Transducer				
LAO-3a	Single Completion	4.7	8/12/06 12:01 AM	6573.82			Transducer				
LAO-3a	Single Completion	4.7	8/13/06 12:01 AM	6573.84			Transducer				
LAO-3a	Single Completion	4.7	8/14/06 12:01 AM	6573.93			Transducer				
LAO-3a	Single Completion	4.7	8/15/06 12:01 AM	6573.95			Transducer				
LAO-3a	Single Completion	4.7	8/16/06 12:01 AM	6573.94			Transducer				
LAO-3a	Single Completion	4.7	8/17/06 12:01 AM	6573.95			Transducer				
LAO-3a	Single Completion	4.7	8/18/06 12:01 AM	6573.94			Transducer				
LAO-3a	Single Completion	4.7	8/19/06 12:01 AM	6573.91			Transducer				
LAO-3a	Single Completion	4.7	8/20/06 12:01 AM	6574.04			Transducer				
LAO-3a	Single Completion	4.7	8/21/06 12:01 AM	6573.96			Transducer				
LAO-3a	Single Completion	4.7	8/22/06 12:01 AM	6573.89			Transducer				
LAO-3a	Single Completion	4.7	8/23/06 12:01 AM	6573.85			Transducer				
LAO-3a	Single Completion	4.7	8/24/06 12:01 AM	6573.84			Transducer				
LAO-3a	Single Completion	4.7	8/25/06 12:01 AM	6573.83			Transducer				
LAO-3a	Single Completion	4.7	8/26/06 12:01 AM	6574.23			Transducer				
LAO-3a	Single Completion	4.7	8/27/06 12:01 AM	6573.87			Transducer				
LAO-3a	Single Completion	4.7	8/28/06 12:01 AM	6573.78			Transducer				
LAO-3a	Single Completion	4.7	8/29/06 12:01 AM	6573.73			Transducer				
LAO-3a	Single Completion	4.7	8/30/06 12:01 AM	6573.69			Transducer				
LAO-3a	Single Completion	4.7	8/31/06 12:01 AM	6573.65			Transducer				
LAO-3a	Single Completion	4.7	9/1/06 12:01 AM	6573.63			Transducer				
LAO-3a	Single Completion	4.7	9/2/06 12:01 AM	6573.58			Transducer				
LAO-3a	Single Completion	4.7	9/3/06 12:01 AM	6573.54			Transducer				
LAO-3a	Single Completion	4.7	9/4/06 12:01 AM	6573.49			Transducer				
LAO-3a	Single Completion	4.7	9/5/06 12:01 AM	6573.45			Transducer				
LAO-3a	Single Completion	4.7	9/6/06 12:01 AM	6573.4			Transducer				
LAO-3a	Single Completion	4.7	9/7/06 12:01 AM	6573.44			Transducer				
LAO-3a	Single Completion	4.7	9/8/06 12:01 AM	6573.45			Transducer				
LAO-3a	Single Completion	4.7	9/9/06 12:01 AM	6573.41			Transducer				
LAO-3a	Single Completion	4.7	9/10/06 12:01 AM	6573.33			Transducer				
LAO-3a	Single Completion	4.7	9/11/06 12:01 AM	6573.25			Transducer				
LAO-3a	Single Completion	4.7	9/12/06 12:01 AM	6573.47			Transducer				
LAO-3a	Single Completion	4.7	9/13/06 12:01 AM	6573.37			Transducer				
LAO-3a	Single Completion	4.7	9/14/06 12:01 AM	6573.31			Transducer				

GFI Water Levels (Earliest Measurement of Day), October 1, 2005 - September 30, 2006

Location	Port Name	Port Depth (ft)	Measurement Date/Time	Water Level (ft)	Data Quality Code	Data Quality Reason Code	Method	Temp (C)	Transducer Pressure (psia)	Atmospheric Pressure (psi)	Comments
LAO-3a	Single Completion	4.7	9/15/06 12:01 AM	6573.23			Transducer				
LAO-3a	Single Completion	4.7	9/16/06 12:01 AM	6573.2			Transducer				
LAO-3a	Single Completion	4.7	9/17/06 12:01 AM	6573.13			Transducer				
LAO-3a	Single Completion	4.7	9/18/06 12:01 AM	6573.13			Transducer				
LAO-3a	Single Completion	4.7	9/19/06 12:01 AM	6573.08			Transducer				
LAO-3a	Single Completion	4.7	9/20/06 12:01 AM	6573.03			Transducer				
LAO-3a	Single Completion	4.7	9/21/06 12:01 AM	6572.99			Transducer				
LAO-3a	Single Completion	4.7	9/22/06 12:01 AM	6572.87			Transducer				
LAO-3a	Single Completion	4.7	9/23/06 12:01 AM	6572.77			Transducer				
LAO-3a	Single Completion	4.7	9/24/06 12:01 AM	6572.7			Transducer				
LAO-3a	Single Completion	4.7	9/25/06 12:01 AM	6572.69			Transducer				
LAO-3a	Single Completion	4.7	9/26/06 12:01 AM	6572.63			Transducer				
LAO-3a	Single Completion	4.7	9/27/06 12:01 AM	6572.56			Transducer				
LAO-3a	Single Completion	4.7	9/28/06 12:01 AM	6572.47			Transducer				
LAO-3a	Single Completion	4.7	9/29/06 12:01 AM	6572.39			Transducer				
LAO-3a	Single Completion	4.7	9/30/06 12:01 AM	6572.25			Transducer				
LAO-4	Single Completion	14	12/14/05 1:55 PM				Manual				dry
LAO-4.5c	Single Completion	13.3	9/30/05 12:01 AM	6446.86	VR	MA	Transducer				
LAO-4.5c	Single Completion	13.3	10/1/05 12:01 AM	6446.43	VR	MA	Transducer				
LAO-4.5c	Single Completion	13.3	10/2/05 12:01 AM	6445.93	VR	MA	Transducer				
LAO-4.5c	Single Completion	13.3	10/3/05 12:01 AM	6445.65	VR	MA	Transducer				
LAO-4.5c	Single Completion	13.3	10/4/05 12:01 AM	6445.48	VR	MA	Transducer				
LAO-4.5c	Single Completion	13.3	10/5/05 12:01 AM	6445.38	VR	MA	Transducer				
LAO-4.5c	Single Completion	13.3	10/6/05 12:01 AM	6445.29	VR	MA	Transducer				
LAO-4.5c	Single Completion	13.3	10/7/05 12:01 AM	6445.25	VR	MA	Transducer				
LAO-4.5c	Single Completion	13.3	10/8/05 12:01 AM	6445.22	VR	MA	Transducer				
LAO-4.5c	Single Completion	13.3	10/9/05 12:01 AM	6445.19	VR	MA	Transducer				
LAO-4.5c	Single Completion	13.3	10/10/05 12:01 AM	6445.36	VR	MA	Transducer				
LAO-4.5c	Single Completion	13.3	10/11/05 12:01 AM	6445.8	VR	MA	Transducer				
LAO-4.5c	Single Completion	13.3	10/12/05 12:01 AM	6445.83	VR	MA	Transducer				
LAO-4.5c	Single Completion	13.3	10/13/05 12:01 AM	6445.62	VR	MA	Transducer				
LAO-4.5c	Single Completion	13.3	10/13/05 2:26 PM	6445.45			Manual				
LAO-4.5c	Single Completion	13.3	10/14/05 12:01 AM	6445.43	VR	MA	Transducer				
LAO-4.5c	Single Completion	13.3	10/15/05 12:01 AM	6445.37	VR	MA	Transducer				
LAO-4.5c	Single Completion	13.3	10/16/05 12:01 AM	6445.42	VR	MA	Transducer				
LAO-4.5c	Single Completion	13.3	10/17/05 12:01 AM	6445.66	VR	MA	Transducer				
LAO-4.5c	Single Completion	13.3	10/18/05 12:01 AM	6445.53	VR	MA	Transducer				
LAO-4.5c	Single Completion	13.3	10/19/05 12:01 AM	6445.46	VR	MA	Transducer				
LAO-4.5c	Single Completion	13.3	10/20/05 12:01 AM	6445.88	VR	MA	Transducer				
LAO-4.5c	Single Completion	13.3	10/21/05 12:01 AM	6445.74	VR	MA	Transducer				
LAO-4.5c	Single Completion	13.3	10/22/05 12:01 AM	6445.63	VR	MA	Transducer				
LAO-4.5c	Single Completion	13.3	10/23/05 12:01 AM	6445.57	VR	MA	Transducer				
LAO-4.5c	Single Completion	13.3	10/24/05 12:01 AM	6445.55	VR	MA	Transducer				
LAO-4.5c	Single Completion	13.3	10/25/05 12:01 AM	6445.54	VR	MA	Transducer				
LAO-4.5c	Single Completion	13.3	10/26/05 12:01 AM	6445.55	VR	MA	Transducer				
LAO-4.5c	Single Completion	13.3	10/27/05 12:01 AM	6445.55	VR	MA	Transducer				
LAO-4.5c	Single Completion	13.3	10/28/05 12:01 AM	6445.56	VR	MA	Transducer				
LAO-4.5c	Single Completion	13.3	10/29/05 12:01 AM	6445.58	VR	MA	Transducer				
LAO-4.5c	Single Completion	13.3	10/30/05 12:01 AM	6445.6	VR	MA	Transducer				

GFI Water Levels (Earliest Measurement of Day), October 1, 2005 - September 30, 2006

Location	Port Name	Port Depth (ft)	Measurement Date/Time	Water Level (ft)	Data Quality Code	Data Quality Reason Code	Method	Temp (C)	Transducer Pressure (psia)	Atmospheric Pressure (psi)	Comments
LAO-4.5c	Single Completion	13.3	10/31/05 12:01 AM	6445.62	VR	MA	Transducer				
LAO-4.5c	Single Completion	13.3	10/31/05 12:20 PM	6445.62			Manual				
LAO-4.5c	Single Completion	13.3	11/1/05 12:01 AM	6445.64	VR	MA	Transducer				
LAO-4.5c	Single Completion	13.3	11/2/05 12:01 AM	6445.67	VR	MA	Transducer				
LAO-4.5c	Single Completion	13.3	11/3/05 12:01 AM	6445.7	VR	MA	Transducer				
LAO-4.5c	Single Completion	13.3	11/4/05 12:01 AM	6445.73	VR	MA	Transducer				
LAO-4.5c	Single Completion	13.3	11/5/05 12:01 AM	6445.77	VR	MA	Transducer				
LAO-4.5c	Single Completion	13.3	11/6/05 12:01 AM	6445.8	VR	MA	Transducer				
LAO-4.5c	Single Completion	13.3	11/7/05 12:01 AM	6445.84	VR	MA	Transducer				
LAO-4.5c	Single Completion	13.3	11/8/05 12:01 AM	6445.89	VR	MA	Transducer				
LAO-4.5c	Single Completion	13.3	11/9/05 12:01 AM	6445.93	VR	MA	Transducer				
LAO-4.5c	Single Completion	13.3	11/10/05 12:01 AM	6445.98	VR	MA	Transducer				
LAO-4.5c	Single Completion	13.3	11/11/05 12:01 AM	6446.04	VR	MA	Transducer				
LAO-4.5c	Single Completion	13.3	11/12/05 12:01 AM	6446.1	VR	MA	Transducer				
LAO-4.5c	Single Completion	13.3	11/13/05 12:01 AM	6446.16	VR	MA	Transducer				
LAO-4.5c	Single Completion	13.3	11/14/05 12:01 AM	6446.22	VR	MA	Transducer				
LAO-4.5c	Single Completion	13.3	11/15/05 12:01 AM	6446.28	VR	MA	Transducer				
LAO-4.5c	Single Completion	13.3	11/16/05 12:01 AM	6446.33	VR	MA	Transducer				
LAO-4.5c	Single Completion	13.3	11/17/05 12:01 AM	6446.4	VR	MA	Transducer				
LAO-4.5c	Single Completion	13.3	11/18/05 12:01 AM	6446.45	VR	MA	Transducer				
LAO-4.5c	Single Completion	13.3	11/19/05 12:01 AM	6446.52	VR	MA	Transducer				
LAO-4.5c	Single Completion	13.3	11/20/05 12:01 AM	6446.57	VR	MA	Transducer				
LAO-4.5c	Single Completion	13.3	11/21/05 12:01 AM	6446.64	VR	MA	Transducer				
LAO-4.5c	Single Completion	13.3	11/22/05 12:01 AM	6446.69	VR	MA	Transducer				
LAO-4.5c	Single Completion	13.3	11/23/05 12:01 AM	6446.75	VR	MA	Transducer				
LAO-4.5c	Single Completion	13.3	11/24/05 12:01 AM	6446.81	VR	MA	Transducer				
LAO-4.5c	Single Completion	13.3	11/25/05 12:01 AM	6446.87	VR	MA	Transducer				
LAO-4.5c	Single Completion	13.3	11/26/05 12:01 AM	6446.92	VR	MA	Transducer				
LAO-4.5c	Single Completion	13.3	11/27/05 12:01 AM	6446.99	VR	MA	Transducer				
LAO-4.5c	Single Completion	13.3	11/28/05 12:01 AM	6447.03	VR	MA	Transducer				
LAO-4.5c	Single Completion	13.3	11/29/05 12:01 AM	6447.06	VR	MA	Transducer				
LAO-4.5c	Single Completion	13.3	11/30/05 12:01 AM	6447.19	VR	MA	Transducer				
LAO-4.5c	Single Completion	13.3	12/1/05 12:01 AM	6447.22	VR	MA	Transducer				
LAO-4.5c	Single Completion	13.3	12/2/05 12:01 AM	6447.25	VR	MA	Transducer				
LAO-4.5c	Single Completion	13.3	12/3/05 12:01 AM	6447.29	VR	MA	Transducer				
LAO-4.5c	Single Completion	13.3	12/4/05 12:01 AM	6447.31	VR	MA	Transducer				
LAO-4.5c	Single Completion	13.3	12/5/05 12:01 AM	6447.33	VR	MA	Transducer				
LAO-4.5c	Single Completion	13.3	12/6/05 12:01 AM	6447.36	VR	MA	Transducer				
LAO-4.5c	Single Completion	13.3	12/7/05 12:01 AM	6447.39	VR	MA	Transducer				
LAO-4.5c	Single Completion	13.3	12/8/05 12:01 AM	6447.4	VR	MA	Transducer				
LAO-4.5c	Single Completion	13.3	12/9/05 12:01 AM	6447.43	VR	MA	Transducer				
LAO-4.5c	Single Completion	13.3	12/10/05 12:01 AM	6447.44	VR	MA	Transducer				
LAO-4.5c	Single Completion	13.3	12/11/05 12:01 AM	6447.45	VR	MA	Transducer				
LAO-4.5c	Single Completion	13.3	12/12/05 12:01 AM	6447.46	VR	MA	Transducer				
LAO-4.5c	Single Completion	13.3	12/13/05 12:01 AM	6447.46	VR	MA	Transducer				
LAO-4.5c	Single Completion	13.3	12/14/05 12:01 AM	6447.47	VR	MA	Transducer				
LAO-4.5c	Single Completion	13.3	12/15/05 12:01 AM	6447.46	VR	MA	Transducer				
LAO-4.5c	Single Completion	13.3	12/16/05 12:01 AM	6447.46	VR	MA	Transducer				
LAO-4.5c	Single Completion	13.3	12/17/05 12:01 AM	6447.45	VR	MA	Transducer				

GFI Water Levels (Earliest Measurement of Day), October 1, 2005 - September 30, 2006

Location	Port Name	Port Depth (ft)	Measurement Date/Time	Water Level (ft)	Data Quality Code	Data Quality Reason Code	Method	Temp (C)	Transducer Pressure (psia)	Atmospheric Pressure (psi)	Comments
LAO-4.5c	Single Completion	13.3	12/18/05 12:01 AM	6447.42	VR	MA	Transducer				
LAO-4.5c	Single Completion	13.3	12/19/05 12:01 AM	6447.4	VR	MA	Transducer				
LAO-4.5c	Single Completion	13.3	12/20/05 12:01 AM	6447.38	VR	MA	Transducer				
LAO-4.5c	Single Completion	13.3	12/21/05 12:01 AM	6447.36	VR	MA	Transducer				
LAO-4.5c	Single Completion	13.3	12/22/05 12:01 AM	6447.34	VR	MA	Transducer				
LAO-4.5c	Single Completion	13.3	12/23/05 12:01 AM	6447.32	VR	MA	Transducer				
LAO-4.5c	Single Completion	13.3	12/24/05 12:01 AM	6447.29	VR	MA	Transducer				
LAO-4.5c	Single Completion	13.3	12/25/05 12:01 AM	6447.27	VR	MA	Transducer				
LAO-4.5c	Single Completion	13.3	12/26/05 12:01 AM	6447.25	VR	MA	Transducer				
LAO-4.5c	Single Completion	13.3	12/27/05 12:01 AM	6447.22	VR	MA	Transducer				
LAO-4.5c	Single Completion	13.3	12/28/05 12:01 AM	6447.18	VR	MA	Transducer				
LAO-4.5c	Single Completion	13.3	12/29/05 12:01 AM	6447.16	VR	MA	Transducer				
LAO-4.5c	Single Completion	13.3	12/30/05 12:01 AM	6447.12	VR	MA	Transducer				
LAO-4.5c	Single Completion	13.3	12/31/05 12:01 AM	6447.09	VR	MA	Transducer				
LAO-4.5c	Single Completion	13.3	1/1/06 12:01 AM	6447.06	VR	MA	Transducer				
LAO-4.5c	Single Completion	13.3	1/2/06 12:01 AM	6447.01	VR	MA	Transducer				
LAO-4.5c	Single Completion	13.3	1/3/06 12:01 AM	6446.97	VR	MA	Transducer				
LAO-4.5c	Single Completion	13.3	1/4/06 12:01 AM	6446.92	VR	MA	Transducer				
LAO-4.5c	Single Completion	13.3	1/5/06 12:01 AM	6446.88	VR	MA	Transducer				
LAO-4.5c	Single Completion	13.3	1/6/06 12:01 AM	6446.83	VR	MA	Transducer				
LAO-4.5c	Single Completion	13.3	1/7/06 12:01 AM	6446.79	VR	MA	Transducer				
LAO-4.5c	Single Completion	13.3	1/8/06 12:01 AM	6446.82	VR	MA	Transducer				
LAO-4.5c	Single Completion	13.3	1/9/06 12:01 AM	6446.78	VR	MA	Transducer				
LAO-4.5c	Single Completion	13.3	1/9/06 1:38 PM	6446.91			Manual				
LAO-4.5c	Single Completion	13.3	1/10/06 12:01 AM	6446.73			Transducer				
LAO-4.5c	Single Completion	13.3	1/11/06 12:01 AM	6446.68			Transducer				
LAO-4.5c	Single Completion	13.3	1/12/06 12:01 AM	6446.65			Transducer				
LAO-4.5c	Single Completion	13.3	1/13/06 12:01 AM	6446.59			Transducer				
LAO-4.5c	Single Completion	13.3	1/14/06 12:01 AM	6446.55			Transducer				
LAO-4.5c	Single Completion	13.3	1/15/06 12:01 AM	6446.5			Transducer				
LAO-4.5c	Single Completion	13.3	1/16/06 12:01 AM	6446.46			Transducer				
LAO-4.5c	Single Completion	13.3	1/17/06 12:01 AM	6446.4			Transducer				
LAO-4.5c	Single Completion	13.3	1/18/06 12:01 AM	6446.34			Transducer				
LAO-4.5c	Single Completion	13.3	1/19/06 12:01 AM	6446.29			Transducer				
LAO-4.5c	Single Completion	13.3	1/20/06 12:01 AM	6446.24			Transducer				
LAO-4.5c	Single Completion	13.3	1/21/06 12:01 AM	6446.18			Transducer				
LAO-4.5c	Single Completion	13.3	1/22/06 12:01 AM	6446.13			Transducer				
LAO-4.5c	Single Completion	13.3	1/23/06 12:01 AM	6446.07			Transducer				
LAO-4.5c	Single Completion	13.3	1/24/06 12:01 AM	6446.01			Transducer				
LAO-4.5c	Single Completion	13.3	1/25/06 12:01 AM	6445.95			Transducer				
LAO-4.5c	Single Completion	13.3	1/26/06 12:01 AM	6445.9			Transducer				
LAO-4.5c	Single Completion	13.3	1/27/06 12:01 AM	6445.84			Transducer				
LAO-4.5c	Single Completion	13.3	1/28/06 12:01 AM	6445.79			Transducer				
LAO-4.5c	Single Completion	13.3	1/29/06 12:01 AM	6445.72			Transducer				
LAO-4.5c	Single Completion	13.3	1/30/06 12:01 AM	6445.66			Transducer				
LAO-4.5c	Single Completion	13.3	1/31/06 12:01 AM	6445.6			Transducer				
LAO-4.5c	Single Completion	13.3	2/1/06 12:01 AM	6445.55			Transducer				
LAO-4.5c	Single Completion	13.3	2/2/06 12:01 AM	6445.5			Transducer				
LAO-4.5c	Single Completion	13.3	2/3/06 12:01 AM	6445.44			Transducer				

GFI Water Levels (Earliest Measurement of Day), October 1, 2005 - September 30, 2006

Location	Port Name	Port Depth (ft)	Measurement Date/Time	Water Level (ft)	Data Quality Code	Data Quality Reason Code	Method	Temp (C)	Transducer Pressure (psia)	Atmospheric Pressure (psi)	Comments
LAO-4.5c	Single Completion	13.3	2/4/06 12:01 AM	6445.39			Transducer				
LAO-4.5c	Single Completion	13.3	2/5/06 12:01 AM	6445.34			Transducer				
LAO-4.5c	Single Completion	13.3	2/6/06 12:01 AM	6445.28			Transducer				
LAO-4.5c	Single Completion	13.3	2/7/06 12:01 AM	6445.22			Transducer				
LAO-4.5c	Single Completion	13.3	2/8/06 12:01 AM	6445.17			Transducer				
LAO-4.5c	Single Completion	13.3	2/9/06 12:01 AM	6445.12			Transducer				
LAO-4.5c	Single Completion	13.3	2/10/06 12:01 AM	6445.07			Transducer				
LAO-4.5c	Single Completion	13.3	2/11/06 12:01 AM	6445.03			Transducer				
LAO-4.5c	Single Completion	13.3	2/12/06 12:01 AM	6444.98			Transducer				
LAO-4.5c	Single Completion	13.3	2/13/06 12:01 AM	6444.93			Transducer				
LAO-4.5c	Single Completion	13.3	2/14/06 12:01 AM	6444.89			Transducer				
LAO-4.5c	Single Completion	13.3	2/15/06 12:01 AM	6444.85			Transducer				
LAO-4.5c	Single Completion	13.3	2/16/06 12:01 AM	6444.81			Transducer				
LAO-4.5c	Single Completion	13.3	2/17/06 12:01 AM	6444.78			Transducer				
LAO-4.5c	Single Completion	13.3	2/18/06 12:01 AM	6444.74			Transducer				
LAO-4.5c	Single Completion	13.3	2/19/06 12:01 AM	6444.71			Transducer				
LAO-4.5c	Single Completion	13.3	2/20/06 12:01 AM	6444.68			Transducer				
LAO-4.5c	Single Completion	13.3	2/21/06 12:01 AM	6444.64			Transducer				
LAO-4.5c	Single Completion	13.3	2/22/06 12:01 AM	6444.61			Transducer				
LAO-4.5c	Single Completion	13.3	2/23/06 12:01 AM	6444.58			Transducer				
LAO-4.5c	Single Completion	13.3	2/24/06 12:01 AM	6444.55			Transducer				
LAO-4.5c	Single Completion	13.3	2/25/06 12:01 AM	6444.53			Transducer				
LAO-4.5c	Single Completion	13.3	2/26/06 12:01 AM	6444.49			Transducer				
LAO-4.5c	Single Completion	13.3	2/27/06 12:01 AM	6444.46			Transducer				
LAO-4.5c	Single Completion	13.3	2/28/06 12:01 AM	6444.43			Transducer				
LAO-4.5c	Single Completion	13.3	3/1/06 12:01 AM	6444.4			Transducer				
LAO-4.5c	Single Completion	13.3	3/2/06 12:01 AM	6444.37			Transducer				
LAO-4.5c	Single Completion	13.3	3/3/06 12:01 AM	6444.34			Transducer				
LAO-4.5c	Single Completion	13.3	3/4/06 12:01 AM	6444.31			Transducer				
LAO-4.5c	Single Completion	13.3	3/5/06 12:01 AM	6444.28			Transducer				
LAO-4.5c	Single Completion	13.3	3/6/06 12:01 AM	6444.25			Transducer				
LAO-4.5c	Single Completion	13.3	3/7/06 12:01 AM	6444.22			Transducer				
LAO-4.5c	Single Completion	13.3	3/8/06 12:01 AM	6444.2			Transducer				
LAO-4.5c	Single Completion	13.3	3/9/06 12:01 AM	6444.17			Transducer				
LAO-4.5c	Single Completion	13.3	3/10/06 12:01 AM	6444.14			Transducer				
LAO-4.5c	Single Completion	13.3	3/11/06 12:01 AM	6444.12			Transducer				
LAO-4.5c	Single Completion	13.3	3/12/06 12:01 AM	6444.09			Transducer				
LAO-4.5c	Single Completion	13.3	3/13/06 12:01 AM	6444.06			Transducer				
LAO-4.5c	Single Completion	13.3	3/14/06 12:01 AM	6444.03			Transducer				
LAO-4.5c	Single Completion	13.3	3/15/06 12:01 AM	6443.99			Transducer				
LAO-4.5c	Single Completion	13.3	3/16/06 12:01 AM	6443.96			Transducer				
LAO-4.5c	Single Completion	13.3	3/17/06 12:01 AM	6443.91			Transducer				
LAO-4.5c	Single Completion	13.3	3/18/06 12:01 AM	6443.87			Transducer				
LAO-4.5c	Single Completion	13.3	3/19/06 12:01 AM	6443.81			Transducer				
LAO-4.5c	Single Completion	13.3	3/20/06 12:01 AM	6443.76			Transducer				
LAO-4.5c	Single Completion	13.3	3/21/06 12:01 AM	6443.54			Transducer				
LAO-4.5c	Single Completion	13.3	3/22/06 12:01 AM	6442.14			Transducer				
LAO-4.5c	Single Completion	13.3	3/23/06 12:01 AM	6440.76			Transducer				
LAO-4.5c	Single Completion	13.3	4/4/06 11:47 AM				Manual				Dry above pump

GFI Water Levels (Earliest Measurement of Day), October 1, 2005 - September 30, 2006

Location	Port Name	Port Depth (ft)	Measurement Date/Time	Water Level (ft)	Data Quality Code	Data Quality Reason Code	Method	Temp (C)	Transducer Pressure (psia)	Atmospheric Pressure (psi)	Comments
LAO-4.5c	Single Completion	13.3	7/11/06 4:01 PM	6438.46			Transducer				
LAO-4.5c	Single Completion	13.3	7/12/06 12:01 AM	6440.16			Transducer				
LAO-4.5c	Single Completion	13.3	7/13/06 12:01 AM	6442.19			Transducer				
LAO-4.5c	Single Completion	13.3	7/14/06 12:01 AM	6441.56			Transducer				
LAO-4.5c	Single Completion	13.3	7/15/06 12:01 AM	6439.58			Transducer				
LAO-4.5c	Single Completion	13.3	8/2/06 12:30 PM				Manual				Dry above pump.
LAO-4.5c	Single Completion	13.3	8/3/06 7:01 AM	6438.67			Transducer				
LAO-4.5c	Single Completion	13.3	8/3/06 8:48 AM	6439.69			Manual				Water rising fast in well.
LAO-4.5c	Single Completion	13.3	8/4/06 12:01 AM	6444.67			Transducer				
LAO-4.5c	Single Completion	13.3	8/5/06 12:01 AM	6444.53			Transducer				
LAO-4.5c	Single Completion	13.3	8/6/06 12:01 AM	6445.51			Transducer				
LAO-4.5c	Single Completion	13.3	8/7/06 12:01 AM	6445.89			Transducer				
LAO-4.5c	Single Completion	13.3	8/7/06 1:38 PM	6445.75			Manual				
LAO-4.5c	Single Completion	13.3	8/8/06 12:01 AM	6446.61			Transducer				
LAO-4.5c	Single Completion	13.3	8/9/06 12:01 AM	6447.99			Transducer				
LAO-4.5c	Single Completion	13.3	8/10/06 12:01 AM	6448.09			Transducer				
LAO-4.5c	Single Completion	13.3	8/11/06 12:01 AM	6448.29			Transducer				
LAO-4.5c	Single Completion	13.3	8/12/06 12:01 AM	6448.5			Transducer				
LAO-4.5c	Single Completion	13.3	8/13/06 12:01 AM	6448.65			Transducer				
LAO-4.5c	Single Completion	13.3	8/14/06 12:01 AM	6448.7			Transducer				
LAO-4.5c	Single Completion	13.3	8/15/06 12:01 AM	6448.33			Transducer				
LAO-4.5c	Single Completion	13.3	8/16/06 12:01 AM	6448.06			Transducer				
LAO-4.5c	Single Completion	13.3	8/17/06 12:01 AM	6447.47			Transducer				
LAO-4.5c	Single Completion	13.3	8/18/06 12:01 AM	6446.99			Transducer				
LAO-4.5c	Single Completion	13.3	8/19/06 12:01 AM	6446.62			Transducer				
LAO-4.5c	Single Completion	13.3	8/20/06 12:01 AM	6446.56			Transducer				
LAO-4.5c	Single Completion	13.3	8/21/06 12:01 AM	6447.11			Transducer				
LAO-4.5c	Single Completion	13.3	8/22/06 12:01 AM	6447.38			Transducer				
LAO-4.5c	Single Completion	13.3	8/23/06 12:01 AM	6447.18			Transducer				
LAO-4.5c	Single Completion	13.3	8/24/06 12:01 AM	6446.77			Transducer				
LAO-4.5c	Single Completion	13.3	8/25/06 12:01 AM	6446.48			Transducer				
LAO-4.5c	Single Completion	13.3	8/26/06 12:01 AM	6447.59			Transducer				
LAO-4.5c	Single Completion	13.3	8/27/06 12:01 AM	6448.2			Transducer				
LAO-4.5c	Single Completion	13.3	8/28/06 12:01 AM	6448.59			Transducer				
LAO-4.5c	Single Completion	13.3	8/29/06 12:01 AM	6448.74			Transducer				
LAO-4.5c	Single Completion	13.3	8/30/06 12:01 AM	6448.45			Transducer				
LAO-4.5c	Single Completion	13.3	8/31/06 12:01 AM	6448.08			Transducer				
LAO-4.5c	Single Completion	13.3	9/1/06 12:01 AM	6447.94			Transducer				
LAO-4.5c	Single Completion	13.3	9/2/06 12:01 AM	6447.89			Transducer				
LAO-4.5c	Single Completion	13.3	9/3/06 12:01 AM	6447.88			Transducer				
LAO-4.5c	Single Completion	13.3	9/4/06 12:01 AM	6447.89			Transducer				
LAO-4.5c	Single Completion	13.3	9/5/06 12:01 AM	6447.89			Transducer				
LAO-4.5c	Single Completion	13.3	9/6/06 12:01 AM	6447.88			Transducer				
LAO-4.5c	Single Completion	13.3	9/7/06 12:01 AM	6447.88			Transducer				
LAO-4.5c	Single Completion	13.3	9/8/06 12:01 AM	6447.87			Transducer				
LAO-4.5c	Single Completion	13.3	9/9/06 12:01 AM	6447.84			Transducer				
LAO-4.5c	Single Completion	13.3	9/10/06 12:01 AM	6447.79			Transducer				
LAO-4.5c	Single Completion	13.3	9/11/06 12:01 AM	6447.73			Transducer				
LAO-4.5c	Single Completion	13.3	9/12/06 12:01 AM	6448.08			Transducer				

GFI Water Levels (Earliest Measurement of Day), October 1, 2005 - September 30, 2006

Location	Port Name	Port Depth (ft)	Measurement Date/Time	Water Level (ft)	Data Quality Code	Data Quality Reason Code	Method	Temp (C)	Transducer Pressure (psia)	Atmospheric Pressure (psi)	Comments
LAO-4.5c	Single Completion	13.3	9/13/06 12:01 AM	6447.79			Transducer				
LAO-4.5c	Single Completion	13.3	9/14/06 12:01 AM	6447.65			Transducer				
LAO-4.5c	Single Completion	13.3	9/15/06 12:01 AM	6447.54			Transducer				
LAO-4.5c	Single Completion	13.3	9/16/06 12:01 AM	6447.43			Transducer				
LAO-4.5c	Single Completion	13.3	9/17/06 12:01 AM	6447.32			Transducer				
LAO-4.5c	Single Completion	13.3	9/18/06 12:01 AM	6447.21			Transducer				
LAO-4.5c	Single Completion	13.3	9/19/06 12:01 AM	6447.12			Transducer				
LAO-4.5c	Single Completion	13.3	9/20/06 12:01 AM	6447.02			Transducer				
LAO-4.5c	Single Completion	13.3	9/21/06 12:01 AM	6446.95			Transducer				
LAO-4.5c	Single Completion	13.3	9/22/06 12:01 AM	6446.87			Transducer				
LAO-4.5c	Single Completion	13.3	9/23/06 12:01 AM	6446.8			Transducer				
LAO-4.5c	Single Completion	13.3	9/24/06 12:01 AM	6446.73			Transducer				
LAO-4.5c	Single Completion	13.3	9/25/06 12:01 AM	6446.68			Transducer				
LAO-4.5c	Single Completion	13.3	9/26/06 12:01 AM	6446.65			Transducer				
LAO-4.5c	Single Completion	13.3	9/27/06 12:01 AM	6446.64			Transducer				
LAO-4.5c	Single Completion	13.3	9/28/06 12:01 AM	6446.63			Transducer				
LAO-4.5c	Single Completion	13.3	9/29/06 12:01 AM	6446.66			Transducer				
LAO-4.5c	Single Completion	13.3	9/30/06 12:01 AM	6446.68			Transducer				
LAO-5	Single Completion	5	12/14/05 2:10 PM				Manual				dry
LAO-5	Single Completion	5	3/14/06 11:00 AM	6380.35			Manual				
LAO-5	Single Completion	5	6/13/06 9:24 AM				Manual				Dry, TD = 23.28 ft
LAO-5	Single Completion	5	8/2/06 12:45 PM				Manual				Dry.
LAO-5	Single Completion	5	8/3/06 8:26 AM				Manual				Dry
LAO-5	Single Completion	5	9/7/06 9:35 AM				Manual				Dry
LAO-6	Single Completion	6	3/14/06 11:05 AM				Manual				DRY
LAO-6	Single Completion	6	4/19/06 11:34 AM				Manual				Dry to top of pump.
LAO-6	Single Completion	6	6/13/06 8:54 AM				Manual				Dry, TD = 16.45 ft
LAO-6	Single Completion	6	7/27/06 11:40 AM				Manual				Dry.
LAO-6	Single Completion	6	9/7/06 9:21 AM				Manual				Dry
LAO-6a	Single Completion	4.2	10/13/05 1:20 PM				Manual				WI recorded as "dry"
LAO-6a	Single Completion	4.2	12/23/05 11:16 AM				Manual				dry
LAO-6a	Single Completion	4.2	1/4/06 3:28 PM				Manual				Dry above pump.
LAO-6a	Single Completion	4.2	3/1/06 10:15 AM				Manual				well is dry
LAO-6a	Single Completion	4.2	6/6/06 11:07 AM				Manual				Dry
LAO-6a	Single Completion	4.2	6/12/06 2:08 PM				Manual				Dry
LAO-6a	Single Completion	4.2	7/27/06 12:30 PM				Manual				Dry above pump.
LAO-6a	Single Completion	4.2	7/31/06 10:52 AM				Manual				Dry above transducer
LAO-B	Single Completion	11.84	9/30/05 12:01 AM	7315.89			Transducer	8.78			
LAO-B	Single Completion	11.84	10/1/05 12:01 AM	7315.86			Transducer	8.79			
LAO-B	Single Completion	11.84	10/2/05 12:01 AM	7315.91			Transducer	8.8			
LAO-B	Single Completion	11.84	10/3/05 12:01 AM	7315.97			Transducer	8.82			
LAO-B	Single Completion	11.84	10/4/05 12:01 AM	7316.02			Transducer	8.84			
LAO-B	Single Completion	11.84	10/5/05 12:01 AM	7316.05			Transducer	8.84			
LAO-B	Single Completion	11.84	10/6/05 12:01 AM	7315.98			Transducer	8.86			
LAO-B	Single Completion	11.84	10/7/05 12:01 AM	7315.92			Transducer	8.86			
LAO-B	Single Completion	11.84	10/8/05 12:01 AM	7315.85			Transducer	8.87			
LAO-B	Single Completion	11.84	10/9/05 12:01 AM	7315.83			Transducer	8.88			
LAO-B	Single Completion	11.84	10/10/05 12:01 AM	7315.81			Transducer	8.89			
LAO-B	Single Completion	11.84	10/11/05 12:01 AM	7315.8			Transducer	8.91			

GFI Water Levels (Earliest Measurement of Day), October 1, 2005 - September 30, 2006

Location	Port Name	Port Depth (ft)	Measurement Date/Time	Water Level (ft)	Data Quality Code	Data Quality Reason Code	Method	Temp (C)	Transducer Pressure (psia)	Atmospheric Pressure (psi)	Comments
LAO-B	Single Completion	11.84	10/12/05 12:01 AM	7315.78			Transducer	8.92			
LAO-B	Single Completion	11.84	10/12/05 2:20 PM	7315.83			Manual				
LAO-B	Single Completion	11.84	10/17/05 1:56 PM	7315.76			Manual				
LAO-B	Single Completion	11.84	10/17/05 3:01 PM	7315.76			Transducer	11.29			
LAO-B	Single Completion	11.84	10/18/05 12:01 AM	7315.76			Transducer	11.29			
LAO-B	Single Completion	11.84	10/19/05 12:01 AM	7315.82			Transducer	11.26			
LAO-B	Single Completion	11.84	10/20/05 12:01 AM	7315.79			Transducer	11.23			
LAO-B	Single Completion	11.84	10/21/05 12:01 AM	7315.8			Transducer	11.2			
LAO-B	Single Completion	11.84	10/22/05 12:01 AM	7315.79			Transducer	11.16			
LAO-B	Single Completion	11.84	10/23/05 12:01 AM	7315.79			Transducer	11.14			
LAO-B	Single Completion	11.84	10/24/05 12:01 AM	7315.78			Transducer	11.1			
LAO-B	Single Completion	11.84	10/25/05 12:01 AM	7315.78			Transducer	11.06			
LAO-B	Single Completion	11.84	10/26/05 12:01 AM	7315.76			Transducer	11.02			
LAO-B	Single Completion	11.84	10/27/05 12:01 AM	7315.74			Transducer	10.99			
LAO-B	Single Completion	11.84	10/28/05 12:01 AM	7315.73			Transducer	10.96			
LAO-B	Single Completion	11.84	10/29/05 12:01 AM	7315.72			Transducer	10.92			
LAO-B	Single Completion	11.84	10/30/05 12:01 AM	7315.72			Transducer	10.89			
LAO-B	Single Completion	11.84	10/31/05 12:01 AM	7315.71			Transducer	10.85			
LAO-B	Single Completion	11.84	11/1/05 12:01 AM	7315.69			Transducer	10.81			
LAO-B	Single Completion	11.84	11/2/05 12:01 AM	7315.67			Transducer	10.77			
LAO-B	Single Completion	11.84	11/3/05 12:01 AM	7315.66			Transducer	10.73			
LAO-B	Single Completion	11.84	11/4/05 12:01 AM	7315.66			Transducer	10.7			
LAO-B	Single Completion	11.84	11/5/05 12:01 AM	7315.64			Transducer	10.66			
LAO-B	Single Completion	11.84	11/6/05 12:01 AM	7315.63			Transducer	10.61			
LAO-B	Single Completion	11.84	11/7/05 12:01 AM	7315.62			Transducer	10.57			
LAO-B	Single Completion	11.84	11/7/05 11:14 AM	7315.59			Manual				
LAO-B	Single Completion	11.84	11/8/05 12:01 AM	7315.58			Transducer	9.07			
LAO-B	Single Completion	11.84	11/9/05 12:01 AM	7315.57			Transducer	9.07			
LAO-B	Single Completion	11.84	11/10/05 12:01 AM	7315.57			Transducer	9.05			
LAO-B	Single Completion	11.84	11/11/05 12:01 AM	7315.56			Transducer	9.05			
LAO-B	Single Completion	11.84	11/12/05 12:01 AM	7315.61			Transducer	9.05			
LAO-B	Single Completion	11.84	11/13/05 12:01 AM	7315.56			Transducer	9.04			
LAO-B	Single Completion	11.84	11/14/05 12:01 AM	7315.56			Transducer	9.04			
LAO-B	Single Completion	11.84	11/15/05 12:01 AM	7315.55			Transducer	9.04			
LAO-B	Single Completion	11.84	11/16/05 12:01 AM	7315.54			Transducer	9.04			
LAO-B	Single Completion	11.84	11/17/05 12:01 AM	7315.52			Transducer	9.03			
LAO-B	Single Completion	11.84	11/18/05 12:01 AM	7315.55			Transducer	9.02			
LAO-B	Single Completion	11.84	11/19/05 12:01 AM	7315.52			Transducer	9.02			
LAO-B	Single Completion	11.84	11/20/05 12:01 AM	7315.54			Transducer	9.02			
LAO-B	Single Completion	11.84	11/21/05 12:01 AM	7315.53			Transducer	9			
LAO-B	Single Completion	11.84	11/22/05 12:01 AM	7315.52			Transducer	9			
LAO-B	Single Completion	11.84	11/23/05 12:01 AM	7315.52			Transducer	8.99			
LAO-B	Single Completion	11.84	11/24/05 12:01 AM	7315.5			Transducer	8.98			
LAO-B	Single Completion	11.84	11/25/05 12:01 AM	7315.49			Transducer	8.98			
LAO-B	Single Completion	11.84	11/26/05 12:01 AM	7315.5			Transducer	8.96			
LAO-B	Single Completion	11.84	11/27/05 12:01 AM	7315.51			Transducer	8.95			
LAO-B	Single Completion	11.84	11/28/05 12:01 AM	7315.53			Transducer	8.94			
LAO-B	Single Completion	11.84	11/29/05 12:01 AM	7315.54			Transducer	8.94			
LAO-B	Single Completion	11.84	11/30/05 12:01 AM	7315.63			Transducer	8.93			

GFI Water Levels (Earliest Measurement of Day), October 1, 2005 - September 30, 2006

Location	Port Name	Port Depth (ft)	Measurement Date/Time	Water Level (ft)	Data Quality Code	Data Quality Reason Code	Method	Temp (C)	Transducer Pressure (psia)	Atmospheric Pressure (psi)	Comments
LAO-B	Single Completion	11.84	12/1/05 12:01 AM	7315.71			Transducer	8.91			
LAO-B	Single Completion	11.84	12/2/05 12:01 AM	7315.79			Transducer	8.9			
LAO-B	Single Completion	11.84	12/3/05 12:01 AM	7315.82			Transducer	8.89			
LAO-B	Single Completion	11.84	12/4/05 12:01 AM	7315.84			Transducer	8.88			
LAO-B	Single Completion	11.84	12/5/05 12:01 AM	7315.84			Transducer	8.88			
LAO-B	Single Completion	11.84	12/6/05 12:01 AM	7315.83			Transducer	8.85			
LAO-B	Single Completion	11.84	12/7/05 12:01 AM	7315.84			Transducer	8.84			
LAO-B	Single Completion	11.84	12/8/05 12:01 AM	7315.84			Transducer	8.83			
LAO-B	Single Completion	11.84	12/9/05 12:01 AM	7315.86			Transducer	8.81			
LAO-B	Single Completion	11.84	12/10/05 12:01 AM	7315.87			Transducer	8.79			
LAO-B	Single Completion	11.84	12/11/05 12:01 AM	7315.9			Transducer	8.77			
LAO-B	Single Completion	11.84	12/12/05 12:01 AM	7315.93			Transducer	8.75			
LAO-B	Single Completion	11.84	12/13/05 12:01 AM	7315.94			Transducer	8.71			
LAO-B	Single Completion	11.84	12/14/05 12:01 AM	7315.99			Transducer	8.66			
LAO-B	Single Completion	11.84	12/15/05 12:01 AM	7315.97			Transducer	8.61			
LAO-B	Single Completion	11.84	12/16/05 12:01 AM	7315.96			Transducer	8.55			
LAO-B	Single Completion	11.84	12/17/05 12:01 AM	7315.97			Transducer	8.51			
LAO-B	Single Completion	11.84	12/18/05 12:01 AM	7315.95			Transducer	8.43			
LAO-B	Single Completion	11.84	12/19/05 12:01 AM	7315.93			Transducer	8.41			
LAO-B	Single Completion	11.84	12/20/05 12:01 AM	7315.97			Transducer	8.35			
LAO-B	Single Completion	11.84	12/21/05 12:01 AM	7315.98			Transducer	8.28			
LAO-B	Single Completion	11.84	12/22/05 12:01 AM	7315.97			Transducer	8.22			
LAO-B	Single Completion	11.84	12/23/05 12:01 AM	7315.97			Transducer	8.17			
LAO-B	Single Completion	11.84	12/24/05 12:01 AM	7315.97			Transducer	8.09			
LAO-B	Single Completion	11.84	12/25/05 12:01 AM	7316.02			Transducer	8.05			
LAO-B	Single Completion	11.84	12/26/05 12:01 AM	7316.01			Transducer	7.98			
LAO-B	Single Completion	11.84	12/27/05 12:01 AM	7315.99			Transducer	7.9			
LAO-B	Single Completion	11.84	12/28/05 12:01 AM	7315.98			Transducer	7.85			
LAO-B	Single Completion	11.84	12/29/05 12:01 AM	7316.01			Transducer	7.79			
LAO-B	Single Completion	11.84	12/30/05 12:01 AM	7316			Transducer	7.75			
LAO-B	Single Completion	11.84	12/31/05 12:01 AM	7316.01			Transducer	7.66			
LAO-B	Single Completion	11.84	1/1/06 12:01 AM	7315.99			Transducer	7.6			
LAO-B	Single Completion	11.84	1/2/06 12:01 AM	7315.98			Transducer	7.55			
LAO-B	Single Completion	11.84	1/3/06 12:01 AM	7316			Transducer	7.46			
LAO-B	Single Completion	11.84	1/4/06 12:01 AM	7316.01			Transducer	7.4			
LAO-B	Single Completion	11.84	1/5/06 12:01 AM	7316.03			Transducer	7.33			
LAO-B	Single Completion	11.84	1/6/06 12:01 AM	7316.03			Transducer	7.24			
LAO-B	Single Completion	11.84	1/7/06 12:01 AM	7316.03			Transducer	7.21			
LAO-B	Single Completion	11.84	1/8/06 12:01 AM	7316.02			Transducer	7.14			
LAO-B	Single Completion	11.84	1/9/06 12:01 AM	7316.02			Transducer	7.08			
LAO-B	Single Completion	11.84	1/10/06 12:01 AM	7316.02			Transducer	7			
LAO-B	Single Completion	11.84	1/11/06 12:01 AM	7316.01			Transducer	6.94			
LAO-B	Single Completion	11.84	1/12/06 12:01 AM	7316.01			Transducer	6.9			
LAO-B	Single Completion	11.84	1/13/06 12:01 AM	7315.99			Transducer	6.84			
LAO-B	Single Completion	11.84	1/14/06 12:01 AM	7316.01			Transducer	6.76			
LAO-B	Single Completion	11.84	1/15/06 12:01 AM	7316.02			Transducer	6.71			
LAO-B	Single Completion	11.84	1/16/06 12:01 AM	7316.02			Transducer	6.66			
LAO-B	Single Completion	11.84	1/17/06 12:01 AM	7316.01			Transducer	6.6			
LAO-B	Single Completion	11.84	1/18/06 12:01 AM	7316.01			Transducer	6.54			

GFI Water Levels (Earliest Measurement of Day), October 1, 2005 - September 30, 2006

Location	Port Name	Port Depth (ft)	Measurement Date/Time	Water Level (ft)	Data Quality Code	Data Quality Reason Code	Method	Temp (C)	Transducer Pressure (psia)	Atmospheric Pressure (psi)	Comments
LAO-B	Single Completion	11.84	1/19/06 12:01 AM	7316.01			Transducer	6.49			
LAO-B	Single Completion	11.84	1/20/06 12:01 AM	7315.99			Transducer	6.44			
LAO-B	Single Completion	11.84	1/21/06 12:01 AM	7315.98			Transducer	6.38			
LAO-B	Single Completion	11.84	1/22/06 12:01 AM	7315.97			Transducer	6.35			
LAO-B	Single Completion	11.84	1/23/06 12:01 AM	7316.06			Transducer	6.26			
LAO-B	Single Completion	11.84	1/24/06 12:01 AM	7316.03			Transducer	6.21			
LAO-B	Single Completion	11.84	1/25/06 12:01 AM	7315.92			Transducer	6.16			
LAO-B	Single Completion	11.84	1/26/06 12:01 AM	7315.91			Transducer	6.12			
LAO-B	Single Completion	11.84	1/27/06 12:01 AM	7316.05			Transducer	6.03			
LAO-B	Single Completion	11.84	1/28/06 12:01 AM	7315.98			Transducer	6.01			
LAO-B	Single Completion	11.84	1/29/06 12:01 AM	7315.97			Transducer	5.95			
LAO-B	Single Completion	11.84	1/30/06 12:01 AM	7315.98			Transducer	5.9			
LAO-B	Single Completion	11.84	1/31/06 12:01 AM	7315.98			Transducer	5.85			
LAO-B	Single Completion	11.84	2/1/06 12:01 AM	7315.97			Transducer	5.83			
LAO-B	Single Completion	11.84	2/2/06 12:01 AM	7315.99			Transducer	5.77			
LAO-B	Single Completion	11.84	2/3/06 12:01 AM	7316.07			Transducer	5.71			
LAO-B	Single Completion	11.84	2/4/06 12:01 AM	7315.98			Transducer	5.69			
LAO-B	Single Completion	11.84	2/5/06 12:01 AM	7315.98			Transducer	5.64			
LAO-B	Single Completion	11.84	2/6/06 12:01 AM	7315.97			Transducer	5.59			
LAO-B	Single Completion	11.84	2/7/06 12:01 AM	7315.97			Transducer	5.54			
LAO-B	Single Completion	11.84	2/7/06 2:56 PM	7315.96			Manual				
LAO-B	Single Completion	11.84	2/8/06 12:01 AM	7315.96			Transducer	5.54			
LAO-B	Single Completion	11.84	2/9/06 12:01 AM	7315.95			Transducer	5.45			
LAO-B	Single Completion	11.84	2/10/06 12:01 AM	7315.96			Transducer	5.45			
LAO-B	Single Completion	11.84	2/11/06 12:01 AM	7315.96			Transducer	5.4			
LAO-B	Single Completion	11.84	2/12/06 12:01 AM	7315.96			Transducer	5.35			
LAO-B	Single Completion	11.84	2/13/06 12:01 AM	7315.95			Transducer	5.34			
LAO-B	Single Completion	11.84	2/14/06 12:01 AM	7315.94			Transducer	5.3			
LAO-B	Single Completion	11.84	2/15/06 12:01 AM	7315.96			Transducer	5.27			
LAO-B	Single Completion	11.84	2/16/06 12:01 AM	7315.99			Transducer	5.25			
LAO-B	Single Completion	11.84	2/17/06 12:01 AM	7316			Transducer	5.23			
LAO-B	Single Completion	11.84	2/18/06 12:01 AM	7316.01			Transducer	5.21			
LAO-B	Single Completion	11.84	2/19/06 12:01 AM	7316.02			Transducer	5.18			
LAO-B	Single Completion	11.84	2/20/06 12:01 AM	7316.03			Transducer	5.16			
LAO-B	Single Completion	11.84	2/21/06 12:01 AM	7316.04			Transducer	5.12			
LAO-B	Single Completion	11.84	2/22/06 12:01 AM	7316.05			Transducer	5.11			
LAO-B	Single Completion	11.84	2/23/06 12:01 AM	7316.06			Transducer	5.16			
LAO-B	Single Completion	11.84	2/24/06 12:01 AM	7316.06			Transducer	5.06			
LAO-B	Single Completion	11.84	2/25/06 12:01 AM	7316.07			Transducer	5.06			
LAO-B	Single Completion	11.84	2/26/06 12:01 AM	7316.06			Transducer	5.04			
LAO-B	Single Completion	11.84	2/27/06 12:01 AM	7316.07			Transducer	5.01			
LAO-B	Single Completion	11.84	2/28/06 12:01 AM	7316.07			Transducer	4.98			
LAO-B	Single Completion	11.84	3/1/06 12:01 AM	7316.07			Transducer	5.02			
LAO-B	Single Completion	11.84	3/2/06 12:01 AM	7316.07			Transducer	4.96			
LAO-B	Single Completion	11.84	3/3/06 12:01 AM	7316.06			Transducer	4.92			
LAO-B	Single Completion	11.84	3/4/06 12:01 AM	7316.06			Transducer	4.89			
LAO-B	Single Completion	11.84	3/5/06 12:01 AM	7316.07			Transducer	4.9			
LAO-B	Single Completion	11.84	3/6/06 12:01 AM	7316.07			Transducer	4.92			
LAO-B	Single Completion	11.84	3/7/06 12:01 AM	7316.08			Transducer	4.83			

GFI Water Levels (Earliest Measurement of Day), October 1, 2005 - September 30, 2006

Location	Port Name	Port Depth (ft)	Measurement Date/Time	Water Level (ft)	Data Quality Code	Data Quality Reason Code	Method	Temp (C)	Transducer Pressure (psia)	Atmospheric Pressure (psi)	Comments
LAO-B	Single Completion	11.84	3/8/06 12:01 AM	7316.09			Transducer	4.87			
LAO-B	Single Completion	11.84	3/9/06 12:01 AM	7316.1			Transducer	4.85			
LAO-B	Single Completion	11.84	3/10/06 12:01 AM	7316.09			Transducer	4.78			
LAO-B	Single Completion	11.84	3/11/06 12:01 AM	7316.09			Transducer	4.83			
LAO-B	Single Completion	11.84	3/12/06 12:01 AM	7316.11			Transducer	4.75			
LAO-B	Single Completion	11.84	3/13/06 12:01 AM	7316.1			Transducer	4.8			
LAO-B	Single Completion	11.84	3/14/06 12:01 AM	7316.09			Transducer	4.84			
LAO-B	Single Completion	11.84	3/15/06 12:01 AM	7316.1			Transducer	4.83			
LAO-B	Single Completion	11.84	3/16/06 12:01 AM	7316.09			Transducer	4.77			
LAO-B	Single Completion	11.84	3/17/06 12:01 AM	7316.09			Transducer	4.84			
LAO-B	Single Completion	11.84	3/18/06 12:01 AM	7316.09			Transducer	4.8			
LAO-B	Single Completion	11.84	3/19/06 12:01 AM	7316.1			Transducer	4.8			
LAO-B	Single Completion	11.84	3/20/06 12:01 AM	7316.14			Transducer	4.77			
LAO-B	Single Completion	11.84	3/21/06 12:01 AM	7316.11			Transducer	4.77			
LAO-B	Single Completion	11.84	3/22/06 12:01 AM	7316.12			Transducer	4.77			
LAO-B	Single Completion	11.84	3/23/06 12:01 AM	7316.16			Transducer	4.75			
LAO-B	Single Completion	11.84	3/24/06 12:01 AM	7316.13			Transducer	4.78			
LAO-B	Single Completion	11.84	3/25/06 12:01 AM	7316.13			Transducer	4.77			
LAO-B	Single Completion	11.84	3/26/06 12:01 AM	7316.14			Transducer	4.75			
LAO-B	Single Completion	11.84	3/27/06 12:01 AM	7316.13			Transducer	4.74			
LAO-B	Single Completion	11.84	3/28/06 12:01 AM	7316.13			Transducer	4.72			
LAO-B	Single Completion	11.84	3/29/06 12:01 AM	7316.15			Transducer	4.75			
LAO-B	Single Completion	11.84	3/30/06 12:01 AM	7316.18			Transducer	4.77			
LAO-B	Single Completion	11.84	3/31/06 12:01 AM	7316.16			Transducer	4.8			
LAO-B	Single Completion	11.84	4/1/06 12:01 AM	7316.15			Transducer	4.75			
LAO-B	Single Completion	11.84	4/2/06 12:01 AM	7316.22			Transducer	4.73			
LAO-B	Single Completion	11.84	4/3/06 12:01 AM	7316.16			Transducer	4.75			
LAO-B	Single Completion	11.84	4/4/06 12:01 AM	7316.17			Transducer	4.75			
LAO-B	Single Completion	11.84	4/5/06 12:01 AM	7316.17			Transducer	4.77			
LAO-B	Single Completion	11.84	4/6/06 12:01 AM	7316.22			Transducer	4.77			
LAO-B	Single Completion	11.84	4/7/06 12:01 AM	7316.18			Transducer	4.78			
LAO-B	Single Completion	11.84	4/8/06 12:01 AM	7316.16			Transducer	4.75			
LAO-B	Single Completion	11.84	4/9/06 12:01 AM	7316.16			Transducer	4.78			
LAO-B	Single Completion	11.84	4/10/06 12:01 AM	7316.17			Transducer	4.79			
LAO-B	Single Completion	11.84	4/11/06 12:01 AM	7316.17			Transducer	4.79			
LAO-B	Single Completion	11.84	4/12/06 12:01 AM	7316.17			Transducer	4.8			
LAO-B	Single Completion	11.84	4/13/06 12:01 AM	7316.16			Transducer	4.77			
LAO-B	Single Completion	11.84	4/14/06 12:01 AM	7316.15			Transducer	4.78			
LAO-B	Single Completion	11.84	4/15/06 12:01 AM	7316.23			Transducer	4.8			
LAO-B	Single Completion	11.84	4/16/06 12:01 AM	7316.26			Transducer	4.78			
LAO-B	Single Completion	11.84	4/17/06 12:01 AM	7316.26			Transducer	4.77			
LAO-B	Single Completion	11.84	4/18/06 12:01 AM	7316.31			Transducer	4.82			
LAO-B	Single Completion	11.84	4/19/06 12:01 AM	7316.34			Transducer	4.84			
LAO-B	Single Completion	11.84	4/20/06 12:01 AM	7316.33			Transducer	4.84			
LAO-B	Single Completion	11.84	4/21/06 12:01 AM	7316.31			Transducer	4.89			
LAO-B	Single Completion	11.84	4/22/06 12:01 AM	7316.29			Transducer	4.83			
LAO-B	Single Completion	11.84	4/23/06 12:01 AM	7316.27			Transducer	4.89			
LAO-B	Single Completion	11.84	4/24/06 12:01 AM	7316.24			Transducer	4.93			
LAO-B	Single Completion	11.84	4/25/06 12:01 AM	7316.22			Transducer	4.97			

GFI Water Levels (Earliest Measurement of Day), October 1, 2005 - September 30, 2006

Location	Port Name	Port Depth (ft)	Measurement Date/Time	Water Level (ft)	Data Quality Code	Data Quality Reason Code	Method	Temp (C)	Transducer Pressure (psia)	Atmospheric Pressure (psi)	Comments
LAO-B	Single Completion	11.84	4/26/06 12:01 AM	7316.21			Transducer	4.97			
LAO-B	Single Completion	11.84	4/27/06 12:01 AM	7316.19			Transducer	4.98			
LAO-B	Single Completion	11.84	4/28/06 12:01 AM	7316.17			Transducer	5.03			
LAO-B	Single Completion	11.84	4/29/06 12:01 AM	7316.21			Transducer	5.03			
LAO-B	Single Completion	11.84	4/30/06 12:01 AM	7316.16			Transducer	5.11			
LAO-B	Single Completion	11.84	5/1/06 12:01 AM	7316.15			Transducer	5.09			
LAO-B	Single Completion	11.84	5/2/06 12:01 AM	7316.15			Transducer	5.13			
LAO-B	Single Completion	11.84	5/3/06 12:01 AM	7316.14			Transducer	5.18			
LAO-B	Single Completion	11.84	5/4/06 12:01 AM	7316.13			Transducer	5.25			
LAO-B	Single Completion	11.84	5/5/06 12:01 AM	7316.11			Transducer	5.25			
LAO-B	Single Completion	11.84	5/6/06 12:01 AM	7316.14			Transducer	5.31			
LAO-B	Single Completion	11.84	5/7/06 12:01 AM	7316.1			Transducer	5.35			
LAO-B	Single Completion	11.84	5/8/06 12:01 AM	7316.09			Transducer	5.35			
LAO-B	Single Completion	11.84	5/9/06 12:01 AM	7316.08			Transducer	5.4			
LAO-B	Single Completion	11.84	5/10/06 12:01 AM	7316.06			Transducer	5.42			
LAO-B	Single Completion	11.84	5/11/06 12:01 AM	7316.06			Transducer	5.47			
LAO-B	Single Completion	11.84	5/12/06 12:01 AM	7316.05			Transducer	5.51			
LAO-B	Single Completion	11.84	5/13/06 12:01 AM	7316.04			Transducer	5.55			
LAO-B	Single Completion	11.84	5/14/06 12:01 AM	7316.03			Transducer	5.59			
LAO-B	Single Completion	11.84	5/15/06 12:01 AM	7316.05			Transducer	5.63			
LAO-B	Single Completion	11.84	5/16/06 12:01 AM	7316.01			Transducer	5.66			
LAO-B	Single Completion	11.84	5/17/06 12:01 AM	7316			Transducer	5.71			
LAO-B	Single Completion	11.84	5/18/06 12:01 AM	7315.99			Transducer	5.74			
LAO-B	Single Completion	11.84	5/19/06 12:01 AM	7315.97			Transducer	5.79			
LAO-B	Single Completion	11.84	5/20/06 12:01 AM	7315.95			Transducer	5.83			
LAO-B	Single Completion	11.84	5/21/06 12:01 AM	7315.93			Transducer	5.88			
LAO-B	Single Completion	11.84	5/22/06 12:01 AM	7315.91			Transducer	5.92			
LAO-B	Single Completion	11.84	5/23/06 12:01 AM	7315.95			Transducer	5.95			
LAO-B	Single Completion	11.84	5/24/06 12:01 AM	7315.89			Transducer	5.99			
LAO-B	Single Completion	11.84	5/24/06 8:41 AM	7315.86			Manual				
LAO-B	Single Completion	11.84	5/25/06 12:01 AM	7315.87			Transducer	6.04			
LAO-B	Single Completion	11.84	5/26/06 12:01 AM	7315.86			Transducer	6.08			
LAO-B	Single Completion	11.84	5/27/06 12:01 AM	7315.83			Transducer	6.13			
LAO-B	Single Completion	11.84	5/28/06 12:01 AM	7315.81			Transducer	6.16			
LAO-B	Single Completion	11.84	5/29/06 12:01 AM	7315.79			Transducer	6.2			
LAO-B	Single Completion	11.84	5/30/06 12:01 AM	7315.77			Transducer	6.23			
LAO-B	Single Completion	11.84	5/31/06 12:01 AM	7315.75			Transducer	6.27			
LAO-B	Single Completion	11.84	6/1/06 12:01 AM	7315.73			Transducer	6.31			
LAO-B	Single Completion	11.84	6/2/06 12:01 AM	7315.72			Transducer	6.35			
LAO-B	Single Completion	11.84	6/2/06 7:25 AM	7315.71			Manual				
LAO-B	Single Completion	11.84	6/3/06 12:01 AM	7315.72			Transducer	6.38			
LAO-B	Single Completion	11.84	6/4/06 12:01 AM	7315.7			Transducer	6.42			
LAO-B	Single Completion	11.84	6/5/06 12:01 AM	7315.68			Transducer	6.45			
LAO-B	Single Completion	11.84	6/6/06 12:01 AM	7315.66			Transducer	6.47			
LAO-B	Single Completion	11.84	6/7/06 12:01 AM	7315.67			Transducer	6.51			
LAO-B	Single Completion	11.84	6/8/06 12:01 AM	7315.62			Transducer	6.54			
LAO-B	Single Completion	11.84	6/9/06 12:01 AM	7315.64			Transducer	6.55			
LAO-B	Single Completion	11.84	6/10/06 12:01 AM	7315.58			Transducer	6.57			
LAO-B	Single Completion	11.84	6/11/06 12:01 AM	7315.56			Transducer	6.59			

GFI Water Levels (Earliest Measurement of Day), October 1, 2005 - September 30, 2006

Location	Port Name	Port Depth (ft)	Measurement Date/Time	Water Level (ft)	Data Quality Code	Data Quality Reason Code	Method	Temp (C)	Transducer Pressure (psia)	Atmospheric Pressure (psi)	Comments
LAO-B	Single Completion	11.84	6/12/06 12:01 AM	7315.53			Transducer	6.61			
LAO-B	Single Completion	11.84	6/13/06 12:01 AM	7315.49			Transducer	6.63			
LAO-B	Single Completion	11.84	6/14/06 12:01 AM	7315.46			Transducer	6.65			
LAO-B	Single Completion	11.84	6/15/06 12:01 AM	7315.42			Transducer	6.66			
LAO-B	Single Completion	11.84	6/16/06 12:01 AM	7315.39			Transducer	6.68			
LAO-B	Single Completion	11.84	6/17/06 12:01 AM	7315.36			Transducer	6.7			
LAO-B	Single Completion	11.84	6/18/06 12:01 AM	7315.32			Transducer	6.71			
LAO-B	Single Completion	11.84	6/19/06 12:01 AM	7315.29			Transducer	6.74			
LAO-B	Single Completion	11.84	6/20/06 12:01 AM	7315.25			Transducer	6.76			
LAO-B	Single Completion	11.84	6/21/06 12:01 AM	7315.21			Transducer	6.78			
LAO-B	Single Completion	11.84	6/22/06 12:01 AM	7315.17			Transducer	6.8			
LAO-B	Single Completion	11.84	6/23/06 12:01 AM	7315.19			Transducer	6.81			
LAO-B	Single Completion	11.84	6/24/06 12:01 AM	7315.18			Transducer	6.84			
LAO-B	Single Completion	11.84	6/25/06 12:01 AM	7315.15			Transducer	6.87			
LAO-B	Single Completion	11.84	6/26/06 12:01 AM	7315.2			Transducer	6.89			
LAO-B	Single Completion	11.84	6/27/06 12:01 AM	7315.19			Transducer	6.9			
LAO-B	Single Completion	11.84	6/28/06 12:01 AM	7315.13			Transducer	6.93			
LAO-B	Single Completion	11.84	6/29/06 12:01 AM	7315.22			Transducer	6.95			
LAO-B	Single Completion	11.84	6/30/06 12:01 AM	7315.18			Transducer	6.98			
LAO-B	Single Completion	11.84	7/1/06 12:01 AM	7315.15			Transducer	6.99			
LAO-B	Single Completion	11.84	7/2/06 12:01 AM	7315.11			Transducer	7.02			
LAO-B	Single Completion	11.84	7/3/06 12:01 AM	7315.14			Transducer	7.03			
LAO-B	Single Completion	11.84	7/4/06 12:01 AM	7315.17			Transducer	7.06			
LAO-B	Single Completion	11.84	7/5/06 12:01 AM	7315.26			Transducer	7.08			
LAO-B	Single Completion	11.84	7/6/06 12:01 AM	7315.35			Transducer	7.11			
LAO-B	Single Completion	11.84	7/7/06 12:01 AM	7315.34			Transducer	7.12			
LAO-B	Single Completion	11.84	7/8/06 12:01 AM	7315.34			Transducer	7.14			
LAO-B	Single Completion	11.84	7/9/06 12:01 AM	7315.39			Transducer	7.16			
LAO-B	Single Completion	11.84	7/10/06 12:01 AM	7315.44			Transducer	7.18			
LAO-B	Single Completion	11.84	7/11/06 12:01 AM	7315.41			Transducer	7.19			
LAO-B	Single Completion	11.84	7/12/06 12:01 AM	7315.39			Transducer	7.22			
LAO-B	Single Completion	11.84	7/13/06 12:01 AM	7315.38			Transducer	7.23			
LAO-B	Single Completion	11.84	7/14/06 12:01 AM	7315.36			Transducer	7.26			
LAO-B	Single Completion	11.84	7/15/06 12:01 AM	7315.34			Transducer	7.27			
LAO-B	Single Completion	11.84	7/16/06 12:01 AM	7315.32			Transducer	7.28			
LAO-B	Single Completion	11.84	7/17/06 12:01 AM	7315.32			Transducer	7.31			
LAO-B	Single Completion	11.84	7/18/06 12:01 AM	7315.31			Transducer	7.32			
LAO-B	Single Completion	11.84	7/19/06 12:01 AM	7315.37			Transducer	7.35			
LAO-B	Single Completion	11.84	7/20/06 12:01 AM	7315.38			Transducer	7.36			
LAO-B	Single Completion	11.84	7/21/06 12:01 AM	7315.44			Transducer	7.38			
LAO-B	Single Completion	11.84	7/22/06 12:01 AM	7315.47			Transducer	7.41			
LAO-B	Single Completion	11.84	7/23/06 12:01 AM	7315.45			Transducer	7.42			
LAO-B	Single Completion	11.84	7/24/06 12:01 AM	7315.47			Transducer	7.45			
LAO-B	Single Completion	11.84	7/25/06 12:01 AM	7315.47			Transducer	7.46			
LAO-B	Single Completion	11.84	7/26/06 12:01 AM	7315.48			Transducer	7.47			
LAO-B	Single Completion	11.84	7/27/06 12:01 AM	7315.5			Transducer	7.5			
LAO-B	Single Completion	11.84	7/28/06 12:01 AM	7315.5			Transducer	7.51			
LAO-B	Single Completion	11.84	7/29/06 12:01 AM	7315.55			Transducer	7.54			
LAO-B	Single Completion	11.84	7/30/06 12:01 AM	7315.58			Transducer	7.56			

GFI Water Levels (Earliest Measurement of Day), October 1, 2005 - September 30, 2006

Location	Port Name	Port Depth (ft)	Measurement Date/Time	Water Level (ft)	Data Quality Code	Data Quality Reason Code	Method	Temp (C)	Transducer Pressure (psia)	Atmospheric Pressure (psi)	Comments
LAO-B	Single Completion	11.84	7/31/06 12:01 AM	7315.53			Transducer	7.57			
LAO-B	Single Completion	11.84	8/1/06 12:01 AM	7315.58			Transducer	7.61			
LAO-B	Single Completion	11.84	8/2/06 12:01 AM	7315.53			Transducer	7.62			
LAO-B	Single Completion	11.84	8/3/06 12:01 AM	7315.51			Transducer	7.65			
LAO-B	Single Completion	11.84	8/3/06 10:10 AM	7315.48			Manual				Sample water level
LAO-B	Single Completion	11.84	8/4/06 12:01 AM	7315.56			Transducer	7.73			
LAO-B	Single Completion	11.84	8/5/06 12:01 AM	7315.56			Transducer	7.7			
LAO-B	Single Completion	11.84	8/6/06 12:01 AM	7315.88			Transducer	7.73			
LAO-B	Single Completion	11.84	8/7/06 12:01 AM	7316.02			Transducer	7.74			
LAO-B	Single Completion	11.84	8/8/06 12:01 AM	7316.12			Transducer	7.78			
LAO-B	Single Completion	11.84	8/8/06 9:54 AM	7316.14			Manual				
LAO-B	Single Completion	11.84	8/9/06 12:01 AM	7316.31			Transducer	7.79			
LAO-B	Single Completion	11.84	8/10/06 12:01 AM	7316.33			Transducer	7.81			
LAO-B	Single Completion	11.84	8/11/06 12:01 AM	7316.41			Transducer	7.83			
LAO-B	Single Completion	11.84	8/12/06 12:01 AM	7316.37			Transducer	7.84			
LAO-B	Single Completion	11.84	8/13/06 12:01 AM	7316.37			Transducer	7.84			
LAO-B	Single Completion	11.84	8/14/06 12:01 AM	7316.42			Transducer	7.86			
LAO-B	Single Completion	11.84	8/15/06 12:01 AM	7316.37			Transducer	7.88			
LAO-B	Single Completion	11.84	8/16/06 12:01 AM	7316.37			Transducer	7.89			
LAO-B	Single Completion	11.84	8/17/06 12:01 AM	7316.31			Transducer	7.89			
LAO-B	Single Completion	11.84	8/18/06 12:01 AM	7316.34			Transducer	7.9			
LAO-B	Single Completion	11.84	8/19/06 12:01 AM	7316.28			Transducer	7.92			
LAO-B	Single Completion	11.84	8/20/06 12:01 AM	7316.32			Transducer	7.93			
LAO-B	Single Completion	11.84	8/21/06 12:01 AM	7316.28			Transducer	7.94			
LAO-B	Single Completion	11.84	8/22/06 12:01 AM	7316.25			Transducer	7.95			
LAO-B	Single Completion	11.84	8/23/06 12:01 AM	7316.23			Transducer	7.97			
LAO-B	Single Completion	11.84	8/24/06 12:01 AM	7316.22			Transducer	7.98			
LAO-B	Single Completion	11.84	8/25/06 12:01 AM	7316.2			Transducer	7.99			
LAO-B	Single Completion	11.84	8/26/06 12:01 AM	7316.39			Transducer	8			
LAO-B	Single Completion	11.84	8/27/06 12:01 AM	7316.26			Transducer	8.02			
LAO-B	Single Completion	11.84	8/28/06 12:01 AM	7316.23			Transducer	8.03			
LAO-B	Single Completion	11.84	8/29/06 12:01 AM	7316.21			Transducer	8.05			
LAO-B	Single Completion	11.84	8/30/06 12:01 AM	7316.2			Transducer	8.05			
LAO-B	Single Completion	11.84	8/31/06 12:01 AM	7316.18			Transducer	8.07			
LAO-B	Single Completion	11.84	9/1/06 12:01 AM	7316.17			Transducer	8.08			
LAO-B	Single Completion	11.84	9/2/06 12:01 AM	7316.21			Transducer	8.09			
LAO-B	Single Completion	11.84	9/3/06 12:01 AM	7316.14			Transducer	8.12			
LAO-B	Single Completion	11.84	9/4/06 12:01 AM	7316.13			Transducer	8.13			
LAO-B	Single Completion	11.84	9/5/06 12:01 AM	7316.12			Transducer	8.14			
LAO-B	Single Completion	11.84	9/6/06 12:01 AM	7316.11			Transducer	8.17			
LAO-B	Single Completion	11.84	9/7/06 12:01 AM	7316.17			Transducer	8.17			
LAO-B	Single Completion	11.84	9/8/06 12:01 AM	7316.16			Transducer	8.19			
LAO-B	Single Completion	11.84	9/9/06 12:01 AM	7316.18			Transducer	8.21			
LAO-B	Single Completion	11.84	9/10/06 12:01 AM	7316.1			Transducer	8.22			
LAO-B	Single Completion	11.84	9/11/06 12:01 AM	7316.16			Transducer	8.23			
LAO-B	Single Completion	11.84	9/12/06 12:01 AM	7316.13			Transducer	8.24			
LAO-B	Single Completion	11.84	9/13/06 12:01 AM	7316.1			Transducer	8.26			
LAO-B	Single Completion	11.84	9/14/06 12:01 AM	7316.11			Transducer	8.27			
LAO-B	Single Completion	11.84	9/15/06 12:01 AM	7316.12			Transducer	8.29			

GFI Water Levels (Earliest Measurement of Day), October 1, 2005 - September 30, 2006

Location	Port Name	Port Depth (ft)	Measurement Date/Time	Water Level (ft)	Data Quality Code	Data Quality Reason Code	Method	Temp (C)	Transducer Pressure (psia)	Atmospheric Pressure (psi)	Comments
LAO-B	Single Completion	11.84	9/16/06 12:01 AM	7316.11			Transducer	8.31			
LAO-B	Single Completion	11.84	9/17/06 12:01 AM	7316.11			Transducer	8.33			
LAO-B	Single Completion	11.84	9/18/06 12:01 AM	7316.1			Transducer	8.35			
LAO-B	Single Completion	11.84	9/19/06 12:01 AM	7316.1			Transducer	8.37			
LAO-B	Single Completion	11.84	9/20/06 12:01 AM	7316.1			Transducer	8.38			
LAO-B	Single Completion	11.84	9/21/06 12:01 AM	7316.17			Transducer	8.4			
LAO-B	Single Completion	11.84	9/22/06 12:01 AM	7316.1			Transducer	8.41			
LAO-B	Single Completion	11.84	9/23/06 12:01 AM	7316.16			Transducer	8.42			
LAO-B	Single Completion	11.84	9/24/06 12:01 AM	7316.09			Transducer	8.45			
LAO-B	Single Completion	11.84	9/25/06 12:01 AM	7316.09			Transducer	8.46			
LAO-B	Single Completion	11.84	9/26/06 12:01 AM	7316.08			Transducer	8.47			
LAO-B	Single Completion	11.84	9/27/06 12:01 AM	7316.08			Transducer	8.48			
LAO-B	Single Completion	11.84	9/28/06 12:01 AM	7316.07			Transducer	8.5			
LAO-B	Single Completion	11.84	9/29/06 12:01 AM	7316.07			Transducer	8.51			
LAO-B	Single Completion	11.84	9/30/06 12:01 AM	7316.06			Transducer	8.51			
LAO-C	Single Completion	3	9/30/05 12:01 AM	7048.73	VR	MA	Transducer	11.13			
LAO-C	Single Completion	3	10/1/05 12:01 AM	7048.08	VR	MA	Transducer	11.04			
LAO-C	Single Completion	3	10/2/05 12:01 AM	7047.55	VR	MA	Transducer	11.01			
LAO-C	Single Completion	3	10/3/05 12:01 AM	7047.33	VR	MA	Transducer	11.01			
LAO-C	Single Completion	3	10/4/05 12:01 AM	7047.23	VR	MA	Transducer	11.01			
LAO-C	Single Completion	3	10/5/05 12:01 AM	7047.19	VR	MA	Transducer	11			
LAO-C	Single Completion	3	10/6/05 12:01 AM	7047.2	VR	MA	Transducer	11			
LAO-C	Single Completion	3	10/7/05 12:01 AM	7047.2	VR	MA	Transducer	10.99			
LAO-C	Single Completion	3	10/8/05 12:01 AM	7047.2	VR	MA	Transducer	10.99			
LAO-C	Single Completion	3	10/9/05 12:01 AM	7047.19	VR	MA	Transducer	10.98			
LAO-C	Single Completion	3	10/10/05 12:01 AM	7047.38	VR	MA	Transducer	10.98			
LAO-C	Single Completion	3	10/11/05 12:01 AM	7047.79	VR	MA	Transducer	10.96			
LAO-C	Single Completion	3	10/12/05 12:01 AM	7047.7	VR	MA	Transducer	10.96			
LAO-C	Single Completion	3	10/12/05 12:50 PM	7047.37			Manual				
LAO-C	Single Completion	3	10/13/05 12:01 AM	7047.27	VR	MA	Transducer	10.76			
LAO-C	Single Completion	3	10/14/05 12:01 AM	7047.13	VR	MA	Transducer	10.75			
LAO-C	Single Completion	3	10/15/05 12:01 AM	7047.06	VR	MA	Transducer	10.75			
LAO-C	Single Completion	3	10/16/05 12:01 AM	7047.08	VR	MA	Transducer	10.72			
LAO-C	Single Completion	3	10/17/05 12:01 AM	7047.28	VR	MA	Transducer	10.72			
LAO-C	Single Completion	3	10/18/05 12:01 AM	7047.16	VR	MA	Transducer	10.71			
LAO-C	Single Completion	3	10/19/05 12:01 AM	7047.09	VR	MA	Transducer	10.7			
LAO-C	Single Completion	3	10/20/05 12:01 AM	7047.34	VR	MA	Transducer	10.68			
LAO-C	Single Completion	3	10/21/05 12:01 AM	7047.21	VR	MA	Transducer	10.66			
LAO-C	Single Completion	3	10/22/05 12:01 AM	7047.11	VR	MA	Transducer	10.64			
LAO-C	Single Completion	3	10/23/05 12:01 AM	7047.06	VR	MA	Transducer	10.62			
LAO-C	Single Completion	3	10/24/05 12:01 AM	7047.02	VR	MA	Transducer	10.61			
LAO-C	Single Completion	3	10/25/05 12:01 AM	7047	VR	MA	Transducer	10.58			
LAO-C	Single Completion	3	10/25/05 1:37 PM	7046.91			Manual				
LAO-C	Single Completion	3	10/26/05 12:01 AM	7046.98	VR	MA	Transducer	10.56			
LAO-C	Single Completion	3	10/27/05 12:01 AM	7046.98	VR	MA	Transducer	10.53			
LAO-C	Single Completion	3	10/28/05 12:01 AM	7047.04	VR	MA	Transducer	10.47			
LAO-C	Single Completion	3	10/29/05 12:01 AM	7047.07	VR	MA	Transducer	10.29			
LAO-C	Single Completion	3	11/7/05 10:48 AM	7046.78			Manual				
LAO-C	Single Completion	3	11/7/05 12:01 PM	7046.77	VQ		Transducer	9.07			

GFI Water Levels (Earliest Measurement of Day), October 1, 2005 - September 30, 2006

Location	Port Name	Port Depth (ft)	Measurement Date/Time	Water Level (ft)	Data Quality Code	Data Quality Reason Code	Method	Temp (C)	Transducer Pressure (psia)	Atmospheric Pressure (psi)	Comments
LAO-C	Single Completion	3	11/8/05 12:01 AM	7046.75	VQ		Transducer	9			
LAO-C	Single Completion	3	11/9/05 12:01 AM	7046.74	VQ		Transducer	8.87			
LAO-C	Single Completion	3	11/10/05 12:01 AM	7046.74	VQ		Transducer	8.77			
LAO-C	Single Completion	3	11/11/05 12:01 AM	7046.74	VQ		Transducer	8.63			
LAO-C	Single Completion	3	11/12/05 12:01 AM	7046.74	VQ		Transducer	8.54			
LAO-C	Single Completion	3	11/13/05 12:01 AM	7046.73	VQ		Transducer	8.45			
LAO-C	Single Completion	3	11/14/05 12:01 AM	7046.73	VQ		Transducer	8.35			
LAO-C	Single Completion	3	11/15/05 12:01 AM	7046.73	VQ		Transducer	8.3			
LAO-C	Single Completion	3	11/16/05 12:01 AM	7046.72	VQ		Transducer	8.2			
LAO-C	Single Completion	3	11/17/05 12:01 AM	7046.72	VQ		Transducer	8.12			
LAO-C	Single Completion	3	11/18/05 12:01 AM	7046.71			Transducer	8.02			
LAO-C	Single Completion	3	11/19/05 12:01 AM	7046.71			Transducer	7.89			
LAO-C	Single Completion	3	11/20/05 12:01 AM	7046.7			Transducer	7.74			
LAO-C	Single Completion	3	11/21/05 12:01 AM	7046.7			Transducer	7.57			
LAO-C	Single Completion	3	11/22/05 12:01 AM	7046.69			Transducer	7.42			
LAO-C	Single Completion	3	11/23/05 12:01 AM	7046.69			Transducer	7.28			
LAO-C	Single Completion	3	11/24/05 12:01 AM	7046.69			Transducer	7.1			
LAO-C	Single Completion	3	11/25/05 12:01 AM	7046.7			Transducer	6.96			
LAO-C	Single Completion	3	11/26/05 12:01 AM	7046.7			Transducer	6.83			
LAO-C	Single Completion	3	11/27/05 12:01 AM	7046.7			Transducer	6.72			
LAO-C	Single Completion	3	11/28/05 12:01 AM	7046.69			Transducer	6.59			
LAO-C	Single Completion	3	11/29/05 12:01 AM	7046.69			Transducer	6.46			
LAO-C	Single Completion	3	11/30/05 12:01 AM	7046.69			Transducer	6.27			
LAO-C	Single Completion	3	12/1/05 12:01 AM	7046.69			Transducer	6.14			
LAO-C	Single Completion	3	12/2/05 12:01 AM	7046.69			Transducer	6.04			
LAO-C	Single Completion	3	12/3/05 12:01 AM	7046.69			Transducer	5.93			
LAO-C	Single Completion	3	12/4/05 12:01 AM	7046.69			Transducer	5.85			
LAO-C	Single Completion	3	12/5/05 12:01 AM	7046.7			Transducer	5.71			
LAO-C	Single Completion	3	12/6/05 12:01 AM	7046.72			Transducer	5.63			
LAO-C	Single Completion	3	12/7/05 12:01 AM	7046.72			Transducer	5.51			
LAO-C	Single Completion	3	12/8/05 12:01 AM	7046.72			Transducer	5.43			
LAO-C	Single Completion	3	12/9/05 12:01 AM	7046.9			Transducer	5.31			
LAO-C	Single Completion	3	12/10/05 12:01 AM	7046.78			Transducer	5.19			
LAO-C	Single Completion	3	12/11/05 12:01 AM	7046.71			Transducer	5.11			
LAO-C	Single Completion	3	12/12/05 12:01 AM	7046.68			Transducer	5.02			
LAO-C	Single Completion	3	12/13/05 12:01 AM	7046.66			Transducer	4.94			
LAO-C	Single Completion	3	12/14/05 12:01 AM	7046.66			Transducer	4.89			
LAO-C	Single Completion	3	12/15/05 12:01 AM	7046.66			Transducer	4.88			
LAO-C	Single Completion	3	12/16/05 12:01 AM	7046.66			Transducer	4.89			
LAO-C	Single Completion	3	12/17/05 12:01 AM	7046.69			Transducer	4.88			
LAO-C	Single Completion	3	12/18/05 12:01 AM	7046.74			Transducer	4.89			
LAO-C	Single Completion	3	12/19/05 12:01 AM	7046.67			Transducer	4.88			
LAO-C	Single Completion	3	12/20/05 12:01 AM	7046.66			Transducer	5.05			
LAO-C	Single Completion	3	12/21/05 12:01 AM	7046.66			Transducer	4.97			
LAO-C	Single Completion	3	12/22/05 12:01 AM	7046.65			Transducer	5.05			
LAO-C	Single Completion	3	12/23/05 12:01 AM	7046.66			Transducer	4.97			
LAO-C	Single Completion	3	12/24/05 12:01 AM	7046.66			Transducer	4.94			
LAO-C	Single Completion	3	12/25/05 12:01 AM	7046.66			Transducer	4.93			
LAO-C	Single Completion	3	12/26/05 12:01 AM	7046.66			Transducer	4.93			

GFI Water Levels (Earliest Measurement of Day), October 1, 2005 - September 30, 2006

Location	Port Name	Port Depth (ft)	Measurement Date/Time	Water Level (ft)	Data Quality Code	Data Quality Reason Code	Method	Temp (C)	Transducer Pressure (psia)	Atmospheric Pressure (psi)	Comments
LAO-C	Single Completion	3	12/27/05 12:01 AM	7046.66			Transducer	4.91			
LAO-C	Single Completion	3	12/28/05 12:01 AM	7046.66			Transducer	4.93			
LAO-C	Single Completion	3	12/29/05 12:01 AM	7046.66			Transducer	4.91			
LAO-C	Single Completion	3	12/30/05 12:01 AM	7046.66			Transducer	4.91			
LAO-C	Single Completion	3	12/31/05 12:01 AM	7046.66			Transducer	4.92			
LAO-C	Single Completion	3	1/1/06 12:01 AM	7046.66			Transducer	4.91			
LAO-C	Single Completion	3	1/2/06 12:01 AM	7046.66			Transducer	4.92			
LAO-C	Single Completion	3	1/3/06 12:01 AM	7046.66			Transducer	4.92			
LAO-C	Single Completion	3	1/4/06 12:01 AM	7046.66			Transducer	4.84			
LAO-C	Single Completion	3	1/5/06 12:01 AM	7046.66			Transducer	4.88			
LAO-C	Single Completion	3	1/6/06 12:01 AM	7046.65			Transducer	4.82			
LAO-C	Single Completion	3	1/7/06 12:01 AM	7046.65			Transducer	4.88			
LAO-C	Single Completion	3	1/8/06 12:01 AM	7046.65			Transducer	4.87			
LAO-C	Single Completion	3	1/9/06 12:01 AM	7046.65			Transducer	4.85			
LAO-C	Single Completion	3	1/10/06 12:01 AM	7046.65			Transducer	4.87			
LAO-C	Single Completion	3	1/11/06 12:01 AM	7046.65			Transducer	4.84			
LAO-C	Single Completion	3	1/12/06 12:01 AM	7046.66			Transducer	4.84			
LAO-C	Single Completion	3	1/13/06 12:01 AM	7046.67			Transducer	4.84			
LAO-C	Single Completion	3	1/14/06 12:01 AM	7046.8			Transducer	4.83			
LAO-C	Single Completion	3	1/15/06 12:01 AM	7046.68			Transducer	4.82			
LAO-C	Single Completion	3	1/16/06 12:01 AM	7046.67			Transducer	4.82			
LAO-C	Single Completion	3	1/17/06 12:01 AM	7046.65			Transducer	4.79			
LAO-C	Single Completion	3	1/18/06 12:01 AM	7046.64			Transducer	4.79			
LAO-C	Single Completion	3	1/19/06 12:01 AM	7046.66			Transducer	4.78			
LAO-C	Single Completion	3	1/20/06 12:01 AM	7046.63			Transducer	4.75			
LAO-C	Single Completion	3	1/21/06 12:01 AM	7046.63			Transducer	4.74			
LAO-C	Single Completion	3	1/22/06 12:01 AM	7046.85			Transducer	4.82			
LAO-C	Single Completion	3	1/23/06 12:01 AM	7046.83			Transducer	4.8			
LAO-C	Single Completion	3	1/24/06 12:01 AM	7046.97			Transducer	4.74			
LAO-C	Single Completion	3	1/25/06 12:01 AM	7046.77			Transducer	4.71			
LAO-C	Single Completion	3	1/26/06 12:01 AM	7046.67			Transducer	4.71			
LAO-C	Single Completion	3	1/27/06 12:01 AM	7046.65			Transducer	4.71			
LAO-C	Single Completion	3	1/28/06 12:01 AM	7046.64			Transducer	4.75			
LAO-C	Single Completion	3	1/29/06 12:01 AM	7046.63			Transducer	4.79			
LAO-C	Single Completion	3	1/30/06 12:01 AM	7046.63			Transducer	4.83			
LAO-C	Single Completion	3	1/31/06 12:01 AM	7046.62			Transducer	4.93			
LAO-C	Single Completion	3	2/1/06 12:01 AM	7046.62			Transducer	4.98			
LAO-C	Single Completion	3	2/2/06 12:01 AM	7046.62			Transducer	5.01			
LAO-C	Single Completion	3	2/3/06 12:01 AM	7046.62			Transducer	5			
LAO-C	Single Completion	3	2/4/06 12:01 AM	7046.63			Transducer	5			
LAO-C	Single Completion	3	2/5/06 12:01 AM	7046.66			Transducer	5.01			
LAO-C	Single Completion	3	2/6/06 12:01 AM	7046.69			Transducer	5.02			
LAO-C	Single Completion	3	2/7/06 12:01 AM	7046.73			Transducer	5.06			
LAO-C	Single Completion	3	2/7/06 1:05 PM	7046.82			Manual				
LAO-C	Single Completion	3	2/8/06 12:01 AM	7046.8			Transducer	5.07			
LAO-C	Single Completion	3	2/9/06 12:01 AM	7046.8			Transducer	5.1			
LAO-C	Single Completion	3	2/10/06 12:01 AM	7046.82			Transducer	5.06			
LAO-C	Single Completion	3	2/11/06 12:01 AM	7046.84			Transducer	5			
LAO-C	Single Completion	3	2/12/06 12:01 AM	7046.86			Transducer	4.92			

GFI Water Levels (Earliest Measurement of Day), October 1, 2005 - September 30, 2006

Location	Port Name	Port Depth (ft)	Measurement Date/Time	Water Level (ft)	Data Quality Code	Data Quality Reason Code	Method	Temp (C)	Transducer Pressure (psia)	Atmospheric Pressure (psi)	Comments
LAO-C	Single Completion	3	2/13/06 12:01 AM	7047.09			Transducer	4.66			
LAO-C	Single Completion	3	2/14/06 12:01 AM	7046.96			Transducer	4.59			
LAO-C	Single Completion	3	2/15/06 12:01 AM	7047.27			Transducer	4.59			
LAO-C	Single Completion	3	2/16/06 12:01 AM	7046.99			Transducer	4.59			
LAO-C	Single Completion	3	2/16/06 1:40 PM	7047.02			Manual				
LAO-C	Single Completion	3	2/17/06 12:01 AM	7046.99			Transducer	4.73			
LAO-C	Single Completion	3	2/18/06 12:01 AM	7046.97			Transducer	4.6			
LAO-C	Single Completion	3	2/19/06 12:01 AM	7046.94			Transducer	4.5			
LAO-C	Single Completion	3	2/20/06 12:01 AM	7046.93			Transducer	4.51			
LAO-C	Single Completion	3	2/21/06 12:01 AM	7046.95			Transducer	4.48			
LAO-C	Single Completion	3	2/22/06 12:01 AM	7046.95			Transducer	4.48			
LAO-C	Single Completion	3	2/23/06 12:01 AM	7046.93			Transducer	4.5			
LAO-C	Single Completion	3	2/24/06 12:01 AM	7046.9			Transducer	4.51			
LAO-C	Single Completion	3	2/25/06 12:01 AM	7046.86			Transducer	4.5			
LAO-C	Single Completion	3	2/26/06 12:01 AM	7046.82			Transducer	4.52			
LAO-C	Single Completion	3	2/27/06 12:01 AM	7046.79			Transducer	4.54			
LAO-C	Single Completion	3	2/28/06 12:01 AM	7046.77			Transducer	4.54			
LAO-C	Single Completion	3	3/1/06 12:01 AM	7046.77			Transducer	4.59			
LAO-C	Single Completion	3	3/2/06 12:01 AM	7046.77			Transducer	4.64			
LAO-C	Single Completion	3	3/3/06 12:01 AM	7046.76			Transducer	4.68			
LAO-C	Single Completion	3	3/4/06 12:01 AM	7046.77			Transducer	4.74			
LAO-C	Single Completion	3	3/5/06 12:01 AM	7046.77			Transducer	4.8			
LAO-C	Single Completion	3	3/6/06 12:01 AM	7046.77			Transducer	4.87			
LAO-C	Single Completion	3	3/7/06 12:01 AM	7046.77			Transducer	4.91			
LAO-C	Single Completion	3	3/8/06 12:01 AM	7046.77			Transducer	4.88			
LAO-C	Single Completion	3	3/9/06 12:01 AM	7046.77			Transducer	4.87			
LAO-C	Single Completion	3	3/10/06 12:01 AM	7046.77			Transducer	4.85			
LAO-C	Single Completion	3	3/11/06 12:01 AM	7046.76			Transducer	4.83			
LAO-C	Single Completion	3	3/12/06 12:01 AM	7046.76			Transducer	4.82			
LAO-C	Single Completion	3	3/13/06 12:01 AM	7046.76			Transducer	4.79			
LAO-C	Single Completion	3	3/14/06 12:01 AM	7046.75			Transducer	4.78			
LAO-C	Single Completion	3	3/15/06 12:01 AM	7046.75			Transducer	4.74			
LAO-C	Single Completion	3	3/16/06 12:01 AM	7046.75			Transducer	4.7			
LAO-C	Single Completion	3	3/17/06 12:01 AM	7046.75			Transducer	4.68			
LAO-C	Single Completion	3	3/18/06 12:01 AM	7046.75			Transducer	4.62			
LAO-C	Single Completion	3	3/19/06 12:01 AM	7046.76			Transducer	4.59			
LAO-C	Single Completion	3	3/20/06 12:01 AM	7046.77			Transducer	4.56			
LAO-C	Single Completion	3	3/21/06 12:01 AM	7046.77			Transducer	4.55			
LAO-C	Single Completion	3	3/22/06 12:01 AM	7046.77			Transducer	4.54			
LAO-C	Single Completion	3	3/23/06 12:01 AM	7046.77			Transducer	4.52			
LAO-C	Single Completion	3	3/24/06 12:01 AM	7046.77			Transducer	4.52			
LAO-C	Single Completion	3	3/25/06 12:01 AM	7046.78			Transducer	4.51			
LAO-C	Single Completion	3	3/26/06 12:01 AM	7046.78			Transducer	4.5			
LAO-C	Single Completion	3	3/27/06 12:01 AM	7046.78			Transducer	4.47			
LAO-C	Single Completion	3	3/28/06 12:01 AM	7046.79			Transducer	4.45			
LAO-C	Single Completion	3	3/29/06 12:01 AM	7046.79			Transducer	4.42			
LAO-C	Single Completion	3	3/30/06 12:01 AM	7046.79			Transducer	4.41			
LAO-C	Single Completion	3	3/31/06 12:01 AM	7046.79			Transducer	4.37			
LAO-C	Single Completion	3	4/1/06 12:01 AM	7046.79			Transducer	4.38			

GFI Water Levels (Earliest Measurement of Day), October 1, 2005 - September 30, 2006

Location	Port Name	Port Depth (ft)	Measurement Date/Time	Water Level (ft)	Data Quality Code	Data Quality Reason Code	Method	Temp (C)	Transducer Pressure (psia)	Atmospheric Pressure (psi)	Comments
LAO-C	Single Completion	3	4/2/06 12:01 AM	7046.79			Transducer	4.4			
LAO-C	Single Completion	3	4/3/06 12:01 AM	7046.79			Transducer	4.43			
LAO-C	Single Completion	3	4/4/06 12:01 AM	7046.79			Transducer	4.43			
LAO-C	Single Completion	3	4/5/06 12:01 AM	7046.79			Transducer	4.41			
LAO-C	Single Completion	3	4/6/06 12:01 AM	7046.8			Transducer	4.4			
LAO-C	Single Completion	3	4/7/06 12:01 AM	7046.8			Transducer	4.41			
LAO-C	Single Completion	3	4/8/06 12:01 AM	7046.8			Transducer	4.41			
LAO-C	Single Completion	3	4/9/06 12:01 AM	7046.8			Transducer	4.37			
LAO-C	Single Completion	3	4/10/06 12:01 AM	7046.8			Transducer	4.36			
LAO-C	Single Completion	3	4/11/06 12:01 AM	7046.8			Transducer	4.37			
LAO-C	Single Completion	3	4/12/06 12:01 AM	7046.8			Transducer	4.36			
LAO-C	Single Completion	3	4/13/06 12:01 AM	7046.81			Transducer	4.36			
LAO-C	Single Completion	3	4/14/06 12:01 AM	7046.81			Transducer	4.37			
LAO-C	Single Completion	3	4/15/06 12:01 AM	7046.81			Transducer	4.37			
LAO-C	Single Completion	3	4/16/06 12:01 AM	7046.81			Transducer	4.36			
LAO-C	Single Completion	3	4/17/06 12:01 AM	7046.81			Transducer	4.36			
LAO-C	Single Completion	3	4/18/06 12:01 AM	7046.81			Transducer	4.37			
LAO-C	Single Completion	3	4/19/06 12:01 AM	7046.81			Transducer	4.36			
LAO-C	Single Completion	3	4/20/06 12:01 AM	7046.8			Transducer	4.34			
LAO-C	Single Completion	3	4/21/06 12:01 AM	7046.8			Transducer	4.34			
LAO-C	Single Completion	3	4/22/06 12:01 AM	7046.8			Transducer	4.34			
LAO-C	Single Completion	3	4/23/06 12:01 AM	7046.8			Transducer	4.33			
LAO-C	Single Completion	3	4/24/06 12:01 AM	7046.8			Transducer	4.33			
LAO-C	Single Completion	3	4/25/06 12:01 AM	7046.8			Transducer	4.4			
LAO-C	Single Completion	3	4/26/06 12:01 AM	7046.8			Transducer	4.41			
LAO-C	Single Completion	3	4/27/06 12:01 AM	7046.8			Transducer	4.38			
LAO-C	Single Completion	3	4/28/06 12:01 AM	7046.8			Transducer	4.41			
LAO-C	Single Completion	3	4/29/06 12:01 AM	7046.81			Transducer	4.42			
LAO-C	Single Completion	3	4/30/06 12:01 AM	7046.81			Transducer	4.48			
LAO-C	Single Completion	3	5/1/06 12:01 AM	7046.81			Transducer	4.51			
LAO-C	Single Completion	3	5/2/06 12:01 AM	7046.81			Transducer	4.5			
LAO-C	Single Completion	3	5/3/06 12:01 AM	7046.82			Transducer	4.54			
LAO-C	Single Completion	3	5/4/06 12:01 AM	7046.81			Transducer	4.61			
LAO-C	Single Completion	3	5/5/06 12:01 AM	7046.82			Transducer	4.7			
LAO-C	Single Completion	3	5/6/06 12:01 AM	7046.82			Transducer	4.74			
LAO-C	Single Completion	3	5/7/06 12:01 AM	7046.81			Transducer	4.8			
LAO-C	Single Completion	3	5/8/06 12:01 AM	7046.81			Transducer	4.85			
LAO-C	Single Completion	3	5/8/06 11:16 AM	7046.78			Manual				
LAO-C	Single Completion	3	5/9/06 12:01 AM	7046.81			Transducer	4.91			
LAO-C	Single Completion	3	5/10/06 12:01 AM	7046.81			Transducer	4.97			
LAO-C	Single Completion	3	5/11/06 12:01 AM	7046.8			Transducer	5.03			
LAO-C	Single Completion	3	5/12/06 12:01 AM	7046.8			Transducer	5.08			
LAO-C	Single Completion	3	5/13/06 12:01 AM	7046.8			Transducer	5.15			
LAO-C	Single Completion	3	5/14/06 12:01 AM	7046.79			Transducer	5.2			
LAO-C	Single Completion	3	5/15/06 12:01 AM	7046.8			Transducer	5.26			
LAO-C	Single Completion	3	5/16/06 12:01 AM	7046.8			Transducer	5.33			
LAO-C	Single Completion	3	5/17/06 12:01 AM	7046.79			Transducer	5.39			
LAO-C	Single Completion	3	5/18/06 12:01 AM	7046.79			Transducer	5.45			
LAO-C	Single Completion	3	5/19/06 12:01 AM	7046.78			Transducer	5.52			

GFI Water Levels (Earliest Measurement of Day), October 1, 2005 - September 30, 2006

Location	Port Name	Port Depth (ft)	Measurement Date/Time	Water Level (ft)	Data Quality Code	Data Quality Reason Code	Method	Temp (C)	Transducer Pressure (psia)	Atmospheric Pressure (psi)	Comments
LAO-C	Single Completion	3	5/20/06 12:01 AM	7046.78			Transducer	5.58			
LAO-C	Single Completion	3	5/21/06 12:01 AM	7046.77			Transducer	5.65			
LAO-C	Single Completion	3	5/22/06 12:01 AM	7046.77			Transducer	5.71			
LAO-C	Single Completion	3	5/23/06 12:01 AM	7046.77			Transducer	5.77			
LAO-C	Single Completion	3	5/24/06 12:01 AM	7046.76			Transducer	5.84			
LAO-C	Single Completion	3	5/25/06 12:01 AM	7046.75			Transducer	5.9			
LAO-C	Single Completion	3	5/26/06 12:01 AM	7046.75			Transducer	5.96			
LAO-C	Single Completion	3	5/27/06 12:01 AM	7046.74			Transducer	6.03			
LAO-C	Single Completion	3	5/28/06 12:01 AM	7046.74			Transducer	6.09			
LAO-C	Single Completion	3	5/29/06 12:01 AM	7046.73			Transducer	6.16			
LAO-C	Single Completion	3	5/30/06 12:01 AM	7046.73			Transducer	6.23			
LAO-C	Single Completion	3	5/31/06 12:01 AM	7046.72			Transducer	6.3			
LAO-C	Single Completion	3	6/1/06 12:01 AM	7046.72			Transducer	6.36			
LAO-C	Single Completion	3	6/2/06 12:01 AM	7046.73			Transducer	6.44			
LAO-C	Single Completion	3	6/3/06 12:01 AM	7046.72			Transducer	6.5			
LAO-C	Single Completion	3	6/4/06 12:01 AM	7046.69			Transducer	6.58			
LAO-C	Single Completion	3	6/5/06 12:01 AM	7046.66			Transducer	6.64			
LAO-C	Single Completion	3	6/6/06 12:01 AM	7046.54			Transducer	6.72			
LAO-C	Single Completion	3	6/7/06 12:01 AM	7046.55			Transducer	6.78			
LAO-C	Single Completion	3	6/8/06 12:01 AM	7046.51			Transducer	6.84			
LAO-C	Single Completion	3	6/9/06 12:01 AM	7046.53			Transducer	6.92			
LAO-C	Single Completion	3	6/10/06 12:01 AM	7046.54			Transducer	6.99			
LAO-C	Single Completion	3	6/11/06 12:01 AM	7046.47			Transducer	7.06			
LAO-C	Single Completion	3	6/12/06 12:01 AM	7046.37			Transducer	7.13			
LAO-C	Single Completion	3	6/13/06 12:01 AM	7046.28			Transducer	7.19			
LAO-C	Single Completion	3	6/14/06 12:01 AM	7046.19			Transducer	7.25			
LAO-C	Single Completion	3	6/15/06 12:01 AM	7046.11			Transducer	7.32			
LAO-C	Single Completion	3	6/16/06 12:01 AM	7046.04			Transducer	7.38			
LAO-C	Single Completion	3	6/17/06 12:01 AM	7045.97			Transducer	7.44			
LAO-C	Single Completion	3	6/18/06 12:01 AM	7045.9			Transducer	7.51			
LAO-C	Single Completion	3	6/19/06 12:01 AM	7045.84			Transducer	7.56			
LAO-C	Single Completion	3	6/20/06 12:01 AM	7045.78			Transducer	7.61			
LAO-C	Single Completion	3	6/21/06 12:01 AM	7045.71			Transducer	7.67			
LAO-C	Single Completion	3	6/22/06 12:01 AM	7045.65			Transducer	7.72			
LAO-C	Single Completion	3	6/23/06 12:01 AM	7046.18			Transducer	7.78			
LAO-C	Single Completion	3	6/24/06 12:01 AM	7045.99			Transducer	7.83			
LAO-C	Single Completion	3	6/25/06 12:01 AM	7045.86			Transducer	7.86			
LAO-C	Single Completion	3	6/26/06 12:01 AM	7045.76			Transducer	7.92			
LAO-C	Single Completion	3	6/27/06 12:01 AM	7045.69			Transducer	7.95			
LAO-C	Single Completion	3	6/28/06 12:01 AM	7045.64			Transducer	7.99			
LAO-C	Single Completion	3	6/29/06 12:01 AM	7046.15			Transducer	8.04			
LAO-C	Single Completion	3	6/30/06 12:01 AM	7046.17			Transducer	8.09			
LAO-C	Single Completion	3	7/1/06 12:01 AM	7046.1			Transducer	8.13			
LAO-C	Single Completion	3	7/2/06 12:01 AM	7046.06			Transducer	8.17			
LAO-C	Single Completion	3	7/3/06 12:01 AM	7046.05			Transducer	8.21			
LAO-C	Single Completion	3	7/4/06 12:01 AM	7046.45			Transducer	8.25			
LAO-C	Single Completion	3	7/5/06 12:01 AM	7046.62			Transducer	8.3			
LAO-C	Single Completion	3	7/6/06 12:01 AM	7046.83			Transducer	8.32			
LAO-C	Single Completion	3	7/7/06 12:01 AM	7047.11			Transducer	8.37			

GFI Water Levels (Earliest Measurement of Day), October 1, 2005 - September 30, 2006

Location	Port Name	Port Depth (ft)	Measurement Date/Time	Water Level (ft)	Data Quality Code	Data Quality Reason Code	Method	Temp (C)	Transducer Pressure (psia)	Atmospheric Pressure (psi)	Comments
LAO-C	Single Completion	3	7/8/06 12:01 AM	7047.06			Transducer	8.41			
LAO-C	Single Completion	3	7/9/06 12:01 AM	7047.02			Transducer	8.45			
LAO-C	Single Completion	3	7/10/06 12:01 AM	7047.08			Transducer	8.49			
LAO-C	Single Completion	3	7/11/06 12:01 AM	7047.15			Transducer	8.53			
LAO-C	Single Completion	3	7/12/06 12:01 AM	7047.06			Transducer	8.57			
LAO-C	Single Completion	3	7/13/06 12:01 AM	7046.97			Transducer	8.6			
LAO-C	Single Completion	3	7/14/06 12:01 AM	7046.91			Transducer	8.64			
LAO-C	Single Completion	3	7/15/06 12:01 AM	7046.87			Transducer	8.68			
LAO-C	Single Completion	3	7/16/06 12:01 AM	7046.84			Transducer	8.72			
LAO-C	Single Completion	3	7/17/06 12:01 AM	7046.8			Transducer	8.76			
LAO-C	Single Completion	3	7/18/06 12:01 AM	7046.72			Transducer	8.78			
LAO-C	Single Completion	3	7/19/06 12:01 AM	7046.71			Transducer	8.82			
LAO-C	Single Completion	3	7/20/06 12:01 AM	7046.64			Transducer	8.86			
LAO-C	Single Completion	3	7/21/06 12:01 AM	7046.53			Transducer	8.9			
LAO-C	Single Completion	3	7/22/06 12:01 AM	7046.48			Transducer	8.93			
LAO-C	Single Completion	3	7/23/06 12:01 AM	7046.48			Transducer	8.97			
LAO-C	Single Completion	3	7/24/06 12:01 AM	7046.39			Transducer	9.01			
LAO-C	Single Completion	3	7/25/06 12:01 AM	7046.3			Transducer	9.05			
LAO-C	Single Completion	3	7/26/06 12:01 AM	7046.22			Transducer	9.09			
LAO-C	Single Completion	3	7/27/06 12:01 AM	7046.19			Transducer	9.14			
LAO-C	Single Completion	3	7/28/06 12:01 AM	7046.12			Transducer	9.18			
LAO-C	Single Completion	3	7/29/06 12:01 AM	7046.12			Transducer	9.23			
LAO-C	Single Completion	3	7/30/06 12:01 AM	7046.11			Transducer	9.28			
LAO-C	Single Completion	3	7/31/06 12:01 AM	7046.09			Transducer	9.32			
LAO-C	Single Completion	3	7/31/06 11:53 AM	7046.08			Manual				Stop monitoring well
LAOI(a)-1.1	Single Completion	295.2	9/30/05 12:01 AM	6544.53			Transducer	9.67			
LAOI(a)-1.1	Single Completion	295.2	10/1/05 12:01 AM	6544.55			Transducer	9.67			
LAOI(a)-1.1	Single Completion	295.2	10/2/05 12:01 AM	6544.58			Transducer	9.67			
LAOI(a)-1.1	Single Completion	295.2	10/3/05 12:01 AM	6544.52			Transducer	9.67			
LAOI(a)-1.1	Single Completion	295.2	10/4/05 12:01 AM	6544.54			Transducer	9.67			
LAOI(a)-1.1	Single Completion	295.2	10/5/05 12:01 AM	6544.61			Transducer	9.67			
LAOI(a)-1.1	Single Completion	295.2	10/6/05 12:01 AM	6544.42			Transducer	9.67			
LAOI(a)-1.1	Single Completion	295.2	10/7/05 12:01 AM	6544.47			Transducer	9.67			
LAOI(a)-1.1	Single Completion	295.2	10/8/05 12:01 AM	6544.61			Transducer	9.67			
LAOI(a)-1.1	Single Completion	295.2	10/9/05 12:01 AM	6544.77			Transducer	9.67			
LAOI(a)-1.1	Single Completion	295.2	10/10/05 12:01 AM	6544.85			Transducer	9.67			
LAOI(a)-1.1	Single Completion	295.2	10/11/05 12:01 AM	6544.62			Transducer	9.67			
LAOI(a)-1.1	Single Completion	295.2	10/12/05 12:01 AM	6544.54			Transducer	9.67			
LAOI(a)-1.1	Single Completion	295.2	10/13/05 12:01 AM	6544.41			Transducer	9.67			
LAOI(a)-1.1	Single Completion	295.2	10/13/05 9:13 AM	6544.23	VQ	MA	Manual				Corrected data to 10/25/05 MM
LAOI(a)-1.1	Single Completion	295.2	10/14/05 12:01 AM	6544.26			Transducer	9.66			
LAOI(a)-1.1	Single Completion	295.2	10/15/05 12:01 AM	6544.28			Transducer	9.66			
LAOI(a)-1.1	Single Completion	295.2	10/16/05 12:01 AM	6544.47			Transducer	9.67			
LAOI(a)-1.1	Single Completion	295.2	10/17/05 12:01 AM	6544.32			Transducer	9.66			
LAOI(a)-1.1	Single Completion	295.2	10/18/05 12:01 AM	6544.37			Transducer	9.67			
LAOI(a)-1.1	Single Completion	295.2	10/19/05 12:01 AM	6544.55			Transducer	9.67			
LAOI(a)-1.1	Single Completion	295.2	10/20/05 12:01 AM	6544.47			Transducer	9.66			
LAOI(a)-1.1	Single Completion	295.2	10/21/05 12:01 AM	6544.38			Transducer	9.66			
LAOI(a)-1.1	Single Completion	295.2	10/22/05 12:01 AM	6544.38			Transducer	9.66			

GFI Water Levels (Earliest Measurement of Day), October 1, 2005 - September 30, 2006

Location	Port Name	Port Depth (ft)	Measurement Date/Time	Water Level (ft)	Data Quality Code	Data Quality Reason Code	Method	Temp (C)	Transducer Pressure (psia)	Atmospheric Pressure (psi)	Comments
LAOI(a)-1.1	Single Completion	295.2	10/23/05 12:01 AM	6544.51			Transducer	9.67			
LAOI(a)-1.1	Single Completion	295.2	10/24/05 12:01 AM	6544.3			Transducer	9.67			
LAOI(a)-1.1	Single Completion	295.2	10/25/05 12:01 AM	6544.3			Transducer	9.67			
LAOI(a)-1.1	Single Completion	295.2	10/25/05 2:28 PM	6544.44			Manual				
LAOI(a)-1.1	Single Completion	295.2	10/26/05 12:01 AM	6544.5			Transducer	9.67			
LAOI(a)-1.1	Single Completion	295.2	10/27/05 12:01 AM	6544.47			Transducer	9.66			
LAOI(a)-1.1	Single Completion	295.2	10/28/05 12:01 AM	6544.39			Transducer	9.67			
LAOI(a)-1.1	Single Completion	295.2	10/29/05 12:01 AM	6544.46			Transducer	9.67			
LAOI(a)-1.1	Single Completion	295.2	10/30/05 12:01 AM	6544.36			Transducer	9.66			
LAOI(a)-1.1	Single Completion	295.2	10/31/05 12:01 AM	6544.35			Transducer	9.67			
LAOI(a)-1.1	Single Completion	295.2	11/1/05 12:01 AM	6544.19			Transducer	9.67			
LAOI(a)-1.1	Single Completion	295.2	11/2/05 12:01 AM	6544.29			Transducer	9.67			
LAOI(a)-1.1	Single Completion	295.2	11/3/05 12:01 AM	6544.4			Transducer	9.66			
LAOI(a)-1.1	Single Completion	295.2	11/4/05 12:01 AM	6544.51			Transducer	9.66			
LAOI(a)-1.1	Single Completion	295.2	11/5/05 12:01 AM	6544.63			Transducer	9.66			
LAOI(a)-1.1	Single Completion	295.2	11/6/05 12:01 AM	6544.44			Transducer	9.67			
LAOI(a)-1.1	Single Completion	295.2	11/7/05 12:01 AM	6544.44			Transducer	9.67			
LAOI(a)-1.1	Single Completion	295.2	11/8/05 12:01 AM	6544.38			Transducer	9.66			
LAOI(a)-1.1	Single Completion	295.2	11/9/05 12:01 AM	6544.32			Transducer	9.66			
LAOI(a)-1.1	Single Completion	295.2	11/10/05 12:01 AM	6544.22			Transducer	9.67			
LAOI(a)-1.1	Single Completion	295.2	11/11/05 12:01 AM	6544.38			Transducer	9.66			
LAOI(a)-1.1	Single Completion	295.2	11/12/05 12:01 AM	6544.6			Transducer	9.66			
LAOI(a)-1.1	Single Completion	295.2	11/13/05 12:01 AM	6544.4			Transducer	9.66			
LAOI(a)-1.1	Single Completion	295.2	11/14/05 12:01 AM	6544.45			Transducer	9.67			
LAOI(a)-1.1	Single Completion	295.2	11/15/05 12:01 AM	6544.67			Transducer	9.66			
LAOI(a)-1.1	Single Completion	295.2	11/16/05 12:01 AM	6544.25			Transducer	9.66			
LAOI(a)-1.1	Single Completion	295.2	11/17/05 12:01 AM	6544.3			Transducer	9.66			
LAOI(a)-1.1	Single Completion	295.2	11/18/05 12:01 AM	6544.25			Transducer	9.66			
LAOI(a)-1.1	Single Completion	295.2	11/19/05 12:01 AM	6544.43			Transducer	9.66			
LAOI(a)-1.1	Single Completion	295.2	11/20/05 12:01 AM	6544.24			Transducer	9.66			
LAOI(a)-1.1	Single Completion	295.2	11/21/05 12:01 AM	6544.26			Transducer	9.66			
LAOI(a)-1.1	Single Completion	295.2	11/22/05 12:01 AM	6544.24			Transducer	9.67			
LAOI(a)-1.1	Single Completion	295.2	11/23/05 12:01 AM	6544.33			Transducer	9.66			
LAOI(a)-1.1	Single Completion	295.2	11/24/05 12:01 AM	6544.49			Transducer	9.66			
LAOI(a)-1.1	Single Completion	295.2	11/25/05 12:01 AM	6544.52			Transducer	9.66			
LAOI(a)-1.1	Single Completion	295.2	11/26/05 12:01 AM	6544.62			Transducer	9.66			
LAOI(a)-1.1	Single Completion	295.2	11/27/05 12:01 AM	6545.02			Transducer	9.66			
LAOI(a)-1.1	Single Completion	295.2	11/28/05 12:01 AM	6544.8			Transducer	9.66			
LAOI(a)-1.1	Single Completion	295.2	11/29/05 12:01 AM	6544.54			Transducer	9.66			
LAOI(a)-1.1	Single Completion	295.2	11/30/05 12:01 AM	6544.6			Transducer	9.66			
LAOI(a)-1.1	Single Completion	295.2	12/1/05 12:01 AM	6544.43			Transducer	9.67			
LAOI(a)-1.1	Single Completion	295.2	12/2/05 12:01 AM	6544.55			Transducer	9.66			
LAOI(a)-1.1	Single Completion	295.2	12/3/05 12:01 AM	6544.72			Transducer	9.66			
LAOI(a)-1.1	Single Completion	295.2	12/4/05 12:01 AM	6544.6			Transducer	9.66			
LAOI(a)-1.1	Single Completion	295.2	12/5/05 12:01 AM	6544.37			Transducer	9.66			
LAOI(a)-1.1	Single Completion	295.2	12/6/05 12:01 AM	6544.49			Transducer	9.66			
LAOI(a)-1.1	Single Completion	295.2	12/7/05 12:01 AM	6544.61			Transducer	9.67			
LAOI(a)-1.1	Single Completion	295.2	12/8/05 12:01 AM	6544.4			Transducer	9.66			
LAOI(a)-1.1	Single Completion	295.2	12/9/05 12:01 AM	6544.37			Transducer	9.66			

GFI Water Levels (Earliest Measurement of Day), October 1, 2005 - September 30, 2006

Location	Port Name	Port Depth (ft)	Measurement Date/Time	Water Level (ft)	Data Quality Code	Data Quality Reason Code	Method	Temp (C)	Transducer Pressure (psia)	Atmospheric Pressure (psi)	Comments
LAOI(a)-1.1	Single Completion	295.2	12/10/05 12:01 AM	6544.4			Transducer	9.66			
LAOI(a)-1.1	Single Completion	295.2	12/11/05 12:01 AM	6544.32			Transducer	9.66			
LAOI(a)-1.1	Single Completion	295.2	12/12/05 12:01 AM	6544.4			Transducer	9.66			
LAOI(a)-1.1	Single Completion	295.2	12/13/05 12:01 AM	6544.5			Transducer	9.66			
LAOI(a)-1.1	Single Completion	295.2	12/14/05 12:01 AM	6544.6			Transducer	9.66			
LAOI(a)-1.1	Single Completion	295.2	12/15/05 12:01 AM	6544.46			Transducer	9.67			
LAOI(a)-1.1	Single Completion	295.2	12/16/05 12:01 AM	6544.66			Transducer	9.66			
LAOI(a)-1.1	Single Completion	295.2	12/17/05 12:01 AM	6544.68			Transducer	9.66			
LAOI(a)-1.1	Single Completion	295.2	12/18/05 12:01 AM	6544.41			Transducer	9.66			
LAOI(a)-1.1	Single Completion	295.2	12/19/05 12:01 AM	6544.26			Transducer	9.66			
LAOI(a)-1.1	Single Completion	295.2	12/20/05 12:01 AM	6544.28			Transducer	9.66			
LAOI(a)-1.1	Single Completion	295.2	12/21/05 12:01 AM	6544.2			Transducer	9.66			
LAOI(a)-1.1	Single Completion	295.2	12/22/05 12:01 AM	6544.24			Transducer	9.66			
LAOI(a)-1.1	Single Completion	295.2	12/23/05 12:01 AM	6544.4			Transducer	9.66			
LAOI(a)-1.1	Single Completion	295.2	12/24/05 12:01 AM	6544.32			Transducer	9.66			
LAOI(a)-1.1	Single Completion	295.2	12/25/05 12:01 AM	6544.31			Transducer	9.66			
LAOI(a)-1.1	Single Completion	295.2	12/26/05 12:01 AM	6544.43			Transducer	9.66			
LAOI(a)-1.1	Single Completion	295.2	12/27/05 12:01 AM	6544.59			Transducer	9.66			
LAOI(a)-1.1	Single Completion	295.2	12/28/05 12:01 AM	6544.36			Transducer	9.66			
LAOI(a)-1.1	Single Completion	295.2	12/29/05 12:01 AM	6544.54			Transducer	9.66			
LAOI(a)-1.1	Single Completion	295.2	12/30/05 12:01 AM	6544.59			Transducer	9.66			
LAOI(a)-1.1	Single Completion	295.2	12/31/05 12:01 AM	6544.57			Transducer	9.66			
LAOI(a)-1.1	Single Completion	295.2	1/1/06 12:01 AM	6544.75			Transducer	9.66			
LAOI(a)-1.1	Single Completion	295.2	1/2/06 12:01 AM	6544.44			Transducer	9.66			
LAOI(a)-1.1	Single Completion	295.2	1/3/06 12:01 AM	6544.46			Transducer	9.66			
LAOI(a)-1.1	Single Completion	295.2	1/4/06 12:01 AM	6544.21			Transducer	9.66			
LAOI(a)-1.1	Single Completion	295.2	1/5/06 12:01 AM	6544.12			Transducer	9.67			
LAOI(a)-1.1	Single Completion	295.2	1/6/06 12:01 AM	6544.01			Transducer	9.66			
LAOI(a)-1.1	Single Completion	295.2	1/7/06 12:01 AM	6544.24			Transducer	9.66			
LAOI(a)-1.1	Single Completion	295.2	1/8/06 12:01 AM	6544.56			Transducer	9.66			
LAOI(a)-1.1	Single Completion	295.2	1/9/06 12:01 AM	6544.47			Transducer	9.66			
LAOI(a)-1.1	Single Completion	295.2	1/9/06 3:24 PM	6544.37			Manual				
LAOI(a)-1.1	Single Completion	295.2	1/10/06 12:01 AM	6544.17			Transducer	9.66			
LAOI(a)-1.1	Single Completion	295.2	1/11/06 12:01 AM	6544.34			Transducer	9.66			
LAOI(a)-1.1	Single Completion	295.2	1/12/06 12:01 AM	6544.58			Transducer	9.66			
LAOI(a)-1.1	Single Completion	295.2	1/13/06 12:01 AM	6544.32			Transducer	9.66			
LAOI(a)-1.1	Single Completion	295.2	1/14/06 12:01 AM	6544.24			Transducer	9.66			
LAOI(a)-1.1	Single Completion	295.2	1/15/06 12:01 AM	6544.52			Transducer	9.66			
LAOI(a)-1.1	Single Completion	295.2	1/16/06 12:01 AM	6544.76			Transducer	9.66			
LAOI(a)-1.1	Single Completion	295.2	1/17/06 12:01 AM	6544.37			Transducer	9.66			
LAOI(a)-1.1	Single Completion	295.2	1/18/06 12:01 AM	6544.36			Transducer	9.66			
LAOI(a)-1.1	Single Completion	295.2	1/19/06 12:01 AM	6544.62			Transducer	9.66			
LAOI(a)-1.1	Single Completion	295.2	1/20/06 12:01 AM	6544.62			Transducer	9.66			
LAOI(a)-1.1	Single Completion	295.2	1/21/06 12:01 AM	6544.31			Transducer	9.66			
LAOI(a)-1.1	Single Completion	295.2	1/22/06 12:01 AM	6544.39			Transducer	9.66			
LAOI(a)-1.1	Single Completion	295.2	1/23/06 12:01 AM	6544.28			Transducer	9.66			
LAOI(a)-1.1	Single Completion	295.2	1/24/06 12:01 AM	6544.2			Transducer	9.66			
LAOI(a)-1.1	Single Completion	295.2	1/25/06 12:01 AM	6544.07			Transducer	9.66			
LAOI(a)-1.1	Single Completion	295.2	1/26/06 12:01 AM	6544.32			Transducer	9.66			

GFI Water Levels (Earliest Measurement of Day), October 1, 2005 - September 30, 2006

Location	Port Name	Port Depth (ft)	Measurement Date/Time	Water Level (ft)	Data Quality Code	Data Quality Reason Code	Method	Temp (C)	Transducer Pressure (psia)	Atmospheric Pressure (psi)	Comments
LAOI(a)-1.1	Single Completion	295.2	1/27/06 12:01 AM	6544.33			Transducer	9.66			
LAOI(a)-1.1	Single Completion	295.2	1/28/06 12:01 AM	6544.52			Transducer	9.66			
LAOI(a)-1.1	Single Completion	295.2	1/29/06 12:01 AM	6544.45			Transducer	9.66			
LAOI(a)-1.1	Single Completion	295.2	1/30/06 12:01 AM	6544.38			Transducer	9.66			
LAOI(a)-1.1	Single Completion	295.2	1/31/06 12:01 AM	6544.46			Transducer	9.66			
LAOI(a)-1.1	Single Completion	295.2	2/1/06 12:01 AM	6544.5			Transducer	9.66			
LAOI(a)-1.1	Single Completion	295.2	2/2/06 12:01 AM	6544.57			Transducer	9.66			
LAOI(a)-1.1	Single Completion	295.2	2/3/06 12:01 AM	6544.59			Transducer	9.66			
LAOI(a)-1.1	Single Completion	295.2	2/4/06 12:01 AM	6544.27			Transducer	9.66			
LAOI(a)-1.1	Single Completion	295.2	2/5/06 12:01 AM	6544.57			Transducer	9.66			
LAOI(a)-1.1	Single Completion	295.2	2/6/06 12:01 AM	6544.32			Transducer	9.66			
LAOI(a)-1.1	Single Completion	295.2	2/6/06 11:18 AM	6544.46	VQ	MA	Manual				Manual w/ trans in well
LAOI(a)-1.1	Single Completion	295.2	2/7/06 12:01 AM	6544.46			Transducer	9.66			
LAOI(a)-1.1	Single Completion	295.2	2/8/06 12:01 AM	6544.5			Transducer	9.66			
LAOI(a)-1.1	Single Completion	295.2	2/9/06 12:01 AM	6544.52			Transducer	9.66			
LAOI(a)-1.1	Single Completion	295.2	2/10/06 12:01 AM	6544.77			Transducer	9.66			
LAOI(a)-1.1	Single Completion	295.2	2/11/06 12:01 AM	6544.49			Transducer	9.66			
LAOI(a)-1.1	Single Completion	295.2	2/12/06 12:01 AM	6544.42			Transducer	9.66			
LAOI(a)-1.1	Single Completion	295.2	2/13/06 12:01 AM	6544.5			Transducer	9.66			
LAOI(a)-1.1	Single Completion	295.2	2/14/06 12:01 AM	6544.67			Transducer	9.66			
LAOI(a)-1.1	Single Completion	295.2	2/15/06 12:01 AM	6544.9			Transducer	9.66			
LAOI(a)-1.1	Single Completion	295.2	2/16/06 12:01 AM	6545.06			Transducer	9.66			
LAOI(a)-1.1	Single Completion	295.2	2/17/06 12:01 AM	6544.66			Transducer	9.66			
LAOI(a)-1.1	Single Completion	295.2	2/18/06 12:01 AM	6544.7			Transducer	9.66			
LAOI(a)-1.1	Single Completion	295.2	2/19/06 12:01 AM	6544.76			Transducer	9.66			
LAOI(a)-1.1	Single Completion	295.2	2/20/06 12:01 AM	6544.78			Transducer	9.66			
LAOI(a)-1.1	Single Completion	295.2	2/21/06 12:01 AM	6544.8			Transducer	9.66			
LAOI(a)-1.1	Single Completion	295.2	2/22/06 12:01 AM	6544.83			Transducer	9.66			
LAOI(a)-1.1	Single Completion	295.2	2/23/06 12:01 AM	6544.64			Transducer	9.66			
LAOI(a)-1.1	Single Completion	295.2	2/24/06 12:01 AM	6544.63			Transducer	9.66			
LAOI(a)-1.1	Single Completion	295.2	2/25/06 12:01 AM	6544.66			Transducer	9.66			
LAOI(a)-1.1	Single Completion	295.2	2/26/06 12:01 AM	6544.42			Transducer	9.66			
LAOI(a)-1.1	Single Completion	295.2	2/27/06 12:01 AM	6544.58			Transducer	9.66			
LAOI(a)-1.1	Single Completion	295.2	2/28/06 12:01 AM	6544.61			Transducer	9.67			
LAOI(a)-1.1	Single Completion	295.2	3/1/06 12:01 AM	6544.68			Transducer	9.66			
LAOI(a)-1.1	Single Completion	295.2	3/2/06 12:01 AM	6544.63			Transducer	9.66			
LAOI(a)-1.1	Single Completion	295.2	3/3/06 12:01 AM	6544.57			Transducer	9.66			
LAOI(a)-1.1	Single Completion	295.2	3/4/06 12:01 AM	6544.66			Transducer	9.66			
LAOI(a)-1.1	Single Completion	295.2	3/5/06 12:01 AM	6544.57			Transducer	9.66			
LAOI(a)-1.1	Single Completion	295.2	3/6/06 12:01 AM	6544.47			Transducer	9.66			
LAOI(a)-1.1	Single Completion	295.2	3/7/06 12:01 AM	6544.65			Transducer	9.66			
LAOI(a)-1.1	Single Completion	295.2	3/8/06 12:01 AM	6544.88			Transducer	9.66			
LAOI(a)-1.1	Single Completion	295.2	3/9/06 12:01 AM	6545.08			Transducer	9.66			
LAOI(a)-1.1	Single Completion	295.2	3/10/06 12:01 AM	6545.17			Transducer	9.66			
LAOI(a)-1.1	Single Completion	295.2	3/11/06 12:01 AM	6545.04			Transducer	9.66			
LAOI(a)-1.1	Single Completion	295.2	3/12/06 12:01 AM	6545.03			Transducer	9.66			
LAOI(a)-1.1	Single Completion	295.2	3/13/06 12:01 AM	6544.79			Transducer	9.66			
LAOI(a)-1.1	Single Completion	295.2	3/14/06 12:01 AM	6544.55			Transducer	9.66			
LAOI(a)-1.1	Single Completion	295.2	3/15/06 12:01 AM	6544.69			Transducer	9.66			

GFI Water Levels (Earliest Measurement of Day), October 1, 2005 - September 30, 2006

Location	Port Name	Port Depth (ft)	Measurement Date/Time	Water Level (ft)	Data Quality Code	Data Quality Reason Code	Method	Temp (C)	Transducer Pressure (psia)	Atmospheric Pressure (psi)	Comments
LAOI(a)-1.1	Single Completion	295.2	3/16/06 12:01 AM	6544.58			Transducer	9.66			
LAOI(a)-1.1	Single Completion	295.2	3/17/06 12:01 AM	6544.6			Transducer	9.66			
LAOI(a)-1.1	Single Completion	295.2	3/18/06 12:01 AM	6544.77			Transducer	9.66			
LAOI(a)-1.1	Single Completion	295.2	3/19/06 12:01 AM	6544.97			Transducer	9.66			
LAOI(a)-1.1	Single Completion	295.2	3/20/06 12:01 AM	6545.09			Transducer	9.66			
LAOI(a)-1.1	Single Completion	295.2	3/21/06 12:01 AM	6544.83			Transducer	9.66			
LAOI(a)-1.1	Single Completion	295.2	3/22/06 12:01 AM	6544.74			Transducer	9.66			
LAOI(a)-1.1	Single Completion	295.2	3/23/06 12:01 AM	6544.46			Transducer	9.66			
LAOI(a)-1.1	Single Completion	295.2	3/24/06 12:01 AM	6544.4			Transducer	9.66			
LAOI(a)-1.1	Single Completion	295.2	3/25/06 12:01 AM	6544.58			Transducer	9.66			
LAOI(a)-1.1	Single Completion	295.2	3/26/06 12:01 AM	6544.74			Transducer	9.66			
LAOI(a)-1.1	Single Completion	295.2	3/27/06 12:01 AM	6544.61			Transducer	9.66			
LAOI(a)-1.1	Single Completion	295.2	3/28/06 12:01 AM	6544.51			Transducer	9.66			
LAOI(a)-1.1	Single Completion	295.2	3/29/06 12:01 AM	6544.66			Transducer	9.66			
LAOI(a)-1.1	Single Completion	295.2	3/30/06 12:01 AM	6544.88			Transducer	9.66			
LAOI(a)-1.1	Single Completion	295.2	3/31/06 12:01 AM	6544.6			Transducer	9.66			
LAOI(a)-1.1	Single Completion	295.2	4/1/06 12:01 AM	6544.61			Transducer	9.66			
LAOI(a)-1.1	Single Completion	295.2	4/2/06 12:01 AM	6544.66			Transducer	9.66			
LAOI(a)-1.1	Single Completion	295.2	4/3/06 12:01 AM	6544.43			Transducer	9.66			
LAOI(a)-1.1	Single Completion	295.2	4/4/06 12:01 AM	6544.45			Transducer	9.66			
LAOI(a)-1.1	Single Completion	295.2	4/5/06 12:01 AM	6544.61			Transducer	9.66			
LAOI(a)-1.1	Single Completion	295.2	4/6/06 12:01 AM	6544.9			Transducer	9.66			
LAOI(a)-1.1	Single Completion	295.2	4/7/06 12:01 AM	6544.81			Transducer	9.66			
LAOI(a)-1.1	Single Completion	295.2	4/8/06 12:01 AM	6544.47			Transducer	9.66			
LAOI(a)-1.1	Single Completion	295.2	4/9/06 12:01 AM	6544.51			Transducer	9.66			
LAOI(a)-1.1	Single Completion	295.2	4/10/06 12:01 AM	6544.67			Transducer	9.66			
LAOI(a)-1.1	Single Completion	295.2	4/11/06 12:01 AM	6544.7			Transducer	9.66			
LAOI(a)-1.1	Single Completion	295.2	4/12/06 12:01 AM	6544.46			Transducer	9.66			
LAOI(a)-1.1	Single Completion	295.2	4/13/06 12:01 AM	6544.37			Transducer	9.66			
LAOI(a)-1.1	Single Completion	295.2	4/14/06 12:01 AM	6544.54			Transducer	9.66			
LAOI(a)-1.1	Single Completion	295.2	4/15/06 12:01 AM	6544.85			Transducer	9.66			
LAOI(a)-1.1	Single Completion	295.2	4/16/06 12:01 AM	6544.65			Transducer	9.66			
LAOI(a)-1.1	Single Completion	295.2	4/17/06 12:01 AM	6544.68			Transducer	9.66			
LAOI(a)-1.1	Single Completion	295.2	4/18/06 12:01 AM	6544.72			Transducer	9.66			
LAOI(a)-1.1	Single Completion	295.2	4/19/06 12:01 AM	6544.57			Transducer	9.66			
LAOI(a)-1.1	Single Completion	295.2	4/20/06 12:01 AM	6544.66			Transducer	9.66			
LAOI(a)-1.1	Single Completion	295.2	4/21/06 12:01 AM	6544.57			Transducer	9.66			
LAOI(a)-1.1	Single Completion	295.2	4/22/06 12:01 AM	6544.54			Transducer	9.66			
LAOI(a)-1.1	Single Completion	295.2	4/23/06 12:01 AM	6544.61			Transducer	9.66			
LAOI(a)-1.1	Single Completion	295.2	4/24/06 12:01 AM	6544.67			Transducer	9.66			
LAOI(a)-1.1	Single Completion	295.2	4/25/06 12:01 AM	6544.56			Transducer	9.66			
LAOI(a)-1.1	Single Completion	295.2	4/26/06 12:01 AM	6544.5			Transducer	9.66			
LAOI(a)-1.1	Single Completion	295.2	4/27/06 12:01 AM	6544.55			Transducer	9.66			
LAOI(a)-1.1	Single Completion	295.2	4/28/06 12:01 AM	6544.72			Transducer	9.66			
LAOI(a)-1.1	Single Completion	295.2	4/29/06 12:01 AM	6544.58			Transducer	9.66			
LAOI(a)-1.1	Single Completion	295.2	4/30/06 12:01 AM	6544.6			Transducer	9.66			
LAOI(a)-1.1	Single Completion	295.2	5/1/06 12:01 AM	6544.61			Transducer	9.66			
LAOI(a)-1.1	Single Completion	295.2	5/2/06 12:01 AM	6544.53			Transducer	9.66			
LAOI(a)-1.1	Single Completion	295.2	5/3/06 12:01 AM	6544.58			Transducer	9.66			

GFI Water Levels (Earliest Measurement of Day), October 1, 2005 - September 30, 2006

Location	Port Name	Port Depth (ft)	Measurement Date/Time	Water Level (ft)	Data Quality Code	Data Quality Reason Code	Method	Temp (C)	Transducer Pressure (psia)	Atmospheric Pressure (psi)	Comments
LAOI(a)-1.1	Single Completion	295.2	5/4/06 12:01 AM	6544.57			Transducer	9.66			
LAOI(a)-1.1	Single Completion	295.2	5/5/06 12:01 AM	6544.57			Transducer	9.66			
LAOI(a)-1.1	Single Completion	295.2	5/6/06 12:01 AM	6544.61			Transducer	9.66			
LAOI(a)-1.1	Single Completion	295.2	5/7/06 12:01 AM	6544.63			Transducer	9.66			
LAOI(a)-1.1	Single Completion	295.2	5/8/06 12:01 AM	6544.63			Transducer	9.66			
LAOI(a)-1.1	Single Completion	295.2	5/8/06 1:04 PM	6544.77			Manual				
LAOI(a)-1.1	Single Completion	295.2	5/9/06 12:01 AM	6544.69			Transducer	9.66			
LAOI(a)-1.1	Single Completion	295.2	5/10/06 12:01 AM	6544.53			Transducer	9.66			
LAOI(a)-1.1	Single Completion	295.2	5/11/06 12:01 AM	6544.35			Transducer	9.66			
LAOI(a)-1.1	Single Completion	295.2	5/12/06 12:01 AM	6544.48			Transducer	9.66			
LAOI(a)-1.1	Single Completion	295.2	5/13/06 12:01 AM	6544.53			Transducer	9.66			
LAOI(a)-1.1	Single Completion	295.2	5/14/06 12:01 AM	6544.46			Transducer	9.66			
LAOI(a)-1.1	Single Completion	295.2	5/15/06 12:01 AM	6544.27			Transducer	9.66			
LAOI(a)-1.1	Single Completion	295.2	5/16/06 12:01 AM	6544.25			Transducer	9.66			
LAOI(a)-1.1	Single Completion	295.2	5/17/06 12:01 AM	6544.36			Transducer	9.66			
LAOI(a)-1.1	Single Completion	295.2	5/18/06 12:01 AM	6544.4			Transducer	9.66			
LAOI(a)-1.1	Single Completion	295.2	5/19/06 12:01 AM	6544.45			Transducer	9.66			
LAOI(a)-1.1	Single Completion	295.2	5/20/06 12:01 AM	6544.46			Transducer	9.66			
LAOI(a)-1.1	Single Completion	295.2	5/21/06 12:01 AM	6544.48			Transducer	9.66			
LAOI(a)-1.1	Single Completion	295.2	5/22/06 12:01 AM	6544.49			Transducer	9.66			
LAOI(a)-1.1	Single Completion	295.2	5/23/06 12:01 AM	6544.54			Transducer	9.66			
LAOI(a)-1.1	Single Completion	295.2	5/24/06 12:01 AM	6544.39			Transducer	9.66			
LAOI(a)-1.1	Single Completion	295.2	5/25/06 12:01 AM	6544.45			Transducer	9.66			
LAOI(a)-1.1	Single Completion	295.2	5/26/06 12:01 AM	6544.64			Transducer	9.66			
LAOI(a)-1.1	Single Completion	295.2	5/27/06 12:01 AM	6544.74			Transducer	9.66			
LAOI(a)-1.1	Single Completion	295.2	5/28/06 12:01 AM	6544.72			Transducer	9.66			
LAOI(a)-1.1	Single Completion	295.2	5/29/06 12:01 AM	6544.53			Transducer	9.66			
LAOI(a)-1.1	Single Completion	295.2	5/30/06 12:01 AM	6544.48			Transducer	9.66			
LAOI(a)-1.1	Single Completion	295.2	5/31/06 12:01 AM	6544.45			Transducer	9.66			
LAOI(a)-1.1	Single Completion	295.2	6/1/06 12:01 AM	6544.28			Transducer	9.66			
LAOI(a)-1.1	Single Completion	295.2	6/2/06 12:01 AM	6544.26			Transducer	9.66			
LAOI(a)-1.1	Single Completion	295.2	6/3/06 12:01 AM	6544.32			Transducer	9.66			
LAOI(a)-1.1	Single Completion	295.2	6/4/06 12:01 AM	6544.47			Transducer	9.66			
LAOI(a)-1.1	Single Completion	295.2	6/5/06 12:01 AM	6544.52			Transducer	9.66			
LAOI(a)-1.1	Single Completion	295.2	6/6/06 12:01 AM	6544.48			Transducer	9.66			
LAOI(a)-1.1	Single Completion	295.2	6/7/06 12:01 AM	6544.31			Transducer	9.66			
LAOI(a)-1.1	Single Completion	295.2	6/8/06 12:01 AM	6544.29			Transducer	9.66			
LAOI(a)-1.1	Single Completion	295.2	6/9/06 12:01 AM	6544.29			Transducer	9.66			
LAOI(a)-1.1	Single Completion	295.2	6/10/06 12:01 AM	6544.47			Transducer	9.66			
LAOI(a)-1.1	Single Completion	295.2	6/11/06 12:01 AM	6544.56			Transducer	9.66			
LAOI(a)-1.1	Single Completion	295.2	6/12/06 12:01 AM	6544.46			Transducer	9.66			
LAOI(a)-1.1	Single Completion	295.2	6/13/06 12:01 AM	6544.32			Transducer	9.66			
LAOI(a)-1.1	Single Completion	295.2	6/14/06 12:01 AM	6544.37			Transducer	9.66			
LAOI(a)-1.1	Single Completion	295.2	6/15/06 12:01 AM	6544.52			Transducer	9.66			
LAOI(a)-1.1	Single Completion	295.2	6/16/06 12:01 AM	6544.63			Transducer	9.66			
LAOI(a)-1.1	Single Completion	295.2	6/17/06 12:01 AM	6544.5			Transducer	9.66			
LAOI(a)-1.1	Single Completion	295.2	6/18/06 12:01 AM	6544.39			Transducer	9.66			
LAOI(a)-1.1	Single Completion	295.2	6/19/06 12:01 AM	6544.38			Transducer	9.66			
LAOI(a)-1.1	Single Completion	295.2	6/20/06 12:01 AM	6544.4			Transducer	9.66			

GFI Water Levels (Earliest Measurement of Day), October 1, 2005 - September 30, 2006

Location	Port Name	Port Depth (ft)	Measurement Date/Time	Water Level (ft)	Data Quality Code	Data Quality Reason Code	Method	Temp (C)	Transducer Pressure (psia)	Atmospheric Pressure (psi)	Comments
LAOI(a)-1.1	Single Completion	295.2	6/21/06 12:01 AM	6544.41			Transducer	9.66			
LAOI(a)-1.1	Single Completion	295.2	6/22/06 12:01 AM	6544.39			Transducer	9.65			
LAOI(a)-1.1	Single Completion	295.2	6/23/06 12:01 AM	6544.21			Transducer	9.66			
LAOI(a)-1.1	Single Completion	295.2	6/24/06 12:01 AM	6544.21			Transducer	9.66			
LAOI(a)-1.1	Single Completion	295.2	6/25/06 12:01 AM	6544.13			Transducer	9.66			
LAOI(a)-1.1	Single Completion	295.2	6/26/06 12:01 AM	6544.12			Transducer	9.66			
LAOI(a)-1.1	Single Completion	295.2	6/27/06 12:01 AM	6544.21			Transducer	9.66			
LAOI(a)-1.1	Single Completion	295.2	6/28/06 12:01 AM	6544.22			Transducer	9.66			
LAOI(a)-1.1	Single Completion	295.2	6/29/06 12:01 AM	6544.23			Transducer	9.66			
LAOI(a)-1.1	Single Completion	295.2	6/30/06 12:01 AM	6544.25			Transducer	9.66			
LAOI(a)-1.1	Single Completion	295.2	7/1/06 12:01 AM	6544.29			Transducer	9.66			
LAOI(a)-1.1	Single Completion	295.2	7/2/06 12:01 AM	6544.29			Transducer	9.66			
LAOI(a)-1.1	Single Completion	295.2	7/3/06 12:01 AM	6544.22			Transducer	9.66			
LAOI(a)-1.1	Single Completion	295.2	7/4/06 12:01 AM	6544.24			Transducer	9.66			
LAOI(a)-1.1	Single Completion	295.2	7/5/06 12:01 AM	6544.21			Transducer	9.66			
LAOI(a)-1.1	Single Completion	295.2	7/6/06 12:01 AM	6544.22			Transducer	9.66			
LAOI(a)-1.1	Single Completion	295.2	7/7/06 12:01 AM	6544.17			Transducer	9.66			
LAOI(a)-1.1	Single Completion	295.2	7/8/06 12:01 AM	6544.2			Transducer	9.65			
LAOI(a)-1.1	Single Completion	295.2	7/9/06 12:01 AM	6544.27			Transducer	9.66			
LAOI(a)-1.1	Single Completion	295.2	7/10/06 12:01 AM	6544.35			Transducer	9.66			
LAOI(a)-1.1	Single Completion	295.2	7/11/06 12:01 AM	6544.37			Transducer	9.66			
LAOI(a)-1.1	Single Completion	295.2	7/12/06 12:01 AM	6544.29			Transducer	9.66			
LAOI(a)-1.1	Single Completion	295.2	7/13/06 12:01 AM	6544.31			Transducer	9.66			
LAOI(a)-1.1	Single Completion	295.2	7/14/06 12:01 AM	6544.29			Transducer	9.66			
LAOI(a)-1.1	Single Completion	295.2	7/15/06 12:01 AM	6544.17			Transducer	9.66			
LAOI(a)-1.1	Single Completion	295.2	7/16/06 12:01 AM	6544.15			Transducer	9.66			
LAOI(a)-1.1	Single Completion	295.2	7/17/06 12:01 AM	6544.23			Transducer	9.66			
LAOI(a)-1.1	Single Completion	295.2	7/18/06 12:01 AM	6544.2			Transducer	9.66			
LAOI(a)-1.1	Single Completion	295.2	7/19/06 12:01 AM	6544.22			Transducer	9.66			
LAOI(a)-1.1	Single Completion	295.2	7/20/06 12:01 AM	6544.23			Transducer	9.66			
LAOI(a)-1.1	Single Completion	295.2	7/21/06 12:01 AM	6544.19			Transducer	9.66			
LAOI(a)-1.1	Single Completion	295.2	7/22/06 12:01 AM	6544.13			Transducer	9.66			
LAOI(a)-1.1	Single Completion	295.2	7/23/06 12:01 AM	6544.2			Transducer	9.66			
LAOI(a)-1.1	Single Completion	295.2	7/24/06 12:01 AM	6544.32			Transducer	9.66			
LAOI(a)-1.1	Single Completion	295.2	7/25/06 12:01 AM	6544.39			Transducer	9.66			
LAOI(a)-1.1	Single Completion	295.2	7/26/06 12:01 AM	6544.36			Transducer	9.66			
LAOI(a)-1.1	Single Completion	295.2	7/27/06 12:01 AM	6544.38			Transducer	9.66			
LAOI(a)-1.1	Single Completion	295.2	7/28/06 12:01 AM	6544.3			Transducer	9.66			
LAOI(a)-1.1	Single Completion	295.2	7/29/06 12:01 AM	6544.31			Transducer	9.66			
LAOI(a)-1.1	Single Completion	295.2	7/30/06 12:01 AM	6544.37			Transducer	9.66			
LAOI(a)-1.1	Single Completion	295.2	7/31/06 12:01 AM	6544.51			Transducer	9.66			
LAOI(a)-1.1	Single Completion	295.2	8/1/06 12:01 AM	6544.49			Transducer	9.65			
LAOI(a)-1.1	Single Completion	295.2	8/2/06 12:01 AM	6544.38			Transducer	9.66			
LAOI(a)-1.1	Single Completion	295.2	8/3/06 12:01 AM	6544.31			Transducer	9.66			
LAOI(a)-1.1	Single Completion	295.2	8/3/06 11:12 AM	6544.29			Manual				Qrtly QA check
LAOI(a)-1.1	Single Completion	295.2	8/4/06 12:01 AM	6544.26			Transducer	9.66			
LAOI(a)-1.1	Single Completion	295.2	8/5/06 12:01 AM	6543.88			Transducer	9.66			
LAOI(a)-1.1	Single Completion	295.2	8/6/06 12:01 AM	6544.03			Transducer	9.66			
LAOI(a)-1.1	Single Completion	295.2	8/7/06 12:01 AM	6544			Transducer	9.66			

GFI Water Levels (Earliest Measurement of Day), October 1, 2005 - September 30, 2006

Location	Port Name	Port Depth (ft)	Measurement Date/Time	Water Level (ft)	Data Quality Code	Data Quality Reason Code	Method	Temp (C)	Transducer Pressure (psia)	Atmospheric Pressure (psi)	Comments
LAOI(a)-1.1	Single Completion	295.2	8/7/06 10:53 AM	6543.98			Manual				QA check
LAOI(a)-1.1	Single Completion	295.2	8/8/06 12:01 AM	6544			Transducer	9.66			
LAOI(a)-1.1	Single Completion	295.2	8/9/06 12:01 AM	6544.04			Transducer	9.66			
LAOI(a)-1.1	Single Completion	295.2	8/10/06 12:01 AM	6544.12			Transducer	9.66			
LAOI(a)-1.1	Single Completion	295.2	8/11/06 12:01 AM	6544.17			Transducer	9.66			
LAOI(a)-1.1	Single Completion	295.2	8/12/06 12:01 AM	6544.21			Transducer	9.66			
LAOI(a)-1.1	Single Completion	295.2	8/13/06 12:01 AM	6544.3			Transducer	9.65			
LAOI(a)-1.1	Single Completion	295.2	8/14/06 12:01 AM	6544.17			Transducer	9.66			
LAOI(a)-1.1	Single Completion	295.2	8/15/06 12:01 AM	6544.19			Transducer	9.66			
LAOI(a)-1.1	Single Completion	295.2	8/16/06 12:01 AM	6544.22			Transducer	9.66			
LAOI(a)-1.1	Single Completion	295.2	8/17/06 12:01 AM	6544.24			Transducer	9.66			
LAOI(a)-1.1	Single Completion	295.2	8/18/06 12:01 AM	6544.2			Transducer	9.66			
LAOI(a)-1.1	Single Completion	295.2	8/19/06 12:01 AM	6544.18			Transducer	9.66			
LAOI(a)-1.1	Single Completion	295.2	8/20/06 12:01 AM	6544.15			Transducer	9.66			
LAOI(a)-1.1	Single Completion	295.2	8/21/06 12:01 AM	6544.14			Transducer	9.66			
LAOI(a)-1.1	Single Completion	295.2	8/22/06 12:01 AM	6544.06			Transducer	9.66			
LAOI(a)-1.1	Single Completion	295.2	8/23/06 12:01 AM	6544.09			Transducer	9.66			
LAOI(a)-1.1	Single Completion	295.2	8/24/06 12:01 AM	6544.24			Transducer	9.66			
LAOI(a)-1.1	Single Completion	295.2	8/25/06 12:01 AM	6544.31			Transducer	9.66			
LAOI(a)-1.1	Single Completion	295.2	8/26/06 12:01 AM	6544.34			Transducer	9.66			
LAOI(a)-1.1	Single Completion	295.2	8/27/06 12:01 AM	6544.3			Transducer	9.66			
LAOI(a)-1.1	Single Completion	295.2	8/28/06 12:01 AM	6544.23			Transducer	9.66			
LAOI(a)-1.1	Single Completion	295.2	8/29/06 12:01 AM	6544.16			Transducer	9.66			
LAOI(a)-1.1	Single Completion	295.2	8/30/06 12:01 AM	6544.24			Transducer	9.66			
LAOI(a)-1.1	Single Completion	295.2	8/31/06 12:01 AM	6544.3			Transducer	9.66			
LAOI(a)-1.1	Single Completion	295.2	9/1/06 12:01 AM	6544.24			Transducer	9.66			
LAOI(a)-1.1	Single Completion	295.2	9/2/06 12:01 AM	6544.2			Transducer	9.66			
LAOI(a)-1.1	Single Completion	295.2	9/3/06 12:01 AM	6544.15			Transducer	9.65			
LAOI(a)-1.1	Single Completion	295.2	9/4/06 12:01 AM	6544.18			Transducer	9.66			
LAOI(a)-1.1	Single Completion	295.2	9/5/06 12:01 AM	6544.09			Transducer	9.66			
LAOI(a)-1.1	Single Completion	295.2	9/6/06 12:01 AM	6544.11			Transducer	9.66			
LAOI(a)-1.1	Single Completion	295.2	9/7/06 12:01 AM	6544.23			Transducer	9.66			
LAOI(a)-1.1	Single Completion	295.2	9/8/06 12:01 AM	6544.32			Transducer	9.66			
LAOI(a)-1.1	Single Completion	295.2	9/9/06 12:01 AM	6544.34			Transducer	9.66			
LAOI(a)-1.1	Single Completion	295.2	9/10/06 12:01 AM	6544.32			Transducer	9.66			
LAOI(a)-1.1	Single Completion	295.2	9/11/06 12:01 AM	6544.25			Transducer	9.66			
LAOI(a)-1.1	Single Completion	295.2	9/12/06 12:01 AM	6544.17			Transducer	9.66			
LAOI(a)-1.1	Single Completion	295.2	9/13/06 12:01 AM	6544.17			Transducer	9.66			
LAOI(a)-1.1	Single Completion	295.2	9/14/06 12:01 AM	6544.39			Transducer	9.66			
LAOI(a)-1.1	Single Completion	295.2	9/15/06 12:01 AM	6544.49			Transducer	9.66			
LAOI(a)-1.1	Single Completion	295.2	9/16/06 12:01 AM	6544.5			Transducer	9.66			
LAOI(a)-1.1	Single Completion	295.2	9/17/06 12:01 AM	6544.4			Transducer	9.65			
LAOI(a)-1.1	Single Completion	295.2	9/18/06 12:01 AM	6544.33			Transducer	9.66			
LAOI(a)-1.1	Single Completion	295.2	9/19/06 12:01 AM	6544.24			Transducer	9.66			
LAOI(a)-1.1	Single Completion	295.2	9/20/06 12:01 AM	6544.33			Transducer	9.66			
LAOI(a)-1.1	Single Completion	295.2	9/21/06 12:01 AM	6544.6			Transducer	9.65			
LAOI(a)-1.1	Single Completion	295.2	9/22/06 12:01 AM	6544.66			Transducer	9.65			
LAOI(a)-1.1	Single Completion	295.2	9/23/06 12:01 AM	6544.47			Transducer	9.66			
LAOI(a)-1.1	Single Completion	295.2	9/24/06 12:01 AM	6544.2			Transducer	9.66			

GFI Water Levels (Earliest Measurement of Day), October 1, 2005 - September 30, 2006

Location	Port Name	Port Depth (ft)	Measurement Date/Time	Water Level (ft)	Data Quality Code	Data Quality Reason Code	Method	Temp (C)	Transducer Pressure (psia)	Atmospheric Pressure (psi)	Comments
LAOI(a)-1.1	Single Completion	295.2	9/25/06 12:01 AM	6544.14			Transducer	9.66			
LAOI(a)-1.1	Single Completion	295.2	9/26/06 12:01 AM	6544.15			Transducer	9.66			
LAOI(a)-1.1	Single Completion	295.2	9/27/06 12:01 AM	6544.19			Transducer	9.66			
LAOI(a)-1.1	Single Completion	295.2	9/28/06 12:01 AM	6544.18			Transducer	9.66			
LAOI(a)-1.1	Single Completion	295.2	9/29/06 12:01 AM	6544.25			Transducer	9.66			
LAOI(a)-1.1	Single Completion	295.2	9/30/06 12:01 AM	6544.29			Transducer	9.65			
LAOI-3.2	Single Completion	153.3	9/30/05 12:01 AM	6487.43			Transducer	11.67			
LAOI-3.2	Single Completion	153.3	10/1/05 12:01 AM	6487.45			Transducer	11.67			
LAOI-3.2	Single Completion	153.3	10/2/05 12:01 AM	6487.48			Transducer	11.67			
LAOI-3.2	Single Completion	153.3	10/3/05 12:01 AM	6487.41			Transducer	11.67			
LAOI-3.2	Single Completion	153.3	10/4/05 12:01 AM	6487.43			Transducer	11.67			
LAOI-3.2	Single Completion	153.3	10/5/05 12:01 AM	6487.49			Transducer	11.67			
LAOI-3.2	Single Completion	153.3	10/6/05 12:01 AM	6487.29			Transducer	11.67			
LAOI-3.2	Single Completion	153.3	10/6/05 10:00 AM	6487.21			Manual				Remove XD
LAOI-3.2	Single Completion	153.3	11/8/05 9:50 AM	6487.19			Manual				Install XD
LAOI-3.2	Single Completion	153.3	11/8/05 11:01 AM	6487.18			Transducer	11.71			
LAOI-3.2	Single Completion	153.3	11/9/05 12:01 AM	6487.16			Transducer	11.68			
LAOI-3.2	Single Completion	153.3	11/21/05 9:28 AM	6486.96			Manual				Install XD
LAOI-3.2	Single Completion	153.3	11/21/05 11:01 AM	6486.98			Transducer	11.63			
LAOI-3.2	Single Completion	153.3	11/22/05 12:01 AM	6487.03			Transducer	11.66			
LAOI-3.2	Single Completion	153.3	11/23/05 12:01 AM	6487.12			Transducer	11.66			
LAOI-3.2	Single Completion	153.3	11/24/05 12:01 AM	6487.28			Transducer	11.66			
LAOI-3.2	Single Completion	153.3	11/25/05 12:01 AM	6487.32			Transducer	11.66			
LAOI-3.2	Single Completion	153.3	11/26/05 12:01 AM	6487.42			Transducer	11.66			
LAOI-3.2	Single Completion	153.3	11/27/05 12:01 AM	6487.81			Transducer	11.66			
LAOI-3.2	Single Completion	153.3	11/28/05 12:01 AM	6487.59			Transducer	11.66			
LAOI-3.2	Single Completion	153.3	11/29/05 12:01 AM	6487.32			Transducer	11.66			
LAOI-3.2	Single Completion	153.3	11/30/05 12:01 AM	6487.38			Transducer	11.66			
LAOI-3.2	Single Completion	153.3	12/1/05 12:01 AM	6487.21			Transducer	11.66			
LAOI-3.2	Single Completion	153.3	12/2/05 12:01 AM	6487.32			Transducer	11.66			
LAOI-3.2	Single Completion	153.3	12/3/05 12:01 AM	6487.49			Transducer	11.67			
LAOI-3.2	Single Completion	153.3	12/4/05 12:01 AM	6487.34			Transducer	11.66			
LAOI-3.2	Single Completion	153.3	12/5/05 12:01 AM	6487.1			Transducer	11.66			
LAOI-3.2	Single Completion	153.3	12/6/05 12:01 AM	6487.21			Transducer	11.66			
LAOI-3.2	Single Completion	153.3	12/7/05 12:01 AM	6487.33			Transducer	11.66			
LAOI-3.2	Single Completion	153.3	12/8/05 12:01 AM	6487.1			Transducer	11.66			
LAOI-3.2	Single Completion	153.3	12/9/05 12:01 AM	6487.07			Transducer	11.66			
LAOI-3.2	Single Completion	153.3	12/10/05 12:01 AM	6487.1			Transducer	11.66			
LAOI-3.2	Single Completion	153.3	12/11/05 12:01 AM	6487.01			Transducer	11.66			
LAOI-3.2	Single Completion	153.3	12/12/05 12:01 AM	6487.1			Transducer	11.66			
LAOI-3.2	Single Completion	153.3	12/13/05 12:01 AM	6487.2			Transducer	11.66			
LAOI-3.2	Single Completion	153.3	12/14/05 12:01 AM	6487.29			Transducer	11.67			
LAOI-3.2	Single Completion	153.3	12/15/05 12:01 AM	6483.49	VR		Transducer	11.64			
LAOI-3.2	Single Completion	153.3	12/16/05 12:01 AM	6479	VR		Transducer	11.66			
LAOI-3.2	Single Completion	153.3	12/17/05 12:01 AM	6480.2	VR		Transducer	11.66			
LAOI-3.2	Single Completion	153.3	12/18/05 12:01 AM	6480.05	VR		Transducer	11.66			
LAOI-3.2	Single Completion	153.3	12/19/05 12:01 AM	6479.47	VR		Transducer	11.66			
LAOI-3.2	Single Completion	153.3	12/20/05 12:01 AM	6477.99	VR		Transducer	11.66			
LAOI-3.2	Single Completion	153.3	1/5/06 3:01 PM	6481.29	VR		Transducer	11.61			

GFI Water Levels (Earliest Measurement of Day), October 1, 2005 - September 30, 2006

Location	Port Name	Port Depth (ft)	Measurement Date/Time	Water Level (ft)	Data Quality Code	Data Quality Reason Code	Method	Temp (C)	Transducer Pressure (psia)	Atmospheric Pressure (psi)	Comments
LAOI-3.2	Single Completion	153.3	1/6/06 12:01 AM	6477.31	VR		Transducer	11.63			
LAOI-3.2	Single Completion	153.3	1/7/06 12:01 AM	6476.88	VR		Transducer	11.64			
LAOI-3.2	Single Completion	153.3	1/8/06 12:01 AM	6477.45	VR		Transducer	11.64			
LAOI-3.2	Single Completion	153.3	1/9/06 12:01 AM	6477.67	VR		Transducer	11.66			
LAOI-3.2	Single Completion	153.3	1/10/06 12:01 AM	6478.08	VR		Transducer	11.64			
LAOI-3.2	Single Completion	153.3	1/11/06 12:01 AM	6477.43	VR		Transducer	11.64			
LAOI-3.2	Single Completion	153.3	1/12/06 12:01 AM	6475.7	VR		Transducer	11.64			
LAOI-3.2	Single Completion	153.3	1/13/06 12:01 AM	6475.81	VR		Transducer	11.63			
LAOI-3.2	Single Completion	153.3	1/14/06 12:01 AM	6473.71	VR		Transducer	11.64			
LAOI-3.2	Single Completion	153.3	1/23/06 5:01 AM	6473.56			Transducer	11.64			
LAOI-3.2	Single Completion	153.3	1/24/06 12:01 AM	6474.07			Transducer	11.64			
LAOI-3.2	Single Completion	153.3	1/25/06 12:01 AM	6474.6			Transducer	11.64			
LAOI-3.2	Single Completion	153.3	1/26/06 12:01 AM	6475.44			Transducer	11.64			
LAOI-3.2	Single Completion	153.3	1/27/06 12:01 AM	6475.98			Transducer	11.64			
LAOI-3.2	Single Completion	153.3	1/28/06 12:01 AM	6476.64			Transducer	11.64			
LAOI-3.2	Single Completion	153.3	1/29/06 12:01 AM	6476.99			Transducer	11.64			
LAOI-3.2	Single Completion	153.3	1/30/06 12:01 AM	6477.28			Transducer	11.64			
LAOI-3.2	Single Completion	153.3	1/31/06 12:01 AM	6477.7			Transducer	11.64			
LAOI-3.2	Single Completion	153.3	2/1/06 12:01 AM	6478.02			Transducer	11.64			
LAOI-3.2	Single Completion	153.3	2/2/06 12:01 AM	6478.34			Transducer	11.64			
LAOI-3.2	Single Completion	153.3	2/3/06 12:01 AM	6478.56			Transducer	11.64			
LAOI-3.2	Single Completion	153.3	2/4/06 12:01 AM	6478.35			Transducer	11.63			
LAOI-3.2	Single Completion	153.3	2/5/06 12:01 AM	6478.62			Transducer	11.63			
LAOI-3.2	Single Completion	153.3	2/6/06 12:01 AM	6478.37			Transducer	11.63			
LAOI-3.2	Single Completion	153.3	2/7/06 12:01 AM	6478.21			Transducer	11.63			
LAOI-3.2	Single Completion	153.3	2/8/06 12:01 AM	6478.3			Transducer	11.63			
LAOI-3.2	Single Completion	153.3	2/9/06 12:01 AM	6478.36			Transducer	11.63			
LAOI-3.2	Single Completion	153.3	2/10/06 12:01 AM	6478.67			Transducer	11.64			
LAOI-3.2	Single Completion	153.3	2/11/06 12:01 AM	6478.46			Transducer	11.63			
LAOI-3.2	Single Completion	153.3	2/12/06 12:01 AM	6478.47			Transducer	11.63			
LAOI-3.2	Single Completion	153.3	2/13/06 12:01 AM	6478.65			Transducer	11.63			
LAOI-3.2	Single Completion	153.3	2/14/06 12:01 AM	6478.93			Transducer	11.64			
LAOI-3.2	Single Completion	153.3	2/15/06 12:01 AM	6479.26			Transducer	11.64			
LAOI-3.2	Single Completion	153.3	2/16/06 12:01 AM	6479.54			Transducer	11.64			
LAOI-3.2	Single Completion	153.3	2/17/06 12:01 AM	6479.23			Transducer	11.64			
LAOI-3.2	Single Completion	153.3	2/18/06 12:01 AM	6479.39			Transducer	11.64			
LAOI-3.2	Single Completion	153.3	2/19/06 12:01 AM	6479.55			Transducer	11.64			
LAOI-3.2	Single Completion	153.3	2/20/06 12:01 AM	6479.67			Transducer	11.64			
LAOI-3.2	Single Completion	153.3	2/21/06 12:01 AM	6479.79			Transducer	11.64			
LAOI-3.2	Single Completion	153.3	2/22/06 12:01 AM	6479.9			Transducer	11.64			
LAOI-3.2	Single Completion	153.3	2/23/06 12:01 AM	6479.78			Transducer	11.63			
LAOI-3.2	Single Completion	153.3	2/24/06 12:01 AM	6479.84			Transducer	11.64			
LAOI-3.2	Single Completion	153.3	2/25/06 12:01 AM	6479.94			Transducer	11.64			
LAOI-3.2	Single Completion	153.3	2/26/06 12:01 AM	6479.77			Transducer	11.64			
LAOI-3.2	Single Completion	153.3	2/27/06 12:01 AM	6480			Transducer	11.64			
LAOI-3.2	Single Completion	153.3	2/28/06 12:01 AM	6480.09			Transducer	11.64			
LAOI-3.2	Single Completion	153.3	3/1/06 12:01 AM	6480.24			Transducer	11.64			
LAOI-3.2	Single Completion	153.3	3/2/06 12:01 AM	6480.24			Transducer	11.64			
LAOI-3.2	Single Completion	153.3	3/3/06 12:01 AM	6480.24			Transducer	11.64			

GFI Water Levels (Earliest Measurement of Day), October 1, 2005 - September 30, 2006

Location	Port Name	Port Depth (ft)	Measurement Date/Time	Water Level (ft)	Data Quality Code	Data Quality Reason Code	Method	Temp (C)	Transducer Pressure (psia)	Atmospheric Pressure (psi)	Comments
LAOI-3.2	Single Completion	153.3	3/4/06 12:01 AM	6480.37			Transducer	11.64			
LAOI-3.2	Single Completion	153.3	3/5/06 12:01 AM	6480.34			Transducer	11.64			
LAOI-3.2	Single Completion	153.3	3/6/06 12:01 AM	6480.27			Transducer	11.64			
LAOI-3.2	Single Completion	153.3	3/7/06 12:01 AM	6480.5			Transducer	11.64			
LAOI-3.2	Single Completion	153.3	3/8/06 12:01 AM	6480.76			Transducer	11.64			
LAOI-3.2	Single Completion	153.3	3/9/06 12:01 AM	6481			Transducer	11.64			
LAOI-3.2	Single Completion	153.3	3/10/06 12:01 AM	6481.12			Transducer	11.64			
LAOI-3.2	Single Completion	153.3	3/11/06 12:01 AM	6481.02			Transducer	11.64			
LAOI-3.2	Single Completion	153.3	3/12/06 12:01 AM	6481.03			Transducer	11.64			
LAOI-3.2	Single Completion	153.3	3/13/06 12:01 AM	6480.81			Transducer	11.64			
LAOI-3.2	Single Completion	153.3	3/14/06 12:01 AM	6480.6			Transducer	11.64			
LAOI-3.2	Single Completion	153.3	3/15/06 12:01 AM	6480.76			Transducer	11.64			
LAOI-3.2	Single Completion	153.3	3/16/06 12:01 AM	6480.68			Transducer	11.64			
LAOI-3.2	Single Completion	153.3	3/17/06 12:01 AM	6480.72			Transducer	11.64			
LAOI-3.2	Single Completion	153.3	3/18/06 12:01 AM	6480.91			Transducer	11.64			
LAOI-3.2	Single Completion	153.3	3/19/06 12:01 AM	6481.14			Transducer	11.64			
LAOI-3.2	Single Completion	153.3	3/20/06 12:01 AM	6481.27			Transducer	11.64			
LAOI-3.2	Single Completion	153.3	3/21/06 12:01 AM	6481.03			Transducer	11.63			
LAOI-3.2	Single Completion	153.3	3/22/06 12:01 AM	6480.97			Transducer	11.64			
LAOI-3.2	Single Completion	153.3	3/23/06 12:01 AM	6480.69			Transducer	11.64			
LAOI-3.2	Single Completion	153.3	3/24/06 12:01 AM	6480.66			Transducer	11.64			
LAOI-3.2	Single Completion	153.3	3/25/06 12:01 AM	6480.86			Transducer	11.64			
LAOI-3.2	Single Completion	153.3	3/26/06 12:01 AM	6481.05			Transducer	11.64			
LAOI-3.2	Single Completion	153.3	3/27/06 12:01 AM	6480.93			Transducer	11.64			
LAOI-3.2	Single Completion	153.3	3/28/06 12:01 AM	6480.85			Transducer	11.64			
LAOI-3.2	Single Completion	153.3	3/29/06 12:01 AM	6481.02			Transducer	11.64			
LAOI-3.2	Single Completion	153.3	3/30/06 12:01 AM	6481.25			Transducer	11.64			
LAOI-3.2	Single Completion	153.3	3/31/06 12:01 AM	6480.99			Transducer	11.64			
LAOI-3.2	Single Completion	153.3	4/1/06 12:01 AM	6481.03			Transducer	11.64			
LAOI-3.2	Single Completion	153.3	4/2/06 12:01 AM	6481.08			Transducer	11.64			
LAOI-3.2	Single Completion	153.3	4/3/06 12:01 AM	6480.87			Transducer	11.64			
LAOI-3.2	Single Completion	153.3	4/4/06 12:01 AM	6480.91			Transducer	11.64			
LAOI-3.2	Single Completion	153.3	4/5/06 12:01 AM	6481.09			Transducer	11.64			
LAOI-3.2	Single Completion	153.3	4/6/06 12:01 AM	6481.38			Transducer	11.64			
LAOI-3.2	Single Completion	153.3	4/7/06 12:01 AM	6481.32			Transducer	11.64			
LAOI-3.2	Single Completion	153.3	4/8/06 12:01 AM	6480.99			Transducer	11.64			
LAOI-3.2	Single Completion	153.3	4/9/06 12:01 AM	6481.05			Transducer	11.64			
LAOI-3.2	Single Completion	153.3	4/10/06 12:01 AM	6481.22			Transducer	11.64			
LAOI-3.2	Single Completion	153.3	4/11/06 12:01 AM	6481.27			Transducer	11.64			
LAOI-3.2	Single Completion	153.3	4/12/06 12:01 AM	6481.03			Transducer	11.64			
LAOI-3.2	Single Completion	153.3	4/13/06 12:01 AM	6480.96			Transducer	11.64			
LAOI-3.2	Single Completion	153.3	4/14/06 12:01 AM	6481.16			Transducer	11.64			
LAOI-3.2	Single Completion	153.3	4/15/06 12:01 AM	6481.48			Transducer	11.64			
LAOI-3.2	Single Completion	153.3	4/16/06 12:01 AM	6481.29			Transducer	11.64			
LAOI-3.2	Single Completion	153.3	4/17/06 12:01 AM	6481.33			Transducer	11.64			
LAOI-3.2	Single Completion	153.3	4/18/06 12:01 AM	6481.39			Transducer	11.64			
LAOI-3.2	Single Completion	153.3	4/19/06 12:01 AM	6481.25			Transducer	11.64			
LAOI-3.2	Single Completion	153.3	4/20/06 12:01 AM	6481.34			Transducer	11.64			
LAOI-3.2	Single Completion	153.3	4/21/06 12:01 AM	6481.27			Transducer	11.63			

GFI Water Levels (Earliest Measurement of Day), October 1, 2005 - September 30, 2006

Location	Port Name	Port Depth (ft)	Measurement Date/Time	Water Level (ft)	Data Quality Code	Data Quality Reason Code	Method	Temp (C)	Transducer Pressure (psia)	Atmospheric Pressure (psi)	Comments
LAOI-3.2	Single Completion	153.3	4/22/06 12:01 AM	6481.26			Transducer	11.64			
LAOI-3.2	Single Completion	153.3	4/23/06 12:01 AM	6481.34			Transducer	11.64			
LAOI-3.2	Single Completion	153.3	4/24/06 12:01 AM	6481.41			Transducer	11.64			
LAOI-3.2	Single Completion	153.3	4/25/06 12:01 AM	6481.32			Transducer	11.64			
LAOI-3.2	Single Completion	153.3	4/26/06 12:01 AM	6481.28			Transducer	11.64			
LAOI-3.2	Single Completion	153.3	4/27/06 12:01 AM	6481.35			Transducer	11.63			
LAOI-3.2	Single Completion	153.3	4/28/06 12:01 AM	6481.54			Transducer	11.63			
LAOI-3.2	Single Completion	153.3	4/29/06 12:01 AM	6481.41			Transducer	11.64			
LAOI-3.2	Single Completion	153.3	4/30/06 12:01 AM	6481.44			Transducer	11.64			
LAOI-3.2	Single Completion	153.3	5/1/06 12:01 AM	6481.48			Transducer	11.64			
LAOI-3.2	Single Completion	153.3	5/2/06 12:01 AM	6481.42			Transducer	11.64			
LAOI-3.2	Single Completion	153.3	5/3/06 12:01 AM	6481.49			Transducer	11.64			
LAOI-3.2	Single Completion	153.3	5/4/06 12:01 AM	6481.49			Transducer	11.64			
LAOI-3.2	Single Completion	153.3	5/5/06 12:01 AM	6481.5			Transducer	11.64			
LAOI-3.2	Single Completion	153.3	5/6/06 12:01 AM	6481.56			Transducer	11.64			
LAOI-3.2	Single Completion	153.3	5/7/06 12:01 AM	6481.6			Transducer	11.63			
LAOI-3.2	Single Completion	153.3	5/8/06 12:01 AM	6481.63			Transducer	11.64			
LAOI-3.2	Single Completion	153.3	5/9/06 12:01 AM	6481.7			Transducer	11.64			
LAOI-3.2	Single Completion	153.3	5/9/06 9:51 AM	6481.69			Manual				Reinstall transducer
LAOI-3.2	Single Completion	153.3	5/10/06 12:01 AM	6481.57			Transducer	11.63			
LAOI-3.2	Single Completion	153.3	5/11/06 12:01 AM	6481.41			Transducer	11.64			
LAOI-3.2	Single Completion	153.3	5/12/06 12:01 AM	6481.57			Transducer	11.64			
LAOI-3.2	Single Completion	153.3	5/13/06 12:01 AM	6481.64			Transducer	11.64			
LAOI-3.2	Single Completion	153.3	5/14/06 12:01 AM	6481.59			Transducer	11.64			
LAOI-3.2	Single Completion	153.3	5/15/06 12:01 AM	6481.41			Transducer	11.64			
LAOI-3.2	Single Completion	153.3	5/16/06 12:01 AM	6481.42			Transducer	11.64			
LAOI-3.2	Single Completion	153.3	5/17/06 12:01 AM	6481.54			Transducer	11.64			
LAOI-3.2	Single Completion	153.3	5/18/06 12:01 AM	6481.61			Transducer	11.64			
LAOI-3.2	Single Completion	153.3	5/19/06 12:01 AM	6481.68			Transducer	11.63			
LAOI-3.2	Single Completion	153.3	5/20/06 12:01 AM	6481.72			Transducer	11.64			
LAOI-3.2	Single Completion	153.3	5/21/06 12:01 AM	6481.76			Transducer	11.64			
LAOI-3.2	Single Completion	153.3	5/22/06 12:01 AM	6481.8			Transducer	11.64			
LAOI-3.2	Single Completion	153.3	5/23/06 12:01 AM	6481.86			Transducer	11.64			
LAOI-3.2	Single Completion	153.3	5/24/06 12:01 AM	6481.74			Transducer	11.64			
LAOI-3.2	Single Completion	153.3	5/25/06 12:01 AM	6481.81			Transducer	11.64			
LAOI-3.2	Single Completion	153.3	5/26/06 12:01 AM	6482.03			Transducer	11.64			
LAOI-3.2	Single Completion	153.3	5/27/06 12:01 AM	6482.15			Transducer	11.64			
LAOI-3.2	Single Completion	153.3	5/28/06 12:01 AM	6482.13			Transducer	11.64			
LAOI-3.2	Single Completion	153.3	5/29/06 12:01 AM	6481.96			Transducer	11.64			
LAOI-3.2	Single Completion	153.3	5/30/06 12:01 AM	6481.94			Transducer	11.64			
LAOI-3.2	Single Completion	153.3	5/31/06 12:01 AM	6481.92			Transducer	11.64			
LAOI-3.2	Single Completion	153.3	6/1/06 12:01 AM	6481.76			Transducer	11.64			
LAOI-3.2	Single Completion	153.3	6/2/06 12:01 AM	6481.76			Transducer	11.64			
LAOI-3.2	Single Completion	153.3	6/3/06 12:01 AM	6481.84			Transducer	11.64			
LAOI-3.2	Single Completion	153.3	6/4/06 12:01 AM	6482.02			Transducer	11.64			
LAOI-3.2	Single Completion	153.3	6/5/06 12:01 AM	6482.09			Transducer	11.64			
LAOI-3.2	Single Completion	153.3	6/6/06 12:01 AM	6482.07			Transducer	11.64			
LAOI-3.2	Single Completion	153.3	6/7/06 12:01 AM	6481.92			Transducer	11.64			
LAOI-3.2	Single Completion	153.3	6/8/06 12:01 AM	6481.92			Transducer	11.64			

GFI Water Levels (Earliest Measurement of Day), October 1, 2005 - September 30, 2006

Location	Port Name	Port Depth (ft)	Measurement Date/Time	Water Level (ft)	Data Quality Code	Data Quality Reason Code	Method	Temp (C)	Transducer Pressure (psia)	Atmospheric Pressure (psi)	Comments
LAOI-3.2	Single Completion	153.3	6/9/06 12:01 AM	6481.93			Transducer	11.64			
LAOI-3.2	Single Completion	153.3	6/10/06 12:01 AM	6482.14			Transducer	11.64			
LAOI-3.2	Single Completion	153.3	6/11/06 12:01 AM	6482.25			Transducer	11.66			
LAOI-3.2	Single Completion	153.3	6/12/06 12:01 AM	6482.18			Transducer	11.66			
LAOI-3.2	Single Completion	153.3	6/13/06 12:01 AM	6482.05			Transducer	11.66			
LAOI-3.2	Single Completion	153.3	6/14/06 12:01 AM	6482.12			Transducer	11.66			
LAOI-3.2	Single Completion	153.3	6/15/06 12:01 AM	6482.29			Transducer	11.66			
LAOI-3.2	Single Completion	153.3	6/16/06 12:01 AM	6482.42			Transducer	11.66			
LAOI-3.2	Single Completion	153.3	6/17/06 12:01 AM	6482.31			Transducer	11.66			
LAOI-3.2	Single Completion	153.3	6/18/06 12:01 AM	6482.23			Transducer	11.66			
LAOI-3.2	Single Completion	153.3	6/19/06 12:01 AM	6482.24			Transducer	11.66			
LAOI-3.2	Single Completion	153.3	6/20/06 12:01 AM	6482.27			Transducer	11.66			
LAOI-3.2	Single Completion	153.3	6/21/06 12:01 AM	6482.3			Transducer	11.66			
LAOI-3.2	Single Completion	153.3	6/22/06 12:01 AM	6482.31			Transducer	11.66			
LAOI-3.2	Single Completion	153.3	6/23/06 12:01 AM	6482.14			Transducer	11.66			
LAOI-3.2	Single Completion	153.3	6/24/06 12:01 AM	6482.16			Transducer	11.66			
LAOI-3.2	Single Completion	153.3	6/25/06 12:01 AM	6482.1			Transducer	11.66			
LAOI-3.2	Single Completion	153.3	6/26/06 12:01 AM	6482.11			Transducer	11.66			
LAOI-3.2	Single Completion	153.3	6/27/06 12:01 AM	6482.22			Transducer	11.67			
LAOI-3.2	Single Completion	153.3	6/28/06 12:01 AM	6482.26			Transducer	11.67			
LAOI-3.2	Single Completion	153.3	6/29/06 12:01 AM	6482.29			Transducer	11.66			
LAOI-3.2	Single Completion	153.3	6/30/06 12:01 AM	6482.34			Transducer	11.66			
LAOI-3.2	Single Completion	153.3	7/1/06 12:01 AM	6482.4			Transducer	11.67			
LAOI-3.2	Single Completion	153.3	7/2/06 12:01 AM	6482.41			Transducer	11.66			
LAOI-3.2	Single Completion	153.3	7/3/06 12:01 AM	6482.38			Transducer	11.66			
LAOI-3.2	Single Completion	153.3	7/4/06 12:01 AM	6482.42			Transducer	11.66			
LAOI-3.2	Single Completion	153.3	7/5/06 12:01 AM	6482.41			Transducer	11.67			
LAOI-3.2	Single Completion	153.3	7/6/06 12:01 AM	6482.46			Transducer	11.67			
LAOI-3.2	Single Completion	153.3	7/7/06 12:01 AM	6482.42			Transducer	11.66			
LAOI-3.2	Single Completion	153.3	7/8/06 12:01 AM	6482.47			Transducer	11.67			
LAOI-3.2	Single Completion	153.3	7/9/06 12:01 AM	6482.57			Transducer	11.67			
LAOI-3.2	Single Completion	153.3	7/10/06 12:01 AM	6482.67			Transducer	11.67			
LAOI-3.2	Single Completion	153.3	7/11/06 12:01 AM	6482.71			Transducer	11.66			
LAOI-3.2	Single Completion	153.3	7/12/06 12:01 AM	6482.66			Transducer	11.66			
LAOI-3.2	Single Completion	153.3	7/13/06 12:01 AM	6482.7			Transducer	11.66			
LAOI-3.2	Single Completion	153.3	7/14/06 12:01 AM	6482.69			Transducer	11.66			
LAOI-3.2	Single Completion	153.3	7/15/06 12:01 AM	6482.59			Transducer	11.67			
LAOI-3.2	Single Completion	153.3	7/16/06 12:01 AM	6482.59			Transducer	11.66			
LAOI-3.2	Single Completion	153.3	7/17/06 12:01 AM	6482.69			Transducer	11.66			
LAOI-3.2	Single Completion	153.3	7/18/06 12:01 AM	6482.69			Transducer	11.66			
LAOI-3.2	Single Completion	153.3	7/19/06 12:01 AM	6482.73			Transducer	11.66			
LAOI-3.2	Single Completion	153.3	7/20/06 12:01 AM	6482.76			Transducer	11.67			
LAOI-3.2	Single Completion	153.3	7/21/06 12:01 AM	6482.75			Transducer	11.66			
LAOI-3.2	Single Completion	153.3	7/22/06 12:01 AM	6482.7			Transducer	11.67			
LAOI-3.2	Single Completion	153.3	7/23/06 12:01 AM	6482.79			Transducer	11.67			
LAOI-3.2	Single Completion	153.3	7/24/06 12:01 AM	6482.93			Transducer	11.67			
LAOI-3.2	Single Completion	153.3	7/25/06 12:01 AM	6483.02			Transducer	11.67			
LAOI-3.2	Single Completion	153.3	7/26/06 12:01 AM	6483			Transducer	11.66			
LAOI-3.2	Single Completion	153.3	7/27/06 12:01 AM	6483.05			Transducer	11.66			

GFI Water Levels (Earliest Measurement of Day), October 1, 2005 - September 30, 2006

Location	Port Name	Port Depth (ft)	Measurement Date/Time	Water Level (ft)	Data Quality Code	Data Quality Reason Code	Method	Temp (C)	Transducer Pressure (psia)	Atmospheric Pressure (psi)	Comments
LAOI-3.2	Single Completion	153.3	7/28/06 12:01 AM	6482.99			Transducer	11.67			
LAOI-3.2	Single Completion	153.3	7/29/06 12:01 AM	6483.02			Transducer	11.67			
LAOI-3.2	Single Completion	153.3	7/30/06 12:01 AM	6483.09			Transducer	11.67			
LAOI-3.2	Single Completion	153.3	7/31/06 12:01 AM	6483.25			Transducer	11.67			
LAOI-3.2	Single Completion	153.3	8/1/06 12:01 AM	6483.24			Transducer	11.67			
LAOI-3.2	Single Completion	153.3	8/1/06 10:09 AM	6483.2			Manual				Reinstall transducer
LAOI-3.2	Single Completion	153.3	8/2/06 12:01 AM	6483.12			Transducer	11.67			
LAOI-3.2	Single Completion	153.3	8/3/06 12:01 AM	6483.05			Transducer	11.67			
LAOI-3.2	Single Completion	153.3	8/4/06 12:01 AM	6483.03			Transducer	11.67			
LAOI-3.2	Single Completion	153.3	8/5/06 12:01 AM	6483.07			Transducer	11.67			
LAOI-3.2	Single Completion	153.3	8/6/06 12:01 AM	6483.1			Transducer	11.67			
LAOI-3.2	Single Completion	153.3	8/7/06 12:01 AM	6483.04			Transducer	11.67			
LAOI-3.2	Single Completion	153.3	8/8/06 12:01 AM	6483.02			Transducer	11.67			
LAOI-3.2	Single Completion	153.3	8/9/06 12:01 AM	6483.06			Transducer	11.67			
LAOI-3.2	Single Completion	153.3	8/10/06 12:01 AM	6483.14			Transducer	11.67			
LAOI-3.2	Single Completion	153.3	8/11/06 12:01 AM	6483.2			Transducer	11.67			
LAOI-3.2	Single Completion	153.3	8/12/06 12:01 AM	6483.25			Transducer	11.67			
LAOI-3.2	Single Completion	153.3	8/13/06 12:01 AM	6483.35			Transducer	11.67			
LAOI-3.2	Single Completion	153.3	8/14/06 12:01 AM	6483.23			Transducer	11.67			
LAOI-3.2	Single Completion	153.3	8/15/06 12:01 AM	6483.25			Transducer	11.67			
LAOI-3.2	Single Completion	153.3	8/16/06 12:01 AM	6483.3			Transducer	11.67			
LAOI-3.2	Single Completion	153.3	8/17/06 12:01 AM	6483.34			Transducer	11.67			
LAOI-3.2	Single Completion	153.3	8/18/06 12:01 AM	6483.32			Transducer	11.67			
LAOI-3.2	Single Completion	153.3	8/19/06 12:01 AM	6483.32			Transducer	11.67			
LAOI-3.2	Single Completion	153.3	8/20/06 12:01 AM	6483.3			Transducer	11.67			
LAOI-3.2	Single Completion	153.3	8/21/06 12:01 AM	6483.32			Transducer	11.67			
LAOI-3.2	Single Completion	153.3	8/22/06 12:01 AM	6483.25			Transducer	11.67			
LAOI-3.2	Single Completion	153.3	8/23/06 12:01 AM	6483.3			Transducer	11.67			
LAOI-3.2	Single Completion	153.3	8/24/06 12:01 AM	6483.47			Transducer	11.67			
LAOI-3.2	Single Completion	153.3	8/25/06 12:01 AM	6483.56			Transducer	11.67			
LAOI-3.2	Single Completion	153.3	8/26/06 12:01 AM	6483.62			Transducer	11.67			
LAOI-3.2	Single Completion	153.3	8/27/06 12:01 AM	6483.59			Transducer	11.67			
LAOI-3.2	Single Completion	153.3	8/28/06 12:01 AM	6483.55			Transducer	11.67			
LAOI-3.2	Single Completion	153.3	8/29/06 12:01 AM	6483.5			Transducer	11.67			
LAOI-3.2	Single Completion	153.3	8/30/06 12:01 AM	6483.6			Transducer	11.67			
LAOI-3.2	Single Completion	153.3	8/31/06 12:01 AM	6483.69			Transducer	11.67			
LAOI-3.2	Single Completion	153.3	9/1/06 12:01 AM	6483.64			Transducer	11.67			
LAOI-3.2	Single Completion	153.3	9/2/06 12:01 AM	6483.62			Transducer	11.67			
LAOI-3.2	Single Completion	153.3	9/3/06 12:01 AM	6483.59			Transducer	11.67			
LAOI-3.2	Single Completion	153.3	9/4/06 12:01 AM	6483.65			Transducer	11.67			
LAOI-3.2	Single Completion	153.3	9/5/06 12:01 AM	6483.57			Transducer	11.67			
LAOI-3.2	Single Completion	153.3	9/6/06 12:01 AM	6483.63			Transducer	11.67			
LAOI-3.2	Single Completion	153.3	9/7/06 12:01 AM	6483.77			Transducer	11.67			
LAOI-3.2	Single Completion	153.3	9/8/06 12:01 AM	6483.88			Transducer	11.67			
LAOI-3.2	Single Completion	153.3	9/9/06 12:01 AM	6483.93			Transducer	11.67			
LAOI-3.2	Single Completion	153.3	9/10/06 12:01 AM	6483.93			Transducer	11.67			
LAOI-3.2	Single Completion	153.3	9/11/06 12:01 AM	6483.89			Transducer	11.67			
LAOI-3.2	Single Completion	153.3	9/12/06 12:01 AM	6483.83			Transducer	11.67			
LAOI-3.2	Single Completion	153.3	9/13/06 12:01 AM	6483.85			Transducer	11.67			

GFI Water Levels (Earliest Measurement of Day), October 1, 2005 - September 30, 2006

Location	Port Name	Port Depth (ft)	Measurement Date/Time	Water Level (ft)	Data Quality Code	Data Quality Reason Code	Method	Temp (C)	Transducer Pressure (psia)	Atmospheric Pressure (psi)	Comments
LAOI-3.2	Single Completion	153.3	9/14/06 12:01 AM	6484.1			Transducer	11.67			
LAOI-3.2	Single Completion	153.3	9/15/06 12:01 AM	6484.22			Transducer	11.67			
LAOI-3.2	Single Completion	153.3	9/16/06 12:01 AM	6484.25			Transducer	11.67			
LAOI-3.2	Single Completion	153.3	9/17/06 12:01 AM	6484.17			Transducer	11.67			
LAOI-3.2	Single Completion	153.3	9/18/06 12:01 AM	6484.12			Transducer	11.67			
LAOI-3.2	Single Completion	153.3	9/19/06 12:01 AM	6484.06			Transducer	11.67			
LAOI-3.2	Single Completion	153.3	9/20/06 12:01 AM	6484.18			Transducer	11.67			
LAOI-3.2	Single Completion	153.3	9/21/06 12:01 AM	6484.46			Transducer	11.67			
LAOI-3.2	Single Completion	153.3	9/22/06 12:01 AM	6484.55			Transducer	11.67			
LAOI-3.2	Single Completion	153.3	9/23/06 12:01 AM	6484.37			Transducer	11.67			
LAOI-3.2	Single Completion	153.3	9/24/06 12:01 AM	6484.13			Transducer	11.67			
LAOI-3.2	Single Completion	153.3	9/25/06 12:01 AM	6484.08			Transducer	11.67			
LAOI-3.2	Single Completion	153.3	9/26/06 12:01 AM	6484.13			Transducer	11.67			
LAOI-3.2	Single Completion	153.3	9/27/06 12:01 AM	6484.19			Transducer	11.67			
LAOI-3.2	Single Completion	153.3	9/28/06 12:01 AM	6484.2			Transducer	11.67			
LAOI-3.2	Single Completion	153.3	9/29/06 12:01 AM	6484.3			Transducer	11.67			
LAOI-3.2	Single Completion	153.3	9/30/06 12:01 AM	6484.37			Transducer	11.67			
LAOI-3.2a	Single Completion	181.4	2/3/06 12:00 PM	6446.93			Manual				Well Completion
LAOI-3.2a	Single Completion	181.4	7/26/06 10:52 AM	6439.97			Manual				Manual for sample
LAOI-3.2a	Single Completion	181.4	8/7/06 12:22 PM	6439.8			Manual				Install transducer
LAOI-3.2a	Single Completion	181.4	8/7/06 1:01 PM	6439.8			Transducer	12.21			
LAOI-3.2a	Single Completion	181.4	8/8/06 12:01 AM	6439.8			Transducer	12.14			
LAOI-3.2a	Single Completion	181.4	8/9/06 12:01 AM	6439.81			Transducer	12.15			
LAOI-3.2a	Single Completion	181.4	8/10/06 12:01 AM	6439.87			Transducer	12.15			
LAOI-3.2a	Single Completion	181.4	8/11/06 12:01 AM	6439.9			Transducer	12.15			
LAOI-3.2a	Single Completion	181.4	8/12/06 12:01 AM	6439.93			Transducer	12.15			
LAOI-3.2a	Single Completion	181.4	8/13/06 12:01 AM	6440			Transducer	12.15			
LAOI-3.2a	Single Completion	181.4	8/14/06 12:01 AM	6439.87			Transducer	12.16			
LAOI-3.2a	Single Completion	181.4	8/15/06 12:01 AM	6439.84			Transducer	12.15			
LAOI-3.2a	Single Completion	181.4	8/16/06 12:01 AM	6439.88			Transducer	12.15			
LAOI-3.2a	Single Completion	181.4	8/17/06 12:01 AM	6439.88			Transducer	12.15			
LAOI-3.2a	Single Completion	181.4	8/18/06 12:01 AM	6439.84			Transducer	12.15			
LAOI-3.2a	Single Completion	181.4	8/19/06 12:01 AM	6439.81			Transducer	12.15			
LAOI-3.2a	Single Completion	181.4	8/20/06 12:01 AM	6439.76			Transducer	12.15			
LAOI-3.2a	Single Completion	181.4	8/21/06 12:01 AM	6439.74			Transducer	12.15			
LAOI-3.2a	Single Completion	181.4	8/22/06 12:01 AM	6439.66			Transducer	12.16			
LAOI-3.2a	Single Completion	181.4	8/23/06 12:01 AM	6439.67			Transducer	12.15			
LAOI-3.2a	Single Completion	181.4	8/24/06 12:01 AM	6439.82			Transducer	12.15			
LAOI-3.2a	Single Completion	181.4	8/25/06 12:01 AM	6439.89			Transducer	12.15			
LAOI-3.2a	Single Completion	181.4	8/26/06 12:01 AM	6439.92			Transducer	12.15			
LAOI-3.2a	Single Completion	181.4	8/27/06 12:01 AM	6439.87			Transducer	12.16			
LAOI-3.2a	Single Completion	181.4	8/28/06 12:01 AM	6439.81			Transducer	12.16			
LAOI-3.2a	Single Completion	181.4	8/29/06 12:01 AM	6439.73			Transducer	12.16			
LAOI-3.2a	Single Completion	181.4	8/30/06 12:01 AM	6439.8			Transducer	12.16			
LAOI-3.2a	Single Completion	181.4	8/31/06 12:01 AM	6439.86			Transducer	12.15			
LAOI-3.2a	Single Completion	181.4	9/1/06 12:01 AM	6439.78			Transducer	12.16			
LAOI-3.2a	Single Completion	181.4	9/2/06 12:01 AM	6439.73			Transducer	12.16			
LAOI-3.2a	Single Completion	181.4	9/3/06 12:01 AM	6439.67			Transducer	12.16			
LAOI-3.2a	Single Completion	181.4	9/4/06 12:01 AM	6439.7			Transducer	12.16			

GFI Water Levels (Earliest Measurement of Day), October 1, 2005 - September 30, 2006

Location	Port Name	Port Depth (ft)	Measurement Date/Time	Water Level (ft)	Data Quality Code	Data Quality Reason Code	Method	Temp (C)	Transducer Pressure (psia)	Atmospheric Pressure (psi)	Comments
LAOI-3.2a	Single Completion	181.4	9/5/06 12:01 AM	6439.6			Transducer	12.17			
LAOI-3.2a	Single Completion	181.4	9/6/06 12:01 AM	6439.62			Transducer	12.16			
LAOI-3.2a	Single Completion	181.4	9/7/06 12:01 AM	6439.73			Transducer	12.16			
LAOI-3.2a	Single Completion	181.4	9/8/06 12:01 AM	6439.82			Transducer	12.16			
LAOI-3.2a	Single Completion	181.4	9/9/06 12:01 AM	6439.84			Transducer	12.16			
LAOI-3.2a	Single Completion	181.4	9/10/06 12:01 AM	6439.82			Transducer	12.16			
LAOI-3.2a	Single Completion	181.4	9/11/06 12:01 AM	6439.74			Transducer	12.16			
LAOI-3.2a	Single Completion	181.4	9/12/06 12:01 AM	6439.66			Transducer	12.16			
LAOI-3.2a	Single Completion	181.4	9/13/06 12:01 AM	6439.64			Transducer	12.17			
LAOI-3.2a	Single Completion	181.4	9/14/06 12:01 AM	6439.84			Transducer	12.15			
LAOI-3.2a	Single Completion	181.4	9/15/06 12:01 AM	6439.95			Transducer	12.16			
LAOI-3.2a	Single Completion	181.4	9/16/06 12:01 AM	6439.95			Transducer	12.16			
LAOI-3.2a	Single Completion	181.4	9/17/06 12:01 AM	6439.85			Transducer	12.16			
LAOI-3.2a	Single Completion	181.4	9/18/06 12:01 AM	6439.77			Transducer	12.16			
LAOI-3.2a	Single Completion	181.4	9/19/06 12:01 AM	6439.67			Transducer	12.16			
LAOI-3.2a	Single Completion	181.4	9/20/06 12:01 AM	6439.75			Transducer	12.16			
LAOI-3.2a	Single Completion	181.4	9/21/06 12:01 AM	6440			Transducer	12.15			
LAOI-3.2a	Single Completion	181.4	9/22/06 12:01 AM	6440.07			Transducer	12.16			
LAOI-3.2a	Single Completion	181.4	9/23/06 12:01 AM	6439.88			Transducer	12.17			
LAOI-3.2a	Single Completion	181.4	9/24/06 12:01 AM	6439.61			Transducer	12.17			
LAOI-3.2a	Single Completion	181.4	9/25/06 12:01 AM	6439.53			Transducer	12.17			
LAOI-3.2a	Single Completion	181.4	9/26/06 12:01 AM	6439.55			Transducer	12.17			
LAOI-3.2a	Single Completion	181.4	9/27/06 12:01 AM	6439.59			Transducer	12.17			
LAOI-3.2a	Single Completion	181.4	9/28/06 12:01 AM	6439.58			Transducer	12.17			
LAOI-3.2a	Single Completion	181.4	9/29/06 12:01 AM	6439.64			Transducer	12.16			
LAOI-3.2a	Single Completion	181.4	9/30/06 12:01 AM	6439.67			Transducer	12.17			
LAOI-7	Single Completion	240	3/14/06 10:23 AM	6236.78			Manual				
LAOI-7	Single Completion	240	3/17/06 10:23 AM	6237.03			Manual				
LAOI-7	Single Completion	240	5/9/06 11:30 AM	6236.16			Manual				
LAOI-7	Single Completion	240	5/11/06 8:01 AM	6236.09			Manual				Install Trans
LAOI-7	Single Completion	240	5/11/06 9:01 AM	6236.04			Transducer	13.84			
LAOI-7	Single Completion	240	5/12/06 12:01 AM	6236.83			Transducer	13.84			
LAOI-7	Single Completion	240	5/13/06 12:01 AM	6236.82			Transducer	13.84			
LAOI-7	Single Completion	240	5/14/06 12:01 AM	6236.76			Transducer	13.84			
LAOI-7	Single Completion	240	5/15/06 12:01 AM	6236.85			Transducer	13.84			
LAOI-7	Single Completion	240	5/16/06 12:01 AM	6236.87			Transducer	13.84			
LAOI-7	Single Completion	240	5/17/06 12:01 AM	6236.7			Transducer	13.84			
LAOI-7	Single Completion	240	5/18/06 12:01 AM	6236.55			Transducer	13.84			
LAOI-7	Single Completion	240	5/19/06 12:01 AM	6236.44			Transducer	13.84			
LAOI-7	Single Completion	240	5/20/06 12:01 AM	6236.39			Transducer	13.84			
LAOI-7	Single Completion	240	5/21/06 12:01 AM	6236.35			Transducer	13.84			
LAOI-7	Single Completion	240	5/22/06 12:01 AM	6236.28			Transducer	13.84			
LAOI-7	Single Completion	240	5/23/06 12:01 AM	6236.24			Transducer	13.84			
LAOI-7	Single Completion	240	5/24/06 12:01 AM	6236.07			Transducer	13.84			
LAOI-7	Single Completion	240	5/25/06 12:01 AM	6235.91			Transducer	13.84			
LAOI-7	Single Completion	240	5/26/06 12:01 AM	6235.94			Transducer	13.84			
LAOI-7	Single Completion	240	5/27/06 12:01 AM	6235.93			Transducer	13.84			
LAOI-7	Single Completion	240	5/28/06 12:01 AM	6235.87			Transducer	13.84			
LAOI-7	Single Completion	240	5/29/06 12:01 AM	6235.8			Transducer	13.84			

GFI Water Levels (Earliest Measurement of Day), October 1, 2005 - September 30, 2006

Location	Port Name	Port Depth (ft)	Measurement Date/Time	Water Level (ft)	Data Quality Code	Data Quality Reason Code	Method	Temp (C)	Transducer Pressure (psia)	Atmospheric Pressure (psi)	Comments
LAOI-7	Single Completion	240	5/30/06 12:01 AM	6235.86			Transducer	13.84			
LAOI-7	Single Completion	240	5/31/06 12:01 AM	6235.83			Transducer	13.84			
LAOI-7	Single Completion	240	6/1/06 12:01 AM	6235.74			Transducer	13.84			
LAOI-7	Single Completion	240	6/2/06 12:01 AM	6235.75			Transducer	13.84			
LAOI-7	Single Completion	240	6/3/06 12:01 AM	6235.75			Transducer	13.84			
LAOI-7	Single Completion	240	6/4/06 12:01 AM	6235.77			Transducer	13.83			
LAOI-7	Single Completion	240	6/5/06 12:01 AM	6235.74			Transducer	13.83			
LAOI-7	Single Completion	240	6/6/06 12:01 AM	6235.7			Transducer	13.84			
LAOI-7	Single Completion	240	6/7/06 12:01 AM	6235.64			Transducer	13.83			
LAOI-7	Single Completion	240	6/8/06 12:01 AM	6235.63			Transducer	13.84			
LAOI-7	Single Completion	240	6/9/06 12:01 AM	6235.6			Transducer	13.84			
LAOI-7	Single Completion	240	6/10/06 12:01 AM	6235.66			Transducer	13.84			
LAOI-7	Single Completion	240	6/11/06 12:01 AM	6235.63			Transducer	13.84			
LAOI-7	Single Completion	240	6/12/06 12:01 AM	6235.58			Transducer	13.83			
LAOI-7	Single Completion	240	6/13/06 12:01 AM	6235.53			Transducer	13.84			
LAOI-7	Single Completion	240	6/14/06 12:01 AM	6235.56			Transducer	13.84			
LAOI-7	Single Completion	240	6/15/06 12:01 AM	6235.58			Transducer	13.83			
LAOI-7	Single Completion	240	6/16/06 12:01 AM	6235.55			Transducer	13.84			
LAOI-7	Single Completion	240	6/17/06 12:01 AM	6235.49			Transducer	13.84			
LAOI-7	Single Completion	240	6/18/06 12:01 AM	6235.47			Transducer	13.83			
LAOI-7	Single Completion	240	6/19/06 12:01 AM	6235.47			Transducer	13.84			
LAOI-7	Single Completion	240	6/20/06 12:01 AM	6235.46			Transducer	13.84			
LAOI-7	Single Completion	240	6/21/06 12:01 AM	6235.44			Transducer	13.84			
LAOI-7	Single Completion	240	6/22/06 12:01 AM	6235.4			Transducer	13.84			
LAOI-7	Single Completion	240	6/23/06 12:01 AM	6235.3			Transducer	13.83			
LAOI-7	Single Completion	240	6/24/06 12:01 AM	6235.31			Transducer	13.84			
LAOI-7	Single Completion	240	6/25/06 12:01 AM	6235.25			Transducer	13.83			
LAOI-7	Single Completion	240	6/26/06 12:01 AM	6235.26			Transducer	13.84			
LAOI-7	Single Completion	240	6/27/06 12:01 AM	6235.27			Transducer	13.83			
LAOI-7	Single Completion	240	6/28/06 12:01 AM	6235.23			Transducer	13.83			
LAOI-7	Single Completion	240	6/29/06 12:01 AM	6235.22			Transducer	13.83			
LAOI-7	Single Completion	240	6/30/06 12:01 AM	6235.2			Transducer	13.84			
LAOI-7	Single Completion	240	7/1/06 12:01 AM	6235.17			Transducer	13.84			
LAOI-7	Single Completion	240	7/2/06 12:01 AM	6235.14			Transducer	13.83			
LAOI-7	Single Completion	240	7/3/06 12:01 AM	6235.12			Transducer	13.83			
LAOI-7	Single Completion	240	7/4/06 12:01 AM	6235.11			Transducer	13.84			
LAOI-7	Single Completion	240	7/5/06 12:01 AM	6235.03			Transducer	13.83			
LAOI-7	Single Completion	240	7/6/06 12:01 AM	6235.06			Transducer	13.84			
LAOI-7	Single Completion	240	7/7/06 12:01 AM	6235.03			Transducer	13.83			
LAOI-7	Single Completion	240	7/8/06 12:01 AM	6235.02			Transducer	13.83			
LAOI-7	Single Completion	240	7/9/06 12:01 AM	6235.04			Transducer	13.83			
LAOI-7	Single Completion	240	7/10/06 12:01 AM	6234.99			Transducer	13.83			
LAOI-7	Single Completion	240	7/11/06 12:01 AM	6234.98			Transducer	13.83			
LAOI-7	Single Completion	240	7/12/06 12:01 AM	6234.94			Transducer	13.83			
LAOI-7	Single Completion	240	7/13/06 12:01 AM	6234.95			Transducer	13.83			
LAOI-7	Single Completion	240	7/14/06 12:01 AM	6234.92			Transducer	13.84			
LAOI-7	Single Completion	240	7/15/06 12:01 AM	6234.87			Transducer	13.83			
LAOI-7	Single Completion	240	7/16/06 12:01 AM	6234.84			Transducer	13.83			
LAOI-7	Single Completion	240	7/17/06 12:01 AM	6234.85			Transducer	13.83			

GFI Water Levels (Earliest Measurement of Day), October 1, 2005 - September 30, 2006

Location	Port Name	Port Depth (ft)	Measurement Date/Time	Water Level (ft)	Data Quality Code	Data Quality Reason Code	Method	Temp (C)	Transducer Pressure (psia)	Atmospheric Pressure (psi)	Comments
LAOI-7	Single Completion	240	7/18/06 12:01 AM	6234.78			Transducer	13.83			
LAOI-7	Single Completion	240	7/19/06 12:01 AM	6234.81			Transducer	13.83			
LAOI-7	Single Completion	240	7/20/06 12:01 AM	6234.77			Transducer	13.83			
LAOI-7	Single Completion	240	7/21/06 12:01 AM	6234.74			Transducer	13.83			
LAOI-7	Single Completion	240	7/22/06 12:01 AM	6234.71			Transducer	13.83			
LAOI-7	Single Completion	240	7/23/06 12:01 AM	6234.72			Transducer	13.83			
LAOI-7	Single Completion	240	7/24/06 12:01 AM	6234.72			Transducer	13.84			
LAOI-7	Single Completion	240	7/25/06 12:01 AM	6234.71			Transducer	13.83			
LAOI-7	Single Completion	240	7/26/06 12:01 AM	6234.67			Transducer	13.83			
LAOI-7	Single Completion	240	7/27/06 12:01 AM	6234.69			Transducer	13.83			
LAOI-7	Single Completion	240	7/28/06 12:01 AM	6234.66			Transducer	13.83			
LAOI-7	Single Completion	240	7/29/06 12:01 AM	6234.67			Transducer	13.83			
LAOI-7	Single Completion	240	7/30/06 12:01 AM	6234.67			Transducer	13.83			
LAOI-7	Single Completion	240	7/31/06 12:01 AM	6234.67			Transducer	13.83			
LAOI-7	Single Completion	240	8/1/06 12:01 AM	6234.65			Transducer	13.83			
LAOI-7	Single Completion	240	8/2/06 12:01 AM	6234.63			Transducer	13.84			
LAOI-7	Single Completion	240	8/3/06 12:01 AM	6234.61			Transducer	13.84			
LAOI-7	Single Completion	240	8/4/06 12:01 AM	6234.6			Transducer	13.83			
LAOI-7	Single Completion	240	8/5/06 12:01 AM	6234.6			Transducer	13.83			
LAOI-7	Single Completion	240	8/6/06 12:01 AM	6234.57			Transducer	13.84			
LAOI-7	Single Completion	240	8/7/06 12:01 AM	6234.52			Transducer	13.83			
LAOI-7	Single Completion	240	8/8/06 12:01 AM	6234.51			Transducer	13.83			
LAOI-7	Single Completion	240	8/9/06 12:01 AM	6234.48			Transducer	13.83			
LAOI-7	Single Completion	240	8/9/06 9:48 AM	6234.52			Manual				
LAOI-7	Single Completion	240	8/10/06 12:01 AM	6234.5			Transducer	13.83			
LAOI-7	Single Completion	240	8/11/06 12:01 AM	6234.49			Transducer	13.83			
LAOI-7	Single Completion	240	8/12/06 12:01 AM	6234.44			Transducer	13.83			
LAOI-7	Single Completion	240	8/13/06 12:01 AM	6234.47			Transducer	13.83			
LAOI-7	Single Completion	240	8/14/06 12:01 AM	6234.39			Transducer	13.83			
LAOI-7	Single Completion	240	8/15/06 12:01 AM	6234.44			Transducer	13.83			
LAOI-7	Single Completion	240	8/16/06 12:01 AM	6234.42			Transducer	13.83			
LAOI-7	Single Completion	240	8/17/06 12:01 AM	6234.41			Transducer	13.83			
LAOI-7	Single Completion	240	8/18/06 12:01 AM	6234.36			Transducer	13.83			
LAOI-7	Single Completion	240	8/19/06 12:01 AM	6234.35			Transducer	13.83			
LAOI-7	Single Completion	240	8/20/06 12:01 AM	6234.34			Transducer	13.83			
LAOI-7	Single Completion	240	8/21/06 12:01 AM	6234.32			Transducer	13.83			
LAOI-7	Single Completion	240	8/22/06 12:01 AM	6234.26			Transducer	13.83			
LAOI-7	Single Completion	240	8/23/06 12:01 AM	6234.28			Transducer	13.83			
LAOI-7	Single Completion	240	8/24/06 12:01 AM	6234.3			Transducer	13.83			
LAOI-7	Single Completion	240	8/25/06 12:01 AM	6234.26			Transducer	13.83			
LAOI-7	Single Completion	240	8/26/06 12:01 AM	6234.28			Transducer	13.83			
LAOI-7	Single Completion	240	8/27/06 12:01 AM	6234.25			Transducer	13.83			
LAOI-7	Single Completion	240	8/28/06 12:01 AM	6234.22			Transducer	13.83			
LAOI-7	Single Completion	240	8/29/06 12:01 AM	6234.19			Transducer	13.83			
LAOI-7	Single Completion	240	8/30/06 12:01 AM	6234.23			Transducer	13.83			
LAOI-7	Single Completion	240	8/31/06 12:01 AM	6234.23			Transducer	13.83			
LAOI-7	Single Completion	240	9/1/06 12:01 AM	6234.2			Transducer	13.83			
LAOI-7	Single Completion	240	9/2/06 12:01 AM	6234.19			Transducer	13.83			
LAOI-7	Single Completion	240	9/3/06 12:01 AM	6234.16			Transducer	13.83			

GFI Water Levels (Earliest Measurement of Day), October 1, 2005 - September 30, 2006

Location	Port Name	Port Depth (ft)	Measurement Date/Time	Water Level (ft)	Data Quality Code	Data Quality Reason Code	Method	Temp (C)	Transducer Pressure (psia)	Atmospheric Pressure (psi)	Comments
LAOI-7	Single Completion	240	9/4/06 12:01 AM	6234.16			Transducer	13.83			
LAOI-7	Single Completion	240	9/5/06 12:01 AM	6234.1			Transducer	13.83			
LAOI-7	Single Completion	240	9/6/06 12:01 AM	6234.12			Transducer	13.83			
LAOI-7	Single Completion	240	9/7/06 12:01 AM	6234.15			Transducer	13.83			
LAOI-7	Single Completion	240	9/8/06 12:01 AM	6234.15			Transducer	13.83			
LAOI-7	Single Completion	240	9/9/06 12:01 AM	6234.13			Transducer	13.83			
LAOI-7	Single Completion	240	9/10/06 12:01 AM	6234.12			Transducer	13.83			
LAOI-7	Single Completion	240	9/11/06 12:01 AM	6234.11			Transducer	13.83			
LAOI-7	Single Completion	240	9/12/06 12:01 AM	6234.09			Transducer	13.83			
LAOI-7	Single Completion	240	9/13/06 12:01 AM	6234.08			Transducer	13.83			
LAOI-7	Single Completion	240	9/14/06 12:01 AM	6234.16			Transducer	13.83			
LAOI-7	Single Completion	240	9/15/06 12:01 AM	6234.16			Transducer	13.83			
LAOI-7	Single Completion	240	9/16/06 12:01 AM	6234.17			Transducer	13.83			
LAOI-7	Single Completion	240	9/17/06 12:01 AM	6234.13			Transducer	13.83			
LAOI-7	Single Completion	240	9/18/06 12:01 AM	6234.14			Transducer	13.83			
LAOI-7	Single Completion	240	9/19/06 12:01 AM	6234.13			Transducer	13.83			
LAOI-7	Single Completion	240	9/20/06 12:01 AM	6234.19			Transducer	13.83			
LAOI-7	Single Completion	240	9/21/06 12:01 AM	6234.25			Transducer	13.83			
LAOI-7	Single Completion	240	9/22/06 12:01 AM	6234.28			Transducer	13.83			
LAOI-7	Single Completion	240	9/23/06 12:01 AM	6234.18			Transducer	13.83			
LAOI-7	Single Completion	240	9/24/06 12:01 AM	6234.15			Transducer	13.83			
LAOI-7	Single Completion	240	9/25/06 12:01 AM	6234.19			Transducer	13.83			
LAOI-7	Single Completion	240	9/26/06 12:01 AM	6234.19			Transducer	13.83			
LAOI-7	Single Completion	240	9/27/06 12:01 AM	6234.19			Transducer	13.83			
LAOI-7	Single Completion	240	9/28/06 12:01 AM	6234.14			Transducer	13.83			
LAOI-7	Single Completion	240	9/29/06 12:01 AM	6234.19			Transducer	13.83			
LAOI-7	Single Completion	240	9/30/06 12:01 AM	6234.15			Transducer	13.83			
LAP-1	P1A	10.36	12/12/05 2:00 PM	7054.05			Manual				
LAP-1	P2A	8.35	12/12/05 2:00 PM	7055.99			Manual				
LAP-1	P3A	6.36	12/12/05 2:00 PM	7056.04			Manual				
LAP-1.5	P1A	10.55	12/12/05 1:10 PM	6891.47			Manual				
LAP-1.5	P2A	8.05	12/12/05 1:10 PM	6892.25			Manual				
LAP-1.5	P3A	5.55	12/12/05 1:10 PM	6892.35			Manual				
LAP-1.7	P1A	17.55	12/12/05 11:37 AM				Manual				dry
LAP-1.7	P2A	15.85	12/12/05 11:37 AM				Manual				dry
LAP-1.7	P3A	7.85	12/12/05 11:37 AM	6886.79			Manual				
LAP-3	Single Completion	8.33	12/12/05 10:25 AM	6873.17			Manual				
LAP-3.5	P1A	12.99	12/12/05 10:45 AM	6868.2			Manual				
LAP-3.5	P2A	10.47	12/12/05 10:45 AM	6868.23			Manual				
LAUZ-1	Single Completion	5.35	9/30/05 12:01 AM	7030.65	VR	MA	Transducer	12.74			
LAUZ-1	Single Completion	5.35	10/1/05 12:01 AM	7030.52	VR	MA	Transducer	12.76			
LAUZ-1	Single Completion	5.35	10/2/05 12:01 AM	7030.49	VR	MA	Transducer	12.77			
LAUZ-1	Single Completion	5.35	10/3/05 12:01 AM	7030.48	VR	MA	Transducer	12.78			
LAUZ-1	Single Completion	5.35	10/4/05 12:01 AM	7030.38	VR	MA	Transducer	12.79			
LAUZ-1	Single Completion	5.35	10/5/05 12:01 AM	7030.47	VR	MA	Transducer	12.81			
LAUZ-1	Single Completion	5.35	10/6/05 12:01 AM	7030.27	VR	MA	Transducer	12.81			
LAUZ-1	Single Completion	5.35	10/7/05 12:01 AM	7030.17	VR	MA	Transducer	12.82			
LAUZ-1	Single Completion	5.35	10/8/05 12:01 AM	7030.13	VR	MA	Transducer	12.83			
LAUZ-1	Single Completion	5.35	10/9/05 12:01 AM	7030.05	VR	MA	Transducer	12.83			

GFI Water Levels (Earliest Measurement of Day), October 1, 2005 - September 30, 2006

Location	Port Name	Port Depth (ft)	Measurement Date/Time	Water Level (ft)	Data Quality Code	Data Quality Reason Code	Method	Temp (C)	Transducer Pressure (psia)	Atmospheric Pressure (psi)	Comments
LAUZ-1	Single Completion	5.35	10/10/05 12:01 AM	7030.52	VR	MA	Transducer	12.84			
LAUZ-1	Single Completion	5.35	10/11/05 12:01 AM	7030.65	VR	MA	Transducer	12.84			
LAUZ-1	Single Completion	5.35	10/12/05 12:01 AM	7030.48	VR	MA	Transducer	12.84			
LAUZ-1	Single Completion	5.35	10/12/05 9:35 AM	7030.56			Manual				
LAUZ-1	Single Completion	5.35	10/13/05 12:01 AM	7030.5			Transducer	12.84			
LAUZ-1	Single Completion	5.35	10/14/05 12:01 AM	7030.39			Transducer	12.86			
LAUZ-1	Single Completion	5.35	10/15/05 12:01 AM	7030.29			Transducer	12.84			
LAUZ-1	Single Completion	5.35	10/16/05 12:01 AM	7030.76			Transducer	12.84			
LAUZ-1	Single Completion	5.35	10/17/05 12:01 AM	7030.62			Transducer	12.84			
LAUZ-1	Single Completion	5.35	10/18/05 12:01 AM	7030.45			Transducer	12.84			
LAUZ-1	Single Completion	5.35	10/19/05 12:01 AM	7030.72			Transducer	12.83			
LAUZ-1	Single Completion	5.35	10/20/05 12:01 AM	7030.65			Transducer	12.83			
LAUZ-1	Single Completion	5.35	10/21/05 12:01 AM	7030.61			Transducer	12.82			
LAUZ-1	Single Completion	5.35	10/22/05 12:01 AM	7030.49			Transducer	12.81			
LAUZ-1	Single Completion	5.35	10/23/05 12:01 AM	7030.39			Transducer	12.79			
LAUZ-1	Single Completion	5.35	10/24/05 12:01 AM	7030.3			Transducer	12.77			
LAUZ-1	Single Completion	5.35	10/25/05 12:01 AM	7030.23			Transducer	12.76			
LAUZ-1	Single Completion	5.35	10/26/05 12:01 AM	7030.17			Transducer	12.73			
LAUZ-1	Single Completion	5.35	10/27/05 12:01 AM	7030.09			Transducer	12.72			
LAUZ-1	Single Completion	5.35	10/28/05 12:01 AM	7030.03			Transducer	12.69			
LAUZ-1	Single Completion	5.35	10/28/05 2:26 PM	7029.95			Manual				
LAUZ-1	Single Completion	5.35	10/29/05 12:01 AM	7029.95			Transducer	12.67			
LAUZ-1	Single Completion	5.35	10/30/05 12:01 AM	7029.89			Transducer	12.64			
LAUZ-1	Single Completion	5.35	10/31/05 12:01 AM	7029.83			Transducer	12.61			
LAUZ-1	Single Completion	5.35	11/1/05 12:01 AM	7029.76			Transducer	12.58			
LAUZ-1	Single Completion	5.35	11/2/05 12:01 AM	7029.7			Transducer	12.56			
LAUZ-1	Single Completion	5.35	11/3/05 12:01 AM	7029.64			Transducer	12.52			
LAUZ-1	Single Completion	5.35	11/4/05 12:01 AM	7029.59			Transducer	12.48			
LAUZ-1	Single Completion	5.35	11/5/05 12:01 AM	7029.53			Transducer	12.44			
LAUZ-1	Single Completion	5.35	11/6/05 12:01 AM	7029.47			Transducer	12.4			
LAUZ-1	Single Completion	5.35	11/7/05 12:01 AM	7029.41			Transducer	12.35			
LAUZ-1	Single Completion	5.35	11/8/05 12:01 AM	7029.35			Transducer	12.32			
LAUZ-1	Single Completion	5.35	11/9/05 12:01 AM	7029.28			Transducer	12.28			
LAUZ-1	Single Completion	5.35	11/10/05 12:01 AM	7029.23			Transducer	12.23			
LAUZ-1	Single Completion	5.35	11/11/05 12:01 AM	7029.18			Transducer	12.18			
LAUZ-1	Single Completion	5.35	11/12/05 12:01 AM	7029.13			Transducer	12.12			
LAUZ-1	Single Completion	5.35	11/13/05 12:01 AM	7029.08			Transducer	12.04			
LAUZ-1	Single Completion	5.35	11/14/05 12:01 AM	7029.03			Transducer	11.97			
LAUZ-1	Single Completion	5.35	11/15/05 12:01 AM	7028.99			Transducer	11.88			
LAUZ-1	Single Completion	5.35	11/16/05 12:01 AM	7028.94			Transducer	11.78			
LAUZ-1	Single Completion	5.35	11/17/05 12:01 AM	7028.89			Transducer	11.68			
LAUZ-1	Single Completion	5.35	11/18/05 12:01 AM	7028.84			Transducer	11.58			
LAUZ-1	Single Completion	5.35	11/19/05 12:01 AM	7028.83			Transducer	11.51			
LAUZ-1	Single Completion	5.35	11/20/05 12:01 AM	7028.78			Transducer	11.43			
LAUZ-1	Single Completion	5.35	11/21/05 12:01 AM	7028.74			Transducer	11.38			
LAUZ-1	Single Completion	5.35	11/22/05 12:01 AM	7028.7			Transducer	11.31			
LAUZ-1	Single Completion	5.35	11/23/05 12:01 AM	7028.66			Transducer	11.23			
LAUZ-1	Single Completion	5.35	11/24/05 12:01 AM	7028.62			Transducer	11.14			
LAUZ-1	Single Completion	5.35	11/25/05 12:01 AM	7028.58			Transducer	11.08			

GFI Water Levels (Earliest Measurement of Day), October 1, 2005 - September 30, 2006

Location	Port Name	Port Depth (ft)	Measurement Date/Time	Water Level (ft)	Data Quality Code	Data Quality Reason Code	Method	Temp (C)	Transducer Pressure (psia)	Atmospheric Pressure (psi)	Comments
LAUZ-1	Single Completion	5.35	11/26/05 12:01 AM	7028.54			Transducer	11			
LAUZ-1	Single Completion	5.35	11/27/05 12:01 AM	7028.51			Transducer	10.94			
LAUZ-1	Single Completion	5.35	11/28/05 12:01 AM	7028.47			Transducer	10.85			
LAUZ-1	Single Completion	5.35	11/29/05 12:01 AM	7028.43			Transducer	10.79			
LAUZ-1	Single Completion	5.35	11/30/05 12:01 AM	7028.42			Transducer	10.71			
LAUZ-1	Single Completion	5.35	12/1/05 12:01 AM	7028.35			Transducer	10.61			
LAUZ-1	Single Completion	5.35	12/2/05 12:01 AM	7028.34			Transducer	10.56			
LAUZ-1	Single Completion	5.35	12/3/05 12:01 AM	7028.3			Transducer	10.52			
LAUZ-1	Single Completion	5.35	12/4/05 12:01 AM	7028.27			Transducer	10.44			
LAUZ-1	Single Completion	5.35	12/5/05 12:01 AM	7028.23			Transducer	10.39			
LAUZ-1	Single Completion	5.35	12/6/05 12:01 AM	7028.19			Transducer	10.32			
LAUZ-1	Single Completion	5.35	12/7/05 12:01 AM	7028.15			Transducer	10.22			
LAUZ-1	Single Completion	5.35	12/8/05 12:01 AM	7028.11			Transducer	10.16			
LAUZ-1	Single Completion	5.35	12/9/05 12:01 AM	7028.07			Transducer	10.11			
LAUZ-1	Single Completion	5.35	12/10/05 12:01 AM	7028.03			Transducer	10.05			
LAUZ-1	Single Completion	5.35	12/11/05 12:01 AM	7027.96			Transducer	9.98			
LAUZ-1	Single Completion	5.35	12/12/05 12:01 AM	7027.92			Transducer	9.93			
LAUZ-1	Single Completion	5.35	12/13/05 12:01 AM	7027.89			Transducer	9.97			
LAUZ-1	Single Completion	5.35	12/14/05 12:01 AM	7027.85			Transducer	9.93			
LAUZ-1	Single Completion	5.35	12/15/05 12:01 AM	7027.84			Transducer	9.85			
LAUZ-1	Single Completion	5.35	12/16/05 12:01 AM	7027.8			Transducer	9.75			
LAUZ-1	Single Completion	5.35	12/17/05 12:01 AM	7027.76			Transducer	9.66			
LAUZ-1	Single Completion	5.35	12/18/05 12:01 AM	7027.72			Transducer	9.56			
LAUZ-1	Single Completion	5.35	12/19/05 12:01 AM	7027.69			Transducer	9.47			
LAUZ-1	Single Completion	5.35	12/20/05 12:01 AM	7027.62			Transducer	9.42			
LAUZ-1	Single Completion	5.35	12/21/05 12:01 AM	7027.59			Transducer	9.37			
LAUZ-1	Single Completion	5.35	12/22/05 12:01 AM	7027.55			Transducer	9.31			
LAUZ-1	Single Completion	5.35	12/23/05 12:01 AM	7027.53			Transducer	9.24			
LAUZ-1	Single Completion	5.35	12/24/05 12:01 AM	7027.49			Transducer	9.18			
LAUZ-1	Single Completion	5.35	12/25/05 12:01 AM	7027.46			Transducer	9.12			
LAUZ-1	Single Completion	5.35	12/26/05 12:01 AM	7027.43			Transducer	9.04			
LAUZ-1	Single Completion	5.35	12/27/05 12:01 AM	7027.41			Transducer	8.94			
LAUZ-1	Single Completion	5.35	12/28/05 12:01 AM	7027.37			Transducer	8.95			
LAUZ-1	Single Completion	5.35	12/29/05 12:01 AM	7027.34			Transducer	8.88			
LAUZ-1	Single Completion	5.35	12/30/05 12:01 AM	7027.34			Transducer	8.83			
LAUZ-1	Single Completion	5.35	12/31/05 12:01 AM	7027.32			Transducer	8.72			
LAUZ-1	Single Completion	5.35	1/1/06 12:01 AM	7027.29			Transducer	8.69			
LAUZ-1	Single Completion	5.35	1/2/06 12:01 AM	7027.26			Transducer	8.67			
LAUZ-1	Single Completion	5.35	1/3/06 12:01 AM	7027.23			Transducer	8.6			
LAUZ-1	Single Completion	5.35	1/4/06 12:01 AM	7027.2			Transducer	8.52			
LAUZ-1	Single Completion	5.35	1/5/06 12:01 AM	7027.18			Transducer	8.45			
LAUZ-1	Single Completion	5.35	1/5/06 8:59 AM	7027.11			Manual				
LAUZ-1	Single Completion	5.35	1/6/06 12:01 AM	7027.15			Transducer	8.4			
LAUZ-1	Single Completion	5.35	1/7/06 12:01 AM	7027.12			Transducer	8.38			
LAUZ-1	Single Completion	5.35	1/8/06 12:01 AM	7027.1			Transducer	8.31			
LAUZ-1	Single Completion	5.35	1/9/06 12:01 AM	7027.07			Transducer	8.29			
LAUZ-1	Single Completion	5.35	1/10/06 12:01 AM	7027.04			Transducer	8.23			
LAUZ-1	Single Completion	5.35	1/11/06 12:01 AM	7027.01			Transducer	8.18			
LAUZ-1	Single Completion	5.35	1/12/06 12:01 AM	7026.99			Transducer	8.14			

GFI Water Levels (Earliest Measurement of Day), October 1, 2005 - September 30, 2006

Location	Port Name	Port Depth (ft)	Measurement Date/Time	Water Level (ft)	Data Quality Code	Data Quality Reason Code	Method	Temp (C)	Transducer Pressure (psia)	Atmospheric Pressure (psi)	Comments
LAUZ-1	Single Completion	5.35	1/13/06 12:01 AM	7026.97			Transducer	8.13			
LAUZ-1	Single Completion	5.35	1/14/06 12:01 AM	7026.94			Transducer	8.05			
LAUZ-1	Single Completion	5.35	1/15/06 12:01 AM	7026.92			Transducer	8			
LAUZ-1	Single Completion	5.35	1/16/06 12:01 AM	7026.9			Transducer	7.99			
LAUZ-1	Single Completion	5.35	1/17/06 12:01 AM	7026.87			Transducer	7.92			
LAUZ-1	Single Completion	5.35	1/18/06 12:01 AM	7026.85			Transducer	7.87			
LAUZ-1	Single Completion	5.35	1/19/06 12:01 AM	7026.82			Transducer	7.87			
LAUZ-1	Single Completion	5.35	1/20/06 12:01 AM	7026.8			Transducer	7.81			
LAUZ-1	Single Completion	5.35	1/21/06 12:01 AM	7026.78			Transducer	7.76			
LAUZ-1	Single Completion	5.35	1/22/06 12:01 AM	7026.76			Transducer	7.72			
LAUZ-1	Single Completion	5.35	1/23/06 12:01 AM	7026.73			Transducer	7.69			
LAUZ-1	Single Completion	5.35	1/24/06 12:01 AM	7026.71			Transducer	7.66			
LAUZ-1	Single Completion	5.35	1/25/06 12:01 AM	7026.67			Transducer	7.61			
LAUZ-1	Single Completion	5.35	1/26/06 12:01 AM	7026.67			Transducer	7.59			
LAUZ-1	Single Completion	5.35	1/27/06 12:01 AM	7026.64			Transducer	7.56			
LAUZ-1	Single Completion	5.35	1/28/06 12:01 AM	7026.62			Transducer	7.51			
LAUZ-1	Single Completion	5.35	1/29/06 12:01 AM	7026.6			Transducer	7.47			
LAUZ-1	Single Completion	5.35	1/30/06 12:01 AM	7026.58			Transducer	7.42			
LAUZ-1	Single Completion	5.35	1/31/06 12:01 AM	7026.55			Transducer	7.4			
LAUZ-1	Single Completion	5.35	2/1/06 12:01 AM	7026.54			Transducer	7.37			
LAUZ-1	Single Completion	5.35	2/2/06 12:01 AM	7026.48			Transducer	7.33			
LAUZ-1	Single Completion	5.35	2/3/06 12:01 AM	7026.45			Transducer	7.32			
LAUZ-1	Single Completion	5.35	2/4/06 12:01 AM	7026.39			Transducer	7.27			
LAUZ-1	Single Completion	5.35	2/5/06 12:01 AM	7026.33			Transducer	7.25			
LAUZ-1	Single Completion	5.35	2/6/06 12:01 AM	7026.24			Transducer	7.26			
LAUZ-1	Single Completion	5.35	2/7/06 12:01 AM	7025.98			Transducer	7.27			
LAUZ-1	Single Completion	5.35	2/8/06 12:01 AM	7025.67			Transducer	7.33			
LAUZ-1	Single Completion	5.35	2/9/06 12:01 AM	7025.32			Transducer	7.36			
LAUZ-1	Single Completion	5.35	2/10/06 12:01 AM	7025.03			Transducer	7.41			
LAUZ-1	Single Completion	5.35	2/11/06 12:01 AM	7024.66			Transducer	7.47			
LAUZ-1	Single Completion	5.35	2/12/06 12:01 AM	7024.29			Transducer	7.54			
LAUZ-1	Single Completion	5.35	2/13/06 12:01 AM	7023.91			Transducer	7.61			
LAUZ-1	Single Completion	5.35	2/14/06 12:01 AM	7023.59			Transducer	7.66			
LAUZ-1	Single Completion	5.35	2/15/06 12:01 AM	7023.26			Transducer	7.71			
LAUZ-1	Single Completion	5.35	2/16/06 12:01 AM	7022.93			Transducer	7.76			
LAUZ-1	Single Completion	5.35	2/17/06 12:01 AM	7022.52			Transducer	7.82			
LAUZ-1	Single Completion	5.35	2/18/06 12:01 AM	7022.17			Transducer	7.89			
LAUZ-1	Single Completion	5.35	3/28/06 4:01 AM	7028.42			Transducer	5.74			
LAUZ-1	Single Completion	5.35	3/29/06 12:01 AM	7028.63			Transducer	6.67			
LAUZ-1	Single Completion	5.35	3/30/06 12:01 AM	7028.52			Transducer	6.2			
LAUZ-1	Single Completion	5.35	3/31/06 12:01 AM	7028.47			Transducer	6.09			
LAUZ-1	Single Completion	5.35	4/1/06 12:01 AM	7028.45			Transducer	6.03			
LAUZ-1	Single Completion	5.35	4/2/06 12:01 AM	7028.45			Transducer	5.99			
LAUZ-1	Single Completion	5.35	4/3/06 12:01 AM	7028.45			Transducer	5.94			
LAUZ-1	Single Completion	5.35	4/4/06 12:01 AM	7028.48			Transducer	5.93			
LAUZ-1	Single Completion	5.35	4/5/06 12:01 AM	7028.52			Transducer	5.93			
LAUZ-1	Single Completion	5.35	4/6/06 12:01 AM	7029.88			Transducer	5.94			
LAUZ-1	Single Completion	5.35	4/6/06 9:53 AM	7029.47			Manual				
LAUZ-1	Single Completion	5.35	4/7/06 12:01 AM	7029.3			Transducer	6.04			

GFI Water Levels (Earliest Measurement of Day), October 1, 2005 - September 30, 2006

Location	Port Name	Port Depth (ft)	Measurement Date/Time	Water Level (ft)	Data Quality Code	Data Quality Reason Code	Method	Temp (C)	Transducer Pressure (psia)	Atmospheric Pressure (psi)	Comments
LAUZ-1	Single Completion	5.35	4/8/06 12:01 AM	7029.17			Transducer	5.79			
LAUZ-1	Single Completion	5.35	4/9/06 12:01 AM	7029.13			Transducer	5.88			
LAUZ-1	Single Completion	5.35	4/10/06 12:01 AM	7029.11			Transducer	5.65			
LAUZ-1	Single Completion	5.35	4/11/06 12:01 AM	7029.09			Transducer	5.59			
LAUZ-1	Single Completion	5.35	4/12/06 12:01 AM	7029.06			Transducer	5.66			
LAUZ-1	Single Completion	5.35	4/13/06 12:01 AM	7029.03			Transducer	5.73			
LAUZ-1	Single Completion	5.35	4/14/06 12:01 AM	7029.02			Transducer	5.75			
LAUZ-1	Single Completion	5.35	4/15/06 12:01 AM	7029.01			Transducer	5.81			
LAUZ-1	Single Completion	5.35	4/16/06 12:01 AM	7028.92			Transducer	5.89			
LAUZ-1	Single Completion	5.35	4/17/06 12:01 AM	7028.89			Transducer	5.95			
LAUZ-1	Single Completion	5.35	4/18/06 12:01 AM	7028.85			Transducer	5.95			
LAUZ-1	Single Completion	5.35	4/19/06 12:01 AM	7028.81			Transducer	6.05			
LAUZ-1	Single Completion	5.35	4/20/06 12:01 AM	7028.78			Transducer	6.05			
LAUZ-1	Single Completion	5.35	4/21/06 12:01 AM	7028.74			Transducer	6.12			
LAUZ-1	Single Completion	5.35	4/22/06 12:01 AM	7028.7			Transducer	6.14			
LAUZ-1	Single Completion	5.35	4/23/06 12:01 AM	7028.66			Transducer	6.19			
LAUZ-1	Single Completion	5.35	4/24/06 12:01 AM	7028.63			Transducer	6.23			
LAUZ-1	Single Completion	5.35	4/25/06 12:01 AM	7028.59			Transducer	6.28			
LAUZ-1	Single Completion	5.35	4/26/06 12:01 AM	7028.54			Transducer	6.32			
LAUZ-1	Single Completion	5.35	4/27/06 12:01 AM	7028.51			Transducer	6.35			
LAUZ-1	Single Completion	5.35	4/28/06 12:01 AM	7028.47			Transducer	6.39			
LAUZ-1	Single Completion	5.35	4/29/06 12:01 AM	7028.43			Transducer	6.44			
LAUZ-1	Single Completion	5.35	4/30/06 12:01 AM	7028.73			Transducer	6.53			
LAUZ-1	Single Completion	5.35	5/1/06 12:01 AM	7028.74			Transducer	6.57			
LAUZ-1	Single Completion	5.35	5/2/06 12:01 AM	7028.72			Transducer	6.62			
LAUZ-1	Single Completion	5.35	5/3/06 12:01 AM	7028.69			Transducer	6.66			
LAUZ-1	Single Completion	5.35	5/4/06 12:01 AM	7028.67			Transducer	6.69			
LAUZ-1	Single Completion	5.35	5/5/06 12:01 AM	7028.64			Transducer	6.73			
LAUZ-1	Single Completion	5.35	5/6/06 12:01 AM	7028.61			Transducer	6.77			
LAUZ-1	Single Completion	5.35	5/7/06 12:01 AM	7030			Transducer	6.83			
LAUZ-1	Single Completion	5.35	5/8/06 12:01 AM	7029.39			Transducer	6.89			
LAUZ-1	Single Completion	5.35	5/9/06 12:01 AM	7029.27			Transducer	6.95			
LAUZ-1	Single Completion	5.35	5/10/06 12:01 AM	7029.19			Transducer	6.97			
LAUZ-1	Single Completion	5.35	5/11/06 12:01 AM	7029.13			Transducer	7.01			
LAUZ-1	Single Completion	5.35	5/12/06 12:01 AM	7029.08			Transducer	7.05			
LAUZ-1	Single Completion	5.35	5/13/06 12:01 AM	7029.02			Transducer	7.08			
LAUZ-1	Single Completion	5.35	5/14/06 12:01 AM	7028.96			Transducer	7.12			
LAUZ-1	Single Completion	5.35	5/15/06 12:01 AM	7028.91			Transducer	7.16			
LAUZ-1	Single Completion	5.35	5/16/06 12:01 AM	7028.87			Transducer	7.2			
LAUZ-1	Single Completion	5.35	5/17/06 12:01 AM	7028.82			Transducer	7.23			
LAUZ-1	Single Completion	5.35	5/18/06 12:01 AM	7028.78			Transducer	7.27			
LAUZ-1	Single Completion	5.35	5/19/06 12:01 AM	7028.73			Transducer	7.3			
LAUZ-1	Single Completion	5.35	5/20/06 12:01 AM	7028.67			Transducer	7.33			
LAUZ-1	Single Completion	5.35	5/21/06 12:01 AM	7028.63			Transducer	7.37			
LAUZ-1	Single Completion	5.35	5/22/06 12:01 AM	7028.58			Transducer	7.41			
LAUZ-1	Single Completion	5.35	5/23/06 12:01 AM	7028.52			Transducer	7.45			
LAUZ-1	Single Completion	5.35	5/24/06 12:01 AM	7028.48			Transducer	7.49			
LAUZ-1	Single Completion	5.35	5/25/06 12:01 AM	7028.43			Transducer	7.52			
LAUZ-1	Single Completion	5.35	5/26/06 12:01 AM	7028.38			Transducer	7.55			

GFI Water Levels (Earliest Measurement of Day), October 1, 2005 - September 30, 2006

Location	Port Name	Port Depth (ft)	Measurement Date/Time	Water Level (ft)	Data Quality Code	Data Quality Reason Code	Method	Temp (C)	Transducer Pressure (psia)	Atmospheric Pressure (psi)	Comments
LAUZ-1	Single Completion	5.35	5/27/06 12:01 AM	7028.34			Transducer	7.59			
LAUZ-1	Single Completion	5.35	5/28/06 12:01 AM	7028.3			Transducer	7.62			
LAUZ-1	Single Completion	5.35	5/29/06 12:01 AM	7028.24			Transducer	7.66			
LAUZ-1	Single Completion	5.35	5/30/06 12:01 AM	7028.21			Transducer	7.7			
LAUZ-1	Single Completion	5.35	5/31/06 12:01 AM	7028.16			Transducer	7.74			
LAUZ-1	Single Completion	5.35	6/1/06 12:01 AM	7028.12			Transducer	7.77			
LAUZ-1	Single Completion	5.35	6/2/06 12:01 AM	7028.08			Transducer	7.81			
LAUZ-1	Single Completion	5.35	6/3/06 12:01 AM	7028.05			Transducer	7.85			
LAUZ-1	Single Completion	5.35	6/4/06 12:01 AM	7028.01			Transducer	7.89			
LAUZ-1	Single Completion	5.35	6/5/06 12:01 AM	7027.98			Transducer	7.92			
LAUZ-1	Single Completion	5.35	6/6/06 12:01 AM	7027.95			Transducer	7.96			
LAUZ-1	Single Completion	5.35	6/7/06 12:01 AM	7027.88			Transducer	7.99			
LAUZ-1	Single Completion	5.35	6/8/06 12:01 AM	7027.85			Transducer	8.03			
LAUZ-1	Single Completion	5.35	6/9/06 12:01 AM	7027.81			Transducer	8.06			
LAUZ-1	Single Completion	5.35	6/10/06 12:01 AM	7027.79			Transducer	8.1			
LAUZ-1	Single Completion	5.35	6/11/06 12:01 AM	7027.76			Transducer	8.14			
LAUZ-1	Single Completion	5.35	6/12/06 12:01 AM	7027.76			Transducer	8.18			
LAUZ-1	Single Completion	5.35	6/13/06 12:01 AM	7027.72			Transducer	8.21			
LAUZ-1	Single Completion	5.35	6/14/06 12:01 AM	7027.69			Transducer	8.25			
LAUZ-1	Single Completion	5.35	6/15/06 12:01 AM	7027.66			Transducer	8.29			
LAUZ-1	Single Completion	5.35	6/16/06 12:01 AM	7027.63			Transducer	8.33			
LAUZ-1	Single Completion	5.35	6/17/06 12:01 AM	7027.57			Transducer	8.36			
LAUZ-1	Single Completion	5.35	6/18/06 12:01 AM	7027.54			Transducer	8.41			
LAUZ-1	Single Completion	5.35	6/19/06 12:01 AM	7027.51			Transducer	8.45			
LAUZ-1	Single Completion	5.35	6/20/06 12:01 AM	7027.47			Transducer	8.49			
LAUZ-1	Single Completion	5.35	6/21/06 12:01 AM	7027.45			Transducer	8.53			
LAUZ-1	Single Completion	5.35	6/22/06 12:01 AM	7027.42			Transducer	8.57			
LAUZ-1	Single Completion	5.35	6/23/06 12:01 AM	7029.11			Transducer	8.6			
LAUZ-1	Single Completion	5.35	6/24/06 12:01 AM	7028.72			Transducer	8.64			
LAUZ-1	Single Completion	5.35	6/25/06 12:01 AM	7028.57			Transducer	8.69			
LAUZ-1	Single Completion	5.35	6/26/06 12:01 AM	7028.48			Transducer	8.73			
LAUZ-1	Single Completion	5.35	6/27/06 12:01 AM	7029.8			Transducer	8.78			
LAUZ-1	Single Completion	5.35	6/28/06 12:01 AM	7029.07			Transducer	8.83			
LAUZ-1	Single Completion	5.35	6/29/06 12:01 AM	7028.91			Transducer	8.88			
LAUZ-1	Single Completion	5.35	6/30/06 12:01 AM	7030.47			Transducer	8.94			
LAUZ-1	Single Completion	5.35	7/1/06 12:01 AM	7030.13			Transducer	8.99			
LAUZ-1	Single Completion	5.35	7/2/06 12:01 AM	7029.95			Transducer	9.05			
LAUZ-1	Single Completion	5.35	7/3/06 12:01 AM	7030.29			Transducer	9.12			
LAUZ-1	Single Completion	5.35	7/4/06 12:01 AM	7030.57			Transducer	9.17			
LAUZ-1	Single Completion	5.35	7/5/06 12:01 AM	7030.39			Transducer	9.23			
LAUZ-1	Single Completion	5.35	7/6/06 12:01 AM	7030.42			Transducer	9.29			
LAUZ-1	Single Completion	5.35	7/7/06 12:01 AM	7030.39			Transducer	9.34			
LAUZ-1	Single Completion	5.35	7/8/06 12:01 AM	7030.36			Transducer	9.41			
LAUZ-1	Single Completion	5.35	7/9/06 12:01 AM	7030.55			Transducer	9.46			
LAUZ-1	Single Completion	5.35	7/10/06 12:01 AM	7030.54			Transducer	9.52			
LAUZ-1	Single Completion	5.35	7/11/06 12:01 AM	7030.37			Transducer	9.57			
LAUZ-1	Single Completion	5.35	7/12/06 12:01 AM	7030.33			Transducer	9.62			
LAUZ-1	Single Completion	5.35	7/13/06 12:01 AM	7030.31			Transducer	9.68			
LAUZ-1	Single Completion	5.35	7/14/06 12:01 AM	7030.25			Transducer	9.73			

GFI Water Levels (Earliest Measurement of Day), October 1, 2005 - September 30, 2006

Location	Port Name	Port Depth (ft)	Measurement Date/Time	Water Level (ft)	Data Quality Code	Data Quality Reason Code	Method	Temp (C)	Transducer Pressure (psia)	Atmospheric Pressure (psi)	Comments
LAUZ-1	Single Completion	5.35	7/15/06 12:01 AM	7030.14			Transducer	9.78			
LAUZ-1	Single Completion	5.35	7/16/06 12:01 AM	7030.01			Transducer	9.83			
LAUZ-1	Single Completion	5.35	7/17/06 12:01 AM	7029.91			Transducer	9.9			
LAUZ-1	Single Completion	5.35	7/18/06 12:01 AM	7029.8			Transducer	9.95			
LAUZ-1	Single Completion	5.35	7/19/06 12:01 AM	7029.71			Transducer	10			
LAUZ-1	Single Completion	5.35	7/20/06 12:01 AM	7029.6			Transducer	10.06			
LAUZ-1	Single Completion	5.35	7/21/06 12:01 AM	7029.5			Transducer	10.11			
LAUZ-1	Single Completion	5.35	7/22/06 12:01 AM	7030.19			Transducer	10.16			
LAUZ-1	Single Completion	5.35	7/23/06 12:01 AM	7029.76			Transducer	10.22			
LAUZ-1	Single Completion	5.35	7/24/06 12:01 AM	7029.69			Transducer	10.27			
LAUZ-1	Single Completion	5.35	7/25/06 12:01 AM	7029.59			Transducer	10.32			
LAUZ-1	Single Completion	5.35	7/26/06 12:01 AM	7029.48			Transducer	10.39			
LAUZ-1	Single Completion	5.35	7/27/06 12:01 AM	7030.28			Transducer	10.44			
LAUZ-1	Single Completion	5.35	7/28/06 12:01 AM	7030.13			Transducer	10.5			
LAUZ-1	Single Completion	5.35	7/29/06 12:01 AM	7030.01			Transducer	10.55			
LAUZ-1	Single Completion	5.35	7/30/06 12:01 AM	7029.9			Transducer	10.6			
LAUZ-1	Single Completion	5.35	7/31/06 12:01 AM	7029.8			Transducer	10.66			
LAUZ-1	Single Completion	5.35	8/1/06 12:01 AM	7029.7			Transducer	10.72			
LAUZ-1	Single Completion	5.35	8/2/06 12:01 AM	7030.3			Transducer	10.77			
LAUZ-1	Single Completion	5.35	8/3/06 12:01 AM	7030.2			Transducer	10.84			
LAUZ-1	Single Completion	5.35	8/4/06 12:01 AM	7030.17			Transducer	10.9			
LAUZ-1	Single Completion	5.35	8/5/06 12:01 AM	7030.51			Transducer	10.95			
LAUZ-1	Single Completion	5.35	8/6/06 12:01 AM	7030.19			Transducer	11.01			
LAUZ-1	Single Completion	5.35	8/7/06 12:01 AM	7030.15			Transducer	11.06			
LAUZ-1	Single Completion	5.35	8/8/06 12:01 AM	7030.28			Transducer	11.13			
LAUZ-1	Single Completion	5.35	8/8/06 8:55 AM	7030.19			Manual				
LAUZ-1	Single Completion	5.35	8/9/06 12:01 AM	7030.55			Transducer	11.19			
LAUZ-1	Single Completion	5.35	8/10/06 12:01 AM	7030.41			Transducer	11.24			
LAUZ-1	Single Completion	5.35	8/11/06 12:01 AM	7030.36			Transducer	11.29			
LAUZ-1	Single Completion	5.35	8/12/06 12:01 AM	7030.3			Transducer	11.35			
LAUZ-1	Single Completion	5.35	8/13/06 12:01 AM	7030.32			Transducer	11.4			
LAUZ-1	Single Completion	5.35	8/14/06 12:01 AM	7030.41			Transducer	11.46			
LAUZ-1	Single Completion	5.35	8/15/06 12:01 AM	7031.57			Transducer	11.51			
LAUZ-1	Single Completion	5.35	8/16/06 12:01 AM	7030.22			Transducer	11.58			
LAUZ-1	Single Completion	5.35	8/17/06 12:01 AM	7030.19			Transducer	11.63			
LAUZ-1	Single Completion	5.35	8/18/06 12:01 AM	7030.16			Transducer	11.69			
LAUZ-1	Single Completion	5.35	8/19/06 12:01 AM	7030.11			Transducer	11.74			
LAUZ-1	Single Completion	5.35	8/20/06 12:01 AM	7030.2			Transducer	11.8			
LAUZ-1	Single Completion	5.35	8/21/06 12:01 AM	7030.88			Transducer	11.85			
LAUZ-1	Single Completion	5.35	8/22/06 12:01 AM	7030.13			Transducer	11.92			
LAUZ-1	Single Completion	5.35	8/23/06 12:01 AM	7030.1			Transducer	11.97			
LAUZ-1	Single Completion	5.35	8/24/06 12:01 AM	7030.07			Transducer	12.02			
LAUZ-1	Single Completion	5.35	8/25/06 12:01 AM	7030.05			Transducer	12.08			
LAUZ-1	Single Completion	5.35	8/26/06 12:01 AM	7030.49			Transducer	12.13			
LAUZ-1	Single Completion	5.35	8/27/06 12:01 AM	7030.23			Transducer	12.18			
LAUZ-1	Single Completion	5.35	8/28/06 12:01 AM	7030.16			Transducer	12.23			
LAUZ-1	Single Completion	5.35	8/29/06 12:01 AM	7030.12			Transducer	12.28			
LAUZ-1	Single Completion	5.35	8/30/06 12:01 AM	7030.08			Transducer	12.33			
LAUZ-1	Single Completion	5.35	8/31/06 12:01 AM	7030.06			Transducer	12.38			

GFI Water Levels (Earliest Measurement of Day), October 1, 2005 - September 30, 2006

Location	Port Name	Port Depth (ft)	Measurement Date/Time	Water Level (ft)	Data Quality Code	Data Quality Reason Code	Method	Temp (C)	Transducer Pressure (psia)	Atmospheric Pressure (psi)	Comments
LAUZ-1	Single Completion	5.35	9/1/06 12:01 AM	7030.03			Transducer	12.43			
LAUZ-1	Single Completion	5.35	9/2/06 12:01 AM	7029.97			Transducer	12.47			
LAUZ-1	Single Completion	5.35	9/3/06 12:01 AM	7029.92			Transducer	12.52			
LAUZ-1	Single Completion	5.35	9/4/06 12:01 AM	7029.88			Transducer	12.56			
LAUZ-1	Single Completion	5.35	9/5/06 12:01 AM	7029.83			Transducer	12.59			
LAUZ-1	Single Completion	5.35	9/6/06 12:01 AM	7029.82			Transducer	12.64			
LAUZ-1	Single Completion	5.35	9/7/06 12:01 AM	7030.1			Transducer	12.68			
LAUZ-1	Single Completion	5.35	9/8/06 12:01 AM	7030.1			Transducer	12.71			
LAUZ-1	Single Completion	5.35	9/9/06 12:01 AM	7030.08			Transducer	12.74			
LAUZ-1	Single Completion	5.35	9/10/06 12:01 AM	7030.08			Transducer	12.78			
LAUZ-1	Single Completion	5.35	9/11/06 12:01 AM	7030.06			Transducer	12.82			
LAUZ-1	Single Completion	5.35	9/12/06 12:01 AM	7030.28			Transducer	12.86			
LAUZ-1	Single Completion	5.35	9/13/06 12:01 AM	7030.18			Transducer	12.88			
LAUZ-1	Single Completion	5.35	9/14/06 12:01 AM	7030.16			Transducer	12.91			
LAUZ-1	Single Completion	5.35	9/15/06 12:01 AM	7030.12			Transducer	12.94			
LAUZ-1	Single Completion	5.35	9/16/06 12:01 AM	7030.08			Transducer	12.97			
LAUZ-1	Single Completion	5.35	9/17/06 12:01 AM	7030.01			Transducer	12.99			
LAUZ-1	Single Completion	5.35	9/18/06 12:01 AM	7029.96			Transducer	13.02			
LAUZ-1	Single Completion	5.35	9/19/06 12:01 AM	7029.91			Transducer	13.03			
LAUZ-1	Single Completion	5.35	9/20/06 12:01 AM	7029.86			Transducer	13.06			
LAUZ-1	Single Completion	5.35	9/21/06 12:01 AM	7030.14			Transducer	13.08			
LAUZ-1	Single Completion	5.35	9/22/06 12:01 AM	7030			Transducer	13.09			
LAUZ-1	Single Completion	5.35	9/23/06 12:01 AM	7029.92			Transducer	13.11			
LAUZ-1	Single Completion	5.35	9/24/06 12:01 AM	7029.87			Transducer	13.12			
LAUZ-1	Single Completion	5.35	9/25/06 12:01 AM	7029.83			Transducer	13.14			
LAUZ-1	Single Completion	5.35	9/26/06 12:01 AM	7029.82			Transducer	13.14			
LAUZ-1	Single Completion	5.35	9/27/06 12:01 AM	7029.78			Transducer	13.16			
LAUZ-1	Single Completion	5.35	9/28/06 12:01 AM	7029.73			Transducer	13.16			
LAUZ-1	Single Completion	5.35	9/29/06 12:01 AM	7029.65			Transducer	13.17			
LAUZ-1	Single Completion	5.35	9/30/06 12:01 AM	7029.6			Transducer	13.17			
LAUZ-2	Single Completion	5.27	11/28/05 1:35 PM	7022.87			Manual				
LAUZ-2	Single Completion	5.27	3/6/06 3:44 PM	7022			Manual				
LAUZ-2	Single Completion	5.27	3/6/06 5:01 PM	7021.97			Transducer	3.95			
LAUZ-2	Single Completion	5.27	3/7/06 12:01 AM	7021.92			Transducer	3.97			
LAUZ-2	Single Completion	5.27	3/8/06 12:01 AM	7021.9			Transducer	3.99			
LAUZ-2	Single Completion	5.27	3/9/06 12:01 AM	7021.9			Transducer	3.99			
LAUZ-2	Single Completion	5.27	3/9/06 1:44 PM	7022.02			Manual				
LAUZ-2	Single Completion	5.27	3/10/06 12:01 AM	7021.9			Transducer	3.99			
LAUZ-2	Single Completion	5.27	3/11/06 12:01 AM	7021.89			Transducer	3.96			
LAUZ-2	Single Completion	5.27	3/12/06 12:01 AM	7021.88			Transducer	3.92			
LAUZ-2	Single Completion	5.27	3/13/06 12:01 AM	7021.88			Transducer	3.82			
LAUZ-2	Single Completion	5.27	3/14/06 12:01 AM	7021.87			Transducer	3.78			
LAUZ-2	Single Completion	5.27	3/15/06 12:01 AM	7021.84			Transducer	3.74			
LAUZ-2	Single Completion	5.27	3/16/06 12:01 AM	7021.84			Transducer	3.69			
LAUZ-2	Single Completion	5.27	3/17/06 12:01 AM	7021.83			Transducer	3.64			
LAUZ-2	Single Completion	5.27	3/18/06 12:01 AM	7021.83			Transducer	3.62			
LAUZ-2	Single Completion	5.27	3/19/06 12:01 AM	7021.82			Transducer	3.59			
LAUZ-2	Single Completion	5.27	3/20/06 12:01 AM	7021.81			Transducer	3.58			
LAUZ-2	Single Completion	5.27	3/21/06 12:01 AM	7021.81			Transducer	3.57			

GFI Water Levels (Earliest Measurement of Day), October 1, 2005 - September 30, 2006

Location	Port Name	Port Depth (ft)	Measurement Date/Time	Water Level (ft)	Data Quality Code	Data Quality Reason Code	Method	Temp (C)	Transducer Pressure (psia)	Atmospheric Pressure (psi)	Comments
LAUZ-2	Single Completion	5.27	3/22/06 12:01 AM	7021.8			Transducer	3.55			
LAUZ-2	Single Completion	5.27	3/23/06 12:01 AM	7021.8			Transducer	3.53			
LAUZ-2	Single Completion	5.27	3/24/06 12:01 AM	7021.8			Transducer	3.51			
LAUZ-2	Single Completion	5.27	3/25/06 12:01 AM	7021.8			Transducer	3.51			
LAUZ-2	Single Completion	5.27	3/26/06 12:01 AM	7021.8			Transducer	3.5			
LAUZ-2	Single Completion	5.27	3/27/06 12:01 AM	7021.79			Transducer	3.49			
LAUZ-2	Single Completion	5.27	3/28/06 12:01 AM	7021.78			Transducer	3.48			
LAUZ-2	Single Completion	5.27	3/29/06 12:01 AM	7021.8			Transducer	3.48			
LAUZ-2	Single Completion	5.27	3/30/06 12:01 AM	7021.79			Transducer	3.45			
LAUZ-2	Single Completion	5.27	3/31/06 12:01 AM	7021.78			Transducer	3.45			
LAUZ-2	Single Completion	5.27	4/1/06 12:01 AM	7021.79			Transducer	3.45			
LAUZ-2	Single Completion	5.27	4/2/06 12:01 AM	7021.78			Transducer	3.45			
LAUZ-2	Single Completion	5.27	4/3/06 12:01 AM	7021.78			Transducer	3.45			
LAUZ-2	Single Completion	5.27	4/4/06 12:01 AM	7021.77			Transducer	3.45			
LAUZ-2	Single Completion	5.27	4/5/06 12:01 AM	7021.77			Transducer	3.45			
LAUZ-2	Single Completion	5.27	4/6/06 12:01 AM	7022.25			Transducer	3.46			
LAUZ-2	Single Completion	5.27	4/7/06 12:01 AM	7022.52			Transducer	3.48			
LAUZ-2	Single Completion	5.27	4/8/06 12:01 AM	7022.65			Transducer	3.5			
LAUZ-2	Single Completion	5.27	4/9/06 12:01 AM	7022.71			Transducer	3.53			
LAUZ-2	Single Completion	5.27	4/10/06 12:01 AM	7022.72			Transducer	3.58			
LAUZ-2	Single Completion	5.27	4/11/06 12:01 AM	7022.73			Transducer	3.63			
LAUZ-2	Single Completion	5.27	4/12/06 12:01 AM	7022.72			Transducer	3.69			
LAUZ-2	Single Completion	5.27	4/13/06 12:01 AM	7022.72			Transducer	3.77			
LAUZ-2	Single Completion	5.27	4/14/06 12:01 AM	7022.73			Transducer	3.85			
LAUZ-2	Single Completion	5.27	4/15/06 12:01 AM	7022.73			Transducer	3.92			
LAUZ-2	Single Completion	5.27	4/16/06 12:01 AM	7022.72			Transducer	4.03			
LAUZ-2	Single Completion	5.27	4/17/06 12:01 AM	7022.72			Transducer	4.12			
LAUZ-2	Single Completion	5.27	4/18/06 12:01 AM	7022.71			Transducer	4.22			
LAUZ-2	Single Completion	5.27	4/19/06 12:01 AM	7022.71			Transducer	4.33			
LAUZ-2	Single Completion	5.27	4/20/06 12:01 AM	7022.71			Transducer	4.43			
LAUZ-2	Single Completion	5.27	4/21/06 12:01 AM	7022.71			Transducer	4.54			
LAUZ-2	Single Completion	5.27	4/22/06 12:01 AM	7022.7			Transducer	4.65			
LAUZ-2	Single Completion	5.27	4/23/06 12:01 AM	7022.71			Transducer	4.75			
LAUZ-2	Single Completion	5.27	4/24/06 12:01 AM	7022.7			Transducer	4.86			
LAUZ-2	Single Completion	5.27	4/25/06 12:01 AM	7022.7			Transducer	4.96			
LAUZ-2	Single Completion	5.27	4/26/06 12:01 AM	7022.7			Transducer	5.06			
LAUZ-2	Single Completion	5.27	4/27/06 12:01 AM	7022.69			Transducer	5.16			
LAUZ-2	Single Completion	5.27	4/28/06 12:01 AM	7022.69			Transducer	5.27			
LAUZ-2	Single Completion	5.27	4/29/06 12:01 AM	7022.7			Transducer	5.37			
LAUZ-2	Single Completion	5.27	4/30/06 12:01 AM	7022.69			Transducer	5.46			
LAUZ-2	Single Completion	5.27	5/1/06 12:01 AM	7022.68			Transducer	5.56			
LAUZ-2	Single Completion	5.27	5/2/06 12:01 AM	7022.67			Transducer	5.66			
LAUZ-2	Single Completion	5.27	5/3/06 12:01 AM	7022.67			Transducer	5.76			
LAUZ-2	Single Completion	5.27	5/4/06 12:01 AM	7022.66			Transducer	5.85			
LAUZ-2	Single Completion	5.27	5/5/06 12:01 AM	7022.65			Transducer	5.94			
LAUZ-2	Single Completion	5.27	5/6/06 12:01 AM	7022.66			Transducer	6.04			
LAUZ-2	Single Completion	5.27	5/7/06 12:01 AM	7022.64			Transducer	6.15			
LAUZ-2	Single Completion	5.27	5/8/06 12:01 AM	7022.68			Transducer	6.24			
LAUZ-2	Single Completion	5.27	5/9/06 12:01 AM	7022.71			Transducer	6.34			

GFI Water Levels (Earliest Measurement of Day), October 1, 2005 - September 30, 2006

Location	Port Name	Port Depth (ft)	Measurement Date/Time	Water Level (ft)	Data Quality Code	Data Quality Reason Code	Method	Temp (C)	Transducer Pressure (psia)	Atmospheric Pressure (psi)	Comments
LAUZ-2	Single Completion	5.27	5/10/06 12:01 AM	7022.73			Transducer	6.44			
LAUZ-2	Single Completion	5.27	5/11/06 12:01 AM	7022.73			Transducer	6.54			
LAUZ-2	Single Completion	5.27	5/12/06 12:01 AM	7022.74			Transducer	6.64			
LAUZ-2	Single Completion	5.27	5/13/06 12:01 AM	7022.73			Transducer	6.75			
LAUZ-2	Single Completion	5.27	5/14/06 12:01 AM	7022.73			Transducer	6.84			
LAUZ-2	Single Completion	5.27	5/15/06 12:01 AM	7022.73			Transducer	6.93			
LAUZ-2	Single Completion	5.27	5/16/06 12:01 AM	7022.73			Transducer	7.03			
LAUZ-2	Single Completion	5.27	5/17/06 12:01 AM	7022.73			Transducer	7.13			
LAUZ-2	Single Completion	5.27	5/18/06 12:01 AM	7022.72			Transducer	7.22			
LAUZ-2	Single Completion	5.27	5/19/06 12:01 AM	7022.72			Transducer	7.31			
LAUZ-2	Single Completion	5.27	5/20/06 12:01 AM	7022.71			Transducer	7.4			
LAUZ-2	Single Completion	5.27	5/21/06 12:01 AM	7022.7			Transducer	7.49			
LAUZ-2	Single Completion	5.27	5/22/06 12:01 AM	7022.69			Transducer	7.56			
LAUZ-2	Single Completion	5.27	5/23/06 12:01 AM	7022.69			Transducer	7.65			
LAUZ-2	Single Completion	5.27	5/24/06 12:01 AM	7022.67			Transducer	7.74			
LAUZ-2	Single Completion	5.27	5/25/06 12:01 AM	7022.65			Transducer	7.82			
LAUZ-2	Single Completion	5.27	5/26/06 12:01 AM	7022.62			Transducer	7.91			
LAUZ-2	Single Completion	5.27	5/27/06 12:01 AM	7022.59			Transducer	8			
LAUZ-2	Single Completion	5.27	5/28/06 12:01 AM	7022.57			Transducer	8.08			
LAUZ-2	Single Completion	5.27	5/29/06 12:01 AM	7022.55			Transducer	8.16			
LAUZ-2	Single Completion	5.27	5/30/06 12:01 AM	7022.54			Transducer	8.25			
LAUZ-2	Single Completion	5.27	5/31/06 12:01 AM	7022.52			Transducer	8.36			
LAUZ-2	Single Completion	5.27	6/1/06 12:01 AM	7022.52			Transducer	8.45			
LAUZ-2	Single Completion	5.27	6/2/06 12:01 AM	7022.52			Transducer	8.53			
LAUZ-2	Single Completion	5.27	6/3/06 12:01 AM	7022.5			Transducer	8.64			
LAUZ-2	Single Completion	5.27	6/4/06 12:01 AM	7022.48			Transducer	8.73			
LAUZ-2	Single Completion	5.27	6/5/06 12:01 AM	7022.46			Transducer	8.8			
LAUZ-2	Single Completion	5.27	6/6/06 12:01 AM	7022.44			Transducer	8.89			
LAUZ-2	Single Completion	5.27	6/7/06 12:01 AM	7022.43			Transducer	8.98			
LAUZ-2	Single Completion	5.27	6/8/06 12:01 AM	7022.41			Transducer	9.06			
LAUZ-2	Single Completion	5.27	6/9/06 12:01 AM	7022.41			Transducer	9.13			
LAUZ-2	Single Completion	5.27	6/10/06 12:01 AM	7022.4			Transducer	9.2			
LAUZ-2	Single Completion	5.27	6/11/06 12:01 AM	7022.37			Transducer	9.28			
LAUZ-2	Single Completion	5.27	6/12/06 12:01 AM	7022.34			Transducer	9.35			
LAUZ-2	Single Completion	5.27	6/12/06 3:03 PM	7022.4			Manual				
LAUZ-2	Single Completion	5.27	6/13/06 12:01 AM	7022.32			Transducer	9.44			
LAUZ-2	Single Completion	5.27	6/14/06 12:01 AM	7022.3			Transducer	9.48			
LAUZ-2	Single Completion	5.27	6/15/06 12:01 AM	7022.28			Transducer	9.56			
LAUZ-2	Single Completion	5.27	6/16/06 12:01 AM	7022.26			Transducer	9.62			
LAUZ-2	Single Completion	5.27	6/17/06 12:01 AM	7022.24			Transducer	9.7			
LAUZ-2	Single Completion	5.27	6/18/06 12:01 AM	7022.22			Transducer	9.77			
LAUZ-2	Single Completion	5.27	6/19/06 12:01 AM	7022.2			Transducer	9.84			
LAUZ-2	Single Completion	5.27	6/20/06 12:01 AM	7022.17			Transducer	9.91			
LAUZ-2	Single Completion	5.27	6/21/06 12:01 AM	7022.14			Transducer	9.98			
LAUZ-2	Single Completion	5.27	6/22/06 12:01 AM	7022.12			Transducer	10.04			
LAUZ-2	Single Completion	5.27	6/23/06 12:01 AM	7022.88			Transducer	10.13			
LAUZ-2	Single Completion	5.27	6/24/06 12:01 AM	7022.82			Transducer	10.23			
LAUZ-2	Single Completion	5.27	6/25/06 12:01 AM	7022.79			Transducer	10.33			
LAUZ-2	Single Completion	5.27	6/26/06 12:01 AM	7022.78			Transducer	10.42			

GFI Water Levels (Earliest Measurement of Day), October 1, 2005 - September 30, 2006

Location	Port Name	Port Depth (ft)	Measurement Date/Time	Water Level (ft)	Data Quality Code	Data Quality Reason Code	Method	Temp (C)	Transducer Pressure (psia)	Atmospheric Pressure (psi)	Comments
LAUZ-2	Single Completion	5.27	6/27/06 12:01 AM	7022.76			Transducer	10.53			
LAUZ-2	Single Completion	5.27	6/28/06 12:01 AM	7022.79			Transducer	10.63			
LAUZ-2	Single Completion	5.27	6/29/06 12:01 AM	7022.78			Transducer	10.72			
LAUZ-2	Single Completion	5.27	6/30/06 12:01 AM	7023.5			Transducer	10.84			
LAUZ-2	Single Completion	5.27	7/1/06 12:01 AM	7022.91			Transducer	10.92			
LAUZ-2	Single Completion	5.27	7/2/06 12:01 AM	7022.83			Transducer	10.97			
LAUZ-2	Single Completion	5.27	7/3/06 12:01 AM	7022.96			Transducer	10.98			
LAUZ-2	Single Completion	5.27	7/4/06 12:01 AM	7023.35			Transducer	10.97			
LAUZ-2	Single Completion	5.27	7/5/06 12:01 AM	7022.84			Transducer	10.95			
LAUZ-2	Single Completion	5.27	7/6/06 12:01 AM	7022.94			Transducer	10.93			
LAUZ-2	Single Completion	5.27	7/7/06 12:01 AM	7022.95			Transducer	10.91			
LAUZ-2	Single Completion	5.27	7/8/06 12:01 AM	7022.83			Transducer	10.92			
LAUZ-2	Single Completion	5.27	7/9/06 12:01 AM	7023.33			Transducer	10.95			
LAUZ-2	Single Completion	5.27	7/10/06 12:01 AM	7023.35			Transducer	11			
LAUZ-2	Single Completion	5.27	7/11/06 12:01 AM	7023.06			Transducer	11.06			
LAUZ-2	Single Completion	5.27	7/12/06 12:01 AM	7022.9			Transducer	11.14			
LAUZ-2	Single Completion	5.27	7/13/06 12:01 AM	7022.84			Transducer	11.24			
LAUZ-2	Single Completion	5.27	7/14/06 12:01 AM	7022.8			Transducer	11.34			
LAUZ-2	Single Completion	5.27	7/15/06 12:01 AM	7022.79			Transducer	11.46			
LAUZ-2	Single Completion	5.27	7/16/06 12:01 AM	7022.78			Transducer	11.57			
LAUZ-2	Single Completion	5.27	7/17/06 12:01 AM	7022.77			Transducer	11.69			
LAUZ-2	Single Completion	5.27	7/18/06 12:01 AM	7022.76			Transducer	11.8			
LAUZ-2	Single Completion	5.27	7/19/06 12:01 AM	7022.76			Transducer	11.93			
LAUZ-2	Single Completion	5.27	7/20/06 12:01 AM	7022.75			Transducer	12.04			
LAUZ-2	Single Completion	5.27	7/21/06 12:01 AM	7022.75			Transducer	12.17			
LAUZ-2	Single Completion	5.27	7/22/06 12:01 AM	7022.96			Transducer	12.29			
LAUZ-2	Single Completion	5.27	7/23/06 12:01 AM	7022.79			Transducer	12.4			
LAUZ-2	Single Completion	5.27	7/24/06 12:01 AM	7022.78			Transducer	12.5			
LAUZ-2	Single Completion	5.27	7/25/06 12:01 AM	7022.77			Transducer	12.62			
LAUZ-2	Single Completion	5.27	7/26/06 12:01 AM	7022.76			Transducer	12.72			
LAUZ-2	Single Completion	5.27	7/27/06 12:01 AM	7023			Transducer	12.82			
LAUZ-2	Single Completion	5.27	7/28/06 12:01 AM	7022.81			Transducer	12.92			
LAUZ-2	Single Completion	5.27	7/29/06 12:01 AM	7022.79			Transducer	13.03			
LAUZ-2	Single Completion	5.27	7/30/06 12:01 AM	7022.79			Transducer	13.11			
LAUZ-2	Single Completion	5.27	7/31/06 12:01 AM	7022.78			Transducer	13.19			
LAUZ-2	Single Completion	5.27	7/31/06 12:28 PM	7022.82			Manual				Remove transducer
LLAO-1b	Single Completion	11.32	3/14/06 12:18 PM	5835.17			Manual				
LLAO-1b	Single Completion	11.32	3/14/06 1:01 PM	5835.15			Transducer	9.11			
LLAO-1b	Single Completion	11.32	3/15/06 12:01 AM	5835.18			Transducer	9.14			
LLAO-1b	Single Completion	11.32	3/16/06 12:01 AM	5835.03			Transducer	9.13			
LLAO-1b	Single Completion	11.32	3/17/06 12:01 AM	5834.98			Transducer	9.13			
LLAO-1b	Single Completion	11.32	3/18/06 12:01 AM	5834.99			Transducer	9.11			
LLAO-1b	Single Completion	11.32	3/19/06 12:01 AM	5834.96			Transducer	9.1			
LLAO-1b	Single Completion	11.32	3/20/06 12:01 AM	5834.94			Transducer	9.09			
LLAO-1b	Single Completion	11.32	3/21/06 12:01 AM	5834.93			Transducer	9.08			
LLAO-1b	Single Completion	11.32	3/22/06 12:01 AM	5834.9			Transducer	9.07			
LLAO-1b	Single Completion	11.32	3/23/06 12:01 AM	5834.84			Transducer	9.07			
LLAO-1b	Single Completion	11.32	3/24/06 12:01 AM	5834.87			Transducer	9.07			
LLAO-1b	Single Completion	11.32	3/25/06 12:01 AM	5834.95			Transducer	9.07			

GFI Water Levels (Earliest Measurement of Day), October 1, 2005 - September 30, 2006

Location	Port Name	Port Depth (ft)	Measurement Date/Time	Water Level (ft)	Data Quality Code	Data Quality Reason Code	Method	Temp (C)	Transducer Pressure (psia)	Atmospheric Pressure (psi)	Comments
LLAO-1b	Single Completion	11.32	3/26/06 12:01 AM	5835			Transducer	9.06			
LLAO-1b	Single Completion	11.32	3/27/06 12:01 AM	5835.05			Transducer	9.06			
LLAO-1b	Single Completion	11.32	3/28/06 12:01 AM	5835.13			Transducer	9.06			
LLAO-1b	Single Completion	11.32	3/29/06 12:01 AM	5835.17			Transducer	9.06			
LLAO-1b	Single Completion	11.32	3/30/06 12:01 AM	5835.19			Transducer	9.05			
LLAO-1b	Single Completion	11.32	3/31/06 12:01 AM	5835.25			Transducer	9.04			
LLAO-1b	Single Completion	11.32	4/1/06 12:01 AM	5835.33			Transducer	9.03			
LLAO-1b	Single Completion	11.32	4/2/06 12:01 AM	5835.24			Transducer	9.01			
LLAO-1b	Single Completion	11.32	4/3/06 12:01 AM	5835.1			Transducer	8.99			
LLAO-1b	Single Completion	11.32	4/4/06 12:01 AM	5834.99			Transducer	8.97			
LLAO-1b	Single Completion	11.32	4/5/06 12:01 AM	5834.83			Transducer	8.97			
LLAO-1b	Single Completion	11.32	4/6/06 12:01 AM	5834.79			Transducer	8.95			
LLAO-1b	Single Completion	11.32	4/7/06 12:01 AM	5834.78			Transducer	8.95			
LLAO-1b	Single Completion	11.32	4/8/06 12:01 AM	5834.74			Transducer	8.95			
LLAO-1b	Single Completion	11.32	4/9/06 12:01 AM	5834.7			Transducer	8.95			
LLAO-1b	Single Completion	11.32	4/10/06 12:01 AM	5834.7			Transducer	8.95			
LLAO-1b	Single Completion	11.32	4/11/06 12:01 AM	5834.78			Transducer	8.95			
LLAO-1b	Single Completion	11.32	4/12/06 12:01 AM	5834.74			Transducer	8.96			
LLAO-1b	Single Completion	11.32	4/13/06 12:01 AM	5834.73			Transducer	8.96			
LLAO-1b	Single Completion	11.32	4/14/06 12:01 AM	5834.67			Transducer	8.97			
LLAO-1b	Single Completion	11.32	4/15/06 12:01 AM	5834.64			Transducer	8.98			
LLAO-1b	Single Completion	11.32	4/16/06 12:01 AM	5834.62			Transducer	8.98			
LLAO-1b	Single Completion	11.32	4/17/06 12:01 AM	5834.79			Transducer	8.98			
LLAO-1b	Single Completion	11.32	4/18/06 12:01 AM	5834.75			Transducer	8.99			
LLAO-1b	Single Completion	11.32	4/19/06 12:01 AM	5834.66			Transducer	9.01			
LLAO-1b	Single Completion	11.32	4/20/06 12:01 AM	5834.74			Transducer	9.01			
LLAO-1b	Single Completion	11.32	4/21/06 12:01 AM	5834.68			Transducer	9.02			
LLAO-1b	Single Completion	11.32	4/22/06 12:01 AM	5834.75			Transducer	9.02			
LLAO-1b	Single Completion	11.32	4/23/06 12:01 AM	5834.7			Transducer	9.03			
LLAO-1b	Single Completion	11.32	4/24/06 12:01 AM	5834.58			Transducer	9.05			
LLAO-1b	Single Completion	11.32	4/25/06 12:01 AM	5834.66			Transducer	9.05			
LLAO-1b	Single Completion	11.32	4/26/06 12:01 AM	5834.73			Transducer	9.06			
LLAO-1b	Single Completion	11.32	4/27/06 12:01 AM	5834.64			Transducer	9.07			
LLAO-1b	Single Completion	11.32	4/28/06 12:01 AM	5834.61			Transducer	9.08			
LLAO-1b	Single Completion	11.32	4/29/06 12:01 AM	5834.58			Transducer	9.09			
LLAO-1b	Single Completion	11.32	4/30/06 12:01 AM	5834.62			Transducer	9.1			
LLAO-1b	Single Completion	11.32	5/1/06 12:01 AM	5834.6			Transducer	9.12			
LLAO-1b	Single Completion	11.32	5/2/06 12:01 AM	5834.62			Transducer	9.13			
LLAO-1b	Single Completion	11.32	5/3/06 12:01 AM	5834.5			Transducer	9.15			
LLAO-1b	Single Completion	11.32	5/4/06 12:01 AM	5834.47			Transducer	9.17			
LLAO-1b	Single Completion	11.32	5/5/06 12:01 AM	5834.53			Transducer	9.18			
LLAO-1b	Single Completion	11.32	5/6/06 12:01 AM	5834.51			Transducer	9.19			
LLAO-1b	Single Completion	11.32	5/7/06 12:01 AM	5834.38			Transducer	9.22			
LLAO-1b	Single Completion	11.32	5/8/06 12:01 AM	5834.29			Transducer	9.24			
LLAO-1b	Single Completion	11.32	5/9/06 12:01 AM	5834.18			Transducer	9.26			
LLAO-1b	Single Completion	11.32	5/10/06 12:01 AM	5833.76			Transducer	9.28			
LLAO-1b	Single Completion	11.32	5/11/06 12:01 AM	5833.51			Transducer	9.3			
LLAO-1b	Single Completion	11.32	5/12/06 12:01 AM	5833.33			Transducer	9.33			
LLAO-1b	Single Completion	11.32	5/13/06 12:01 AM	5833.07			Transducer	9.33			

GFI Water Levels (Earliest Measurement of Day), October 1, 2005 - September 30, 2006

Location	Port Name	Port Depth (ft)	Measurement Date/Time	Water Level (ft)	Data Quality Code	Data Quality Reason Code	Method	Temp (C)	Transducer Pressure (psia)	Atmospheric Pressure (psi)	Comments
LLAO-1b	Single Completion	11.32	5/14/06 12:01 AM	5832.81			Transducer	9.37			
LLAO-1b	Single Completion	11.32	5/15/06 12:01 AM	5832.4			Transducer	9.38			
LLAO-1b	Single Completion	11.32	5/16/06 12:01 AM	5832.25			Transducer	9.38			
LLAO-1b	Single Completion	11.32	5/17/06 12:01 AM	5832.37			Transducer	9.41			
LLAO-1b	Single Completion	11.32	5/18/06 12:01 AM	5832.25			Transducer	9.42			
LLAO-1b	Single Completion	11.32	5/19/06 12:01 AM	5832.11			Transducer	9.43			
LLAO-1b	Single Completion	11.32	5/20/06 12:01 AM	5831.75			Transducer	9.47			
LLAO-1b	Single Completion	11.32	5/21/06 12:01 AM	5831.56			Transducer	9.48			
LLAO-1b	Single Completion	11.32	5/22/06 12:01 AM	5831.41			Transducer	9.49			
LLAO-1b	Single Completion	11.32	6/14/06 9:15 AM	5828.98			Manual				
LLAO-1b	Single Completion	11.32	6/14/06 11:01 AM	5828.98			Transducer	9.91			
LLAO-1b	Single Completion	11.32	6/15/06 12:01 AM	5828.96			Transducer	9.91			
LLAO-1b	Single Completion	11.32	6/16/06 12:01 AM	5828.9			Transducer	9.92			
LLAO-1b	Single Completion	11.32	6/16/06 11:40 AM	5828.84			Manual				
LLAO-1b	Single Completion	11.32	6/17/06 12:01 AM	5828.8			Transducer	9.93			
LLAO-1b	Single Completion	11.32	6/18/06 12:01 AM	5828.72			Transducer	9.95			
LLAO-1b	Single Completion	11.32	6/19/06 12:01 AM	5828.67			Transducer	9.97			
LLAO-1b	Single Completion	11.32	6/19/06 12:42 PM	5828.62			Manual				
LLAO-1b	Single Completion	11.32	6/20/06 12:01 AM	5828.61			Transducer	9.98			
LLAO-1b	Single Completion	11.32	6/21/06 12:01 AM	5828.55			Transducer	9.99			
LLAO-1b	Single Completion	11.32	6/22/06 12:01 AM	5828.49			Transducer	10			
LLAO-1b	Single Completion	11.32	6/23/06 12:01 AM	5828.43			Transducer	10.01			
LLAO-1b	Single Completion	11.32	6/24/06 12:01 AM	5828.38			Transducer	10.01			
LLAO-1b	Single Completion	11.32	6/25/06 12:01 AM	5828.32			Transducer	10.02			
LLAO-1b	Single Completion	11.32	6/26/06 12:01 AM	5828.27			Transducer	10.03			
LLAO-1b	Single Completion	11.32	6/27/06 12:01 AM	5828.23			Transducer	10.04			
LLAO-1b	Single Completion	11.32	6/28/06 12:01 AM	5828.18			Transducer	10.05			
LLAO-1b	Single Completion	11.32	6/29/06 12:01 AM	5828.13			Transducer	10.06			
LLAO-1b	Single Completion	11.32	6/30/06 12:01 AM	5828.11			Transducer	10.07			
LLAO-1b	Single Completion	11.32	7/1/06 12:01 AM	5828.11			Transducer	10.08			
LLAO-1b	Single Completion	11.32	7/2/06 12:01 AM	5828.11			Transducer	10.09			
LLAO-1b	Single Completion	11.32	7/3/06 12:01 AM	5828.14			Transducer	10.11			
LLAO-1b	Single Completion	11.32	7/4/06 12:01 AM	5828.18			Transducer	10.12			
LLAO-1b	Single Completion	11.32	7/5/06 12:01 AM	5828.2			Transducer	10.14			
LLAO-1b	Single Completion	11.32	7/6/06 12:01 AM	5829.26			Transducer	10.33			
LLAO-1b	Single Completion	11.32	7/7/06 12:01 AM	5830.63			Transducer	10.53			
LLAO-1b	Single Completion	11.32	7/8/06 12:01 AM	5833.54			Transducer	10.65			
LLAO-1b	Single Completion	11.32	7/9/06 12:01 AM	5836.05			Transducer	10.82			
LLAO-1b	Single Completion	11.32	7/10/06 12:01 AM	5837.49			Transducer	11.06			
LLAO-1b	Single Completion	11.32	7/11/06 12:01 AM	5837.99			Transducer	11.05			
LLAO-1b	Single Completion	11.32	7/12/06 12:01 AM	5838.29			Transducer	11.08			
LLAO-1b	Single Completion	11.32	7/13/06 12:01 AM	5838.6			Transducer	11.1			
LLAO-1b	Single Completion	11.32	7/14/06 12:01 AM	5838.85			Transducer	11.13			
LLAO-1b	Single Completion	11.32	7/15/06 12:01 AM	5839.05			Transducer	11.19			
LLAO-1b	Single Completion	11.32	7/16/06 12:01 AM	5839.24			Transducer	11.25			
LLAO-1b	Single Completion	11.32	7/17/06 12:01 AM	5839.28			Transducer	11.32			
LLAO-1b	Single Completion	11.32	7/18/06 12:01 AM	5839.15			Transducer	11.41			
LLAO-1b	Single Completion	11.32	7/19/06 12:01 AM	5839.03			Transducer	11.49			
LLAO-1b	Single Completion	11.32	7/20/06 12:01 AM	5838.92			Transducer	11.56			

GFI Water Levels (Earliest Measurement of Day), October 1, 2005 - September 30, 2006

Location	Port Name	Port Depth (ft)	Measurement Date/Time	Water Level (ft)	Data Quality Code	Data Quality Reason Code	Method	Temp (C)	Transducer Pressure (psia)	Atmospheric Pressure (psi)	Comments
LLAO-1b	Single Completion	11.32	7/21/06 12:01 AM	5838.78			Transducer	11.63			
LLAO-1b	Single Completion	11.32	7/22/06 12:01 AM	5838.65			Transducer	11.7			
LLAO-1b	Single Completion	11.32	7/23/06 12:01 AM	5838.53			Transducer	11.76			
LLAO-1b	Single Completion	11.32	7/24/06 12:01 AM	5838.39			Transducer	11.82			
LLAO-1b	Single Completion	11.32	7/25/06 12:01 AM	5838.22			Transducer	11.87			
LLAO-1b	Single Completion	11.32	7/26/06 12:01 AM	5838.03			Transducer	11.9			
LLAO-1b	Single Completion	11.32	7/27/06 12:01 AM	5837.81			Transducer	11.94			
LLAO-1b	Single Completion	11.32	7/28/06 12:01 AM	5837.67			Transducer	11.98			
LLAO-1b	Single Completion	11.32	7/29/06 12:01 AM	5837.42			Transducer	11.97			
LLAO-1b	Single Completion	11.32	7/30/06 12:01 AM	5836.97			Transducer	11.9			
LLAO-1b	Single Completion	11.32	7/31/06 12:01 AM	5836.56			Transducer	11.87			
LLAO-1b	Single Completion	11.32	8/1/06 12:01 AM	5836.2			Transducer	11.84			
LLAO-1b	Single Completion	11.32	8/2/06 12:01 AM	5835.84			Transducer	11.83			
LLAO-1b	Single Completion	11.32	8/3/06 12:01 AM	5835.8			Transducer	11.86			
LLAO-1b	Single Completion	11.32	8/4/06 12:01 AM	5835.47			Transducer	11.87			
LLAO-1b	Single Completion	11.32	8/5/06 12:01 AM	5835.07			Transducer	11.87			
LLAO-1b	Single Completion	11.32	8/6/06 12:01 AM	5835.13			Transducer	11.91			
LLAO-1b	Single Completion	11.32	8/7/06 12:01 AM	5835.9			Transducer	12.02			
LLAO-1b	Single Completion	11.32	8/8/06 12:01 AM	5837.73			Transducer	12.38			
LLAO-1b	Single Completion	11.32	8/9/06 12:01 AM	5839.36			Transducer	12.49			
LLAO-1b	Single Completion	11.32	8/9/06 10:55 AM	5839.86			Manual				
LLAO-1b	Single Completion	11.32	8/10/06 12:01 AM	5840.32			Transducer	12.56			
LLAO-1b	Single Completion	11.32	8/11/06 12:01 AM	5840.87			Transducer	12.67			
LLAO-1b	Single Completion	11.32	8/12/06 12:01 AM	5840.83			Transducer	12.76			
LLAO-1b	Single Completion	11.32	8/13/06 12:01 AM	5840.92			Transducer	12.83			
LLAO-1b	Single Completion	11.32	8/14/06 12:01 AM	5840.85			Transducer	12.91			
LLAO-1b	Single Completion	11.32	8/14/06 10:30 AM	5840.83			Manual				
LLAO-1b	Single Completion	11.32	8/15/06 12:01 AM	5840.77			Transducer	12.95			
LLAO-1b	Single Completion	11.32	8/16/06 12:01 AM	5841.14			Transducer	13.02			
LLAO-1b	Single Completion	11.32	8/17/06 12:01 AM	5841.02			Transducer	13.05			
LLAO-1b	Single Completion	11.32	8/18/06 12:01 AM	5840.87			Transducer	13.07			
LLAO-1b	Single Completion	11.32	8/19/06 12:01 AM	5840.7			Transducer	13.08			
LLAO-1b	Single Completion	11.32	8/20/06 12:01 AM	5841.23			Transducer	13.07			
LLAO-1b	Single Completion	11.32	8/21/06 12:01 AM	5841.49			Transducer	13.11			
LLAO-1b	Single Completion	11.32	8/22/06 12:01 AM	5841.78			Transducer	13.15			
LLAO-1b	Single Completion	11.32	8/23/06 12:01 AM	5841.86			Transducer	13.19			
LLAO-1b	Single Completion	11.32	8/24/06 12:01 AM	5841.96			Transducer	13.23			
LLAO-1b	Single Completion	11.32	8/25/06 12:01 AM	5841.91			Transducer	13.28			
LLAO-1b	Single Completion	11.32	8/26/06 12:01 AM	5842.59			Transducer	13.31			
LLAO-1b	Single Completion	11.32	8/27/06 12:01 AM	5842.95			Transducer	13.35			
LLAO-1b	Single Completion	11.32	8/28/06 12:01 AM	5843.36			Transducer	13.4			
LLAO-1b	Single Completion	11.32	8/29/06 12:01 AM	5843.52			Transducer	13.44			
LLAO-1b	Single Completion	11.32	8/30/06 12:01 AM	5843.55			Transducer	13.5			
LLAO-1b	Single Completion	11.32	8/31/06 12:01 AM	5843.52			Transducer	13.57			
LLAO-1b	Single Completion	11.32	9/1/06 12:01 AM	5843.43			Transducer	13.64			
LLAO-1b	Single Completion	11.32	9/2/06 12:01 AM	5843.38			Transducer	13.7			
LLAO-1b	Single Completion	11.32	9/3/06 12:01 AM	5843.25			Transducer	13.74			
LLAO-1b	Single Completion	11.32	9/4/06 12:01 AM	5843.16			Transducer	13.77			
LLAO-1b	Single Completion	11.32	9/5/06 12:01 AM	5843.01			Transducer	13.78			

GFI Water Levels (Earliest Measurement of Day), October 1, 2005 - September 30, 2006

Location	Port Name	Port Depth (ft)	Measurement Date/Time	Water Level (ft)	Data Quality Code	Data Quality Reason Code	Method	Temp (C)	Transducer Pressure (psia)	Atmospheric Pressure (psi)	Comments
LLAO-1b	Single Completion	11.32	9/6/06 12:01 AM	5842.9			Transducer	13.79			
LLAO-1b	Single Completion	11.32	9/7/06 12:01 AM	5842.77			Transducer	13.79			
LLAO-1b	Single Completion	11.32	9/8/06 12:01 AM	5842.65			Transducer	13.78			
LLAO-1b	Single Completion	11.32	9/9/06 12:01 AM	5842.49			Transducer	13.76			
LLAO-1b	Single Completion	11.32	9/10/06 12:01 AM	5842.32			Transducer	13.75			
LLAO-1b	Single Completion	11.32	9/11/06 12:01 AM	5842.13			Transducer	13.73			
LLAO-1b	Single Completion	11.32	9/12/06 12:01 AM	5842.03			Transducer	13.71			
LLAO-1b	Single Completion	11.32	9/13/06 12:01 AM	5842.15			Transducer	13.68			
LLAO-1b	Single Completion	11.32	9/14/06 12:01 AM	5842.24			Transducer	13.66			
LLAO-1b	Single Completion	11.32	9/15/06 12:01 AM	5842.32			Transducer	13.63			
LLAO-1b	Single Completion	11.32	9/16/06 12:01 AM	5842.45			Transducer	13.62			
LLAO-1b	Single Completion	11.32	9/17/06 12:01 AM	5842.35			Transducer	13.6			
LLAO-1b	Single Completion	11.32	9/18/06 12:01 AM	5842.37			Transducer	13.59			
LLAO-1b	Single Completion	11.32	9/19/06 12:01 AM	5842.31			Transducer	13.58			
LLAO-1b	Single Completion	11.32	9/20/06 12:01 AM	5842.22			Transducer	13.58			
LLAO-1b	Single Completion	11.32	9/21/06 12:01 AM	5842.27			Transducer	13.58			
LLAO-1b	Single Completion	11.32	9/22/06 12:01 AM	5842.23			Transducer	13.58			
LLAO-1b	Single Completion	11.32	9/23/06 12:01 AM	5842.2			Transducer	13.58			
LLAO-1b	Single Completion	11.32	9/24/06 12:01 AM	5842.1			Transducer	13.58			
LLAO-1b	Single Completion	11.32	9/25/06 12:01 AM	5842.15			Transducer	13.57			
LLAO-1b	Single Completion	11.32	9/26/06 12:01 AM	5842.17			Transducer	13.57			
LLAO-1b	Single Completion	11.32	9/27/06 12:01 AM	5842.03			Transducer	13.57			
LLAO-1b	Single Completion	11.32	9/28/06 12:01 AM	5841.85			Transducer	13.56			
LLAO-1b	Single Completion	11.32	9/29/06 12:01 AM	5841.66			Transducer	13.56			
LLAO-1b	Single Completion	11.32	9/30/06 12:01 AM	5841.44			Transducer	13.54			
LLAO-3	Single Completion	8.65	3/14/06 10:55 AM	5674.4			Manual				
LLAO-3	Single Completion	8.65	3/14/06 12:01 PM	5674.39			Transducer	10.63			
LLAO-3	Single Completion	8.65	3/15/06 12:01 AM	5674.4			Transducer	10.62			
LLAO-3	Single Completion	8.65	3/16/06 12:01 AM	5674.34			Transducer	10.58			
LLAO-3	Single Completion	8.65	3/17/06 12:01 AM	5674.31			Transducer	10.55			
LLAO-3	Single Completion	8.65	3/18/06 12:01 AM	5674.37			Transducer	10.52			
LLAO-3	Single Completion	8.65	3/19/06 12:01 AM	5674.38			Transducer	10.48			
LLAO-3	Single Completion	8.65	3/20/06 12:01 AM	5674.39			Transducer	10.44			
LLAO-3	Single Completion	8.65	3/21/06 12:01 AM	5674.38			Transducer	10.4			
LLAO-3	Single Completion	8.65	3/22/06 12:01 AM	5674.43			Transducer	10.36			
LLAO-3	Single Completion	8.65	3/23/06 12:01 AM	5674.4			Transducer	10.34			
LLAO-3	Single Completion	8.65	3/24/06 12:01 AM	5674.47			Transducer	10.3			
LLAO-3	Single Completion	8.65	3/25/06 12:01 AM	5674.53			Transducer	10.27			
LLAO-3	Single Completion	8.65	3/26/06 12:01 AM	5674.55			Transducer	10.25			
LLAO-3	Single Completion	8.65	3/27/06 12:01 AM	5674.57			Transducer	10.22			
LLAO-3	Single Completion	8.65	3/28/06 12:01 AM	5674.58			Transducer	10.19			
LLAO-3	Single Completion	8.65	3/29/06 12:01 AM	5674.57			Transducer	10.16			
LLAO-3	Single Completion	8.65	3/30/06 12:01 AM	5674.56			Transducer	10.14			
LLAO-3	Single Completion	8.65	3/31/06 12:01 AM	5674.56			Transducer	10.11			
LLAO-3	Single Completion	8.65	4/1/06 12:01 AM	5674.61			Transducer	10.08			
LLAO-3	Single Completion	8.65	4/2/06 12:01 AM	5674.56			Transducer	10.05			
LLAO-3	Single Completion	8.65	4/3/06 12:01 AM	5674.47			Transducer	10.03			
LLAO-3	Single Completion	8.65	4/4/06 12:01 AM	5674.42			Transducer	10			
LLAO-3	Single Completion	8.65	4/5/06 12:01 AM	5674.33			Transducer	9.97			

GFI Water Levels (Earliest Measurement of Day), October 1, 2005 - September 30, 2006

Location	Port Name	Port Depth (ft)	Measurement Date/Time	Water Level (ft)	Data Quality Code	Data Quality Reason Code	Method	Temp (C)	Transducer Pressure (psia)	Atmospheric Pressure (psi)	Comments
LLAO-3	Single Completion	8.65	4/6/06 12:01 AM	5674.27			Transducer	9.95			
LLAO-3	Single Completion	8.65	4/7/06 12:01 AM	5674.24			Transducer	9.92			
LLAO-3	Single Completion	8.65	4/8/06 12:01 AM	5674.21			Transducer	9.89			
LLAO-3	Single Completion	8.65	4/9/06 12:01 AM	5674.18			Transducer	9.87			
LLAO-3	Single Completion	8.65	4/10/06 12:01 AM	5674.14			Transducer	9.84			
LLAO-3	Single Completion	8.65	4/11/06 12:01 AM	5674.16			Transducer	9.82			
LLAO-3	Single Completion	8.65	4/12/06 12:01 AM	5674.14			Transducer	9.79			
LLAO-3	Single Completion	8.65	4/13/06 12:01 AM	5674.12			Transducer	9.77			
LLAO-3	Single Completion	8.65	4/14/06 12:01 AM	5674.07			Transducer	9.75			
LLAO-3	Single Completion	8.65	4/15/06 12:01 AM	5674.01			Transducer	9.73			
LLAO-3	Single Completion	8.65	4/16/06 12:01 AM	5673.95			Transducer	9.72			
LLAO-3	Single Completion	8.65	4/17/06 12:01 AM	5673.99			Transducer	9.7			
LLAO-3	Single Completion	8.65	4/18/06 12:01 AM	5673.96			Transducer	9.7			
LLAO-3	Single Completion	8.65	4/19/06 12:01 AM	5673.89			Transducer	9.68			
LLAO-3	Single Completion	8.65	4/20/06 12:01 AM	5673.87			Transducer	9.68			
LLAO-3	Single Completion	8.65	4/21/06 12:01 AM	5673.86			Transducer	9.67			
LLAO-3	Single Completion	8.65	4/22/06 12:01 AM	5673.84			Transducer	9.67			
LLAO-3	Single Completion	8.65	4/23/06 12:01 AM	5673.83			Transducer	9.67			
LLAO-3	Single Completion	8.65	4/24/06 12:01 AM	5673.8			Transducer	9.67			
LLAO-3	Single Completion	8.65	4/25/06 12:01 AM	5673.77			Transducer	9.67			
LLAO-3	Single Completion	8.65	4/26/06 12:01 AM	5673.76			Transducer	9.68			
LLAO-3	Single Completion	8.65	4/27/06 12:01 AM	5673.77			Transducer	9.68			
LLAO-4	Single Completion	5.24	4/3/06 2:13 PM	5509.14			Manual				
LLAO-4	Single Completion	5.24	4/3/06 4:01 PM	5509.13			Transducer	11.37			
LLAO-4	Single Completion	5.24	4/4/06 12:01 AM	5509.17			Transducer	11.37			
LLAO-4	Single Completion	5.24	4/5/06 12:01 AM	5509.18			Transducer	11.39			
LLAO-4	Single Completion	5.24	4/6/06 12:01 AM	5509.19			Transducer	11.41			
LLAO-4	Single Completion	5.24	4/7/06 12:01 AM	5509.17			Transducer	11.43			
LLAO-4	Single Completion	5.24	4/8/06 12:01 AM	5509.17			Transducer	11.46			
LLAO-4	Single Completion	5.24	4/9/06 12:01 AM	5509.17			Transducer	11.48			
LLAO-4	Single Completion	5.24	4/10/06 12:01 AM	5509.17			Transducer	11.5			
LLAO-4	Single Completion	5.24	4/11/06 12:01 AM	5509.17			Transducer	11.53			
LLAO-4	Single Completion	5.24	4/12/06 12:01 AM	5509.17			Transducer	11.56			
LLAO-4	Single Completion	5.24	4/13/06 12:01 AM	5509.18			Transducer	11.6			
LLAO-4	Single Completion	5.24	4/14/06 12:01 AM	5509.17			Transducer	11.63			
LLAO-4	Single Completion	5.24	4/15/06 12:01 AM	5509.19			Transducer	11.67			
LLAO-4	Single Completion	5.24	4/16/06 12:01 AM	5509.18			Transducer	11.69			
LLAO-4	Single Completion	5.24	4/17/06 12:01 AM	5509.19			Transducer	11.72			
LLAO-4	Single Completion	5.24	4/18/06 12:01 AM	5509.18			Transducer	11.76			
LLAO-4	Single Completion	5.24	4/19/06 12:01 AM	5509.16			Transducer	11.8			
LLAO-4	Single Completion	5.24	4/20/06 12:01 AM	5509.16			Transducer	11.84			
LLAO-4	Single Completion	5.24	4/21/06 12:01 AM	5509.15			Transducer	11.89			
LLAO-4	Single Completion	5.24	4/22/06 12:01 AM	5509.16			Transducer	11.93			
LLAO-4	Single Completion	5.24	4/23/06 12:01 AM	5509.15			Transducer	11.97			
LLAO-4	Single Completion	5.24	4/24/06 12:01 AM	5509.14			Transducer	12			
LLAO-4	Single Completion	5.24	4/25/06 12:01 AM	5509.13			Transducer	12.04			
LLAO-4	Single Completion	5.24	4/26/06 12:01 AM	5509.12			Transducer	12.07			
LLAO-4	Single Completion	5.24	4/27/06 12:01 AM	5509.11			Transducer	12.1			
LLAO-4	Single Completion	5.24	4/28/06 12:01 AM	5509.09			Transducer	12.14			

GFI Water Levels (Earliest Measurement of Day), October 1, 2005 - September 30, 2006

Location	Port Name	Port Depth (ft)	Measurement Date/Time	Water Level (ft)	Data Quality Code	Data Quality Reason Code	Method	Temp (C)	Transducer Pressure (psia)	Atmospheric Pressure (psi)	Comments
LLAO-4	Single Completion	5.24	4/29/06 12:01 AM	5509.08			Transducer	12.17			
LLAO-4	Single Completion	5.24	4/30/06 12:01 AM	5509.09			Transducer	12.2			
LLAO-4	Single Completion	5.24	5/1/06 12:01 AM	5509.07			Transducer	12.23			
LLAO-4	Single Completion	5.24	5/2/06 12:01 AM	5509.06			Transducer	12.27			
LLAO-4	Single Completion	5.24	5/3/06 12:01 AM	5509.05			Transducer	12.3			
LLAO-4	Single Completion	5.24	5/4/06 12:01 AM	5509.03			Transducer	12.32			
LLAO-4	Single Completion	5.24	5/5/06 12:01 AM	5509.02			Transducer	12.35			
LLAO-4	Single Completion	5.24	5/6/06 12:01 AM	5509			Transducer	12.38			
LLAO-4	Single Completion	5.24	5/7/06 12:01 AM	5508.97			Transducer	12.41			
LLAO-4	Single Completion	5.24	5/8/06 12:01 AM	5508.95			Transducer	12.44			
LLAO-4	Single Completion	5.24	5/9/06 12:01 AM	5508.92			Transducer	12.46			
LLAO-4	Single Completion	5.24	5/10/06 12:01 AM	5508.89			Transducer	12.49			
LLAO-4	Single Completion	5.24	5/11/06 12:01 AM	5508.86			Transducer	12.52			
LLAO-4	Single Completion	5.24	5/12/06 12:01 AM	5508.83			Transducer	12.54			
LLAO-4	Single Completion	5.24	5/13/06 12:01 AM	5508.79			Transducer	12.57			
LLAO-4	Single Completion	5.24	5/14/06 12:01 AM	5508.76			Transducer	12.59			
LLAO-4	Single Completion	5.24	5/15/06 12:01 AM	5508.72			Transducer	12.62			
LLAO-4	Single Completion	5.24	5/16/06 12:01 AM	5508.7			Transducer	12.65			
LLAO-4	Single Completion	5.24	5/17/06 12:01 AM	5508.67			Transducer	12.67			
LLAO-4	Single Completion	5.24	5/18/06 12:01 AM	5508.64			Transducer	12.69			
LLAO-4	Single Completion	5.24	5/19/06 12:01 AM	5508.61			Transducer	12.72			
LLAO-4	Single Completion	5.24	5/20/06 12:01 AM	5508.57			Transducer	12.74			
LLAO-4	Single Completion	5.24	5/21/06 12:01 AM	5508.52			Transducer	12.77			
LLAO-4	Single Completion	5.24	5/22/06 12:01 AM	5508.46			Transducer	12.79			
LLAO-4	Single Completion	5.24	5/23/06 12:01 AM	5508.42			Transducer	12.81			
LLAO-4	Single Completion	5.24	5/24/06 12:01 AM	5508.39			Transducer	12.83			
LLAO-4	Single Completion	5.24	5/25/06 12:01 AM	5508.35			Transducer	12.86			
LLAO-4	Single Completion	5.24	5/26/06 12:01 AM	5508.31			Transducer	12.88			
LLAO-4	Single Completion	5.24	5/27/06 12:01 AM	5508.26			Transducer	12.91			
LLAO-4	Single Completion	5.24	5/28/06 12:01 AM	5508.22			Transducer	12.93			
LLAO-4	Single Completion	5.24	5/29/06 12:01 AM	5508.18			Transducer	12.95			
LLAO-4	Single Completion	5.24	5/30/06 12:01 AM	5508.14			Transducer	12.98			
LLAO-4	Single Completion	5.24	5/31/06 12:01 AM	5508.11			Transducer	13.01			
LLAO-4	Single Completion	5.24	6/1/06 12:01 AM	5508.06			Transducer	13.03			
LLAO-4	Single Completion	5.24	6/2/06 12:01 AM	5508.04			Transducer	13.06			
LLAO-4	Single Completion	5.24	6/3/06 12:01 AM	5508			Transducer	13.08			
LLAO-4	Single Completion	5.24	6/4/06 12:01 AM	5507.98			Transducer	13.11			
LLAO-4	Single Completion	5.24	6/5/06 12:01 AM	5507.94			Transducer	13.13			
LLAO-4	Single Completion	5.24	6/6/06 12:01 AM	5507.91			Transducer	13.17			
LLAO-4	Single Completion	5.24	6/7/06 12:01 AM	5507.89			Transducer	13.19			
LLAO-4	Single Completion	5.24	6/8/06 12:01 AM	5507.87			Transducer	13.21			
LLAO-4	Single Completion	5.24	6/9/06 12:01 AM	5507.84			Transducer	13.25			
LLAO-4	Single Completion	5.24	6/10/06 12:01 AM	5507.82			Transducer	13.27			
LLAO-4	Single Completion	5.24	6/11/06 12:01 AM	5507.8			Transducer	13.31			
LLAO-4	Single Completion	5.24	6/12/06 12:01 AM	5507.78			Transducer	13.34			
LLAO-4	Single Completion	5.24	6/13/06 12:01 AM	5507.76			Transducer	13.37			
LLAO-4	Single Completion	5.24	6/14/06 12:01 AM	5507.74			Transducer	13.4			
LLAO-4	Single Completion	5.24	6/14/06 11:19 AM	5507.73			Manual				
LLAO-4	Single Completion	5.24	6/15/06 12:01 AM	5507.74			Transducer	13.46			

GFI Water Levels (Earliest Measurement of Day), October 1, 2005 - September 30, 2006

Location	Port Name	Port Depth (ft)	Measurement Date/Time	Water Level (ft)	Data Quality Code	Data Quality Reason Code	Method	Temp (C)	Transducer Pressure (psia)	Atmospheric Pressure (psi)	Comments
LLAO-4	Single Completion	5.24	6/16/06 12:01 AM	5507.72			Transducer	13.49			
LLAO-4	Single Completion	5.24	6/17/06 12:01 AM	5507.71			Transducer	13.52			
LLAO-4	Single Completion	5.24	6/18/06 12:01 AM	5507.69			Transducer	13.55			
LLAO-4	Single Completion	5.24	6/19/06 12:01 AM	5507.68			Transducer	13.58			
LLAO-4	Single Completion	5.24	6/20/06 12:01 AM	5507.66			Transducer	13.61			
LLAO-4	Single Completion	5.24	6/21/06 12:01 AM	5507.65			Transducer	13.65			
LLAO-4	Single Completion	5.24	6/22/06 12:01 AM	5507.63			Transducer	13.68			
LLAO-4	Single Completion	5.24	6/23/06 12:01 AM	5507.61			Transducer	13.72			
LLAO-4	Single Completion	5.24	6/24/06 12:01 AM	5507.6			Transducer	13.75			
LLAO-4	Single Completion	5.24	6/25/06 12:01 AM	5507.59			Transducer	13.78			
LLAO-4	Single Completion	5.24	6/26/06 12:01 AM	5507.57			Transducer	13.82			
LLAO-4	Single Completion	5.24	6/27/06 12:01 AM	5507.56			Transducer	13.85			
LLAO-4	Single Completion	5.24	6/28/06 12:01 AM	5507.55			Transducer	13.89			
LLAO-4	Single Completion	5.24	6/29/06 12:01 AM	5507.54			Transducer	13.93			
LLAO-4	Single Completion	5.24	6/30/06 12:01 AM	5507.53			Transducer	13.96			
LLAO-4	Single Completion	5.24	7/1/06 12:01 AM	5507.52			Transducer	13.99			
LLAO-4	Single Completion	5.24	7/2/06 12:01 AM	5507.52			Transducer	14.03			
LLAO-4	Single Completion	5.24	7/3/06 12:01 AM	5507.51			Transducer	14.06			
LLAO-4	Single Completion	5.24	7/4/06 12:01 AM	5507.5			Transducer	14.1			
LLAO-4	Single Completion	5.24	7/5/06 12:01 AM	5507.5			Transducer	14.13			
LLAO-4	Single Completion	5.24	7/6/06 12:01 AM	5507.68			Transducer	14.18			
LLAO-4	Single Completion	5.24	7/7/06 12:01 AM	5507.79			Transducer	14.24			
LLAO-4	Single Completion	5.24	7/8/06 12:01 AM	5507.83			Transducer	14.29			
LLAO-4	Single Completion	5.24	7/9/06 12:01 AM	5507.8			Transducer	14.34			
LLAO-4	Single Completion	5.24	7/10/06 12:01 AM	5507.83			Transducer	14.36			
LLAO-4	Single Completion	5.24	7/11/06 12:01 AM	5508.03			Transducer	14.42			
LLAO-4	Single Completion	5.24	7/12/06 12:01 AM	5508.01			Transducer	14.46			
LLAO-4	Single Completion	5.24	7/13/06 12:01 AM	5507.97			Transducer	14.49			
LLAO-4	Single Completion	5.24	7/14/06 12:01 AM	5507.93			Transducer	14.51			
LLAO-4	Single Completion	5.24	7/15/06 12:01 AM	5507.89			Transducer	14.54			
LLAO-4	Single Completion	5.24	7/16/06 12:01 AM	5507.87			Transducer	14.56			
LLAO-4	Single Completion	5.24	7/17/06 12:01 AM	5507.85			Transducer	14.6			
LLAO-4	Single Completion	5.24	7/18/06 12:01 AM	5507.82			Transducer	14.62			
LLAO-4	Single Completion	5.24	7/19/06 12:01 AM	5507.8			Transducer	14.64			
LLAO-4	Single Completion	5.24	7/20/06 12:01 AM	5507.78			Transducer	14.67			
LLAO-4	Single Completion	5.24	7/21/06 12:01 AM	5507.76			Transducer	14.7			
LLAO-4	Single Completion	5.24	7/22/06 12:01 AM	5507.74			Transducer	14.73			
LLAO-4	Single Completion	5.24	7/23/06 12:01 AM	5507.72			Transducer	14.77			
LLAO-4	Single Completion	5.24	7/24/06 12:01 AM	5507.71			Transducer	14.8			
LLAO-4	Single Completion	5.24	7/25/06 12:01 AM	5507.69			Transducer	14.83			
LLAO-4	Single Completion	5.24	7/26/06 12:01 AM	5507.67			Transducer	14.85			
LLAO-4	Single Completion	5.24	7/27/06 12:01 AM	5507.66			Transducer	14.89			
LLAO-4	Single Completion	5.24	7/28/06 12:01 AM	5507.64			Transducer	14.92			
LLAO-4	Single Completion	5.24	7/29/06 12:01 AM	5507.63			Transducer	14.96			
LLAO-4	Single Completion	5.24	7/30/06 12:01 AM	5507.62			Transducer	14.99			
LLAO-4	Single Completion	5.24	7/31/06 12:01 AM	5507.61			Transducer	15.02			
LLAO-4	Single Completion	5.24	8/1/06 12:01 AM	5507.6			Transducer	15.05			
LLAO-4	Single Completion	5.24	8/2/06 12:01 AM	5507.59			Transducer	15.08			
LLAO-4	Single Completion	5.24	8/3/06 12:01 AM	5507.58			Transducer	15.11			

GFI Water Levels (Earliest Measurement of Day), October 1, 2005 - September 30, 2006

Location	Port Name	Port Depth (ft)	Measurement Date/Time	Water Level (ft)	Data Quality Code	Data Quality Reason Code	Method	Temp (C)	Transducer Pressure (psia)	Atmospheric Pressure (psi)	Comments
LLAO-4	Single Completion	5.24	8/4/06 12:01 AM	5507.58			Transducer	15.14			
LLAO-4	Single Completion	5.24	8/5/06 12:01 AM	5507.58			Transducer	15.17			
LLAO-4	Single Completion	5.24	8/6/06 12:01 AM	5507.57			Transducer	15.21			
LLAO-4	Single Completion	5.24	8/7/06 12:01 AM	5507.81			Transducer	15.25			
LLAO-4	Single Completion	5.24	8/8/06 12:01 AM	5508.07			Transducer	15.33			
LLAO-4	Single Completion	5.24	8/9/06 12:01 AM	5508.62			Transducer	15.41			
LLAO-4	Single Completion	5.24	8/9/06 8:50 AM	5508.86			Manual				
LLAO-4	Single Completion	5.24	8/10/06 12:01 AM	5509.17			Transducer	15.66			
LLAO-4	Single Completion	5.24	8/11/06 12:01 AM	5508.97			Transducer	15.67			
LLAO-4	Single Completion	5.24	8/12/06 12:01 AM	5508.81			Transducer	15.64			
LLAO-4	Single Completion	5.24	8/13/06 12:01 AM	5508.68			Transducer	15.63			
LLAO-4	Single Completion	5.24	8/14/06 12:01 AM	5508.58			Transducer	15.64			
LLAO-4	Single Completion	5.24	8/14/06 10:00 AM	5508.52			Manual				
LLAO-4	Single Completion	5.24	8/15/06 12:01 AM	5508.55			Transducer	15.65			
LLAO-4	Single Completion	5.24	8/16/06 12:01 AM	5508.7			Transducer	15.7			
LLAO-4	Single Completion	5.24	8/17/06 12:01 AM	5508.62			Transducer	15.73			
LLAO-4	Single Completion	5.24	8/18/06 12:01 AM	5508.55			Transducer	15.76			
LLAO-4	Single Completion	5.24	8/19/06 12:01 AM	5508.5			Transducer	15.78			
LLAO-4	Single Completion	5.24	8/20/06 12:01 AM	5509.07			Transducer	15.68			
LLAO-4	Single Completion	5.24	8/21/06 12:01 AM	5509.23			Transducer	16.05			
LLAO-4	Single Completion	5.24	8/22/06 12:01 AM	5509.13			Transducer	16.07			
LLAO-4	Single Completion	5.24	8/23/06 12:01 AM	5509.03			Transducer	16.07			
LLAO-4	Single Completion	5.24	8/24/06 12:01 AM	5508.96			Transducer	16.07			
LLAO-4	Single Completion	5.24	8/25/06 12:01 AM	5508.91			Transducer	16.07			
LLAO-4	Single Completion	5.24	8/26/06 12:01 AM	5509.28			Transducer	16.12			
LLAO-4	Single Completion	5.24	8/27/06 12:01 AM	5509.68			Transducer	16.4			
LLAO-4	Single Completion	5.24	8/28/06 12:01 AM	5509.62			Transducer	16.43			
LLAO-4	Single Completion	5.24	8/29/06 12:01 AM	5509.46			Transducer	16.39			
LLAO-4	Single Completion	5.24	8/30/06 12:01 AM	5509.36			Transducer	16.35			
LLAO-4	Single Completion	5.24	8/31/06 12:01 AM	5509.27			Transducer	16.33			
LLAO-4	Single Completion	5.24	9/1/06 12:01 AM	5509.22			Transducer	16.33			
LLAO-4	Single Completion	5.24	9/2/06 12:01 AM	5509.17			Transducer	16.33			
LLAO-4	Single Completion	5.24	9/3/06 12:01 AM	5509.11			Transducer	16.33			
LLAO-4	Single Completion	5.24	9/4/06 12:01 AM	5509.07			Transducer	16.35			
LLAO-4	Single Completion	5.24	9/5/06 12:01 AM	5509.03			Transducer	16.36			
LLAO-4	Single Completion	5.24	9/6/06 12:01 AM	5508.99			Transducer	16.36			
LLAO-4	Single Completion	5.24	9/7/06 12:01 AM	5508.97			Transducer	16.38			
LLAO-4	Single Completion	5.24	9/8/06 12:01 AM	5508.95			Transducer	16.39			
LLAO-4	Single Completion	5.24	9/9/06 12:01 AM	5508.93			Transducer	16.41			
LLAO-4	Single Completion	5.24	9/10/06 12:01 AM	5508.92			Transducer	16.42			
LLAO-4	Single Completion	5.24	9/11/06 12:01 AM	5508.9			Transducer	16.43			
LLAO-4	Single Completion	5.24	9/12/06 12:01 AM	5508.89			Transducer	16.44			
LLAO-4	Single Completion	5.24	9/13/06 12:01 AM	5508.87			Transducer	16.45			
LLAO-4	Single Completion	5.24	9/14/06 12:01 AM	5508.87			Transducer	16.45			
LLAO-4	Single Completion	5.24	9/15/06 12:01 AM	5508.85			Transducer	16.45			
LLAO-4	Single Completion	5.24	9/16/06 12:01 AM	5508.84			Transducer	16.45			
LLAO-4	Single Completion	5.24	9/17/06 12:01 AM	5508.81			Transducer	16.45			
LLAO-4	Single Completion	5.24	9/18/06 12:01 AM	5508.8			Transducer	16.46			
LLAO-4	Single Completion	5.24	9/19/06 12:01 AM	5508.78			Transducer	16.46			

GFI Water Levels (Earliest Measurement of Day), October 1, 2005 - September 30, 2006

Location	Port Name	Port Depth (ft)	Measurement Date/Time	Water Level (ft)	Data Quality Code	Data Quality Reason Code	Method	Temp (C)	Transducer Pressure (psia)	Atmospheric Pressure (psi)	Comments
LLAO-4	Single Completion	5.24	9/20/06 12:01 AM	5508.77			Transducer	16.46			
LLAO-4	Single Completion	5.24	9/21/06 12:01 AM	5508.77			Transducer	16.47			
LLAO-4	Single Completion	5.24	9/22/06 12:01 AM	5508.79			Transducer	16.48			
LLAO-4	Single Completion	5.24	9/23/06 12:01 AM	5508.77			Transducer	16.48			
LLAO-4	Single Completion	5.24	9/24/06 12:01 AM	5508.76			Transducer	16.49			
LLAO-4	Single Completion	5.24	9/25/06 12:01 AM	5508.76			Transducer	16.49			
LLAO-4	Single Completion	5.24	9/26/06 12:01 AM	5508.76			Transducer	16.49			
LLAO-4	Single Completion	5.24	9/27/06 12:01 AM	5508.76			Transducer	16.48			
LLAO-4	Single Completion	5.24	9/28/06 12:01 AM	5508.76			Transducer	16.48			
LLAO-4	Single Completion	5.24	9/29/06 12:01 AM	5508.76			Transducer	16.48			
LLAO-4	Single Completion	5.24	9/30/06 12:01 AM	5508.76			Transducer	16.46			
LLAO-5	Single Completion	11.37	3/14/06 10:09 AM	5493.4			Manual				
LLAO-5	Single Completion	11.37	3/14/06 11:01 AM	5493.41			Transducer	15.33			
LLAO-5	Single Completion	11.37	3/15/06 12:01 AM	5493.41			Transducer	15.32			
LLAO-5	Single Completion	11.37	3/16/06 12:01 AM	5493.39			Transducer	15.32			
LLAO-5	Single Completion	11.37	3/17/06 12:01 AM	5493.38			Transducer	15.33			
LLAO-5	Single Completion	11.37	3/18/06 12:01 AM	5493.36			Transducer	15.29			
LLAO-5	Single Completion	11.37	3/19/06 12:01 AM	5493.38			Transducer	15.3			
LLAO-5	Single Completion	11.37	3/20/06 12:01 AM	5493.43			Transducer	15.28			
LLAO-5	Single Completion	11.37	3/21/06 12:01 AM	5493.45			Transducer	15.27			
LLAO-5	Single Completion	11.37	3/22/06 12:01 AM	5493.47			Transducer	15.27			
LLAO-5	Single Completion	11.37	3/23/06 12:01 AM	5493.45			Transducer	15.25			
LLAO-5	Single Completion	11.37	3/24/06 12:01 AM	5493.45			Transducer	15.27			
LLAO-5	Single Completion	11.37	3/25/06 12:01 AM	5493.44			Transducer	15.24			
LLAO-5	Single Completion	11.37	3/26/06 12:01 AM	5493.43			Transducer	15.23			
LLAO-5	Single Completion	11.37	3/27/06 12:01 AM	5493.39			Transducer	15.22			
LLAO-5	Single Completion	11.37	3/28/06 12:01 AM	5493.37			Transducer	15.21			
LLAO-5	Single Completion	11.37	3/29/06 12:01 AM	5493.4			Transducer	15.2			
LLAO-5	Single Completion	11.37	3/30/06 12:01 AM	5493.44			Transducer	15.2			
LLAO-5	Single Completion	11.37	3/31/06 12:01 AM	5493.49			Transducer	15.19			
LLAO-5	Single Completion	11.37	4/1/06 12:01 AM	5493.53			Transducer	15.16			
LLAO-5	Single Completion	11.37	4/2/06 12:01 AM	5493.54			Transducer	15.16			
LLAO-5	Single Completion	11.37	4/3/06 12:01 AM	5493.49			Transducer	15.19			
LLAO-5	Single Completion	11.37	4/4/06 12:01 AM	5493.5			Transducer	15.17			
LLAO-5	Single Completion	11.37	4/5/06 12:01 AM	5493.5			Transducer	15.16			
LLAO-5	Single Completion	11.37	4/6/06 12:01 AM	5493.53			Transducer	15.14			
LLAO-5	Single Completion	11.37	4/7/06 12:01 AM	5493.56			Transducer	15.14			
LLAO-5	Single Completion	11.37	4/8/06 12:01 AM	5493.59			Transducer	15.14			
LLAO-5	Single Completion	11.37	4/9/06 12:01 AM	5493.59			Transducer	15.12			
LLAO-5	Single Completion	11.37	4/10/06 12:01 AM	5493.59			Transducer	15.12			
LLAO-5	Single Completion	11.37	4/11/06 12:01 AM	5493.6			Transducer	15.13			
LLAO-5	Single Completion	11.37	4/12/06 12:01 AM	5493.62			Transducer	15.1			
LLAO-5	Single Completion	11.37	4/13/06 12:01 AM	5493.64			Transducer	15.09			
LLAO-5	Single Completion	11.37	4/14/06 12:01 AM	5493.67			Transducer	15.08			
LLAO-5	Single Completion	11.37	4/15/06 12:01 AM	5493.72			Transducer	15.11			
LLAO-5	Single Completion	11.37	4/16/06 12:01 AM	5493.75			Transducer	15.1			
LLAO-5	Single Completion	11.37	4/17/06 12:01 AM	5493.73			Transducer	15.06			
LLAO-5	Single Completion	11.37	4/18/06 12:01 AM	5493.7			Transducer	15.08			
LLAO-5	Single Completion	11.37	4/19/06 12:01 AM	5493.68			Transducer	15.09			

GFI Water Levels (Earliest Measurement of Day), October 1, 2005 - September 30, 2006

Location	Port Name	Port Depth (ft)	Measurement Date/Time	Water Level (ft)	Data Quality Code	Data Quality Reason Code	Method	Temp (C)	Transducer Pressure (psia)	Atmospheric Pressure (psi)	Comments
LLAO-5	Single Completion	11.37	4/20/06 12:01 AM	5493.7			Transducer	15.03			
LLAO-5	Single Completion	11.37	4/21/06 12:01 AM	5493.72			Transducer	15.05			
LLAO-5	Single Completion	11.37	4/22/06 12:01 AM	5493.75			Transducer	15.04			
LLAO-5	Single Completion	11.37	4/23/06 12:01 AM	5493.76			Transducer	15.06			
LLAO-5	Single Completion	11.37	4/24/06 12:01 AM	5493.74			Transducer	15.03			
LLAO-5	Single Completion	11.37	4/25/06 12:01 AM	5493.71			Transducer	15.07			
LLAO-5	Single Completion	11.37	4/26/06 12:01 AM	5493.7			Transducer	15.02			
LLAO-5	Single Completion	11.37	4/27/06 12:01 AM	5493.68			Transducer	15.05			
LLAO-5	Single Completion	11.37	4/28/06 12:01 AM	5493.69			Transducer	15.02			
LLAO-5	Single Completion	11.37	4/29/06 12:01 AM	5493.71			Transducer	15.05			
LLAO-5	Single Completion	11.37	4/30/06 12:01 AM	5493.74			Transducer	15.03			
LLAO-5	Single Completion	11.37	5/1/06 12:01 AM	5493.75			Transducer	15.02			
LLAO-5	Single Completion	11.37	5/2/06 12:01 AM	5493.73			Transducer	15.05			
LLAO-5	Single Completion	11.37	5/3/06 12:01 AM	5493.69			Transducer	15.01			
LLAO-5	Single Completion	11.37	5/4/06 12:01 AM	5493.65			Transducer	15.02			
LLAO-5	Single Completion	11.37	5/5/06 12:01 AM	5493.65			Transducer	15.03			
LLAO-5	Single Completion	11.37	5/6/06 12:01 AM	5493.67			Transducer	15.02			
LLAO-5	Single Completion	11.37	5/7/06 12:01 AM	5493.69			Transducer	15.03			
LLAO-5	Single Completion	11.37	5/8/06 12:01 AM	5493.71			Transducer	15.03			
LLAO-5	Single Completion	11.37	5/9/06 12:01 AM	5493.7			Transducer	15.05			
LLAO-5	Single Completion	11.37	5/10/06 12:01 AM	5493.64			Transducer	15.04			
LLAO-5	Single Completion	11.37	5/11/06 12:01 AM	5493.59			Transducer	15.03			
LLAO-5	Single Completion	11.37	5/12/06 12:01 AM	5493.55			Transducer	15.04			
LLAO-5	Single Completion	11.37	5/13/06 12:01 AM	5493.55			Transducer	15.06			
LLAO-5	Single Completion	11.37	5/14/06 12:01 AM	5493.57			Transducer	15.09			
LLAO-5	Single Completion	11.37	5/15/06 12:01 AM	5493.56			Transducer	15.07			
LLAO-5	Single Completion	11.37	5/16/06 12:01 AM	5493.58			Transducer	15.08			
LLAO-5	Single Completion	11.37	5/17/06 12:01 AM	5493.58			Transducer	15.08			
LLAO-5	Single Completion	11.37	5/18/06 12:01 AM	5493.55			Transducer	15.07			
LLAO-5	Single Completion	11.37	5/19/06 12:01 AM	5493.51			Transducer	15.09			
LLAO-5	Single Completion	11.37	5/20/06 12:01 AM	5493.48			Transducer	15.09			
LLAO-5	Single Completion	11.37	5/21/06 12:01 AM	5493.45			Transducer	15.13			
LLAO-5	Single Completion	11.37	5/22/06 12:01 AM	5493.43			Transducer	15.11			
LLAO-5	Single Completion	11.37	5/23/06 12:01 AM	5493.42			Transducer	15.12			
LLAO-5	Single Completion	11.37	5/24/06 12:01 AM	5493.43			Transducer	15.13			
LLAO-5	Single Completion	11.37	5/25/06 12:01 AM	5493.46			Transducer	15.14			
LLAO-5	Single Completion	11.37	5/26/06 12:01 AM	5493.49			Transducer	15.15			
LLAO-5	Single Completion	11.37	5/27/06 12:01 AM	5493.5			Transducer	15.15			
LLAO-5	Single Completion	11.37	5/28/06 12:01 AM	5493.48			Transducer	15.16			
LLAO-5	Single Completion	11.37	5/29/06 12:01 AM	5493.43			Transducer	15.18			
LLAO-5	Single Completion	11.37	5/30/06 12:01 AM	5493.43			Transducer	15.19			
LLAO-5	Single Completion	11.37	5/31/06 12:01 AM	5493.42			Transducer	15.19			
LLAO-5	Single Completion	11.37	6/1/06 12:01 AM	5493.38			Transducer	15.19			
LLAO-5	Single Completion	11.37	6/2/06 12:01 AM	5493.34			Transducer	15.2			
LLAO-5	Single Completion	11.37	6/3/06 12:01 AM	5493.34			Transducer	15.21			
LLAO-5	Single Completion	11.37	6/4/06 12:01 AM	5493.35			Transducer	15.21			
LLAO-5	Single Completion	11.37	6/5/06 12:01 AM	5493.36			Transducer	15.23			
LLAO-5	Single Completion	11.37	6/6/06 12:01 AM	5493.39			Transducer	15.24			
LLAO-5	Single Completion	11.37	6/7/06 12:01 AM	5493.41			Transducer	15.25			

GFI Water Levels (Earliest Measurement of Day), October 1, 2005 - September 30, 2006

Location	Port Name	Port Depth (ft)	Measurement Date/Time	Water Level (ft)	Data Quality Code	Data Quality Reason Code	Method	Temp (C)	Transducer Pressure (psia)	Atmospheric Pressure (psi)	Comments
LLAO-5	Single Completion	11.37	6/8/06 12:01 AM	5493.4			Transducer	15.25			
LLAO-5	Single Completion	11.37	6/9/06 12:01 AM	5493.36			Transducer	15.26			
LLAO-5	Single Completion	11.37	6/10/06 12:01 AM	5493.32			Transducer	15.27			
LLAO-5	Single Completion	11.37	6/11/06 12:01 AM	5493.29			Transducer	15.27			
LLAO-5	Single Completion	11.37	6/12/06 12:01 AM	5493.28			Transducer	15.29			
LLAO-5	Single Completion	11.37	6/13/06 12:01 AM	5493.27			Transducer	15.29			
LLAO-5	Single Completion	11.37	6/14/06 12:01 AM	5493.27			Transducer	15.3			
LLAO-5	Single Completion	11.37	6/14/06 10:52 AM	5493.27			Manual				
LLAO-5	Single Completion	11.37	6/15/06 12:01 AM	5493.32			Transducer	15.31			
LLAO-5	Single Completion	11.37	6/16/06 12:01 AM	5493.36			Transducer	15.33			
LLAO-5	Single Completion	11.37	6/17/06 12:01 AM	5493.22			Transducer	15.34			
LLAO-5	Single Completion	11.37	6/18/06 12:01 AM	5493.2			Transducer	15.34			
LLAO-5	Single Completion	11.37	6/19/06 12:01 AM	5493.23			Transducer	15.35			
LLAO-5	Single Completion	11.37	6/20/06 12:01 AM	5493.26			Transducer	15.36			
LLAO-5	Single Completion	11.37	6/21/06 12:01 AM	5493.26			Transducer	15.37			
LLAO-5	Single Completion	11.37	6/22/06 12:01 AM	5493.22			Transducer	15.38			
LLAO-5	Single Completion	11.37	6/23/06 12:01 AM	5493.21			Transducer	15.39			
LLAO-5	Single Completion	11.37	6/24/06 12:01 AM	5493.21			Transducer	15.4			
LLAO-5	Single Completion	11.37	6/25/06 12:01 AM	5493.2			Transducer	15.41			
LLAO-5	Single Completion	11.37	6/26/06 12:01 AM	5493.2			Transducer	15.42			
LLAO-5	Single Completion	11.37	6/27/06 12:01 AM	5493.2			Transducer	15.42			
LLAO-5	Single Completion	11.37	6/28/06 12:01 AM	5493.18			Transducer	15.43			
LLAO-5	Single Completion	11.37	6/29/06 12:01 AM	5493.11			Transducer	15.44			
LLAO-5	Single Completion	11.37	6/30/06 12:01 AM	5493.01			Transducer	15.44			
LLAO-5	Single Completion	11.37	7/1/06 12:01 AM	5492.94			Transducer	15.45			
LLAO-5	Single Completion	11.37	7/2/06 12:01 AM	5492.91			Transducer	15.45			
LLAO-5	Single Completion	11.37	7/3/06 12:01 AM	5492.91			Transducer	15.46			
LLAO-5	Single Completion	11.37	7/4/06 12:01 AM	5492.91			Transducer	15.47			
LLAO-5	Single Completion	11.37	7/5/06 12:01 AM	5492.9			Transducer	15.48			
LLAO-5	Single Completion	11.37	7/6/06 12:01 AM	5492.95			Transducer	15.49			
LLAO-5	Single Completion	11.37	7/7/06 12:01 AM	5492.92			Transducer	15.49			
LLAO-5	Single Completion	11.37	7/8/06 12:01 AM	5492.87			Transducer	15.5			
LLAO-5	Single Completion	11.37	7/9/06 12:01 AM	5492.82			Transducer	15.5			
LLAO-5	Single Completion	11.37	7/10/06 12:01 AM	5492.78			Transducer	15.51			
LLAO-5	Single Completion	11.37	7/11/06 12:01 AM	5492.75			Transducer	15.52			
LLAO-5	Single Completion	11.37	7/12/06 12:01 AM	5492.71			Transducer	15.53			
LLAO-5	Single Completion	11.37	7/13/06 12:01 AM	5492.71			Transducer	15.54			
LLAO-5	Single Completion	11.37	7/14/06 12:01 AM	5492.71			Transducer	15.55			
LLAO-5	Single Completion	11.37	7/15/06 12:01 AM	5492.69			Transducer	15.57			
LLAO-5	Single Completion	11.37	7/16/06 12:01 AM	5492.68			Transducer	15.57			
LLAO-5	Single Completion	11.37	7/17/06 12:01 AM	5492.7			Transducer	15.58			
LLAO-5	Single Completion	11.37	7/18/06 12:01 AM	5492.75			Transducer	15.6			
LLAO-5	Single Completion	11.37	7/19/06 12:01 AM	5492.77			Transducer	15.61			
LLAO-5	Single Completion	11.37	7/20/06 12:01 AM	5492.82			Transducer	15.62			
LLAO-5	Single Completion	11.37	7/21/06 12:01 AM	5492.8			Transducer	15.63			
LLAO-5	Single Completion	11.37	7/22/06 12:01 AM	5492.78			Transducer	15.65			
LLAO-5	Single Completion	11.37	7/23/06 12:01 AM	5492.84			Transducer	15.65			
LLAO-5	Single Completion	11.37	7/24/06 12:01 AM	5492.87			Transducer	15.67			
LLAO-5	Single Completion	11.37	7/25/06 12:01 AM	5492.85			Transducer	15.68			

GFI Water Levels (Earliest Measurement of Day), October 1, 2005 - September 30, 2006

Location	Port Name	Port Depth (ft)	Measurement Date/Time	Water Level (ft)	Data Quality Code	Data Quality Reason Code	Method	Temp (C)	Transducer Pressure (psia)	Atmospheric Pressure (psi)	Comments
LLAO-5	Single Completion	11.37	7/26/06 12:01 AM	5492.85			Transducer	15.7			
LLAO-5	Single Completion	11.37	7/27/06 12:01 AM	5492.88			Transducer	15.71			
LLAO-5	Single Completion	11.37	7/28/06 12:01 AM	5492.85			Transducer	15.72			
LLAO-5	Single Completion	11.37	7/29/06 12:01 AM	5492.81			Transducer	15.74			
LLAO-5	Single Completion	11.37	7/30/06 12:01 AM	5492.73			Transducer	15.76			
LLAO-5	Single Completion	11.37	7/31/06 12:01 AM	5492.65			Transducer	15.77			
LLAO-5	Single Completion	11.37	8/1/06 12:01 AM	5492.61			Transducer	15.79			
LLAO-5	Single Completion	11.37	8/1/06 9:00 AM	5492.5			Manual				Remove transducer
MCA-1	Single Completion	2.4	9/30/05 12:01 AM	7067.68			Transducer	12.63			
MCA-1	Single Completion	2.4	10/1/05 12:01 AM	7067.57			Transducer	12.63			
MCA-1	Single Completion	2.4	10/2/05 12:01 AM	7067.53			Transducer	12.64			
MCA-1	Single Completion	2.4	10/3/05 12:01 AM	7067.53			Transducer	12.64			
MCA-1	Single Completion	2.4	10/4/05 12:01 AM	7067.67			Transducer	12.62			
MCA-1	Single Completion	2.4	10/5/05 12:01 AM	7067.54			Transducer	12.59			
MCA-1	Single Completion	2.4	10/6/05 12:01 AM	7067.53			Transducer	12.55			
MCA-1	Single Completion	2.4	10/7/05 12:01 AM	7067.52			Transducer	12.53			
MCA-1	Single Completion	2.4	10/8/05 12:01 AM	7067.51			Transducer	12.5			
MCA-1	Single Completion	2.4	10/9/05 12:01 AM	7067.5			Transducer	12.49			
MCA-1	Single Completion	2.4	10/10/05 12:01 AM	7067.5			Transducer	12.45			
MCA-1	Single Completion	2.4	10/11/05 12:01 AM	7067.47			Transducer	12.41			
MCA-1	Single Completion	2.4	10/12/05 12:01 AM	7067.49			Transducer	12.36			
MCA-1	Single Completion	2.4	10/13/05 12:01 AM	7067.47			Transducer	12.31			
MCA-1	Single Completion	2.4	10/14/05 12:01 AM	7067.46			Transducer	12.26			
MCA-1	Single Completion	2.4	10/15/05 12:01 AM	7067.49			Transducer	12.2			
MCA-1	Single Completion	2.4	10/16/05 12:01 AM	7067.51			Transducer	12.12			
MCA-1	Single Completion	2.4	10/17/05 12:01 AM	7067.5			Transducer	12.06			
MCA-1	Single Completion	2.4	10/18/05 12:01 AM	7067.49			Transducer	11.98			
MCA-1	Single Completion	2.4	10/19/05 12:01 AM	7067.49			Transducer	11.91			
MCA-1	Single Completion	2.4	10/20/05 12:01 AM	7067.5			Transducer	11.85			
MCA-1	Single Completion	2.4	10/21/05 12:01 AM	7067.49			Transducer	11.78			
MCA-1	Single Completion	2.4	10/22/05 12:01 AM	7067.5			Transducer	11.72			
MCA-1	Single Completion	2.4	10/23/05 12:01 AM	7067.49			Transducer	11.66			
MCA-1	Single Completion	2.4	10/24/05 12:01 AM	7067.51			Transducer	11.59			
MCA-1	Single Completion	2.4	10/25/05 12:01 AM	7067.5			Transducer	11.53			
MCA-1	Single Completion	2.4	10/26/05 12:01 AM	7067.48			Transducer	11.47			
MCA-1	Single Completion	2.4	10/27/05 12:01 AM	7067.49			Transducer	11.39			
MCA-1	Single Completion	2.4	10/28/05 12:01 AM	7067.5			Transducer	11.33			
MCA-1	Single Completion	2.4	10/29/05 12:01 AM	7067.5			Transducer	11.25			
MCA-1	Single Completion	2.4	10/30/05 12:01 AM	7067.5			Transducer	11.18			
MCA-1	Single Completion	2.4	10/31/05 12:01 AM	7067.46			Transducer	11.11			
MCA-1	Single Completion	2.4	11/1/05 12:01 AM	7067.47			Transducer	11.04			
MCA-1	Single Completion	2.4	11/2/05 12:01 AM	7067.48			Transducer	10.97			
MCA-1	Single Completion	2.4	11/3/05 12:01 AM	7067.47			Transducer	10.91			
MCA-1	Single Completion	2.4	11/4/05 12:01 AM	7067.45			Transducer	10.84			
MCA-1	Single Completion	2.4	11/5/05 12:01 AM	7067.45			Transducer	10.76			
MCA-1	Single Completion	2.4	11/6/05 12:01 AM	7067.43			Transducer	10.67			
MCA-1	Single Completion	2.4	11/7/05 12:01 AM	7067.41			Transducer	10.58			
MCA-1	Single Completion	2.4	11/8/05 12:01 AM	7067.34			Transducer	10.51			
MCA-1	Single Completion	2.4	11/9/05 12:01 AM	7067.32			Transducer	10.43			

GFI Water Levels (Earliest Measurement of Day), October 1, 2005 - September 30, 2006

Location	Port Name	Port Depth (ft)	Measurement Date/Time	Water Level (ft)	Data Quality Code	Data Quality Reason Code	Method	Temp (C)	Transducer Pressure (psia)	Atmospheric Pressure (psi)	Comments
MCA-1	Single Completion	2.4	11/10/05 12:01 AM	7067.26			Transducer	10.35			
MCA-1	Single Completion	2.4	11/11/05 12:01 AM	7067.23			Transducer	10.29			
MCA-1	Single Completion	2.4	11/12/05 12:01 AM	7067.18			Transducer	10.22			
MCA-1	Single Completion	2.4	11/13/05 12:01 AM	7067.11			Transducer	10.15			
MCA-1	Single Completion	2.4	11/14/05 12:01 AM	7067.04			Transducer	10.09			
MCA-1	Single Completion	2.4	11/15/05 12:01 AM	7066.96			Transducer	10.04			
MCA-1	Single Completion	2.4	11/16/05 12:01 AM	7066.91			Transducer	9.99			
MCA-1	Single Completion	2.4	11/17/05 12:01 AM	7066.85			Transducer	9.94			
MCA-1	Single Completion	2.4	11/18/05 12:01 AM	7066.78			Transducer	9.89			
MCA-1	Single Completion	2.4	11/19/05 12:01 AM	7066.69			Transducer	9.84			
MCA-1	Single Completion	2.4	11/20/05 12:01 AM	7066.63			Transducer	9.77			
MCA-1	Single Completion	2.4	11/21/05 12:01 AM	7066.57			Transducer	9.71			
MCA-1	Single Completion	2.4	11/22/05 12:01 AM	7066.52			Transducer	9.63			
MCA-1	Single Completion	2.4	11/23/05 12:01 AM	7066.47			Transducer	9.56			
MCA-1	Single Completion	2.4	11/24/05 12:01 AM	7066.42			Transducer	9.48			
MCA-1	Single Completion	2.4	11/25/05 12:01 AM	7066.36			Transducer	9.39			
MCA-1	Single Completion	2.4	11/26/05 12:01 AM	7066.31			Transducer	9.32			
MCA-1	Single Completion	2.4	11/27/05 12:01 AM	7066.24			Transducer	9.23			
MCA-1	Single Completion	2.4	11/28/05 12:01 AM	7066.23			Transducer	9.15			
MCA-1	Single Completion	2.4	11/29/05 12:01 AM	7066.14			Transducer	9.08			
MCA-1	Single Completion	2.4	11/30/05 12:01 AM	7066.11			Transducer	9			
MCA-1	Single Completion	2.4	12/1/05 12:01 AM	7066.08			Transducer	8.93			
MCA-1	Single Completion	2.4	12/2/05 12:01 AM	7066.04			Transducer	8.85			
MCA-1	Single Completion	2.4	12/3/05 12:01 AM	7066			Transducer	8.77			
MCA-1	Single Completion	2.4	12/4/05 12:01 AM	7065.96			Transducer	8.7			
MCA-1	Single Completion	2.4	12/5/05 12:01 AM	7065.92			Transducer	8.62			
MCA-1	Single Completion	2.4	12/6/05 12:01 AM	7065.85			Transducer	8.53			
MCA-1	Single Completion	2.4	12/7/05 12:01 AM	7065.81			Transducer	8.46			
MCA-1	Single Completion	2.4	12/8/05 12:01 AM	7065.81			Transducer	8.38			
MCA-1	Single Completion	2.4	12/9/05 12:01 AM	7065.75			Transducer	8.31			
MCA-1	Single Completion	2.4	12/10/05 12:01 AM	7065.74			Transducer	8.24			
MCA-1	Single Completion	2.4	12/11/05 12:01 AM	7065.67			Transducer	8.15			
MCA-1	Single Completion	2.4	12/12/05 12:01 AM	7065.66			Transducer	8.08			
MCA-1	Single Completion	2.4	12/13/05 12:01 AM	7065.63			Transducer	8			
MCA-1	Single Completion	2.4	12/14/05 12:01 AM	7065.62			Transducer	7.91			
MCA-1	Single Completion	2.4	12/15/05 12:01 AM	7065.58			Transducer	7.84			
MCA-1	Single Completion	2.4	12/16/05 12:01 AM	7065.56			Transducer	7.75			
MCA-1	Single Completion	2.4	12/17/05 12:01 AM	7065.54			Transducer	7.67			
MCA-1	Single Completion	2.4	12/18/05 12:01 AM	7065.47			Transducer	7.58			
MCA-1	Single Completion	2.4	12/19/05 12:01 AM	7065.46			Transducer	7.51			
MCA-1	Single Completion	2.4	12/20/05 12:01 AM	7065.46			Transducer	7.43			
MCA-1	Single Completion	2.4	12/21/05 12:01 AM	7065.43			Transducer	7.34			
MCA-1	Single Completion	2.4	12/22/05 12:01 AM	7065.41			Transducer	7.27			
MCA-1	Single Completion	2.4	12/23/05 12:01 AM	7065.39			Transducer	7.19			
MCA-1	Single Completion	2.4	12/24/05 12:01 AM	7065.36			Transducer	7.12			
MCA-1	Single Completion	2.4	12/25/05 12:01 AM	7065.35			Transducer	7.05			
MCA-1	Single Completion	2.4	12/26/05 12:01 AM	7065.32			Transducer	6.98			
MCA-1	Single Completion	2.4	12/27/05 12:01 AM	7065.32			Transducer	6.9			
MCA-1	Single Completion	2.4	12/28/05 12:01 AM	7065.3			Transducer	6.84			

GFI Water Levels (Earliest Measurement of Day), October 1, 2005 - September 30, 2006

Location	Port Name	Port Depth (ft)	Measurement Date/Time	Water Level (ft)	Data Quality Code	Data Quality Reason Code	Method	Temp (C)	Transducer Pressure (psia)	Atmospheric Pressure (psi)	Comments
MCA-1	Single Completion	2.4	3/2/06 2:18 PM				Manual				Dry above transducer
MCA-1	Single Completion	2.4	7/3/06 10:01 PM	7066.3			Transducer	12.53			
MCA-1	Single Completion	2.4	7/4/06 12:01 AM	7066.39			Transducer	12.52			
MCA-1	Single Completion	2.4	7/5/06 12:01 AM	7066.72			Transducer	12.52			
MCA-1	Single Completion	2.4	7/6/06 12:01 AM	7067.3			Transducer	12.48			
MCA-1	Single Completion	2.4	7/6/06 8:17 AM	7067.47			Manual				
MCA-1	Single Completion	2.4	7/7/06 12:01 AM	7067.6			Transducer	12.4			
MCA-1	Single Completion	2.4	7/8/06 12:01 AM	7067.59			Transducer	12.3			
MCA-1	Single Completion	2.4	7/9/06 12:01 AM	7067.62			Transducer	12.21			
MCA-1	Single Completion	2.4	7/10/06 12:01 AM	7067.76			Transducer	12.12			
MCA-1	Single Completion	2.4	7/11/06 12:01 AM	7067.73			Transducer	12.02			
MCA-1	Single Completion	2.4	7/12/06 12:01 AM	7067.71			Transducer	11.95			
MCA-1	Single Completion	2.4	7/13/06 12:01 AM	7067.71			Transducer	11.9			
MCA-1	Single Completion	2.4	7/13/06 10:36 AM	7067.65			Manual				
MCA-1	Single Completion	2.4	7/14/06 12:01 AM	7067.7			Transducer	11.86			
MCA-1	Single Completion	2.4	7/15/06 12:01 AM	7067.68			Transducer	11.83			
MCA-1	Single Completion	2.4	7/16/06 12:01 AM	7067.67			Transducer	11.81			
MCA-1	Single Completion	2.4	7/17/06 12:01 AM	7067.66			Transducer	11.8			
MCA-1	Single Completion	2.4	7/18/06 12:01 AM	7067.62			Transducer	11.8			
MCA-1	Single Completion	2.4	7/19/06 12:01 AM	7067.62			Transducer	11.8			
MCA-1	Single Completion	2.4	7/20/06 12:01 AM	7067.55			Transducer	11.83			
MCA-1	Single Completion	2.4	7/21/06 12:01 AM	7067.5			Transducer	11.87			
MCA-1	Single Completion	2.4	7/22/06 12:01 AM	7067.46			Transducer	11.92			
MCA-1	Single Completion	2.4	7/23/06 12:01 AM	7067.39			Transducer	11.98			
MCA-1	Single Completion	2.4	7/24/06 12:01 AM	7067.3			Transducer	12.05			
MCA-1	Single Completion	2.4	7/25/06 12:01 AM	7067.24			Transducer	12.12			
MCA-1	Single Completion	2.4	7/26/06 12:01 AM	7067.15			Transducer	12.2			
MCA-1	Single Completion	2.4	7/27/06 12:01 AM	7067.08			Transducer	12.28			
MCA-1	Single Completion	2.4	7/28/06 12:01 AM	7067.02			Transducer	12.35			
MCA-1	Single Completion	2.4	7/29/06 12:01 AM	7066.98			Transducer	12.41			
MCA-1	Single Completion	2.4	7/30/06 12:01 AM	7066.92			Transducer	12.48			
MCA-1	Single Completion	2.4	7/31/06 12:01 AM	7066.82			Transducer	12.54			
MCA-1	Single Completion	2.4	8/1/06 12:01 AM	7066.76			Transducer	12.6			
MCA-1	Single Completion	2.4	8/2/06 12:01 AM	7067.72			Transducer	12.73			
MCA-1	Single Completion	2.4	8/3/06 12:01 AM	7067.64			Transducer	12.72			
MCA-1	Single Completion	2.4	8/4/06 12:01 AM	7067.72			Transducer	12.73			
MCA-1	Single Completion	2.4	8/5/06 12:01 AM	7067.71			Transducer	12.72			
MCA-1	Single Completion	2.4	8/6/06 12:01 AM	7067.79			Transducer	12.7			
MCA-1	Single Completion	2.4	8/7/06 12:01 AM	7067.74			Transducer	12.68			
MCA-1	Single Completion	2.4	8/8/06 12:01 AM	7067.82			Transducer	12.68			
MCA-1	Single Completion	2.4	8/9/06 12:01 AM	7067.89			Transducer	12.65			
MCA-1	Single Completion	2.4	8/10/06 12:01 AM	7067.81			Transducer	12.67			
MCA-1	Single Completion	2.4	8/11/06 12:01 AM	7067.8			Transducer	12.72			
MCA-1	Single Completion	2.4	8/12/06 12:01 AM	7067.8			Transducer	12.76			
MCA-1	Single Completion	2.4	8/13/06 12:01 AM	7067.76			Transducer	12.81			
MCA-1	Single Completion	2.4	8/14/06 12:01 AM	7067.79			Transducer	12.84			
MCA-1	Single Completion	2.4	8/15/06 12:01 AM	7067.78			Transducer	12.88			
MCA-1	Single Completion	2.4	8/16/06 12:01 AM	7067.79			Transducer	12.93			
MCA-1	Single Completion	2.4	8/17/06 12:01 AM	7067.79			Transducer	12.97			

GFI Water Levels (Earliest Measurement of Day), October 1, 2005 - September 30, 2006

Location	Port Name	Port Depth (ft)	Measurement Date/Time	Water Level (ft)	Data Quality Code	Data Quality Reason Code	Method	Temp (C)	Transducer Pressure (psia)	Atmospheric Pressure (psi)	Comments
MCA-1	Single Completion	2.4	8/18/06 12:01 AM	7067.79			Transducer	13.02			
MCA-1	Single Completion	2.4	8/19/06 12:01 AM	7067.79			Transducer	13.06			
MCA-1	Single Completion	2.4	8/20/06 12:01 AM	7067.85			Transducer	13.1			
MCA-1	Single Completion	2.4	8/21/06 12:01 AM	7067.83			Transducer	13.12			
MCA-1	Single Completion	2.4	8/22/06 12:01 AM	7067.82			Transducer	13.15			
MCA-1	Single Completion	2.4	8/23/06 12:01 AM	7067.8			Transducer	13.17			
MCA-1	Single Completion	2.4	8/24/06 12:01 AM	7067.79			Transducer	13.21			
MCA-1	Single Completion	2.4	8/25/06 12:01 AM	7067.79			Transducer	13.24			
MCA-1	Single Completion	2.4	8/26/06 12:01 AM	7068.75			Transducer	13.08			
MCA-1	Single Completion	2.4	8/27/06 12:01 AM	7068.58			Transducer	13.12			
MCA-1	Single Completion	2.4	8/28/06 12:01 AM	7068.52			Transducer	13.25			
MCA-1	Single Completion	2.4	8/29/06 12:01 AM	7068.51			Transducer	13.36			
MCA-1	Single Completion	2.4	8/30/06 12:01 AM	7068.51			Transducer	13.45			
MCA-1	Single Completion	2.4	8/31/06 12:01 AM	7068.48			Transducer	13.53			
MCA-1	Single Completion	2.4	9/1/06 12:01 AM	7068.46			Transducer	13.6			
MCA-1	Single Completion	2.4	9/2/06 12:01 AM	7068.44			Transducer	13.66			
MCA-1	Single Completion	2.4	9/3/06 12:01 AM	7068.36			Transducer	13.73			
MCA-1	Single Completion	2.4	9/4/06 12:01 AM	7068.29			Transducer	13.78			
MCA-1	Single Completion	2.4	9/5/06 12:01 AM	7068.19			Transducer	13.8			
MCA-1	Single Completion	2.4	9/6/06 12:01 AM	7068.1			Transducer	13.82			
MCA-1	Single Completion	2.4	9/7/06 12:01 AM	7068.12			Transducer	13.83			
MCA-1	Single Completion	2.4	9/8/06 12:01 AM	7068.06			Transducer	13.83			
MCA-1	Single Completion	2.4	9/9/06 12:01 AM	7067.98			Transducer	13.83			
MCA-1	Single Completion	2.4	9/10/06 12:01 AM	7067.92			Transducer	13.82			
MCA-1	Single Completion	2.4	9/11/06 12:01 AM	7067.89			Transducer	13.8			
MCA-1	Single Completion	2.4	9/12/06 12:01 AM	7067.83			Transducer	13.78			
MCA-1	Single Completion	2.4	9/13/06 12:01 AM	7067.76			Transducer	13.75			
MCA-1	Single Completion	2.4	9/14/06 12:01 AM	7067.67			Transducer	13.72			
MCA-1	Single Completion	2.4	9/15/06 12:01 AM	7067.62			Transducer	13.68			
MCA-1	Single Completion	2.4	9/16/06 12:01 AM	7067.55			Transducer	13.65			
MCA-1	Single Completion	2.4	9/17/06 12:01 AM	7067.46			Transducer	13.64			
MCA-1	Single Completion	2.4	9/18/06 12:01 AM	7067.38			Transducer	13.61			
MCA-1	Single Completion	2.4	9/19/06 12:01 AM	7067.31			Transducer	13.6			
MCA-1	Single Completion	2.4	9/20/06 12:01 AM	7067.25			Transducer	13.58			
MCA-1	Single Completion	2.4	9/21/06 12:01 AM	7067.19			Transducer	13.55			
MCA-1	Single Completion	2.4	9/22/06 12:01 AM	7067.12			Transducer	13.51			
MCA-1	Single Completion	2.4	9/23/06 12:01 AM	7067.04			Transducer	13.46			
MCA-1	Single Completion	2.4	9/24/06 12:01 AM	7066.96			Transducer	13.41			
MCA-1	Single Completion	2.4	9/25/06 12:01 AM	7066.88			Transducer	13.35			
MCA-1	Single Completion	2.4	9/26/06 12:01 AM	7066.8			Transducer	13.29			
MCA-1	Single Completion	2.4	9/27/06 12:01 AM	7066.72			Transducer	13.22			
MCA-1	Single Completion	2.4	9/28/06 12:01 AM	7066.64			Transducer	13.15			
MCA-1	Single Completion	2.4	9/29/06 12:01 AM	7066.56			Transducer	13.07			
MCA-1	Single Completion	2.4	9/30/06 12:01 AM	7066.48			Transducer	13.01			
MCA-2	Single Completion	45	9/30/05 12:01 AM	6796.94	VR	MA	Transducer	9.1			
MCA-2	Single Completion	45	10/1/05 12:01 AM	6797.97	VR	MA	Transducer	9.1			
MCA-2	Single Completion	45	10/2/05 12:01 AM	6798.14	VR	MA	Transducer	9.09			
MCA-2	Single Completion	45	10/3/05 12:01 AM	6798.1	VR	MA	Transducer	9.1			
MCA-2	Single Completion	45	10/4/05 12:01 AM	6798.07	VR	MA	Transducer	9.1			

GFI Water Levels (Earliest Measurement of Day), October 1, 2005 - September 30, 2006

Location	Port Name	Port Depth (ft)	Measurement Date/Time	Water Level (ft)	Data Quality Code	Data Quality Reason Code	Method	Temp (C)	Transducer Pressure (psia)	Atmospheric Pressure (psi)	Comments
MCA-2	Single Completion	45	10/5/05 12:01 AM	6798.04	VR	MA	Transducer	9.09			
MCA-2	Single Completion	45	10/6/05 12:01 AM	6797.93	VR	MA	Transducer	9.09			
MCA-2	Single Completion	45	10/7/05 12:01 AM	6797.94	VR	MA	Transducer	9.09			
MCA-2	Single Completion	45	10/8/05 12:01 AM	6797.96	VR	MA	Transducer	9.09			
MCA-2	Single Completion	45	10/9/05 12:01 AM	6798	VR	MA	Transducer	9.09			
MCA-2	Single Completion	45	10/10/05 12:01 AM	6797.98	VR	MA	Transducer	9.09			
MCA-2	Single Completion	45	10/11/05 12:01 AM	6797.85	VR	MA	Transducer	9.09			
MCA-2	Single Completion	45	10/12/05 12:01 AM	6797.81	VR	MA	Transducer	9.07			
MCA-2	Single Completion	45	10/13/05 12:01 AM	6797.75	VR	MA	Transducer	9.07			
MCA-2	Single Completion	45	10/14/05 12:01 AM	6797.72	VR	MA	Transducer	9.07			
MCA-2	Single Completion	45	10/15/05 12:01 AM	6797.73	VR	MA	Transducer	9.07			
MCA-2	Single Completion	45	10/16/05 12:01 AM	6797.79	VR	MA	Transducer	9.06			
MCA-2	Single Completion	45	10/17/05 12:01 AM	6797.71	VR	MA	Transducer	9.06			
MCA-2	Single Completion	45	10/18/05 12:01 AM	6797.74	VR	MA	Transducer	9.06			
MCA-2	Single Completion	45	10/19/05 12:01 AM	6797.81	VR	MA	Transducer	9.06			
MCA-2	Single Completion	45	10/20/05 12:01 AM	6797.75	VR	MA	Transducer	9.06			
MCA-2	Single Completion	45	10/21/05 12:01 AM	6797.7	VR	MA	Transducer	9.06			
MCA-2	Single Completion	45	10/22/05 12:01 AM	6797.71	VR	MA	Transducer	9.06			
MCA-2	Single Completion	45	10/23/05 12:01 AM	6797.75	VR	MA	Transducer	9.06			
MCA-2	Single Completion	45	10/24/05 12:01 AM	6797.64	VR	MA	Transducer	9.06			
MCA-2	Single Completion	45	10/25/05 12:01 AM	6797.65	VR	MA	Transducer	9.06			
MCA-2	Single Completion	45	10/26/05 12:01 AM	6797.73	VR	MA	Transducer	9.06			
MCA-2	Single Completion	45	10/27/05 12:01 AM	6797.67	VR	MA	Transducer	9.06			
MCA-2	Single Completion	45	10/28/05 12:01 AM	6797.63	VR	MA	Transducer	9.05			
MCA-2	Single Completion	45	10/29/05 12:01 AM	6797.67	VR	MA	Transducer	9.05			
MCA-2	Single Completion	45	10/30/05 12:01 AM	6797.61	VR	MA	Transducer	9.05			
MCA-2	Single Completion	45	10/31/05 12:01 AM	6797.61	VR	MA	Transducer	9.05			
MCA-2	Single Completion	45	11/1/05 12:01 AM	6797.57	VR	MA	Transducer	9.05			
MCA-2	Single Completion	45	11/2/05 12:01 AM	6797.62	VR	MA	Transducer	9.05			
MCA-2	Single Completion	45	11/3/05 12:01 AM	6797.66	VR	MA	Transducer	9.05			
MCA-2	Single Completion	45	11/4/05 12:01 AM	6797.69	VR	MA	Transducer	9.04			
MCA-2	Single Completion	45	11/5/05 12:01 AM	6797.72	VR	MA	Transducer	9.04			
MCA-2	Single Completion	45	11/6/05 12:01 AM	6797.61	VR	MA	Transducer	9.04			
MCA-2	Single Completion	45	11/7/05 12:01 AM	6797.63	VR	MA	Transducer	9.04			
MCA-2	Single Completion	45	11/8/05 12:01 AM	6797.6	VR	MA	Transducer	9.04			
MCA-2	Single Completion	45	11/9/05 12:01 AM	6797.56	VR	MA	Transducer	9.04			
MCA-2	Single Completion	45	11/10/05 12:01 AM	6797.52	VR	MA	Transducer	9.04			
MCA-2	Single Completion	45	11/11/05 12:01 AM	6797.6	VR	MA	Transducer	9.04			
MCA-2	Single Completion	45	11/12/05 12:01 AM	6797.66	VR	MA	Transducer	9.04			
MCA-2	Single Completion	45	11/13/05 12:01 AM	6797.54	VR	MA	Transducer	9.04			
MCA-2	Single Completion	45	11/14/05 12:01 AM	6797.58	VR	MA	Transducer	9.04			
MCA-2	Single Completion	45	11/15/05 12:01 AM	6797.64	VR	MA	Transducer	9.04			
MCA-2	Single Completion	45	11/16/05 12:01 AM	6797.43	VR	MA	Transducer	9.04			
MCA-2	Single Completion	45	11/17/05 12:01 AM	6797.47	VR	MA	Transducer	9.04			
MCA-2	Single Completion	45	11/18/05 12:01 AM	6797.41	VR	MA	Transducer	9.04			
MCA-2	Single Completion	45	11/19/05 12:01 AM	6797.49	VR	MA	Transducer	9.04			
MCA-2	Single Completion	45	11/20/05 12:01 AM	6797.36	VR	MA	Transducer	9.04			
MCA-2	Single Completion	45	11/21/05 12:01 AM	6797.37	VR	MA	Transducer	9.04			
MCA-2	Single Completion	45	11/22/05 12:01 AM	6797.35	VR	MA	Transducer	9.04			

GFI Water Levels (Earliest Measurement of Day), October 1, 2005 - September 30, 2006

Location	Port Name	Port Depth (ft)	Measurement Date/Time	Water Level (ft)	Data Quality Code	Data Quality Reason Code	Method	Temp (C)	Transducer Pressure (psia)	Atmospheric Pressure (psi)	Comments
MCA-2	Single Completion	45	11/22/05 10:27 AM	6797.47			Manual				download transducer
MCA-2	Single Completion	45	11/23/05 12:01 AM	6797.48	VQ		Transducer	9.04			
MCA-2	Single Completion	45	11/24/05 12:01 AM	6797.52	VQ		Transducer	9.04			
MCA-2	Single Completion	45	11/25/05 12:01 AM	6797.5	VQ		Transducer	9.04			
MCA-2	Single Completion	45	11/26/05 12:01 AM	6797.52	VQ		Transducer	9.04			
MCA-2	Single Completion	45	11/27/05 12:01 AM	6797.68	VQ		Transducer	9.02			
MCA-2	Single Completion	45	11/28/05 12:01 AM	6797.5	VQ		Transducer	9.04			
MCA-2	Single Completion	45	11/29/05 12:01 AM	6797.38			Transducer	9.04			
MCA-2	Single Completion	45	11/30/05 12:01 AM	6797.42			Transducer	9.04			
MCA-2	Single Completion	45	12/1/05 12:01 AM	6797.31			Transducer	9.04			
MCA-2	Single Completion	45	12/2/05 12:01 AM	6797.36			Transducer	9.02			
MCA-2	Single Completion	45	12/3/05 12:01 AM	6797.41			Transducer	9.02			
MCA-2	Single Completion	45	12/4/05 12:01 AM	6797.31			Transducer	9.04			
MCA-2	Single Completion	45	12/5/05 12:01 AM	6797.21			Transducer	9.04			
MCA-2	Single Completion	45	12/6/05 12:01 AM	6797.26			Transducer	9.02			
MCA-2	Single Completion	45	12/7/05 12:01 AM	6797.28			Transducer	9.02			
MCA-2	Single Completion	45	12/8/05 12:01 AM	6797.15			Transducer	9.02			
MCA-2	Single Completion	45	12/9/05 12:01 AM	6797.15			Transducer	9.02			
MCA-2	Single Completion	45	12/10/05 12:01 AM	6797.14			Transducer	9.02			
MCA-2	Single Completion	45	12/11/05 12:01 AM	6797.09			Transducer	9.02			
MCA-2	Single Completion	45	12/12/05 12:01 AM	6797.11			Transducer	9.01			
MCA-2	Single Completion	45	12/13/05 12:01 AM	6797.16			Transducer	9.02			
MCA-2	Single Completion	45	12/14/05 12:01 AM	6797.15			Transducer	9.02			
MCA-2	Single Completion	45	12/15/05 12:01 AM	6797.07			Transducer	9.01			
MCA-2	Single Completion	45	12/16/05 12:01 AM	6797.15			Transducer	9.01			
MCA-2	Single Completion	45	12/17/05 12:01 AM	6797.1			Transducer	9.01			
MCA-2	Single Completion	45	12/18/05 12:01 AM	6796.97			Transducer	9.01			
MCA-2	Single Completion	45	12/19/05 12:01 AM	6796.91			Transducer	9.01			
MCA-2	Single Completion	45	12/20/05 12:01 AM	6796.93			Transducer	9.01			
MCA-2	Single Completion	45	12/21/05 12:01 AM	6796.86			Transducer	9.01			
MCA-2	Single Completion	45	12/22/05 12:01 AM	6796.88			Transducer	9.01			
MCA-2	Single Completion	45	12/23/05 12:01 AM	6796.93			Transducer	9			
MCA-2	Single Completion	45	12/24/05 12:01 AM	6796.86			Transducer	9			
MCA-2	Single Completion	45	12/25/05 12:01 AM	6796.85			Transducer	9			
MCA-2	Single Completion	45	12/26/05 12:01 AM	6796.86			Transducer	9			
MCA-2	Single Completion	45	12/27/05 12:01 AM	6796.91			Transducer	9			
MCA-2	Single Completion	45	12/28/05 12:01 AM	6796.77			Transducer	9			
MCA-2	Single Completion	45	12/29/05 12:01 AM	6796.85			Transducer	9			
MCA-2	Single Completion	45	12/30/05 12:01 AM	6796.81			Transducer	9			
MCA-2	Single Completion	45	12/31/05 12:01 AM	6796.79			Transducer	9			
MCA-2	Single Completion	45	1/1/06 12:01 AM	6796.84			Transducer	9			
MCA-2	Single Completion	45	1/2/06 12:01 AM	6796.63			Transducer	8.99			
MCA-2	Single Completion	45	1/3/06 12:01 AM	6796.67			Transducer	8.99			
MCA-2	Single Completion	45	1/4/06 12:01 AM	6796.52			Transducer	8.99			
MCA-2	Single Completion	45	1/5/06 12:01 AM	6796.48			Transducer	8.97			
MCA-2	Single Completion	45	1/6/06 12:01 AM	6796.44			Transducer	8.97			
MCA-2	Single Completion	45	1/7/06 12:01 AM	6796.53			Transducer	8.97			
MCA-2	Single Completion	45	1/8/06 12:01 AM	6796.62			Transducer	8.97			
MCA-2	Single Completion	45	1/9/06 12:01 AM	6796.51			Transducer	8.97			

GFI Water Levels (Earliest Measurement of Day), October 1, 2005 - September 30, 2006

Location	Port Name	Port Depth (ft)	Measurement Date/Time	Water Level (ft)	Data Quality Code	Data Quality Reason Code	Method	Temp (C)	Transducer Pressure (psia)	Atmospheric Pressure (psi)	Comments
MCA-2	Single Completion	45	1/10/06 12:01 AM	6796.39			Transducer	8.97			
MCA-2	Single Completion	45	1/11/06 12:01 AM	6796.45			Transducer	8.97			
MCA-2	Single Completion	45	1/12/06 12:01 AM	6796.51			Transducer	8.97			
MCA-2	Single Completion	45	1/13/06 12:01 AM	6796.33			Transducer	8.97			
MCA-2	Single Completion	45	1/14/06 12:01 AM	6796.32			Transducer	8.96			
MCA-2	Single Completion	45	1/15/06 12:01 AM	6796.4			Transducer	8.96			
MCA-2	Single Completion	45	1/16/06 12:01 AM	6796.44			Transducer	8.96			
MCA-2	Single Completion	45	1/17/06 12:01 AM	6796.2			Transducer	8.96			
MCA-2	Single Completion	45	1/18/06 12:01 AM	6796.19			Transducer	8.96			
MCA-2	Single Completion	45	1/19/06 12:01 AM	6796.27			Transducer	8.96			
MCA-2	Single Completion	45	1/20/06 12:01 AM	6796.18			Transducer	8.96			
MCA-2	Single Completion	45	1/21/06 12:01 AM	6796.02			Transducer	8.95			
MCA-2	Single Completion	45	1/22/06 12:01 AM	6796.03			Transducer	8.95			
MCA-2	Single Completion	45	1/23/06 12:01 AM	6795.94			Transducer	8.95			
MCA-2	Single Completion	45	1/24/06 12:01 AM	6795.87			Transducer	8.95			
MCA-2	Single Completion	45	1/25/06 12:01 AM	6795.79			Transducer	8.94			
MCA-2	Single Completion	45	1/26/06 12:01 AM	6795.87			Transducer	8.94			
MCA-2	Single Completion	45	1/27/06 12:01 AM	6795.8			Transducer	8.95			
MCA-2	Single Completion	45	1/28/06 12:01 AM	6795.82			Transducer	8.95			
MCA-2	Single Completion	45	1/29/06 12:01 AM	6795.73			Transducer	8.95			
MCA-2	Single Completion	45	1/30/06 12:01 AM	6795.64			Transducer	8.94			
MCA-2	Single Completion	45	1/31/06 12:01 AM	6795.64			Transducer	8.94			
MCA-2	Single Completion	45	2/1/06 12:01 AM	6795.57			Transducer	8.94			
MCA-2	Single Completion	45	2/2/06 12:01 AM	6795.55			Transducer	8.94			
MCA-2	Single Completion	45	2/3/06 12:01 AM	6795.49			Transducer	8.94			
MCA-2	Single Completion	45	2/4/06 12:01 AM	6795.3			Transducer	8.94			
MCA-2	Single Completion	45	2/5/06 12:01 AM	6795.41			Transducer	8.94			
MCA-2	Single Completion	45	2/6/06 12:01 AM	6795.2			Transducer	8.94			
MCA-2	Single Completion	45	2/7/06 12:01 AM	6795.11			Transducer	8.92			
MCA-2	Single Completion	45	2/8/06 12:01 AM	6795.09			Transducer	8.92			
MCA-2	Single Completion	45	2/8/06 10:10 AM	6795.05			Manual				
MCA-2	Single Completion	45	2/9/06 12:01 AM	6795.05			Transducer	8.92			
MCA-2	Single Completion	45	2/10/06 12:01 AM	6795.08			Transducer	8.92			
MCA-2	Single Completion	45	2/11/06 12:01 AM	6794.87			Transducer	8.92			
MCA-2	Single Completion	45	2/12/06 12:01 AM	6794.81			Transducer	8.92			
MCA-2	Single Completion	45	2/13/06 12:01 AM	6794.79			Transducer	8.92			
MCA-2	Single Completion	45	2/14/06 12:01 AM	6794.78			Transducer	8.92			
MCA-2	Single Completion	45	2/15/06 12:01 AM	6794.77			Transducer	8.92			
MCA-2	Single Completion	45	2/16/06 12:01 AM	6794.73			Transducer	8.92			
MCA-2	Single Completion	45	2/17/06 12:01 AM	6794.46			Transducer	8.92			
MCA-2	Single Completion	45	2/18/06 12:01 AM	6794.41			Transducer	8.92			
MCA-2	Single Completion	45	2/19/06 12:01 AM	6794.35			Transducer	8.92			
MCA-2	Single Completion	45	2/20/06 12:01 AM	6794.23			Transducer	8.92			
MCA-2	Single Completion	45	2/21/06 12:01 AM	6794.15			Transducer	8.92			
MCA-2	Single Completion	45	2/22/06 12:01 AM	6794.03			Transducer	8.92			
MCA-2	Single Completion	45	2/23/06 12:01 AM	6793.84			Transducer	8.92			
MCA-2	Single Completion	45	2/24/06 12:01 AM	6793.74			Transducer	8.92			
MCA-2	Single Completion	45	2/25/06 12:01 AM	6793.63			Transducer	8.92			
MCA-2	Single Completion	45	2/26/06 12:01 AM	6793.43			Transducer	8.92			

GFI Water Levels (Earliest Measurement of Day), October 1, 2005 - September 30, 2006

Location	Port Name	Port Depth (ft)	Measurement Date/Time	Water Level (ft)	Data Quality Code	Data Quality Reason Code	Method	Temp (C)	Transducer Pressure (psia)	Atmospheric Pressure (psi)	Comments
MCA-2	Single Completion	45	2/27/06 12:01 AM	6793.42			Transducer	8.92			
MCA-2	Single Completion	45	2/28/06 12:01 AM	6793.28			Transducer	8.92			
MCA-2	Single Completion	45	3/1/06 12:01 AM	6793.18			Transducer	8.92			
MCA-2	Single Completion	45	3/2/06 12:01 AM	6793.04			Transducer	8.92			
MCA-2	Single Completion	45	3/3/06 12:01 AM	6792.9			Transducer	8.92			
MCA-2	Single Completion	45	3/4/06 12:01 AM	6792.82			Transducer	8.92			
MCA-2	Single Completion	45	3/5/06 12:01 AM	6792.65			Transducer	8.92			
MCA-2	Single Completion	45	3/6/06 12:01 AM	6792.52			Transducer	8.92			
MCA-2	Single Completion	45	3/7/06 12:01 AM	6792.47			Transducer	8.92			
MCA-2	Single Completion	45	3/8/06 12:01 AM	6791.16			Transducer	8.94			
MCA-2	Single Completion	45	3/9/06 12:01 AM	6789.94			Transducer	8.94			
MCA-2	Single Completion	45	3/10/06 12:01 AM	6789.51			Transducer	8.95			
MCA-2	Single Completion	45	3/11/06 12:01 AM	6788.97			Transducer	8.95			
MCA-2	Single Completion	45	3/12/06 12:01 AM	6788.7			Transducer	8.95			
MCA-2	Single Completion	45	3/13/06 12:01 AM	6788.33			Transducer	8.95			
MCA-2	Single Completion	45	3/14/06 12:01 AM	6788.02			Transducer	8.95			
MCA-2	Single Completion	45	3/15/06 12:01 AM	6788.04			Transducer	8.95			
MCA-2	Single Completion	45	3/16/06 12:01 AM	6787.89			Transducer	8.95			
MCA-2	Single Completion	45	3/17/06 12:01 AM	6787.81			Transducer	8.95			
MCA-2	Single Completion	45	3/18/06 12:01 AM	6787.89			Transducer	8.95			
MCA-2	Single Completion	45	3/19/06 12:01 AM	6787.96			Transducer	8.95			
MCA-2	Single Completion	45	3/20/06 12:01 AM	6787.95			Transducer	8.95			
MCA-2	Single Completion	45	3/21/06 12:01 AM	6787.66			Transducer	8.95			
MCA-2	Single Completion	45	3/22/06 12:01 AM	6787.53			Transducer	8.95			
MCA-2	Single Completion	45	3/23/06 12:01 AM	6787.3			Transducer	8.95			
MCA-2	Single Completion	45	3/24/06 12:01 AM	6787.23			Transducer	8.95			
MCA-2	Single Completion	45	3/25/06 12:01 AM	6787.34			Transducer	8.95			
MCA-2	Single Completion	45	3/26/06 12:01 AM	6787.41			Transducer	8.95			
MCA-2	Single Completion	45	3/27/06 12:01 AM	6787.24			Transducer	8.95			
MCA-2	Single Completion	45	3/28/06 12:01 AM	6787.13			Transducer	8.95			
MCA-2	Single Completion	45	3/29/06 12:01 AM	6787.21			Transducer	8.94			
MCA-2	Single Completion	45	3/30/06 12:01 AM	6787.3			Transducer	8.95			
MCA-2	Single Completion	45	3/31/06 12:01 AM	6787.05			Transducer	8.94			
MCA-2	Single Completion	45	4/1/06 12:01 AM	6787.02			Transducer	8.95			
MCA-2	Single Completion	45	4/2/06 12:01 AM	6787.02			Transducer	8.94			
MCA-2	Single Completion	45	4/3/06 12:01 AM	6786.84			Transducer	8.95			
MCA-2	Single Completion	45	4/4/06 12:01 AM	6786.79			Transducer	8.94			
MCA-2	Single Completion	45	4/5/06 12:01 AM	6786.88			Transducer	8.94			
MCA-2	Single Completion	45	4/6/06 12:01 AM	6787.05			Transducer	8.94			
MCA-2	Single Completion	45	4/7/06 12:01 AM	6786.9			Transducer	8.94			
MCA-2	Single Completion	45	4/8/06 12:01 AM	6786.64			Transducer	8.94			
MCA-2	Single Completion	45	4/9/06 12:01 AM	6786.62			Transducer	8.94			
MCA-2	Single Completion	45	4/10/06 12:01 AM	6786.72			Transducer	8.94			
MCA-2	Single Completion	45	4/11/06 12:01 AM	6786.69			Transducer	8.94			
MCA-2	Single Completion	45	4/12/06 12:01 AM	6786.51			Transducer	8.94			
MCA-2	Single Completion	45	4/13/06 12:01 AM	6786.39			Transducer	8.94			
MCA-2	Single Completion	45	4/14/06 12:01 AM	6786.52			Transducer	8.94			
MCA-2	Single Completion	45	4/15/06 12:01 AM	6786.68			Transducer	8.94			
MCA-2	Single Completion	45	4/16/06 12:01 AM	6786.49			Transducer	8.94			

GFI Water Levels (Earliest Measurement of Day), October 1, 2005 - September 30, 2006

Location	Port Name	Port Depth (ft)	Measurement Date/Time	Water Level (ft)	Data Quality Code	Data Quality Reason Code	Method	Temp (C)	Transducer Pressure (psia)	Atmospheric Pressure (psi)	Comments
MCA-2	Single Completion	45	4/17/06 12:01 AM	6786.47			Transducer	8.94			
MCA-2	Single Completion	45	4/18/06 12:01 AM	6786.47			Transducer	8.94			
MCA-2	Single Completion	45	4/19/06 12:01 AM	6786.33			Transducer	8.94			
MCA-2	Single Completion	45	4/20/06 12:01 AM	6786.36			Transducer	8.94			
MCA-2	Single Completion	45	4/21/06 12:01 AM	6786.27			Transducer	8.94			
MCA-2	Single Completion	45	4/22/06 12:01 AM	6786.2			Transducer	8.94			
MCA-2	Single Completion	45	4/23/06 12:01 AM	6786.25			Transducer	8.94			
MCA-2	Single Completion	45	4/24/06 12:01 AM	6786.26			Transducer	8.94			
MCA-2	Single Completion	45	4/25/06 12:01 AM	6786.16			Transducer	8.94			
MCA-2	Single Completion	45	4/26/06 12:01 AM	6786.06			Transducer	8.94			
MCA-2	Single Completion	45	4/27/06 12:01 AM	6786.07			Transducer	8.94			
MCA-2	Single Completion	45	4/28/06 12:01 AM	6786.18			Transducer	8.94			
MCA-2	Single Completion	45	4/29/06 12:01 AM	6786.02			Transducer	8.94			
MCA-2	Single Completion	45	4/30/06 12:01 AM	6786			Transducer	8.92			
MCA-2	Single Completion	45	5/1/06 12:01 AM	6785.99			Transducer	8.94			
MCA-2	Single Completion	45	5/2/06 12:01 AM	6785.91			Transducer	8.94			
MCA-2	Single Completion	45	5/3/06 12:01 AM	6785.93			Transducer	8.94			
MCA-2	Single Completion	45	5/4/06 12:01 AM	6785.9			Transducer	8.94			
MCA-2	Single Completion	45	5/5/06 12:01 AM	6785.87			Transducer	8.92			
MCA-2	Single Completion	45	5/6/06 12:01 AM	6785.83			Transducer	8.92			
MCA-2	Single Completion	45	5/7/06 12:01 AM	6785.79			Transducer	8.92			
MCA-2	Single Completion	45	5/8/06 12:01 AM	6785.75			Transducer	8.92			
MCA-2	Single Completion	45	5/9/06 12:01 AM	6785.77			Transducer	8.92			
MCA-2	Single Completion	45	5/10/06 12:01 AM	6785.59			Transducer	8.92			
MCA-2	Single Completion	45	5/11/06 12:01 AM	6785.33			Transducer	8.92			
MCA-2	Single Completion	45	5/12/06 12:01 AM	6785.44			Transducer	8.92			
MCA-2	Single Completion	45	5/13/06 12:01 AM	6785.46			Transducer	8.92			
MCA-2	Single Completion	45	5/14/06 12:01 AM	6785.33			Transducer	8.92			
MCA-2	Single Completion	45	5/15/06 12:01 AM	6785.07			Transducer	8.92			
MCA-2	Single Completion	45	5/16/06 12:01 AM	6785.04			Transducer	8.92			
MCA-2	Single Completion	45	5/17/06 12:01 AM	6785.16			Transducer	8.92			
MCA-2	Single Completion	45	5/18/06 12:01 AM	6785.16			Transducer	8.92			
MCA-2	Single Completion	45	5/19/06 12:01 AM	6785.18			Transducer	8.92			
MCA-2	Single Completion	45	5/20/06 12:01 AM	6785.17			Transducer	8.92			
MCA-2	Single Completion	45	5/21/06 12:01 AM	6785.17			Transducer	8.92			
MCA-2	Single Completion	45	5/22/06 12:01 AM	6785.16			Transducer	8.92			
MCA-2	Single Completion	45	5/23/06 12:01 AM	6785.21			Transducer	8.92			
MCA-2	Single Completion	45	5/24/06 12:01 AM	6784.92			Transducer	8.92			
MCA-2	Single Completion	45	5/25/06 12:01 AM	6784.95			Transducer	8.92			
MCA-2	Single Completion	45	5/26/06 12:01 AM	6785.19			Transducer	8.92			
MCA-2	Single Completion	45	5/27/06 12:01 AM	6785.26			Transducer	8.92			
MCA-2	Single Completion	45	5/28/06 12:01 AM	6785.15			Transducer	8.92			
MCA-2	Single Completion	45	5/29/06 12:01 AM	6784.87			Transducer	8.92			
MCA-2	Single Completion	45	5/30/06 12:01 AM	6784.77			Transducer	8.92			
MCA-2	Single Completion	45	5/31/06 12:01 AM	6784.72			Transducer	8.92			
MCA-2	Single Completion	45	6/1/06 12:01 AM	6784.49			Transducer	8.92			
MCA-2	Single Completion	45	6/2/06 12:01 AM	6784.44			Transducer	8.92			
MCA-2	Single Completion	45	6/3/06 12:01 AM	6784.52			Transducer	8.92			
MCA-2	Single Completion	45	6/4/06 12:01 AM	6784.71			Transducer	8.92			

GFI Water Levels (Earliest Measurement of Day), October 1, 2005 - September 30, 2006

Location	Port Name	Port Depth (ft)	Measurement Date/Time	Water Level (ft)	Data Quality Code	Data Quality Reason Code	Method	Temp (C)	Transducer Pressure (psia)	Atmospheric Pressure (psi)	Comments
MCA-2	Single Completion	45	6/5/06 12:01 AM	6784.73			Transducer	8.92			
MCA-2	Single Completion	45	6/6/06 12:01 AM	6784.62			Transducer	8.92			
MCA-2	Single Completion	45	6/7/06 12:01 AM	6784.33			Transducer	8.92			
MCA-2	Single Completion	45	6/8/06 12:01 AM	6784.3			Transducer	8.92			
MCA-2	Single Completion	45	6/9/06 12:01 AM	6784.29			Transducer	8.92			
MCA-2	Single Completion	45	6/10/06 12:01 AM	6784.53			Transducer	8.92			
MCA-2	Single Completion	45	6/11/06 12:01 AM	6784.63			Transducer	8.92			
MCA-2	Single Completion	45	6/12/06 12:01 AM	6784.4			Transducer	8.94			
MCA-2	Single Completion	45	6/13/06 12:01 AM	6784.16			Transducer	8.92			
MCA-2	Single Completion	45	6/14/06 12:01 AM	6784.2			Transducer	8.92			
MCA-2	Single Completion	45	6/15/06 12:01 AM	6784.44			Transducer	8.92			
MCA-2	Single Completion	45	6/16/06 12:01 AM	6784.6			Transducer	8.94			
MCA-2	Single Completion	45	6/17/06 12:01 AM	6784.29			Transducer	8.94			
MCA-2	Single Completion	45	6/18/06 12:01 AM	6784.1			Transducer	8.94			
MCA-2	Single Completion	45	6/19/06 12:01 AM	6784.08			Transducer	8.94			
MCA-2	Single Completion	45	6/20/06 12:01 AM	6784.09			Transducer	8.94			
MCA-2	Single Completion	45	6/21/06 12:01 AM	6784.09			Transducer	8.94			
MCA-2	Single Completion	45	6/22/06 12:01 AM	6784.07			Transducer	8.94			
MCA-2	Single Completion	45	6/23/06 12:01 AM	6783.82			Transducer	8.94			
MCA-2	Single Completion	45	6/24/06 12:01 AM	6783.77			Transducer	8.94			
MCA-2	Single Completion	45	6/25/06 12:01 AM	6783.68			Transducer	8.94			
MCA-2	Single Completion	45	6/26/06 12:01 AM	6783.64			Transducer	8.94			
MCA-2	Single Completion	45	6/27/06 12:01 AM	6783.77			Transducer	8.94			
MCA-2	Single Completion	45	6/28/06 12:01 AM	6783.79			Transducer	8.94			
MCA-2	Single Completion	45	6/29/06 12:01 AM	6783.77			Transducer	8.94			
MCA-2	Single Completion	45	6/30/06 12:01 AM	6783.79			Transducer	8.94			
MCA-2	Single Completion	45	7/1/06 12:01 AM	6783.85			Transducer	8.94			
MCA-2	Single Completion	45	7/2/06 12:01 AM	6783.79			Transducer	8.94			
MCA-2	Single Completion	45	7/3/06 12:01 AM	6783.68			Transducer	8.94			
MCA-2	Single Completion	45	7/4/06 12:01 AM	6783.66			Transducer	8.94			
MCA-2	Single Completion	45	7/5/06 12:01 AM	6783.67			Transducer	8.94			
MCA-2	Single Completion	45	7/6/06 12:01 AM	6783.64			Transducer	8.94			
MCA-2	Single Completion	45	7/7/06 12:01 AM	6783.55			Transducer	8.94			
MCA-2	Single Completion	45	7/8/06 12:01 AM	6783.57			Transducer	8.94			
MCA-2	Single Completion	45	7/9/06 12:01 AM	6783.63			Transducer	8.94			
MCA-2	Single Completion	45	7/10/06 12:01 AM	6783.76			Transducer	8.94			
MCA-2	Single Completion	45	7/11/06 12:01 AM	6783.75			Transducer	8.94			
MCA-2	Single Completion	45	7/12/06 12:01 AM	6782.73			Transducer	8.94			
MCA-2	Single Completion	45	7/13/06 12:01 AM	6783.58			Transducer	8.94			
MCA-2	Single Completion	45	7/14/06 12:01 AM	6783.76			Transducer	8.94			
MCA-2	Single Completion	45	7/15/06 12:01 AM	6783.6			Transducer	8.94			
MCA-2	Single Completion	45	7/16/06 12:01 AM	6783.6			Transducer	8.94			
MCA-2	Single Completion	45	7/17/06 12:01 AM	6783.71			Transducer	8.94			
MCA-2	Single Completion	45	7/17/06 12:45 PM	6783.72			Manual				
MCA-2	Single Completion	45	7/18/06 12:01 AM	6783.86			Transducer	8.94			
MCA-2	Single Completion	45	7/19/06 12:01 AM	6783.82			Transducer	8.94			
MCA-2	Single Completion	45	7/20/06 12:01 AM	6783.86			Transducer	8.94			
MCA-2	Single Completion	45	7/21/06 12:01 AM	6783.78			Transducer	8.94			
MCA-2	Single Completion	45	7/21/06 12:15 PM	6783.68			Manual				

GFI Water Levels (Earliest Measurement of Day), October 1, 2005 - September 30, 2006

Location	Port Name	Port Depth (ft)	Measurement Date/Time	Water Level (ft)	Data Quality Code	Data Quality Reason Code	Method	Temp (C)	Transducer Pressure (psia)	Atmospheric Pressure (psi)	Comments
MCA-2	Single Completion	45	7/22/06 12:01 AM	6783.61			Transducer	8.94			
MCA-2	Single Completion	45	7/23/06 12:01 AM	6783.68			Transducer	8.94			
MCA-2	Single Completion	45	7/24/06 12:01 AM	6783.83			Transducer	8.94			
MCA-2	Single Completion	45	7/25/06 12:01 AM	6783.94			Transducer	8.94			
MCA-2	Single Completion	45	7/26/06 12:01 AM	6783.89			Transducer	8.94			
MCA-2	Single Completion	45	7/27/06 12:01 AM	6783.83			Transducer	8.94			
MCA-2	Single Completion	45	7/28/06 12:01 AM	6783.66			Transducer	8.94			
MCA-2	Single Completion	45	7/29/06 12:01 AM	6783.57			Transducer	8.94			
MCA-2	Single Completion	45	7/30/06 12:01 AM	6783.63			Transducer	8.94			
MCA-2	Single Completion	45	7/31/06 12:01 AM	6783.83			Transducer	8.94			
MCA-2	Single Completion	45	8/1/06 12:01 AM	6783.78			Transducer	8.94			
MCA-2	Single Completion	45	8/2/06 12:01 AM	6783.59			Transducer	8.94			
MCA-2	Single Completion	45	8/3/06 12:01 AM	6783.45			Transducer	8.94			
MCA-2	Single Completion	45	8/4/06 12:01 AM	6783.34			Transducer	8.94			
MCA-2	Single Completion	45	8/5/06 12:01 AM	6783.33			Transducer	8.94			
MCA-2	Single Completion	45	8/6/06 12:01 AM	6783.38			Transducer	8.94			
MCA-2	Single Completion	45	8/7/06 12:01 AM	6783.25			Transducer	8.94			
MCA-2	Single Completion	45	8/8/06 12:01 AM	6783.17			Transducer	8.94			
MCA-2	Single Completion	45	8/9/06 12:01 AM	6783.2			Transducer	8.95			
MCA-2	Single Completion	45	8/10/06 12:01 AM	6783.33			Transducer	8.94			
MCA-2	Single Completion	45	8/11/06 12:01 AM	6783.54			Transducer	8.94			
MCA-2	Single Completion	45	8/12/06 12:01 AM	6783.98			Transducer	8.95			
MCA-2	Single Completion	45	8/13/06 12:01 AM	6784.56			Transducer	8.95			
MCA-2	Single Completion	45	8/14/06 12:01 AM	6784.56			Transducer	8.95			
MCA-2	Single Completion	45	8/15/06 12:01 AM	6784.69			Transducer	8.95			
MCA-2	Single Completion	45	8/16/06 12:01 AM	6784.91			Transducer	8.95			
MCA-2	Single Completion	45	8/17/06 12:01 AM	6785			Transducer	8.95			
MCA-2	Single Completion	45	8/18/06 12:01 AM	6785.01			Transducer	8.95			
MCA-2	Single Completion	45	8/19/06 12:01 AM	6785.01			Transducer	8.95			
MCA-2	Single Completion	45	8/20/06 12:01 AM	6785.01			Transducer	8.95			
MCA-2	Single Completion	45	8/21/06 12:01 AM	6785.01			Transducer	8.95			
MCA-2	Single Completion	45	8/22/06 12:01 AM	6784.91			Transducer	8.95			
MCA-2	Single Completion	45	8/23/06 12:01 AM	6784.97			Transducer	8.95			
MCA-2	Single Completion	45	8/24/06 12:01 AM	6785.19			Transducer	8.95			
MCA-2	Single Completion	45	8/25/06 12:01 AM	6785.27			Transducer	8.95			
MCA-2	Single Completion	45	8/26/06 12:01 AM	6785.27			Transducer	8.95			
MCA-2	Single Completion	45	8/27/06 12:01 AM	6785.43			Transducer	8.95			
MCA-2	Single Completion	45	8/28/06 12:01 AM	6785.98			Transducer	8.95			
MCA-2	Single Completion	45	8/29/06 12:01 AM	6793.75			Transducer	9.06			
MCA-2	Single Completion	45	8/30/06 12:01 AM	6794.41			Transducer	9.07			
MCA-2	Single Completion	45	8/31/06 12:01 AM	6794.71			Transducer	9.09			
MCA-2	Single Completion	45	9/1/06 12:01 AM	6794.92			Transducer	9.1			
MCA-2	Single Completion	45	9/2/06 12:01 AM	6794.99			Transducer	9.1			
MCA-2	Single Completion	45	9/3/06 12:01 AM	6795.01			Transducer	9.1			
MCA-2	Single Completion	45	9/4/06 12:01 AM	6795.03			Transducer	9.1			
MCA-2	Single Completion	45	9/5/06 12:01 AM	6795.01			Transducer	9.1			
MCA-2	Single Completion	45	9/6/06 12:01 AM	6795			Transducer	9.1			
MCA-2	Single Completion	45	9/7/06 12:01 AM	6795			Transducer	9.1			
MCA-2	Single Completion	45	9/8/06 12:01 AM	6794.99			Transducer	9.1			

GFI Water Levels (Earliest Measurement of Day), October 1, 2005 - September 30, 2006

Location	Port Name	Port Depth (ft)	Measurement Date/Time	Water Level (ft)	Data Quality Code	Data Quality Reason Code	Method	Temp (C)	Transducer Pressure (psia)	Atmospheric Pressure (psi)	Comments
MCA-2	Single Completion	45	9/9/06 12:01 AM	6794.97			Transducer	9.1			
MCA-2	Single Completion	45	9/10/06 12:01 AM	6794.97			Transducer	9.1			
MCA-2	Single Completion	45	9/11/06 12:01 AM	6794.96			Transducer	9.1			
MCA-2	Single Completion	45	9/12/06 12:01 AM	6794.95			Transducer	9.1			
MCA-2	Single Completion	45	9/13/06 12:01 AM	6794.95			Transducer	9.11			
MCA-2	Single Completion	45	9/14/06 12:01 AM	6795			Transducer	9.1			
MCA-2	Single Completion	45	9/15/06 12:01 AM	6795.02			Transducer	9.11			
MCA-2	Single Completion	45	9/16/06 12:01 AM	6795.04			Transducer	9.11			
MCA-2	Single Completion	45	9/17/06 12:01 AM	6795.04			Transducer	9.11			
MCA-2	Single Completion	45	9/18/06 12:01 AM	6795.07			Transducer	9.11			
MCA-2	Single Completion	45	9/19/06 12:01 AM	6795.1			Transducer	9.11			
MCA-2	Single Completion	45	9/20/06 12:01 AM	6795.16			Transducer	9.11			
MCA-2	Single Completion	45	9/21/06 12:01 AM	6795.25			Transducer	9.11			
MCA-2	Single Completion	45	9/22/06 12:01 AM	6795.31			Transducer	9.11			
MCA-2	Single Completion	45	9/23/06 12:01 AM	6795.34			Transducer	9.13			
MCA-2	Single Completion	45	9/24/06 12:01 AM	6795.37			Transducer	9.13			
MCA-2	Single Completion	45	9/25/06 12:01 AM	6795.44			Transducer	9.13			
MCA-2	Single Completion	45	9/26/06 12:01 AM	6795.51			Transducer	9.13			
MCA-2	Single Completion	45	9/27/06 12:01 AM	6795.58			Transducer	9.13			
MCA-2	Single Completion	45	9/28/06 12:01 AM	6795.65			Transducer	9.13			
MCA-2	Single Completion	45	9/29/06 12:01 AM	6795.73			Transducer	9.13			
MCA-2	Single Completion	45	9/30/06 12:01 AM	6795.8			Transducer	9.13			
MCA-3ac	MCA-3a	42.9	9/30/05 12:00 AM	6810.02			Transducer	8.15			
MCA-3ac	MCA-3a	42.9	10/1/05 12:01 AM	6810.14			Transducer	8.15			
MCA-3ac	MCA-3a	42.9	10/2/05 12:01 AM	6810.24			Transducer	8.15			
MCA-3ac	MCA-3a	42.9	10/3/05 12:01 AM	6810.29			Transducer	8.14			
MCA-3ac	MCA-3a	42.9	10/4/05 12:01 AM	6810.4			Transducer	8.14			
MCA-3ac	MCA-3a	42.9	10/5/05 12:01 AM	6810.55			Transducer	8.14			
MCA-3ac	MCA-3a	42.9	10/6/05 12:01 AM	6810.48			Transducer	8.12			
MCA-3ac	MCA-3a	42.9	10/7/05 12:01 AM	6810.55			Transducer	8.12			
MCA-3ac	MCA-3a	42.9	10/8/05 12:01 AM	6810.71			Transducer	8.12			
MCA-3ac	MCA-3a	42.9	10/9/05 12:01 AM	6810.88			Transducer	8.11			
MCA-3ac	MCA-3a	42.9	10/10/05 12:01 AM	6810.99			Transducer	8.11			
MCA-3ac	MCA-3a	42.9	10/11/05 12:01 AM	6810.83			Transducer	8.11			
MCA-3ac	MCA-3a	42.9	10/12/05 12:01 AM	6810.75			Transducer	8.1			
MCA-3ac	MCA-3a	42.9	10/13/05 12:01 AM	6810.66			Transducer	8.11			
MCA-3ac	MCA-3a	42.9	10/14/05 12:01 AM	6810.61			Transducer	8.1			
MCA-3ac	MCA-3a	42.9	10/15/05 12:01 AM	6810.63			Transducer	8.1			
MCA-3ac	MCA-3a	42.9	10/16/05 12:01 AM	6810.82			Transducer	8.09			
MCA-3ac	MCA-3a	42.9	10/17/05 12:01 AM	6810.74			Transducer	8.09			
MCA-3ac	MCA-3a	42.9	10/18/05 12:01 AM	6810.78			Transducer	8.09			
MCA-3ac	MCA-3a	42.9	10/19/05 12:01 AM	6810.94			Transducer	8.09			
MCA-3ac	MCA-3a	42.9	10/20/05 12:01 AM	6810.92			Transducer	8.09			
MCA-3ac	MCA-3a	42.9	10/21/05 12:01 AM	6810.86			Transducer	8.09			
MCA-3ac	MCA-3a	42.9	10/22/05 12:01 AM	6810.85			Transducer	8.09			
MCA-3ac	MCA-3a	42.9	10/23/05 12:01 AM	6810.97			Transducer	8.07			
MCA-3ac	MCA-3a	42.9	10/24/05 12:01 AM	6810.85			Transducer	8.09			
MCA-3ac	MCA-3a	42.9	10/25/05 12:01 AM	6810.83			Transducer	8.09			
MCA-3ac	MCA-3a	42.9	10/26/05 12:01 AM	6810.97			Transducer	8.07			

GFI Water Levels (Earliest Measurement of Day), October 1, 2005 - September 30, 2006

Location	Port Name	Port Depth (ft)	Measurement Date/Time	Water Level (ft)	Data Quality Code	Data Quality Reason Code	Method	Temp (C)	Transducer Pressure (psia)	Atmospheric Pressure (psi)	Comments
MCA-3ac	MCA-3a	42.9	10/27/05 12:01 AM	6811.01			Transducer	8.07			
MCA-3ac	MCA-3a	42.9	10/28/05 12:01 AM	6810.95			Transducer	8.07			
MCA-3ac	MCA-3a	42.9	10/29/05 12:01 AM	6810.99			Transducer	8.07			
MCA-3ac	MCA-3a	42.9	10/30/05 12:01 AM	6810.94			Transducer	8.07			
MCA-3ac	MCA-3a	42.9	10/31/05 12:01 AM	6810.92			Transducer	8.07			
MCA-3ac	MCA-3a	42.9	11/1/05 12:01 AM	6810.78			Transducer	8.09			
MCA-3ac	MCA-3a	42.9	11/2/05 12:01 AM	6810.91			Transducer	8.07			
MCA-3ac	MCA-3a	42.9	11/3/05 12:01 AM	6811			Transducer	8.09			
MCA-3ac	MCA-3a	42.9	11/4/05 12:01 AM	6811.1			Transducer	8.09			
MCA-3ac	MCA-3a	42.9	11/5/05 12:01 AM	6811.21			Transducer	8.09			
MCA-3ac	MCA-3a	42.9	11/6/05 12:01 AM	6811.08			Transducer	8.09			
MCA-3ac	MCA-3a	42.9	11/7/05 12:01 AM	6811.02			Transducer	8.09			
MCA-3ac	MCA-3a	42.9	11/8/05 12:01 AM	6810.96			Transducer	8.09			
MCA-3ac	MCA-3a	42.9	11/9/05 12:01 AM	6810.9			Transducer	8.09			
MCA-3ac	MCA-3a	42.9	11/10/05 12:01 AM	6810.81			Transducer	8.09			
MCA-3ac	MCA-3a	42.9	11/11/05 12:01 AM	6810.94			Transducer	8.09			
MCA-3ac	MCA-3a	42.9	11/12/05 12:01 AM	6811.2			Transducer	8.09			
MCA-3ac	MCA-3a	42.9	11/13/05 12:01 AM	6811.11			Transducer	8.1			
MCA-3ac	MCA-3a	42.9	11/14/05 12:01 AM	6811.09			Transducer	8.09			
MCA-3ac	MCA-3a	42.9	11/15/05 12:01 AM	6811.27			Transducer	8.1			
MCA-3ac	MCA-3a	42.9	11/16/05 12:01 AM	6810.96			Transducer	8.1			
MCA-3ac	MCA-3a	42.9	11/17/05 12:01 AM	6810.95			Transducer	8.1			
MCA-3ac	MCA-3a	42.9	11/18/05 12:01 AM	6810.93			Transducer	8.1			
MCA-3ac	MCA-3a	42.9	11/19/05 12:01 AM	6811.05			Transducer	8.1			
MCA-3ac	MCA-3a	42.9	11/20/05 12:01 AM	6810.99			Transducer	8.11			
MCA-3ac	MCA-3a	42.9	11/21/05 12:01 AM	6810.99			Transducer	8.11			
MCA-3ac	MCA-3a	42.9	11/22/05 12:01 AM	6810.98			Transducer	8.11			
MCA-3ac	MCA-3a	42.9	11/23/05 12:01 AM	6811.09			Transducer	8.11			
MCA-3ac	MCA-3a	42.9	11/24/05 12:01 AM	6811.38			Transducer	8.11			
MCA-3ac	MCA-3a	42.9	11/25/05 12:01 AM	6811.55			Transducer	8.11			
MCA-3ac	MCA-3a	42.9	11/26/05 12:01 AM	6811.7			Transducer	8.12			
MCA-3ac	MCA-3a	42.9	11/27/05 12:01 AM	6812.02			Transducer	8.12			
MCA-3ac	MCA-3a	42.9	11/28/05 12:01 AM	6811.85			Transducer	8.12			
MCA-3ac	MCA-3a	42.9	11/29/05 12:01 AM	6811.51			Transducer	8.12			
MCA-3ac	MCA-3a	42.9	11/30/05 12:01 AM	6811.43			Transducer	8.12			
MCA-3ac	MCA-3a	42.9	12/1/05 12:01 AM	6811.32			Transducer	8.14			
MCA-3ac	MCA-3a	42.9	12/2/05 12:01 AM	6811.32			Transducer	8.14			
MCA-3ac	MCA-3a	42.9	12/3/05 12:01 AM	6811.44			Transducer	8.14			
MCA-3ac	MCA-3a	42.9	12/4/05 12:01 AM	6811.39			Transducer	8.14			
MCA-3ac	MCA-3a	42.9	12/5/05 12:01 AM	6811.21			Transducer	8.15			
MCA-3ac	MCA-3a	42.9	12/6/05 12:01 AM	6811.23			Transducer	8.15			
MCA-3ac	MCA-3a	42.9	12/7/05 12:01 AM	6811.36			Transducer	8.15			
MCA-3ac	MCA-3a	42.9	12/8/05 12:01 AM	6811.23			Transducer	8.15			
MCA-3ac	MCA-3a	42.9	12/9/05 12:01 AM	6811.15			Transducer	8.16			
MCA-3ac	MCA-3a	42.9	12/10/05 12:01 AM	6811.17			Transducer	8.16			
MCA-3ac	MCA-3a	42.9	12/11/05 12:01 AM	6811.11			Transducer	8.17			
MCA-3ac	MCA-3a	42.9	12/12/05 12:01 AM	6811.15			Transducer	8.17			
MCA-3ac	MCA-3a	42.9	12/13/05 12:01 AM	6811.21			Transducer	8.17			
MCA-3ac	MCA-3a	42.9	12/14/05 12:01 AM	6811.33			Transducer	8.19			

GFI Water Levels (Earliest Measurement of Day), October 1, 2005 - September 30, 2006

Location	Port Name	Port Depth (ft)	Measurement Date/Time	Water Level (ft)	Data Quality Code	Data Quality Reason Code	Method	Temp (C)	Transducer Pressure (psia)	Atmospheric Pressure (psi)	Comments
MCA-3ac	MCA-3a	42.9	12/15/05 12:01 AM	6811.21			Transducer	8.19			
MCA-3ac	MCA-3a	42.9	12/16/05 12:01 AM	6811.33			Transducer	8.19			
MCA-3ac	MCA-3a	42.9	12/17/05 12:01 AM	6811.4			Transducer	8.2			
MCA-3ac	MCA-3a	42.9	12/18/05 12:01 AM	6811.22			Transducer	8.2			
MCA-3ac	MCA-3a	42.9	12/19/05 12:01 AM	6811.08			Transducer	8.2			
MCA-3ac	MCA-3a	42.9	12/20/05 12:01 AM	6811.06			Transducer	8.2			
MCA-3ac	MCA-3a	42.9	12/21/05 12:01 AM	6811.04			Transducer	8.21			
MCA-3ac	MCA-3a	42.9	12/22/05 12:01 AM	6811.06			Transducer	8.21			
MCA-3ac	MCA-3a	42.9	12/23/05 12:01 AM	6811.18			Transducer	8.21			
MCA-3ac	MCA-3a	42.9	12/24/05 12:01 AM	6811.15			Transducer	8.23			
MCA-3ac	MCA-3a	42.9	12/25/05 12:01 AM	6811.1			Transducer	8.23			
MCA-3ac	MCA-3a	42.9	12/26/05 12:01 AM	6811.16			Transducer	8.23			
MCA-3ac	MCA-3a	42.9	12/27/05 12:01 AM	6811.26			Transducer	8.24			
MCA-3ac	MCA-3a	42.9	12/28/05 12:01 AM	6811.1			Transducer	8.24			
MCA-3ac	MCA-3a	42.9	12/29/05 12:01 AM	6811.16			Transducer	8.24			
MCA-3ac	MCA-3a	42.9	12/30/05 12:01 AM	6811.21			Transducer	8.25			
MCA-3ac	MCA-3a	42.9	12/31/05 12:01 AM	6811.14			Transducer	8.25			
MCA-3ac	MCA-3a	42.9	1/1/06 12:01 AM	6811.25			Transducer	8.25			
MCA-3ac	MCA-3a	42.9	1/2/06 12:01 AM	6811.09			Transducer	8.26			
MCA-3ac	MCA-3a	42.9	1/3/06 12:01 AM	6810.98			Transducer	8.26			
MCA-3ac	MCA-3a	42.9	1/4/06 12:01 AM	6810.83			Transducer	8.28			
MCA-3ac	MCA-3a	42.9	1/5/06 12:01 AM	6810.71			Transducer	8.28			
MCA-3ac	MCA-3a	42.9	1/6/06 12:01 AM	6810.58			Transducer	8.28			
MCA-3ac	MCA-3a	42.9	1/7/06 12:01 AM	6810.72			Transducer	8.29			
MCA-3ac	MCA-3a	42.9	1/8/06 12:01 AM	6811			Transducer	8.29			
MCA-3ac	MCA-3a	42.9	1/9/06 12:01 AM	6810.97			Transducer	8.29			
MCA-3ac	MCA-3a	42.9	1/10/06 12:01 AM	6810.71			Transducer	8.3			
MCA-3ac	MCA-3a	42.9	1/11/06 12:01 AM	6810.77			Transducer	8.3			
MCA-3ac	MCA-3a	42.9	1/12/06 12:01 AM	6810.92			Transducer	8.3			
MCA-3ac	MCA-3a	42.9	1/13/06 12:01 AM	6810.79			Transducer	8.31			
MCA-3ac	MCA-3a	42.9	1/14/06 12:01 AM	6810.64			Transducer	8.31			
MCA-3ac	MCA-3a	42.9	1/15/06 12:01 AM	6810.79			Transducer	8.33			
MCA-3ac	MCA-3a	42.9	1/16/06 12:01 AM	6810.99			Transducer	8.33			
MCA-3ac	MCA-3a	42.9	1/17/06 12:01 AM	6810.75			Transducer	8.34			
MCA-3ac	MCA-3a	42.9	1/18/06 12:01 AM	6810.61			Transducer	8.34			
MCA-3ac	MCA-3a	42.9	1/19/06 12:01 AM	6810.77			Transducer	8.34			
MCA-3ac	MCA-3a	42.9	1/20/06 12:01 AM	6810.79			Transducer	8.34			
MCA-3ac	MCA-3a	42.9	1/21/06 12:01 AM	6810.52			Transducer	8.35			
MCA-3ac	MCA-3a	42.9	1/22/06 12:01 AM	6810.49			Transducer	8.35			
MCA-3ac	MCA-3a	42.9	1/23/06 12:01 AM	6810.39			Transducer	8.36			
MCA-3ac	MCA-3a	42.9	1/24/06 12:01 AM	6810.3			Transducer	8.36			
MCA-3ac	MCA-3a	42.9	1/25/06 12:01 AM	6810.16			Transducer	8.38			
MCA-3ac	MCA-3a	42.9	1/26/06 12:01 AM	6810.29			Transducer	8.38			
MCA-3ac	MCA-3a	42.9	1/27/06 12:01 AM	6810.35			Transducer	8.38			
MCA-3ac	MCA-3a	42.9	1/28/06 12:01 AM	6810.48			Transducer	8.38			
MCA-3ac	MCA-3a	42.9	1/29/06 12:01 AM	6810.41			Transducer	8.39			
MCA-3ac	MCA-3a	42.9	1/30/06 12:01 AM	6810.35			Transducer	8.39			
MCA-3ac	MCA-3a	42.9	1/31/06 12:01 AM	6810.33			Transducer	8.4			
MCA-3ac	MCA-3a	42.9	2/1/06 12:01 AM	6810.37			Transducer	8.4			

GFI Water Levels (Earliest Measurement of Day), October 1, 2005 - September 30, 2006

Location	Port Name	Port Depth (ft)	Measurement Date/Time	Water Level (ft)	Data Quality Code	Data Quality Reason Code	Method	Temp (C)	Transducer Pressure (psia)	Atmospheric Pressure (psi)	Comments
MCA-3ac	MCA-3a	42.9	2/2/06 12:01 AM	6810.4			Transducer	8.41			
MCA-3ac	MCA-3a	42.9	2/3/06 12:01 AM	6810.36			Transducer	8.41			
MCA-3ac	MCA-3a	42.9	2/4/06 12:01 AM	6810.09			Transducer	8.43			
MCA-3ac	MCA-3a	42.9	2/5/06 12:01 AM	6810.19			Transducer	8.43			
MCA-3ac	MCA-3a	42.9	2/6/06 12:01 AM	6810.09			Transducer	8.43			
MCA-3ac	MCA-3a	42.9	2/7/06 12:01 AM	6809.87			Transducer	8.43			
MCA-3ac	MCA-3a	42.9	2/8/06 12:01 AM	6809.88			Transducer	8.44			
MCA-3ac	MCA-3a	42.9	2/9/06 12:01 AM	6809.88			Transducer	8.44			
MCA-3ac	MCA-3a	42.9	2/10/06 12:01 AM	6810.05			Transducer	8.45			
MCA-3ac	MCA-3a	42.9	2/11/06 12:01 AM	6809.89			Transducer	8.45			
MCA-3ac	MCA-3a	42.9	2/12/06 12:01 AM	6809.77			Transducer	8.45			
MCA-3ac	MCA-3a	42.9	2/13/06 12:01 AM	6809.78			Transducer	8.45			
MCA-3ac	MCA-3a	42.9	2/14/06 12:01 AM	6809.9			Transducer	8.46			
MCA-3ac	MCA-3a	42.9	2/15/06 12:01 AM	6810.1			Transducer	8.46			
MCA-3ac	MCA-3a	42.9	2/16/06 12:01 AM	6810.2			Transducer	8.46			
MCA-3ac	MCA-3a	42.9	2/17/06 12:01 AM	6809.9			Transducer	8.48			
MCA-3ac	MCA-3a	42.9	2/18/06 12:01 AM	6809.83			Transducer	8.48			
MCA-3ac	MCA-3a	42.9	2/19/06 12:01 AM	6809.79			Transducer	8.48			
MCA-3ac	MCA-3a	42.9	2/20/06 12:01 AM	6809.84			Transducer	8.49			
MCA-3ac	MCA-3a	42.9	2/21/06 12:01 AM	6809.7			Transducer	8.49			
MCA-3ac	MCA-3a	42.9	2/22/06 12:01 AM	6809.57			Transducer	8.49			
MCA-3ac	MCA-3a	42.9	2/23/06 12:01 AM	6809.36			Transducer	8.49			
MCA-3ac	MCA-3a	42.9	2/24/06 12:01 AM	6809.33			Transducer	8.5			
MCA-3ac	MCA-3a	42.9	2/25/06 12:01 AM	6809.35			Transducer	8.5			
MCA-3ac	MCA-3a	42.9	2/26/06 12:01 AM	6809.29			Transducer	8.5			
MCA-3ac	MCA-3a	42.9	2/27/06 12:01 AM	6809.33			Transducer	8.5			
MCA-3ac	MCA-3a	42.9	2/28/06 12:01 AM	6809.29			Transducer	8.51			
MCA-3ac	MCA-3a	42.9	3/1/06 12:01 AM	6809.28			Transducer	8.51			
MCA-3ac	MCA-3a	42.9	3/2/06 12:01 AM	6809.24			Transducer	8.51			
MCA-3ac	MCA-3a	42.9	3/3/06 12:01 AM	6809.21			Transducer	8.51			
MCA-3ac	MCA-3a	42.9	3/3/06 11:39 AM				Manual				dry above transducer, 1" casing
MCA-3ac	MCA-3a	42.9	7/5/06 11:33 AM				Manual				Dry above transducer
MCA-3ac	MCA-3c	38.4	9/30/05 12:02 AM	6816.67			Transducer	7.8			
MCA-3ac	MCA-3c	38.4	10/1/05 12:01 AM	6817.15			Transducer	7.8			
MCA-3ac	MCA-3c	38.4	10/2/05 12:01 AM	6817.71			Transducer	7.8			
MCA-3ac	MCA-3c	38.4	10/3/05 12:01 AM	6818.1			Transducer	7.79			
MCA-3ac	MCA-3c	38.4	10/4/05 12:01 AM	6818.33			Transducer	7.8			
MCA-3ac	MCA-3c	38.4	10/5/05 12:01 AM	6818.46			Transducer	7.8			
MCA-3ac	MCA-3c	38.4	10/6/05 12:01 AM	6818.53			Transducer	7.81			
MCA-3ac	MCA-3c	38.4	10/7/05 12:01 AM	6818.59			Transducer	7.81			
MCA-3ac	MCA-3c	38.4	10/8/05 12:01 AM	6818.65			Transducer	7.81			
MCA-3ac	MCA-3c	38.4	10/9/05 12:01 AM	6818.7			Transducer	7.81			
MCA-3ac	MCA-3c	38.4	10/10/05 12:01 AM	6818.73			Transducer	7.83			
MCA-3ac	MCA-3c	38.4	10/11/05 12:01 AM	6818.75			Transducer	7.83			
MCA-3ac	MCA-3c	38.4	10/12/05 12:01 AM	6818.77			Transducer	7.83			
MCA-3ac	MCA-3c	38.4	10/13/05 12:01 AM	6818.79			Transducer	7.84			
MCA-3ac	MCA-3c	38.4	10/14/05 12:01 AM	6818.81			Transducer	7.84			
MCA-3ac	MCA-3c	38.4	10/15/05 12:01 AM	6818.84			Transducer	7.84			
MCA-3ac	MCA-3c	38.4	10/16/05 12:01 AM	6818.87			Transducer	7.85			

GFI Water Levels (Earliest Measurement of Day), October 1, 2005 - September 30, 2006

Location	Port Name	Port Depth (ft)	Measurement Date/Time	Water Level (ft)	Data Quality Code	Data Quality Reason Code	Method	Temp (C)	Transducer Pressure (psia)	Atmospheric Pressure (psi)	Comments
MCA-3ac	MCA-3c	38.4	10/17/05 12:01 AM	6818.89			Transducer	7.85			
MCA-3ac	MCA-3c	38.4	10/18/05 12:01 AM	6818.91			Transducer	7.87			
MCA-3ac	MCA-3c	38.4	10/19/05 12:01 AM	6818.95			Transducer	7.87			
MCA-3ac	MCA-3c	38.4	10/20/05 12:01 AM	6818.96			Transducer	7.88			
MCA-3ac	MCA-3c	38.4	10/21/05 12:01 AM	6818.98			Transducer	7.89			
MCA-3ac	MCA-3c	38.4	10/22/05 12:01 AM	6819			Transducer	7.89			
MCA-3ac	MCA-3c	38.4	10/23/05 12:01 AM	6819.03			Transducer	7.9			
MCA-3ac	MCA-3c	38.4	10/24/05 12:01 AM	6819.03			Transducer	7.92			
MCA-3ac	MCA-3c	38.4	10/25/05 12:01 AM	6819.05			Transducer	7.93			
MCA-3ac	MCA-3c	38.4	10/26/05 12:01 AM	6819.08			Transducer	7.93			
MCA-3ac	MCA-3c	38.4	10/27/05 12:01 AM	6819.1			Transducer	7.94			
MCA-3ac	MCA-3c	38.4	10/28/05 12:01 AM	6819.11			Transducer	7.94			
MCA-3ac	MCA-3c	38.4	10/29/05 12:01 AM	6819.13			Transducer	7.95			
MCA-3ac	MCA-3c	38.4	10/30/05 12:01 AM	6819.14			Transducer	7.97			
MCA-3ac	MCA-3c	38.4	10/31/05 12:01 AM	6819.15			Transducer	7.97			
MCA-3ac	MCA-3c	38.4	11/1/05 12:01 AM	6819.16			Transducer	7.98			
MCA-3ac	MCA-3c	38.4	11/2/05 12:01 AM	6819.18			Transducer	7.98			
MCA-3ac	MCA-3c	38.4	11/3/05 12:01 AM	6819.2			Transducer	7.99			
MCA-3ac	MCA-3c	38.4	11/4/05 12:01 AM	6819.22			Transducer	7.99			
MCA-3ac	MCA-3c	38.4	11/5/05 12:01 AM	6819.24			Transducer	7.99			
MCA-3ac	MCA-3c	38.4	11/6/05 12:01 AM	6819.24			Transducer	8			
MCA-3ac	MCA-3c	38.4	11/7/05 12:01 AM	6819.25			Transducer	8			
MCA-3ac	MCA-3c	38.4	11/8/05 12:01 AM	6819.26			Transducer	8.02			
MCA-3ac	MCA-3c	38.4	11/9/05 12:01 AM	6819.26			Transducer	8.02			
MCA-3ac	MCA-3c	38.4	11/10/05 12:01 AM	6819.26			Transducer	8.03			
MCA-3ac	MCA-3c	38.4	11/11/05 12:01 AM	6819.28			Transducer	8.03			
MCA-3ac	MCA-3c	38.4	11/12/05 12:01 AM	6819.29			Transducer	8.03			
MCA-3ac	MCA-3c	38.4	11/13/05 12:01 AM	6819.28			Transducer	8.04			
MCA-3ac	MCA-3c	38.4	11/14/05 12:01 AM	6819.29			Transducer	8.04			
MCA-3ac	MCA-3c	38.4	11/15/05 12:01 AM	6819.3			Transducer	8.04			
MCA-3ac	MCA-3c	38.4	11/16/05 12:01 AM	6819.25			Transducer	8.05			
MCA-3ac	MCA-3c	38.4	11/17/05 12:01 AM	6819.26			Transducer	8.05			
MCA-3ac	MCA-3c	38.4	11/18/05 12:01 AM	6819.25			Transducer	8.07			
MCA-3ac	MCA-3c	38.4	11/19/05 12:01 AM	6819.27			Transducer	8.07			
MCA-3ac	MCA-3c	38.4	11/20/05 12:01 AM	6819.23			Transducer	8.08			
MCA-3ac	MCA-3c	38.4	11/21/05 12:01 AM	6819.23			Transducer	8.08			
MCA-3ac	MCA-3c	38.4	11/22/05 12:01 AM	6819.21			Transducer	8.09			
MCA-3ac	MCA-3c	38.4	11/23/05 12:01 AM	6819.21			Transducer	8.09			
MCA-3ac	MCA-3c	38.4	11/24/05 12:01 AM	6819.21			Transducer	8.1			
MCA-3ac	MCA-3c	38.4	11/25/05 12:01 AM	6819.19			Transducer	8.1			
MCA-3ac	MCA-3c	38.4	11/26/05 12:01 AM	6819.19			Transducer	8.12			
MCA-3ac	MCA-3c	38.4	11/27/05 12:01 AM	6819.21			Transducer	8.12			
MCA-3ac	MCA-3c	38.4	11/28/05 12:01 AM	6819.16			Transducer	8.12			
MCA-3ac	MCA-3c	38.4	11/29/05 12:01 AM	6819.12			Transducer	8.13			
MCA-3ac	MCA-3c	38.4	11/30/05 12:01 AM	6819.12			Transducer	8.14			
MCA-3ac	MCA-3c	38.4	12/1/05 12:01 AM	6819.08			Transducer	8.14			
MCA-3ac	MCA-3c	38.4	12/2/05 12:01 AM	6819.07			Transducer	8.15			
MCA-3ac	MCA-3c	38.4	12/3/05 12:01 AM	6819.06			Transducer	8.15			
MCA-3ac	MCA-3c	38.4	12/4/05 12:01 AM	6819.03			Transducer	8.17			

GFI Water Levels (Earliest Measurement of Day), October 1, 2005 - September 30, 2006

Location	Port Name	Port Depth (ft)	Measurement Date/Time	Water Level (ft)	Data Quality Code	Data Quality Reason Code	Method	Temp (C)	Transducer Pressure (psia)	Atmospheric Pressure (psi)	Comments
MCA-3ac	MCA-3c	38.4	12/5/05 12:01 AM	6818.99			Transducer	8.17			
MCA-3ac	MCA-3c	38.4	12/6/05 12:01 AM	6818.98			Transducer	8.18			
MCA-3ac	MCA-3c	38.4	12/7/05 12:01 AM	6818.96			Transducer	8.18			
MCA-3ac	MCA-3c	38.4	12/8/05 12:01 AM	6818.92			Transducer	8.19			
MCA-3ac	MCA-3c	38.4	12/9/05 12:01 AM	6818.89			Transducer	8.21			
MCA-3ac	MCA-3c	38.4	12/10/05 12:01 AM	6818.86			Transducer	8.22			
MCA-3ac	MCA-3c	38.4	12/11/05 12:01 AM	6818.83			Transducer	8.22			
MCA-3ac	MCA-3c	38.4	12/12/05 12:01 AM	6818.8			Transducer	8.22			
MCA-3ac	MCA-3c	38.4	12/13/05 12:01 AM	6818.78			Transducer	8.23			
MCA-3ac	MCA-3c	38.4	12/14/05 12:01 AM	6818.75			Transducer	8.24			
MCA-3ac	MCA-3c	38.4	12/15/05 12:01 AM	6818.71			Transducer	8.24			
MCA-3ac	MCA-3c	38.4	12/16/05 12:01 AM	6818.68			Transducer	8.26			
MCA-3ac	MCA-3c	38.4	12/17/05 12:01 AM	6818.65			Transducer	8.27			
MCA-3ac	MCA-3c	38.4	12/18/05 12:01 AM	6818.6			Transducer	8.27			
MCA-3ac	MCA-3c	38.4	12/19/05 12:01 AM	6818.55			Transducer	8.28			
MCA-3ac	MCA-3c	38.4	12/20/05 12:01 AM	6818.51			Transducer	8.28			
MCA-3ac	MCA-3c	38.4	12/21/05 12:01 AM	6818.46			Transducer	8.29			
MCA-3ac	MCA-3c	38.4	12/22/05 12:01 AM	6818.42			Transducer	8.31			
MCA-3ac	MCA-3c	38.4	12/23/05 12:01 AM	6818.38			Transducer	8.31			
MCA-3ac	MCA-3c	38.4	12/24/05 12:01 AM	6818.33			Transducer	8.32			
MCA-3ac	MCA-3c	38.4	12/25/05 12:01 AM	6818.27			Transducer	8.33			
MCA-3ac	MCA-3c	38.4	12/26/05 12:01 AM	6818.23			Transducer	8.33			
MCA-3ac	MCA-3c	38.4	12/27/05 12:01 AM	6818.18			Transducer	8.33			
MCA-3ac	MCA-3c	38.4	12/28/05 12:01 AM	6818.12			Transducer	8.34			
MCA-3ac	MCA-3c	38.4	12/29/05 12:01 AM	6818.06			Transducer	8.36			
MCA-3ac	MCA-3c	38.4	12/30/05 12:01 AM	6818			Transducer	8.37			
MCA-3ac	MCA-3c	38.4	12/31/05 12:01 AM	6817.94			Transducer	8.37			
MCA-3ac	MCA-3c	38.4	1/1/06 12:01 AM	6817.88			Transducer	8.37			
MCA-3ac	MCA-3c	38.4	1/2/06 12:01 AM	6817.8			Transducer	8.38			
MCA-3ac	MCA-3c	38.4	1/3/06 12:01 AM	6817.72			Transducer	8.39			
MCA-3ac	MCA-3c	38.4	1/4/06 12:01 AM	6817.64			Transducer	8.39			
MCA-3ac	MCA-3c	38.4	1/5/06 12:01 AM	6817.55			Transducer	8.41			
MCA-3ac	MCA-3c	38.4	1/6/06 12:01 AM	6817.47			Transducer	8.41			
MCA-3ac	MCA-3c	38.4	1/7/06 12:01 AM	6817.39			Transducer	8.42			
MCA-3ac	MCA-3c	38.4	1/8/06 12:01 AM	6817.31			Transducer	8.42			
MCA-3ac	MCA-3c	38.4	1/9/06 12:01 AM	6817.23			Transducer	8.43			
MCA-3ac	MCA-3c	38.4	1/10/06 12:01 AM	6817.13			Transducer	8.43			
MCA-3ac	MCA-3c	38.4	1/11/06 12:01 AM	6817.04			Transducer	8.44			
MCA-3ac	MCA-3c	38.4	1/12/06 12:01 AM	6816.96			Transducer	8.46			
MCA-3ac	MCA-3c	38.4	1/13/06 12:01 AM	6816.86			Transducer	8.46			
MCA-3ac	MCA-3c	38.4	1/14/06 12:01 AM	6816.77			Transducer	8.47			
MCA-3ac	MCA-3c	38.4	1/15/06 12:01 AM	6816.69			Transducer	8.47			
MCA-3ac	MCA-3c	38.4	1/16/06 12:01 AM	6816.61			Transducer	8.48			
MCA-3ac	MCA-3c	38.4	1/17/06 12:01 AM	6816.52			Transducer	8.48			
MCA-3ac	MCA-3c	38.4	1/18/06 12:01 AM	6816.43			Transducer	8.5			
MCA-3ac	MCA-3c	38.4	1/19/06 12:01 AM	6816.36			Transducer	8.5			
MCA-3ac	MCA-3c	38.4	1/20/06 12:01 AM	6816.27			Transducer	8.51			
MCA-3ac	MCA-3c	38.4	1/21/06 12:01 AM	6816.19			Transducer	8.51			
MCA-3ac	MCA-3c	38.4	1/22/06 12:01 AM	6816.12			Transducer	8.52			

GFI Water Levels (Earliest Measurement of Day), October 1, 2005 - September 30, 2006

Location	Port Name	Port Depth (ft)	Measurement Date/Time	Water Level (ft)	Data Quality Code	Data Quality Reason Code	Method	Temp (C)	Transducer Pressure (psia)	Atmospheric Pressure (psi)	Comments
MCA-3ac	MCA-3c	38.4	1/23/06 12:01 AM	6816.05			Transducer	8.52			
MCA-3ac	MCA-3c	38.4	1/24/06 12:01 AM	6815.98			Transducer	8.53			
MCA-3ac	MCA-3c	38.4	1/25/06 12:01 AM	6815.91			Transducer	8.53			
MCA-3ac	MCA-3c	38.4	1/26/06 12:01 AM	6815.84			Transducer	8.55			
MCA-3ac	MCA-3c	38.4	1/27/06 12:01 AM	6815.78			Transducer	8.55			
MCA-3ac	MCA-3c	38.4	1/28/06 12:01 AM	6815.71			Transducer	8.55			
MCA-3ac	MCA-3c	38.4	1/29/06 12:01 AM	6815.64			Transducer	8.56			
MCA-3ac	MCA-3c	38.4	1/30/06 12:01 AM	6815.57			Transducer	8.56			
MCA-3ac	MCA-3c	38.4	1/31/06 12:01 AM	6815.5			Transducer	8.56			
MCA-3ac	MCA-3c	38.4	2/1/06 12:01 AM	6815.43			Transducer	8.57			
MCA-3ac	MCA-3c	38.4	2/2/06 12:01 AM	6815.37			Transducer	8.57			
MCA-3ac	MCA-3c	38.4	2/3/06 12:01 AM	6815.3			Transducer	8.58			
MCA-3ac	MCA-3c	38.4	2/4/06 12:01 AM	6815.23			Transducer	8.58			
MCA-3ac	MCA-3c	38.4	2/5/06 12:01 AM	6815.16			Transducer	8.58			
MCA-3ac	MCA-3c	38.4	2/6/06 12:01 AM	6815.08			Transducer	8.58			
MCA-3ac	MCA-3c	38.4	2/7/06 12:01 AM	6815.01			Transducer	8.6			
MCA-3ac	MCA-3c	38.4	2/8/06 12:01 AM	6814.94			Transducer	8.6			
MCA-3ac	MCA-3c	38.4	2/9/06 12:01 AM	6814.87			Transducer	8.6			
MCA-3ac	MCA-3c	38.4	2/10/06 12:01 AM	6814.8			Transducer	8.6			
MCA-3ac	MCA-3c	38.4	2/11/06 12:01 AM	6814.73			Transducer	8.6			
MCA-3ac	MCA-3c	38.4	2/12/06 12:01 AM	6814.64			Transducer	8.61			
MCA-3ac	MCA-3c	38.4	2/13/06 12:01 AM	6814.55			Transducer	8.61			
MCA-3ac	MCA-3c	38.4	2/14/06 12:01 AM	6814.47			Transducer	8.61			
MCA-3ac	MCA-3c	38.4	2/15/06 12:01 AM	6814.37			Transducer	8.61			
MCA-3ac	MCA-3c	38.4	2/16/06 12:01 AM	6814.27			Transducer	8.61			
MCA-3ac	MCA-3c	38.4	2/17/06 12:01 AM	6814.19			Transducer	8.61			
MCA-3ac	MCA-3c	38.4	2/18/06 12:01 AM	6814.09			Transducer	8.61			
MCA-3ac	MCA-3c	38.4	2/19/06 12:01 AM	6813.99			Transducer	8.61			
MCA-3ac	MCA-3c	38.4	2/20/06 12:01 AM	6813.93			Transducer	8.61			
MCA-3ac	MCA-3c	38.4	2/21/06 12:01 AM	6813.9			Transducer	8.61			
MCA-3ac	MCA-3c	38.4	2/22/06 12:01 AM	6813.87			Transducer	8.6			
MCA-3ac	MCA-3c	38.4	2/23/06 12:01 AM	6813.86			Transducer	8.61			
MCA-3ac	MCA-3c	38.4	2/24/06 12:01 AM	6813.85			Transducer	8.6			
MCA-3ac	MCA-3c	38.4	2/25/06 12:01 AM	6813.85			Transducer	8.6			
MCA-3ac	MCA-3c	38.4	2/26/06 12:01 AM	6813.85			Transducer	8.6			
MCA-3ac	MCA-3c	38.4	2/27/06 12:01 AM	6813.85			Transducer	8.61			
MCA-3ac	MCA-3c	38.4	3/3/06 11:17 AM				Manual				dry above transducer, 1" casing
MCA-3ac	MCA-3c	38.4	7/5/06 11:32 AM				Manual				Dry above transducer
MCA-3ac	MCA-3c	38.4	8/26/06 3:01 PM	6813.86			Transducer	8.82			
MCA-3ac	MCA-3c	38.4	8/27/06 12:01 AM	6813.93			Transducer	8.82			
MCA-3ac	MCA-3c	38.4	8/28/06 12:01 AM	6814.25			Transducer	8.84			
MCA-3ac	MCA-3c	38.4	8/29/06 12:01 AM	6814.48			Transducer	8.85			
MCA-3ac	MCA-3c	38.4	8/30/06 12:01 AM	6814.66			Transducer	8.85			
MCA-3ac	MCA-3c	38.4	8/31/06 12:01 AM	6814.8			Transducer	8.86			
MCA-3ac	MCA-3c	38.4	9/1/06 12:01 AM	6814.93			Transducer	8.86			
MCA-3ac	MCA-3c	38.4	9/2/06 12:01 AM	6815.03			Transducer	8.87			
MCA-3ac	MCA-3c	38.4	9/3/06 12:01 AM	6815.11			Transducer	8.87			
MCA-3ac	MCA-3c	38.4	9/4/06 12:01 AM	6815.17			Transducer	8.87			
MCA-3ac	MCA-3c	38.4	9/5/06 12:01 AM	6815.22			Transducer	8.87			

GFI Water Levels (Earliest Measurement of Day), October 1, 2005 - September 30, 2006

Location	Port Name	Port Depth (ft)	Measurement Date/Time	Water Level (ft)	Data Quality Code	Data Quality Reason Code	Method	Temp (C)	Transducer Pressure (psia)	Atmospheric Pressure (psi)	Comments
MCA-3ac	MCA-3c	38.4	9/6/06 12:01 AM	6815.27			Transducer	8.87			
MCA-3ac	MCA-3c	38.4	9/7/06 12:01 AM	6815.33			Transducer	8.89			
MCA-3ac	MCA-3c	38.4	9/8/06 12:01 AM	6815.38			Transducer	8.89			
MCA-3ac	MCA-3c	38.4	9/9/06 12:01 AM	6815.43			Transducer	8.89			
MCA-3ac	MCA-3c	38.4	9/10/06 12:01 AM	6815.48			Transducer	8.89			
MCA-3ac	MCA-3c	38.4	9/11/06 12:01 AM	6815.53			Transducer	8.89			
MCA-3ac	MCA-3c	38.4	9/12/06 12:01 AM	6815.58			Transducer	8.89			
MCA-3ac	MCA-3c	38.4	9/13/06 12:01 AM	6815.64			Transducer	8.89			
MCA-3ac	MCA-3c	38.4	9/14/06 12:01 AM	6815.71			Transducer	8.89			
MCA-3ac	MCA-3c	38.4	9/15/06 12:01 AM	6815.78			Transducer	8.9			
MCA-3ac	MCA-3c	38.4	9/16/06 12:01 AM	6815.85			Transducer	8.9			
MCA-3ac	MCA-3c	38.4	9/17/06 12:01 AM	6815.91			Transducer	8.9			
MCA-3ac	MCA-3c	38.4	9/18/06 12:01 AM	6815.97			Transducer	8.9			
MCA-3ac	MCA-3c	38.4	9/19/06 12:01 AM	6816.04			Transducer	8.9			
MCA-3ac	MCA-3c	38.4	9/20/06 12:01 AM	6816.11			Transducer	8.91			
MCA-3ac	MCA-3c	38.4	9/21/06 12:01 AM	6816.21			Transducer	8.91			
MCA-3ac	MCA-3c	38.4	9/22/06 12:01 AM	6816.29			Transducer	8.91			
MCA-3ac	MCA-3c	38.4	9/23/06 12:01 AM	6816.36			Transducer	8.91			
MCA-3ac	MCA-3c	38.4	9/24/06 12:01 AM	6816.43			Transducer	8.91			
MCA-3ac	MCA-3c	38.4	9/25/06 12:01 AM	6816.52			Transducer	8.91			
MCA-3ac	MCA-3c	38.4	9/26/06 12:01 AM	6816.61			Transducer	8.91			
MCA-3ac	MCA-3c	38.4	9/27/06 12:01 AM	6816.71			Transducer	8.92			
MCA-3ac	MCA-3c	38.4	9/28/06 12:01 AM	6816.81			Transducer	8.92			
MCA-3ac	MCA-3c	38.4	9/29/06 12:01 AM	6816.91			Transducer	8.92			
MCA-3ac	MCA-3c	38.4	9/30/06 12:01 AM	6817.01			Transducer	8.92			
MCA-3b	MCA-3b	40.9	9/30/05 12:00 AM	6816			Transducer	8.18			
MCA-3b	MCA-3b	40.9	10/1/05 12:01 AM	6816.69			Transducer	8.18			
MCA-3b	MCA-3b	40.9	10/2/05 12:01 AM	6817.22			Transducer	8.17			
MCA-3b	MCA-3b	40.9	10/3/05 12:01 AM	6817.56			Transducer	8.17			
MCA-3b	MCA-3b	40.9	10/4/05 12:01 AM	6817.75			Transducer	8.15			
MCA-3b	MCA-3b	40.9	10/5/05 12:01 AM	6817.87			Transducer	8.15			
MCA-3b	MCA-3b	40.9	10/6/05 12:01 AM	6817.89			Transducer	8.15			
MCA-3b	MCA-3b	40.9	10/7/05 12:01 AM	6817.94			Transducer	8.15			
MCA-3b	MCA-3b	40.9	10/8/05 12:01 AM	6817.96			Transducer	8.14			
MCA-3b	MCA-3b	40.9	10/9/05 12:01 AM	6818.01			Transducer	8.14			
MCA-3b	MCA-3b	40.9	10/10/05 12:01 AM	6818.04			Transducer	8.14			
MCA-3b	MCA-3b	40.9	10/11/05 12:01 AM	6817.98			Transducer	8.14			
MCA-3b	MCA-3b	40.9	10/12/05 12:01 AM	6818			Transducer	8.13			
MCA-3b	MCA-3b	40.9	10/13/05 12:01 AM	6817.94			Transducer	8.13			
MCA-3b	MCA-3b	40.9	10/14/05 12:01 AM	6817.94			Transducer	8.13			
MCA-3b	MCA-3b	40.9	10/15/05 12:01 AM	6817.94			Transducer	8.13			
MCA-3b	MCA-3b	40.9	10/16/05 12:01 AM	6817.98			Transducer	8.13			
MCA-3b	MCA-3b	40.9	10/17/05 12:01 AM	6817.95			Transducer	8.13			
MCA-3b	MCA-3b	40.9	10/18/05 12:01 AM	6817.96			Transducer	8.13			
MCA-3b	MCA-3b	40.9	10/19/05 12:01 AM	6818.01			Transducer	8.13			
MCA-3b	MCA-3b	40.9	10/20/05 12:01 AM	6818.02			Transducer	8.13			
MCA-3b	MCA-3b	40.9	10/21/05 12:01 AM	6817.99			Transducer	8.13			
MCA-3b	MCA-3b	40.9	10/22/05 12:01 AM	6818.01			Transducer	8.12			
MCA-3b	MCA-3b	40.9	10/23/05 12:01 AM	6818.04			Transducer	8.13			

GFI Water Levels (Earliest Measurement of Day), October 1, 2005 - September 30, 2006

Location	Port Name	Port Depth (ft)	Measurement Date/Time	Water Level (ft)	Data Quality Code	Data Quality Reason Code	Method	Temp (C)	Transducer Pressure (psia)	Atmospheric Pressure (psi)	Comments
MCA-3b	MCA-3b	40.9	10/24/05 12:01 AM	6818			Transducer	8.13			
MCA-3b	MCA-3b	40.9	10/25/05 12:01 AM	6818.01			Transducer	8.13			
MCA-3b	MCA-3b	40.9	10/26/05 12:01 AM	6818.08			Transducer	8.13			
MCA-3b	MCA-3b	40.9	10/27/05 12:01 AM	6818.06			Transducer	8.13			
MCA-3b	MCA-3b	40.9	10/28/05 12:01 AM	6818.07			Transducer	8.13			
MCA-3b	MCA-3b	40.9	10/29/05 12:01 AM	6818.07			Transducer	8.13			
MCA-3b	MCA-3b	40.9	10/30/05 12:01 AM	6818.11			Transducer	8.13			
MCA-3b	MCA-3b	40.9	10/31/05 12:01 AM	6818.1			Transducer	8.14			
MCA-3b	MCA-3b	40.9	11/1/05 12:01 AM	6818.11			Transducer	8.14			
MCA-3b	MCA-3b	40.9	11/2/05 12:01 AM	6818.14			Transducer	8.14			
MCA-3b	MCA-3b	40.9	11/3/05 12:01 AM	6818.17			Transducer	8.14			
MCA-3b	MCA-3b	40.9	11/4/05 12:01 AM	6818.19			Transducer	8.14			
MCA-3b	MCA-3b	40.9	11/5/05 12:01 AM	6818.21			Transducer	8.15			
MCA-3b	MCA-3b	40.9	11/6/05 12:01 AM	6818.21			Transducer	8.14			
MCA-3b	MCA-3b	40.9	11/7/05 12:01 AM	6818.21			Transducer	8.14			
MCA-3b	MCA-3b	40.9	11/8/05 12:01 AM	6818.2			Transducer	8.15			
MCA-3b	MCA-3b	40.9	11/9/05 12:01 AM	6818.21			Transducer	8.15			
MCA-3b	MCA-3b	40.9	11/10/05 12:01 AM	6818.18			Transducer	8.17			
MCA-3b	MCA-3b	40.9	11/11/05 12:01 AM	6818.22			Transducer	8.17			
MCA-3b	MCA-3b	40.9	11/12/05 12:01 AM	6818.25			Transducer	8.17			
MCA-3b	MCA-3b	40.9	11/13/05 12:01 AM	6818.2			Transducer	8.17			
MCA-3b	MCA-3b	40.9	11/14/05 12:01 AM	6818.22			Transducer	8.17			
MCA-3b	MCA-3b	40.9	11/15/05 12:01 AM	6818.25			Transducer	8.17			
MCA-3b	MCA-3b	40.9	11/16/05 12:01 AM	6818.13			Transducer	8.18			
MCA-3b	MCA-3b	40.9	11/17/05 12:01 AM	6818.15			Transducer	8.18			
MCA-3b	MCA-3b	40.9	11/18/05 12:01 AM	6818.15			Transducer	8.18			
MCA-3b	MCA-3b	40.9	11/19/05 12:01 AM	6818.18			Transducer	8.18			
MCA-3b	MCA-3b	40.9	11/20/05 12:01 AM	6818.11			Transducer	8.19			
MCA-3b	MCA-3b	40.9	11/21/05 12:01 AM	6818.07			Transducer	8.19			
MCA-3b	MCA-3b	40.9	11/22/05 12:01 AM	6818.06			Transducer	8.19			
MCA-3b	MCA-3b	40.9	11/23/05 12:01 AM	6817.93			Transducer	8.19			
MCA-3b	MCA-3b	40.9	11/24/05 12:01 AM	6817.93			Transducer	8.19			
MCA-3b	MCA-3b	40.9	11/25/05 12:01 AM	6817.9			Transducer	8.2			
MCA-3b	MCA-3b	40.9	11/26/05 12:01 AM	6817.93			Transducer	8.2			
MCA-3b	MCA-3b	40.9	11/27/05 12:01 AM	6818.05			Transducer	8.2			
MCA-3b	MCA-3b	40.9	11/28/05 12:01 AM	6817.98			Transducer	8.22			
MCA-3b	MCA-3b	40.9	11/29/05 12:01 AM	6817.9			Transducer	8.22			
MCA-3b	MCA-3b	40.9	11/30/05 12:01 AM	6817.89			Transducer	8.22			
MCA-3b	MCA-3b	40.9	12/1/05 12:01 AM	6817.83			Transducer	8.22			
MCA-3b	MCA-3b	40.9	12/2/05 12:01 AM	6817.85			Transducer	8.22			
MCA-3b	MCA-3b	40.9	12/3/05 12:01 AM	6817.84			Transducer	8.23			
MCA-3b	MCA-3b	40.9	12/4/05 12:01 AM	6817.79			Transducer	8.23			
MCA-3b	MCA-3b	40.9	12/5/05 12:01 AM	6817.74			Transducer	8.23			
MCA-3b	MCA-3b	40.9	12/6/05 12:01 AM	6817.75			Transducer	8.24			
MCA-3b	MCA-3b	40.9	12/7/05 12:01 AM	6817.73			Transducer	8.24			
MCA-3b	MCA-3b	40.9	12/8/05 12:01 AM	6817.66			Transducer	8.24			
MCA-3b	MCA-3b	40.9	12/9/05 12:01 AM	6817.59			Transducer	8.24			
MCA-3b	MCA-3b	40.9	12/10/05 12:01 AM	6817.58			Transducer	8.25			
MCA-3b	MCA-3b	40.9	12/11/05 12:01 AM	6817.47			Transducer	8.25			

GFI Water Levels (Earliest Measurement of Day), October 1, 2005 - September 30, 2006

Location	Port Name	Port Depth (ft)	Measurement Date/Time	Water Level (ft)	Data Quality Code	Data Quality Reason Code	Method	Temp (C)	Transducer Pressure (psia)	Atmospheric Pressure (psi)	Comments
MCA-3b	MCA-3b	40.9	12/12/05 12:01 AM	6817.44			Transducer	8.25			
MCA-3b	MCA-3b	40.9	12/13/05 12:01 AM	6817.5			Transducer	8.27			
MCA-3b	MCA-3b	40.9	12/14/05 12:01 AM	6817.48			Transducer	8.27			
MCA-3b	MCA-3b	40.9	12/15/05 12:01 AM	6817.42			Transducer	8.27			
MCA-3b	MCA-3b	40.9	12/16/05 12:01 AM	6817.37			Transducer	8.28			
MCA-3b	MCA-3b	40.9	12/17/05 12:01 AM	6817.35			Transducer	8.28			
MCA-3b	MCA-3b	40.9	12/18/05 12:01 AM	6817.22			Transducer	8.29			
MCA-3b	MCA-3b	40.9	12/19/05 12:01 AM	6817.14			Transducer	8.29			
MCA-3b	MCA-3b	40.9	12/20/05 12:01 AM	6817.09			Transducer	8.29			
MCA-3b	MCA-3b	40.9	12/21/05 12:01 AM	6817.06			Transducer	8.3			
MCA-3b	MCA-3b	40.9	12/22/05 12:01 AM	6817.08			Transducer	8.3			
MCA-3b	MCA-3b	40.9	12/23/05 12:01 AM	6817.11			Transducer	8.32			
MCA-3b	MCA-3b	40.9	12/24/05 12:01 AM	6817			Transducer	8.32			
MCA-3b	MCA-3b	40.9	12/25/05 12:01 AM	6816.94			Transducer	8.33			
MCA-3b	MCA-3b	40.9	12/26/05 12:01 AM	6816.96			Transducer	8.33			
MCA-3b	MCA-3b	40.9	12/27/05 12:01 AM	6816.97			Transducer	8.33			
MCA-3b	MCA-3b	40.9	12/28/05 12:01 AM	6816.86			Transducer	8.34			
MCA-3b	MCA-3b	40.9	12/29/05 12:01 AM	6816.85			Transducer	8.34			
MCA-3b	MCA-3b	40.9	12/30/05 12:01 AM	6816.79			Transducer	8.34			
MCA-3b	MCA-3b	40.9	12/31/05 12:01 AM	6816.77			Transducer	8.35			
MCA-3b	MCA-3b	40.9	1/1/06 12:01 AM	6816.83			Transducer	8.35			
MCA-3b	MCA-3b	40.9	1/2/06 12:01 AM	6816.7			Transducer	8.35			
MCA-3b	MCA-3b	40.9	1/3/06 12:01 AM	6816.66			Transducer	8.37			
MCA-3b	MCA-3b	40.9	1/4/06 12:01 AM	6816.53			Transducer	8.37			
MCA-3b	MCA-3b	40.9	1/5/06 12:01 AM	6816.45			Transducer	8.38			
MCA-3b	MCA-3b	40.9	1/6/06 12:01 AM	6816.36			Transducer	8.38			
MCA-3b	MCA-3b	40.9	1/7/06 12:01 AM	6816.3			Transducer	8.39			
MCA-3b	MCA-3b	40.9	1/8/06 12:01 AM	6816.32			Transducer	8.39			
MCA-3b	MCA-3b	40.9	1/9/06 12:01 AM	6816.2			Transducer	8.39			
MCA-3b	MCA-3b	40.9	1/10/06 12:01 AM	6816.09			Transducer	8.41			
MCA-3b	MCA-3b	40.9	1/11/06 12:01 AM	6816.03			Transducer	8.41			
MCA-3b	MCA-3b	40.9	1/12/06 12:01 AM	6816			Transducer	8.42			
MCA-3b	MCA-3b	40.9	1/13/06 12:01 AM	6815.83			Transducer	8.42			
MCA-3b	MCA-3b	40.9	1/14/06 12:01 AM	6815.75			Transducer	8.42			
MCA-3b	MCA-3b	40.9	1/15/06 12:01 AM	6815.71			Transducer	8.43			
MCA-3b	MCA-3b	40.9	1/16/06 12:01 AM	6815.72			Transducer	8.43			
MCA-3b	MCA-3b	40.9	1/17/06 12:01 AM	6815.56			Transducer	8.44			
MCA-3b	MCA-3b	40.9	1/18/06 12:01 AM	6815.48			Transducer	8.44			
MCA-3b	MCA-3b	40.9	1/19/06 12:01 AM	6815.42			Transducer	8.44			
MCA-3b	MCA-3b	40.9	1/20/06 12:01 AM	6815.32			Transducer	8.46			
MCA-3b	MCA-3b	40.9	1/21/06 12:01 AM	6815.18			Transducer	8.46			
MCA-3b	MCA-3b	40.9	1/22/06 12:01 AM	6815.14			Transducer	8.47			
MCA-3b	MCA-3b	40.9	1/23/06 12:01 AM	6815.02			Transducer	8.47			
MCA-3b	MCA-3b	40.9	1/24/06 12:01 AM	6814.92			Transducer	8.47			
MCA-3b	MCA-3b	40.9	1/25/06 12:01 AM	6814.84			Transducer	8.48			
MCA-3b	MCA-3b	40.9	1/26/06 12:01 AM	6814.89			Transducer	8.48			
MCA-3b	MCA-3b	40.9	1/27/06 12:01 AM	6814.83			Transducer	8.49			
MCA-3b	MCA-3b	40.9	1/28/06 12:01 AM	6814.78			Transducer	8.49			
MCA-3b	MCA-3b	40.9	1/29/06 12:01 AM	6814.67			Transducer	8.51			

GFI Water Levels (Earliest Measurement of Day), October 1, 2005 - September 30, 2006

Location	Port Name	Port Depth (ft)	Measurement Date/Time	Water Level (ft)	Data Quality Code	Data Quality Reason Code	Method	Temp (C)	Transducer Pressure (psia)	Atmospheric Pressure (psi)	Comments
MCA-3b	MCA-3b	40.9	1/30/06 12:01 AM	6814.57			Transducer	8.51			
MCA-3b	MCA-3b	40.9	1/31/06 12:01 AM	6814.53			Transducer	8.51			
MCA-3b	MCA-3b	40.9	2/1/06 12:01 AM	6814.45			Transducer	8.52			
MCA-3b	MCA-3b	40.9	2/2/06 12:01 AM	6814.43			Transducer	8.52			
MCA-3b	MCA-3b	40.9	2/3/06 12:01 AM	6814.36			Transducer	8.52			
MCA-3b	MCA-3b	40.9	2/4/06 12:01 AM	6814.25			Transducer	8.53			
MCA-3b	MCA-3b	40.9	2/5/06 12:01 AM	6814.3			Transducer	8.53			
MCA-3b	MCA-3b	40.9	2/6/06 12:01 AM	6814.14			Transducer	8.53			
MCA-3b	MCA-3b	40.9	2/7/06 12:01 AM	6814.07			Transducer	8.54			
MCA-3b	MCA-3b	40.9	2/8/06 12:01 AM	6814.02			Transducer	8.54			
MCA-3b	MCA-3b	40.9	2/9/06 12:01 AM	6814.01			Transducer	8.54			
MCA-3b	MCA-3b	40.9	2/10/06 12:01 AM	6814			Transducer	8.56			
MCA-3b	MCA-3b	40.9	2/11/06 12:01 AM	6813.85			Transducer	8.56			
MCA-3b	MCA-3b	40.9	2/12/06 12:01 AM	6813.84			Transducer	8.56			
MCA-3b	MCA-3b	40.9	2/13/06 12:01 AM	6813.83			Transducer	8.56			
MCA-3b	MCA-3b	40.9	2/14/06 12:01 AM	6813.81			Transducer	8.57			
MCA-3b	MCA-3b	40.9	2/15/06 12:01 AM	6813.8			Transducer	8.57			
MCA-3b	MCA-3b	40.9	2/16/06 12:01 AM	6813.74			Transducer	8.57			
MCA-3b	MCA-3b	40.9	2/17/06 12:01 AM	6813.52			Transducer	8.58			
MCA-3b	MCA-3b	40.9	2/18/06 12:01 AM	6813.35			Transducer	8.58			
MCA-3b	MCA-3b	40.9	2/19/06 12:01 AM	6812.94			Transducer	8.58			
MCA-3b	MCA-3b	40.9	2/20/06 12:01 AM	6812.37			Transducer	8.58			
MCA-3b	MCA-3b	40.9	2/21/06 12:01 AM	6812.35			Transducer	8.58			
MCA-3b	MCA-3b	40.9	2/22/06 12:01 AM	6812.28			Transducer	8.59			
MCA-3b	MCA-3b	40.9	2/23/06 12:01 AM	6812.09			Transducer	8.59			
MCA-3b	MCA-3b	40.9	2/24/06 12:01 AM	6812.04			Transducer	8.59			
MCA-3b	MCA-3b	40.9	2/25/06 12:01 AM	6811.99			Transducer	8.59			
MCA-3b	MCA-3b	40.9	2/26/06 12:01 AM	6811.96			Transducer	8.59			
MCA-3b	MCA-3b	40.9	2/27/06 12:01 AM	6811.85			Transducer	8.59			
MCA-3b	MCA-3b	40.9	2/28/06 12:01 AM	6811.77			Transducer	8.61			
MCA-3b	MCA-3b	40.9	3/1/06 12:01 AM	6811.74			Transducer	8.61			
MCA-3b	MCA-3b	40.9	3/2/06 12:01 AM	6811.73			Transducer	8.61			
MCA-3b	MCA-3b	40.9	3/3/06 12:01 AM	6811.59			Transducer	8.61			
MCA-3b	MCA-3b	40.9	3/3/06 10:55 AM				Manual				dry above transducer, 1" casing
MCA-3b	MCA-3b	40.9	3/4/06 12:01 AM	6811.47	VR	MMNA	Transducer	8.61			
MCA-3b	MCA-3b	40.9	3/5/06 12:01 AM	6811.57	VR	MMNA	Transducer	8.61			
MCA-3b	MCA-3b	40.9	3/6/06 12:01 AM	6811.45	VR	MMNA	Transducer	8.61			
MCA-3b	MCA-3b	40.9	3/7/06 12:01 AM	6811.35	VR	MMNA	Transducer	8.61			
MCA-3b	MCA-3b	40.9	3/8/06 12:01 AM	6811.37	VR	MMNA	Transducer	8.62			
MCA-3b	MCA-3b	40.9	3/9/06 12:01 AM	6811.48	VR	MMNA	Transducer	8.62			
MCA-3b	MCA-3b	40.9	3/10/06 12:01 AM	6811.43	VR	MMNA	Transducer	8.62			
MCA-3b	MCA-3b	40.9	3/11/06 12:01 AM	6811.27	VR	MMNA	Transducer	8.62			
MCA-3b	MCA-3b	40.9	3/12/06 12:01 AM	6811.24	VR	MMNA	Transducer	8.62			
MCA-3b	MCA-3b	40.9	3/13/06 12:01 AM	6811.19	VR	MMNA	Transducer	8.62			
MCA-3b	MCA-3b	40.9	3/14/06 12:01 AM	6811.06	VR	MMNA	Transducer	8.62			
MCA-3b	MCA-3b	40.9	3/15/06 12:01 AM	6810.98	VR	MMNA	Transducer	8.62			
MCA-3b	MCA-3b	40.9	3/16/06 12:01 AM	6810.99	VR	MMNA	Transducer	8.63			
MCA-3b	MCA-3b	40.9	3/17/06 12:01 AM	6810.9	VR	MMNA	Transducer	8.63			
MCA-3b	MCA-3b	40.9	3/18/06 12:01 AM	6810.86	VR	MMNA	Transducer	8.63			

GFI Water Levels (Earliest Measurement of Day), October 1, 2005 - September 30, 2006

Location	Port Name	Port Depth (ft)	Measurement Date/Time	Water Level (ft)	Data Quality Code	Data Quality Reason Code	Method	Temp (C)	Transducer Pressure (psia)	Atmospheric Pressure (psi)	Comments
MCA-3b	MCA-3b	40.9	3/19/06 12:01 AM	6810.92	VR	MMNA	Transducer	8.63			
MCA-3b	MCA-3b	40.9	3/20/06 12:01 AM	6810.94	VR	MMNA	Transducer	8.63			
MCA-3b	MCA-3b	40.9	3/21/06 12:01 AM	6810.85	VR	MMNA	Transducer	8.63			
MCA-3b	MCA-3b	40.9	7/5/06 11:45 AM				Manual				Dry above transducer
MCA-3b	MCA-3b	40.9	8/30/06 9:01 PM	6810.81			Transducer	8.84			
MCA-3b	MCA-3b	40.9	8/31/06 12:01 AM	6810.89			Transducer	8.84			
MCA-3b	MCA-3b	40.9	9/1/06 12:01 AM	6812.01			Transducer	8.84			
MCA-3b	MCA-3b	40.9	9/2/06 12:01 AM	6812.22			Transducer	8.84			
MCA-3b	MCA-3b	40.9	9/3/06 12:01 AM	6812.34			Transducer	8.84			
MCA-3b	MCA-3b	40.9	9/4/06 12:01 AM	6812.38			Transducer	8.84			
MCA-3b	MCA-3b	40.9	9/5/06 12:01 AM	6812.49			Transducer	8.86			
MCA-3b	MCA-3b	40.9	9/6/06 12:01 AM	6812.59			Transducer	8.86			
MCA-3b	MCA-3b	40.9	9/7/06 12:01 AM	6812.7			Transducer	8.86			
MCA-3b	MCA-3b	40.9	9/8/06 12:01 AM	6812.76			Transducer	8.86			
MCA-3b	MCA-3b	40.9	9/9/06 12:01 AM	6812.83			Transducer	8.87			
MCA-3b	MCA-3b	40.9	9/10/06 12:01 AM	6812.91			Transducer	8.87			
MCA-3b	MCA-3b	40.9	9/11/06 12:01 AM	6812.99			Transducer	8.87			
MCA-3b	MCA-3b	40.9	9/12/06 12:01 AM	6813.09			Transducer	8.87			
MCA-3b	MCA-3b	40.9	9/13/06 12:01 AM	6813.2			Transducer	8.87			
MCA-3b	MCA-3b	40.9	9/14/06 12:01 AM	6813.35			Transducer	8.87			
MCA-3b	MCA-3b	40.9	9/15/06 12:01 AM	6813.44			Transducer	8.88			
MCA-3b	MCA-3b	40.9	9/16/06 12:01 AM	6813.53			Transducer	8.88			
MCA-3b	MCA-3b	40.9	9/17/06 12:01 AM	6813.88			Transducer	8.88			
MCA-3b	MCA-3b	40.9	9/18/06 12:01 AM	6814.06			Transducer	8.88			
MCA-3b	MCA-3b	40.9	9/19/06 12:01 AM	6814.15			Transducer	8.88			
MCA-3b	MCA-3b	40.9	9/20/06 12:01 AM	6814.26			Transducer	8.88			
MCA-3b	MCA-3b	40.9	9/21/06 12:01 AM	6814.36			Transducer	8.89			
MCA-3b	MCA-3b	40.9	9/22/06 12:01 AM	6814.44			Transducer	8.89			
MCA-3b	MCA-3b	40.9	9/23/06 12:01 AM	6814.49			Transducer	8.89			
MCA-3b	MCA-3b	40.9	9/24/06 12:01 AM	6814.57			Transducer	8.89			
MCA-3b	MCA-3b	40.9	9/25/06 12:01 AM	6814.68			Transducer	8.89			
MCA-3b	MCA-3b	40.9	9/26/06 12:01 AM	6814.78			Transducer	8.89			
MCA-3b	MCA-3b	40.9	9/27/06 12:01 AM	6814.9			Transducer	8.91			
MCA-3b	MCA-3b	40.9	9/28/06 12:01 AM	6815			Transducer	8.91			
MCA-3b	MCA-3b	40.9	9/29/06 12:01 AM	6815.12			Transducer	8.91			
MCA-3b	MCA-3b	40.9	9/30/06 12:01 AM	6815.22			Transducer	8.91			
MCA-3def	MCA-3d	54.6	9/30/05 12:09 AM	6778.61			Transducer				
MCA-3def	MCA-3d	54.6	10/1/05 12:01 AM	6778.55			Transducer				
MCA-3def	MCA-3d	54.6	10/2/05 12:01 AM	6778.55			Transducer				
MCA-3def	MCA-3d	54.6	10/3/05 12:01 AM	6778.52			Transducer				
MCA-3def	MCA-3d	54.6	10/4/05 12:01 AM	6778.56			Transducer				
MCA-3def	MCA-3d	54.6	10/5/05 12:01 AM	6778.56			Transducer				
MCA-3def	MCA-3d	54.6	10/6/05 12:01 AM	6778.5			Transducer				
MCA-3def	MCA-3d	54.6	10/7/05 12:01 AM	6778.59			Transducer				
MCA-3def	MCA-3d	54.6	10/8/05 12:01 AM	6778.66			Transducer				
MCA-3def	MCA-3d	54.6	10/9/05 12:01 AM	6778.71			Transducer				
MCA-3def	MCA-3d	54.6	10/10/05 12:01 AM	6778.69			Transducer				
MCA-3def	MCA-3d	54.6	10/11/05 12:01 AM	6778.61			Transducer				
MCA-3def	MCA-3d	54.6	10/12/05 12:01 AM	6778.61			Transducer				

GFI Water Levels (Earliest Measurement of Day), October 1, 2005 - September 30, 2006

Location	Port Name	Port Depth (ft)	Measurement Date/Time	Water Level (ft)	Data Quality Code	Data Quality Reason Code	Method	Temp (C)	Transducer Pressure (psia)	Atmospheric Pressure (psi)	Comments
MCA-3def	MCA-3d	54.6	10/13/05 12:01 AM	6778.57			Transducer				
MCA-3def	MCA-3d	54.6	10/14/05 12:01 AM	6778.58			Transducer				
MCA-3def	MCA-3d	54.6	10/15/05 12:01 AM	6778.62			Transducer				
MCA-3def	MCA-3d	54.6	10/16/05 12:01 AM	6778.66			Transducer				
MCA-3def	MCA-3d	54.6	10/17/05 12:01 AM	6778.6			Transducer				
MCA-3def	MCA-3d	54.6	10/18/05 12:01 AM	6778.64			Transducer				
MCA-3def	MCA-3d	54.6	10/19/05 12:01 AM	6778.71			Transducer				
MCA-3def	MCA-3d	54.6	10/20/05 12:01 AM	6778.64			Transducer				
MCA-3def	MCA-3d	54.6	10/21/05 12:01 AM	6778.59			Transducer				
MCA-3def	MCA-3d	54.6	10/22/05 12:01 AM	6778.62			Transducer				
MCA-3def	MCA-3d	54.6	10/23/05 12:01 AM	6778.65			Transducer				
MCA-3def	MCA-3d	54.6	10/24/05 12:01 AM	6778.54			Transducer				
MCA-3def	MCA-3d	54.6	10/25/05 12:01 AM	6778.58			Transducer				
MCA-3def	MCA-3d	54.6	10/26/05 12:01 AM	6778.66			Transducer				
MCA-3def	MCA-3d	54.6	10/27/05 12:01 AM	6778.6			Transducer				
MCA-3def	MCA-3d	54.6	10/28/05 12:01 AM	6778.58			Transducer				
MCA-3def	MCA-3d	54.6	10/29/05 12:01 AM	6778.62			Transducer				
MCA-3def	MCA-3d	54.6	10/30/05 12:01 AM	6778.55			Transducer				
MCA-3def	MCA-3d	54.6	10/31/05 12:01 AM	6778.56			Transducer				
MCA-3def	MCA-3d	54.6	11/1/05 12:01 AM	6778.54			Transducer				
MCA-3def	MCA-3d	54.6	11/2/05 12:01 AM	6778.6			Transducer				
MCA-3def	MCA-3d	54.6	11/3/05 12:01 AM	6778.62			Transducer				
MCA-3def	MCA-3d	54.6	11/4/05 12:01 AM	6778.65			Transducer				
MCA-3def	MCA-3d	54.6	11/5/05 12:01 AM	6778.65			Transducer				
MCA-3def	MCA-3d	54.6	11/6/05 12:01 AM	6778.53			Transducer				
MCA-3def	MCA-3d	54.6	11/7/05 12:01 AM	6778.57			Transducer				
MCA-3def	MCA-3d	54.6	11/8/05 12:01 AM	6778.55			Transducer				
MCA-3def	MCA-3d	54.6	11/9/05 12:01 AM	6778.54			Transducer				
MCA-3def	MCA-3d	54.6	11/10/05 12:01 AM	6778.53			Transducer				
MCA-3def	MCA-3d	54.6	11/11/05 12:01 AM	6778.62			Transducer				
MCA-3def	MCA-3d	54.6	11/12/05 12:01 AM	6778.63			Transducer				
MCA-3def	MCA-3d	54.6	11/13/05 12:01 AM	6778.53			Transducer				
MCA-3def	MCA-3d	54.6	11/14/05 12:01 AM	6778.61			Transducer				
MCA-3def	MCA-3d	54.6	11/15/05 12:01 AM	6778.63			Transducer				
MCA-3def	MCA-3d	54.6	11/16/05 12:01 AM	6778.48			Transducer				
MCA-3def	MCA-3d	54.6	11/17/05 12:01 AM	6778.56			Transducer				
MCA-3def	MCA-3d	54.6	11/18/05 12:01 AM	6778.5			Transducer				
MCA-3def	MCA-3d	54.6	11/19/05 12:01 AM	6778.63			Transducer				
MCA-3def	MCA-3d	54.6	11/20/05 12:01 AM	6778.51			Transducer				
MCA-3def	MCA-3d	54.6	11/21/05 12:01 AM	6778.55			Transducer				
MCA-3def	MCA-3d	54.6	11/22/05 12:01 AM	6778.54			Transducer				
MCA-3def	MCA-3d	54.6	11/23/05 12:01 AM	6778.57			Transducer				
MCA-3def	MCA-3d	54.6	11/24/05 12:01 AM	6778.62			Transducer				
MCA-3def	MCA-3d	54.6	11/25/05 12:01 AM	6778.59			Transducer				
MCA-3def	MCA-3d	54.6	11/26/05 12:01 AM	6778.62			Transducer				
MCA-3def	MCA-3d	54.6	11/27/05 12:01 AM	6778.73			Transducer				
MCA-3def	MCA-3d	54.6	11/28/05 12:01 AM	6778.55			Transducer				
MCA-3def	MCA-3d	54.6	11/29/05 12:01 AM	6778.47			Transducer				
MCA-3def	MCA-3d	54.6	11/30/05 12:01 AM	6778.58			Transducer				

GFI Water Levels (Earliest Measurement of Day), October 1, 2005 - September 30, 2006

Location	Port Name	Port Depth (ft)	Measurement Date/Time	Water Level (ft)	Data Quality Code	Data Quality Reason Code	Method	Temp (C)	Transducer Pressure (psia)	Atmospheric Pressure (psi)	Comments
MCA-3def	MCA-3d	54.6	12/1/05 12:01 AM	6778.47			Transducer				
MCA-3def	MCA-3d	54.6	12/2/05 12:01 AM	6778.57			Transducer				
MCA-3def	MCA-3d	54.6	12/3/05 12:01 AM	6778.62			Transducer				
MCA-3def	MCA-3d	54.6	12/4/05 12:01 AM	6778.52			Transducer				
MCA-3def	MCA-3d	54.6	12/5/05 12:01 AM	6778.45			Transducer				
MCA-3def	MCA-3d	54.6	12/6/05 12:01 AM	6778.57			Transducer				
MCA-3def	MCA-3d	54.6	12/7/05 12:01 AM	6778.58			Transducer				
MCA-3def	MCA-3d	54.6	12/8/05 12:01 AM	6778.46			Transducer				
MCA-3def	MCA-3d	54.6	12/9/05 12:01 AM	6778.51			Transducer				
MCA-3def	MCA-3d	54.6	12/10/05 12:01 AM	6778.52			Transducer				
MCA-3def	MCA-3d	54.6	12/11/05 12:01 AM	6778.49			Transducer				
MCA-3def	MCA-3d	54.6	12/12/05 12:01 AM	6778.54			Transducer				
MCA-3def	MCA-3d	54.6	12/13/05 12:01 AM	6778.6			Transducer				
MCA-3def	MCA-3d	54.6	12/14/05 12:01 AM	6778.57			Transducer				
MCA-3def	MCA-3d	54.6	12/15/05 12:01 AM	6778.5			Transducer				
MCA-3def	MCA-3d	54.6	12/16/05 12:01 AM	6778.6			Transducer				
MCA-3def	MCA-3d	54.6	12/17/05 12:01 AM	6778.54			Transducer				
MCA-3def	MCA-3d	54.6	12/18/05 12:01 AM	6778.44			Transducer				
MCA-3def	MCA-3d	54.6	12/19/05 12:01 AM	6778.44			Transducer				
MCA-3def	MCA-3d	54.6	12/20/05 12:01 AM	6778.49			Transducer				
MCA-3def	MCA-3d	54.6	12/21/05 12:01 AM	6778.46			Transducer				
MCA-3def	MCA-3d	54.6	12/22/05 12:01 AM	6778.51			Transducer				
MCA-3def	MCA-3d	54.6	12/23/05 12:01 AM	6778.55			Transducer				
MCA-3def	MCA-3d	54.6	12/24/05 12:01 AM	6778.48			Transducer				
MCA-3def	MCA-3d	54.6	12/25/05 12:01 AM	6778.5			Transducer				
MCA-3def	MCA-3d	54.6	12/26/05 12:01 AM	6778.53			Transducer				
MCA-3def	MCA-3d	54.6	12/27/05 12:01 AM	6778.58			Transducer				
MCA-3def	MCA-3d	54.6	12/28/05 12:01 AM	6778.46			Transducer				
MCA-3def	MCA-3d	54.6	12/29/05 12:01 AM	6778.57			Transducer				
MCA-3def	MCA-3d	54.6	12/30/05 12:01 AM	6778.5			Transducer				
MCA-3def	MCA-3d	54.6	12/31/05 12:01 AM	6778.51			Transducer				
MCA-3def	MCA-3d	54.6	1/1/06 12:01 AM	6778.59			Transducer				
MCA-3def	MCA-3d	54.6	1/2/06 12:01 AM	6778.35			Transducer				
MCA-3def	MCA-3d	54.6	1/3/06 12:01 AM	6778.5			Transducer				
MCA-3def	MCA-3d	54.6	1/4/06 12:01 AM	6778.35			Transducer				
MCA-3def	MCA-3d	54.6	1/5/06 12:01 AM	6778.37			Transducer				
MCA-3def	MCA-3d	54.6	1/6/06 12:01 AM	6778.4			Transducer				
MCA-3def	MCA-3d	54.6	1/7/06 12:01 AM	6778.52			Transducer				
MCA-3def	MCA-3d	54.6	1/8/06 12:01 AM	6778.57			Transducer				
MCA-3def	MCA-3d	54.6	1/9/06 12:01 AM	6778.48			Transducer				
MCA-3def	MCA-3d	54.6	1/10/06 12:01 AM	6778.39			Transducer				
MCA-3def	MCA-3d	54.6	1/11/06 12:01 AM	6778.47			Transducer				
MCA-3def	MCA-3d	54.6	1/12/06 12:01 AM	6778.55			Transducer				
MCA-3def	MCA-3d	54.6	1/13/06 12:01 AM	6778.36			Transducer				
MCA-3def	MCA-3d	54.6	1/14/06 12:01 AM	6778.42			Transducer				
MCA-3def	MCA-3d	54.6	1/15/06 12:01 AM	6778.52			Transducer				
MCA-3def	MCA-3d	54.6	1/16/06 12:01 AM	6778.55			Transducer				
MCA-3def	MCA-3d	54.6	1/17/06 12:01 AM	6778.32			Transducer				
MCA-3def	MCA-3d	54.6	1/18/06 12:01 AM	6778.4			Transducer				

GFI Water Levels (Earliest Measurement of Day), October 1, 2005 - September 30, 2006

Location	Port Name	Port Depth (ft)	Measurement Date/Time	Water Level (ft)	Data Quality Code	Data Quality Reason Code	Method	Temp (C)	Transducer Pressure (psia)	Atmospheric Pressure (psi)	Comments
MCA-3def	MCA-3d	54.6	1/19/06 12:01 AM	6778.51			Transducer				
MCA-3def	MCA-3d	54.6	1/20/06 12:01 AM	6778.42			Transducer				
MCA-3def	MCA-3d	54.6	1/21/06 12:01 AM	6778.33			Transducer				
MCA-3def	MCA-3d	54.6	1/22/06 12:01 AM	6778.4			Transducer				
MCA-3def	MCA-3d	54.6	1/23/06 12:01 AM	6778.35			Transducer				
MCA-3def	MCA-3d	54.6	1/24/06 12:01 AM	6778.33			Transducer				
MCA-3def	MCA-3d	54.6	1/25/06 12:01 AM	6778.32			Transducer				
MCA-3def	MCA-3d	54.6	1/26/06 12:01 AM	6778.46			Transducer				
MCA-3def	MCA-3d	54.6	1/27/06 12:01 AM	6778.39			Transducer				
MCA-3def	MCA-3d	54.6	1/28/06 12:01 AM	6778.43			Transducer				
MCA-3def	MCA-3d	54.6	1/29/06 12:01 AM	6778.39			Transducer				
MCA-3def	MCA-3d	54.6	1/30/06 12:01 AM	6778.32			Transducer				
MCA-3def	MCA-3d	54.6	1/31/06 12:01 AM	6778.39			Transducer				
MCA-3def	MCA-3d	54.6	2/1/06 12:01 AM	6778.33			Transducer				
MCA-3def	MCA-3d	54.6	2/2/06 12:01 AM	6778.34			Transducer				
MCA-3def	MCA-3d	54.6	2/3/06 12:01 AM	6778.31			Transducer				
MCA-3def	MCA-3d	54.6	2/3/06 1:16 PM	6778.44			Manual				Measured using Solinst Mini-reel. Water column not disturbed
MCA-3def	MCA-3d	54.6	2/4/06 12:01 AM	6778.22			Transducer				
MCA-3def	MCA-3d	54.6	2/5/06 12:01 AM	6778.42			Transducer				
MCA-3def	MCA-3d	54.6	2/6/06 12:01 AM	6778.21			Transducer				
MCA-3def	MCA-3d	54.6	2/7/06 12:01 AM	6778.23			Transducer				
MCA-3def	MCA-3d	54.6	2/8/06 12:01 AM	6778.26			Transducer				
MCA-3def	MCA-3d	54.6	2/9/06 12:01 AM	6778.26			Transducer				
MCA-3def	MCA-3d	54.6	2/10/06 12:01 AM	6778.33			Transducer				
MCA-3def	MCA-3d	54.6	2/11/06 12:01 AM	6778.14			Transducer				
MCA-3def	MCA-3d	54.6	2/12/06 12:01 AM	6778.19			Transducer				
MCA-3def	MCA-3d	54.6	2/13/06 12:01 AM	6778.24			Transducer				
MCA-3def	MCA-3d	54.6	2/14/06 12:01 AM	6778.27			Transducer				
MCA-3def	MCA-3d	54.6	2/15/06 12:01 AM	6778.29			Transducer				
MCA-3def	MCA-3d	54.6	2/16/06 12:01 AM	6778.28			Transducer				
MCA-3def	MCA-3d	54.6	2/17/06 12:01 AM	6778.11			Transducer				
MCA-3def	MCA-3d	54.6	2/18/06 12:01 AM	6778.17			Transducer				
MCA-3def	MCA-3d	54.6	2/19/06 12:01 AM	6778.18			Transducer				
MCA-3def	MCA-3d	54.6	2/20/06 12:01 AM	6778.14			Transducer				
MCA-3def	MCA-3d	54.6	2/21/06 12:01 AM	6778.15			Transducer				
MCA-3def	MCA-3d	54.6	2/22/06 12:01 AM	6778.12			Transducer				
MCA-3def	MCA-3d	54.6	2/23/06 12:01 AM	6778.04			Transducer				
MCA-3def	MCA-3d	54.6	2/24/06 12:01 AM	6778.05			Transducer				
MCA-3def	MCA-3d	54.6	2/25/06 12:01 AM	6778.04			Transducer				
MCA-3def	MCA-3d	54.6	2/26/06 12:01 AM	6777.97			Transducer				
MCA-3def	MCA-3d	54.6	2/27/06 12:01 AM	6778.07			Transducer				
MCA-3def	MCA-3d	54.6	2/28/06 12:01 AM	6778			Transducer				
MCA-3def	MCA-3d	54.6	3/1/06 12:01 AM	6778			Transducer				
MCA-3def	MCA-3d	54.6	3/1/06 11:40 AM	6778.15	VR	MA	Manual				XD-MM difference at 3/1/06 11:01 = -0.173 ft compared to MM at 3/1/06 11:40. MM data are questionable because of the difficulty of measurement in the 0.8-in. I.D. well casing.
MCA-3def	MCA-3d	54.6	3/2/06 12:01 AM	6778.17			Transducer	9.66			

GFI Water Levels (Earliest Measurement of Day), October 1, 2005 - September 30, 2006

Location	Port Name	Port Depth (ft)	Measurement Date/Time	Water Level (ft)	Data Quality Code	Data Quality Reason Code	Method	Temp (C)	Transducer Pressure (psia)	Atmospheric Pressure (psi)	Comments
MCA-3def	MCA-3d	54.6	3/3/06 12:01 AM	6778.12			Transducer	9.66			
MCA-3def	MCA-3d	54.6	3/4/06 12:01 AM	6778.13			Transducer	9.66			
MCA-3def	MCA-3d	54.6	3/5/06 12:01 AM	6778.05			Transducer	9.66			
MCA-3def	MCA-3d	54.6	3/6/06 12:01 AM	6778.04			Transducer	9.67			
MCA-3def	MCA-3d	54.6	3/7/06 12:01 AM	6778.1			Transducer	9.66			
MCA-3def	MCA-3d	54.6	3/8/06 12:01 AM	6778.11			Transducer	9.66			
MCA-3def	MCA-3d	54.6	3/9/06 12:01 AM	6778.07			Transducer	9.66			
MCA-3def	MCA-3d	54.6	3/10/06 12:01 AM	6778.06			Transducer	9.67			
MCA-3def	MCA-3d	54.6	3/11/06 12:01 AM	6777.93			Transducer	9.67			
MCA-3def	MCA-3d	54.6	3/12/06 12:01 AM	6777.92			Transducer	9.67			
MCA-3def	MCA-3d	54.6	3/13/06 12:01 AM	6777.81			Transducer	9.67			
MCA-3def	MCA-3d	54.6	3/14/06 12:01 AM	6777.75			Transducer	9.67			
MCA-3def	MCA-3d	54.6	3/15/06 12:01 AM	6777.81			Transducer	9.67			
MCA-3def	MCA-3d	54.6	3/16/06 12:01 AM	6777.68			Transducer	9.67			
MCA-3def	MCA-3d	54.6	3/17/06 12:01 AM	6777.7			Transducer	9.66			
MCA-3def	MCA-3d	54.6	3/18/06 12:01 AM	6777.71			Transducer	9.67			
MCA-3def	MCA-3d	54.6	3/19/06 12:01 AM	6777.68			Transducer	9.67			
MCA-3def	MCA-3d	54.6	3/20/06 12:01 AM	6777.66			Transducer	9.67			
MCA-3def	MCA-3d	54.6	3/21/06 12:01 AM	6777.49			Transducer	9.67			
MCA-3def	MCA-3d	54.6	3/22/06 12:01 AM	6777.45			Transducer	9.67			
MCA-3def	MCA-3d	54.6	3/23/06 12:01 AM	6777.32			Transducer	9.67			
MCA-3def	MCA-3d	54.6	3/24/06 12:01 AM	6777.32			Transducer	9.67			
MCA-3def	MCA-3d	54.6	3/25/06 12:01 AM	6777.32			Transducer	9.67			
MCA-3def	MCA-3d	54.6	3/26/06 12:01 AM	6777.32			Transducer	9.67			
MCA-3def	MCA-3d	54.6	3/27/06 12:01 AM	6777.15			Transducer	9.67			
MCA-3def	MCA-3d	54.6	3/28/06 12:01 AM	6777.07			Transducer	9.67			
MCA-3def	MCA-3d	54.6	3/29/06 12:01 AM	6777.06			Transducer	9.67			
MCA-3def	MCA-3d	54.6	3/30/06 12:01 AM	6776.98			Transducer	9.67			
MCA-3def	MCA-3d	54.6	3/31/06 12:01 AM	6776.8			Transducer	9.67			
MCA-3def	MCA-3d	54.6	4/1/06 12:01 AM	6776.74			Transducer	9.67			
MCA-3def	MCA-3d	54.6	4/2/06 12:01 AM	6776.62			Transducer	9.67			
MCA-3def	MCA-3d	54.6	4/3/06 12:01 AM	6776.43			Transducer	9.67			
MCA-3def	MCA-3d	54.6	4/4/06 12:01 AM	6776.34			Transducer	9.67			
MCA-3def	MCA-3d	54.6	4/5/06 12:01 AM	6776.26			Transducer	9.67			
MCA-3def	MCA-3d	54.6	4/6/06 12:01 AM	6776.2			Transducer	9.67			
MCA-3def	MCA-3d	54.6	4/7/06 12:01 AM	6776.04			Transducer	9.67			
MCA-3def	MCA-3d	54.6	4/8/06 12:01 AM	6775.84			Transducer	9.67			
MCA-3def	MCA-3d	54.6	4/9/06 12:01 AM	6775.82			Transducer	9.67			
MCA-3def	MCA-3d	54.6	4/10/06 12:01 AM	6775.78			Transducer	9.67			
MCA-3def	MCA-3d	54.6	4/11/06 12:01 AM	6775.68			Transducer	9.67			
MCA-3def	MCA-3d	54.6	4/12/06 12:01 AM	6775.52			Transducer	9.67			
MCA-3def	MCA-3d	54.6	4/13/06 12:01 AM	6775.46			Transducer	9.67			
MCA-3def	MCA-3d	54.6	4/14/06 12:01 AM	6775.46			Transducer	9.67			
MCA-3def	MCA-3d	54.6	4/15/06 12:01 AM	6775.5			Transducer	9.67			
MCA-3def	MCA-3d	54.6	4/16/06 12:01 AM	6775.29			Transducer	9.67			
MCA-3def	MCA-3d	54.6	4/17/06 12:01 AM	6775.26			Transducer	9.67			
MCA-3def	MCA-3d	54.6	4/18/06 12:01 AM	6775.19			Transducer	9.67			
MCA-3def	MCA-3d	54.6	4/19/06 12:01 AM	6775.09			Transducer	9.67			
MCA-3def	MCA-3d	54.6	4/20/06 12:01 AM	6775.07			Transducer	9.67			

GFI Water Levels (Earliest Measurement of Day), October 1, 2005 - September 30, 2006

Location	Port Name	Port Depth (ft)	Measurement Date/Time	Water Level (ft)	Data Quality Code	Data Quality Reason Code	Method	Temp (C)	Transducer Pressure (psia)	Atmospheric Pressure (psi)	Comments
MCA-3def	MCA-3d	54.6	4/21/06 12:01 AM	6774.98			Transducer	9.67			
MCA-3def	MCA-3d	54.6	4/22/06 12:01 AM	6774.93			Transducer	9.67			
MCA-3def	MCA-3d	54.6	4/23/06 12:01 AM	6774.9			Transducer	9.67			
MCA-3def	MCA-3d	54.6	4/24/06 12:01 AM	6774.85			Transducer	9.67			
MCA-3def	MCA-3d	54.6	4/25/06 12:01 AM	6774.76			Transducer	9.67			
MCA-3def	MCA-3d	54.6	4/26/06 12:01 AM	6774.7			Transducer	9.67			
MCA-3def	MCA-3d	54.6	4/27/06 12:01 AM	6774.68			Transducer	9.69			
MCA-3def	MCA-3d	54.6	4/28/06 12:01 AM	6774.66			Transducer	9.69			
MCA-3def	MCA-3d	54.6	4/29/06 12:01 AM	6774.57			Transducer	9.69			
MCA-3def	MCA-3d	54.6	4/30/06 12:01 AM	6774.56			Transducer	9.69			
MCA-3def	MCA-3d	54.6	5/1/06 12:01 AM	6774.5			Transducer	9.69			
MCA-3def	MCA-3d	54.6	5/2/06 12:01 AM	6774.45			Transducer	9.69			
MCA-3def	MCA-3d	54.6	5/3/06 12:01 AM	6774.42			Transducer	9.69			
MCA-3def	MCA-3d	54.6	5/4/06 12:01 AM	6774.36			Transducer	9.69			
MCA-3def	MCA-3d	54.6	5/5/06 12:01 AM	6774.32			Transducer	9.69			
MCA-3def	MCA-3d	54.6	5/6/06 12:01 AM	6774.3			Transducer	9.69			
MCA-3def	MCA-3d	54.6	5/7/06 12:01 AM	6774.26			Transducer	9.69			
MCA-3def	MCA-3d	54.6	5/8/06 12:01 AM	6774.24			Transducer	9.69			
MCA-3def	MCA-3d	54.6	5/9/06 12:01 AM	6774.21			Transducer	9.69			
MCA-3def	MCA-3d	54.6	5/10/06 12:01 AM	6774.1			Transducer	9.69			
MCA-3def	MCA-3d	54.6	5/11/06 12:01 AM	6774.02			Transducer	9.69			
MCA-3def	MCA-3d	54.6	5/12/06 12:01 AM	6774.1			Transducer	9.69			
MCA-3def	MCA-3d	54.6	5/13/06 12:01 AM	6774.04			Transducer	9.69			
MCA-3def	MCA-3d	54.6	5/14/06 12:01 AM	6773.98			Transducer	9.69			
MCA-3def	MCA-3d	54.6	5/15/06 12:01 AM	6773.88			Transducer	9.69			
MCA-3def	MCA-3d	54.6	5/16/06 12:01 AM	6773.88			Transducer	9.69			
MCA-3def	MCA-3d	54.6	5/17/06 12:01 AM	6773.88			Transducer	9.69			
MCA-3def	MCA-3d	54.6	5/18/06 12:01 AM	6773.85			Transducer	9.69			
MCA-3def	MCA-3d	54.6	5/19/06 12:01 AM	6773.83			Transducer	9.69			
MCA-3def	MCA-3d	54.6	5/20/06 12:01 AM	6773.79			Transducer	9.69			
MCA-3def	MCA-3d	54.6	5/21/06 12:01 AM	6773.76			Transducer	9.69			
MCA-3def	MCA-3d	54.6	5/22/06 12:01 AM	6773.72			Transducer	9.69			
MCA-3def	MCA-3d	54.6	5/23/06 12:01 AM	6773.68			Transducer	9.69			
MCA-3def	MCA-3d	54.6	5/24/06 12:01 AM	6773.63			Transducer	9.69			
MCA-3def	MCA-3d	54.6	5/25/06 12:01 AM	6773.65			Transducer	9.69			
MCA-3def	MCA-3d	54.6	5/26/06 12:01 AM	6773.67			Transducer	9.69			
MCA-3def	MCA-3d	54.6	5/27/06 12:01 AM	6773.63			Transducer	9.69			
MCA-3def	MCA-3d	54.6	5/28/06 12:01 AM	6773.56			Transducer	9.69			
MCA-3def	MCA-3d	54.6	5/29/06 12:01 AM	6773.48			Transducer	9.69			
MCA-3def	MCA-3d	54.6	5/30/06 12:01 AM	6773.48			Transducer	9.69			
MCA-3def	MCA-3d	54.6	5/31/06 12:01 AM	6773.44			Transducer	9.69			
MCA-3def	MCA-3d	54.6	6/1/06 12:01 AM	6773.36			Transducer	9.69			
MCA-3def	MCA-3d	54.6	6/2/06 12:01 AM	6773.35			Transducer	9.69			
MCA-3def	MCA-3d	54.6	6/3/06 12:01 AM	6773.35			Transducer	9.69			
MCA-3def	MCA-3d	54.6	6/4/06 12:01 AM	6773.36			Transducer	9.69			
MCA-3def	MCA-3d	54.6	6/5/06 12:01 AM	6773.33			Transducer	9.69			
MCA-3def	MCA-3d	54.6	6/6/06 12:01 AM	6773.27			Transducer	9.69			
MCA-3def	MCA-3d	54.6	6/7/06 12:01 AM	6773.21			Transducer	9.69			
MCA-3def	MCA-3d	54.6	6/8/06 12:01 AM	6773.19			Transducer	9.69			

GFI Water Levels (Earliest Measurement of Day), October 1, 2005 - September 30, 2006

Location	Port Name	Port Depth (ft)	Measurement Date/Time	Water Level (ft)	Data Quality Code	Data Quality Reason Code	Method	Temp (C)	Transducer Pressure (psia)	Atmospheric Pressure (psi)	Comments
MCA-3def	MCA-3d	54.6	6/9/06 12:01 AM	6773.15			Transducer	9.7			
MCA-3def	MCA-3d	54.6	6/10/06 12:01 AM	6773.2			Transducer	9.7			
MCA-3def	MCA-3d	54.6	6/11/06 12:01 AM	6773.17			Transducer	9.7			
MCA-3def	MCA-3d	54.6	6/12/06 12:01 AM	6773.11			Transducer	9.7			
MCA-3def	MCA-3d	54.6	6/13/06 12:01 AM	6773.04			Transducer	9.7			
MCA-3def	MCA-3d	54.6	6/14/06 12:01 AM	6773.06			Transducer	9.7			
MCA-3def	MCA-3d	54.6	6/15/06 12:01 AM	6773.07			Transducer	9.7			
MCA-3def	MCA-3d	54.6	6/16/06 12:01 AM	6773.04			Transducer	9.7			
MCA-3def	MCA-3d	54.6	6/17/06 12:01 AM	6772.96			Transducer	9.7			
MCA-3def	MCA-3d	54.6	6/18/06 12:01 AM	6772.92			Transducer	9.7			
MCA-3def	MCA-3d	54.6	6/19/06 12:01 AM	6772.9			Transducer	9.7			
MCA-3def	MCA-3d	54.6	6/20/06 12:01 AM	6772.88			Transducer	9.7			
MCA-3def	MCA-3d	54.6	6/21/06 12:01 AM	6772.86			Transducer	9.7			
MCA-3def	MCA-3d	54.6	6/21/06 9:57 AM	6772.84			Manual				
MCA-3def	MCA-3d	54.6	6/22/06 12:01 AM	6772.82			Transducer	9.7			
MCA-3def	MCA-3d	54.6	6/23/06 12:01 AM	6772.73			Transducer	9.7			
MCA-3def	MCA-3d	54.6	6/24/06 12:01 AM	6772.73			Transducer	9.7			
MCA-3def	MCA-3d	54.6	6/25/06 12:01 AM	6772.68			Transducer	9.7			
MCA-3def	MCA-3d	54.6	6/26/06 12:01 AM	6772.67			Transducer	9.7			
MCA-3def	MCA-3d	54.6	6/27/06 12:01 AM	6772.67			Transducer	9.7			
MCA-3def	MCA-3d	54.6	6/28/06 12:01 AM	6772.64			Transducer	9.7			
MCA-3def	MCA-3d	54.6	6/29/06 12:01 AM	6772.63			Transducer	9.7			
MCA-3def	MCA-3d	54.6	6/30/06 12:01 AM	6772.61			Transducer	9.7			
MCA-3def	MCA-3d	54.6	7/1/06 12:01 AM	6772.58			Transducer	9.7			
MCA-3def	MCA-3d	54.6	7/2/06 12:01 AM	6772.55			Transducer	9.71			
MCA-3def	MCA-3d	54.6	7/3/06 12:01 AM	6772.52			Transducer	9.71			
MCA-3def	MCA-3d	54.6	7/4/06 12:01 AM	6772.51			Transducer	9.7			
MCA-3def	MCA-3d	54.6	7/5/06 12:01 AM	6772.45			Transducer	9.7			
MCA-3def	MCA-3d	54.6	7/6/06 12:01 AM	6772.45			Transducer	9.71			
MCA-3def	MCA-3d	54.6	7/7/06 12:01 AM	6772.43			Transducer	9.71			
MCA-3def	MCA-3d	54.6	7/8/06 12:01 AM	6772.43			Transducer	9.71			
MCA-3def	MCA-3d	54.6	7/9/06 12:01 AM	6772.46			Transducer	9.71			
MCA-3def	MCA-3d	54.6	7/10/06 12:01 AM	6772.46			Transducer	9.71			
MCA-3def	MCA-3d	54.6	7/11/06 12:01 AM	6772.46			Transducer	9.71			
MCA-3def	MCA-3d	54.6	7/12/06 12:01 AM	6772.45			Transducer	9.71			
MCA-3def	MCA-3d	54.6	7/13/06 12:01 AM	6772.49			Transducer	9.71			
MCA-3def	MCA-3d	54.6	7/14/06 12:01 AM	6772.53			Transducer	9.71			
MCA-3def	MCA-3d	54.6	7/15/06 12:01 AM	6772.56			Transducer	9.71			
MCA-3def	MCA-3d	54.6	7/16/06 12:01 AM	6772.65			Transducer	9.71			
MCA-3def	MCA-3d	54.6	7/17/06 12:01 AM	6772.76			Transducer	9.71			
MCA-3def	MCA-3d	54.6	7/18/06 12:01 AM	6772.81			Transducer	9.71			
MCA-3def	MCA-3d	54.6	7/19/06 12:01 AM	6772.92			Transducer	9.71			
MCA-3def	MCA-3d	54.6	7/20/06 12:01 AM	6772.98			Transducer	9.71			
MCA-3def	MCA-3d	54.6	7/21/06 12:01 AM	6773.03			Transducer	9.71			
MCA-3def	MCA-3d	54.6	7/22/06 12:01 AM	6773.09			Transducer	9.71			
MCA-3def	MCA-3d	54.6	7/23/06 12:01 AM	6773.19			Transducer	9.71			
MCA-3def	MCA-3d	54.6	7/24/06 12:01 AM	6773.27			Transducer	9.72			
MCA-3def	MCA-3d	54.6	7/25/06 12:01 AM	6773.33			Transducer	9.71			
MCA-3def	MCA-3d	54.6	7/26/06 12:01 AM	6773.35			Transducer	9.71			

GFI Water Levels (Earliest Measurement of Day), October 1, 2005 - September 30, 2006

Location	Port Name	Port Depth (ft)	Measurement Date/Time	Water Level (ft)	Data Quality Code	Data Quality Reason Code	Method	Temp (C)	Transducer Pressure (psia)	Atmospheric Pressure (psi)	Comments
MCA-3def	MCA-3d	54.6	7/27/06 12:01 AM	6773.41			Transducer	9.71			
MCA-3def	MCA-3d	54.6	7/28/06 12:01 AM	6773.42			Transducer	9.72			
MCA-3def	MCA-3d	54.6	7/29/06 12:01 AM	6773.46			Transducer	9.72			
MCA-3def	MCA-3d	54.6	7/30/06 12:01 AM	6773.48			Transducer	9.72			
MCA-3def	MCA-3d	54.6	7/31/06 12:01 AM	6773.51			Transducer	9.72			
MCA-3def	MCA-3d	54.6	8/1/06 12:01 AM	6773.49			Transducer	9.72			
MCA-3def	MCA-3d	54.6	8/2/06 12:01 AM	6773.43			Transducer	9.72			
MCA-3def	MCA-3d	54.6	8/3/06 12:01 AM	6773.38			Transducer	9.72			
MCA-3def	MCA-3d	54.6	8/4/06 12:01 AM	6773.36			Transducer	9.72			
MCA-3def	MCA-3d	54.6	8/5/06 12:01 AM	6773.33			Transducer	9.72			
MCA-3def	MCA-3d	54.6	8/6/06 12:01 AM	6773.29			Transducer	9.72			
MCA-3def	MCA-3d	54.6	8/7/06 12:01 AM	6773.23			Transducer	9.72			
MCA-3def	MCA-3d	54.6	8/8/06 12:01 AM	6773.19			Transducer	9.72			
MCA-3def	MCA-3d	54.6	8/9/06 12:01 AM	6773.15			Transducer	9.72			
MCA-3def	MCA-3d	54.6	8/10/06 12:01 AM	6773.15			Transducer	9.72			
MCA-3def	MCA-3d	54.6	8/11/06 12:01 AM	6773.13			Transducer	9.72			
MCA-3def	MCA-3d	54.6	8/12/06 12:01 AM	6773.12			Transducer	9.72			
MCA-3def	MCA-3d	54.6	8/13/06 12:01 AM	6773.21			Transducer	9.72			
MCA-3def	MCA-3d	54.6	8/14/06 12:01 AM	6773.24			Transducer	9.72			
MCA-3def	MCA-3d	54.6	8/15/06 12:01 AM	6773.36			Transducer	9.72			
MCA-3def	MCA-3d	54.6	8/16/06 12:01 AM	6773.45			Transducer	9.72			
MCA-3def	MCA-3d	54.6	8/17/06 12:01 AM	6773.54			Transducer	9.72			
MCA-3def	MCA-3d	54.6	8/18/06 12:01 AM	6773.59			Transducer	9.72			
MCA-3def	MCA-3d	54.6	8/19/06 12:01 AM	6773.66			Transducer	9.72			
MCA-3def	MCA-3d	54.6	8/20/06 12:01 AM	6773.73			Transducer	9.72			
MCA-3def	MCA-3d	54.6	8/21/06 12:01 AM	6773.79			Transducer	9.72			
MCA-3def	MCA-3d	54.6	8/22/06 12:01 AM	6773.82			Transducer	9.74			
MCA-3def	MCA-3d	54.6	8/23/06 12:01 AM	6773.9			Transducer	9.72			
MCA-3def	MCA-3d	54.6	8/24/06 12:01 AM	6773.99			Transducer	9.72			
MCA-3def	MCA-3d	54.6	8/25/06 12:01 AM	6774.03			Transducer	9.72			
MCA-3def	MCA-3d	54.6	8/26/06 12:01 AM	6774.09			Transducer	9.72			
MCA-3def	MCA-3d	54.6	8/27/06 12:01 AM	6774.22			Transducer	9.74			
MCA-3def	MCA-3d	54.6	8/28/06 12:01 AM	6774.49			Transducer	9.72			
MCA-3def	MCA-3d	54.6	8/29/06 12:01 AM	6774.83			Transducer	9.72			
MCA-3def	MCA-3d	54.6	8/30/06 12:01 AM	6775.21			Transducer	9.74			
MCA-3def	MCA-3d	54.6	8/31/06 12:01 AM	6775.53			Transducer	9.74			
MCA-3def	MCA-3d	54.6	9/1/06 12:01 AM	6775.77			Transducer	9.74			
MCA-3def	MCA-3d	54.6	9/2/06 12:01 AM	6775.99			Transducer	9.74			
MCA-3def	MCA-3d	54.6	9/3/06 12:01 AM	6776.16			Transducer	9.74			
MCA-3def	MCA-3d	54.6	9/4/06 12:01 AM	6776.33			Transducer	9.74			
MCA-3def	MCA-3d	54.6	9/5/06 12:01 AM	6776.43			Transducer	9.74			
MCA-3def	MCA-3d	54.6	9/6/06 12:01 AM	6776.57			Transducer	9.74			
MCA-3def	MCA-3d	54.6	9/7/06 12:01 AM	6776.7			Transducer	9.74			
MCA-3def	MCA-3d	54.6	9/8/06 12:01 AM	6776.8			Transducer	9.74			
MCA-3def	MCA-3d	54.6	9/9/06 12:01 AM	6776.85			Transducer	9.74			
MCA-3def	MCA-3d	54.6	9/10/06 12:01 AM	6776.9			Transducer	9.74			
MCA-3def	MCA-3d	54.6	9/11/06 12:01 AM	6776.93			Transducer	9.74			
MCA-3def	MCA-3d	54.6	9/12/06 12:01 AM	6776.96			Transducer	9.74			
MCA-3def	MCA-3d	54.6	9/13/06 12:01 AM	6777			Transducer	9.74			

GFI Water Levels (Earliest Measurement of Day), October 1, 2005 - September 30, 2006

Location	Port Name	Port Depth (ft)	Measurement Date/Time	Water Level (ft)	Data Quality Code	Data Quality Reason Code	Method	Temp (C)	Transducer Pressure (psia)	Atmospheric Pressure (psi)	Comments
MCA-3def	MCA-3d	54.6	9/14/06 12:01 AM	6777.11			Transducer	9.74			
MCA-3def	MCA-3d	54.6	9/15/06 12:01 AM	6777.14			Transducer	9.74			
MCA-3def	MCA-3d	54.6	9/16/06 12:01 AM	6777.15			Transducer	9.74			
MCA-3def	MCA-3d	54.6	9/17/06 12:01 AM	6777.13			Transducer	9.74			
MCA-3def	MCA-3d	54.6	9/18/06 12:01 AM	6777.13			Transducer	9.74			
MCA-3def	MCA-3d	54.6	9/19/06 12:01 AM	6777.13			Transducer	9.74			
MCA-3def	MCA-3d	54.6	9/20/06 12:01 AM	6777.21			Transducer	9.74			
MCA-3def	MCA-3d	54.6	9/21/06 12:01 AM	6777.27			Transducer	9.74			
MCA-3def	MCA-3d	54.6	9/22/06 12:01 AM	6777.28			Transducer	9.74			
MCA-3def	MCA-3d	54.6	9/23/06 12:01 AM	6777.17			Transducer	9.74			
MCA-3def	MCA-3d	54.6	9/24/06 12:01 AM	6777.11			Transducer	9.74			
MCA-3def	MCA-3d	54.6	9/25/06 12:01 AM	6777.15			Transducer	9.74			
MCA-3def	MCA-3d	54.6	9/26/06 12:01 AM	6777.19			Transducer	9.74			
MCA-3def	MCA-3d	54.6	9/27/06 12:01 AM	6777.22			Transducer	9.74			
MCA-3def	MCA-3d	54.6	9/28/06 12:01 AM	6777.19			Transducer	9.74			
MCA-3def	MCA-3d	54.6	9/29/06 12:01 AM	6777.24			Transducer	9.75			
MCA-3def	MCA-3d	54.6	9/30/06 12:01 AM	6777.23			Transducer	9.74			
MCA-3def	MCA-3e	51	2/3/06 1:16 PM	6778.43			Manual				Measured using Solinst Mini-reel. Water column not disturbed
MCA-3def	MCA-3e	51	3/1/06 11:32 AM	6778.11			Manual				
MCA-3def	MCA-3e	51	6/21/06 9:59 AM	6772.92			Manual				
MCA-3def	MCA-3e	51	7/27/06 12:38 PM	6773.39			Manual				
MCA-3def	MCA-3f	47.5	2/3/06 1:16 PM	6778.15			Manual				Measured using Solinst Mini-reel. Water column not disturbed
MCA-3def	MCA-3f	47.5	3/1/06 11:34 AM	6777.95			Manual				
MCA-3def	MCA-3f	47.5	6/21/06 10:02 AM	6773.12			Manual				
MCA-3def	MCA-3f	47.5	7/27/06 12:44 PM	6773.56			Manual				
MCA-4	Single Completion	3.3	9/30/05 12:01 AM	7132.71			Transducer	13.24			
MCA-4	Single Completion	3.3	10/1/05 12:01 AM	7132.3			Transducer	13.21			
MCA-4	Single Completion	3.3	10/2/05 12:01 AM	7132.12			Transducer	13.18			
MCA-4	Single Completion	3.3	10/3/05 12:01 AM	7132.1			Transducer	13.13			
MCA-4	Single Completion	3.3	10/4/05 12:01 AM	7132.09			Transducer	13.08			
MCA-4	Single Completion	3.3	10/5/05 12:01 AM	7132.14			Transducer	13.02			
MCA-4	Single Completion	3.3	10/6/05 12:01 AM	7132.08			Transducer	12.99			
MCA-4	Single Completion	3.3	10/7/05 12:01 AM	7132.14			Transducer	12.95			
MCA-4	Single Completion	3.3	10/8/05 12:01 AM	7132.14			Transducer	12.92			
MCA-4	Single Completion	3.3	10/9/05 12:01 AM	7132.11			Transducer	12.91			
MCA-4	Single Completion	3.3	10/10/05 12:01 AM	7132.21			Transducer	12.87			
MCA-4	Single Completion	3.3	10/11/05 12:01 AM	7132.32			Transducer	12.85			
MCA-4	Single Completion	3.3	10/12/05 12:01 AM	7132.21			Transducer	12.8			
MCA-4	Single Completion	3.3	10/13/05 12:01 AM	7132.13			Transducer	12.76			
MCA-4	Single Completion	3.3	10/14/05 12:01 AM	7132.07			Transducer	12.71			
MCA-4	Single Completion	3.3	10/15/05 12:01 AM	7132			Transducer	12.65			
MCA-4	Single Completion	3.3	10/16/05 12:01 AM	7132.42			Transducer	12.58			
MCA-4	Single Completion	3.3	10/17/05 12:01 AM	7132.15			Transducer	12.51			
MCA-4	Single Completion	3.3	10/18/05 12:01 AM	7132.08			Transducer	12.43			
MCA-4	Single Completion	3.3	10/19/05 12:01 AM	7132.07			Transducer	12.36			
MCA-4	Single Completion	3.3	10/20/05 12:01 AM	7132.19			Transducer	12.29			
MCA-4	Single Completion	3.3	10/21/05 12:01 AM	7132.11			Transducer	12.23			

GFI Water Levels (Earliest Measurement of Day), October 1, 2005 - September 30, 2006

Location	Port Name	Port Depth (ft)	Measurement Date/Time	Water Level (ft)	Data Quality Code	Data Quality Reason Code	Method	Temp (C)	Transducer Pressure (psia)	Atmospheric Pressure (psi)	Comments
MCA-4	Single Completion	3.3	10/22/05 12:01 AM	7132.05			Transducer	12.17			
MCA-4	Single Completion	3.3	10/23/05 12:01 AM	7132			Transducer	12.11			
MCA-4	Single Completion	3.3	10/24/05 12:01 AM	7131.95			Transducer	12.04			
MCA-4	Single Completion	3.3	10/25/05 12:01 AM	7131.95			Transducer	11.98			
MCA-4	Single Completion	3.3	10/26/05 12:01 AM	7131.97			Transducer	11.92			
MCA-4	Single Completion	3.3	10/27/05 12:01 AM	7131.95			Transducer	11.84			
MCA-4	Single Completion	3.3	10/28/05 12:01 AM	7131.97			Transducer	11.78			
MCA-4	Single Completion	3.3	10/29/05 12:01 AM	7131.99			Transducer	11.7			
MCA-4	Single Completion	3.3	10/30/05 12:01 AM	7131.97			Transducer	11.63			
MCA-4	Single Completion	3.3	10/31/05 12:01 AM	7131.96			Transducer	11.56			
MCA-4	Single Completion	3.3	11/1/05 12:01 AM	7131.96			Transducer	11.49			
MCA-4	Single Completion	3.3	11/2/05 12:01 AM	7131.95			Transducer	11.43			
MCA-4	Single Completion	3.3	11/3/05 12:01 AM	7131.91			Transducer	11.35			
MCA-4	Single Completion	3.3	11/4/05 12:01 AM	7131.88			Transducer	11.27			
MCA-4	Single Completion	3.3	11/5/05 12:01 AM	7131.84			Transducer	11.2			
MCA-4	Single Completion	3.3	11/6/05 12:01 AM	7131.76			Transducer	11.12			
MCA-4	Single Completion	3.3	11/7/05 12:01 AM	7131.73			Transducer	11.03			
MCA-4	Single Completion	3.3	11/8/05 12:01 AM	7131.56			Transducer	10.97			
MCA-4	Single Completion	3.3	11/9/05 12:01 AM	7131.49			Transducer	10.88			
MCA-4	Single Completion	3.3	11/10/05 12:01 AM	7131.46			Transducer	10.81			
MCA-4	Single Completion	3.3	11/11/05 12:01 AM	7131.46			Transducer	10.73			
MCA-4	Single Completion	3.3	11/12/05 12:01 AM	7131.43			Transducer	10.66			
MCA-4	Single Completion	3.3	11/13/05 12:01 AM	7131.41			Transducer	10.58			
MCA-4	Single Completion	3.3	11/14/05 12:01 AM	7131.43			Transducer	10.52			
MCA-4	Single Completion	3.3	11/15/05 12:01 AM	7131.44			Transducer	10.46			
MCA-4	Single Completion	3.3	11/16/05 12:01 AM	7131.36			Transducer	10.39			
MCA-4	Single Completion	3.3	11/17/05 12:01 AM	7131.38			Transducer	10.32			
MCA-4	Single Completion	3.3	11/18/05 12:01 AM	7131.35			Transducer	10.25			
MCA-4	Single Completion	3.3	11/19/05 12:01 AM	7131.37			Transducer	10.18			
MCA-4	Single Completion	3.3	11/20/05 12:01 AM	7131.31			Transducer	10.09			
MCA-4	Single Completion	3.3	11/21/05 12:01 AM	7131.31			Transducer	9.99			
MCA-4	Single Completion	3.3	11/22/05 12:01 AM	7131.3			Transducer	9.89			
MCA-4	Single Completion	3.3	11/23/05 12:01 AM	7131.31			Transducer	9.79			
MCA-4	Single Completion	3.3	11/24/05 12:01 AM	7131.31			Transducer	9.69			
MCA-4	Single Completion	3.3	11/25/05 12:01 AM	7131.3			Transducer	9.59			
MCA-4	Single Completion	3.3	11/26/05 12:01 AM	7131.3			Transducer	9.49			
MCA-4	Single Completion	3.3	11/27/05 12:01 AM	7131.35			Transducer	9.37			
MCA-4	Single Completion	3.3	11/28/05 12:01 AM	7131.28			Transducer	9.27			
MCA-4	Single Completion	3.3	11/29/05 12:01 AM	7131.26			Transducer	9.17			
MCA-4	Single Completion	3.3	11/30/05 12:01 AM	7131.3			Transducer	9.07			
MCA-4	Single Completion	3.3	12/1/05 12:01 AM	7131.26			Transducer	8.97			
MCA-4	Single Completion	3.3	12/2/05 12:01 AM	7131.3			Transducer	8.88			
MCA-4	Single Completion	3.3	12/3/05 12:01 AM	7131.32			Transducer	8.78			
MCA-4	Single Completion	3.3	12/4/05 12:01 AM	7131.25			Transducer	8.68			
MCA-4	Single Completion	3.3	12/5/05 12:01 AM	7131.23			Transducer	8.58			
MCA-4	Single Completion	3.3	12/6/05 12:01 AM	7131.27			Transducer	8.48			
MCA-4	Single Completion	3.3	12/7/05 12:01 AM	7131.26			Transducer	8.39			
MCA-4	Single Completion	3.3	12/8/05 12:01 AM	7131.21			Transducer	8.29			
MCA-4	Single Completion	3.3	12/9/05 12:01 AM	7131.22			Transducer	8.2			

GFI Water Levels (Earliest Measurement of Day), October 1, 2005 - September 30, 2006

Location	Port Name	Port Depth (ft)	Measurement Date/Time	Water Level (ft)	Data Quality Code	Data Quality Reason Code	Method	Temp (C)	Transducer Pressure (psia)	Atmospheric Pressure (psi)	Comments
MCA-4	Single Completion	3.3	12/10/05 12:01 AM	7131.22			Transducer	8.1			
MCA-4	Single Completion	3.3	12/11/05 12:01 AM	7131.21			Transducer	8			
MCA-4	Single Completion	3.3	12/12/05 12:01 AM	7131.22			Transducer	7.91			
MCA-4	Single Completion	3.3	12/13/05 12:01 AM	7131.24			Transducer	7.8			
MCA-4	Single Completion	3.3	12/14/05 12:01 AM	7131.24			Transducer	7.7			
MCA-4	Single Completion	3.3	12/15/05 12:01 AM	7131.21			Transducer	7.6			
MCA-4	Single Completion	3.3	12/16/05 12:01 AM	7131.25			Transducer	7.49			
MCA-4	Single Completion	3.3	12/17/05 12:01 AM	7131.22			Transducer	7.39			
MCA-4	Single Completion	3.3	12/18/05 12:01 AM	7131.17			Transducer	7.31			
MCA-4	Single Completion	3.3	12/19/05 12:01 AM	7131.17			Transducer	7.2			
MCA-4	Single Completion	3.3	12/20/05 12:01 AM	7131.19			Transducer	7.12			
MCA-4	Single Completion	3.3	12/21/05 12:01 AM	7131.17			Transducer	7.02			
MCA-4	Single Completion	3.3	12/22/05 12:01 AM	7131.18			Transducer	6.93			
MCA-4	Single Completion	3.3	12/23/05 12:01 AM	7131.2			Transducer	6.84			
MCA-4	Single Completion	3.3	12/24/05 12:01 AM	7131.18			Transducer	6.75			
MCA-4	Single Completion	3.3	12/25/05 12:01 AM	7131.2			Transducer	6.66			
MCA-4	Single Completion	3.3	12/26/05 12:01 AM	7131.22			Transducer	6.59			
MCA-4	Single Completion	3.3	12/27/05 12:01 AM	7131.24			Transducer	6.51			
MCA-4	Single Completion	3.3	12/28/05 12:01 AM	7131.23			Transducer	6.44			
MCA-4	Single Completion	3.3	12/29/05 12:01 AM	7131.29			Transducer	6.36			
MCA-4	Single Completion	3.3	12/30/05 12:01 AM	7131.3			Transducer	6.29			
MCA-4	Single Completion	3.3	12/31/05 12:01 AM	7131.3			Transducer	6.22			
MCA-4	Single Completion	3.3	1/1/06 12:01 AM	7131.31			Transducer	6.16			
MCA-4	Single Completion	3.3	1/2/06 12:01 AM	7131.28			Transducer	6.1			
MCA-4	Single Completion	3.3	1/3/06 12:01 AM	7131.33			Transducer	6.03			
MCA-4	Single Completion	3.3	1/4/06 12:01 AM	7131.33			Transducer	5.98			
MCA-4	Single Completion	3.3	1/5/06 12:01 AM	7131.36			Transducer	5.92			
MCA-4	Single Completion	3.3	1/6/06 12:01 AM	7131.39			Transducer	5.87			
MCA-4	Single Completion	3.3	1/7/06 12:01 AM	7131.44			Transducer	5.82			
MCA-4	Single Completion	3.3	1/8/06 12:01 AM	7131.47			Transducer	5.77			
MCA-4	Single Completion	3.3	1/9/06 12:01 AM	7131.44			Transducer	5.72			
MCA-4	Single Completion	3.3	1/10/06 12:01 AM	7131.42			Transducer	5.67			
MCA-4	Single Completion	3.3	1/11/06 12:01 AM	7131.45			Transducer	5.62			
MCA-4	Single Completion	3.3	1/12/06 12:01 AM	7131.46			Transducer	5.57			
MCA-4	Single Completion	3.3	1/13/06 12:01 AM	7131.37			Transducer	5.52			
MCA-4	Single Completion	3.3	1/14/06 12:01 AM	7131.38			Transducer	5.48			
MCA-4	Single Completion	3.3	1/15/06 12:01 AM	7131.41			Transducer	5.43			
MCA-4	Single Completion	3.3	1/16/06 12:01 AM	7131.4			Transducer	5.38			
MCA-4	Single Completion	3.3	1/17/06 12:01 AM	7131.32			Transducer	5.33			
MCA-4	Single Completion	3.3	1/18/06 12:01 AM	7131.34			Transducer	5.28			
MCA-4	Single Completion	3.3	1/19/06 12:01 AM	7131.36			Transducer	5.23			
MCA-4	Single Completion	3.3	1/20/06 12:01 AM	7131.33			Transducer	5.18			
MCA-4	Single Completion	3.3	1/21/06 12:01 AM	7131.28			Transducer	5.13			
MCA-4	Single Completion	3.3	1/22/06 12:01 AM	7131.31			Transducer	5.08			
MCA-4	Single Completion	3.3	1/23/06 12:01 AM	7131.29			Transducer	5.04			
MCA-4	Single Completion	3.3	1/24/06 12:01 AM	7131.3			Transducer	4.99			
MCA-4	Single Completion	3.3	1/25/06 12:01 AM	7131.31			Transducer	4.95			
MCA-4	Single Completion	3.3	1/26/06 12:01 AM	7131.37			Transducer	4.9			
MCA-4	Single Completion	3.3	1/27/06 12:01 AM	7131.35			Transducer	4.85			

GFI Water Levels (Earliest Measurement of Day), October 1, 2005 - September 30, 2006

Location	Port Name	Port Depth (ft)	Measurement Date/Time	Water Level (ft)	Data Quality Code	Data Quality Reason Code	Method	Temp (C)	Transducer Pressure (psia)	Atmospheric Pressure (psi)	Comments
MCA-4	Single Completion	3.3	1/28/06 12:01 AM	7131.37			Transducer	4.81			
MCA-4	Single Completion	3.3	1/29/06 12:01 AM	7131.34			Transducer	4.76			
MCA-4	Single Completion	3.3	1/30/06 12:01 AM	7131.32			Transducer	4.71			
MCA-4	Single Completion	3.3	1/31/06 12:01 AM	7131.34			Transducer	4.67			
MCA-4	Single Completion	3.3	2/1/06 12:01 AM	7131.32			Transducer	4.62			
MCA-4	Single Completion	3.3	2/2/06 12:01 AM	7131.34			Transducer	4.58			
MCA-4	Single Completion	3.3	2/3/06 12:01 AM	7131.33			Transducer	4.55			
MCA-4	Single Completion	3.3	2/4/06 12:01 AM	7131.31			Transducer	4.51			
MCA-4	Single Completion	3.3	2/5/06 12:01 AM	7131.39			Transducer	4.47			
MCA-4	Single Completion	3.3	2/6/06 12:01 AM	7131.32			Transducer	4.43			
MCA-4	Single Completion	3.3	2/7/06 12:01 AM	7131.3			Transducer	4.41			
MCA-4	Single Completion	3.3	2/8/06 12:01 AM	7131.32			Transducer	4.37			
MCA-4	Single Completion	3.3	2/9/06 12:01 AM	7131.31			Transducer	4.34			
MCA-4	Single Completion	3.3	2/10/06 12:01 AM	7131.35			Transducer	4.31			
MCA-4	Single Completion	3.3	2/11/06 12:01 AM	7131.29			Transducer	4.28			
MCA-4	Single Completion	3.3	2/12/06 12:01 AM	7131.31			Transducer	4.26			
MCA-4	Single Completion	3.3	2/13/06 12:01 AM	7131.33			Transducer	4.22			
MCA-4	Single Completion	3.3	2/14/06 12:01 AM	7131.34			Transducer	4.19			
MCA-4	Single Completion	3.3	2/15/06 12:01 AM	7131.36			Transducer	4.17			
MCA-4	Single Completion	3.3	2/16/06 12:01 AM	7131.35			Transducer	4.13			
MCA-4	Single Completion	3.3	2/17/06 12:01 AM	7131.27			Transducer	4.11			
MCA-4	Single Completion	3.3	2/18/06 12:01 AM	7131.27			Transducer	4.08			
MCA-4	Single Completion	3.3	2/19/06 12:01 AM	7131.26			Transducer	4.05			
MCA-4	Single Completion	3.3	2/20/06 12:01 AM	7131.24			Transducer	4.02			
MCA-4	Single Completion	3.3	2/21/06 12:01 AM	7131.22			Transducer	3.99			
MCA-4	Single Completion	3.3	2/22/06 12:01 AM	7131.2			Transducer	3.97			
MCA-4	Single Completion	3.3	2/23/06 12:01 AM	7131.16			Transducer	3.94			
MCA-4	Single Completion	3.3	2/24/06 12:01 AM	7131.16			Transducer	3.93			
MCA-4	Single Completion	3.3	2/25/06 12:01 AM	7131.15			Transducer	3.9			
MCA-4	Single Completion	3.3	2/26/06 12:01 AM	7131.13			Transducer	3.88			
MCA-4	Single Completion	3.3	2/27/06 12:01 AM	7131.16			Transducer	3.85			
MCA-4	Single Completion	3.3	2/28/06 12:01 AM	7131.23			Transducer	3.84			
MCA-4	Single Completion	3.3	3/1/06 12:01 AM	7131.32			Transducer	3.82			
MCA-4	Single Completion	3.3	3/2/06 12:01 AM	7131.45			Transducer	3.79			
MCA-4	Single Completion	3.3	3/2/06 2:41 PM	7131.87			Manual				
MCA-4	Single Completion	3.3	3/3/06 12:01 AM	7132.03			Transducer	3.78			
MCA-4	Single Completion	3.3	3/4/06 12:01 AM	7132.08			Transducer	3.75			
MCA-4	Single Completion	3.3	3/5/06 12:01 AM	7132.07			Transducer	3.74			
MCA-4	Single Completion	3.3	3/6/06 12:01 AM	7132.03			Transducer	3.73			
MCA-4	Single Completion	3.3	3/7/06 12:01 AM	7131.98			Transducer	3.71			
MCA-4	Single Completion	3.3	3/7/06 2:44 PM	7132.03			Manual				
MCA-4	Single Completion	3.3	3/8/06 12:01 AM	7132.06			Transducer	3.7			
MCA-4	Single Completion	3.3	3/9/06 12:01 AM	7132.06			Transducer	3.7			
MCA-4	Single Completion	3.3	3/10/06 12:01 AM	7131.9			Transducer	3.7			
MCA-4	Single Completion	3.3	3/11/06 12:01 AM	7131.78			Transducer	3.69			
MCA-4	Single Completion	3.3	3/12/06 12:01 AM	7131.72			Transducer	3.69			
MCA-4	Single Completion	3.3	3/13/06 12:01 AM	7131.67			Transducer	3.68			
MCA-4	Single Completion	3.3	3/14/06 12:01 AM	7131.64			Transducer	3.68			
MCA-4	Single Completion	3.3	3/15/06 12:01 AM	7131.63			Transducer	3.66			

GFI Water Levels (Earliest Measurement of Day), October 1, 2005 - September 30, 2006

Location	Port Name	Port Depth (ft)	Measurement Date/Time	Water Level (ft)	Data Quality Code	Data Quality Reason Code	Method	Temp (C)	Transducer Pressure (psia)	Atmospheric Pressure (psi)	Comments
MCA-4	Single Completion	3.3	3/16/06 12:01 AM	7131.64			Transducer	3.65			
MCA-4	Single Completion	3.3	3/17/06 12:01 AM	7131.69			Transducer	3.64			
MCA-4	Single Completion	3.3	3/18/06 12:01 AM	7131.76			Transducer	3.63			
MCA-4	Single Completion	3.3	3/19/06 12:01 AM	7131.95			Transducer	3.61			
MCA-4	Single Completion	3.3	3/20/06 12:01 AM	7132.05			Transducer	3.61			
MCA-4	Single Completion	3.3	3/21/06 12:01 AM	7132.07			Transducer	3.6			
MCA-4	Single Completion	3.3	3/22/06 12:01 AM	7132.07			Transducer	3.61			
MCA-4	Single Completion	3.3	3/23/06 12:01 AM	7132.09			Transducer	3.61			
MCA-4	Single Completion	3.3	3/24/06 12:01 AM	7132.11			Transducer	3.61			
MCA-4	Single Completion	3.3	3/25/06 12:01 AM	7132.08			Transducer	3.63			
MCA-4	Single Completion	3.3	3/26/06 12:01 AM	7132.04			Transducer	3.63			
MCA-4	Single Completion	3.3	3/27/06 12:01 AM	7132.02			Transducer	3.64			
MCA-4	Single Completion	3.3	3/28/06 12:01 AM	7131.98			Transducer	3.64			
MCA-4	Single Completion	3.3	3/29/06 12:01 AM	7132.09			Transducer	3.66			
MCA-4	Single Completion	3.3	3/30/06 12:01 AM	7132.09			Transducer	3.69			
MCA-4	Single Completion	3.3	3/31/06 12:01 AM	7132.05			Transducer	3.73			
MCA-4	Single Completion	3.3	4/1/06 12:01 AM	7132.02			Transducer	3.77			
MCA-4	Single Completion	3.3	4/2/06 12:01 AM	7132.02			Transducer	3.82			
MCA-4	Single Completion	3.3	4/3/06 12:01 AM	7132			Transducer	3.85			
MCA-4	Single Completion	3.3	4/4/06 12:01 AM	7132			Transducer	3.9			
MCA-4	Single Completion	3.3	4/5/06 12:01 AM	7132			Transducer	3.95			
MCA-4	Single Completion	3.3	4/6/06 12:01 AM	7132.08			Transducer	4			
MCA-4	Single Completion	3.3	4/7/06 12:01 AM	7132.09			Transducer	4.07			
MCA-4	Single Completion	3.3	4/8/06 12:01 AM	7132.05			Transducer	4.13			
MCA-4	Single Completion	3.3	4/9/06 12:01 AM	7132.02			Transducer	4.21			
MCA-4	Single Completion	3.3	4/10/06 12:01 AM	7132			Transducer	4.27			
MCA-4	Single Completion	3.3	4/11/06 12:01 AM	7132			Transducer	4.34			
MCA-4	Single Completion	3.3	4/12/06 12:01 AM	7131.99			Transducer	4.42			
MCA-4	Single Completion	3.3	4/13/06 12:01 AM	7131.98			Transducer	4.48			
MCA-4	Single Completion	3.3	4/14/06 12:01 AM	7132.02			Transducer	4.57			
MCA-4	Single Completion	3.3	4/15/06 12:01 AM	7132.04			Transducer	4.65			
MCA-4	Single Completion	3.3	4/16/06 12:01 AM	7132.02			Transducer	4.75			
MCA-4	Single Completion	3.3	4/17/06 12:01 AM	7132.01			Transducer	4.84			
MCA-4	Single Completion	3.3	4/18/06 12:01 AM	7132			Transducer	4.94			
MCA-4	Single Completion	3.3	4/19/06 12:01 AM	7131.99			Transducer	5.04			
MCA-4	Single Completion	3.3	4/20/06 12:01 AM	7131.98			Transducer	5.15			
MCA-4	Single Completion	3.3	4/21/06 12:01 AM	7131.95			Transducer	5.25			
MCA-4	Single Completion	3.3	4/22/06 12:01 AM	7131.94			Transducer	5.34			
MCA-4	Single Completion	3.3	4/23/06 12:01 AM	7131.95			Transducer	5.43			
MCA-4	Single Completion	3.3	4/24/06 12:01 AM	7131.96			Transducer	5.5			
MCA-4	Single Completion	3.3	4/25/06 12:01 AM	7131.95			Transducer	5.58			
MCA-4	Single Completion	3.3	4/26/06 12:01 AM	7131.92			Transducer	5.67			
MCA-4	Single Completion	3.3	4/27/06 12:01 AM	7131.89			Transducer	5.74			
MCA-4	Single Completion	3.3	4/28/06 12:01 AM	7131.89			Transducer	5.83			
MCA-4	Single Completion	3.3	4/29/06 12:01 AM	7131.95			Transducer	5.89			
MCA-4	Single Completion	3.3	4/30/06 12:01 AM	7132.06			Transducer	5.98			
MCA-4	Single Completion	3.3	5/1/06 12:01 AM	7132			Transducer	6.06			
MCA-4	Single Completion	3.3	5/2/06 12:01 AM	7131.96			Transducer	6.13			
MCA-4	Single Completion	3.3	5/3/06 12:01 AM	7131.92			Transducer	6.2			

GFI Water Levels (Earliest Measurement of Day), October 1, 2005 - September 30, 2006

Location	Port Name	Port Depth (ft)	Measurement Date/Time	Water Level (ft)	Data Quality Code	Data Quality Reason Code	Method	Temp (C)	Transducer Pressure (psia)	Atmospheric Pressure (psi)	Comments
MCA-4	Single Completion	3.3	5/4/06 12:01 AM	7131.91			Transducer	6.26			
MCA-4	Single Completion	3.3	5/5/06 12:01 AM	7131.92			Transducer	6.34			
MCA-4	Single Completion	3.3	5/6/06 12:01 AM	7131.95			Transducer	6.41			
MCA-4	Single Completion	3.3	5/7/06 12:01 AM	7131.94			Transducer	6.5			
MCA-4	Single Completion	3.3	5/8/06 12:01 AM	7131.9			Transducer	6.59			
MCA-4	Single Completion	3.3	5/9/06 12:01 AM	7131.88			Transducer	6.68			
MCA-4	Single Completion	3.3	5/10/06 12:01 AM	7131.87			Transducer	6.75			
MCA-4	Single Completion	3.3	5/11/06 12:01 AM	7131.88			Transducer	6.84			
MCA-4	Single Completion	3.3	5/12/06 12:01 AM	7131.85			Transducer	6.93			
MCA-4	Single Completion	3.3	5/13/06 12:01 AM	7131.79			Transducer	7			
MCA-4	Single Completion	3.3	5/14/06 12:01 AM	7131.75			Transducer	7.08			
MCA-4	Single Completion	3.3	5/15/06 12:01 AM	7131.79			Transducer	7.17			
MCA-4	Single Completion	3.3	5/16/06 12:01 AM	7131.97			Transducer	7.24			
MCA-4	Single Completion	3.3	5/17/06 12:01 AM	7131.96			Transducer	7.33			
MCA-4	Single Completion	3.3	5/18/06 12:01 AM	7131.91			Transducer	7.42			
MCA-4	Single Completion	3.3	5/19/06 12:01 AM	7131.88			Transducer	7.49			
MCA-4	Single Completion	3.3	5/20/06 12:01 AM	7131.86			Transducer	7.57			
MCA-4	Single Completion	3.3	5/21/06 12:01 AM	7131.85			Transducer	7.65			
MCA-4	Single Completion	3.3	5/22/06 12:01 AM	7131.81			Transducer	7.72			
MCA-4	Single Completion	3.3	5/23/06 12:01 AM	7131.83			Transducer	7.81			
MCA-4	Single Completion	3.3	5/24/06 12:01 AM	7131.83			Transducer	7.9			
MCA-4	Single Completion	3.3	5/25/06 12:01 AM	7131.76			Transducer	7.99			
MCA-4	Single Completion	3.3	5/26/06 12:01 AM	7131.69			Transducer	8.07			
MCA-4	Single Completion	3.3	5/27/06 12:01 AM	7131.58			Transducer	8.16			
MCA-4	Single Completion	3.3	5/28/06 12:01 AM	7131.5			Transducer	8.25			
MCA-4	Single Completion	3.3	5/29/06 12:01 AM	7131.44			Transducer	8.35			
MCA-4	Single Completion	3.3	5/30/06 12:01 AM	7131.4			Transducer	8.44			
MCA-4	Single Completion	3.3	5/31/06 12:01 AM	7131.34			Transducer	8.54			
MCA-4	Single Completion	3.3	6/1/06 12:01 AM	7131.29			Transducer	8.63			
MCA-4	Single Completion	3.3	6/2/06 12:01 AM	7131.27			Transducer	8.73			
MCA-4	Single Completion	3.3	6/3/06 12:01 AM	7131.24			Transducer	8.82			
MCA-4	Single Completion	3.3	6/4/06 12:01 AM	7131.18			Transducer	8.91			
MCA-4	Single Completion	3.3	6/5/06 12:01 AM	7131.13			Transducer	8.99			
MCA-4	Single Completion	3.3	6/6/06 12:01 AM	7131.07			Transducer	9.07			
MCA-4	Single Completion	3.3	6/7/06 12:01 AM	7131.04			Transducer	9.16			
MCA-4	Single Completion	3.3	6/8/06 12:01 AM	7131			Transducer	9.23			
MCA-4	Single Completion	3.3	6/9/06 12:01 AM	7131			Transducer	9.32			
MCA-4	Single Completion	3.3	6/10/06 12:01 AM	7131			Transducer	9.41			
MCA-4	Single Completion	3.3	6/11/06 12:01 AM	7130.91			Transducer	9.5			
MCA-4	Single Completion	3.3	6/12/06 12:01 AM	7130.83			Transducer	9.59			
MCA-4	Single Completion	3.3	6/13/06 12:01 AM	7130.77			Transducer	9.66			
MCA-4	Single Completion	3.3	6/14/06 12:01 AM	7130.74			Transducer	9.75			
MCA-4	Single Completion	3.3	6/15/06 12:01 AM	7130.71			Transducer	9.83			
MCA-4	Single Completion	3.3	6/16/06 12:01 AM	7130.68			Transducer	9.91			
MCA-4	Single Completion	3.3	6/17/06 12:01 AM	7130.64			Transducer	10			
MCA-4	Single Completion	3.3	6/18/06 12:01 AM	7130.59			Transducer	10.08			
MCA-4	Single Completion	3.3	6/19/06 12:01 AM	7130.54			Transducer	10.17			
MCA-4	Single Completion	3.3	6/20/06 12:01 AM	7130.49			Transducer	10.24			
MCA-4	Single Completion	3.3	6/21/06 12:01 AM	7130.44			Transducer	10.33			

GFI Water Levels (Earliest Measurement of Day), October 1, 2005 - September 30, 2006

Location	Port Name	Port Depth (ft)	Measurement Date/Time	Water Level (ft)	Data Quality Code	Data Quality Reason Code	Method	Temp (C)	Transducer Pressure (psia)	Atmospheric Pressure (psi)	Comments
MCA-4	Single Completion	3.3	6/22/06 12:01 AM	7130.4			Transducer	10.4			
MCA-4	Single Completion	3.3	6/23/06 12:01 AM	7130.43			Transducer	10.49			
MCA-4	Single Completion	3.3	6/24/06 12:01 AM	7130.5			Transducer	10.58			
MCA-4	Single Completion	3.3	6/25/06 12:01 AM	7130.47			Transducer	10.67			
MCA-4	Single Completion	3.3	6/26/06 12:01 AM	7130.48			Transducer	10.74			
MCA-4	Single Completion	3.3	6/27/06 12:01 AM	7130.55			Transducer	10.82			
MCA-4	Single Completion	3.3	6/28/06 12:01 AM	7130.72			Transducer	10.88			
MCA-4	Single Completion	3.3	6/29/06 12:01 AM	7131.82			Transducer	10.96			
MCA-4	Single Completion	3.3	6/30/06 12:01 AM	7132.68			Transducer	11.02			
MCA-4	Single Completion	3.3	7/1/06 12:01 AM	7132.47			Transducer	11.05			
MCA-4	Single Completion	3.3	7/2/06 12:01 AM	7132.41			Transducer	11.01			
MCA-4	Single Completion	3.3	7/3/06 12:01 AM	7132.62			Transducer	10.98			
MCA-4	Single Completion	3.3	7/4/06 12:01 AM	7132.82			Transducer	10.97			
MCA-4	Single Completion	3.3	7/5/06 12:01 AM	7132.78			Transducer	10.97			
MCA-4	Single Completion	3.3	7/6/06 12:01 AM	7132.83			Transducer	10.98			
MCA-4	Single Completion	3.3	7/6/06 8:46 AM	7132.9			Manual				
MCA-4	Single Completion	3.3	7/7/06 12:01 AM	7132.84			Transducer	11.01			
MCA-4	Single Completion	3.3	7/8/06 12:01 AM	7132.76			Transducer	11.03			
MCA-4	Single Completion	3.3	7/9/06 12:01 AM	7132.91			Transducer	11.07			
MCA-4	Single Completion	3.3	7/10/06 12:01 AM	7132.91			Transducer	11.12			
MCA-4	Single Completion	3.3	7/11/06 12:01 AM	7132.71			Transducer	11.17			
MCA-4	Single Completion	3.3	7/12/06 12:01 AM	7132.62			Transducer	11.22			
MCA-4	Single Completion	3.3	7/13/06 12:01 AM	7132.5			Transducer	11.27			
MCA-4	Single Completion	3.3	7/14/06 12:01 AM	7132.35			Transducer	11.32			
MCA-4	Single Completion	3.3	7/15/06 12:01 AM	7132.24			Transducer	11.37			
MCA-4	Single Completion	3.3	7/16/06 12:01 AM	7132.06			Transducer	11.44			
MCA-4	Single Completion	3.3	7/17/06 12:01 AM	7131.94			Transducer	11.51			
MCA-4	Single Completion	3.3	7/18/06 12:01 AM	7131.73			Transducer	11.58			
MCA-4	Single Completion	3.3	7/19/06 12:01 AM	7131.63			Transducer	11.65			
MCA-4	Single Completion	3.3	7/20/06 12:01 AM	7131.51			Transducer	11.74			
MCA-4	Single Completion	3.3	7/21/06 12:01 AM	7131.36			Transducer	11.83			
MCA-4	Single Completion	3.3	7/22/06 12:01 AM	7131.26			Transducer	11.93			
MCA-4	Single Completion	3.3	7/23/06 12:01 AM	7131.57			Transducer	12.03			
MCA-4	Single Completion	3.3	7/24/06 12:01 AM	7131.58			Transducer	12.12			
MCA-4	Single Completion	3.3	7/25/06 12:01 AM	7131.41			Transducer	12.22			
MCA-4	Single Completion	3.3	7/26/06 12:01 AM	7131.24			Transducer	12.31			
MCA-4	Single Completion	3.3	7/27/06 12:01 AM	7131.19			Transducer	12.4			
MCA-4	Single Completion	3.3	7/28/06 12:01 AM	7131.71			Transducer	12.48			
MCA-4	Single Completion	3.3	7/29/06 12:01 AM	7131.84			Transducer	12.57			
MCA-4	Single Completion	3.3	7/30/06 12:01 AM	7131.99			Transducer	12.65			
MCA-4	Single Completion	3.3	7/31/06 12:01 AM	7131.84			Transducer	12.71			
MCA-4	Single Completion	3.3	8/1/06 12:01 AM	7131.69			Transducer	12.76			
MCA-4	Single Completion	3.3	8/2/06 12:01 AM	7132.35			Transducer	12.81			
MCA-4	Single Completion	3.3	8/3/06 12:01 AM	7132.28			Transducer	12.86			
MCA-4	Single Completion	3.3	8/4/06 12:01 AM	7132.23			Transducer	12.9			
MCA-4	Single Completion	3.3	8/5/06 12:01 AM	7132.22			Transducer	12.95			
MCA-4	Single Completion	3.3	8/6/06 12:01 AM	7132.5			Transducer	12.99			
MCA-4	Single Completion	3.3	8/7/06 12:01 AM	7132.37			Transducer	13.02			
MCA-4	Single Completion	3.3	8/8/06 12:01 AM	7132.62			Transducer	13.05			

GFI Water Levels (Earliest Measurement of Day), October 1, 2005 - September 30, 2006

Location	Port Name	Port Depth (ft)	Measurement Date/Time	Water Level (ft)	Data Quality Code	Data Quality Reason Code	Method	Temp (C)	Transducer Pressure (psia)	Atmospheric Pressure (psi)	Comments
MCA-4	Single Completion	3.3	8/9/06 12:01 AM	7132.72			Transducer	13.08			
MCA-4	Single Completion	3.3	8/10/06 12:01 AM	7132.3			Transducer	13.11			
MCA-4	Single Completion	3.3	8/11/06 12:01 AM	7132.19			Transducer	13.15			
MCA-4	Single Completion	3.3	8/12/06 12:01 AM	7132.08			Transducer	13.19			
MCA-4	Single Completion	3.3	8/13/06 12:01 AM	7132.06			Transducer	13.23			
MCA-4	Single Completion	3.3	8/14/06 12:01 AM	7132.06			Transducer	13.26			
MCA-4	Single Completion	3.3	8/15/06 12:01 AM	7132.23			Transducer	13.3			
MCA-4	Single Completion	3.3	8/16/06 12:01 AM	7132.27			Transducer	13.35			
MCA-4	Single Completion	3.3	8/17/06 12:01 AM	7132.22			Transducer	13.38			
MCA-4	Single Completion	3.3	8/18/06 12:01 AM	7132.14			Transducer	13.42			
MCA-4	Single Completion	3.3	8/19/06 12:01 AM	7132.06			Transducer	13.45			
MCA-4	Single Completion	3.3	8/20/06 12:01 AM	7132.26			Transducer	13.49			
MCA-4	Single Completion	3.3	8/21/06 12:01 AM	7132.29			Transducer	13.52			
MCA-4	Single Completion	3.3	8/22/06 12:01 AM	7132.26			Transducer	13.55			
MCA-4	Single Completion	3.3	8/23/06 12:01 AM	7132.22			Transducer	13.58			
MCA-4	Single Completion	3.3	8/24/06 12:01 AM	7132.17			Transducer	13.62			
MCA-4	Single Completion	3.3	8/25/06 12:01 AM	7132.12			Transducer	13.64			
MCA-4	Single Completion	3.3	8/26/06 12:01 AM	7132.93			Transducer	13.68			
MCA-4	Single Completion	3.3	8/27/06 12:01 AM	7132.47			Transducer	13.71			
MCA-4	Single Completion	3.3	8/28/06 12:01 AM	7132.23			Transducer	13.71			
MCA-4	Single Completion	3.3	8/29/06 12:01 AM	7132.15			Transducer	13.69			
MCA-4	Single Completion	3.3	8/30/06 12:01 AM	7132.14			Transducer	13.67			
MCA-4	Single Completion	3.3	8/31/06 12:01 AM	7132.08			Transducer	13.65			
MCA-4	Single Completion	3.3	9/1/06 12:01 AM	7132.04			Transducer	13.64			
MCA-4	Single Completion	3.3	9/2/06 12:01 AM	7132.17			Transducer	13.63			
MCA-4	Single Completion	3.3	9/3/06 12:01 AM	7132.23			Transducer	13.63			
MCA-4	Single Completion	3.3	9/4/06 12:01 AM	7132.2			Transducer	13.63			
MCA-4	Single Completion	3.3	9/5/06 12:01 AM	7132.05			Transducer	13.63			
MCA-4	Single Completion	3.3	9/6/06 12:01 AM	7131.92			Transducer	13.63			
MCA-4	Single Completion	3.3	9/7/06 12:01 AM	7131.82			Transducer	13.63			
MCA-4	Single Completion	3.3	9/8/06 12:01 AM	7132.17			Transducer	13.63			
MCA-4	Single Completion	3.3	9/9/06 12:01 AM	7132.19			Transducer	13.63			
MCA-4	Single Completion	3.3	9/10/06 12:01 AM	7132.09			Transducer	13.63			
MCA-4	Single Completion	3.3	9/11/06 12:01 AM	7132.06			Transducer	13.62			
MCA-4	Single Completion	3.3	9/12/06 12:01 AM	7132.09			Transducer	13.6			
MCA-4	Single Completion	3.3	9/13/06 12:01 AM	7132.05			Transducer	13.59			
MCA-4	Single Completion	3.3	9/14/06 12:01 AM	7131.91			Transducer	13.57			
MCA-4	Single Completion	3.3	9/15/06 12:01 AM	7131.78			Transducer	13.55			
MCA-4	Single Completion	3.3	9/16/06 12:01 AM	7131.66			Transducer	13.53			
MCA-4	Single Completion	3.3	9/17/06 12:01 AM	7131.48			Transducer	13.52			
MCA-4	Single Completion	3.3	9/18/06 12:01 AM	7131.42			Transducer	13.5			
MCA-4	Single Completion	3.3	9/19/06 12:01 AM	7131.37			Transducer	13.49			
MCA-4	Single Completion	3.3	9/20/06 12:01 AM	7131.31			Transducer	13.48			
MCA-4	Single Completion	3.3	9/21/06 12:01 AM	7131.29			Transducer	13.44			
MCA-4	Single Completion	3.3	9/22/06 12:01 AM	7131.27			Transducer	13.4			
MCA-4	Single Completion	3.3	9/23/06 12:01 AM	7131.35			Transducer	13.35			
MCA-4	Single Completion	3.3	9/24/06 12:01 AM	7131.35			Transducer	13.3			
MCA-4	Single Completion	3.3	9/25/06 12:01 AM	7131.33			Transducer	13.24			
MCA-4	Single Completion	3.3	9/26/06 12:01 AM	7131.28			Transducer	13.18			

GFI Water Levels (Earliest Measurement of Day), October 1, 2005 - September 30, 2006

Location	Port Name	Port Depth (ft)	Measurement Date/Time	Water Level (ft)	Data Quality Code	Data Quality Reason Code	Method	Temp (C)	Transducer Pressure (psia)	Atmospheric Pressure (psi)	Comments
MCA-4	Single Completion	3.3	9/27/06 12:01 AM	7131.21			Transducer	13.11			
MCA-4	Single Completion	3.3	9/28/06 12:01 AM	7131.15			Transducer	13.04			
MCA-4	Single Completion	3.3	9/29/06 12:01 AM	7131.14			Transducer	12.96			
MCA-4	Single Completion	3.3	9/30/06 12:01 AM	7131.12			Transducer	12.9			
MCA-5	Single Completion	1.75	9/30/05 12:01 AM	7047.91	VQ	KP	Transducer	12.58			Data referenced to well bottom elev.
MCA-5	Single Completion	1.75	10/1/05 12:01 AM	7047.77	VQ	KP	Transducer	12.56			Data referenced to well bottom elev.
MCA-5	Single Completion	1.75	10/2/05 12:01 AM	7047.73	VQ	KP	Transducer	12.56			Data referenced to well bottom elev.
MCA-5	Single Completion	1.75	10/3/05 12:01 AM	7047.71	VQ	KP	Transducer	12.54			Data referenced to well bottom elev.
MCA-5	Single Completion	1.75	10/4/05 12:01 AM	7047.86	VQ	KP	Transducer	12.52			Data referenced to well bottom elev.
MCA-5	Single Completion	1.75	10/5/05 12:01 AM	7047.72	VQ	KP	Transducer	12.48			Data referenced to well bottom elev.
MCA-5	Single Completion	1.75	10/6/05 12:01 AM	7047.71	VQ	KP	Transducer	12.46			Data referenced to well bottom elev.
MCA-5	Single Completion	1.75	10/7/05 12:01 AM	7047.7	VQ	KP	Transducer	12.42			Data referenced to well bottom elev.
MCA-5	Single Completion	1.75	10/8/05 12:01 AM	7047.69	VQ	KP	Transducer	12.38			Data referenced to well bottom elev.
MCA-5	Single Completion	1.75	10/9/05 12:01 AM	7047.69	VQ	KP	Transducer	12.35			Data referenced to well bottom elev.
MCA-5	Single Completion	1.75	10/10/05 12:01 AM	7047.74	VQ	KP	Transducer	12.32			Data referenced to well bottom elev.
MCA-5	Single Completion	1.75	10/11/05 12:01 AM	7047.74	VQ	KP	Transducer	12.27			Data referenced to well bottom elev.
MCA-5	Single Completion	1.75	10/12/05 12:01 AM	7047.71	VQ	KP	Transducer	12.22			Data referenced to well bottom elev.
MCA-5	Single Completion	1.75	10/13/05 12:01 AM	7047.7	VQ	KP	Transducer	12.15			Data referenced to well bottom elev.
MCA-5	Single Completion	1.75	10/14/05 12:01 AM	7047.68	VQ	KP	Transducer	12.08			Data referenced to well bottom elev.
MCA-5	Single Completion	1.75	10/15/05 12:01 AM	7047.69	VQ	KP	Transducer	12			Data referenced to well bottom elev.
MCA-5	Single Completion	1.75	10/16/05 12:01 AM	7047.74	VQ	KP	Transducer	11.89			Data referenced to well bottom elev.
MCA-5	Single Completion	1.75	10/17/05 12:01 AM	7047.7	VQ	KP	Transducer	11.78			Data referenced to well bottom elev.
MCA-5	Single Completion	1.75	10/18/05 12:01 AM	7047.69	VQ	KP	Transducer	11.64			Data referenced to well bottom elev.
MCA-5	Single Completion	1.75	10/19/05 12:01 AM	7047.72	VQ	KP	Transducer	11.51			Data referenced to well bottom elev.
MCA-5	Single Completion	1.75	10/20/05 12:01 AM	7047.71	VQ	KP	Transducer	11.39			Data referenced to well bottom elev.
MCA-5	Single Completion	1.75	10/21/05 12:01 AM	7047.7	VQ	KP	Transducer	11.28			Data referenced to well bottom elev.
MCA-5	Single Completion	1.75	10/22/05 12:01 AM	7047.69	VQ	KP	Transducer	11.18			Data referenced to well bottom elev.
MCA-5	Single Completion	1.75	10/23/05 12:01 AM	7047.68	VQ	KP	Transducer	11.08			Data referenced to well bottom elev.
MCA-5	Single Completion	1.75	10/24/05 12:01 AM	7047.68	VQ	KP	Transducer	10.98			Data referenced to well bottom elev.
MCA-5	Single Completion	1.75	10/25/05 12:01 AM	7047.69	VQ	KP	Transducer	10.87			Data referenced to well bottom elev.
MCA-5	Single Completion	1.75	10/26/05 12:01 AM	7047.68	VQ	KP	Transducer	10.77			Data referenced to well bottom elev.
MCA-5	Single Completion	1.75	10/27/05 12:01 AM	7047.69	VQ	KP	Transducer	10.66			Data referenced to well bottom elev.
MCA-5	Single Completion	1.75	10/28/05 12:01 AM	7047.67	VQ	KP	Transducer	10.56			Data referenced to well bottom elev.
MCA-5	Single Completion	1.75	10/29/05 12:01 AM	7047.67	VQ	KP	Transducer	10.45			Data referenced to well bottom elev.
MCA-5	Single Completion	1.75	10/30/05 12:01 AM	7047.65	VQ	KP	Transducer	10.35			Data referenced to well bottom elev.
MCA-5	Single Completion	1.75	10/31/05 12:01 AM	7047.61	VQ	KP	Transducer	10.22			Data referenced to well bottom elev.
MCA-5	Single Completion	1.75	11/1/05 12:01 AM	7047.67	VQ	KP	Transducer	10.1			Data referenced to well bottom elev.
MCA-5	Single Completion	1.75	11/2/05 12:01 AM	7047.66	VQ	KP	Transducer	10			Data referenced to well bottom elev.
MCA-5	Single Completion	1.75	11/3/05 12:01 AM	7047.63	VQ	KP	Transducer	9.87			Data referenced to well bottom elev.
MCA-5	Single Completion	1.75	11/4/05 12:01 AM	7047.58	VQ	KP	Transducer	9.73			Data referenced to well bottom elev.
MCA-5	Single Completion	1.75	11/18/05 3:01 PM	7047.56	VQ	KP	Transducer	8.27			Data referenced to well bottom elev.
MCA-5	Single Completion	1.75	11/19/05 12:01 AM	7047.7	VQ	KP	Transducer	8.23			Data referenced to well bottom elev.
MCA-5	Single Completion	1.75	11/20/05 12:01 AM	7047.67	VQ	KP	Transducer	8.15			Data referenced to well bottom elev.
MCA-5	Single Completion	1.75	11/21/05 12:01 AM	7047.63	VQ	KP	Transducer	8.01			Data referenced to well bottom elev.
MCA-5	Single Completion	1.75	11/22/05 12:01 AM	7047.57	VQ	KP	Transducer	7.83			Data referenced to well bottom elev.
MCA-5	Single Completion	1.75	2/17/06 2:05 PM				Manual				Dry
MCA-5	Single Completion	1.75	3/23/06 3:01 PM	7047.52	VQ	KP	Transducer	2.12			
MCA-5	Single Completion	1.75	3/24/06 12:01 AM	7047.67	VQ	KP	Transducer	2.1			
MCA-5	Single Completion	1.75	3/25/06 12:01 AM	7047.64	VQ	KP	Transducer	2.12			

GFI Water Levels (Earliest Measurement of Day), October 1, 2005 - September 30, 2006

Location	Port Name	Port Depth (ft)	Measurement Date/Time	Water Level (ft)	Data Quality Code	Data Quality Reason Code	Method	Temp (C)	Transducer Pressure (psia)	Atmospheric Pressure (psi)	Comments
MCA-5	Single Completion	1.75	3/26/06 12:01 AM	7047.61	VQ	KP	Transducer	2.16			
MCA-5	Single Completion	1.75	3/27/06 12:01 AM	7047.55	VQ	KP	Transducer	2.19			
MCA-5	Single Completion	1.75	3/28/06 12:01 AM	7047.67	VQ	KP	Transducer	2.19			
MCA-5	Single Completion	1.75	3/29/06 12:01 AM	7047.67	VQ	KP	Transducer	2.2			
MCA-5	Single Completion	1.75	3/30/06 12:01 AM	7047.66	VQ	KP	Transducer	2.2			
MCA-5	Single Completion	1.75	3/31/06 12:01 AM	7047.65	VQ	KP	Transducer	2.21			
MCA-5	Single Completion	1.75	4/1/06 12:01 AM	7047.63	VQ	KP	Transducer	2.24			
MCA-5	Single Completion	1.75	4/2/06 12:01 AM	7047.6	VQ	KP	Transducer	2.26			
MCA-5	Single Completion	1.75	4/3/06 12:01 AM	7047.52	VQ	KP	Transducer	2.3			
MCA-5	Single Completion	1.75	4/4/06 12:01 AM	7047.67	VQ	KP	Transducer	2.35			
MCA-5	Single Completion	1.75	4/5/06 12:01 AM	7047.66	VQ	KP	Transducer	2.41			
MCA-5	Single Completion	1.75	4/6/06 12:01 AM	7047.73	VQ	KP	Transducer	2.45			
MCA-5	Single Completion	1.75	4/7/06 12:01 AM	7047.7	VQ	KP	Transducer	2.51			
MCA-5	Single Completion	1.75	4/8/06 12:01 AM	7047.68	VQ	KP	Transducer	2.58			
MCA-5	Single Completion	1.75	4/9/06 12:01 AM	7047.67	VQ	KP	Transducer	2.63			
MCA-5	Single Completion	1.75	4/10/06 12:01 AM	7047.66	VQ	KP	Transducer	2.69			
MCA-5	Single Completion	1.75	4/11/06 12:01 AM	7047.62	VQ	KP	Transducer	2.76			
MCA-5	Single Completion	1.75	4/12/06 12:01 AM	7047.56	VQ	KP	Transducer	2.83			
MCA-5	Single Completion	1.75	4/13/06 12:01 AM	7047.68	VQ	KP	Transducer	2.92			
MCA-5	Single Completion	1.75	4/14/06 12:01 AM	7047.67	VQ	KP	Transducer	2.99			
MCA-5	Single Completion	1.75	4/15/06 12:01 AM	7047.66	VQ	KP	Transducer	3.08			
MCA-5	Single Completion	1.75	4/16/06 12:01 AM	7047.61	VQ	KP	Transducer	3.18			
MCA-5	Single Completion	1.75	4/17/06 12:01 AM	7047.53	VQ	KP	Transducer	3.29			
MCA-5	Single Completion	1.75	4/18/06 12:01 AM	7047.64	VQ	KP	Transducer	3.46			
MCA-5	Single Completion	1.75	4/19/06 12:01 AM	7047.62	VQ	KP	Transducer	3.61			
MCA-5	Single Completion	1.75	4/20/06 12:01 AM	7047.58	VQ	KP	Transducer	3.77			
MCA-5	Single Completion	1.75	4/21/06 12:01 AM	7047.49	VQ	KP	Transducer	3.93			
MCA-5	Single Completion	1.75	4/22/06 12:01 AM	7047.48	VQ	KP	Transducer	4.12			
MCA-5	Single Completion	1.75	4/23/06 12:01 AM	7047.47	VQ	KP	Transducer	4.31			
MCA-5	Single Completion	1.75	4/24/06 12:01 AM	7047.42	VQ	KP	Transducer	4.46			
MCA-5	Single Completion	1.75	4/25/06 12:01 AM	7047.61	VQ	KP	Transducer	4.6			
MCA-5	Single Completion	1.75	4/26/06 12:01 AM	7047.58	VQ	KP	Transducer	4.72			
MCA-5	Single Completion	1.75	4/27/06 12:01 AM	7047.52	VQ	KP	Transducer	4.85			
MCA-5	Single Completion	1.75	4/28/06 12:01 AM	7047.45	VQ	KP	Transducer	4.99			
MCA-5	Single Completion	1.75	5/1/06 4:01 PM	7047.5	VQ	KP	Transducer	5.52			
MCA-5	Single Completion	1.75	5/2/06 12:01 AM	7047.62	VQ	KP	Transducer	5.55			
MCA-5	Single Completion	1.75	5/3/06 12:01 AM	7047.64	VQ	KP	Transducer	5.64			
MCA-5	Single Completion	1.75	5/4/06 12:01 AM	7047.58	VQ	KP	Transducer	5.7			
MCA-5	Single Completion	1.75	5/5/06 12:01 AM	7047.49	VQ	KP	Transducer	5.77			
MCA-5	Single Completion	1.75	5/16/06 1:49 PM				Manual				Dry
MCA-5	Single Completion	1.75	6/29/06 5:01 PM	7047.8	VQ	MMNA	Transducer	10.66			
MCA-5	Single Completion	1.75	6/30/06 12:01 AM	7047.95	VQ	MMNA	Transducer	10.74			
MCA-5	Single Completion	1.75	7/1/06 12:01 AM	7047.89	VQ	MMNA	Transducer	10.69			
MCA-5	Single Completion	1.75	7/2/06 12:01 AM	7047.85	VQ	MMNA	Transducer	10.67			
MCA-5	Single Completion	1.75	7/3/06 12:01 AM	7047.89	VQ	MMNA	Transducer	10.66			
MCA-5	Single Completion	1.75	7/4/06 12:01 AM	7047.97	VQ	MMNA	Transducer	10.64			
MCA-5	Single Completion	1.75	7/5/06 12:01 AM	7047.87	VQ	MMNA	Transducer	10.62			
MCA-5	Single Completion	1.75	7/6/06 12:01 AM	7047.87	VQ	MMNA	Transducer	10.6			

GFI Water Levels (Earliest Measurement of Day), October 1, 2005 - September 30, 2006

Location	Port Name	Port Depth (ft)	Measurement Date/Time	Water Level (ft)	Data Quality Code	Data Quality Reason Code	Method	Temp (C)	Transducer Pressure (psia)	Atmospheric Pressure (psi)	Comments
MCA-5	Single Completion	1.75	7/6/06 7:57 AM				Manual				Dry above top of transducer, cannot reach water in 1" casing.
MCA-5	Single Completion	1.75	7/7/06 12:01 AM	7047.87	VQ	WS	Transducer	10.61			No manual measurement available to confirm transducer data.
MCA-5	Single Completion	1.75	7/8/06 12:01 AM	7047.84	VQ	WS	Transducer	10.65			No manual measurement available to confirm transducer data.
MCA-5	Single Completion	1.75	7/9/06 12:01 AM	7047.93	VQ	WS	Transducer	10.64			No manual measurement available to confirm transducer data.
MCA-5	Single Completion	1.75	7/10/06 12:01 AM	7048	VQ	WS	Transducer	10.55			No manual measurement available to confirm transducer data.
MCA-5	Single Completion	1.75	7/11/06 12:01 AM	7047.91	VQ	WS	Transducer	10.52			No manual measurement available to confirm transducer data.
MCA-5	Single Completion	1.75	7/12/06 12:01 AM	7047.89	VQ	WS	Transducer	10.5			No manual measurement available to confirm transducer data.
MCA-5	Single Completion	1.75	7/13/06 12:01 AM	7047.89	VQ	WS	Transducer	10.49			No manual measurement available to confirm transducer data.
MCA-5	Single Completion	1.75	7/14/06 12:01 AM	7047.88	VQ	WS	Transducer	10.51			No manual measurement available to confirm transducer data.
MCA-5	Single Completion	1.75	7/15/06 12:01 AM	7047.84	VQ	WS	Transducer	10.57			No manual measurement available to confirm transducer data.
MCA-5	Single Completion	1.75	7/16/06 12:01 AM	7047.73	VQ	WS	Transducer	10.69			No manual measurement available to confirm transducer data.
MCA-5	Single Completion	1.75	7/17/06 12:01 AM	7047.61	VQ	WS	Transducer	10.82			No manual measurement available to confirm transducer data.
MCA-5	Single Completion	1.75	7/18/06 12:01 AM	7047.48	VQ	WS	Transducer	11.01			No manual measurement available to confirm transducer data.
MCA-5	Single Completion	1.75	8/1/06 2:01 PM	7047.66	VQ	MMNA	Transducer	12.79			Manual measurement not available to validate transducer data.
MCA-5	Single Completion	1.75	8/2/06 12:01 AM	7047.93	VQ	MMNA	Transducer	12.81			Manual measurement not available to validate transducer data.
MCA-5	Single Completion	1.75	8/3/06 12:01 AM	7047.89	VQ	MMNA	Transducer	12.73			Manual measurement not available to validate transducer data.
MCA-5	Single Completion	1.75	8/4/06 12:01 AM	7047.87	VQ	MMNA	Transducer	12.67			Manual measurement not available to validate transducer data.
MCA-5	Single Completion	1.75	8/5/06 12:01 AM	7047.81	VQ	MMNA	Transducer	12.66			Manual measurement not available to validate transducer data.
MCA-5	Single Completion	1.75	8/6/06 12:01 AM	7047.93	VQ	MMNA	Transducer	12.63			Manual measurement not available to validate transducer data.
MCA-5	Single Completion	1.75	8/7/06 12:01 AM	7047.9	VQ	MMNA	Transducer	12.63			Manual measurement not available to validate transducer data.
MCA-5	Single Completion	1.75	8/8/06 12:01 AM	7047.97	VQ	MMNA	Transducer	12.62			Manual measurement not available to validate transducer data.
MCA-5	Single Completion	1.75	8/9/06 12:01 AM	7047.95	VQ	MMNA	Transducer	12.63			Manual measurement not available to validate transducer data.
MCA-5	Single Completion	1.75	8/10/06 12:01 AM	7047.84	VQ	MMNA	Transducer	12.68			Manual measurement not available to validate transducer data.
MCA-5	Single Completion	1.75	8/11/06 12:01 AM	7047.82	VQ	MMNA	Transducer	12.76			Manual measurement not available to validate transducer data.

GFI Water Levels (Earliest Measurement of Day), October 1, 2005 - September 30, 2006

Location	Port Name	Port Depth (ft)	Measurement Date/Time	Water Level (ft)	Data Quality Code	Data Quality Reason Code	Method	Temp (C)	Transducer Pressure (psia)	Atmospheric Pressure (psi)	Comments
MCA-5	Single Completion	1.75	8/12/06 12:01 AM	7047.81	VQ	MMNA	Transducer	12.83			Manual measurement not available to validate transducer data.
MCA-5	Single Completion	1.75	8/13/06 12:01 AM	7047.8	VQ	MMNA	Transducer	12.91			Manual measurement not available to validate transducer data.
MCA-5	Single Completion	1.75	8/14/06 12:01 AM	7047.83	VQ	MMNA	Transducer	12.99			Manual measurement not available to validate transducer data.
MCA-5	Single Completion	1.75	8/15/06 12:01 AM	7048.11	VQ	MMNA	Transducer	13.08			Manual measurement not available to validate transducer data.
MCA-5	Single Completion	1.75	8/16/06 12:01 AM	7047.82	VQ	MMNA	Transducer	13.16			Manual measurement not available to validate transducer data.
MCA-5	Single Completion	1.75	8/17/06 12:01 AM	7047.81	VQ	MMNA	Transducer	13.22			Manual measurement not available to validate transducer data.
MCA-5	Single Completion	1.75	8/18/06 12:01 AM	7047.8	VQ	MMNA	Transducer	13.3			Manual measurement not available to validate transducer data.
MCA-5	Single Completion	1.75	8/19/06 12:01 AM	7047.76	VQ	MMNA	Transducer	13.35			Manual measurement not available to validate transducer data.
MCA-5	Single Completion	1.75	8/20/06 12:01 AM	7047.92	VQ	MMNA	Transducer	13.4			Manual measurement not available to validate transducer data.
MCA-5	Single Completion	1.75	8/21/06 12:01 AM	7048.03	VQ	MMNA	Transducer	13.46			Manual measurement not available to validate transducer data.
MCA-5	Single Completion	1.75	8/22/06 12:01 AM	7047.84	VQ	MMNA	Transducer	13.5			Manual measurement not available to validate transducer data.
MCA-5	Single Completion	1.75	8/23/06 12:01 AM	7047.81	VQ	MMNA	Transducer	13.56			Manual measurement not available to validate transducer data.
MCA-5	Single Completion	1.75	8/24/06 12:01 AM	7047.81	VQ	MMNA	Transducer	13.61			Manual measurement not available to validate transducer data.
MCA-5	Single Completion	1.75	8/25/06 12:01 AM	7047.81	VQ	MMNA	Transducer	13.67			Manual measurement not available to validate transducer data.
MCA-5	Single Completion	1.75	8/26/06 12:01 AM	7047.86	VQ	MMNA	Transducer	13.6			Manual measurement not available to validate transducer data.
MCA-5	Single Completion	1.75	8/27/06 12:01 AM	7047.6	VQ	MMNA	Transducer	13.67			Manual measurement not available to validate transducer data.
MCA-5	Single Completion	1.75	8/28/06 12:01 AM	7047.55	VQ	MMNA	Transducer	13.7			Manual measurement not available to validate transducer data.
MCA-5	Single Completion	1.75	8/29/06 12:01 AM	7047.53	VQ	MMNA	Transducer	13.7			Manual measurement not available to validate transducer data.
MCA-5	Single Completion	1.75	8/30/06 12:01 AM	7047.53	VQ	MMNA	Transducer	13.71			Manual measurement not available to validate transducer data.
MCA-5	Single Completion	1.75	8/31/06 12:01 AM	7047.51	VQ	MMNA	Transducer	13.73			Manual measurement not available to validate transducer data.
MCA-5	Single Completion	1.75	9/1/06 12:01 AM	7047.52	VQ	MMNA	Transducer	13.77			Manual measurement not available to validate transducer data.
MCA-5	Single Completion	1.75	9/2/06 12:01 AM	7047.54	VQ	MMNA	Transducer	13.8			Manual measurement not available to validate transducer data.
MCA-5	Single Completion	1.75	9/3/06 12:01 AM	7047.51	VQ	MMNA	Transducer	13.8			Manual measurement not available to validate transducer data.
MCA-5	Single Completion	1.75	9/4/06 12:01 AM	7047.5	VQ	MMNA	Transducer	13.8			Manual measurement not available to validate transducer data.

GFI Water Levels (Earliest Measurement of Day), October 1, 2005 - September 30, 2006

Location	Port Name	Port Depth (ft)	Measurement Date/Time	Water Level (ft)	Data Quality Code	Data Quality Reason Code	Method	Temp (C)	Transducer Pressure (psia)	Atmospheric Pressure (psi)	Comments
MCA-5	Single Completion	1.75	9/5/06 12:01 AM	7047.49	VQ	MMNA	Transducer	13.8			Manual measurement not available to validate transducer data.
MCA-5	Single Completion	1.75	9/6/06 12:01 AM	7047.5	VQ	MMNA	Transducer	13.8			Manual measurement not available to validate transducer data.
MCA-5	Single Completion	1.75	9/7/06 12:01 AM	7047.55	VQ	MMNA	Transducer	13.78			Manual measurement not available to validate transducer data.
MCA-5	Single Completion	1.75	9/8/06 12:01 AM	7047.53	VQ	MMNA	Transducer	13.76			Manual measurement not available to validate transducer data.
MCA-5	Single Completion	1.75	9/9/06 12:01 AM	7047.52	VQ	MMNA	Transducer	13.72			Manual measurement not available to validate transducer data.
MCA-5	Single Completion	1.75	9/10/06 12:01 AM	7047.5	VQ	MMNA	Transducer	13.7			Manual measurement not available to validate transducer data.
MCA-5	Single Completion	1.75	9/11/06 12:01 AM	7047.51	VQ	MMNA	Transducer	13.66			Manual measurement not available to validate transducer data.
MCA-5	Single Completion	1.75	9/12/06 12:01 AM	7047.51	VQ	MMNA	Transducer	13.61			Manual measurement not available to validate transducer data.
MCA-5	Single Completion	1.75	9/13/06 12:01 AM	7047.51	VQ	MMNA	Transducer	13.55			Manual measurement not available to validate transducer data.
MCA-5	Single Completion	1.75	9/14/06 12:01 AM	7047.51	VQ	MMNA	Transducer	13.47			Manual measurement not available to validate transducer data.
MCA-5	Single Completion	1.75	9/15/06 12:01 AM	7047.49	VQ	MMNA	Transducer	13.41			Manual measurement not available to validate transducer data.
MCO-0.6	Single Completion	1.05	9/30/05 12:01 AM	7188.03			Transducer	15.11			
MCO-0.6	Single Completion	1.05	10/1/05 12:01 AM	7187.84			Transducer	15.24			
MCO-0.6	Single Completion	1.05	10/2/05 12:01 AM	7187.78			Transducer	15.13			
MCO-0.6	Single Completion	1.05	10/3/05 12:01 AM	7187.73			Transducer	15.02			
MCO-0.6	Single Completion	1.05	10/4/05 12:01 AM	7187.92			Transducer	15.01			
MCO-0.6	Single Completion	1.05	10/5/05 12:01 AM	7187.74			Transducer	15.01			
MCO-0.6	Single Completion	1.05	10/6/05 12:01 AM	7187.66			Transducer	14.92			
MCO-0.6	Single Completion	1.05	10/7/05 12:01 AM	7187.66			Transducer	14.53			
MCO-0.6	Single Completion	1.05	10/8/05 12:01 AM	7187.63			Transducer	14.38			
MCO-0.6	Single Completion	1.05	10/9/05 12:01 AM	7187.61			Transducer	14.3			
MCO-0.6	Single Completion	1.05	10/10/05 12:01 AM	7187.79			Transducer	13.91			
MCO-0.6	Single Completion	1.05	10/11/05 12:01 AM	7187.76			Transducer	13.4			
MCO-0.6	Single Completion	1.05	10/12/05 12:01 AM	7187.7			Transducer	13.14			
MCO-0.6	Single Completion	1.05	10/13/05 12:01 AM	7187.65			Transducer	12.97			
MCO-0.6	Single Completion	1.05	10/14/05 12:01 AM	7187.61			Transducer	12.92			
MCO-0.6	Single Completion	1.05	10/15/05 12:01 AM	7187.58			Transducer	12.85			
MCO-0.6	Single Completion	1.05	10/16/05 12:01 AM	7187.83			Transducer	12.52			
MCO-0.6	Single Completion	1.05	10/17/05 12:01 AM	7187.67			Transducer	12.58			
MCO-0.6	Single Completion	1.05	10/18/05 12:01 AM	7187.62			Transducer	12.66			
MCO-0.6	Single Completion	1.05	10/19/05 12:01 AM	7187.65			Transducer	12.66			
MCO-0.6	Single Completion	1.05	10/20/05 12:01 AM	7187.69			Transducer	12.48			
MCO-0.6	Single Completion	1.05	10/21/05 12:01 AM	7187.64			Transducer	12.35			
MCO-0.6	Single Completion	1.05	10/22/05 12:01 AM	7187.62			Transducer	12.32			
MCO-0.6	Single Completion	1.05	10/23/05 12:01 AM	7187.6			Transducer	12.3			
MCO-0.6	Single Completion	1.05	10/24/05 12:01 AM	7187.57			Transducer	12.19			
MCO-0.6	Single Completion	1.05	10/25/05 12:01 AM	7187.55			Transducer	12.14			
MCO-0.6	Single Completion	1.05	10/26/05 12:01 AM	7187.55			Transducer	12.04			

GFI Water Levels (Earliest Measurement of Day), October 1, 2005 - September 30, 2006

Location	Port Name	Port Depth (ft)	Measurement Date/Time	Water Level (ft)	Data Quality Code	Data Quality Reason Code	Method	Temp (C)	Transducer Pressure (psia)	Atmospheric Pressure (psi)	Comments
MCO-0.6	Single Completion	1.05	10/27/05 12:01 AM	7187.53			Transducer	12			
MCO-0.6	Single Completion	1.05	10/28/05 12:01 AM	7187.5			Transducer	11.95			
MCO-0.6	Single Completion	1.05	10/29/05 12:01 AM	7187.49			Transducer	11.92			
MCO-0.6	Single Completion	1.05	10/30/05 12:01 AM	7187.48			Transducer	11.91			
MCO-0.6	Single Completion	1.05	10/31/05 12:01 AM	7187.46			Transducer	11.77			
MCO-0.6	Single Completion	1.05	11/1/05 12:01 AM	7187.44			Transducer	11.57			
MCO-0.6	Single Completion	1.05	11/2/05 12:01 AM	7187.43			Transducer	11.44			
MCO-0.6	Single Completion	1.05	11/3/05 12:01 AM	7187.43			Transducer	11.33			
MCO-0.6	Single Completion	1.05	11/4/05 12:01 AM	7187.43			Transducer	11.2			
MCO-0.6	Single Completion	1.05	11/5/05 12:01 AM	7187.41			Transducer	11.16			
MCO-0.6	Single Completion	1.05	11/6/05 12:01 AM	7187.38			Transducer	11.14			
MCO-0.6	Single Completion	1.05	11/7/05 12:01 AM	7187.37			Transducer	11.03			
MCO-0.6	Single Completion	1.05	11/8/05 12:01 AM	7187.35			Transducer	10.9			
MCO-0.6	Single Completion	1.05	11/8/05 1:29 PM	7187.33			Manual				
MCO-0.6	Single Completion	1.05	11/9/05 12:01 AM	7187.42	VR	E	Transducer				
MCO-0.6	Single Completion	1.05	11/10/05 12:01 AM	7187.43	VR	E	Transducer				
MCO-0.6	Single Completion	1.05	11/11/05 12:01 AM	7187.48	VR	E	Transducer				
MCO-0.6	Single Completion	1.05	11/12/05 12:01 AM	7187.37	VR	E	Transducer				
MCO-0.6	Single Completion	1.05	11/13/05 12:01 AM	7187.46	VR	E	Transducer				
MCO-0.6	Single Completion	1.05	11/14/05 12:01 AM	7187.42	VR	E	Transducer				
MCO-0.6	Single Completion	1.05	11/15/05 12:01 AM	7187.36	VR	E	Transducer				
MCO-0.6	Single Completion	1.05	11/15/05 1:30 PM	7187.31			Manual				
MCO-0.6	Single Completion	1.05	11/16/05 12:01 AM	7187.3	VR	E	Transducer				
MCO-0.6	Single Completion	1.05	11/17/05 12:01 AM	7187.31	VR	E	Transducer				
MCO-0.6	Single Completion	1.05	11/18/05 12:01 AM	7187.24			Transducer	9.4			
MCO-0.6	Single Completion	1.05	11/19/05 12:01 AM	7187.26			Transducer	9.23			
MCO-0.6	Single Completion	1.05	11/20/05 12:01 AM	7187.23			Transducer	9.04			
MCO-0.6	Single Completion	1.05	11/21/05 12:01 AM	7187.23			Transducer	8.86			
MCO-0.6	Single Completion	1.05	11/21/05 11:26 AM	7187.21			Manual				
MCO-0.6	Single Completion	1.05	11/22/05 12:01 AM	7187.21			Transducer	8.69			
MCO-0.6	Single Completion	1.05	11/23/05 12:01 AM	7187.21			Transducer	8.58			
MCO-0.6	Single Completion	1.05	11/24/05 12:01 AM	7187.21			Transducer	8.44			
MCO-0.6	Single Completion	1.05	11/25/05 12:01 AM	7187.2			Transducer	8.32			
MCO-0.6	Single Completion	1.05	11/26/05 12:01 AM	7187.19			Transducer	8.17			
MCO-0.6	Single Completion	1.05	11/27/05 12:01 AM	7187.22			Transducer	7.97			
MCO-0.6	Single Completion	1.05	11/28/05 12:01 AM	7187.15			Transducer	7.79			
MCO-0.6	Single Completion	1.05	11/29/05 12:01 AM	7187.1			Transducer	7.53			
MCO-0.6	Single Completion	1.05	11/29/05 2:48 PM	7187.17			Manual				
MCO-0.6	Single Completion	1.05	11/30/05 12:01 AM	7187.17			Transducer	7.33			
MCO-0.6	Single Completion	1.05	12/1/05 12:01 AM	7187.13			Transducer	7.19			
MCO-0.6	Single Completion	1.05	12/2/05 12:01 AM	7187.14			Transducer	7.02			
MCO-0.6	Single Completion	1.05	12/3/05 12:01 AM	7187.16			Transducer	6.94			
MCO-0.6	Single Completion	1.05	12/4/05 12:01 AM	7187.15			Transducer	7.03			
MCO-0.6	Single Completion	1.05	12/5/05 12:01 AM	7187.09			Transducer	6.87			
MCO-0.6	Single Completion	1.05	12/6/05 12:01 AM	7187.06			Transducer	6.69			
MCO-0.6	Single Completion	1.05	12/7/05 12:01 AM	7187			Transducer	6.52			
MCO-0.6	Single Completion	1.05	12/8/05 12:01 AM	7186.94			Transducer	6.23			
MCO-0.6	Single Completion	1.05	12/9/05 12:01 AM	7186.88			Transducer	5.97			
MCO-0.6	Single Completion	1.05	12/10/05 12:01 AM	7186.84			Transducer	5.86			

GFI Water Levels (Earliest Measurement of Day), October 1, 2005 - September 30, 2006

Location	Port Name	Port Depth (ft)	Measurement Date/Time	Water Level (ft)	Data Quality Code	Data Quality Reason Code	Method	Temp (C)	Transducer Pressure (psia)	Atmospheric Pressure (psi)	Comments
MCO-0.6	Single Completion	1.05	12/11/05 12:01 AM	7186.81			Transducer	5.83			
MCO-0.6	Single Completion	1.05	12/12/05 12:01 AM	7186.78			Transducer	5.69			
MCO-0.6	Single Completion	1.05	12/13/05 12:01 AM	7186.79			Transducer	5.62			
MCO-0.6	Single Completion	1.05	12/14/05 12:01 AM	7186.82			Transducer	5.64			
MCO-0.6	Single Completion	1.05	12/15/05 12:01 AM	7186.76			Transducer	5.66			
MCO-0.6	Single Completion	1.05	12/16/05 12:01 AM	7186.72			Transducer	5.57			
MCO-0.6	Single Completion	1.05	12/17/05 12:01 AM	7186.65			Transducer	5.48			
MCO-0.6	Single Completion	1.05	12/18/05 12:01 AM	7186.59			Transducer	5.43			
MCO-0.6	Single Completion	1.05	12/19/05 12:01 AM	7186.55			Transducer	5.33			
MCO-0.6	Single Completion	1.05	12/20/05 12:01 AM	7186.54			Transducer	5.32			
MCO-0.6	Single Completion	1.05	12/21/05 12:01 AM	7186.52			Transducer	5.27			
MCO-0.6	Single Completion	1.05	12/22/05 12:01 AM	7186.53			Transducer	5.18			
MCO-0.6	Single Completion	1.05	12/23/05 12:01 AM	7186.54			Transducer	5.12			
MCO-0.6	Single Completion	1.05	12/24/05 12:01 AM	7186.54			Transducer	5.09			
MCO-0.6	Single Completion	1.05	12/25/05 12:01 AM	7186.56			Transducer	5.11			
MCO-0.6	Single Completion	1.05	12/26/05 12:01 AM	7186.56			Transducer	5.11			
MCO-0.6	Single Completion	1.05	12/27/05 12:01 AM	7186.58			Transducer	5.11			
MCO-0.6	Single Completion	1.05	12/28/05 12:01 AM	7186.55			Transducer	5.16			
MCO-0.6	Single Completion	1.05	12/29/05 12:01 AM	7186.58			Transducer	5.12			
MCO-0.6	Single Completion	1.05	12/30/05 12:01 AM	7186.57			Transducer	5.09			
MCO-0.6	Single Completion	1.05	12/31/05 12:01 AM	7186.53			Transducer	5.06			
MCO-0.6	Single Completion	1.05	1/1/06 12:01 AM	7186.51			Transducer	5.02			
MCO-0.6	Single Completion	1.05	1/2/06 12:01 AM	7186.46			Transducer	4.98			
MCO-0.6	Single Completion	1.05	1/3/06 12:01 AM	7186.5			Transducer	4.94			
MCO-0.6	Single Completion	1.05	1/4/06 12:01 AM	7186.45			Transducer	4.92			
MCO-0.6	Single Completion	1.05	1/5/06 12:01 AM	7186.44			Transducer	4.89			
MCO-0.6	Single Completion	1.05	1/6/06 12:01 AM	7186.41			Transducer	4.87			
MCO-0.6	Single Completion	1.05	1/7/06 12:01 AM	7186.41			Transducer	4.83			
MCO-0.6	Single Completion	1.05	1/8/06 12:01 AM	7186.39			Transducer	4.78			
MCO-0.6	Single Completion	1.05	1/9/06 12:01 AM	7186.37			Transducer	4.76			
MCO-0.6	Single Completion	1.05	1/10/06 12:01 AM	7186.33			Transducer	4.73			
MCO-0.6	Single Completion	1.05	1/11/06 12:01 AM	7186.31			Transducer	4.68			
MCO-0.6	Single Completion	1.05	1/12/06 12:01 AM	7186.28			Transducer	4.62			
MCO-0.6	Single Completion	1.05	1/13/06 12:01 AM	7186.22			Transducer	4.56			
MCO-0.6	Single Completion	1.05	1/14/06 12:01 AM	7186.19			Transducer	4.51			
MCO-0.6	Single Completion	1.05	1/15/06 12:01 AM	7186.17			Transducer	4.47			
MCO-0.6	Single Completion	1.05	1/16/06 12:01 AM	7186.16			Transducer	4.43			
MCO-0.6	Single Completion	1.05	1/17/06 12:01 AM	7186.11			Transducer	4.39			
MCO-0.6	Single Completion	1.05	1/18/06 12:01 AM	7186.08			Transducer	4.36			
MCO-0.6	Single Completion	1.05	1/19/06 12:01 AM	7186.05			Transducer	4.29			
MCO-0.6	Single Completion	1.05	1/20/06 12:01 AM	7186.01			Transducer	4.24			
MCO-0.6	Single Completion	1.05	1/21/06 12:01 AM	7185.97			Transducer	4.22			
MCO-0.6	Single Completion	1.05	1/22/06 12:01 AM	7185.94			Transducer	4.18			
MCO-0.6	Single Completion	1.05	1/23/06 12:01 AM	7185.89			Transducer	4.12			
MCO-0.6	Single Completion	1.05	1/24/06 12:01 AM	7185.84			Transducer	4.07			
MCO-0.6	Single Completion	1.05	1/25/06 12:01 AM	7185.79			Transducer	4.03			
MCO-0.6	Single Completion	1.05	1/26/06 12:01 AM	7185.76			Transducer	3.99			
MCO-0.6	Single Completion	1.05	1/27/06 12:01 AM	7185.74			Transducer	3.98			
MCO-0.6	Single Completion	1.05	1/28/06 12:01 AM	7185.74			Transducer	3.96			

GFI Water Levels (Earliest Measurement of Day), October 1, 2005 - September 30, 2006

Location	Port Name	Port Depth (ft)	Measurement Date/Time	Water Level (ft)	Data Quality Code	Data Quality Reason Code	Method	Temp (C)	Transducer Pressure (psia)	Atmospheric Pressure (psi)	Comments
MCO-0.6	Single Completion	1.05	1/29/06 12:01 AM	7185.72			Transducer	3.93			
MCO-0.6	Single Completion	1.05	1/30/06 12:01 AM	7185.68			Transducer	3.91			
MCO-0.6	Single Completion	1.05	1/31/06 12:01 AM	7185.67			Transducer	3.89			
MCO-0.6	Single Completion	1.05	2/1/06 12:01 AM	7185.65			Transducer	3.87			
MCO-0.6	Single Completion	1.05	2/2/06 12:01 AM	7185.64			Transducer	3.88			
MCO-0.6	Single Completion	1.05	2/3/06 12:01 AM	7185.64			Transducer	3.88			
MCO-0.6	Single Completion	1.05	2/4/06 12:01 AM	7185.62			Transducer	3.89			
MCO-0.6	Single Completion	1.05	2/5/06 12:01 AM	7185.68			Transducer	3.92			
MCO-0.6	Single Completion	1.05	2/6/06 12:01 AM	7185.63			Transducer	3.93			
MCO-0.6	Single Completion	1.05	2/7/06 12:01 AM	7185.61			Transducer	3.94			
MCO-0.6	Single Completion	1.05	2/8/06 12:01 AM	7185.59			Transducer	3.94			
MCO-0.6	Single Completion	1.05	2/9/06 12:01 AM	7185.58			Transducer	3.93			
MCO-0.6	Single Completion	1.05	2/10/06 12:01 AM	7185.57			Transducer	3.93			
MCO-0.6	Single Completion	1.05	2/11/06 12:01 AM	7185.54			Transducer	3.94			
MCO-0.6	Single Completion	1.05	2/12/06 12:01 AM	7185.53			Transducer	3.96			
MCO-0.6	Single Completion	1.05	2/13/06 12:01 AM	7185.51			Transducer	3.94			
MCO-0.6	Single Completion	1.05	2/14/06 12:01 AM	7185.49			Transducer	3.92			
MCO-0.6	Single Completion	1.05	2/15/06 12:01 AM	7185.47			Transducer	3.91			
MCO-0.6	Single Completion	1.05	2/16/06 12:01 AM	7185.46			Transducer	3.91			
MCO-0.6	Single Completion	1.05	2/17/06 12:01 AM	7185.44			Transducer	3.94			
MCO-0.6	Single Completion	1.05	2/17/06 2:46 PM	7185.48			Manual				
MCO-0.6	Single Completion	1.05	2/18/06 12:01 AM	7185.44			Transducer	4.02			
MCO-0.6	Single Completion	1.05	2/19/06 12:01 AM	7185.45			Transducer	4.04			
MCO-0.6	Single Completion	1.05	2/20/06 12:01 AM	7185.45			Transducer	4.06			
MCO-0.6	Single Completion	1.05	2/21/06 12:01 AM	7185.46			Transducer	4.07			
MCO-0.6	Single Completion	1.05	2/22/06 12:01 AM	7185.45			Transducer	4.09			
MCO-0.6	Single Completion	1.05	2/23/06 12:01 AM	7185.42			Transducer	4.11			
MCO-0.6	Single Completion	1.05	2/24/06 12:01 AM	7185.41			Transducer	4.13			
MCO-0.6	Single Completion	1.05	2/25/06 12:01 AM	7185.4			Transducer	4.13			
MCO-0.6	Single Completion	1.05	2/26/06 12:01 AM	7185.38			Transducer	4.16			
MCO-0.6	Single Completion	1.05	2/27/06 12:01 AM	7185.38			Transducer	4.19			
MCO-0.6	Single Completion	1.05	2/28/06 12:01 AM	7185.4			Transducer	4.23			
MCO-0.6	Single Completion	1.05	3/1/06 12:01 AM	7185.51			Transducer	4.31			
MCO-0.6	Single Completion	1.05	3/2/06 12:01 AM	7185.61			Transducer	4.42			
MCO-0.6	Single Completion	1.05	3/3/06 12:01 AM	7185.67			Transducer	4.56			
MCO-0.6	Single Completion	1.05	3/4/06 12:01 AM	7185.72			Transducer	4.69			
MCO-0.6	Single Completion	1.05	3/5/06 12:01 AM	7185.75			Transducer	4.82			
MCO-0.6	Single Completion	1.05	3/6/06 12:01 AM	7185.77			Transducer	4.93			
MCO-0.6	Single Completion	1.05	3/7/06 12:01 AM	7185.8			Transducer	5.02			
MCO-0.6	Single Completion	1.05	3/8/06 12:01 AM	7185.84			Transducer	5.11			
MCO-0.6	Single Completion	1.05	3/9/06 12:01 AM	7185.88			Transducer	5.22			
MCO-0.6	Single Completion	1.05	3/10/06 12:01 AM	7185.89			Transducer	5.29			
MCO-0.6	Single Completion	1.05	3/11/06 12:01 AM	7185.86			Transducer	5.32			
MCO-0.6	Single Completion	1.05	3/12/06 12:01 AM	7185.86			Transducer	5.32			
MCO-0.6	Single Completion	1.05	3/13/06 12:01 AM	7185.86			Transducer	5.29			
MCO-0.6	Single Completion	1.05	3/14/06 12:01 AM	7185.82			Transducer	5.23			
MCO-0.6	Single Completion	1.05	3/15/06 12:01 AM	7185.84			Transducer	5.14			
MCO-0.6	Single Completion	1.05	3/16/06 12:01 AM	7185.84			Transducer	5.04			
MCO-0.6	Single Completion	1.05	3/17/06 12:01 AM	7185.88			Transducer	4.99			

GFI Water Levels (Earliest Measurement of Day), October 1, 2005 - September 30, 2006

Location	Port Name	Port Depth (ft)	Measurement Date/Time	Water Level (ft)	Data Quality Code	Data Quality Reason Code	Method	Temp (C)	Transducer Pressure (psia)	Atmospheric Pressure (psi)	Comments
MCO-0.6	Single Completion	1.05	3/18/06 12:01 AM	7185.91			Transducer	4.99			
MCO-0.6	Single Completion	1.05	3/19/06 12:01 AM	7185.93			Transducer	5.04			
MCO-0.6	Single Completion	1.05	3/20/06 12:01 AM	7185.95			Transducer	5.12			
MCO-0.6	Single Completion	1.05	3/21/06 12:01 AM	7185.95			Transducer	5.17			
MCO-0.6	Single Completion	1.05	3/22/06 12:01 AM	7185.94			Transducer	5.19			
MCO-0.6	Single Completion	1.05	3/23/06 12:01 AM	7185.99			Transducer	5.19			
MCO-0.6	Single Completion	1.05	3/24/06 12:01 AM	7186.06			Transducer	5.18			
MCO-0.6	Single Completion	1.05	3/25/06 12:01 AM	7186.12			Transducer	5.16			
MCO-0.6	Single Completion	1.05	3/26/06 12:01 AM	7186.16			Transducer	5.17			
MCO-0.6	Single Completion	1.05	3/27/06 12:01 AM	7186.18			Transducer	5.22			
MCO-0.6	Single Completion	1.05	3/28/06 12:01 AM	7186.17			Transducer	5.31			
MCO-0.6	Single Completion	1.05	3/29/06 12:01 AM	7186.26			Transducer	5.39			
MCO-0.6	Single Completion	1.05	3/30/06 12:01 AM	7186.31			Transducer	5.49			
MCO-0.6	Single Completion	1.05	3/31/06 12:01 AM	7186.31			Transducer	5.59			
MCO-0.6	Single Completion	1.05	4/1/06 12:01 AM	7186.31			Transducer	5.69			
MCO-0.6	Single Completion	1.05	4/2/06 12:01 AM	7186.32			Transducer	5.78			
MCO-0.6	Single Completion	1.05	4/3/06 12:01 AM	7186.29			Transducer	5.88			
MCO-0.6	Single Completion	1.05	4/4/06 12:01 AM	7186.27			Transducer	5.98			
MCO-0.6	Single Completion	1.05	4/5/06 12:01 AM	7186.29			Transducer	6.09			
MCO-0.6	Single Completion	1.05	4/6/06 12:01 AM	7186.39			Transducer	6.23			
MCO-0.6	Single Completion	1.05	4/7/06 12:01 AM	7186.41			Transducer	6.39			
MCO-0.6	Single Completion	1.05	4/8/06 12:01 AM	7186.38			Transducer	6.51			
MCO-0.6	Single Completion	1.05	4/9/06 12:01 AM	7186.37			Transducer	6.61			
MCO-0.6	Single Completion	1.05	4/10/06 12:01 AM	7186.34			Transducer	6.72			
MCO-0.6	Single Completion	1.05	4/11/06 12:01 AM	7186.3			Transducer	6.87			
MCO-0.6	Single Completion	1.05	4/12/06 12:01 AM	7186.25			Transducer	7.04			
MCO-0.6	Single Completion	1.05	4/13/06 12:01 AM	7186.22			Transducer	7.23			
MCO-0.6	Single Completion	1.05	4/14/06 12:01 AM	7186.19			Transducer	7.43			
MCO-0.6	Single Completion	1.05	4/15/06 12:01 AM	7186.18			Transducer	7.64			
MCO-0.6	Single Completion	1.05	4/16/06 12:01 AM	7186.11			Transducer	7.87			
MCO-0.6	Single Completion	1.05	4/17/06 12:01 AM	7186.07			Transducer	8.09			
MCO-0.6	Single Completion	1.05	4/18/06 12:01 AM	7186.02			Transducer	8.29			
MCO-0.6	Single Completion	1.05	4/19/06 12:01 AM	7185.97			Transducer	8.52			
MCO-0.6	Single Completion	1.05	4/20/06 12:01 AM	7185.94			Transducer	8.7			
MCO-0.6	Single Completion	1.05	4/21/06 12:01 AM	7185.89			Transducer	8.85			
MCO-0.6	Single Completion	1.05	4/22/06 12:01 AM	7185.85			Transducer	8.97			
MCO-0.6	Single Completion	1.05	4/23/06 12:01 AM	7185.82			Transducer	9.07			
MCO-0.6	Single Completion	1.05	4/24/06 12:01 AM	7185.78			Transducer	9.17			
MCO-0.6	Single Completion	1.05	4/25/06 12:01 AM	7185.73			Transducer	9.28			
MCO-0.6	Single Completion	1.05	4/26/06 12:01 AM	7185.69			Transducer	9.4			
MCO-0.6	Single Completion	1.05	4/27/06 12:01 AM	7185.65			Transducer	9.53			
MCO-0.6	Single Completion	1.05	4/28/06 12:01 AM	7185.62			Transducer	9.65			
MCO-0.6	Single Completion	1.05	4/29/06 12:01 AM	7185.61			Transducer	9.79			
MCO-0.6	Single Completion	1.05	4/30/06 12:01 AM	7185.72			Transducer	9.86			
MCO-0.6	Single Completion	1.05	5/1/06 12:01 AM	7185.63			Transducer	9.9			
MCO-0.6	Single Completion	1.05	5/2/06 12:01 AM	7185.58			Transducer	9.96			
MCO-0.6	Single Completion	1.05	5/3/06 12:01 AM	7185.54			Transducer	10.11			
MCO-0.6	Single Completion	1.05	5/4/06 12:01 AM	7185.5			Transducer	10.3			
MCO-0.6	Single Completion	1.05	5/5/06 12:01 AM	7185.45			Transducer	10.49			

GFI Water Levels (Earliest Measurement of Day), October 1, 2005 - September 30, 2006

Location	Port Name	Port Depth (ft)	Measurement Date/Time	Water Level (ft)	Data Quality Code	Data Quality Reason Code	Method	Temp (C)	Transducer Pressure (psia)	Atmospheric Pressure (psi)	Comments
MCO-0.6	Single Completion	1.05	5/6/06 12:01 AM	7185.42			Transducer	10.65			
MCO-0.6	Single Completion	1.05	5/7/06 12:01 AM	7185.38			Transducer	10.79			
MCO-0.6	Single Completion	1.05	5/8/06 12:01 AM	7185.34			Transducer	10.89			
MCO-0.6	Single Completion	1.05	5/9/06 12:01 AM	7185.3			Transducer	10.99			
MCO-0.6	Single Completion	1.05	5/22/06 9:03 AM	7184.99			Manual				
MCO-0.6	Single Completion	1.05	6/29/06 5:01 PM	7187.45			Transducer	15.74			
MCO-0.6	Single Completion	1.05	6/30/06 12:01 AM	7188.21			Transducer	15.62			
MCO-0.6	Single Completion	1.05	7/1/06 12:01 AM	7187.84			Transducer	15.45			
MCO-0.6	Single Completion	1.05	7/2/06 12:01 AM	7187.64			Transducer	14.99			
MCO-0.6	Single Completion	1.05	7/3/06 12:01 AM	7187.55			Transducer	14.54			
MCO-0.6	Single Completion	1.05	7/4/06 12:01 AM	7188.27			Transducer	14.29			
MCO-0.6	Single Completion	1.05	7/5/06 12:01 AM	7188.03			Transducer	14.19			
MCO-0.6	Single Completion	1.05	7/6/06 12:01 AM	7187.98			Transducer	14.22			
MCO-0.6	Single Completion	1.05	7/7/06 12:01 AM	7187.98			Transducer	14.27			
MCO-0.6	Single Completion	1.05	7/8/06 12:01 AM	7187.89			Transducer	14.33			
MCO-0.6	Single Completion	1.05	7/9/06 12:01 AM	7188.01			Transducer	14.49			
MCO-0.6	Single Completion	1.05	7/10/06 12:01 AM	7188.35			Transducer	14.94			
MCO-0.6	Single Completion	1.05	7/11/06 12:01 AM	7188.11			Transducer	14.83			
MCO-0.6	Single Completion	1.05	7/12/06 12:01 AM	7188.05			Transducer	14.82			
MCO-0.6	Single Completion	1.05	7/13/06 12:01 AM	7187.98			Transducer	14.87			
MCO-0.6	Single Completion	1.05	7/13/06 9:54 AM	7187.96			Manual				
MCO-0.6	Single Completion	1.05	7/14/06 12:01 AM	7187.89			Transducer	14.98			
MCO-0.6	Single Completion	1.05	7/15/06 12:01 AM	7187.8			Transducer	15.14			
MCO-0.6	Single Completion	1.05	7/16/06 12:01 AM	7187.7			Transducer	15.32			
MCO-0.6	Single Completion	1.05	7/17/06 12:01 AM	7187.59			Transducer	15.5			
MCO-0.6	Single Completion	1.05	7/17/06 9:16 AM	7187.54			Manual				
MCO-0.6	Single Completion	1.05	7/18/06 12:01 AM	7187.48			Transducer	15.72			
MCO-0.6	Single Completion	1.05	7/19/06 12:01 AM	7187.42			Transducer	15.94			
MCO-0.6	Single Completion	1.05	7/20/06 12:01 AM	7187.31			Transducer	16.18			
MCO-0.6	Single Completion	1.05	7/21/06 12:01 AM	7187.2			Transducer	16.4			
MCO-0.6	Single Completion	1.05	7/22/06 12:01 AM	7187.13			Transducer	16.61			
MCO-0.6	Single Completion	1.05	7/23/06 12:01 AM	7187.03			Transducer	16.84			
MCO-0.6	Single Completion	1.05	7/24/06 12:01 AM	7186.91			Transducer	17.04			
MCO-0.6	Single Completion	1.05	7/25/06 12:01 AM	7186.79			Transducer	17.2			
MCO-0.6	Single Completion	1.05	7/26/06 12:01 AM	7186.65			Transducer	17.35			
MCO-0.6	Single Completion	1.05	7/27/06 12:01 AM	7186.65			Transducer	17.45			
MCO-0.6	Single Completion	1.05	7/28/06 12:01 AM	7186.53			Transducer	17.59			
MCO-0.6	Single Completion	1.05	7/29/06 12:01 AM	7186.53			Transducer	17.64			
MCO-0.6	Single Completion	1.05	7/30/06 12:01 AM	7186.45			Transducer	17.66			
MCO-0.6	Single Completion	1.05	7/31/06 12:01 AM	7186.35			Transducer	17.66			
MCO-0.6	Single Completion	1.05	8/1/06 12:01 AM	7186.23			Transducer	17.64			
MCO-0.6	Single Completion	1.05	8/2/06 12:01 AM	7188.06			Transducer	17.76			
MCO-0.6	Single Completion	1.05	8/3/06 12:01 AM	7187.9			Transducer	17.79			
MCO-0.6	Single Completion	1.05	8/4/06 12:01 AM	7187.77			Transducer	17.77			
MCO-0.6	Single Completion	1.05	8/5/06 12:01 AM	7187.72			Transducer	17.74			
MCO-0.6	Single Completion	1.05	8/6/06 12:01 AM	7188.38			Transducer	17.9			
MCO-0.6	Single Completion	1.05	8/7/06 12:01 AM	7188.15			Transducer	17.67			
MCO-0.6	Single Completion	1.05	8/8/06 12:01 AM	7188.57			Transducer	17.62			
MCO-0.6	Single Completion	1.05	8/9/06 12:01 AM	7188.59			Transducer	17.54			

GFI Water Levels (Earliest Measurement of Day), October 1, 2005 - September 30, 2006

Location	Port Name	Port Depth (ft)	Measurement Date/Time	Water Level (ft)	Data Quality Code	Data Quality Reason Code	Method	Temp (C)	Transducer Pressure (psia)	Atmospheric Pressure (psi)	Comments
MCO-0.6	Single Completion	1.05	8/10/06 12:01 AM	7188.18			Transducer	17.34			
MCO-0.6	Single Completion	1.05	8/11/06 12:01 AM	7188.11			Transducer	17.2			
MCO-0.6	Single Completion	1.05	8/12/06 12:01 AM	7188.05			Transducer	17.11			
MCO-0.6	Single Completion	1.05	8/13/06 12:01 AM	7188.02			Transducer	17.08			
MCO-0.6	Single Completion	1.05	8/14/06 12:01 AM	7188.05			Transducer	17.08			
MCO-0.6	Single Completion	1.05	8/15/06 12:01 AM	7188.57			Transducer	17.1			
MCO-0.6	Single Completion	1.05	8/16/06 12:01 AM	7188.04			Transducer	17.11			
MCO-0.6	Single Completion	1.05	8/17/06 12:01 AM	7188			Transducer	17.08			
MCO-0.6	Single Completion	1.05	8/18/06 12:01 AM	7187.96			Transducer	17.05			
MCO-0.6	Single Completion	1.05	8/19/06 12:01 AM	7187.92			Transducer	17.06			
MCO-0.6	Single Completion	1.05	8/20/06 12:01 AM	7188.33			Transducer	17.15			
MCO-0.6	Single Completion	1.05	8/21/06 12:01 AM	7188.55			Transducer	17.14			
MCO-0.6	Single Completion	1.05	8/22/06 12:01 AM	7188.16			Transducer	17.11			
MCO-0.6	Single Completion	1.05	8/23/06 12:01 AM	7188.09			Transducer	17.06			
MCO-0.6	Single Completion	1.05	8/24/06 12:01 AM	7188.05			Transducer	17.03			
MCO-0.6	Single Completion	1.05	8/25/06 12:01 AM	7188.04			Transducer	17			
MCO-0.6	Single Completion	1.05	8/26/06 12:01 AM	7188.62			Transducer	16.84			
MCO-0.6	Single Completion	1.05	8/27/06 12:01 AM	7188.2			Transducer	16.91			
MCO-0.6	Single Completion	1.05	8/28/06 12:01 AM	7188.12			Transducer	16.89			
MCO-0.6	Single Completion	1.05	8/29/06 12:01 AM	7188.06			Transducer	16.84			
MCO-0.6	Single Completion	1.05	8/30/06 12:01 AM	7188.01			Transducer	16.81			
MCO-0.6	Single Completion	1.05	8/31/06 12:01 AM	7187.97			Transducer	16.8			
MCO-0.6	Single Completion	1.05	9/1/06 12:01 AM	7187.91			Transducer	16.79			
MCO-0.6	Single Completion	1.05	9/2/06 12:01 AM	7187.98			Transducer	16.8			
MCO-0.6	Single Completion	1.05	9/3/06 12:01 AM	7187.85			Transducer	16.76			
MCO-0.6	Single Completion	1.05	9/4/06 12:01 AM	7187.79			Transducer	16.73			
MCO-0.6	Single Completion	1.05	9/5/06 12:01 AM	7187.72			Transducer	16.69			
MCO-0.6	Single Completion	1.05	9/6/06 12:01 AM	7187.67			Transducer	16.65			
MCO-0.6	Single Completion	1.05	9/7/06 12:01 AM	7188.03			Transducer	16.68			
MCO-0.6	Single Completion	1.05	9/8/06 12:01 AM	7187.88			Transducer	16.6			
MCO-0.6	Single Completion	1.05	9/9/06 12:01 AM	7187.84			Transducer	16.36			
MCO-0.6	Single Completion	1.05	9/10/06 12:01 AM	7187.77			Transducer	16.3			
MCO-0.6	Single Completion	1.05	9/11/06 12:01 AM	7187.75			Transducer	16.2			
MCO-0.6	Single Completion	1.05	9/12/06 12:01 AM	7187.84			Transducer	16.12			
MCO-0.6	Single Completion	1.05	9/13/06 12:01 AM	7187.71			Transducer	16.02			
MCO-0.6	Single Completion	1.05	9/14/06 12:01 AM	7187.67			Transducer	15.94			
MCO-0.6	Single Completion	1.05	9/15/06 12:01 AM	7187.63			Transducer	15.9			
MCO-0.6	Single Completion	1.05	9/16/06 12:01 AM	7187.6			Transducer	15.87			
MCO-0.6	Single Completion	1.05	9/17/06 12:01 AM	7187.55			Transducer	15.83			
MCO-0.6	Single Completion	1.05	9/18/06 12:01 AM	7187.49			Transducer	15.78			
MCO-0.6	Single Completion	1.05	9/19/06 12:01 AM	7187.44			Transducer	15.69			
MCO-0.6	Single Completion	1.05	9/20/06 12:01 AM	7187.41			Transducer	15.58			
MCO-0.6	Single Completion	1.05	9/21/06 12:01 AM	7187.43			Transducer	15.47			
MCO-0.6	Single Completion	1.05	9/22/06 12:01 AM	7187.36			Transducer	15.34			
MCO-0.6	Single Completion	1.05	9/23/06 12:01 AM	7187.32			Transducer	15.17			
MCO-0.6	Single Completion	1.05	9/24/06 12:01 AM	7187.27			Transducer	14.89			
MCO-0.6	Single Completion	1.05	9/25/06 12:01 AM	7187.24			Transducer	14.38			
MCO-0.6	Single Completion	1.05	9/26/06 12:01 AM	7187.2			Transducer	14.26			
MCO-0.6	Single Completion	1.05	9/27/06 12:01 AM	7187.16			Transducer	14.22			

GFI Water Levels (Earliest Measurement of Day), October 1, 2005 - September 30, 2006

Location	Port Name	Port Depth (ft)	Measurement Date/Time	Water Level (ft)	Data Quality Code	Data Quality Reason Code	Method	Temp (C)	Transducer Pressure (psia)	Atmospheric Pressure (psi)	Comments
MCO-0.6	Single Completion	1.05	9/28/06 12:01 AM	7187.12			Transducer	14.23			
MCO-0.6	Single Completion	1.05	9/29/06 12:01 AM	7187.08			Transducer	14.23			
MCO-0.6	Single Completion	1.05	9/30/06 12:01 AM	7187.03			Transducer	14.27			
MCO-12	Single Completion	88	12/19/05 1:00 PM				Manual				dry, no casing
MCO-2	Single Completion	2	1/17/06 1:00 PM				Manual				dry
MCO-2	Single Completion	2	3/8/06 8:45 AM	7133.84			Manual				
MCO-2	Single Completion	2	4/14/06 11:21 AM	7133.84			Manual				
MCO-2	Single Completion	2	6/19/06 1:34 PM				Manual				Dry above top of pump, 7133.83
MCO-2	Single Completion	2	6/26/06 10:08 AM				Manual				Dry above top of pump, 7133.83
MCO-2	Single Completion	2	6/29/06 5:01 PM	7134.68			Transducer	11.46			
MCO-2	Single Completion	2	6/30/06 12:01 AM	7134.03			Transducer	11.71			
MCO-2	Single Completion	2	7/1/06 2:01 AM	7133.81			Transducer	11.71			
MCO-2	Single Completion	2	7/2/06 6:01 PM	7133.81			Transducer	11.9			
MCO-2	Single Completion	2	7/3/06 12:01 AM	7134.08			Transducer	11.93			
MCO-2	Single Completion	2	7/4/06 12:01 AM	7134.21			Transducer	12.32			
MCO-2	Single Completion	2	7/5/06 12:01 AM	7134.03			Transducer	12.2			
MCO-2	Single Completion	2	7/6/06 12:01 AM	7134.11			Transducer	12.56			
MCO-2	Single Completion	2	7/6/06 8:54 AM	7134.19			Manual				
MCO-2	Single Completion	2	7/7/06 12:01 AM	7134.08			Transducer	12.9			
MCO-2	Single Completion	2	7/8/06 12:01 AM	7133.97			Transducer	13.14			
MCO-2	Single Completion	2	7/9/06 12:01 AM	7134.18			Transducer	13.65			
MCO-2	Single Completion	2	7/10/06 12:01 AM	7134.15			Transducer	13.89			
MCO-2	Single Completion	2	7/11/06 12:01 AM	7133.95			Transducer	13.91			
MCO-2	Single Completion	2	7/12/06 4:01 AM	7133.81			Transducer	13.94			
MCO-2	Single Completion	2	7/13/06 10:58 AM				Manual				Dry above pump
MCO-2	Single Completion	2	7/16/06 1:01 PM	7133.83			Transducer	14.71			
MCO-2	Single Completion	2	7/17/06 12:01 AM	7133.85			Transducer	14.82			
MCO-2	Single Completion	2	8/1/06 1:01 PM	7133.92			Transducer	16.47			
MCO-2	Single Completion	2	8/2/06 12:01 AM	7134.04			Transducer	15.41			
MCO-2	Single Completion	2	8/3/06 12:01 AM	7133.87			Transducer	15.24			
MCO-2	Single Completion	2	8/4/06 11:01 PM	7133.9			Transducer	15.06			
MCO-2	Single Completion	2	8/5/06 12:01 AM	7133.97			Transducer	15.07			
MCO-2	Single Completion	2	8/6/06 12:01 AM	7134.05			Transducer	15.35			
MCO-2	Single Completion	2	8/7/06 12:01 AM	7133.98			Transducer	15.43			
MCO-2	Single Completion	2	8/8/06 12:01 AM	7134.07			Transducer	15.62			
MCO-2	Single Completion	2	8/9/06 12:01 AM	7133.99			Transducer	15.75			
MCO-2	Single Completion	2	8/14/06 10:01 PM	7133.87			Transducer	15.78			
MCO-2	Single Completion	2	8/15/06 12:01 AM	7134.22			Transducer	15.99			
MCO-2	Single Completion	2	8/16/06 12:01 AM	7133.87			Transducer	15.91			
MCO-2	Single Completion	2	8/19/06 4:01 PM	7133.83			Transducer	15.59			
MCO-2	Single Completion	2	8/20/06 12:01 AM	7133.98			Transducer	15.83			
MCO-2	Single Completion	2	8/21/06 12:01 AM	7134.16			Transducer	15.75			
MCO-2	Single Completion	2	8/22/06 12:01 AM	7133.87			Transducer	15.69			
MCO-2	Single Completion	2	8/25/06 2:01 AM	7133.87			Transducer	15.44			
MCO-2	Single Completion	2	8/26/06 12:01 AM	7134.02			Transducer	15.11			
MCO-3	Single Completion	2	1/18/06 1:30 PM	7045.83			Manual				
MCO-3	Single Completion	2	2/17/06 2:08 PM	7046.63			Manual				
MCO-3	Single Completion	2	3/8/06 8:55 AM	7046.35			Manual				
MCO-3	Single Completion	2	6/26/06 9:46 AM	7047.05			Manual				TD = 10.80 ft

GFI Water Levels (Earliest Measurement of Day), October 1, 2005 - September 30, 2006

Location	Port Name	Port Depth (ft)	Measurement Date/Time	Water Level (ft)	Data Quality Code	Data Quality Reason Code	Method	Temp (C)	Transducer Pressure (psia)	Atmospheric Pressure (psi)	Comments
MCO-3	Single Completion	2	9/6/06 7:43 AM	7047.9			Manual				
MCO-4B	Single Completion	8.9	9/30/05 12:01 AM	6875.03			Transducer	7.28			
MCO-4B	Single Completion	8.9	10/1/05 12:01 AM	6875.46			Transducer	7.37			
MCO-4B	Single Completion	8.9	10/2/05 12:01 AM	6875.75			Transducer	7.45			
MCO-4B	Single Completion	8.9	10/3/05 12:01 AM	6875.9			Transducer	7.54			
MCO-4B	Single Completion	8.9	10/4/05 12:01 AM	6876.01			Transducer	7.62			
MCO-4B	Single Completion	8.9	10/5/05 12:01 AM	6876.06			Transducer	7.69			
MCO-4B	Single Completion	8.9	10/6/05 12:01 AM	6876.05			Transducer	7.75			
MCO-4B	Single Completion	8.9	10/7/05 12:01 AM	6876.11			Transducer	7.81			
MCO-4B	Single Completion	8.9	10/8/05 12:01 AM	6876.13			Transducer	7.86			
MCO-4B	Single Completion	8.9	10/9/05 12:01 AM	6876.12			Transducer	7.93			
MCO-4B	Single Completion	8.9	10/10/05 12:01 AM	6876.08			Transducer	7.97			
MCO-4B	Single Completion	8.9	10/11/05 12:01 AM	6875.98			Transducer	8.02			
MCO-4B	Single Completion	8.9	10/12/05 12:01 AM	6875.92			Transducer	8.07			
MCO-4B	Single Completion	8.9	10/13/05 12:01 AM	6875.83			Transducer	8.11			
MCO-4B	Single Completion	8.9	10/14/05 12:01 AM	6875.76			Transducer	8.16			
MCO-4B	Single Completion	8.9	10/15/05 12:01 AM	6875.69			Transducer	8.2			
MCO-4B	Single Completion	8.9	10/16/05 12:01 AM	6875.64			Transducer	8.24			
MCO-4B	Single Completion	8.9	10/17/05 12:01 AM	6875.53			Transducer	8.27			
MCO-4B	Single Completion	8.9	10/18/05 12:01 AM	6875.45			Transducer	8.31			
MCO-4B	Single Completion	8.9	10/19/05 12:01 AM	6875.4			Transducer	8.35			
MCO-4B	Single Completion	8.9	10/20/05 12:01 AM	6875.28			Transducer	8.38			
MCO-4B	Single Completion	8.9	10/21/05 12:01 AM	6875.17			Transducer	8.42			
MCO-4B	Single Completion	8.9	10/22/05 12:01 AM	6875.08			Transducer	8.44			
MCO-4B	Single Completion	8.9	10/23/05 12:01 AM	6875.01			Transducer	8.48			
MCO-4B	Single Completion	8.9	10/24/05 12:01 AM	6874.88			Transducer	8.51			
MCO-4B	Single Completion	8.9	10/25/05 12:01 AM	6874.8			Transducer	8.53			
MCO-4B	Single Completion	8.9	10/26/05 12:01 AM	6874.74			Transducer	8.57			
MCO-4B	Single Completion	8.9	10/27/05 12:01 AM	6874.64			Transducer	8.59			
MCO-4B	Single Completion	8.9	10/28/05 12:01 AM	6874.54			Transducer	8.62			
MCO-4B	Single Completion	8.9	10/29/05 12:01 AM	6874.47			Transducer	8.65			
MCO-4B	Single Completion	8.9	10/30/05 12:01 AM	6874.36			Transducer	8.67			
MCO-4B	Single Completion	8.9	10/31/05 12:01 AM	6874.27			Transducer	8.7			
MCO-4B	Single Completion	8.9	11/1/05 12:01 AM	6874.18			Transducer	8.72			
MCO-4B	Single Completion	8.9	11/2/05 12:01 AM	6874.11			Transducer	8.75			
MCO-4B	Single Completion	8.9	11/3/05 12:01 AM	6874.03			Transducer	8.76			
MCO-4B	Single Completion	8.9	11/4/05 12:01 AM	6873.96			Transducer	8.79			
MCO-4B	Single Completion	8.9	11/5/05 12:01 AM	6873.88			Transducer	8.8			
MCO-4B	Single Completion	8.9	11/6/05 12:01 AM	6873.75			Transducer	8.83			
MCO-4B	Single Completion	8.9	11/7/05 12:01 AM	6873.67			Transducer	8.85			
MCO-4B	Single Completion	8.9	11/8/05 12:01 AM	6873.57			Transducer	8.86			
MCO-4B	Single Completion	8.9	11/9/05 12:01 AM	6873.47			Transducer	8.89			
MCO-4B	Single Completion	8.9	11/10/05 12:01 AM	6873.36			Transducer	8.9			
MCO-4B	Single Completion	8.9	11/11/05 12:01 AM	6873.28			Transducer	8.91			
MCO-4B	Single Completion	8.9	11/12/05 12:01 AM	6873.19			Transducer	8.93			
MCO-4B	Single Completion	8.9	11/13/05 12:01 AM	6873.07			Transducer	8.94			
MCO-4B	Single Completion	8.9	11/14/05 12:01 AM	6872.97			Transducer	8.97			
MCO-4B	Single Completion	8.9	11/15/05 12:01 AM	6872.88			Transducer	8.97			
MCO-4B	Single Completion	8.9	11/16/05 12:01 AM	6872.74			Transducer	8.99			

GFI Water Levels (Earliest Measurement of Day), October 1, 2005 - September 30, 2006

Location	Port Name	Port Depth (ft)	Measurement Date/Time	Water Level (ft)	Data Quality Code	Data Quality Reason Code	Method	Temp (C)	Transducer Pressure (psia)	Atmospheric Pressure (psi)	Comments
MCO-4B	Single Completion	8.9	11/17/05 12:01 AM	6872.64			Transducer	8.99			
MCO-4B	Single Completion	8.9	11/18/05 12:01 AM	6872.51			Transducer	9.02			
MCO-4B	Single Completion	8.9	11/19/05 12:01 AM	6872.43			Transducer	9.02			
MCO-4B	Single Completion	8.9	11/20/05 12:01 AM	6872.29			Transducer	9.03			
MCO-4B	Single Completion	8.9	11/21/05 12:01 AM	6872.18			Transducer	9.04			
MCO-4B	Single Completion	8.9	11/21/05 1:42 PM	6872.09			Manual				
MCO-4B	Single Completion	8.9	11/22/05 12:01 AM	6872.05			Transducer	9.07			
MCO-4B	Single Completion	8.9	11/23/05 12:01 AM	6871.94			Transducer	9.08			
MCO-4B	Single Completion	8.9	11/24/05 12:01 AM	6871.84			Transducer	9.08			
MCO-4B	Single Completion	8.9	11/25/05 12:01 AM	6871.72			Transducer	9.09			
MCO-4B	Single Completion	8.9	11/26/05 12:01 AM	6871.61			Transducer	9.08			
MCO-4B	Single Completion	8.9	11/27/05 12:01 AM	6871.53			Transducer	9.09			
MCO-4B	Single Completion	8.9	11/28/05 12:01 AM	6871.38			Transducer	9.09			
MCO-4B	Single Completion	8.9	11/28/05 10:49 AM	6871.31			Manual				
MCO-4B	Single Completion	8.9	11/29/05 12:01 AM	6871.24			Transducer	9.11			
MCO-4B	Single Completion	8.9	11/30/05 12:01 AM	6871.13			Transducer	9.11			
MCO-4B	Single Completion	8.9	12/1/05 12:01 AM	6870.99			Transducer	9.11			
MCO-4B	Single Completion	8.9	12/2/05 12:01 AM	6870.89			Transducer	9.12			
MCO-4B	Single Completion	8.9	12/3/05 12:01 AM	6870.77			Transducer	9.12			
MCO-4B	Single Completion	8.9	12/4/05 12:01 AM	6870.63			Transducer	9.12			
MCO-4B	Single Completion	8.9	12/5/05 12:01 AM	6870.49			Transducer	9.13			
MCO-4B	Single Completion	8.9	12/6/05 12:01 AM	6870.37			Transducer	9.13			
MCO-4B	Single Completion	8.9	12/7/05 12:01 AM	6870.24			Transducer	9.15			
MCO-4B	Single Completion	8.9	12/8/05 12:01 AM	6870.07			Transducer	9.15			
MCO-4B	Single Completion	8.9	12/9/05 12:01 AM	6869.92			Transducer	9.16			
MCO-4B	Single Completion	8.9	12/10/05 12:01 AM	6869.75			Transducer	9.16			
MCO-4B	Single Completion	8.9	12/11/05 12:01 AM	6869.56			Transducer	9.16			
MCO-4B	Single Completion	8.9	12/12/05 12:01 AM	6869.37			Transducer	9.17			
MCO-4B	Single Completion	8.9	12/13/05 12:01 AM	6869.16			Transducer	9.17			
MCO-4B	Single Completion	8.9	12/14/05 12:01 AM	6868.94			Transducer	9.18			
MCO-4B	Single Completion	8.9	12/15/05 12:01 AM	6868.68			Transducer	9.18			
MCO-4B	Single Completion	8.9	12/16/05 12:01 AM	6868.44			Transducer	9.18			
MCO-4B	Single Completion	8.9	12/17/05 12:01 AM	6868.17			Transducer	9.18			
MCO-4B	Single Completion	8.9	12/18/05 12:01 AM	6867.88			Transducer	9.18			
MCO-4B	Single Completion	8.9	12/19/05 12:01 AM	6867.58			Transducer	9.18			
MCO-4B	Single Completion	8.9	12/20/05 12:01 AM	6867.29			Transducer	9.18			
MCO-4B	Single Completion	8.9	12/21/05 12:01 AM	6866.98			Transducer	9.18			
MCO-4B	Single Completion	8.9	12/22/05 12:01 AM	6866.66			Transducer	9.18			
MCO-4B	Single Completion	8.9	12/23/05 12:01 AM	6866.36			Transducer	9.18			
MCO-4B	Single Completion	8.9	12/24/05 12:01 AM	6866.06			Transducer	9.18			
MCO-4B	Single Completion	8.9	12/25/05 12:01 AM	6865.79			Transducer	9.18			
MCO-4B	Single Completion	8.9	12/26/05 12:01 AM	6865.54			Transducer	9.18			
MCO-4B	Single Completion	8.9	12/27/05 12:01 AM	6865.31			Transducer	9.18			
MCO-4B	Single Completion	8.9	12/28/05 12:01 AM	6865.08			Transducer	9.18			
MCO-4B	Single Completion	8.9	12/29/05 12:01 AM	6864.87			Transducer	9.18			
MCO-4B	Single Completion	8.9	12/30/05 12:01 AM	6864.64			Transducer	9.18			
MCO-4B	Single Completion	8.9	12/31/05 12:01 AM	6864.43			Transducer	9.17			
MCO-4B	Single Completion	8.9	1/1/06 12:01 AM	6864.22			Transducer	9.17			
MCO-4B	Single Completion	8.9	1/2/06 12:01 AM	6863.98			Transducer	9.18			

GFI Water Levels (Earliest Measurement of Day), October 1, 2005 - September 30, 2006

Location	Port Name	Port Depth (ft)	Measurement Date/Time	Water Level (ft)	Data Quality Code	Data Quality Reason Code	Method	Temp (C)	Transducer Pressure (psia)	Atmospheric Pressure (psi)	Comments
MCO-4B	Single Completion	8.9	1/3/06 12:01 AM	6863.77			Transducer	9.17			
MCO-4B	Single Completion	8.9	1/4/06 12:01 AM	6863.53			Transducer	9.18			
MCO-4B	Single Completion	8.9	1/5/06 12:01 AM	6863.31			Transducer	9.18			
MCO-4B	Single Completion	8.9	1/6/06 12:01 AM	6863.07			Transducer	9.18			
MCO-4B	Single Completion	8.9	1/7/06 12:01 AM	6862.85			Transducer	9.18			
MCO-4B	Single Completion	8.9	1/8/06 12:01 AM	6862.62			Transducer	9.18			
MCO-4B	Single Completion	8.9	1/9/06 12:01 AM	6862.38			Transducer	9.18			
MCO-4B	Single Completion	8.9	1/10/06 12:01 AM	6862.13			Transducer	9.18			
MCO-4B	Single Completion	8.9	1/11/06 12:01 AM	6861.89			Transducer	9.18			
MCO-4B	Single Completion	8.9	1/12/06 12:01 AM	6861.63			Transducer	9.17			
MCO-4B	Single Completion	8.9	1/13/06 12:01 AM	6861.38			Transducer	9.17			
MCO-4B	Single Completion	8.9	1/14/06 12:01 AM	6861.12			Transducer	9.17			
MCO-4B	Single Completion	8.9	1/15/06 12:01 AM	6860.87			Transducer	9.16			
MCO-4B	Single Completion	8.9	1/16/06 12:01 AM	6860.63			Transducer	9.16			
MCO-4B	Single Completion	8.9	1/17/06 12:01 AM	6860.39			Transducer	9.15			
MCO-4B	Single Completion	8.9	1/18/06 12:01 AM	6860.16			Transducer	9.15			
MCO-4B	Single Completion	8.9	1/19/06 12:01 AM	6859.95			Transducer	9.13			
MCO-4B	Single Completion	8.9	1/20/06 12:01 AM	6859.77			Transducer	9.12			
MCO-4B	Single Completion	8.9	1/21/06 12:01 AM	6859.62			Transducer	9.11			
MCO-4B	Single Completion	8.9	1/22/06 12:01 AM	6859.48			Transducer	9.09			
MCO-4B	Single Completion	8.9	1/23/06 12:01 AM	6859.37			Transducer	9.09			
MCO-4B	Single Completion	8.9	1/24/06 12:01 AM	6859.28			Transducer	9.08			
MCO-4B	Single Completion	8.9	1/25/06 12:01 AM	6859.2			Transducer	9.08			
MCO-4B	Single Completion	8.9	1/26/06 12:01 AM	6859.13			Transducer	9.08			
MCO-4B	Single Completion	8.9	1/27/06 12:01 AM	6859.07			Transducer	9.07			
MCO-4B	Single Completion	8.9	1/28/06 12:01 AM	6859.03			Transducer	9.07			
MCO-4B	Single Completion	8.9	1/29/06 12:01 AM	6858.99			Transducer	9.07			
MCO-4B	Single Completion	8.9	1/30/06 12:01 AM	6858.95			Transducer	9.06			
MCO-4B	Single Completion	8.9	1/31/06 12:01 AM	6858.92			Transducer	9.06			
MCO-4B	Single Completion	8.9	2/1/06 12:01 AM	6858.89			Transducer	9.06			
MCO-4B	Single Completion	8.9	2/2/06 12:01 AM	6858.87			Transducer	9.04			
MCO-4B	Single Completion	8.9	2/3/06 12:01 AM	6858.85			Transducer	9.04			
MCO-4B	Single Completion	8.9	2/4/06 12:01 AM	6858.83			Transducer	9.03			
MCO-4B	Single Completion	8.9	2/5/06 12:01 AM	6858.81			Transducer	9.03			
MCO-4B	Single Completion	8.9	2/6/06 12:01 AM	6858.79			Transducer	9.03			
MCO-4B	Single Completion	8.9	2/7/06 12:01 AM	6858.78			Transducer	9.03			
MCO-4B	Single Completion	8.9	2/8/06 12:01 AM	6858.76			Transducer	9.02			
MCO-4B	Single Completion	8.9	2/9/06 12:01 AM	6858.75			Transducer	9.02			
MCO-4B	Single Completion	8.9	2/10/06 12:01 AM	6858.73			Transducer	9			
MCO-4B	Single Completion	8.9	2/11/06 12:01 AM	6858.72			Transducer	9			
MCO-4B	Single Completion	8.9	2/12/06 12:01 AM	6858.7			Transducer	9			
MCO-4B	Single Completion	8.9	2/13/06 12:01 AM	6858.69			Transducer	8.99			
MCO-4B	Single Completion	8.9	2/14/06 12:01 AM	6858.68			Transducer	8.99			
MCO-4B	Single Completion	8.9	2/14/06 3:55 PM	6858.68			Manual				
MCO-4B	Single Completion	8.9	2/15/06 12:01 AM	6858.67			Transducer	8.98			
MCO-4B	Single Completion	8.9	2/16/06 12:01 AM	6858.66			Transducer	8.98			
MCO-4B	Single Completion	8.9	2/17/06 12:01 AM	6858.65			Transducer	8.98			
MCO-4B	Single Completion	8.9	2/18/06 12:01 AM	6858.64			Transducer	8.97			
MCO-4B	Single Completion	8.9	2/19/06 12:01 AM	6858.62			Transducer	8.97			

GFI Water Levels (Earliest Measurement of Day), October 1, 2005 - September 30, 2006

Location	Port Name	Port Depth (ft)	Measurement Date/Time	Water Level (ft)	Data Quality Code	Data Quality Reason Code	Method	Temp (C)	Transducer Pressure (psia)	Atmospheric Pressure (psi)	Comments
MCO-4B	Single Completion	8.9	2/20/06 12:01 AM	6858.61			Transducer	8.95			
MCO-4B	Single Completion	8.9	2/21/06 12:01 AM	6858.6			Transducer	8.95			
MCO-4B	Single Completion	8.9	2/22/06 12:01 AM	6858.59			Transducer	8.95			
MCO-4B	Single Completion	8.9	2/23/06 12:01 AM	6858.57			Transducer	8.94			
MCO-4B	Single Completion	8.9	2/24/06 12:01 AM	6858.56			Transducer	8.94			
MCO-4B	Single Completion	8.9	2/25/06 12:01 AM	6858.55			Transducer	8.94			
MCO-4B	Single Completion	8.9	2/26/06 12:01 AM	6858.54			Transducer	8.94			
MCO-4B	Single Completion	8.9	2/27/06 12:01 AM	6858.53			Transducer	8.93			
MCO-4B	Single Completion	8.9	2/28/06 12:01 AM	6858.51			Transducer	8.93			
MCO-4B	Single Completion	8.9	3/1/06 12:01 AM	6858.5			Transducer	8.91			
MCO-4B	Single Completion	8.9	3/2/06 12:01 AM	6858.49			Transducer	8.91			
MCO-4B	Single Completion	8.9	3/3/06 12:01 AM	6858.47			Transducer	8.9			
MCO-4B	Single Completion	8.9	3/4/06 12:01 AM	6858.46			Transducer	8.9			
MCO-4B	Single Completion	8.9	3/5/06 12:01 AM	6858.45			Transducer	8.9			
MCO-4B	Single Completion	8.9	3/6/06 12:01 AM	6858.44			Transducer	8.89			
MCO-4B	Single Completion	8.9	3/7/06 12:01 AM	6858.42			Transducer	8.89			
MCO-4B	Single Completion	8.9	3/8/06 12:01 AM	6858.41			Transducer	8.89			
MCO-4B	Single Completion	8.9	3/9/06 12:01 AM	6858.4			Transducer	8.88			
MCO-4B	Single Completion	8.9	3/10/06 12:01 AM	6858.39			Transducer	8.88			
MCO-4B	Single Completion	8.9	3/11/06 12:01 AM	6858.38			Transducer	8.88			
MCO-4B	Single Completion	8.9	3/12/06 12:01 AM	6858.37			Transducer	8.86			
MCO-4B	Single Completion	8.9	3/13/06 12:01 AM	6858.36			Transducer	8.86			
MCO-4B	Single Completion	8.9	3/14/06 12:01 AM	6858.35			Transducer	8.86			
MCO-4B	Single Completion	8.9	3/15/06 12:01 AM	6858.34			Transducer	8.85			
MCO-4B	Single Completion	8.9	3/16/06 12:01 AM	6858.33			Transducer	8.85			
MCO-4B	Single Completion	8.9	3/17/06 12:01 AM	6858.32			Transducer	8.85			
MCO-4B	Single Completion	8.9	3/18/06 12:01 AM	6858.31			Transducer	8.84			
MCO-4B	Single Completion	8.9	3/19/06 12:01 AM	6858.3			Transducer	8.84			
MCO-4B	Single Completion	8.9	3/20/06 12:01 AM	6858.29			Transducer	8.83			
MCO-4B	Single Completion	8.9	3/21/06 12:01 AM	6858.28			Transducer	8.83			
MCO-4B	Single Completion	8.9	3/22/06 12:01 AM	6858.28			Transducer	8.83			
MCO-4B	Single Completion	8.9	3/23/06 12:01 AM	6858.27			Transducer	8.81			
MCO-4B	Single Completion	8.9	3/24/06 12:01 AM	6858.27			Transducer	8.81			
MCO-4B	Single Completion	8.9	3/25/06 12:01 AM	6858.26			Transducer	8.81			
MCO-4B	Single Completion	8.9	3/26/06 12:01 AM	6858.25			Transducer	8.8			
MCO-4B	Single Completion	8.9	3/27/06 12:01 AM	6858.25			Transducer	8.8			
MCO-4B	Single Completion	8.9	3/28/06 12:01 AM	6858.24			Transducer	8.8			
MCO-4B	Single Completion	8.9	3/29/06 12:01 AM	6858.24			Transducer	8.79			
MCO-4B	Single Completion	8.9	3/30/06 12:01 AM	6858.24			Transducer	8.79			
MCO-4B	Single Completion	8.9	3/31/06 12:01 AM	6858.23			Transducer	8.79			
MCO-4B	Single Completion	8.9	4/1/06 12:01 AM	6858.23			Transducer	8.77			
MCO-4B	Single Completion	8.9	4/2/06 12:01 AM	6858.23			Transducer	8.77			
MCO-4B	Single Completion	8.9	4/3/06 12:01 AM	6858.22			Transducer	8.76			
MCO-4B	Single Completion	8.9	4/4/06 12:01 AM	6858.22			Transducer	8.76			
MCO-4B	Single Completion	8.9	4/5/06 12:01 AM	6858.22			Transducer	8.76			
MCO-4B	Single Completion	8.9	4/6/06 12:01 AM	6858.22			Transducer	8.75			
MCO-4B	Single Completion	8.9	4/7/06 12:01 AM	6858.22			Transducer	8.75			
MCO-4B	Single Completion	8.9	4/8/06 12:01 AM	6858.21			Transducer	8.74			
MCO-4B	Single Completion	8.9	4/9/06 12:01 AM	6858.21			Transducer	8.74			

GFI Water Levels (Earliest Measurement of Day), October 1, 2005 - September 30, 2006

Location	Port Name	Port Depth (ft)	Measurement Date/Time	Water Level (ft)	Data Quality Code	Data Quality Reason Code	Method	Temp (C)	Transducer Pressure (psia)	Atmospheric Pressure (psi)	Comments
MCO-4B	Single Completion	8.9	4/10/06 12:01 AM	6858.21			Transducer	8.74			
MCO-4B	Single Completion	8.9	4/11/06 12:01 AM	6858.21			Transducer	8.72			
MCO-4B	Single Completion	8.9	4/12/06 12:01 AM	6858.21			Transducer	8.72			
MCO-4B	Single Completion	8.9	4/13/06 12:01 AM	6858.21			Transducer	8.72			
MCO-4B	Single Completion	8.9	4/14/06 12:01 AM	6858.21			Transducer	8.71			
MCO-4B	Single Completion	8.9	4/15/06 12:01 AM	6858.21			Transducer	8.71			
MCO-4B	Single Completion	8.9	4/16/06 12:01 AM	6858.21			Transducer	8.7			
MCO-4B	Single Completion	8.9	4/17/06 12:01 AM	6858.21			Transducer	8.7			
MCO-4B	Single Completion	8.9	4/18/06 12:01 AM	6858.21			Transducer	8.7			
MCO-4B	Single Completion	8.9	4/19/06 12:01 AM	6858.21			Transducer	8.68			
MCO-4B	Single Completion	8.9	4/20/06 12:01 AM	6858.21			Transducer	8.68			
MCO-4B	Single Completion	8.9	4/21/06 12:01 AM	6858.21			Transducer	8.68			
MCO-4B	Single Completion	8.9	4/22/06 12:01 AM	6858.21			Transducer	8.67			
MCO-4B	Single Completion	8.9	4/23/06 12:01 AM	6858.21			Transducer	8.67			
MCO-4B	Single Completion	8.9	4/24/06 12:01 AM	6858.21			Transducer	8.66			
MCO-4B	Single Completion	8.9	4/25/06 12:01 AM	6858.2			Transducer	8.66			
MCO-4B	Single Completion	8.9	4/26/06 12:01 AM	6858.21			Transducer	8.65			
MCO-4B	Single Completion	8.9	4/27/06 12:01 AM	6858.21			Transducer	8.65			
MCO-4B	Single Completion	8.9	4/28/06 12:01 AM	6858.21			Transducer	8.65			
MCO-4B	Single Completion	8.9	4/29/06 12:01 AM	6858.2			Transducer	8.65			
MCO-4B	Single Completion	8.9	4/30/06 12:01 AM	6858.2			Transducer	8.63			
MCO-4B	Single Completion	8.9	5/1/06 12:01 AM	6858.2			Transducer	8.63			
MCO-4B	Single Completion	8.9	5/2/06 12:01 AM	6858.2			Transducer	8.62			
MCO-4B	Single Completion	8.9	5/3/06 12:01 AM	6858.2			Transducer	8.62			
MCO-4B	Single Completion	8.9	5/4/06 12:01 AM	6858.2			Transducer	8.61			
MCO-4B	Single Completion	8.9	5/5/06 12:01 AM	6858.2			Transducer	8.61			
MCO-4B	Single Completion	8.9	5/6/06 12:01 AM	6858.2			Transducer	8.61			
MCO-4B	Single Completion	8.9	5/7/06 12:01 AM	6858.2			Transducer	8.61			
MCO-4B	Single Completion	8.9	5/8/06 12:01 AM	6858.2			Transducer	8.59			
MCO-4B	Single Completion	8.9	5/9/06 12:01 AM	6858.2			Transducer	8.58			
MCO-4B	Single Completion	8.9	5/10/06 12:01 AM	6858.19			Transducer	8.58			
MCO-4B	Single Completion	8.9	5/11/06 12:01 AM	6858.2			Transducer	8.58			
MCO-4B	Single Completion	8.9	5/12/06 12:01 AM	6858.19			Transducer	8.57			
MCO-4B	Single Completion	8.9	5/13/06 12:01 AM	6858.2			Transducer	8.57			
MCO-4B	Single Completion	8.9	5/14/06 12:01 AM	6858.2			Transducer	8.56			
MCO-4B	Single Completion	8.9	5/15/06 12:01 AM	6858.2			Transducer	8.56			
MCO-4B	Single Completion	8.9	5/16/06 12:01 AM	6858.2			Transducer	8.56			
MCO-4B	Single Completion	8.9	5/17/06 12:01 AM	6858.21			Transducer	8.54			
MCO-4B	Single Completion	8.9	5/18/06 12:01 AM	6858.21			Transducer	8.54			
MCO-4B	Single Completion	8.9	5/19/06 12:01 AM	6858.22			Transducer	8.53			
MCO-4B	Single Completion	8.9	5/20/06 12:01 AM	6858.23			Transducer	8.53			
MCO-4B	Single Completion	8.9	5/21/06 12:01 AM	6858.24			Transducer	8.53			
MCO-4B	Single Completion	8.9	5/22/06 12:01 AM	6858.24			Transducer	8.53			
MCO-4B	Single Completion	8.9	5/23/06 12:01 AM	6858.26			Transducer	8.52			
MCO-4B	Single Completion	8.9	5/24/06 12:01 AM	6858.26			Transducer	8.52			
MCO-4B	Single Completion	8.9	5/25/06 12:01 AM	6858.28			Transducer	8.51			
MCO-4B	Single Completion	8.9	5/26/06 12:01 AM	6858.29			Transducer	8.51			
MCO-4B	Single Completion	8.9	5/27/06 12:01 AM	6858.3			Transducer	8.51			
MCO-4B	Single Completion	8.9	5/28/06 12:01 AM	6858.31			Transducer	8.49			

GFI Water Levels (Earliest Measurement of Day), October 1, 2005 - September 30, 2006

Location	Port Name	Port Depth (ft)	Measurement Date/Time	Water Level (ft)	Data Quality Code	Data Quality Reason Code	Method	Temp (C)	Transducer Pressure (psia)	Atmospheric Pressure (psi)	Comments
MCO-4B	Single Completion	8.9	5/29/06 12:01 AM	6858.32			Transducer	8.49			
MCO-4B	Single Completion	8.9	5/30/06 12:01 AM	6858.33			Transducer	8.49			
MCO-4B	Single Completion	8.9	5/31/06 12:01 AM	6858.34			Transducer	8.48			
MCO-4B	Single Completion	8.9	6/1/06 12:01 AM	6858.35			Transducer	8.48			
MCO-4B	Single Completion	8.9	6/2/06 12:01 AM	6858.37			Transducer	8.47			
MCO-4B	Single Completion	8.9	6/3/06 12:01 AM	6858.38			Transducer	8.47			
MCO-4B	Single Completion	8.9	6/4/06 12:01 AM	6858.39			Transducer	8.47			
MCO-4B	Single Completion	8.9	6/5/06 12:01 AM	6858.41			Transducer	8.45			
MCO-4B	Single Completion	8.9	6/6/06 12:01 AM	6858.42			Transducer	8.45			
MCO-4B	Single Completion	8.9	6/7/06 12:01 AM	6858.43			Transducer	8.45			
MCO-4B	Single Completion	8.9	6/8/06 12:01 AM	6858.45			Transducer	8.44			
MCO-4B	Single Completion	8.9	6/9/06 12:01 AM	6858.46			Transducer	8.44			
MCO-4B	Single Completion	8.9	6/10/06 12:01 AM	6858.48			Transducer	8.43			
MCO-4B	Single Completion	8.9	6/11/06 12:01 AM	6858.49			Transducer	8.43			
MCO-4B	Single Completion	8.9	6/12/06 12:01 AM	6858.5			Transducer	8.43			
MCO-4B	Single Completion	8.9	6/13/06 12:01 AM	6858.52			Transducer	8.42			
MCO-4B	Single Completion	8.9	6/14/06 12:01 AM	6858.53			Transducer	8.42			
MCO-4B	Single Completion	8.9	6/15/06 12:01 AM	6858.55			Transducer	8.42			
MCO-4B	Single Completion	8.9	6/16/06 12:01 AM	6858.56			Transducer	8.4			
MCO-4B	Single Completion	8.9	6/17/06 12:01 AM	6858.58			Transducer	8.4			
MCO-4B	Single Completion	8.9	6/18/06 12:01 AM	6858.59			Transducer	8.39			
MCO-4B	Single Completion	8.9	6/19/06 12:01 AM	6858.6			Transducer	8.39			
MCO-4B	Single Completion	8.9	6/20/06 12:01 AM	6858.61			Transducer	8.39			
MCO-4B	Single Completion	8.9	6/21/06 12:01 AM	6858.62			Transducer	8.39			
MCO-4B	Single Completion	8.9	6/22/06 12:01 AM	6858.63			Transducer	8.39			
MCO-4B	Single Completion	8.9	6/23/06 12:01 AM	6858.64			Transducer	8.38			
MCO-4B	Single Completion	8.9	6/24/06 12:01 AM	6858.65			Transducer	8.38			
MCO-4B	Single Completion	8.9	6/25/06 12:01 AM	6858.65			Transducer	8.38			
MCO-4B	Single Completion	8.9	6/26/06 12:01 AM	6858.66			Transducer	8.38			
MCO-4B	Single Completion	8.9	6/27/06 12:01 AM	6858.66			Transducer	8.36			
MCO-4B	Single Completion	8.9	6/28/06 12:01 AM	6858.66			Transducer	8.36			
MCO-4B	Single Completion	8.9	6/29/06 12:01 AM	6858.66			Transducer	8.35			
MCO-4B	Single Completion	8.9	6/30/06 12:01 AM	6858.65			Transducer	8.35			
MCO-4B	Single Completion	8.9	7/1/06 12:01 AM	6858.64			Transducer	8.35			
MCO-4B	Single Completion	8.9	7/2/06 12:01 AM	6858.63			Transducer	8.35			
MCO-4B	Single Completion	8.9	7/3/06 12:01 AM	6858.61			Transducer	8.34			
MCO-4B	Single Completion	8.9	7/4/06 12:01 AM	6858.6			Transducer	8.34			
MCO-4B	Single Completion	8.9	7/5/06 12:01 AM	6858.59			Transducer	8.34			
MCO-4B	Single Completion	8.9	7/6/06 12:01 AM	6858.59			Transducer	8.34			
MCO-4B	Single Completion	8.9	7/6/06 11:32 AM	6858.57			Manual				
MCO-4B	Single Completion	8.9	7/7/06 12:01 AM	6858.57			Transducer	8.34			
MCO-4B	Single Completion	8.9	7/8/06 12:01 AM	6858.58			Transducer	8.33			
MCO-4B	Single Completion	8.9	7/9/06 12:01 AM	6858.57			Transducer	8.33			
MCO-4B	Single Completion	8.9	7/10/06 12:01 AM	6858.6			Transducer	8.33			
MCO-4B	Single Completion	8.9	7/10/06 8:53 AM	6858.65			Manual				
MCO-4B	Single Completion	8.9	7/11/06 12:01 AM	6858.65			Transducer	8.33			
MCO-4B	Single Completion	8.9	7/12/06 12:01 AM	6858.66			Transducer	8.31			
MCO-4B	Single Completion	8.9	7/13/06 12:01 AM	6858.74			Transducer	8.33			
MCO-4B	Single Completion	8.9	7/14/06 12:01 AM	6858.89			Transducer	8.31			

GFI Water Levels (Earliest Measurement of Day), October 1, 2005 - September 30, 2006

Location	Port Name	Port Depth (ft)	Measurement Date/Time	Water Level (ft)	Data Quality Code	Data Quality Reason Code	Method	Temp (C)	Transducer Pressure (psia)	Atmospheric Pressure (psi)	Comments
MCO-4B	Single Completion	8.9	7/15/06 12:01 AM	6859.11			Transducer	8.3			
MCO-4B	Single Completion	8.9	7/16/06 12:01 AM	6859.34			Transducer	8.3			
MCO-4B	Single Completion	8.9	7/17/06 12:01 AM	6859.56			Transducer	8.3			
MCO-4B	Single Completion	8.9	7/18/06 12:01 AM	6859.74			Transducer	8.29			
MCO-4B	Single Completion	8.9	7/19/06 12:01 AM	6859.9			Transducer	8.29			
MCO-4B	Single Completion	8.9	7/20/06 12:01 AM	6860.04			Transducer	8.27			
MCO-4B	Single Completion	8.9	7/21/06 12:01 AM	6860.19			Transducer	8.27			
MCO-4B	Single Completion	8.9	7/22/06 12:01 AM	6860.32			Transducer	8.27			
MCO-4B	Single Completion	8.9	7/23/06 12:01 AM	6860.45			Transducer	8.27			
MCO-4B	Single Completion	8.9	7/24/06 12:01 AM	6860.57			Transducer	8.27			
MCO-4B	Single Completion	8.9	7/25/06 12:01 AM	6860.69			Transducer	8.26			
MCO-4B	Single Completion	8.9	7/26/06 12:01 AM	6860.79			Transducer	8.26			
MCO-4B	Single Completion	8.9	7/27/06 12:01 AM	6860.89			Transducer	8.26			
MCO-4B	Single Completion	8.9	7/28/06 12:01 AM	6860.99			Transducer	8.25			
MCO-4B	Single Completion	8.9	7/29/06 12:01 AM	6861.09			Transducer	8.25			
MCO-4B	Single Completion	8.9	7/30/06 12:01 AM	6861.18			Transducer	8.25			
MCO-4B	Single Completion	8.9	7/31/06 12:01 AM	6861.27			Transducer	8.25			
MCO-4B	Single Completion	8.9	8/1/06 12:01 AM	6861.35			Transducer	8.24			
MCO-4B	Single Completion	8.9	8/2/06 12:01 AM	6861.43			Transducer	8.24			
MCO-4B	Single Completion	8.9	8/3/06 12:01 AM	6861.51			Transducer	8.22			
MCO-4B	Single Completion	8.9	8/4/06 12:01 AM	6861.58			Transducer	8.22			
MCO-4B	Single Completion	8.9	8/5/06 12:01 AM	6861.66			Transducer	8.22			
MCO-4B	Single Completion	8.9	8/6/06 12:01 AM	6861.74			Transducer	8.22			
MCO-4B	Single Completion	8.9	8/7/06 12:01 AM	6861.83			Transducer	8.21			
MCO-4B	Single Completion	8.9	8/8/06 12:01 AM	6862.02			Transducer	8.21			
MCO-4B	Single Completion	8.9	8/9/06 12:01 AM	6862.27			Transducer	8.21			
MCO-4B	Single Completion	8.9	8/10/06 12:01 AM	6862.69			Transducer	8.21			
MCO-4B	Single Completion	8.9	8/11/06 12:01 AM	6863.27			Transducer	8.25			
MCO-4B	Single Completion	8.9	8/12/06 12:01 AM	6863.86			Transducer	8.27			
MCO-4B	Single Completion	8.9	8/13/06 12:01 AM	6864.38			Transducer	8.26			
MCO-4B	Single Completion	8.9	8/14/06 12:01 AM	6864.82			Transducer	8.25			
MCO-4B	Single Completion	8.9	8/15/06 12:01 AM	6865.21			Transducer	8.24			
MCO-4B	Single Completion	8.9	8/16/06 12:01 AM	6865.52			Transducer	8.22			
MCO-4B	Single Completion	8.9	8/17/06 12:01 AM	6865.82			Transducer	8.21			
MCO-4B	Single Completion	8.9	8/18/06 12:01 AM	6866.11			Transducer	8.21			
MCO-4B	Single Completion	8.9	8/19/06 12:01 AM	6866.38			Transducer	8.21			
MCO-4B	Single Completion	8.9	8/20/06 12:01 AM	6866.62			Transducer	8.2			
MCO-4B	Single Completion	8.9	8/21/06 12:01 AM	6866.85			Transducer	8.2			
MCO-4B	Single Completion	8.9	8/22/06 12:01 AM	6867.06			Transducer	8.2			
MCO-4B	Single Completion	8.9	8/23/06 12:01 AM	6867.3			Transducer	8.2			
MCO-4B	Single Completion	8.9	8/24/06 12:01 AM	6867.57			Transducer	8.2			
MCO-4B	Single Completion	8.9	8/25/06 12:01 AM	6867.82			Transducer	8.2			
MCO-4B	Single Completion	8.9	8/26/06 12:01 AM	6869.08			Transducer	8.21			
MCO-4B	Single Completion	8.9	8/27/06 12:01 AM	6870.49			Transducer	8.22			
MCO-4B	Single Completion	8.9	8/28/06 12:01 AM	6871.24			Transducer	8.25			
MCO-4B	Single Completion	8.9	8/29/06 12:01 AM	6871.84			Transducer	8.3			
MCO-4B	Single Completion	8.9	8/30/06 12:01 AM	6872.37			Transducer	8.35			
MCO-4B	Single Completion	8.9	8/31/06 12:01 AM	6872.81			Transducer	8.42			
MCO-4B	Single Completion	8.9	9/1/06 12:01 AM	6873.15			Transducer	8.47			

GFI Water Levels (Earliest Measurement of Day), October 1, 2005 - September 30, 2006

Location	Port Name	Port Depth (ft)	Measurement Date/Time	Water Level (ft)	Data Quality Code	Data Quality Reason Code	Method	Temp (C)	Transducer Pressure (psia)	Atmospheric Pressure (psi)	Comments
MCO-4B	Single Completion	8.9	9/2/06 12:01 AM	6873.45			Transducer	8.52			
MCO-4B	Single Completion	8.9	9/3/06 12:01 AM	6873.77			Transducer	8.57			
MCO-4B	Single Completion	8.9	9/4/06 12:01 AM	6874.02			Transducer	8.63			
MCO-4B	Single Completion	8.9	9/5/06 12:01 AM	6874.19			Transducer	8.7			
MCO-4B	Single Completion	8.9	9/6/06 12:01 AM	6874.36			Transducer	8.76			
MCO-4B	Single Completion	8.9	9/7/06 12:01 AM	6874.52			Transducer	8.83			
MCO-4B	Single Completion	8.9	9/8/06 12:01 AM	6874.64			Transducer	8.89			
MCO-4B	Single Completion	8.9	9/9/06 12:01 AM	6874.73			Transducer	8.94			
MCO-4B	Single Completion	8.9	9/10/06 12:01 AM	6874.79			Transducer	8.98			
MCO-4B	Single Completion	8.9	9/11/06 12:01 AM	6874.83			Transducer	9.03			
MCO-4B	Single Completion	8.9	9/12/06 12:01 AM	6874.86			Transducer	9.08			
MCO-4B	Single Completion	8.9	9/13/06 12:01 AM	6874.88			Transducer	9.12			
MCO-4B	Single Completion	8.9	9/14/06 12:01 AM	6874.93			Transducer	9.16			
MCO-4B	Single Completion	8.9	9/15/06 12:01 AM	6874.93			Transducer	9.21			
MCO-4B	Single Completion	8.9	9/16/06 12:01 AM	6874.92			Transducer	9.25			
MCO-4B	Single Completion	8.9	9/17/06 12:01 AM	6874.87			Transducer	9.29			
MCO-4B	Single Completion	8.9	9/18/06 12:01 AM	6874.85			Transducer	9.34			
MCO-4B	Single Completion	8.9	9/19/06 12:01 AM	6874.81			Transducer	9.38			
MCO-4B	Single Completion	8.9	9/20/06 12:01 AM	6874.8			Transducer	9.41			
MCO-4B	Single Completion	8.9	9/21/06 12:01 AM	6874.81			Transducer	9.45			
MCO-4B	Single Completion	8.9	9/22/06 12:01 AM	6874.77			Transducer	9.5			
MCO-4B	Single Completion	8.9	9/23/06 12:01 AM	6874.68			Transducer	9.54			
MCO-4B	Single Completion	8.9	9/24/06 12:01 AM	6874.6			Transducer	9.57			
MCO-4B	Single Completion	8.9	9/25/06 12:01 AM	6874.55			Transducer	9.62			
MCO-4B	Single Completion	8.9	9/26/06 12:01 AM	6874.5			Transducer	9.66			
MCO-4B	Single Completion	8.9	9/27/06 12:01 AM	6874.46			Transducer	9.7			
MCO-4B	Single Completion	8.9	9/28/06 12:01 AM	6874.39			Transducer	9.73			
MCO-4B	Single Completion	8.9	9/29/06 12:01 AM	6874.35			Transducer	9.77			
MCO-4B	Single Completion	8.9	9/30/06 12:01 AM	6874.28			Transducer	9.8			
MCO-5	Single Completion	21	9/30/05 12:01 AM	6860.66			Transducer	7.66			
MCO-5	Single Completion	21	10/1/05 12:01 AM	6861.01			Transducer	7.69			
MCO-5	Single Completion	21	10/2/05 12:01 AM	6861.05			Transducer	7.74			
MCO-5	Single Completion	21	10/3/05 12:01 AM	6861.06			Transducer	7.74			
MCO-5	Single Completion	21	10/4/05 12:01 AM	6861.09			Transducer	7.74			
MCO-5	Single Completion	21	10/5/05 12:01 AM	6861.13			Transducer	7.74			
MCO-5	Single Completion	21	10/6/05 12:01 AM	6861.14			Transducer	7.72			
MCO-5	Single Completion	21	10/7/05 12:01 AM	6861.2			Transducer	7.74			
MCO-5	Single Completion	21	10/8/05 12:01 AM	6861.25			Transducer	7.74			
MCO-5	Single Completion	21	10/9/05 12:01 AM	6861.31			Transducer	7.74			
MCO-5	Single Completion	21	10/10/05 12:01 AM	6861.34			Transducer	7.75			
MCO-5	Single Completion	21	10/11/05 12:01 AM	6861.35			Transducer	7.75			
MCO-5	Single Completion	21	10/12/05 12:01 AM	6861.37			Transducer	7.75			
MCO-5	Single Completion	21	10/13/05 12:01 AM	6861.37			Transducer	7.75			
MCO-5	Single Completion	21	10/14/05 12:01 AM	6861.39			Transducer	7.75			
MCO-5	Single Completion	21	10/15/05 12:01 AM	6861.4			Transducer	7.75			
MCO-5	Single Completion	21	10/16/05 12:01 AM	6861.43			Transducer	7.75			
MCO-5	Single Completion	21	10/17/05 12:01 AM	6861.41			Transducer	7.75			
MCO-5	Single Completion	21	10/18/05 12:01 AM	6861.42			Transducer	7.76			
MCO-5	Single Completion	21	10/19/05 12:01 AM	6861.45			Transducer	7.76			

GFI Water Levels (Earliest Measurement of Day), October 1, 2005 - September 30, 2006

Location	Port Name	Port Depth (ft)	Measurement Date/Time	Water Level (ft)	Data Quality Code	Data Quality Reason Code	Method	Temp (C)	Transducer Pressure (psia)	Atmospheric Pressure (psi)	Comments
MCO-5	Single Completion	21	10/20/05 12:01 AM	6861.41			Transducer	7.76			
MCO-5	Single Completion	21	10/21/05 12:01 AM	6861.39			Transducer	7.76			
MCO-5	Single Completion	21	10/22/05 12:01 AM	6861.38			Transducer	7.76			
MCO-5	Single Completion	21	10/23/05 12:01 AM	6861.38			Transducer	7.76			
MCO-5	Single Completion	21	10/24/05 12:01 AM	6861.32			Transducer	7.76			
MCO-5	Single Completion	21	10/25/05 12:01 AM	6861.31			Transducer	7.77			
MCO-5	Single Completion	21	10/26/05 12:01 AM	6861.31			Transducer	7.77			
MCO-5	Single Completion	21	10/27/05 12:01 AM	6861.28			Transducer	7.77			
MCO-5	Single Completion	21	10/28/05 12:01 AM	6861.24			Transducer	7.77			
MCO-5	Single Completion	21	10/29/05 12:01 AM	6861.22			Transducer	7.79			
MCO-5	Single Completion	21	10/30/05 12:01 AM	6861.17			Transducer	7.79			
MCO-5	Single Completion	21	10/31/05 12:01 AM	6861.14			Transducer	7.79			
MCO-5	Single Completion	21	11/1/05 12:01 AM	6861.09			Transducer	7.79			
MCO-5	Single Completion	21	11/2/05 12:01 AM	6861.07			Transducer	7.79			
MCO-5	Single Completion	21	11/3/05 12:01 AM	6861.04			Transducer	7.8			
MCO-5	Single Completion	21	11/4/05 12:01 AM	6861.01			Transducer	7.8			
MCO-5	Single Completion	21	11/5/05 12:01 AM	6860.98			Transducer	7.8			
MCO-5	Single Completion	21	11/6/05 12:01 AM	6860.92			Transducer	7.8			
MCO-5	Single Completion	21	11/7/05 12:01 AM	6860.88			Transducer	7.8			
MCO-5	Single Completion	21	11/8/05 12:01 AM	6860.83			Transducer	7.81			
MCO-5	Single Completion	21	11/9/05 12:01 AM	6860.78			Transducer	7.81			
MCO-5	Single Completion	21	11/10/05 12:01 AM	6860.72			Transducer	7.81			
MCO-5	Single Completion	21	11/11/05 12:01 AM	6860.69			Transducer	7.81			
MCO-5	Single Completion	21	11/12/05 12:01 AM	6860.65			Transducer	7.82			
MCO-5	Single Completion	21	11/13/05 12:01 AM	6860.58			Transducer	7.82			
MCO-5	Single Completion	21	11/14/05 12:01 AM	6860.53			Transducer	7.82			
MCO-5	Single Completion	21	11/15/05 12:01 AM	6860.49			Transducer	7.82			
MCO-5	Single Completion	21	11/16/05 12:01 AM	6860.39			Transducer	7.82			
MCO-5	Single Completion	21	11/17/05 12:01 AM	6860.33			Transducer	7.82			
MCO-5	Single Completion	21	11/18/05 12:01 AM	6860.26			Transducer	7.84			
MCO-5	Single Completion	21	11/19/05 12:01 AM	6860.21			Transducer	7.84			
MCO-5	Single Completion	21	11/20/05 12:01 AM	6860.12			Transducer	7.84			
MCO-5	Single Completion	21	11/21/05 12:01 AM	6860.06			Transducer	7.85			
MCO-5	Single Completion	21	11/21/05 2:52 PM	6859.98			Manual				
MCO-5	Single Completion	21	11/22/05 12:01 AM	6859.93			Transducer	7.86			
MCO-5	Single Completion	21	11/23/05 12:01 AM	6859.86			Transducer	7.86			
MCO-5	Single Completion	21	11/24/05 12:01 AM	6859.79			Transducer	7.86			
MCO-5	Single Completion	21	11/25/05 12:01 AM	6859.71			Transducer	7.86			
MCO-5	Single Completion	21	11/26/05 12:01 AM	6859.63			Transducer	7.86			
MCO-5	Single Completion	21	11/27/05 12:01 AM	6859.58			Transducer	7.87			
MCO-5	Single Completion	21	11/28/05 12:01 AM	6859.46			Transducer	7.87			
MCO-5	Single Completion	21	11/28/05 11:21 AM	6859.42			Manual				
MCO-5	Single Completion	21	11/29/05 12:01 AM	6859.34			Transducer	7.87			
MCO-5	Single Completion	21	11/30/05 12:01 AM	6859.27			Transducer	7.89			
MCO-5	Single Completion	21	12/1/05 12:01 AM	6859.15			Transducer	7.89			
MCO-5	Single Completion	21	12/2/05 12:01 AM	6859.07			Transducer	7.89			
MCO-5	Single Completion	21	12/3/05 12:01 AM	6858.99			Transducer	7.89			
MCO-5	Single Completion	21	12/4/05 12:01 AM	6858.88			Transducer	7.9			
MCO-5	Single Completion	21	12/5/05 12:01 AM	6858.75			Transducer	7.9			

GFI Water Levels (Earliest Measurement of Day), October 1, 2005 - September 30, 2006

Location	Port Name	Port Depth (ft)	Measurement Date/Time	Water Level (ft)	Data Quality Code	Data Quality Reason Code	Method	Temp (C)	Transducer Pressure (psia)	Atmospheric Pressure (psi)	Comments
MCO-5	Single Completion	21	12/6/05 12:01 AM	6858.67			Transducer	7.9			
MCO-5	Single Completion	21	12/7/05 12:01 AM	6858.57			Transducer	7.9			
MCO-5	Single Completion	21	12/8/05 12:01 AM	6858.44			Transducer	7.91			
MCO-5	Single Completion	21	12/9/05 12:01 AM	6858.33			Transducer	7.91			
MCO-5	Single Completion	21	12/10/05 12:01 AM	6858.22			Transducer	7.91			
MCO-5	Single Completion	21	12/11/05 12:01 AM	6858.09			Transducer	7.91			
MCO-5	Single Completion	21	12/12/05 12:01 AM	6857.98			Transducer	7.92			
MCO-5	Single Completion	21	12/13/05 12:01 AM	6857.87			Transducer	7.92			
MCO-5	Single Completion	21	12/14/05 12:01 AM	6857.74			Transducer	7.94			
MCO-5	Single Completion	21	12/15/05 12:01 AM	6857.61			Transducer	7.94			
MCO-5	Single Completion	21	12/16/05 12:01 AM	6857.48			Transducer	7.94			
MCO-5	Single Completion	21	12/17/05 12:01 AM	6857.34			Transducer	7.94			
MCO-5	Single Completion	21	12/18/05 12:01 AM	6857.19			Transducer	7.95			
MCO-5	Single Completion	21	12/19/05 12:01 AM	6857.03			Transducer	7.95			
MCO-5	Single Completion	21	12/20/05 12:01 AM	6856.89			Transducer	7.96			
MCO-5	Single Completion	21	12/21/05 12:01 AM	6856.73			Transducer	7.96			
MCO-5	Single Completion	21	12/22/05 12:01 AM	6856.58			Transducer	7.96			
MCO-5	Single Completion	21	12/23/05 12:01 AM	6856.43			Transducer	7.97			
MCO-5	Single Completion	21	12/24/05 12:01 AM	6856.26			Transducer	7.97			
MCO-5	Single Completion	21	12/25/05 12:01 AM	6856.1			Transducer	7.97			
MCO-5	Single Completion	21	12/26/05 12:01 AM	6855.95			Transducer	7.97			
MCO-5	Single Completion	21	12/27/05 12:01 AM	6855.79			Transducer	7.99			
MCO-5	Single Completion	21	12/28/05 12:01 AM	6855.63			Transducer	7.99			
MCO-5	Single Completion	21	12/29/05 12:01 AM	6855.48			Transducer	7.99			
MCO-5	Single Completion	21	12/30/05 12:01 AM	6855.31			Transducer	8			
MCO-5	Single Completion	21	12/31/05 12:01 AM	6855.15			Transducer	8			
MCO-5	Single Completion	21	1/1/06 12:01 AM	6855.01			Transducer	8			
MCO-5	Single Completion	21	1/2/06 12:01 AM	6854.82			Transducer	8.01			
MCO-5	Single Completion	21	1/3/06 12:01 AM	6854.66			Transducer	8.01			
MCO-5	Single Completion	21	1/4/06 12:01 AM	6854.49			Transducer	8.01			
MCO-5	Single Completion	21	1/5/06 12:01 AM	6854.31			Transducer	8.02			
MCO-5	Single Completion	21	1/6/06 12:01 AM	6854.14			Transducer	8.02			
MCO-5	Single Completion	21	1/7/06 12:01 AM	6853.98			Transducer	8.02			
MCO-5	Single Completion	21	1/8/06 12:01 AM	6853.82			Transducer	8.04			
MCO-5	Single Completion	21	1/9/06 12:01 AM	6853.64			Transducer	8.04			
MCO-5	Single Completion	21	1/10/06 12:01 AM	6853.45			Transducer	8.05			
MCO-5	Single Completion	21	1/11/06 12:01 AM	6853.26			Transducer	8.05			
MCO-5	Single Completion	21	1/12/06 12:01 AM	6853.07			Transducer	8.05			
MCO-5	Single Completion	21	1/13/06 12:01 AM	6852.86			Transducer	8.05			
MCO-5	Single Completion	21	1/14/06 12:01 AM	6852.65			Transducer	8.06			
MCO-5	Single Completion	21	1/15/06 12:01 AM	6852.44			Transducer	8.06			
MCO-5	Single Completion	21	1/16/06 12:01 AM	6852.23			Transducer	8.07			
MCO-5	Single Completion	21	1/17/06 12:01 AM	6852			Transducer	8.07			
MCO-5	Single Completion	21	1/18/06 12:01 AM	6851.78			Transducer	8.07			
MCO-5	Single Completion	21	1/19/06 12:01 AM	6851.55			Transducer	8.09			
MCO-5	Single Completion	21	1/20/06 12:01 AM	6851.32			Transducer	8.09			
MCO-5	Single Completion	21	1/21/06 12:01 AM	6851.09			Transducer	8.09			
MCO-5	Single Completion	21	1/22/06 12:01 AM	6850.85			Transducer	8.1			
MCO-5	Single Completion	21	1/23/06 12:01 AM	6850.6			Transducer	8.1			

GFI Water Levels (Earliest Measurement of Day), October 1, 2005 - September 30, 2006

Location	Port Name	Port Depth (ft)	Measurement Date/Time	Water Level (ft)	Data Quality Code	Data Quality Reason Code	Method	Temp (C)	Transducer Pressure (psia)	Atmospheric Pressure (psi)	Comments
MCO-5	Single Completion	21	1/24/06 12:01 AM	6850.35			Transducer	8.1			
MCO-5	Single Completion	21	1/25/06 12:01 AM	6850.12			Transducer	8.11			
MCO-5	Single Completion	21	1/26/06 12:01 AM	6849.9			Transducer	8.11			
MCO-5	Single Completion	21	1/27/06 12:01 AM	6849.68			Transducer	8.11			
MCO-5	Single Completion	21	1/28/06 12:01 AM	6849.46			Transducer	8.12			
MCO-5	Single Completion	21	1/29/06 12:01 AM	6849.25			Transducer	8.12			
MCO-5	Single Completion	21	1/30/06 12:01 AM	6849.06			Transducer	8.12			
MCO-5	Single Completion	21	1/31/06 12:01 AM	6848.87			Transducer	8.14			
MCO-5	Single Completion	21	2/1/06 12:01 AM	6848.69			Transducer	8.14			
MCO-5	Single Completion	21	2/2/06 12:01 AM	6848.52			Transducer	8.14			
MCO-5	Single Completion	21	2/3/06 12:01 AM	6848.36			Transducer	8.15			
MCO-5	Single Completion	21	2/4/06 12:01 AM	6848.22			Transducer	8.15			
MCO-5	Single Completion	21	2/5/06 12:01 AM	6848.1			Transducer	8.15			
MCO-5	Single Completion	21	2/6/06 12:01 AM	6847.99			Transducer	8.16			
MCO-5	Single Completion	21	2/7/06 12:01 AM	6847.91			Transducer	8.16			
MCO-5	Single Completion	21	2/8/06 12:01 AM	6847.83			Transducer	8.16			
MCO-5	Single Completion	21	2/9/06 12:01 AM	6847.77			Transducer	8.17			
MCO-5	Single Completion	21	2/10/06 12:01 AM	6847.73			Transducer	8.17			
MCO-5	Single Completion	21	2/11/06 12:01 AM	6847.68			Transducer	8.17			
MCO-5	Single Completion	21	2/12/06 12:01 AM	6847.65			Transducer	8.19			
MCO-5	Single Completion	21	2/13/06 12:01 AM	6847.62			Transducer	8.19			
MCO-5	Single Completion	21	2/14/06 12:01 AM	6847.59			Transducer	8.19			
MCO-5	Single Completion	21	2/14/06 3:34 PM	6847.57			Manual				
MCO-5	Single Completion	21	2/15/06 12:01 AM	6847.56	VR	MA	Transducer	8.19			
MCO-5	Single Completion	21	2/16/06 12:01 AM	6847.54	VR	MA	Transducer	8.2			
MCO-5	Single Completion	21	2/17/06 12:01 AM	6847.52	VR	MA	Transducer	8.2			
MCO-5	Single Completion	21	2/18/06 12:01 AM	6847.5	VR	MA	Transducer	8.21			
MCO-5	Single Completion	21	2/19/06 12:01 AM	6847.49	VR	MA	Transducer	8.21			
MCO-5	Single Completion	21	2/20/06 12:01 AM	6847.47	VR	MA	Transducer	8.21			
MCO-5	Single Completion	21	2/21/06 12:01 AM	6847.46	VR	MA	Transducer	8.21			
MCO-5	Single Completion	21	2/22/06 12:01 AM	6847.44	VR	MA	Transducer	8.21			
MCO-5	Single Completion	21	2/23/06 12:01 AM	6847.43	VR	MA	Transducer	8.22			
MCO-5	Single Completion	21	2/24/06 12:01 AM	6847.41	VR	MA	Transducer	8.22			
MCO-5	Single Completion	21	2/25/06 12:01 AM	6847.4	VR	MA	Transducer	8.22			
MCO-5	Single Completion	21	2/26/06 12:01 AM	6847.39	VR	MA	Transducer	8.22			
MCO-5	Single Completion	21	2/27/06 12:01 AM	6847.38	VR	MA	Transducer	8.24			
MCO-5	Single Completion	21	2/28/06 12:01 AM	6847.36	VR	MA	Transducer	8.24			
MCO-5	Single Completion	21	3/1/06 12:01 AM	6847.35	VR	MA	Transducer	8.24			
MCO-5	Single Completion	21	3/2/06 12:01 AM	6847.34	VR	MA	Transducer	8.25			
MCO-5	Single Completion	21	3/3/06 12:01 AM	6847.32	VR	MA	Transducer	8.25			
MCO-5	Single Completion	21	3/4/06 12:01 AM	6847.31	VR	MA	Transducer	8.25			
MCO-5	Single Completion	21	3/5/06 12:01 AM	6847.3	VR	MA	Transducer	8.25			
MCO-5	Single Completion	21	3/6/06 12:01 AM	6847.29	VR	MA	Transducer	8.26			
MCO-5	Single Completion	21	3/7/06 12:01 AM	6847.28	VR	MA	Transducer	8.26			
MCO-5	Single Completion	21	3/8/06 12:01 AM	6847.26	VR	MA	Transducer	8.26			
MCO-5	Single Completion	21	3/9/06 12:01 AM	6847.25	VR	MA	Transducer	8.26			
MCO-5	Single Completion	21	3/10/06 12:01 AM	6847.24	VR	MA	Transducer	8.28			
MCO-5	Single Completion	21	3/11/06 12:01 AM	6847.23	VR	MA	Transducer	8.28			
MCO-5	Single Completion	21	3/12/06 12:01 AM	6847.22	VR	MA	Transducer	8.28			

GFI Water Levels (Earliest Measurement of Day), October 1, 2005 - September 30, 2006

Location	Port Name	Port Depth (ft)	Measurement Date/Time	Water Level (ft)	Data Quality Code	Data Quality Reason Code	Method	Temp (C)	Transducer Pressure (psia)	Atmospheric Pressure (psi)	Comments
MCO-5	Single Completion	21	3/13/06 12:01 AM	6847.21	VR	MA	Transducer	8.29			
MCO-5	Single Completion	21	3/14/06 12:01 AM	6847.2	VR	MA	Transducer	8.29			
MCO-5	Single Completion	21	3/15/06 12:01 AM	6847.19	VR	MA	Transducer	8.29			
MCO-5	Single Completion	21	3/16/06 12:01 AM	6847.18	VR	MA	Transducer	8.29			
MCO-5	Single Completion	21	3/17/06 12:01 AM	6847.17	VR	MA	Transducer	8.3			
MCO-5	Single Completion	21	3/18/06 12:01 AM	6847.16	VR	MA	Transducer	8.3			
MCO-5	Single Completion	21	3/19/06 12:01 AM	6847.15	VR	MA	Transducer	8.3			
MCO-5	Single Completion	21	3/20/06 12:01 AM	6847.14	VR	MA	Transducer	8.3			
MCO-5	Single Completion	21	3/21/06 12:01 AM	6847.12	VR	MA	Transducer	8.3			
MCO-5	Single Completion	21	3/22/06 12:01 AM	6847.11	VR	MA	Transducer	8.31			
MCO-5	Single Completion	21	3/23/06 12:01 AM	6847.1	VR	MA	Transducer	8.31			
MCO-5	Single Completion	21	3/24/06 12:01 AM	6847.09	VR	MA	Transducer	8.31			
MCO-5	Single Completion	21	3/25/06 12:01 AM	6847.08	VR	MA	Transducer	8.31			
MCO-5	Single Completion	21	3/26/06 12:01 AM	6847.07	VR	MA	Transducer	8.33			
MCO-5	Single Completion	21	3/27/06 12:01 AM	6847.07	VR	MA	Transducer	8.33			
MCO-5	Single Completion	21	3/28/06 12:01 AM	6847.06	VR	MA	Transducer	8.33			
MCO-5	Single Completion	21	3/29/06 12:01 AM	6847.05	VR	MA	Transducer	8.33			
MCO-5	Single Completion	21	3/30/06 12:01 AM	6847.05	VR	MA	Transducer	8.33			
MCO-5	Single Completion	21	3/31/06 12:01 AM	6847.04	VR	MA	Transducer	8.34			
MCO-5	Single Completion	21	4/1/06 12:01 AM	6847.04	VR	MA	Transducer	8.34			
MCO-5	Single Completion	21	4/2/06 12:01 AM	6847.03	VR	MA	Transducer	8.34			
MCO-5	Single Completion	21	4/3/06 12:01 AM	6847.02	VR	MA	Transducer	8.34			
MCO-5	Single Completion	21	4/4/06 12:01 AM	6847.01	VR	MA	Transducer	8.35			
MCO-5	Single Completion	21	4/5/06 12:01 AM	6847.01	VR	MA	Transducer	8.35			
MCO-5	Single Completion	21	4/6/06 12:01 AM	6846.98	VR	MA	Transducer	8.35			
MCO-5	Single Completion	21	4/7/06 12:01 AM	6846.97	VR	MA	Transducer	8.35			
MCO-5	Single Completion	21	4/8/06 12:01 AM	6846.96	VR	MA	Transducer	8.35			
MCO-5	Single Completion	21	4/9/06 12:01 AM	6846.96	VR	MA	Transducer	8.36			
MCO-5	Single Completion	21	4/10/06 12:01 AM	6846.96	VR	MA	Transducer	8.36			
MCO-5	Single Completion	21	4/11/06 12:01 AM	6846.95	VR	MA	Transducer	8.36			
MCO-5	Single Completion	21	4/12/06 12:01 AM	6846.95	VR	MA	Transducer	8.36			
MCO-5	Single Completion	21	4/13/06 12:01 AM	6846.95	VR	MA	Transducer	8.36			
MCO-5	Single Completion	21	4/14/06 12:01 AM	6846.94	VR	MA	Transducer	8.36			
MCO-5	Single Completion	21	4/15/06 12:01 AM	6846.94	VR	MA	Transducer	8.38			
MCO-5	Single Completion	21	4/16/06 12:01 AM	6846.94	VR	MA	Transducer	8.38			
MCO-5	Single Completion	21	4/17/06 12:01 AM	6846.94	VR	MA	Transducer	8.38			
MCO-5	Single Completion	21	4/18/06 12:01 AM	6846.94	VR	MA	Transducer	8.38			
MCO-5	Single Completion	21	4/19/06 12:01 AM	6846.93	VR	MA	Transducer	8.39			
MCO-5	Single Completion	21	4/20/06 12:01 AM	6846.93	VR	MA	Transducer	8.39			
MCO-5	Single Completion	21	4/21/06 12:01 AM	6846.93	VR	MA	Transducer	8.39			
MCO-5	Single Completion	21	4/22/06 12:01 AM	6846.93	VR	MA	Transducer	8.39			
MCO-5	Single Completion	21	4/23/06 12:01 AM	6846.93	VR	MA	Transducer	8.39			
MCO-5	Single Completion	21	4/24/06 12:01 AM	6846.93	VR	MA	Transducer	8.39			
MCO-5	Single Completion	21	4/25/06 12:01 AM	6846.92	VR	MA	Transducer	8.39			
MCO-5	Single Completion	21	4/26/06 12:01 AM	6846.92	VR	MA	Transducer	8.39			
MCO-5	Single Completion	21	4/27/06 12:01 AM	6846.92	VR	MA	Transducer	8.4			
MCO-5	Single Completion	21	4/28/06 12:01 AM	6846.92	VR	MA	Transducer	8.4			
MCO-5	Single Completion	21	4/29/06 12:01 AM	6846.92	VR	MA	Transducer	8.4			
MCO-5	Single Completion	21	4/30/06 12:01 AM	6846.92	VR	MA	Transducer	8.4			

GFI Water Levels (Earliest Measurement of Day), October 1, 2005 - September 30, 2006

Location	Port Name	Port Depth (ft)	Measurement Date/Time	Water Level (ft)	Data Quality Code	Data Quality Reason Code	Method	Temp (C)	Transducer Pressure (psia)	Atmospheric Pressure (psi)	Comments
MCO-5	Single Completion	21	5/1/06 12:01 AM	6846.92	VR	MA	Transducer	8.41			
MCO-5	Single Completion	21	5/2/06 12:01 AM	6846.92	VR	MA	Transducer	8.41			
MCO-5	Single Completion	21	5/3/06 12:01 AM	6846.92	VR	MA	Transducer	8.41			
MCO-5	Single Completion	21	5/4/06 12:01 AM	6846.92	VR	MA	Transducer	8.41			
MCO-5	Single Completion	21	5/5/06 12:01 AM	6846.91	VR	MA	Transducer	8.41			
MCO-5	Single Completion	21	5/6/06 12:01 AM	6846.91	VR	MA	Transducer	8.43			
MCO-5	Single Completion	21	5/7/06 12:01 AM	6846.91	VR	MA	Transducer	8.43			
MCO-5	Single Completion	21	5/8/06 12:01 AM	6846.91	VR	MA	Transducer	8.43			
MCO-5	Single Completion	21	5/9/06 12:01 AM	6846.91	VR	MA	Transducer	8.43			
MCO-5	Single Completion	21	5/10/06 12:01 AM	6846.91	VR	MA	Transducer	8.43			
MCO-5	Single Completion	21	5/11/06 12:01 AM	6846.91	VR	MA	Transducer	8.43			
MCO-5	Single Completion	21	5/12/06 12:01 AM	6846.91	VR	MA	Transducer	8.43			
MCO-5	Single Completion	21	5/13/06 12:01 AM	6846.91	VR	MA	Transducer	8.44			
MCO-5	Single Completion	21	5/14/06 12:01 AM	6846.9	VR	MA	Transducer	8.44			
MCO-5	Single Completion	21	5/15/06 12:01 AM	6846.9	VR	MA	Transducer	8.44			
MCO-5	Single Completion	21	5/15/06 11:50 AM	6846.76			Manual				
MCO-5	Single Completion	21	5/16/06 12:01 AM	6846.75			Transducer	8.5			
MCO-5	Single Completion	21	5/17/06 12:01 AM	6846.75			Transducer	8.5			
MCO-5	Single Completion	21	5/18/06 12:01 AM	6846.75			Transducer	8.5			
MCO-5	Single Completion	21	5/19/06 12:01 AM	6846.75			Transducer	8.5			
MCO-5	Single Completion	21	5/20/06 12:01 AM	6846.75			Transducer	8.5			
MCO-5	Single Completion	21	5/21/06 12:01 AM	6846.75			Transducer	8.5			
MCO-5	Single Completion	21	5/22/06 12:01 AM	6846.74			Transducer	8.5			
MCO-5	Single Completion	21	5/23/06 12:01 AM	6846.75			Transducer	8.5			
MCO-5	Single Completion	21	5/24/06 12:01 AM	6846.75			Transducer	8.5			
MCO-5	Single Completion	21	5/25/06 12:01 AM	6846.75			Transducer	8.5			
MCO-5	Single Completion	21	5/26/06 12:01 AM	6846.76			Transducer	8.51			
MCO-5	Single Completion	21	5/27/06 12:01 AM	6846.78			Transducer	8.51			
MCO-5	Single Completion	21	5/28/06 12:01 AM	6846.79			Transducer	8.51			
MCO-5	Single Completion	21	5/29/06 12:01 AM	6846.79			Transducer	8.51			
MCO-5	Single Completion	21	5/30/06 12:01 AM	6846.8			Transducer	8.51			
MCO-5	Single Completion	21	5/31/06 12:01 AM	6846.81			Transducer	8.51			
MCO-5	Single Completion	21	6/1/06 12:01 AM	6846.82			Transducer	8.51			
MCO-5	Single Completion	21	6/2/06 12:01 AM	6846.83			Transducer	8.51			
MCO-5	Single Completion	21	6/3/06 12:01 AM	6846.84			Transducer	8.53			
MCO-5	Single Completion	21	6/4/06 12:01 AM	6846.86			Transducer	8.53			
MCO-5	Single Completion	21	6/5/06 12:01 AM	6846.89			Transducer	8.53			
MCO-5	Single Completion	21	6/6/06 12:01 AM	6846.91			Transducer	8.53			
MCO-5	Single Completion	21	6/7/06 12:01 AM	6846.92			Transducer	8.53			
MCO-5	Single Completion	21	6/8/06 12:01 AM	6846.93			Transducer	8.53			
MCO-5	Single Completion	21	6/9/06 12:01 AM	6846.94			Transducer	8.53			
MCO-5	Single Completion	21	6/10/06 12:01 AM	6846.95			Transducer	8.53			
MCO-5	Single Completion	21	6/11/06 12:01 AM	6846.96			Transducer	8.53			
MCO-5	Single Completion	21	6/12/06 12:01 AM	6846.96			Transducer	8.54			
MCO-5	Single Completion	21	6/13/06 12:01 AM	6846.97			Transducer	8.53			
MCO-5	Single Completion	21	6/14/06 12:01 AM	6846.98			Transducer	8.54			
MCO-5	Single Completion	21	6/15/06 12:01 AM	6846.99			Transducer	8.54			
MCO-5	Single Completion	21	6/16/06 12:01 AM	6847			Transducer	8.54			
MCO-5	Single Completion	21	6/17/06 12:01 AM	6847.01			Transducer	8.54			

GFI Water Levels (Earliest Measurement of Day), October 1, 2005 - September 30, 2006

Location	Port Name	Port Depth (ft)	Measurement Date/Time	Water Level (ft)	Data Quality Code	Data Quality Reason Code	Method	Temp (C)	Transducer Pressure (psia)	Atmospheric Pressure (psi)	Comments
MCO-5	Single Completion	21	6/18/06 12:01 AM	6847.02			Transducer	8.54			
MCO-5	Single Completion	21	6/19/06 12:01 AM	6847.03			Transducer	8.54			
MCO-5	Single Completion	21	6/20/06 12:01 AM	6847.04			Transducer	8.54			
MCO-5	Single Completion	21	6/21/06 12:01 AM	6847.04			Transducer	8.54			
MCO-5	Single Completion	21	6/22/06 12:01 AM	6847.05			Transducer	8.54			
MCO-5	Single Completion	21	6/23/06 12:01 AM	6847.06			Transducer	8.54			
MCO-5	Single Completion	21	6/24/06 12:01 AM	6847.07			Transducer	8.54			
MCO-5	Single Completion	21	6/25/06 12:01 AM	6847.08			Transducer	8.55			
MCO-5	Single Completion	21	6/26/06 12:01 AM	6847.09			Transducer	8.55			
MCO-5	Single Completion	21	6/27/06 12:01 AM	6847.1			Transducer	8.55			
MCO-5	Single Completion	21	6/28/06 12:01 AM	6847.11			Transducer	8.55			
MCO-5	Single Completion	21	6/29/06 12:01 AM	6847.12			Transducer	8.55			
MCO-5	Single Completion	21	6/30/06 12:01 AM	6847.13			Transducer	8.55			
MCO-5	Single Completion	21	7/1/06 12:01 AM	6847.13			Transducer	8.55			
MCO-5	Single Completion	21	7/2/06 12:01 AM	6847.14			Transducer	8.55			
MCO-5	Single Completion	21	7/3/06 12:01 AM	6847.15			Transducer	8.55			
MCO-5	Single Completion	21	7/4/06 12:01 AM	6847.16			Transducer	8.55			
MCO-5	Single Completion	21	7/5/06 12:01 AM	6847.16			Transducer	8.55			
MCO-5	Single Completion	21	7/6/06 12:01 AM	6847.17			Transducer	8.55			
MCO-5	Single Completion	21	7/7/06 12:01 AM	6847.17			Transducer	8.55			
MCO-5	Single Completion	21	7/8/06 12:01 AM	6847.17			Transducer	8.55			
MCO-5	Single Completion	21	7/9/06 12:01 AM	6847.17			Transducer	8.56			
MCO-5	Single Completion	21	7/10/06 12:01 AM	6847.19			Transducer	8.56			
MCO-5	Single Completion	21	7/11/06 12:01 AM	6847.25			Transducer	8.56			
MCO-5	Single Completion	21	7/12/06 12:01 AM	6847.26			Transducer	8.56			
MCO-5	Single Completion	21	7/13/06 12:01 AM	6847.38			Transducer	8.58			
MCO-5	Single Completion	21	7/14/06 12:01 AM	6847.37			Transducer	8.56			
MCO-5	Single Completion	21	7/15/06 12:01 AM	6847.37			Transducer	8.56			
MCO-5	Single Completion	21	7/16/06 12:01 AM	6847.36			Transducer	8.56			
MCO-5	Single Completion	21	7/17/06 12:01 AM	6847.36			Transducer	8.56			
MCO-5	Single Completion	21	7/17/06 10:25 AM	6847.37			Manual				
MCO-5	Single Completion	21	7/18/06 12:01 AM	6847.37			Transducer	8.55			
MCO-5	Single Completion	21	7/19/06 12:01 AM	6847.38			Transducer	8.56			
MCO-5	Single Completion	21	7/20/06 12:01 AM	6847.4			Transducer	8.56			
MCO-5	Single Completion	21	7/21/06 12:01 AM	6847.43			Transducer	8.56			
MCO-5	Single Completion	21	7/21/06 9:33 AM	6847.44			Manual				
MCO-5	Single Completion	21	7/22/06 12:01 AM	6847.47			Transducer	8.56			
MCO-5	Single Completion	21	7/23/06 12:01 AM	6847.52			Transducer	8.56			
MCO-5	Single Completion	21	7/24/06 12:01 AM	6847.59			Transducer	8.56			
MCO-5	Single Completion	21	7/25/06 12:01 AM	6847.66			Transducer	8.56			
MCO-5	Single Completion	21	7/26/06 12:01 AM	6847.74			Transducer	8.56			
MCO-5	Single Completion	21	7/27/06 12:01 AM	6847.83			Transducer	8.56			
MCO-5	Single Completion	21	7/28/06 12:01 AM	6847.93			Transducer	8.56			
MCO-5	Single Completion	21	7/29/06 12:01 AM	6848.03			Transducer	8.56			
MCO-5	Single Completion	21	7/30/06 12:01 AM	6848.13			Transducer	8.56			
MCO-5	Single Completion	21	7/31/06 12:01 AM	6848.24			Transducer	8.56			
MCO-5	Single Completion	21	8/1/06 12:01 AM	6848.36			Transducer	8.56			
MCO-5	Single Completion	21	8/2/06 12:01 AM	6848.48			Transducer	8.56			
MCO-5	Single Completion	21	8/3/06 12:01 AM	6848.6			Transducer	8.58			

GFI Water Levels (Earliest Measurement of Day), October 1, 2005 - September 30, 2006

Location	Port Name	Port Depth (ft)	Measurement Date/Time	Water Level (ft)	Data Quality Code	Data Quality Reason Code	Method	Temp (C)	Transducer Pressure (psia)	Atmospheric Pressure (psi)	Comments
MCO-5	Single Completion	21	8/4/06 12:01 AM	6848.72			Transducer	8.58			
MCO-5	Single Completion	21	8/5/06 12:01 AM	6848.84			Transducer	8.58			
MCO-5	Single Completion	21	8/6/06 12:01 AM	6848.96			Transducer	8.58			
MCO-5	Single Completion	21	8/7/06 12:01 AM	6849.08			Transducer	8.58			
MCO-5	Single Completion	21	8/8/06 12:01 AM	6849.52			Transducer	8.58			
MCO-5	Single Completion	21	8/9/06 12:01 AM	6850.22			Transducer	8.58			
MCO-5	Single Completion	21	8/10/06 12:01 AM	6850.02			Transducer	8.58			
MCO-5	Single Completion	21	8/11/06 12:01 AM	6850.11			Transducer	8.58			
MCO-5	Single Completion	21	8/12/06 12:01 AM	6850.24			Transducer	8.58			
MCO-5	Single Completion	21	8/13/06 12:01 AM	6850.37			Transducer	8.58			
MCO-5	Single Completion	21	8/14/06 12:01 AM	6850.51			Transducer	8.58			
MCO-5	Single Completion	21	8/15/06 12:01 AM	6850.69			Transducer	8.58			
MCO-5	Single Completion	21	8/16/06 12:01 AM	6850.88			Transducer	8.58			
MCO-5	Single Completion	21	8/17/06 12:01 AM	6851.08			Transducer	8.58			
MCO-5	Single Completion	21	8/18/06 12:01 AM	6851.29			Transducer	8.58			
MCO-5	Single Completion	21	8/19/06 12:01 AM	6851.51			Transducer	8.58			
MCO-5	Single Completion	21	8/20/06 12:01 AM	6851.71			Transducer	8.59			
MCO-5	Single Completion	21	8/21/06 12:01 AM	6851.92			Transducer	8.58			
MCO-5	Single Completion	21	8/22/06 12:01 AM	6852.11			Transducer	8.58			
MCO-5	Single Completion	21	8/23/06 12:01 AM	6852.3			Transducer	8.58			
MCO-5	Single Completion	21	8/24/06 12:01 AM	6852.49			Transducer	8.58			
MCO-5	Single Completion	21	8/25/06 12:01 AM	6852.67			Transducer	8.58			
MCO-5	Single Completion	21	8/26/06 12:01 AM	6854.46			Transducer	8.78			
MCO-5	Single Completion	21	8/27/06 12:01 AM	6854.67			Transducer	8.64			
MCO-5	Single Completion	21	8/28/06 12:01 AM	6854.93			Transducer	8.61			
MCO-5	Single Completion	21	8/29/06 12:01 AM	6855.14			Transducer	8.6			
MCO-5	Single Completion	21	8/30/06 12:01 AM	6855.37			Transducer	8.6			
MCO-5	Single Completion	21	8/31/06 12:01 AM	6855.62			Transducer	8.61			
MCO-5	Single Completion	21	9/1/06 12:01 AM	6855.86			Transducer	8.61			
MCO-5	Single Completion	21	9/2/06 12:01 AM	6856.12			Transducer	8.6			
MCO-5	Single Completion	21	9/3/06 12:01 AM	6856.36			Transducer	8.6			
MCO-5	Single Completion	21	9/4/06 12:01 AM	6856.62			Transducer	8.6			
MCO-5	Single Completion	21	9/5/06 12:01 AM	6856.89			Transducer	8.6			
MCO-5	Single Completion	21	9/6/06 12:01 AM	6857.16			Transducer	8.6			
MCO-5	Single Completion	21	9/7/06 12:01 AM	6857.44			Transducer	8.6			
MCO-5	Single Completion	21	9/8/06 12:01 AM	6857.7			Transducer	8.59			
MCO-5	Single Completion	21	9/9/06 12:01 AM	6857.95			Transducer	8.6			
MCO-5	Single Completion	21	9/10/06 12:01 AM	6858.17			Transducer	8.6			
MCO-5	Single Completion	21	9/11/06 12:01 AM	6858.39			Transducer	8.6			
MCO-5	Single Completion	21	9/12/06 12:01 AM	6858.58			Transducer	8.6			
MCO-5	Single Completion	21	9/13/06 12:01 AM	6858.78			Transducer	8.6			
MCO-5	Single Completion	21	9/14/06 12:01 AM	6858.99			Transducer	8.6			
MCO-5	Single Completion	21	9/15/06 12:01 AM	6859.17			Transducer	8.6			
MCO-5	Single Completion	21	9/16/06 12:01 AM	6859.32			Transducer	8.6			
MCO-5	Single Completion	21	9/17/06 12:01 AM	6859.46			Transducer	8.6			
MCO-5	Single Completion	21	9/18/06 12:01 AM	6859.59			Transducer	8.6			
MCO-5	Single Completion	21	9/19/06 12:01 AM	6859.71			Transducer	8.6			
MCO-5	Single Completion	21	9/20/06 12:01 AM	6859.84			Transducer	8.6			
MCO-5	Single Completion	21	9/21/06 12:01 AM	6859.98			Transducer	8.6			

GFI Water Levels (Earliest Measurement of Day), October 1, 2005 - September 30, 2006

Location	Port Name	Port Depth (ft)	Measurement Date/Time	Water Level (ft)	Data Quality Code	Data Quality Reason Code	Method	Temp (C)	Transducer Pressure (psia)	Atmospheric Pressure (psi)	Comments
MCO-5	Single Completion	21	9/22/06 12:01 AM	6860.09			Transducer	8.6			
MCO-5	Single Completion	21	9/23/06 12:01 AM	6860.16			Transducer	8.61			
MCO-5	Single Completion	21	9/24/06 12:01 AM	6860.22			Transducer	8.61			
MCO-5	Single Completion	21	9/25/06 12:01 AM	6860.3			Transducer	8.61			
MCO-5	Single Completion	21	9/26/06 12:01 AM	6860.37			Transducer	8.61			
MCO-5	Single Completion	21	9/27/06 12:01 AM	6860.44			Transducer	8.61			
MCO-5	Single Completion	21	9/28/06 12:01 AM	6860.49			Transducer	8.61			
MCO-5	Single Completion	21	9/29/06 12:01 AM	6860.56			Transducer	8.61			
MCO-5	Single Completion	21	9/30/06 12:01 AM	6860.6			Transducer	8.61			
MCO-6	Single Completion	27	9/30/05 12:01 AM	6813.6	VR	MA	Transducer				
MCO-6	Single Completion	27	10/1/05 12:01 AM	6814.03	VR	MA	Transducer				
MCO-6	Single Completion	27	10/2/05 12:01 AM	6814.81	VR	MA	Transducer				
MCO-6	Single Completion	27	10/3/05 12:01 AM	6815.3	VR	MA	Transducer				
MCO-6	Single Completion	27	10/4/05 12:01 AM	6815.54	VR	MA	Transducer				
MCO-6	Single Completion	27	10/5/05 12:01 AM	6815.66	VR	MA	Transducer				
MCO-6	Single Completion	27	10/6/05 12:01 AM	6815.72	VR	MA	Transducer				
MCO-6	Single Completion	27	10/7/05 12:01 AM	6815.78	VR	MA	Transducer				
MCO-6	Single Completion	27	10/8/05 12:01 AM	6815.83	VR	MA	Transducer				
MCO-6	Single Completion	27	10/9/05 12:01 AM	6815.87	VR	MA	Transducer				
MCO-6	Single Completion	27	10/10/05 12:01 AM	6815.9	VR	MA	Transducer				
MCO-6	Single Completion	27	10/11/05 12:01 AM	6815.91	VR	MA	Transducer				
MCO-6	Single Completion	27	10/12/05 12:01 AM	6815.94	VR	MA	Transducer				
MCO-6	Single Completion	27	10/13/05 12:01 AM	6815.96	VR	MA	Transducer				
MCO-6	Single Completion	27	10/14/05 12:01 AM	6815.98	VR	MA	Transducer				
MCO-6	Single Completion	27	10/15/05 12:01 AM	6816	VR	MA	Transducer				
MCO-6	Single Completion	27	10/16/05 12:01 AM	6816.04	VR	MA	Transducer				
MCO-6	Single Completion	27	10/17/05 12:01 AM	6816.06	VR	MA	Transducer				
MCO-6	Single Completion	27	10/18/05 12:01 AM	6816.09	VR	MA	Transducer				
MCO-6	Single Completion	27	10/19/05 12:01 AM	6816.12	VR	MA	Transducer				
MCO-6	Single Completion	27	10/20/05 12:01 AM	6816.14	VR	MA	Transducer				
MCO-6	Single Completion	27	10/21/05 12:01 AM	6816.16	VR	MA	Transducer				
MCO-6	Single Completion	27	10/22/05 12:01 AM	6816.19	VR	MA	Transducer				
MCO-6	Single Completion	27	10/23/05 12:01 AM	6816.22	VR	MA	Transducer				
MCO-6	Single Completion	27	10/24/05 12:01 AM	6816.23	VR	MA	Transducer				
MCO-6	Single Completion	27	10/25/05 12:01 AM	6816.26	VR	MA	Transducer				
MCO-6	Single Completion	27	10/26/05 12:01 AM	6816.29	VR	MA	Transducer				
MCO-6	Single Completion	27	10/27/05 12:01 AM	6816.31	VR	MA	Transducer				
MCO-6	Single Completion	27	10/28/05 12:01 AM	6816.33	VR	MA	Transducer				
MCO-6	Single Completion	27	10/29/05 12:01 AM	6816.35	VR	MA	Transducer				
MCO-6	Single Completion	27	10/30/05 12:01 AM	6816.37	VR	MA	Transducer				
MCO-6	Single Completion	27	10/31/05 12:01 AM	6816.39	VR	MA	Transducer				
MCO-6	Single Completion	27	11/1/05 12:01 AM	6816.4	VR	MA	Transducer				
MCO-6	Single Completion	27	11/2/05 12:01 AM	6816.43	VR	MA	Transducer				
MCO-6	Single Completion	27	11/3/05 12:01 AM	6816.45	VR	MA	Transducer				
MCO-6	Single Completion	27	11/4/05 12:01 AM	6816.47	VR	MA	Transducer				
MCO-6	Single Completion	27	11/5/05 12:01 AM	6816.49	VR	MA	Transducer				
MCO-6	Single Completion	27	11/6/05 12:01 AM	6816.5	VR	MA	Transducer				
MCO-6	Single Completion	27	11/7/05 12:01 AM	6816.52	VR	MA	Transducer				
MCO-6	Single Completion	27	11/8/05 12:01 AM	6816.53	VR	MA	Transducer				

GFI Water Levels (Earliest Measurement of Day), October 1, 2005 - September 30, 2006

Location	Port Name	Port Depth (ft)	Measurement Date/Time	Water Level (ft)	Data Quality Code	Data Quality Reason Code	Method	Temp (C)	Transducer Pressure (psia)	Atmospheric Pressure (psi)	Comments
MCO-6	Single Completion	27	11/9/05 12:01 AM	6816.54	VR	MA	Transducer				
MCO-6	Single Completion	27	11/10/05 12:01 AM	6816.54	VR	MA	Transducer				
MCO-6	Single Completion	27	11/11/05 12:01 AM	6816.56	VR	MA	Transducer				
MCO-6	Single Completion	27	11/12/05 12:01 AM	6816.57	VR	MA	Transducer				
MCO-6	Single Completion	27	11/13/05 12:01 AM	6816.57	VR	MA	Transducer				
MCO-6	Single Completion	27	11/14/05 12:01 AM	6816.58	VR	MA	Transducer				
MCO-6	Single Completion	27	11/15/05 12:01 AM	6816.59	VR	MA	Transducer				
MCO-6	Single Completion	27	11/16/05 12:01 AM	6816.55	VR	MA	Transducer				
MCO-6	Single Completion	27	11/17/05 12:01 AM	6816.56	VR	MA	Transducer				
MCO-6	Single Completion	27	11/18/05 12:01 AM	6816.55	VR	MA	Transducer				
MCO-6	Single Completion	27	11/19/05 12:01 AM	6816.57	VR	MA	Transducer				
MCO-6	Single Completion	27	11/20/05 12:01 AM	6816.54	VR	MA	Transducer				
MCO-6	Single Completion	27	11/21/05 12:01 AM	6816.54	VR	MA	Transducer				
MCO-6	Single Completion	27	11/22/05 12:01 AM	6816.53	VR	MA	Transducer				
MCO-6	Single Completion	27	11/22/05 9:44 AM	6816.62			Manual				
MCO-6	Single Completion	27	11/23/05 12:01 AM	6816.62			Transducer				
MCO-6	Single Completion	27	11/24/05 12:01 AM	6816.62			Transducer				
MCO-6	Single Completion	27	11/25/05 12:01 AM	6816.61			Transducer				
MCO-6	Single Completion	27	11/26/05 12:01 AM	6816.61			Transducer				
MCO-6	Single Completion	27	11/27/05 12:01 AM	6816.63			Transducer				
MCO-6	Single Completion	27	11/28/05 12:01 AM	6816.59			Transducer				
MCO-6	Single Completion	27	11/28/05 11:40 AM	6816.58			Manual				
MCO-6	Single Completion	27	11/29/05 12:01 AM	6816.55			Transducer				
MCO-6	Single Completion	27	11/30/05 12:01 AM	6816.55			Transducer				
MCO-6	Single Completion	27	12/1/05 12:01 AM	6816.52			Transducer				
MCO-6	Single Completion	27	12/2/05 12:01 AM	6816.51			Transducer				
MCO-6	Single Completion	27	12/3/05 12:01 AM	6816.5			Transducer				
MCO-6	Single Completion	27	12/4/05 12:01 AM	6816.48			Transducer				
MCO-6	Single Completion	27	12/5/05 12:01 AM	6816.45			Transducer				
MCO-6	Single Completion	27	12/6/05 12:01 AM	6816.43			Transducer				
MCO-6	Single Completion	27	12/7/05 12:01 AM	6816.42			Transducer				
MCO-6	Single Completion	27	12/8/05 12:01 AM	6816.38			Transducer				
MCO-6	Single Completion	27	12/9/05 12:01 AM	6816.36			Transducer				
MCO-6	Single Completion	27	12/10/05 12:01 AM	6816.34			Transducer				
MCO-6	Single Completion	27	12/11/05 12:01 AM	6816.31			Transducer				
MCO-6	Single Completion	27	12/12/05 12:01 AM	6816.28			Transducer				
MCO-6	Single Completion	27	12/13/05 12:01 AM	6816.26			Transducer				
MCO-6	Single Completion	27	12/14/05 12:01 AM	6816.23			Transducer				
MCO-6	Single Completion	27	12/15/05 12:01 AM	6816.2			Transducer				
MCO-6	Single Completion	27	12/16/05 12:01 AM	6816.18			Transducer				
MCO-6	Single Completion	27	12/17/05 12:01 AM	6816.14			Transducer				
MCO-6	Single Completion	27	12/18/05 12:01 AM	6816.09			Transducer				
MCO-6	Single Completion	27	12/19/05 12:01 AM	6816.05			Transducer				
MCO-6	Single Completion	27	12/20/05 12:01 AM	6816.01			Transducer				
MCO-6	Single Completion	27	12/21/05 12:01 AM	6815.97			Transducer				
MCO-6	Single Completion	27	12/22/05 12:01 AM	6815.93			Transducer				
MCO-6	Single Completion	27	12/23/05 12:01 AM	6815.89			Transducer				
MCO-6	Single Completion	27	12/24/05 12:01 AM	6815.85			Transducer				
MCO-6	Single Completion	27	12/25/05 12:01 AM	6815.8			Transducer				

GFI Water Levels (Earliest Measurement of Day), October 1, 2005 - September 30, 2006

Location	Port Name	Port Depth (ft)	Measurement Date/Time	Water Level (ft)	Data Quality Code	Data Quality Reason Code	Method	Temp (C)	Transducer Pressure (psia)	Atmospheric Pressure (psi)	Comments
MCO-6	Single Completion	27	12/26/05 12:01 AM	6815.75			Transducer				
MCO-6	Single Completion	27	12/27/05 12:01 AM	6815.71			Transducer				
MCO-6	Single Completion	27	12/28/05 12:01 AM	6815.64			Transducer				
MCO-6	Single Completion	27	12/29/05 12:01 AM	6815.6			Transducer				
MCO-6	Single Completion	27	12/30/05 12:01 AM	6815.54			Transducer				
MCO-6	Single Completion	27	12/31/05 12:01 AM	6815.47			Transducer				
MCO-6	Single Completion	27	1/1/06 12:01 AM	6815.42			Transducer				
MCO-6	Single Completion	27	1/2/06 12:01 AM	6815.34			Transducer				
MCO-6	Single Completion	27	1/3/06 12:01 AM	6815.26			Transducer				
MCO-6	Single Completion	27	1/4/06 12:01 AM	6815.18			Transducer				
MCO-6	Single Completion	27	1/5/06 12:01 AM	6815.1			Transducer				
MCO-6	Single Completion	27	1/6/06 12:01 AM	6815.01			Transducer				
MCO-6	Single Completion	27	1/7/06 12:01 AM	6814.94			Transducer				
MCO-6	Single Completion	27	1/8/06 12:01 AM	6814.86			Transducer				
MCO-6	Single Completion	27	1/9/06 12:01 AM	6814.77			Transducer				
MCO-6	Single Completion	27	1/10/06 12:01 AM	6814.66			Transducer				
MCO-6	Single Completion	27	1/11/06 12:01 AM	6814.57			Transducer				
MCO-6	Single Completion	27	1/12/06 12:01 AM	6814.48			Transducer				
MCO-6	Single Completion	27	1/13/06 12:01 AM	6814.38			Transducer				
MCO-6	Single Completion	27	1/14/06 12:01 AM	6814.27			Transducer				
MCO-6	Single Completion	27	1/15/06 12:01 AM	6814.17			Transducer				
MCO-6	Single Completion	27	1/16/06 12:01 AM	6814.08			Transducer				
MCO-6	Single Completion	27	1/17/06 12:01 AM	6813.97			Transducer				
MCO-6	Single Completion	27	1/18/06 12:01 AM	6813.87			Transducer				
MCO-6	Single Completion	27	1/19/06 12:01 AM	6813.77			Transducer				
MCO-6	Single Completion	27	1/20/06 12:01 AM	6813.67			Transducer				
MCO-6	Single Completion	27	1/21/06 12:01 AM	6813.56			Transducer				
MCO-6	Single Completion	27	1/22/06 12:01 AM	6813.46			Transducer				
MCO-6	Single Completion	27	1/23/06 12:01 AM	6813.36			Transducer				
MCO-6	Single Completion	27	1/24/06 12:01 AM	6813.26			Transducer				
MCO-6	Single Completion	27	1/25/06 12:01 AM	6813.16			Transducer				
MCO-6	Single Completion	27	1/26/06 12:01 AM	6813.08			Transducer				
MCO-6	Single Completion	27	1/27/06 12:01 AM	6813			Transducer				
MCO-6	Single Completion	27	1/28/06 12:01 AM	6812.92			Transducer				
MCO-6	Single Completion	27	1/29/06 12:01 AM	6812.85			Transducer				
MCO-6	Single Completion	27	1/30/06 12:01 AM	6812.77			Transducer				
MCO-6	Single Completion	27	1/31/06 12:01 AM	6812.69			Transducer				
MCO-6	Single Completion	27	2/1/06 12:01 AM	6812.62			Transducer				
MCO-6	Single Completion	27	2/2/06 12:01 AM	6812.55			Transducer				
MCO-6	Single Completion	27	2/3/06 12:01 AM	6812.48			Transducer				
MCO-6	Single Completion	27	2/4/06 12:01 AM	6812.4			Transducer				
MCO-6	Single Completion	27	2/5/06 12:01 AM	6812.33			Transducer				
MCO-6	Single Completion	27	2/6/06 12:01 AM	6812.25			Transducer				
MCO-6	Single Completion	27	2/7/06 12:01 AM	6812.17			Transducer				
MCO-6	Single Completion	27	2/8/06 12:01 AM	6812.09			Transducer				
MCO-6	Single Completion	27	2/9/06 12:01 AM	6811.99			Transducer				
MCO-6	Single Completion	27	2/10/06 12:01 AM	6811.9			Transducer				
MCO-6	Single Completion	27	2/11/06 12:01 AM	6811.81			Transducer				
MCO-6	Single Completion	27	2/12/06 12:01 AM	6811.72			Transducer				

GFI Water Levels (Earliest Measurement of Day), October 1, 2005 - September 30, 2006

Location	Port Name	Port Depth (ft)	Measurement Date/Time	Water Level (ft)	Data Quality Code	Data Quality Reason Code	Method	Temp (C)	Transducer Pressure (psia)	Atmospheric Pressure (psi)	Comments
MCO-6	Single Completion	27	2/13/06 12:01 AM	6811.61			Transducer				
MCO-6	Single Completion	27	2/14/06 12:01 AM	6811.5			Transducer				
MCO-6	Single Completion	27	2/14/06 3:09 PM	6811.45			Manual				
MCO-6	Single Completion	27	2/15/06 12:01 AM	6811.4			Transducer				
MCO-6	Single Completion	27	2/16/06 12:01 AM	6811.29			Transducer				
MCO-6	Single Completion	27	2/17/06 12:01 AM	6811.16			Transducer				
MCO-6	Single Completion	27	2/18/06 12:01 AM	6811.03			Transducer				
MCO-6	Single Completion	27	2/19/06 12:01 AM	6810.9			Transducer				
MCO-6	Single Completion	27	2/20/06 12:01 AM	6810.75			Transducer				
MCO-6	Single Completion	27	2/21/06 12:01 AM	6810.62			Transducer				
MCO-6	Single Completion	27	2/22/06 12:01 AM	6810.47			Transducer				
MCO-6	Single Completion	27	2/23/06 12:01 AM	6810.33			Transducer				
MCO-6	Single Completion	27	2/24/06 12:01 AM	6810.2			Transducer				
MCO-6	Single Completion	27	2/25/06 12:01 AM	6810.09			Transducer				
MCO-6	Single Completion	27	2/26/06 12:01 AM	6809.99			Transducer				
MCO-6	Single Completion	27	2/27/06 12:01 AM	6809.91			Transducer				
MCO-6	Single Completion	27	2/28/06 12:01 AM	6809.85			Transducer				
MCO-6	Single Completion	27	3/1/06 12:01 AM	6809.8			Transducer				
MCO-6	Single Completion	27	3/2/06 12:01 AM	6809.75			Transducer				
MCO-6	Single Completion	27	3/3/06 12:01 AM	6809.71			Transducer				
MCO-6	Single Completion	27	3/4/06 12:01 AM	6809.68			Transducer				
MCO-6	Single Completion	27	3/5/06 12:01 AM	6809.65			Transducer				
MCO-6	Single Completion	27	3/6/06 12:01 AM	6809.62			Transducer				
MCO-6	Single Completion	27	3/7/06 12:01 AM	6809.6			Transducer				
MCO-6	Single Completion	27	3/8/06 12:01 AM	6809.57			Transducer				
MCO-6	Single Completion	27	3/9/06 12:01 AM	6809.56			Transducer				
MCO-6	Single Completion	27	3/10/06 12:01 AM	6809.54			Transducer				
MCO-6	Single Completion	27	3/11/06 12:01 AM	6809.52			Transducer				
MCO-6	Single Completion	27	3/12/06 12:01 AM	6809.51			Transducer				
MCO-6	Single Completion	27	3/13/06 12:01 AM	6809.5			Transducer				
MCO-6	Single Completion	27	3/14/06 12:01 AM	6809.48			Transducer				
MCO-6	Single Completion	27	3/15/06 12:01 AM	6809.47			Transducer				
MCO-6	Single Completion	27	3/16/06 12:01 AM	6809.46			Transducer				
MCO-6	Single Completion	27	3/17/06 12:01 AM	6809.45			Transducer				
MCO-6	Single Completion	27	3/18/06 12:01 AM	6809.44			Transducer				
MCO-6	Single Completion	27	3/19/06 12:01 AM	6809.43			Transducer				
MCO-6	Single Completion	27	3/20/06 12:01 AM	6809.42			Transducer				
MCO-6	Single Completion	27	3/21/06 12:01 AM	6809.41			Transducer				
MCO-6	Single Completion	27	3/22/06 12:01 AM	6809.4			Transducer				
MCO-6	Single Completion	27	3/23/06 12:01 AM	6809.39			Transducer				
MCO-6	Single Completion	27	3/24/06 12:01 AM	6809.38			Transducer				
MCO-6	Single Completion	27	3/25/06 12:01 AM	6809.37			Transducer				
MCO-6	Single Completion	27	3/26/06 12:01 AM	6809.36			Transducer				
MCO-6	Single Completion	27	3/27/06 12:01 AM	6809.35			Transducer				
MCO-6	Single Completion	27	3/28/06 12:01 AM	6809.34			Transducer				
MCO-6	Single Completion	27	3/29/06 12:01 AM	6809.33			Transducer				
MCO-6	Single Completion	27	3/30/06 12:01 AM	6809.32			Transducer				
MCO-6	Single Completion	27	3/31/06 12:01 AM	6809.31			Transducer				
MCO-6	Single Completion	27	4/1/06 12:01 AM	6809.31			Transducer				

GFI Water Levels (Earliest Measurement of Day), October 1, 2005 - September 30, 2006

Location	Port Name	Port Depth (ft)	Measurement Date/Time	Water Level (ft)	Data Quality Code	Data Quality Reason Code	Method	Temp (C)	Transducer Pressure (psia)	Atmospheric Pressure (psi)	Comments
MCO-6	Single Completion	27	4/2/06 12:01 AM	6809.3			Transducer				
MCO-6	Single Completion	27	4/3/06 12:01 AM	6809.29			Transducer				
MCO-6	Single Completion	27	4/4/06 12:01 AM	6809.29			Transducer				
MCO-6	Single Completion	27	4/5/06 12:01 AM	6809.28			Transducer				
MCO-6	Single Completion	27	4/6/06 12:01 AM	6809.27			Transducer				
MCO-6	Single Completion	27	4/7/06 12:01 AM	6809.26			Transducer				
MCO-6	Single Completion	27	4/8/06 12:01 AM	6809.26			Transducer				
MCO-6	Single Completion	27	4/9/06 12:01 AM	6809.25			Transducer				
MCO-6	Single Completion	27	4/10/06 12:01 AM	6809.24			Transducer				
MCO-6	Single Completion	27	4/11/06 12:01 AM	6809.24			Transducer				
MCO-6	Single Completion	27	4/12/06 12:01 AM	6809.23			Transducer				
MCO-6	Single Completion	27	4/13/06 12:01 AM	6809.23			Transducer				
MCO-6	Single Completion	27	4/14/06 12:01 AM	6809.22			Transducer				
MCO-6	Single Completion	27	4/15/06 12:01 AM	6809.22			Transducer				
MCO-6	Single Completion	27	4/16/06 12:01 AM	6809.21			Transducer				
MCO-6	Single Completion	27	4/17/06 12:01 AM	6809.21			Transducer				
MCO-6	Single Completion	27	4/18/06 12:01 AM	6809.21			Transducer				
MCO-6	Single Completion	27	4/19/06 12:01 AM	6809.2			Transducer				
MCO-6	Single Completion	27	4/20/06 12:01 AM	6809.2			Transducer				
MCO-6	Single Completion	27	4/21/06 12:01 AM	6809.19			Transducer				
MCO-6	Single Completion	27	4/22/06 12:01 AM	6809.19			Transducer				
MCO-6	Single Completion	27	4/23/06 12:01 AM	6809.19			Transducer				
MCO-6	Single Completion	27	4/24/06 12:01 AM	6809.19			Transducer				
MCO-6	Single Completion	27	4/25/06 12:01 AM	6809.18			Transducer				
MCO-6	Single Completion	27	4/26/06 12:01 AM	6809.18			Transducer				
MCO-6	Single Completion	27	4/27/06 12:01 AM	6809.18			Transducer				
MCO-6	Single Completion	27	4/28/06 12:01 AM	6809.17			Transducer				
MCO-6	Single Completion	27	4/29/06 12:01 AM	6809.17			Transducer				
MCO-6	Single Completion	27	4/30/06 12:01 AM	6809.17			Transducer				
MCO-6	Single Completion	27	5/1/06 12:01 AM	6809.17			Transducer				
MCO-6	Single Completion	27	5/2/06 12:01 AM	6809.17			Transducer				
MCO-6	Single Completion	27	5/3/06 12:01 AM	6809.17			Transducer				
MCO-6	Single Completion	27	5/4/06 12:01 AM	6809.16			Transducer				
MCO-6	Single Completion	27	5/5/06 12:01 AM	6809.16			Transducer				
MCO-6	Single Completion	27	5/6/06 12:01 AM	6809.16			Transducer				
MCO-6	Single Completion	27	5/7/06 12:01 AM	6809.16			Transducer				
MCO-6	Single Completion	27	5/8/06 12:01 AM	6809.16			Transducer				
MCO-6	Single Completion	27	5/9/06 12:01 AM	6809.16			Transducer				
MCO-6	Single Completion	27	5/10/06 12:01 AM	6809.15			Transducer				
MCO-6	Single Completion	27	5/11/06 12:01 AM	6809.15			Transducer				
MCO-6	Single Completion	27	5/12/06 12:01 AM	6809.15			Transducer				
MCO-6	Single Completion	27	5/13/06 12:01 AM	6809.16			Transducer				
MCO-6	Single Completion	27	5/14/06 12:01 AM	6809.16			Transducer				
MCO-6	Single Completion	27	5/15/06 12:01 AM	6809.16			Transducer				
MCO-6	Single Completion	27	5/15/06 12:47 PM	6809.24			Manual				
MCO-6	Single Completion	27	5/16/06 12:01 AM	6809.13			Transducer				
MCO-6	Single Completion	27	5/17/06 12:01 AM	6809.13			Transducer				
MCO-6	Single Completion	27	5/18/06 12:01 AM	6809.13			Transducer				
MCO-6	Single Completion	27	5/19/06 12:01 AM	6809.13			Transducer				

GFI Water Levels (Earliest Measurement of Day), October 1, 2005 - September 30, 2006

Location	Port Name	Port Depth (ft)	Measurement Date/Time	Water Level (ft)	Data Quality Code	Data Quality Reason Code	Method	Temp (C)	Transducer Pressure (psia)	Atmospheric Pressure (psi)	Comments
MCO-6	Single Completion	27	5/20/06 12:01 AM	6809.12			Transducer				
MCO-6	Single Completion	27	5/21/06 12:01 AM	6809.12			Transducer				
MCO-6	Single Completion	27	5/22/06 12:01 AM	6809.12			Transducer				
MCO-6	Single Completion	27	5/23/06 12:01 AM	6809.12			Transducer				
MCO-6	Single Completion	27	5/24/06 12:01 AM	6809.12			Transducer				
MCO-6	Single Completion	27	5/25/06 12:01 AM	6809.12			Transducer				
MCO-6	Single Completion	27	5/26/06 12:01 AM	6809.12			Transducer				
MCO-6	Single Completion	27	5/27/06 12:01 AM	6809.12			Transducer				
MCO-6	Single Completion	27	5/28/06 12:01 AM	6809.12			Transducer				
MCO-6	Single Completion	27	5/29/06 12:01 AM	6809.12			Transducer				
MCO-6	Single Completion	27	5/30/06 12:01 AM	6809.12			Transducer				
MCO-6	Single Completion	27	5/31/06 12:01 AM	6809.11			Transducer				
MCO-6	Single Completion	27	6/1/06 12:01 AM	6809.11			Transducer				
MCO-6	Single Completion	27	6/2/06 12:01 AM	6809.11			Transducer				
MCO-6	Single Completion	27	6/3/06 12:01 AM	6809.11			Transducer				
MCO-6	Single Completion	27	6/4/06 12:01 AM	6809.11			Transducer				
MCO-6	Single Completion	27	6/5/06 12:01 AM	6809.11			Transducer				
MCO-6	Single Completion	27	6/6/06 12:01 AM	6809.11			Transducer				
MCO-6	Single Completion	27	6/7/06 12:01 AM	6809.11			Transducer				
MCO-6	Single Completion	27	6/8/06 12:01 AM	6809.11			Transducer				
MCO-6	Single Completion	27	6/9/06 12:01 AM	6809.11			Transducer				
MCO-6	Single Completion	27	6/10/06 12:01 AM	6809.11			Transducer				
MCO-6	Single Completion	27	6/11/06 12:01 AM	6809.11			Transducer				
MCO-6	Single Completion	27	6/12/06 12:01 AM	6809.11			Transducer				
MCO-6	Single Completion	27	6/13/06 12:01 AM	6809.1			Transducer				
MCO-6	Single Completion	27	6/14/06 12:01 AM	6809.11			Transducer				
MCO-6	Single Completion	27	6/15/06 12:01 AM	6809.11			Transducer				
MCO-6	Single Completion	27	6/16/06 12:01 AM	6809.11			Transducer				
MCO-6	Single Completion	27	6/17/06 12:01 AM	6809.11			Transducer				
MCO-6	Single Completion	27	6/18/06 12:01 AM	6809.11			Transducer				
MCO-6	Single Completion	27	6/19/06 12:01 AM	6809.11			Transducer				
MCO-6	Single Completion	27	6/20/06 12:01 AM	6809.12			Transducer				
MCO-6	Single Completion	27	6/21/06 12:01 AM	6809.12			Transducer				
MCO-6	Single Completion	27	6/22/06 12:01 AM	6809.13			Transducer				
MCO-6	Single Completion	27	6/23/06 12:01 AM	6809.13			Transducer				
MCO-6	Single Completion	27	6/24/06 12:01 AM	6809.13			Transducer				
MCO-6	Single Completion	27	6/25/06 12:01 AM	6809.14			Transducer				
MCO-6	Single Completion	27	6/26/06 12:01 AM	6809.14			Transducer				
MCO-6	Single Completion	27	6/27/06 12:01 AM	6809.15			Transducer				
MCO-6	Single Completion	27	6/28/06 12:01 AM	6809.15			Transducer				
MCO-6	Single Completion	27	6/29/06 12:01 AM	6809.16			Transducer				
MCO-6	Single Completion	27	6/30/06 12:01 AM	6809.16			Transducer				
MCO-6	Single Completion	27	7/1/06 12:01 AM	6809.16			Transducer				
MCO-6	Single Completion	27	7/2/06 12:01 AM	6809.17			Transducer				
MCO-6	Single Completion	27	7/3/06 12:01 AM	6809.17			Transducer				
MCO-6	Single Completion	27	7/4/06 12:01 AM	6809.17			Transducer				
MCO-6	Single Completion	27	7/5/06 12:01 AM	6809.17			Transducer				
MCO-6	Single Completion	27	7/6/06 12:01 AM	6809.18			Transducer				
MCO-6	Single Completion	27	7/7/06 12:01 AM	6809.19			Transducer				

GFI Water Levels (Earliest Measurement of Day), October 1, 2005 - September 30, 2006

Location	Port Name	Port Depth (ft)	Measurement Date/Time	Water Level (ft)	Data Quality Code	Data Quality Reason Code	Method	Temp (C)	Transducer Pressure (psia)	Atmospheric Pressure (psi)	Comments
MCO-6	Single Completion	27	7/8/06 12:01 AM	6809.19			Transducer				
MCO-6	Single Completion	27	7/9/06 12:01 AM	6809.2			Transducer				
MCO-6	Single Completion	27	7/10/06 12:01 AM	6809.2			Transducer				
MCO-6	Single Completion	27	7/11/06 12:01 AM	6809.21			Transducer				
MCO-6	Single Completion	27	7/12/06 12:01 AM	6809.21			Transducer				
MCO-6	Single Completion	27	7/13/06 12:01 AM	6809.21			Transducer				
MCO-6	Single Completion	27	7/14/06 12:01 AM	6809.22			Transducer				
MCO-6	Single Completion	27	7/15/06 12:01 AM	6809.22			Transducer				
MCO-6	Single Completion	27	7/16/06 12:01 AM	6809.22			Transducer				
MCO-6	Single Completion	27	7/17/06 12:01 AM	6809.22			Transducer				
MCO-6	Single Completion	27	7/17/06 10:00 AM	6809.23			Manual				
MCO-6	Single Completion	27	7/18/06 12:01 AM	6809.24			Transducer				
MCO-6	Single Completion	27	7/19/06 12:01 AM	6809.25			Transducer				
MCO-6	Single Completion	27	7/20/06 12:01 AM	6809.25			Transducer				
MCO-6	Single Completion	27	7/21/06 12:01 AM	6809.25			Transducer				
MCO-6	Single Completion	27	7/21/06 10:02 AM	6809.25			Manual				
MCO-6	Single Completion	27	7/22/06 12:01 AM	6809.26			Transducer				
MCO-6	Single Completion	27	7/23/06 12:01 AM	6809.26			Transducer				
MCO-6	Single Completion	27	7/24/06 12:01 AM	6809.27			Transducer				
MCO-6	Single Completion	27	7/25/06 12:01 AM	6809.27			Transducer				
MCO-6	Single Completion	27	7/26/06 12:01 AM	6809.28			Transducer				
MCO-6	Single Completion	27	7/27/06 12:01 AM	6809.29			Transducer				
MCO-6	Single Completion	27	7/28/06 12:01 AM	6809.29			Transducer				
MCO-6	Single Completion	27	7/29/06 12:01 AM	6809.29			Transducer				
MCO-6	Single Completion	27	7/30/06 12:01 AM	6809.3			Transducer				
MCO-6	Single Completion	27	7/31/06 12:01 AM	6809.3			Transducer				
MCO-6	Single Completion	27	8/1/06 12:01 AM	6809.3			Transducer				
MCO-6	Single Completion	27	8/2/06 12:01 AM	6809.31			Transducer				
MCO-6	Single Completion	27	8/3/06 12:01 AM	6809.31			Transducer				
MCO-6	Single Completion	27	8/4/06 12:01 AM	6809.31			Transducer				
MCO-6	Single Completion	27	8/5/06 12:01 AM	6809.31			Transducer				
MCO-6	Single Completion	27	8/6/06 12:01 AM	6809.32			Transducer				
MCO-6	Single Completion	27	8/7/06 12:01 AM	6809.32			Transducer				
MCO-6	Single Completion	27	8/8/06 12:01 AM	6809.32			Transducer				
MCO-6	Single Completion	27	8/9/06 12:01 AM	6809.33			Transducer				
MCO-6	Single Completion	27	8/10/06 12:01 AM	6809.34			Transducer				
MCO-6	Single Completion	27	8/11/06 12:01 AM	6809.35			Transducer				
MCO-6	Single Completion	27	8/12/06 12:01 AM	6809.37			Transducer				
MCO-6	Single Completion	27	8/13/06 12:01 AM	6809.39			Transducer				
MCO-6	Single Completion	27	8/14/06 12:01 AM	6809.42			Transducer				
MCO-6	Single Completion	27	8/15/06 12:01 AM	6809.45			Transducer				
MCO-6	Single Completion	27	8/16/06 12:01 AM	6809.49			Transducer				
MCO-6	Single Completion	27	8/17/06 12:01 AM	6809.53			Transducer				
MCO-6	Single Completion	27	8/18/06 12:01 AM	6809.58			Transducer				
MCO-6	Single Completion	27	8/19/06 12:01 AM	6809.62			Transducer				
MCO-6	Single Completion	27	8/20/06 12:01 AM	6809.67			Transducer				
MCO-6	Single Completion	27	8/21/06 12:01 AM	6809.72			Transducer				
MCO-6	Single Completion	27	8/22/06 12:01 AM	6809.78			Transducer				
MCO-6	Single Completion	27	8/23/06 12:01 AM	6809.85			Transducer				

GFI Water Levels (Earliest Measurement of Day), October 1, 2005 - September 30, 2006

Location	Port Name	Port Depth (ft)	Measurement Date/Time	Water Level (ft)	Data Quality Code	Data Quality Reason Code	Method	Temp (C)	Transducer Pressure (psia)	Atmospheric Pressure (psi)	Comments
MCO-6	Single Completion	27	8/24/06 12:01 AM	6809.93			Transducer				
MCO-6	Single Completion	27	8/25/06 12:01 AM	6810.01			Transducer				
MCO-6	Single Completion	27	8/26/06 12:01 AM	6810.1			Transducer				
MCO-6	Single Completion	27	8/27/06 12:01 AM	6810.28			Transducer				
MCO-6	Single Completion	27	8/28/06 12:01 AM	6810.89			Transducer				
MCO-6	Single Completion	27	8/29/06 12:01 AM	6811.43			Transducer				
MCO-6	Single Completion	27	8/30/06 12:01 AM	6811.8			Transducer				
MCO-6	Single Completion	27	8/31/06 12:01 AM	6812.02			Transducer				
MCO-6	Single Completion	27	9/1/06 12:01 AM	6812.18			Transducer				
MCO-6	Single Completion	27	9/2/06 12:01 AM	6812.29			Transducer				
MCO-6	Single Completion	27	9/3/06 12:01 AM	6812.38			Transducer				
MCO-6	Single Completion	27	9/4/06 12:01 AM	6812.45			Transducer				
MCO-6	Single Completion	27	9/5/06 12:01 AM	6812.5			Transducer				
MCO-6	Single Completion	27	9/6/06 12:01 AM	6812.56			Transducer				
MCO-6	Single Completion	27	9/7/06 12:01 AM	6812.61			Transducer				
MCO-6	Single Completion	27	9/8/06 12:01 AM	6812.66			Transducer				
MCO-6	Single Completion	27	9/9/06 12:01 AM	6812.71			Transducer				
MCO-6	Single Completion	27	9/10/06 12:01 AM	6812.75			Transducer				
MCO-6	Single Completion	27	9/11/06 12:01 AM	6812.79			Transducer				
MCO-6	Single Completion	27	9/12/06 12:01 AM	6812.83			Transducer				
MCO-6	Single Completion	27	9/13/06 12:01 AM	6812.87			Transducer				
MCO-6	Single Completion	27	9/14/06 12:01 AM	6812.93			Transducer				
MCO-6	Single Completion	27	9/15/06 12:01 AM	6812.99			Transducer				
MCO-6	Single Completion	27	9/16/06 12:01 AM	6813.05			Transducer				
MCO-6	Single Completion	27	9/17/06 12:01 AM	6813.11			Transducer				
MCO-6	Single Completion	27	9/18/06 12:01 AM	6813.17			Transducer				
MCO-6	Single Completion	27	9/19/06 12:01 AM	6813.23			Transducer				
MCO-6	Single Completion	27	9/20/06 12:01 AM	6813.3			Transducer				
MCO-6	Single Completion	27	9/21/06 12:01 AM	6813.39			Transducer				
MCO-6	Single Completion	27	9/22/06 12:01 AM	6813.47			Transducer				
MCO-6	Single Completion	27	9/23/06 12:01 AM	6813.54			Transducer				
MCO-6	Single Completion	27	9/24/06 12:01 AM	6813.61			Transducer				
MCO-6	Single Completion	27	9/25/06 12:01 AM	6813.7			Transducer				
MCO-6	Single Completion	27	9/26/06 12:01 AM	6813.79			Transducer				
MCO-6	Single Completion	27	9/27/06 12:01 AM	6813.89			Transducer				
MCO-6	Single Completion	27	9/28/06 12:01 AM	6813.98			Transducer				
MCO-6	Single Completion	27	9/29/06 12:01 AM	6814.09			Transducer				
MCO-6	Single Completion	27	9/30/06 12:01 AM	6814.19			Transducer				
MCO-6B	Single Completion	22	1/12/06 12:13 PM	6810.49			Manual				
MCO-7	Single Completion	39	9/30/05 12:01 AM	6790.22	VR	MA	Transducer	9.15			
MCO-7	Single Completion	39	10/1/05 12:01 AM	6790.45	VR	MA	Transducer	9.15			
MCO-7	Single Completion	39	10/2/05 12:01 AM	6790.76	VR	MA	Transducer	9.15			
MCO-7	Single Completion	39	10/3/05 12:01 AM	6790.95	VR	MA	Transducer	9.15			
MCO-7	Single Completion	39	10/4/05 12:01 AM	6791.06	VR	MA	Transducer	9.15			
MCO-7	Single Completion	39	10/5/05 12:01 AM	6791.11	VR	MA	Transducer	9.15			
MCO-7	Single Completion	39	10/6/05 12:01 AM	6791.09	VR	MA	Transducer	9.15			
MCO-7	Single Completion	39	10/7/05 12:01 AM	6791.11	VR	MA	Transducer	9.15			
MCO-7	Single Completion	39	10/8/05 12:01 AM	6791.11	VR	MA	Transducer	9.15			
MCO-7	Single Completion	39	10/9/05 12:01 AM	6791.1	VR	MA	Transducer	9.15			

GFI Water Levels (Earliest Measurement of Day), October 1, 2005 - September 30, 2006

Location	Port Name	Port Depth (ft)	Measurement Date/Time	Water Level (ft)	Data Quality Code	Data Quality Reason Code	Method	Temp (C)	Transducer Pressure (psia)	Atmospheric Pressure (psi)	Comments
MCO-7	Single Completion	39	10/10/05 12:01 AM	6791.08	VR	MA	Transducer	9.15			
MCO-7	Single Completion	39	10/11/05 12:01 AM	6791.02	VR	MA	Transducer	9.15			
MCO-7	Single Completion	39	10/12/05 12:01 AM	6790.99	VR	MA	Transducer	9.15			
MCO-7	Single Completion	39	10/13/05 12:01 AM	6790.95	VR	MA	Transducer	9.15			
MCO-7	Single Completion	39	10/14/05 12:01 AM	6790.93	VR	MA	Transducer	9.15			
MCO-7	Single Completion	39	10/15/05 12:01 AM	6790.91	VR	MA	Transducer	9.15			
MCO-7	Single Completion	39	10/16/05 12:01 AM	6790.92	VR	MA	Transducer	9.15			
MCO-7	Single Completion	39	10/17/05 12:01 AM	6790.89	VR	MA	Transducer	9.14			
MCO-7	Single Completion	39	10/18/05 12:01 AM	6790.89	VR	MA	Transducer	9.15			
MCO-7	Single Completion	39	10/19/05 12:01 AM	6790.9	VR	MA	Transducer	9.14			
MCO-7	Single Completion	39	10/20/05 12:01 AM	6790.87	VR	MA	Transducer	9.14			
MCO-7	Single Completion	39	10/21/05 12:01 AM	6790.85	VR	MA	Transducer	9.15			
MCO-7	Single Completion	39	10/22/05 12:01 AM	6790.85	VR	MA	Transducer	9.15			
MCO-7	Single Completion	39	10/23/05 12:01 AM	6790.85	VR	MA	Transducer	9.15			
MCO-7	Single Completion	39	10/24/05 12:01 AM	6790.82	VR	MA	Transducer	9.14			
MCO-7	Single Completion	39	10/25/05 12:01 AM	6790.82	VR	MA	Transducer	9.14			
MCO-7	Single Completion	39	10/26/05 12:01 AM	6790.84	VR	MA	Transducer	9.15			
MCO-7	Single Completion	39	10/27/05 12:01 AM	6790.82	VR	MA	Transducer	9.14			
MCO-7	Single Completion	39	10/28/05 12:01 AM	6790.81	VR	MA	Transducer	9.15			
MCO-7	Single Completion	39	10/29/05 12:01 AM	6790.81	VR	MA	Transducer	9.14			
MCO-7	Single Completion	39	10/30/05 12:01 AM	6790.8	VR	MA	Transducer	9.14			
MCO-7	Single Completion	39	10/31/05 12:01 AM	6790.79	VR	MA	Transducer	9.15			
MCO-7	Single Completion	39	11/1/05 12:01 AM	6790.78	VR	MA	Transducer	9.14			
MCO-7	Single Completion	39	11/2/05 12:01 AM	6790.79	VR	MA	Transducer	9.14			
MCO-7	Single Completion	39	11/3/05 12:01 AM	6790.8	VR	MA	Transducer	9.14			
MCO-7	Single Completion	39	11/4/05 12:01 AM	6790.82	VR	MA	Transducer	9.14			
MCO-7	Single Completion	39	11/5/05 12:01 AM	6790.83	VR	MA	Transducer	9.14			
MCO-7	Single Completion	39	11/6/05 12:01 AM	6790.79	VR	MA	Transducer	9.14			
MCO-7	Single Completion	39	11/7/05 12:01 AM	6790.79	VR	MA	Transducer	9.14			
MCO-7	Single Completion	39	11/8/05 12:01 AM	6790.78	VR	MA	Transducer	9.14			
MCO-7	Single Completion	39	11/9/05 12:01 AM	6790.77	VR	MA	Transducer	9.14			
MCO-7	Single Completion	39	11/10/05 12:01 AM	6790.76	VR	MA	Transducer	9.14			
MCO-7	Single Completion	39	11/11/05 12:01 AM	6790.79	VR	MA	Transducer	9.14			
MCO-7	Single Completion	39	11/12/05 12:01 AM	6790.81	VR	MA	Transducer	9.14			
MCO-7	Single Completion	39	11/13/05 12:01 AM	6790.77	VR	MA	Transducer	9.14			
MCO-7	Single Completion	39	11/14/05 12:01 AM	6790.78	VR	MA	Transducer	9.13			
MCO-7	Single Completion	39	11/15/05 12:01 AM	6790.81	VR	MA	Transducer	9.14			
MCO-7	Single Completion	39	11/16/05 12:01 AM	6790.75	VR	MA	Transducer	9.13			
MCO-7	Single Completion	39	11/17/05 12:01 AM	6790.75	VR	MA	Transducer	9.13			
MCO-7	Single Completion	39	11/18/05 12:01 AM	6790.74	VR	MA	Transducer	9.13			
MCO-7	Single Completion	39	11/19/05 12:01 AM	6790.77	VR	MA	Transducer	9.14			
MCO-7	Single Completion	39	11/20/05 12:01 AM	6790.73	VR	MA	Transducer	9.13			
MCO-7	Single Completion	39	11/21/05 12:01 AM	6790.72	VR	MA	Transducer	9.13			
MCO-7	Single Completion	39	11/22/05 12:01 AM	6790.72	VR	MA	Transducer	9.13			
MCO-7	Single Completion	39	11/22/05 11:07 AM	6790.84			Manual				Download transducer
MCO-7	Single Completion	39	11/23/05 12:01 AM	6790.84			Transducer	9.13			
MCO-7	Single Completion	39	11/24/05 12:01 AM	6790.85			Transducer	9.13			
MCO-7	Single Completion	39	11/25/05 12:01 AM	6790.84			Transducer	9.13			
MCO-7	Single Completion	39	11/26/05 12:01 AM	6790.84			Transducer	9.13			

GFI Water Levels (Earliest Measurement of Day), October 1, 2005 - September 30, 2006

Location	Port Name	Port Depth (ft)	Measurement Date/Time	Water Level (ft)	Data Quality Code	Data Quality Reason Code	Method	Temp (C)	Transducer Pressure (psia)	Atmospheric Pressure (psi)	Comments
MCO-7	Single Completion	39	11/27/05 12:01 AM	6790.89			Transducer	9.13			
MCO-7	Single Completion	39	11/28/05 12:01 AM	6790.83			Transducer	9.13			
MCO-7	Single Completion	39	11/28/05 12:30 PM	6790.82			Manual				Download transducer
MCO-7	Single Completion	39	11/29/05 12:01 AM	6790.81			Transducer	9.13			
MCO-7	Single Completion	39	11/30/05 12:01 AM	6790.81			Transducer	9.13			
MCO-7	Single Completion	39	12/1/05 12:01 AM	6790.78			Transducer	9.13			
MCO-7	Single Completion	39	12/2/05 12:01 AM	6790.78			Transducer	9.13			
MCO-7	Single Completion	39	12/3/05 12:01 AM	6790.79			Transducer	9.13			
MCO-7	Single Completion	39	12/4/05 12:01 AM	6790.77			Transducer	9.13			
MCO-7	Single Completion	39	12/5/05 12:01 AM	6790.75			Transducer	9.13			
MCO-7	Single Completion	39	12/6/05 12:01 AM	6790.75			Transducer	9.13			
MCO-7	Single Completion	39	12/7/05 12:01 AM	6790.75			Transducer	9.13			
MCO-7	Single Completion	39	12/8/05 12:01 AM	6790.72			Transducer	9.12			
MCO-7	Single Completion	39	12/9/05 12:01 AM	6790.71			Transducer	9.12			
MCO-7	Single Completion	39	12/10/05 12:01 AM	6790.7			Transducer	9.12			
MCO-7	Single Completion	39	12/11/05 12:01 AM	6790.69			Transducer	9.12			
MCO-7	Single Completion	39	12/12/05 12:01 AM	6790.69			Transducer	9.12			
MCO-7	Single Completion	39	12/13/05 12:01 AM	6790.7			Transducer	9.12			
MCO-7	Single Completion	39	12/14/05 12:01 AM	6790.69			Transducer	9.12			
MCO-7	Single Completion	39	12/15/05 12:01 AM	6790.67			Transducer	9.12			
MCO-7	Single Completion	39	12/16/05 12:01 AM	6790.68			Transducer	9.12			
MCO-7	Single Completion	39	12/17/05 12:01 AM	6790.66			Transducer	9.12			
MCO-7	Single Completion	39	12/18/05 12:01 AM	6790.64			Transducer	9.12			
MCO-7	Single Completion	39	12/19/05 12:01 AM	6790.62			Transducer	9.12			
MCO-7	Single Completion	39	12/20/05 12:01 AM	6790.61			Transducer	9.12			
MCO-7	Single Completion	39	12/21/05 12:01 AM	6790.6			Transducer	9.1			
MCO-7	Single Completion	39	12/22/05 12:01 AM	6790.59			Transducer	9.1			
MCO-7	Single Completion	39	12/23/05 12:01 AM	6790.59			Transducer	9.12			
MCO-7	Single Completion	39	12/24/05 12:01 AM	6790.58			Transducer	9.12			
MCO-7	Single Completion	39	12/25/05 12:01 AM	6790.57			Transducer	9.12			
MCO-7	Single Completion	39	12/26/05 12:01 AM	6790.56			Transducer	9.1			
MCO-7	Single Completion	39	12/27/05 12:01 AM	6790.57			Transducer	9.1			
MCO-7	Single Completion	39	12/28/05 12:01 AM	6790.54			Transducer	9.1			
MCO-7	Single Completion	39	12/29/05 12:01 AM	6790.55			Transducer	9.1			
MCO-7	Single Completion	39	12/30/05 12:01 AM	6790.53			Transducer	9.1			
MCO-7	Single Completion	39	12/31/05 12:01 AM	6790.52			Transducer	9.1			
MCO-7	Single Completion	39	1/1/06 12:01 AM	6790.53			Transducer	9.1			
MCO-7	Single Completion	39	1/2/06 12:01 AM	6790.49			Transducer	9.1			
MCO-7	Single Completion	39	1/3/06 12:01 AM	6790.48			Transducer	9.1			
MCO-7	Single Completion	39	1/4/06 12:01 AM	6790.45			Transducer	9.1			
MCO-7	Single Completion	39	1/5/06 12:01 AM	6790.43			Transducer	9.1			
MCO-7	Single Completion	39	1/6/06 12:01 AM	6790.41			Transducer	9.1			
MCO-7	Single Completion	39	1/7/06 12:01 AM	6790.42			Transducer	9.1			
MCO-7	Single Completion	39	1/8/06 12:01 AM	6790.43			Transducer	9.1			
MCO-7	Single Completion	39	1/9/06 12:01 AM	6790.4			Transducer	9.1			
MCO-7	Single Completion	39	1/10/06 12:01 AM	6790.37			Transducer	9.1			
MCO-7	Single Completion	39	1/11/06 12:01 AM	6790.37			Transducer	9.1			
MCO-7	Single Completion	39	1/12/06 12:01 AM	6790.37			Transducer	9.09			
MCO-7	Single Completion	39	1/13/06 12:01 AM	6790.33			Transducer	9.09			

GFI Water Levels (Earliest Measurement of Day), October 1, 2005 - September 30, 2006

Location	Port Name	Port Depth (ft)	Measurement Date/Time	Water Level (ft)	Data Quality Code	Data Quality Reason Code	Method	Temp (C)	Transducer Pressure (psia)	Atmospheric Pressure (psi)	Comments
MCO-7	Single Completion	39	1/14/06 12:01 AM	6790.31			Transducer	9.1			
MCO-7	Single Completion	39	1/15/06 12:01 AM	6790.31			Transducer	9.09			
MCO-7	Single Completion	39	1/16/06 12:01 AM	6790.31			Transducer	9.09			
MCO-7	Single Completion	39	1/17/06 12:01 AM	6790.27			Transducer	9.09			
MCO-7	Single Completion	39	1/18/06 12:01 AM	6790.25			Transducer	9.09			
MCO-7	Single Completion	39	1/19/06 12:01 AM	6790.24			Transducer	9.09			
MCO-7	Single Completion	39	1/20/06 12:01 AM	6790.22			Transducer	9.09			
MCO-7	Single Completion	39	1/21/06 12:01 AM	6790.19			Transducer	9.09			
MCO-7	Single Completion	39	1/22/06 12:01 AM	6790.17			Transducer	9.09			
MCO-7	Single Completion	39	1/23/06 12:01 AM	6790.14			Transducer	9.09			
MCO-7	Single Completion	39	1/24/06 12:01 AM	6790.12			Transducer	9.09			
MCO-7	Single Completion	39	1/25/06 12:01 AM	6790.08			Transducer	9.09			
MCO-7	Single Completion	39	1/26/06 12:01 AM	6790.07			Transducer	9.09			
MCO-7	Single Completion	39	1/27/06 12:01 AM	6790.05			Transducer	9.09			
MCO-7	Single Completion	39	1/28/06 12:01 AM	6790.03			Transducer	9.09			
MCO-7	Single Completion	39	1/29/06 12:01 AM	6790			Transducer	9.09			
MCO-7	Single Completion	39	1/30/06 12:01 AM	6789.97			Transducer	9.09			
MCO-7	Single Completion	39	1/31/06 12:01 AM	6789.94			Transducer	9.09			
MCO-7	Single Completion	39	2/1/06 12:01 AM	6789.92			Transducer	9.09			
MCO-7	Single Completion	39	2/2/06 12:01 AM	6789.89			Transducer	9.08			
MCO-7	Single Completion	39	2/3/06 12:01 AM	6789.86			Transducer	9.08			
MCO-7	Single Completion	39	2/4/06 12:01 AM	6789.81			Transducer	9.09			
MCO-7	Single Completion	39	2/5/06 12:01 AM	6789.79			Transducer	9.08			
MCO-7	Single Completion	39	2/6/06 12:01 AM	6789.75			Transducer	9.08			
MCO-7	Single Completion	39	2/7/06 12:01 AM	6789.71			Transducer	9.08			
MCO-7	Single Completion	39	2/8/06 12:01 AM	6789.67			Transducer	9.08			
MCO-7	Single Completion	39	2/9/06 12:01 AM	6789.64			Transducer	9.08			
MCO-7	Single Completion	39	2/10/06 12:01 AM	6789.61			Transducer	9.08			
MCO-7	Single Completion	39	2/11/06 12:01 AM	6789.56			Transducer	9.08			
MCO-7	Single Completion	39	2/12/06 12:01 AM	6789.52			Transducer	9.08			
MCO-7	Single Completion	39	2/13/06 12:01 AM	6789.48			Transducer	9.08			
MCO-7	Single Completion	39	2/14/06 12:01 AM	6789.44			Transducer	9.08			
MCO-7	Single Completion	39	2/14/06 2:44 PM	6789.4			Manual				Download transducer
MCO-7	Single Completion	39	2/15/06 12:01 AM	6789.4			Transducer	9.08			
MCO-7	Single Completion	39	2/16/06 12:01 AM	6789.36			Transducer	9.08			
MCO-7	Single Completion	39	2/17/06 12:01 AM	6789.29			Transducer	9.08			
MCO-7	Single Completion	39	2/18/06 12:01 AM	6789.24			Transducer	9.07			
MCO-7	Single Completion	39	2/19/06 12:01 AM	6789.18			Transducer	9.08			
MCO-7	Single Completion	39	2/20/06 12:01 AM	6789.12			Transducer	9.08			
MCO-7	Single Completion	39	2/21/06 12:01 AM	6789.06			Transducer	9.08			
MCO-7	Single Completion	39	2/22/06 12:01 AM	6788.99			Transducer	9.08			
MCO-7	Single Completion	39	2/23/06 12:01 AM	6788.91			Transducer	9.08			
MCO-7	Single Completion	39	2/24/06 12:01 AM	6788.83			Transducer	9.08			
MCO-7	Single Completion	39	2/25/06 12:01 AM	6788.76			Transducer	9.07			
MCO-7	Single Completion	39	2/26/06 12:01 AM	6788.67			Transducer	9.08			
MCO-7	Single Completion	39	2/27/06 12:01 AM	6788.59			Transducer	9.07			
MCO-7	Single Completion	39	2/28/06 12:01 AM	6788.51			Transducer	9.07			
MCO-7	Single Completion	39	3/1/06 12:01 AM	6788.42			Transducer	9.07			
MCO-7	Single Completion	39	3/2/06 12:01 AM	6788.33			Transducer	9.07			

GFI Water Levels (Earliest Measurement of Day), October 1, 2005 - September 30, 2006

Location	Port Name	Port Depth (ft)	Measurement Date/Time	Water Level (ft)	Data Quality Code	Data Quality Reason Code	Method	Temp (C)	Transducer Pressure (psia)	Atmospheric Pressure (psi)	Comments
MCO-7	Single Completion	39	3/3/06 12:01 AM	6788.23			Transducer	9.08			
MCO-7	Single Completion	39	3/4/06 12:01 AM	6788.13			Transducer	9.07			
MCO-7	Single Completion	39	3/5/06 12:01 AM	6788.02			Transducer	9.07			
MCO-7	Single Completion	39	3/6/06 12:01 AM	6787.92			Transducer	9.07			
MCO-7	Single Completion	39	3/7/06 12:01 AM	6787.83			Transducer	9.07			
MCO-7	Single Completion	39	3/8/06 12:01 AM	6787.74			Transducer	9.07			
MCO-7	Single Completion	39	3/9/06 12:01 AM	6787.65			Transducer	9.07			
MCO-7	Single Completion	39	3/10/06 12:01 AM	6787.57			Transducer	9.07			
MCO-7	Single Completion	39	3/11/06 12:01 AM	6787.47			Transducer	9.07			
MCO-7	Single Completion	39	3/12/06 12:01 AM	6787.38			Transducer	9.07			
MCO-7	Single Completion	39	3/13/06 12:01 AM	6787.28			Transducer	9.07			
MCO-7	Single Completion	39	3/14/06 12:01 AM	6787.18			Transducer	9.07			
MCO-7	Single Completion	39	3/15/06 12:01 AM	6787.09			Transducer	9.07			
MCO-7	Single Completion	39	3/16/06 12:01 AM	6786.99			Transducer	9.07			
MCO-7	Single Completion	39	3/17/06 12:01 AM	6786.9			Transducer	9.07			
MCO-7	Single Completion	39	3/18/06 12:01 AM	6786.8			Transducer	9.07			
MCO-7	Single Completion	39	3/19/06 12:01 AM	6786.71			Transducer	9.07			
MCO-7	Single Completion	39	3/20/06 12:01 AM	6786.61			Transducer	9.07			
MCO-7	Single Completion	39	3/21/06 12:01 AM	6786.5			Transducer	9.07			
MCO-7	Single Completion	39	3/22/06 12:01 AM	6786.4			Transducer	9.07			
MCO-7	Single Completion	39	3/23/06 12:01 AM	6786.31			Transducer	9.07			
MCO-7	Single Completion	39	3/24/06 12:01 AM	6786.24			Transducer	9.07			
MCO-7	Single Completion	39	3/25/06 12:01 AM	6786.15			Transducer	9.07			
MCO-7	Single Completion	39	3/26/06 12:01 AM	6786.06			Transducer	9.07			
MCO-7	Single Completion	39	3/27/06 12:01 AM	6785.94			Transducer	9.07			
MCO-7	Single Completion	39	3/28/06 12:01 AM	6785.85			Transducer	9.07			
MCO-7	Single Completion	39	3/29/06 12:01 AM	6785.78			Transducer	9.07			
MCO-7	Single Completion	39	3/30/06 12:01 AM	6785.7			Transducer	9.07			
MCO-7	Single Completion	39	3/31/06 12:01 AM	6785.61			Transducer	9.07			
MCO-7	Single Completion	39	4/1/06 12:01 AM	6785.54			Transducer	9.07			
MCO-7	Single Completion	39	4/2/06 12:01 AM	6785.47			Transducer	9.07			
MCO-7	Single Completion	39	4/3/06 12:01 AM	6785.39			Transducer	9.07			
MCO-7	Single Completion	39	4/4/06 12:01 AM	6785.33			Transducer	9.07			
MCO-7	Single Completion	39	4/5/06 12:01 AM	6785.28			Transducer	9.07			
MCO-7	Single Completion	39	4/6/06 12:01 AM	6785.23			Transducer	9.07			
MCO-7	Single Completion	39	4/7/06 12:01 AM	6785.17			Transducer	9.07			
MCO-7	Single Completion	39	4/8/06 12:01 AM	6785.11			Transducer	9.07			
MCO-7	Single Completion	39	4/9/06 12:01 AM	6785.08			Transducer	9.07			
MCO-7	Single Completion	39	4/10/06 12:01 AM	6785.04			Transducer	9.07			
MCO-7	Single Completion	39	4/11/06 12:01 AM	6785			Transducer	9.07			
MCO-7	Single Completion	39	4/12/06 12:01 AM	6784.95			Transducer	9.07			
MCO-7	Single Completion	39	4/13/06 12:01 AM	6784.92			Transducer	9.07			
MCO-7	Single Completion	39	4/14/06 12:01 AM	6784.9			Transducer	9.07			
MCO-7	Single Completion	39	4/15/06 12:01 AM	6784.89			Transducer	9.07			
MCO-7	Single Completion	39	4/16/06 12:01 AM	6784.83			Transducer	9.07			
MCO-7	Single Completion	39	4/17/06 12:01 AM	6784.81			Transducer	9.07			
MCO-7	Single Completion	39	4/18/06 12:01 AM	6784.78			Transducer	9.07			
MCO-7	Single Completion	39	4/19/06 12:01 AM	6784.75			Transducer	9.07			
MCO-7	Single Completion	39	4/20/06 12:01 AM	6784.73			Transducer	9.07			

GFI Water Levels (Earliest Measurement of Day), October 1, 2005 - September 30, 2006

Location	Port Name	Port Depth (ft)	Measurement Date/Time	Water Level (ft)	Data Quality Code	Data Quality Reason Code	Method	Temp (C)	Transducer Pressure (psia)	Atmospheric Pressure (psi)	Comments
MCO-7	Single Completion	39	4/21/06 12:01 AM	6784.7			Transducer	9.07			
MCO-7	Single Completion	39	4/22/06 12:01 AM	6784.68			Transducer	9.08			
MCO-7	Single Completion	39	4/23/06 12:01 AM	6784.66			Transducer	9.07			
MCO-7	Single Completion	39	4/24/06 12:01 AM	6784.64			Transducer	9.08			
MCO-7	Single Completion	39	4/25/06 12:01 AM	6784.61			Transducer	9.07			
MCO-7	Single Completion	39	4/26/06 12:01 AM	6784.59			Transducer	9.08			
MCO-7	Single Completion	39	4/27/06 12:01 AM	6784.58			Transducer	9.08			
MCO-7	Single Completion	39	4/28/06 12:01 AM	6784.56			Transducer	9.08			
MCO-7	Single Completion	39	4/29/06 12:01 AM	6784.54			Transducer	9.08			
MCO-7	Single Completion	39	4/30/06 12:01 AM	6784.53			Transducer	9.08			
MCO-7	Single Completion	39	5/1/06 12:01 AM	6784.51			Transducer	9.08			
MCO-7	Single Completion	39	5/2/06 12:01 AM	6784.49			Transducer	9.08			
MCO-7	Single Completion	39	5/3/06 12:01 AM	6784.47			Transducer	9.08			
MCO-7	Single Completion	39	5/4/06 12:01 AM	6784.45			Transducer	9.08			
MCO-7	Single Completion	39	5/5/06 12:01 AM	6784.44			Transducer	9.08			
MCO-7	Single Completion	39	5/6/06 12:01 AM	6784.43			Transducer	9.08			
MCO-7	Single Completion	39	5/7/06 12:01 AM	6784.41			Transducer	9.08			
MCO-7	Single Completion	39	5/8/06 12:01 AM	6784.4			Transducer	9.08			
MCO-7	Single Completion	39	5/9/06 12:01 AM	6784.39			Transducer	9.08			
MCO-7	Single Completion	39	5/10/06 12:01 AM	6784.36			Transducer	9.08			
MCO-7	Single Completion	39	5/11/06 12:01 AM	6784.33			Transducer	9.09			
MCO-7	Single Completion	39	5/12/06 12:01 AM	6784.34			Transducer	9.09			
MCO-7	Single Completion	39	5/13/06 12:01 AM	6784.32			Transducer	9.09			
MCO-7	Single Completion	39	5/14/06 12:01 AM	6784.31			Transducer	9.09			
MCO-7	Single Completion	39	5/15/06 12:01 AM	6784.28			Transducer	9.09			
MCO-7	Single Completion	39	5/15/06 1:57 PM	6784.27			Manual				
MCO-7	Single Completion	39	5/16/06 12:01 AM	6784.26			Transducer	9.09			
MCO-7	Single Completion	39	5/17/06 12:01 AM	6784.25			Transducer	9.09			
MCO-7	Single Completion	39	5/18/06 12:01 AM	6784.24			Transducer	9.09			
MCO-7	Single Completion	39	5/19/06 12:01 AM	6784.23			Transducer	9.09			
MCO-7	Single Completion	39	5/20/06 12:01 AM	6784.21			Transducer	9.09			
MCO-7	Single Completion	39	5/21/06 12:01 AM	6784.2			Transducer	9.09			
MCO-7	Single Completion	39	5/22/06 12:01 AM	6784.19			Transducer	9.09			
MCO-7	Single Completion	39	5/23/06 12:01 AM	6784.18			Transducer	9.09			
MCO-7	Single Completion	39	5/24/06 12:01 AM	6784.17			Transducer	9.1			
MCO-7	Single Completion	39	5/25/06 12:01 AM	6784.17			Transducer	9.1			
MCO-7	Single Completion	39	5/26/06 12:01 AM	6784.17			Transducer	9.1			
MCO-7	Single Completion	39	5/27/06 12:01 AM	6784.15			Transducer	9.1			
MCO-7	Single Completion	39	5/28/06 12:01 AM	6784.14			Transducer	9.1			
MCO-7	Single Completion	39	5/29/06 12:01 AM	6784.12			Transducer	9.1			
MCO-7	Single Completion	39	5/30/06 12:01 AM	6784.12			Transducer	9.1			
MCO-7	Single Completion	39	5/31/06 12:01 AM	6784.11			Transducer	9.1			
MCO-7	Single Completion	39	6/1/06 12:01 AM	6784.09			Transducer	9.1			
MCO-7	Single Completion	39	6/2/06 12:01 AM	6784.08			Transducer	9.1			
MCO-7	Single Completion	39	6/3/06 12:01 AM	6784.08			Transducer	9.1			
MCO-7	Single Completion	39	6/4/06 12:01 AM	6784.08			Transducer	9.1			
MCO-7	Single Completion	39	6/5/06 12:01 AM	6784.07			Transducer	9.12			
MCO-7	Single Completion	39	6/6/06 12:01 AM	6784.06			Transducer	9.12			
MCO-7	Single Completion	39	6/7/06 12:01 AM	6784.05			Transducer	9.12			

GFI Water Levels (Earliest Measurement of Day), October 1, 2005 - September 30, 2006

Location	Port Name	Port Depth (ft)	Measurement Date/Time	Water Level (ft)	Data Quality Code	Data Quality Reason Code	Method	Temp (C)	Transducer Pressure (psia)	Atmospheric Pressure (psi)	Comments
MCO-7	Single Completion	39	6/8/06 12:01 AM	6784.04			Transducer	9.12			
MCO-7	Single Completion	39	6/9/06 12:01 AM	6784.03			Transducer	9.12			
MCO-7	Single Completion	39	6/10/06 12:01 AM	6784.04			Transducer	9.12			
MCO-7	Single Completion	39	6/11/06 12:01 AM	6784.03			Transducer	9.12			
MCO-7	Single Completion	39	6/12/06 12:01 AM	6784.02			Transducer	9.12			
MCO-7	Single Completion	39	6/13/06 12:01 AM	6784			Transducer	9.12			
MCO-7	Single Completion	39	6/14/06 12:01 AM	6784.01			Transducer	9.12			
MCO-7	Single Completion	39	6/15/06 12:01 AM	6784.01			Transducer	9.12			
MCO-7	Single Completion	39	6/16/06 12:01 AM	6784			Transducer	9.13			
MCO-7	Single Completion	39	6/17/06 12:01 AM	6783.98			Transducer	9.12			
MCO-7	Single Completion	39	6/18/06 12:01 AM	6783.97			Transducer	9.12			
MCO-7	Single Completion	39	6/19/06 12:01 AM	6783.97			Transducer	9.13			
MCO-7	Single Completion	39	6/20/06 12:01 AM	6783.96			Transducer	9.13			
MCO-7	Single Completion	39	6/21/06 12:01 AM	6783.96			Transducer	9.13			
MCO-7	Single Completion	39	6/22/06 12:01 AM	6783.95			Transducer	9.13			
MCO-7	Single Completion	39	6/23/06 12:01 AM	6783.93			Transducer	9.13			
MCO-7	Single Completion	39	6/24/06 12:01 AM	6783.93			Transducer	9.13			
MCO-7	Single Completion	39	6/25/06 12:01 AM	6783.92			Transducer	9.13			
MCO-7	Single Completion	39	6/26/06 12:01 AM	6783.92			Transducer	9.13			
MCO-7	Single Completion	39	6/27/06 12:01 AM	6783.92			Transducer	9.13			
MCO-7	Single Completion	39	6/28/06 12:01 AM	6783.91			Transducer	9.13			
MCO-7	Single Completion	39	6/29/06 12:01 AM	6783.9			Transducer	9.13			
MCO-7	Single Completion	39	6/30/06 12:01 AM	6783.9			Transducer	9.13			
MCO-7	Single Completion	39	7/1/06 12:01 AM	6783.94			Transducer	9.13			
MCO-7	Single Completion	39	7/2/06 12:01 AM	6784.52			Transducer	9.13			
MCO-7	Single Completion	39	7/3/06 12:01 AM	6785.15			Transducer	9.14			
MCO-7	Single Completion	39	7/4/06 12:01 AM	6785.43			Transducer	9.14			
MCO-7	Single Completion	39	7/5/06 12:01 AM	6785.53			Transducer	9.14			
MCO-7	Single Completion	39	7/5/06 11:02 AM	6785.55			Manual				
MCO-7	Single Completion	39	7/6/06 12:01 AM	6785.56			Transducer	9.14			
MCO-7	Single Completion	39	7/7/06 12:01 AM	6785.56			Transducer	9.14			
MCO-7	Single Completion	39	7/8/06 12:01 AM	6785.56			Transducer	9.14			
MCO-7	Single Completion	39	7/9/06 12:01 AM	6785.51			Transducer	9.14			
MCO-7	Single Completion	39	7/10/06 12:01 AM	6785.46			Transducer	9.14			
MCO-7	Single Completion	39	7/10/06 12:17 PM	6785.86			Manual				
MCO-7	Single Completion	39	7/11/06 12:01 AM	6786.9			Transducer	9.15			
MCO-7	Single Completion	39	7/12/06 12:01 AM	6787.61			Transducer	9.15			
MCO-7	Single Completion	39	7/13/06 12:01 AM	6787.6			Transducer	9.15			
MCO-7	Single Completion	39	7/14/06 12:01 AM	6787.43			Transducer	9.15			
MCO-7	Single Completion	39	7/15/06 12:01 AM	6787.23			Transducer	9.15			
MCO-7	Single Completion	39	7/16/06 12:01 AM	6787.04			Transducer	9.15			
MCO-7	Single Completion	39	7/17/06 12:01 AM	6786.85			Transducer	9.15			
MCO-7	Single Completion	39	7/17/06 1:53 PM	6786.76			Manual				
MCO-7	Single Completion	39	7/18/06 12:01 AM	6786.68			Transducer	9.15			
MCO-7	Single Completion	39	7/19/06 12:01 AM	6786.51			Transducer	9.15			
MCO-7	Single Completion	39	7/20/06 12:01 AM	6786.36			Transducer	9.15			
MCO-7	Single Completion	39	7/21/06 12:01 AM	6786.19			Transducer	9.15			
MCO-7	Single Completion	39	7/22/06 12:01 AM	6786.04			Transducer	9.15			
MCO-7	Single Completion	39	7/23/06 12:01 AM	6785.91			Transducer	9.15			

GFI Water Levels (Earliest Measurement of Day), October 1, 2005 - September 30, 2006

Location	Port Name	Port Depth (ft)	Measurement Date/Time	Water Level (ft)	Data Quality Code	Data Quality Reason Code	Method	Temp (C)	Transducer Pressure (psia)	Atmospheric Pressure (psi)	Comments
MCO-7	Single Completion	39	7/24/06 12:01 AM	6785.8			Transducer	9.15			
MCO-7	Single Completion	39	7/25/06 12:01 AM	6785.68			Transducer	9.15			
MCO-7	Single Completion	39	7/26/06 12:01 AM	6785.55			Transducer	9.15			
MCO-7	Single Completion	39	7/27/06 12:01 AM	6785.44			Transducer	9.15			
MCO-7	Single Completion	39	7/28/06 12:01 AM	6785.33			Transducer	9.17			
MCO-7	Single Completion	39	7/29/06 12:01 AM	6785.22			Transducer	9.17			
MCO-7	Single Completion	39	7/30/06 12:01 AM	6785.13			Transducer	9.17			
MCO-7	Single Completion	39	7/31/06 12:01 AM	6785.04			Transducer	9.17			
MCO-7	Single Completion	39	8/1/06 12:01 AM	6784.95			Transducer	9.17			
MCO-7	Single Completion	39	8/2/06 12:01 AM	6784.86			Transducer	9.17			
MCO-7	Single Completion	39	8/3/06 12:01 AM	6784.79			Transducer	9.17			
MCO-7	Single Completion	39	8/4/06 12:01 AM	6784.72			Transducer	9.17			
MCO-7	Single Completion	39	8/5/06 12:01 AM	6784.65			Transducer	9.17			
MCO-7	Single Completion	39	8/6/06 12:01 AM	6784.59			Transducer	9.17			
MCO-7	Single Completion	39	8/7/06 12:01 AM	6784.53			Transducer	9.17			
MCO-7	Single Completion	39	8/8/06 12:01 AM	6784.49			Transducer	9.17			
MCO-7	Single Completion	39	8/9/06 12:01 AM	6784.49			Transducer	9.17			
MCO-7	Single Completion	39	8/10/06 12:01 AM	6785.98			Transducer	9.17			
MCO-7	Single Completion	39	8/11/06 12:01 AM	6787.3			Transducer	9.17			
MCO-7	Single Completion	39	8/12/06 12:01 AM	6787.42			Transducer	9.17			
MCO-7	Single Completion	39	8/13/06 12:01 AM	6787.3			Transducer	9.18			
MCO-7	Single Completion	39	8/14/06 12:01 AM	6787.15			Transducer	9.18			
MCO-7	Single Completion	39	8/15/06 12:01 AM	6787.02			Transducer	9.19			
MCO-7	Single Completion	39	8/16/06 12:01 AM	6786.91			Transducer	9.18			
MCO-7	Single Completion	39	8/17/06 12:01 AM	6786.81			Transducer	9.18			
MCO-7	Single Completion	39	8/18/06 12:01 AM	6786.72			Transducer	9.18			
MCO-7	Single Completion	39	8/19/06 12:01 AM	6786.63			Transducer	9.18			
MCO-7	Single Completion	39	8/20/06 12:01 AM	6786.54			Transducer	9.18			
MCO-7	Single Completion	39	8/21/06 12:01 AM	6786.46			Transducer	9.18			
MCO-7	Single Completion	39	8/22/06 12:01 AM	6786.37			Transducer	9.18			
MCO-7	Single Completion	39	8/23/06 12:01 AM	6786.31			Transducer	9.18			
MCO-7	Single Completion	39	8/24/06 12:01 AM	6786.25			Transducer	9.18			
MCO-7	Single Completion	39	8/25/06 12:01 AM	6786.19			Transducer	9.18			
MCO-7	Single Completion	39	8/26/06 12:01 AM	6786.58			Transducer	9.22			
MCO-7	Single Completion	39	8/27/06 12:01 AM	6790.16			Transducer	9.19			
MCO-7	Single Completion	39	8/28/06 12:01 AM	6791.13			Transducer	9.19			
MCO-7	Single Completion	39	8/29/06 12:01 AM	6790.98			Transducer	9.19			
MCO-7	Single Completion	39	8/30/06 12:01 AM	6790.7			Transducer	9.19			
MCO-7	Single Completion	39	8/31/06 12:01 AM	6790.42			Transducer	9.21			
MCO-7	Single Completion	39	9/1/06 12:01 AM	6790.18			Transducer	9.19			
MCO-7	Single Completion	39	9/2/06 12:01 AM	6789.98			Transducer	9.19			
MCO-7	Single Completion	39	9/3/06 12:01 AM	6789.81			Transducer	9.19			
MCO-7	Single Completion	39	9/4/06 12:01 AM	6789.68			Transducer	9.21			
MCO-7	Single Completion	39	9/5/06 12:01 AM	6789.55			Transducer	9.19			
MCO-7	Single Completion	39	9/6/06 12:01 AM	6789.44			Transducer	9.21			
MCO-7	Single Completion	39	9/7/06 12:01 AM	6789.35			Transducer	9.19			
MCO-7	Single Completion	39	9/8/06 12:01 AM	6789.26			Transducer	9.19			
MCO-7	Single Completion	39	9/9/06 12:01 AM	6789.17			Transducer	9.21			
MCO-7	Single Completion	39	9/10/06 12:01 AM	6789.08			Transducer	9.19			

GFI Water Levels (Earliest Measurement of Day), October 1, 2005 - September 30, 2006

Location	Port Name	Port Depth (ft)	Measurement Date/Time	Water Level (ft)	Data Quality Code	Data Quality Reason Code	Method	Temp (C)	Transducer Pressure (psia)	Atmospheric Pressure (psi)	Comments
MCO-7	Single Completion	39	9/11/06 12:01 AM	6788.99			Transducer	9.21			
MCO-7	Single Completion	39	9/12/06 12:01 AM	6788.89			Transducer	9.21			
MCO-7	Single Completion	39	9/13/06 12:01 AM	6788.82			Transducer	9.21			
MCO-7	Single Completion	39	9/14/06 12:01 AM	6788.76			Transducer	9.21			
MCO-7	Single Completion	39	9/15/06 12:01 AM	6788.7			Transducer	9.21			
MCO-7	Single Completion	39	9/16/06 12:01 AM	6788.63			Transducer	9.21			
MCO-7	Single Completion	39	9/17/06 12:01 AM	6788.56			Transducer	9.21			
MCO-7	Single Completion	39	9/18/06 12:01 AM	6788.49			Transducer	9.21			
MCO-7	Single Completion	39	9/19/06 12:01 AM	6788.43			Transducer	9.21			
MCO-7	Single Completion	39	9/20/06 12:01 AM	6788.38			Transducer	9.21			
MCO-7	Single Completion	39	9/21/06 12:01 AM	6788.36			Transducer	9.21			
MCO-7	Single Completion	39	9/22/06 12:01 AM	6788.32			Transducer	9.21			
MCO-7	Single Completion	39	9/23/06 12:01 AM	6788.26			Transducer	9.21			
MCO-7	Single Completion	39	9/24/06 12:01 AM	6788.2			Transducer	9.21			
MCO-7	Single Completion	39	9/25/06 12:01 AM	6788.17			Transducer	9.21			
MCO-7	Single Completion	39	9/26/06 12:01 AM	6788.14			Transducer	9.21			
MCO-7	Single Completion	39	9/27/06 12:01 AM	6788.13			Transducer	9.21			
MCO-7	Single Completion	39	9/28/06 12:01 AM	6788.11			Transducer	9.21			
MCO-7	Single Completion	39	9/29/06 12:01 AM	6788.12			Transducer	9.21			
MCO-7	Single Completion	39	9/30/06 12:01 AM	6788.11			Transducer	9.21			
MCO-7.5	Single Completion	35	9/30/05 12:01 AM	6767.99			Transducer	9.85			
MCO-7.5	Single Completion	35	10/1/05 12:01 AM	6767.96			Transducer	9.85			
MCO-7.5	Single Completion	35	10/2/05 12:01 AM	6767.95			Transducer	9.85			
MCO-7.5	Single Completion	35	10/3/05 12:01 AM	6767.93			Transducer	9.85			
MCO-7.5	Single Completion	35	10/4/05 12:01 AM	6767.91			Transducer	9.85			
MCO-7.5	Single Completion	35	10/5/05 12:01 AM	6767.9			Transducer	9.85			
MCO-7.5	Single Completion	35	10/6/05 12:01 AM	6767.87			Transducer	9.85			
MCO-7.5	Single Completion	35	10/7/05 12:01 AM	6767.87			Transducer	9.85			
MCO-7.5	Single Completion	35	10/8/05 12:01 AM	6767.88			Transducer	9.85			
MCO-7.5	Single Completion	35	10/9/05 12:01 AM	6767.89			Transducer	9.85			
MCO-7.5	Single Completion	35	10/10/05 12:01 AM	6767.88			Transducer	9.85			
MCO-7.5	Single Completion	35	10/11/05 12:01 AM	6767.84			Transducer	9.85			
MCO-7.5	Single Completion	35	10/12/05 12:01 AM	6767.83			Transducer	9.85			
MCO-7.5	Single Completion	35	10/13/05 12:01 AM	6767.81			Transducer	9.85			
MCO-7.5	Single Completion	35	10/14/05 12:01 AM	6767.8			Transducer	9.85			
MCO-7.5	Single Completion	35	10/15/05 12:01 AM	6767.81			Transducer	9.85			
MCO-7.5	Single Completion	35	10/16/05 12:01 AM	6767.83			Transducer	9.85			
MCO-7.5	Single Completion	35	10/17/05 12:01 AM	6767.8			Transducer	9.87			
MCO-7.5	Single Completion	35	10/18/05 12:01 AM	6767.81			Transducer	9.87			
MCO-7.5	Single Completion	35	10/19/05 12:01 AM	6767.83			Transducer	9.87			
MCO-7.5	Single Completion	35	10/20/05 12:01 AM	6767.81			Transducer	9.87			
MCO-7.5	Single Completion	35	10/21/05 12:01 AM	6767.79			Transducer	9.87			
MCO-7.5	Single Completion	35	10/22/05 12:01 AM	6767.79			Transducer	9.87			
MCO-7.5	Single Completion	35	10/23/05 12:01 AM	6767.81			Transducer	9.87			
MCO-7.5	Single Completion	35	10/24/05 12:01 AM	6767.76			Transducer	9.87			
MCO-7.5	Single Completion	35	10/25/05 12:01 AM	6767.76			Transducer	9.87			
MCO-7.5	Single Completion	35	10/26/05 12:01 AM	6767.8			Transducer	9.87			
MCO-7.5	Single Completion	35	10/27/05 12:01 AM	6767.78			Transducer	9.87			
MCO-7.5	Single Completion	35	10/28/05 12:01 AM	6767.76			Transducer	9.88			

GFI Water Levels (Earliest Measurement of Day), October 1, 2005 - September 30, 2006

Location	Port Name	Port Depth (ft)	Measurement Date/Time	Water Level (ft)	Data Quality Code	Data Quality Reason Code	Method	Temp (C)	Transducer Pressure (psia)	Atmospheric Pressure (psi)	Comments
MCO-7.5	Single Completion	35	10/29/05 12:01 AM	6767.77			Transducer	9.88			
MCO-7.5	Single Completion	35	10/30/05 12:01 AM	6767.75			Transducer	9.88			
MCO-7.5	Single Completion	35	10/31/05 12:01 AM	6767.74			Transducer	9.88			
MCO-7.5	Single Completion	35	11/1/05 12:01 AM	6767.73			Transducer	9.88			
MCO-7.5	Single Completion	35	11/2/05 12:01 AM	6767.74			Transducer	9.88			
MCO-7.5	Single Completion	35	11/3/05 12:01 AM	6767.75			Transducer	9.89			
MCO-7.5	Single Completion	35	11/4/05 12:01 AM	6767.76			Transducer	9.89			
MCO-7.5	Single Completion	35	11/5/05 12:01 AM	6767.77			Transducer	9.89			
MCO-7.5	Single Completion	35	11/6/05 12:01 AM	6767.72			Transducer	9.89			
MCO-7.5	Single Completion	35	11/7/05 12:01 AM	6767.72			Transducer	9.89			
MCO-7.5	Single Completion	35	11/8/05 12:01 AM	6767.71			Transducer	9.89			
MCO-7.5	Single Completion	35	11/9/05 12:01 AM	6767.7			Transducer	9.89			
MCO-7.5	Single Completion	35	11/10/05 12:01 AM	6767.69			Transducer	9.9			
MCO-7.5	Single Completion	35	11/11/05 12:01 AM	6767.72			Transducer	9.9			
MCO-7.5	Single Completion	35	11/12/05 12:01 AM	6767.74			Transducer	9.9			
MCO-7.5	Single Completion	35	11/13/05 12:01 AM	6767.69			Transducer	9.9			
MCO-7.5	Single Completion	35	11/14/05 12:01 AM	6767.71			Transducer	9.9			
MCO-7.5	Single Completion	35	11/15/05 12:01 AM	6767.73			Transducer	9.9			
MCO-7.5	Single Completion	35	11/16/05 12:01 AM	6767.66			Transducer	9.9			
MCO-7.5	Single Completion	35	11/17/05 12:01 AM	6767.68			Transducer	9.9			
MCO-7.5	Single Completion	35	11/18/05 12:01 AM	6767.66			Transducer	9.92			
MCO-7.5	Single Completion	35	11/19/05 12:01 AM	6767.7			Transducer	9.92			
MCO-7.5	Single Completion	35	11/20/05 12:01 AM	6767.65			Transducer	9.92			
MCO-7.5	Single Completion	35	11/21/05 12:01 AM	6767.66			Transducer	9.92			
MCO-7.5	Single Completion	35	11/22/05 12:01 AM	6767.65			Transducer	9.92			
MCO-7.5	Single Completion	35	11/22/05 2:00 PM	6767.7			Manual				download transducer
MCO-7.5	Single Completion	35	11/23/05 12:01 AM	6767.68			Transducer	9.92			
MCO-7.5	Single Completion	35	11/24/05 12:01 AM	6767.71			Transducer	9.92			
MCO-7.5	Single Completion	35	11/25/05 12:01 AM	6767.7			Transducer	9.93			
MCO-7.5	Single Completion	35	11/26/05 12:01 AM	6767.72			Transducer	9.92			
MCO-7.5	Single Completion	35	11/27/05 12:01 AM	6767.76			Transducer	9.92			
MCO-7.5	Single Completion	35	11/28/05 12:01 AM	6767.72			Transducer	9.93			
MCO-7.5	Single Completion	35	11/28/05 12:55 PM	6767.7			Manual				download transducer
MCO-7.5	Single Completion	35	11/29/05 12:01 AM	6767.66			Transducer	9.93			
MCO-7.5	Single Completion	35	11/30/05 12:01 AM	6767.68			Transducer	9.93			
MCO-7.5	Single Completion	35	12/1/05 12:01 AM	6767.65			Transducer	9.93			
MCO-7.5	Single Completion	35	12/2/05 12:01 AM	6767.68			Transducer	9.93			
MCO-7.5	Single Completion	35	12/3/05 12:01 AM	6767.7			Transducer	9.93			
MCO-7.5	Single Completion	35	12/4/05 12:01 AM	6767.66			Transducer	9.93			
MCO-7.5	Single Completion	35	12/5/05 12:01 AM	6767.64			Transducer	9.93			
MCO-7.5	Single Completion	35	12/6/05 12:01 AM	6767.66			Transducer	9.94			
MCO-7.5	Single Completion	35	12/7/05 12:01 AM	6767.67			Transducer	9.93			
MCO-7.5	Single Completion	35	12/8/05 12:01 AM	6767.63			Transducer	9.94			
MCO-7.5	Single Completion	35	12/9/05 12:01 AM	6767.63			Transducer	9.94			
MCO-7.5	Single Completion	35	12/10/05 12:01 AM	6767.63			Transducer	9.94			
MCO-7.5	Single Completion	35	12/11/05 12:01 AM	6767.61			Transducer	9.93			
MCO-7.5	Single Completion	35	12/12/05 12:01 AM	6767.62			Transducer	9.94			
MCO-7.5	Single Completion	35	12/13/05 12:01 AM	6767.64			Transducer	9.94			
MCO-7.5	Single Completion	35	12/14/05 12:01 AM	6767.65			Transducer	9.93			

GFI Water Levels (Earliest Measurement of Day), October 1, 2005 - September 30, 2006

Location	Port Name	Port Depth (ft)	Measurement Date/Time	Water Level (ft)	Data Quality Code	Data Quality Reason Code	Method	Temp (C)	Transducer Pressure (psia)	Atmospheric Pressure (psi)	Comments
MCO-7.5	Single Completion	35	12/15/05 12:01 AM	6767.61			Transducer	9.94			
MCO-7.5	Single Completion	35	12/16/05 12:01 AM	6767.65			Transducer	9.94			
MCO-7.5	Single Completion	35	12/17/05 12:01 AM	6767.64			Transducer	9.94			
MCO-7.5	Single Completion	35	12/18/05 12:01 AM	6767.59			Transducer	9.94			
MCO-7.5	Single Completion	35	12/19/05 12:01 AM	6767.58			Transducer	9.94			
MCO-7.5	Single Completion	35	12/20/05 12:01 AM	6767.58			Transducer	9.94			
MCO-7.5	Single Completion	35	12/21/05 12:01 AM	6767.57			Transducer	9.94			
MCO-7.5	Single Completion	35	12/22/05 12:01 AM	6767.58			Transducer	9.94			
MCO-7.5	Single Completion	35	12/23/05 12:01 AM	6767.6			Transducer	9.94			
MCO-7.5	Single Completion	35	12/24/05 12:01 AM	6767.57			Transducer	9.94			
MCO-7.5	Single Completion	35	12/25/05 12:01 AM	6767.57			Transducer	9.94			
MCO-7.5	Single Completion	35	12/26/05 12:01 AM	6767.58			Transducer	9.94			
MCO-7.5	Single Completion	35	12/27/05 12:01 AM	6767.59			Transducer	9.94			
MCO-7.5	Single Completion	35	12/28/05 12:01 AM	6767.56			Transducer	9.94			
MCO-7.5	Single Completion	35	12/29/05 12:01 AM	6767.59			Transducer	9.94			
MCO-7.5	Single Completion	35	12/30/05 12:01 AM	6767.58			Transducer	9.94			
MCO-7.5	Single Completion	35	12/31/05 12:01 AM	6767.57			Transducer	9.94			
MCO-7.5	Single Completion	35	1/1/06 12:01 AM	6767.6			Transducer	9.94			
MCO-7.5	Single Completion	35	1/2/06 12:01 AM	6767.53			Transducer	9.94			
MCO-7.5	Single Completion	35	1/3/06 12:01 AM	6767.55			Transducer	9.95			
MCO-7.5	Single Completion	35	1/4/06 12:01 AM	6767.51			Transducer	9.94			
MCO-7.5	Single Completion	35	1/5/06 12:01 AM	6767.5			Transducer	9.94			
MCO-7.5	Single Completion	35	1/6/06 12:01 AM	6767.49			Transducer	9.94			
MCO-7.5	Single Completion	35	1/7/06 12:01 AM	6767.52			Transducer	9.94			
MCO-7.5	Single Completion	35	1/8/06 12:01 AM	6767.56			Transducer	9.95			
MCO-7.5	Single Completion	35	1/9/06 12:01 AM	6767.53			Transducer	9.95			
MCO-7.5	Single Completion	35	1/10/06 12:01 AM	6767.48			Transducer	9.95			
MCO-7.5	Single Completion	35	1/11/06 12:01 AM	6767.5			Transducer	9.95			
MCO-7.5	Single Completion	35	1/12/06 12:01 AM	6767.53			Transducer	9.94			
MCO-7.5	Single Completion	35	1/13/06 12:01 AM	6767.47			Transducer	9.94			
MCO-7.5	Single Completion	35	1/14/06 12:01 AM	6767.47			Transducer	9.94			
MCO-7.5	Single Completion	35	1/15/06 12:01 AM	6767.51			Transducer	9.94			
MCO-7.5	Single Completion	35	1/16/06 12:01 AM	6767.53			Transducer	9.94			
MCO-7.5	Single Completion	35	1/17/06 12:01 AM	6767.46			Transducer	9.94			
MCO-7.5	Single Completion	35	1/18/06 12:01 AM	6767.46			Transducer	9.94			
MCO-7.5	Single Completion	35	1/19/06 12:01 AM	6767.49			Transducer	9.94			
MCO-7.5	Single Completion	35	1/20/06 12:01 AM	6767.47			Transducer	9.94			
MCO-7.5	Single Completion	35	1/21/06 12:01 AM	6767.43			Transducer	9.94			
MCO-7.5	Single Completion	35	1/22/06 12:01 AM	6767.44			Transducer	9.94			
MCO-7.5	Single Completion	35	1/23/06 12:01 AM	6767.42			Transducer	9.95			
MCO-7.5	Single Completion	35	1/24/06 12:01 AM	6767.41			Transducer	9.94			
MCO-7.5	Single Completion	35	1/25/06 12:01 AM	6767.4			Transducer	9.95			
MCO-7.5	Single Completion	35	1/26/06 12:01 AM	6767.43			Transducer	9.95			
MCO-7.5	Single Completion	35	1/27/06 12:01 AM	6767.41			Transducer	9.94			
MCO-7.5	Single Completion	35	1/28/06 12:01 AM	6767.43			Transducer	9.95			
MCO-7.5	Single Completion	35	1/29/06 12:01 AM	6767.4			Transducer	9.94			
MCO-7.5	Single Completion	35	1/30/06 12:01 AM	6767.39			Transducer	9.95			
MCO-7.5	Single Completion	35	1/31/06 12:01 AM	6767.4			Transducer	9.94			
MCO-7.5	Single Completion	35	2/1/06 12:01 AM	6767.38			Transducer	9.94			

GFI Water Levels (Earliest Measurement of Day), October 1, 2005 - September 30, 2006

Location	Port Name	Port Depth (ft)	Measurement Date/Time	Water Level (ft)	Data Quality Code	Data Quality Reason Code	Method	Temp (C)	Transducer Pressure (psia)	Atmospheric Pressure (psi)	Comments
MCO-7.5	Single Completion	35	2/2/06 12:01 AM	6767.38			Transducer	9.95			
MCO-7.5	Single Completion	35	2/3/06 12:01 AM	6767.37			Transducer	9.95			
MCO-7.5	Single Completion	35	2/4/06 12:01 AM	6767.34			Transducer	9.94			
MCO-7.5	Single Completion	35	2/5/06 12:01 AM	6767.38			Transducer	9.95			
MCO-7.5	Single Completion	35	2/6/06 12:01 AM	6767.33			Transducer	9.95			
MCO-7.5	Single Completion	35	2/7/06 12:01 AM	6767.31			Transducer	9.95			
MCO-7.5	Single Completion	35	2/8/06 12:01 AM	6767.3			Transducer	9.95			
MCO-7.5	Single Completion	35	2/9/06 12:01 AM	6767.3			Transducer	9.95			
MCO-7.5	Single Completion	35	2/10/06 12:01 AM	6767.32			Transducer	9.95			
MCO-7.5	Single Completion	35	2/11/06 12:01 AM	6767.27			Transducer	9.94			
MCO-7.5	Single Completion	35	2/12/06 12:01 AM	6767.26			Transducer	9.94			
MCO-7.5	Single Completion	35	2/13/06 12:01 AM	6767.25			Transducer	9.95			
MCO-7.5	Single Completion	35	2/13/06 11:14 AM	6767.27			Manual				download transducer
MCO-7.5	Single Completion	35	2/14/06 12:01 AM	6767.26			Transducer	9.95			
MCO-7.5	Single Completion	35	2/15/06 12:01 AM	6767.27			Transducer	9.94			
MCO-7.5	Single Completion	35	2/16/06 12:01 AM	6767.27			Transducer	9.94			
MCO-7.5	Single Completion	35	2/17/06 12:01 AM	6767.22			Transducer	9.94			
MCO-7.5	Single Completion	35	2/18/06 12:01 AM	6767.21			Transducer	9.94			
MCO-7.5	Single Completion	35	2/19/06 12:01 AM	6767.21			Transducer	9.94			
MCO-7.5	Single Completion	35	2/20/06 12:01 AM	6767.2			Transducer	9.94			
MCO-7.5	Single Completion	35	2/21/06 12:01 AM	6767.19			Transducer	9.95			
MCO-7.5	Single Completion	35	2/22/06 12:01 AM	6767.17			Transducer	9.95			
MCO-7.5	Single Completion	35	2/23/06 12:01 AM	6767.15			Transducer	9.94			
MCO-7.5	Single Completion	35	2/24/06 12:01 AM	6767.13			Transducer	9.94			
MCO-7.5	Single Completion	35	2/25/06 12:01 AM	6767.12			Transducer	9.94			
MCO-7.5	Single Completion	35	2/26/06 12:01 AM	6767.09			Transducer	9.95			
MCO-7.5	Single Completion	35	2/27/06 12:01 AM	6767.09			Transducer	9.94			
MCO-7.5	Single Completion	35	2/28/06 12:01 AM	6767.07			Transducer	9.94			
MCO-7.5	Single Completion	35	3/1/06 12:01 AM	6767.06			Transducer	9.94			
MCO-7.5	Single Completion	35	3/2/06 12:01 AM	6767.04			Transducer	9.95			
MCO-7.5	Single Completion	35	3/3/06 12:01 AM	6767.02			Transducer	9.94			
MCO-7.5	Single Completion	35	3/4/06 12:01 AM	6767.01			Transducer	9.94			
MCO-7.5	Single Completion	35	3/5/06 12:01 AM	6766.98			Transducer	9.94			
MCO-7.5	Single Completion	35	3/6/06 12:01 AM	6766.96			Transducer	9.95			
MCO-7.5	Single Completion	35	3/7/06 12:01 AM	6766.95			Transducer	9.94			
MCO-7.5	Single Completion	35	3/8/06 12:01 AM	6766.94			Transducer	9.94			
MCO-7.5	Single Completion	35	3/9/06 12:01 AM	6766.93			Transducer	9.94			
MCO-7.5	Single Completion	35	3/10/06 12:01 AM	6766.92			Transducer	9.94			
MCO-7.5	Single Completion	35	3/11/06 12:01 AM	6766.88			Transducer	9.94			
MCO-7.5	Single Completion	35	3/12/06 12:01 AM	6766.86			Transducer	9.94			
MCO-7.5	Single Completion	35	3/13/06 12:01 AM	6766.82			Transducer	9.94			
MCO-7.5	Single Completion	35	3/14/06 12:01 AM	6766.78			Transducer	9.94			
MCO-7.5	Single Completion	35	3/15/06 12:01 AM	6766.75			Transducer	9.94			
MCO-7.5	Single Completion	35	3/16/06 12:01 AM	6766.72			Transducer	9.94			
MCO-7.5	Single Completion	35	3/17/06 12:01 AM	6766.69			Transducer	9.94			
MCO-7.5	Single Completion	35	3/18/06 12:01 AM	6766.67			Transducer	9.94			
MCO-7.5	Single Completion	35	3/19/06 12:01 AM	6766.65			Transducer	9.94			
MCO-7.5	Single Completion	35	3/20/06 12:01 AM	6766.62			Transducer	9.94			
MCO-7.5	Single Completion	35	3/21/06 12:01 AM	6766.58			Transducer	9.94			

GFI Water Levels (Earliest Measurement of Day), October 1, 2005 - September 30, 2006

Location	Port Name	Port Depth (ft)	Measurement Date/Time	Water Level (ft)	Data Quality Code	Data Quality Reason Code	Method	Temp (C)	Transducer Pressure (psia)	Atmospheric Pressure (psi)	Comments
MCO-7.5	Single Completion	35	3/22/06 12:01 AM	6766.54			Transducer	9.94			
MCO-7.5	Single Completion	35	3/23/06 12:01 AM	6766.48			Transducer	9.94			
MCO-7.5	Single Completion	35	3/24/06 12:01 AM	6766.44			Transducer	9.94			
MCO-7.5	Single Completion	35	3/25/06 12:01 AM	6766.42			Transducer	9.94			
MCO-7.5	Single Completion	35	3/26/06 12:01 AM	6766.39			Transducer	9.94			
MCO-7.5	Single Completion	35	3/27/06 12:01 AM	6766.34			Transducer	9.94			
MCO-7.5	Single Completion	35	3/28/06 12:01 AM	6766.29			Transducer	9.94			
MCO-7.5	Single Completion	35	3/29/06 12:01 AM	6766.26			Transducer	9.94			
MCO-7.5	Single Completion	35	3/30/06 12:01 AM	6766.23			Transducer	9.94			
MCO-7.5	Single Completion	35	3/31/06 12:01 AM	6766.18			Transducer	9.94			
MCO-7.5	Single Completion	35	4/1/06 12:01 AM	6766.14			Transducer	9.94			
MCO-7.5	Single Completion	35	4/2/06 12:01 AM	6766.1			Transducer	9.94			
MCO-7.5	Single Completion	35	4/3/06 12:01 AM	6766.05			Transducer	9.94			
MCO-7.5	Single Completion	35	4/4/06 12:01 AM	6766.01			Transducer	9.94			
MCO-7.5	Single Completion	35	4/5/06 12:01 AM	6765.97			Transducer	9.94			
MCO-7.5	Single Completion	35	4/6/06 12:01 AM	6765.94			Transducer	9.94			
MCO-7.5	Single Completion	35	4/7/06 12:01 AM	6765.9			Transducer	9.94			
MCO-7.5	Single Completion	35	4/8/06 12:01 AM	6765.84			Transducer	9.94			
MCO-7.5	Single Completion	35	4/9/06 12:01 AM	6765.8			Transducer	9.94			
MCO-7.5	Single Completion	35	4/10/06 12:01 AM	6765.76			Transducer	9.94			
MCO-7.5	Single Completion	35	4/11/06 12:01 AM	6765.72			Transducer	9.94			
MCO-7.5	Single Completion	35	4/12/06 12:01 AM	6765.66			Transducer	9.94			
MCO-7.5	Single Completion	35	4/13/06 12:01 AM	6765.62			Transducer	9.94			
MCO-7.5	Single Completion	35	4/14/06 12:01 AM	6765.58			Transducer	9.94			
MCO-7.5	Single Completion	35	4/15/06 12:01 AM	6765.55			Transducer	9.94			
MCO-7.5	Single Completion	35	4/16/06 12:01 AM	6765.5			Transducer	9.94			
MCO-7.5	Single Completion	35	4/17/06 12:01 AM	6765.46			Transducer	9.94			
MCO-7.5	Single Completion	35	4/18/06 12:01 AM	6765.41			Transducer	9.94			
MCO-7.5	Single Completion	35	4/19/06 12:01 AM	6765.36			Transducer	9.94			
MCO-7.5	Single Completion	35	4/20/06 12:01 AM	6765.32			Transducer	9.94			
MCO-7.5	Single Completion	35	4/21/06 12:01 AM	6765.27			Transducer	9.94			
MCO-7.5	Single Completion	35	4/22/06 12:01 AM	6765.22			Transducer	9.94			
MCO-7.5	Single Completion	35	4/23/06 12:01 AM	6765.17			Transducer	9.94			
MCO-7.5	Single Completion	35	4/24/06 12:01 AM	6765.12			Transducer	9.94			
MCO-7.5	Single Completion	35	4/25/06 12:01 AM	6765.07			Transducer	9.94			
MCO-7.5	Single Completion	35	4/26/06 12:01 AM	6765.02			Transducer	9.94			
MCO-7.5	Single Completion	35	4/27/06 12:01 AM	6764.97			Transducer	9.94			
MCO-7.5	Single Completion	35	4/28/06 12:01 AM	6764.92			Transducer	9.94			
MCO-7.5	Single Completion	35	4/29/06 12:01 AM	6764.87			Transducer	9.94			
MCO-7.5	Single Completion	35	4/30/06 12:01 AM	6764.82			Transducer	9.94			
MCO-7.5	Single Completion	35	5/1/06 12:01 AM	6764.77			Transducer	9.94			
MCO-7.5	Single Completion	35	5/2/06 12:01 AM	6764.71			Transducer	9.94			
MCO-7.5	Single Completion	35	5/3/06 12:01 AM	6764.67			Transducer	9.94			
MCO-7.5	Single Completion	35	5/4/06 12:01 AM	6764.61			Transducer	9.94			
MCO-7.5	Single Completion	35	5/5/06 12:01 AM	6764.56			Transducer	9.94			
MCO-7.5	Single Completion	35	5/6/06 12:01 AM	6764.52			Transducer	9.94			
MCO-7.5	Single Completion	35	5/7/06 12:01 AM	6764.47			Transducer	9.94			
MCO-7.5	Single Completion	35	5/8/06 12:01 AM	6764.42			Transducer	9.94			
MCO-7.5	Single Completion	35	5/9/06 12:01 AM	6764.37			Transducer	9.94			

GFI Water Levels (Earliest Measurement of Day), October 1, 2005 - September 30, 2006

Location	Port Name	Port Depth (ft)	Measurement Date/Time	Water Level (ft)	Data Quality Code	Data Quality Reason Code	Method	Temp (C)	Transducer Pressure (psia)	Atmospheric Pressure (psi)	Comments
MCO-7.5	Single Completion	35	5/10/06 12:01 AM	6764.32			Transducer	9.94			
MCO-7.5	Single Completion	35	5/11/06 12:01 AM	6764.27			Transducer	9.93			
MCO-7.5	Single Completion	35	5/12/06 12:01 AM	6764.22			Transducer	9.94			
MCO-7.5	Single Completion	35	5/13/06 12:01 AM	6764.18			Transducer	9.94			
MCO-7.5	Single Completion	35	5/14/06 12:01 AM	6764.14			Transducer	9.94			
MCO-7.5	Single Completion	35	5/15/06 12:01 AM	6764.09			Transducer	9.94			
MCO-7.5	Single Completion	35	5/16/06 12:01 AM	6764.05			Transducer	9.94			
MCO-7.5	Single Completion	35	5/16/06 8:14 AM	6764.04			Manual				
MCO-7.5	Single Completion	35	5/17/06 12:01 AM	6764.01			Transducer	9.94			
MCO-7.5	Single Completion	35	5/18/06 12:01 AM	6763.98			Transducer	9.94			
MCO-7.5	Single Completion	35	5/19/06 12:01 AM	6763.95			Transducer	9.94			
MCO-7.5	Single Completion	35	5/20/06 12:01 AM	6763.91			Transducer	9.94			
MCO-7.5	Single Completion	35	5/21/06 12:01 AM	6763.88			Transducer	9.94			
MCO-7.5	Single Completion	35	5/22/06 12:01 AM	6763.85			Transducer	9.94			
MCO-7.5	Single Completion	35	5/23/06 12:01 AM	6763.82			Transducer	9.94			
MCO-7.5	Single Completion	35	5/24/06 12:01 AM	6763.79			Transducer	9.94			
MCO-7.5	Single Completion	35	5/25/06 12:01 AM	6763.76			Transducer	9.94			
MCO-7.5	Single Completion	35	5/26/06 12:01 AM	6763.74			Transducer	9.94			
MCO-7.5	Single Completion	35	5/27/06 12:01 AM	6763.72			Transducer	9.94			
MCO-7.5	Single Completion	35	5/28/06 12:01 AM	6763.7			Transducer	9.94			
MCO-7.5	Single Completion	35	5/29/06 12:01 AM	6763.67			Transducer	9.94			
MCO-7.5	Single Completion	35	5/30/06 12:01 AM	6763.64			Transducer	9.94			
MCO-7.5	Single Completion	35	5/31/06 12:01 AM	6763.62			Transducer	9.94			
MCO-7.5	Single Completion	35	6/1/06 12:01 AM	6763.6			Transducer	9.94			
MCO-7.5	Single Completion	35	6/2/06 12:01 AM	6763.58			Transducer	9.94			
MCO-7.5	Single Completion	35	6/3/06 12:01 AM	6763.56			Transducer	9.94			
MCO-7.5	Single Completion	35	6/4/06 12:01 AM	6763.55			Transducer	9.94			
MCO-7.5	Single Completion	35	6/5/06 12:01 AM	6763.54			Transducer	9.94			
MCO-7.5	Single Completion	35	6/6/06 12:01 AM	6763.52			Transducer	9.94			
MCO-7.5	Single Completion	35	6/7/06 12:01 AM	6763.5			Transducer	9.94			
MCO-7.5	Single Completion	35	6/8/06 12:01 AM	6763.48			Transducer	9.94			
MCO-7.5	Single Completion	35	6/9/06 12:01 AM	6763.47			Transducer	9.94			
MCO-7.5	Single Completion	35	6/10/06 12:01 AM	6763.46			Transducer	9.94			
MCO-7.5	Single Completion	35	6/11/06 12:01 AM	6763.45			Transducer	9.94			
MCO-7.5	Single Completion	35	6/12/06 12:01 AM	6763.44			Transducer	9.94			
MCO-7.5	Single Completion	35	6/13/06 12:01 AM	6763.42			Transducer	9.94			
MCO-7.5	Single Completion	35	6/14/06 12:01 AM	6763.4			Transducer	9.94			
MCO-7.5	Single Completion	35	6/15/06 12:01 AM	6763.4			Transducer	9.94			
MCO-7.5	Single Completion	35	6/16/06 12:01 AM	6763.39			Transducer	9.94			
MCO-7.5	Single Completion	35	6/17/06 12:01 AM	6763.38			Transducer	9.94			
MCO-7.5	Single Completion	35	6/18/06 12:01 AM	6763.36			Transducer	9.94			
MCO-7.5	Single Completion	35	6/19/06 12:01 AM	6763.35			Transducer	9.94			
MCO-7.5	Single Completion	35	6/20/06 12:01 AM	6763.33			Transducer	9.94			
MCO-7.5	Single Completion	35	6/21/06 12:01 AM	6763.32			Transducer	9.94			
MCO-7.5	Single Completion	35	6/22/06 12:01 AM	6763.31			Transducer	9.94			
MCO-7.5	Single Completion	35	6/23/06 12:01 AM	6763.28			Transducer	9.94			
MCO-7.5	Single Completion	35	6/24/06 12:01 AM	6763.27			Transducer	9.94			
MCO-7.5	Single Completion	35	6/25/06 12:01 AM	6763.25			Transducer	9.94			
MCO-7.5	Single Completion	35	6/26/06 12:01 AM	6763.23			Transducer	9.94			

GFI Water Levels (Earliest Measurement of Day), October 1, 2005 - September 30, 2006

Location	Port Name	Port Depth (ft)	Measurement Date/Time	Water Level (ft)	Data Quality Code	Data Quality Reason Code	Method	Temp (C)	Transducer Pressure (psia)	Atmospheric Pressure (psi)	Comments
MCO-7.5	Single Completion	35	6/27/06 12:01 AM	6763.22			Transducer	9.94			
MCO-7.5	Single Completion	35	6/28/06 12:01 AM	6763.2			Transducer	9.94			
MCO-7.5	Single Completion	35	6/29/06 12:01 AM	6763.18			Transducer	9.95			
MCO-7.5	Single Completion	35	6/30/06 12:01 AM	6763.16			Transducer	9.94			
MCO-7.5	Single Completion	35	7/1/06 12:01 AM	6763.14			Transducer	9.94			
MCO-7.5	Single Completion	35	7/2/06 12:01 AM	6763.12			Transducer	9.95			
MCO-7.5	Single Completion	35	7/3/06 12:01 AM	6763.09			Transducer	9.94			
MCO-7.5	Single Completion	35	7/4/06 12:01 AM	6763.07			Transducer	9.94			
MCO-7.5	Single Completion	35	7/5/06 12:01 AM	6763.02			Transducer	9.94			
MCO-7.5	Single Completion	35	7/6/06 12:01 AM	6763.02			Transducer	9.94			
MCO-7.5	Single Completion	35	7/7/06 12:01 AM	6762.99			Transducer	9.95			
MCO-7.5	Single Completion	35	7/8/06 12:01 AM	6762.97			Transducer	9.95			
MCO-7.5	Single Completion	35	7/9/06 12:01 AM	6762.96			Transducer	9.95			
MCO-7.5	Single Completion	35	7/10/06 12:01 AM	6762.93			Transducer	9.95			
MCO-7.5	Single Completion	35	7/11/06 12:01 AM	6762.92			Transducer	9.95			
MCO-7.5	Single Completion	35	7/11/06 2:00 PM	6762.92			Manual				
MCO-7.5	Single Completion	35	7/12/06 12:01 AM	6762.9			Transducer	9.94			
MCO-7.5	Single Completion	35	7/13/06 12:01 AM	6762.89			Transducer	9.95			
MCO-7.5	Single Completion	35	7/14/06 12:01 AM	6762.88			Transducer	9.95			
MCO-7.5	Single Completion	35	7/15/06 12:01 AM	6762.86			Transducer	9.94			
MCO-7.5	Single Completion	35	7/16/06 12:01 AM	6762.85			Transducer	9.95			
MCO-7.5	Single Completion	35	7/17/06 12:01 AM	6762.86			Transducer	9.95			
MCO-7.5	Single Completion	35	7/18/06 12:01 AM	6762.85			Transducer	9.95			
MCO-7.5	Single Completion	35	7/19/06 12:01 AM	6762.89			Transducer	9.95			
MCO-7.5	Single Completion	35	7/20/06 12:01 AM	6762.9			Transducer	9.95			
MCO-7.5	Single Completion	35	7/21/06 12:01 AM	6762.92			Transducer	9.95			
MCO-7.5	Single Completion	35	7/22/06 12:01 AM	6762.95			Transducer	9.95			
MCO-7.5	Single Completion	35	7/23/06 12:01 AM	6763			Transducer	9.95			
MCO-7.5	Single Completion	35	7/24/06 12:01 AM	6763.05			Transducer	9.95			
MCO-7.5	Single Completion	35	7/25/06 12:01 AM	6763.09			Transducer	9.95			
MCO-7.5	Single Completion	35	7/26/06 12:01 AM	6763.13			Transducer	9.95			
MCO-7.5	Single Completion	35	7/27/06 12:01 AM	6763.18			Transducer	9.95			
MCO-7.5	Single Completion	35	7/28/06 12:01 AM	6763.21			Transducer	9.95			
MCO-7.5	Single Completion	35	7/29/06 12:01 AM	6763.25			Transducer	9.95			
MCO-7.5	Single Completion	35	7/30/06 12:01 AM	6763.31			Transducer	9.95			
MCO-7.5	Single Completion	35	7/31/06 12:01 AM	6763.35			Transducer	9.95			
MCO-7.5	Single Completion	35	8/1/06 12:01 AM	6763.39			Transducer	9.95			
MCO-7.5	Single Completion	35	8/2/06 12:01 AM	6763.42			Transducer	9.95			
MCO-7.5	Single Completion	35	8/3/06 12:01 AM	6763.44			Transducer	9.95			
MCO-7.5	Single Completion	35	8/4/06 12:01 AM	6763.48			Transducer	9.95			
MCO-7.5	Single Completion	35	8/5/06 12:01 AM	6763.5			Transducer	9.95			
MCO-7.5	Single Completion	35	8/6/06 12:01 AM	6763.53			Transducer	9.95			
MCO-7.5	Single Completion	35	8/7/06 12:01 AM	6763.55			Transducer	9.97			
MCO-7.5	Single Completion	35	8/8/06 12:01 AM	6763.57			Transducer	9.95			
MCO-7.5	Single Completion	35	8/9/06 12:01 AM	6763.59			Transducer	9.97			
MCO-7.5	Single Completion	35	8/10/06 12:01 AM	6763.62			Transducer	9.95			
MCO-7.5	Single Completion	35	8/11/06 12:01 AM	6763.63			Transducer	9.97			
MCO-7.5	Single Completion	35	8/12/06 12:01 AM	6763.66			Transducer	9.95			
MCO-7.5	Single Completion	35	8/13/06 12:01 AM	6763.68			Transducer	9.97			

GFI Water Levels (Earliest Measurement of Day), October 1, 2005 - September 30, 2006

Location	Port Name	Port Depth (ft)	Measurement Date/Time	Water Level (ft)	Data Quality Code	Data Quality Reason Code	Method	Temp (C)	Transducer Pressure (psia)	Atmospheric Pressure (psi)	Comments
MCO-7.5	Single Completion	35	8/14/06 12:01 AM	6763.69			Transducer	9.97			
MCO-7.5	Single Completion	35	8/15/06 12:01 AM	6763.7			Transducer	9.97			
MCO-7.5	Single Completion	35	8/16/06 12:01 AM	6763.72			Transducer	9.97			
MCO-7.5	Single Completion	35	8/17/06 12:01 AM	6763.73			Transducer	9.97			
MCO-7.5	Single Completion	35	8/18/06 12:01 AM	6763.74			Transducer	9.97			
MCO-7.5	Single Completion	35	8/19/06 12:01 AM	6763.75			Transducer	9.97			
MCO-7.5	Single Completion	35	8/20/06 12:01 AM	6763.77			Transducer	9.97			
MCO-7.5	Single Completion	35	8/21/06 12:01 AM	6763.78			Transducer	9.97			
MCO-7.5	Single Completion	35	8/22/06 12:01 AM	6763.79			Transducer	9.97			
MCO-7.5	Single Completion	35	8/23/06 12:01 AM	6763.81			Transducer	9.97			
MCO-7.5	Single Completion	35	8/24/06 12:01 AM	6763.83			Transducer	9.97			
MCO-7.5	Single Completion	35	8/25/06 12:01 AM	6763.85			Transducer	9.97			
MCO-7.5	Single Completion	35	8/26/06 12:01 AM	6763.87			Transducer	9.97			
MCO-7.5	Single Completion	35	8/27/06 12:01 AM	6763.89			Transducer	9.97			
MCO-7.5	Single Completion	35	8/28/06 12:01 AM	6763.94			Transducer	9.97			
MCO-7.5	Single Completion	35	8/29/06 12:01 AM	6764.07			Transducer	9.97			
MCO-7.5	Single Completion	35	8/30/06 12:01 AM	6764.29			Transducer	9.97			
MCO-7.5	Single Completion	35	8/31/06 12:01 AM	6764.58			Transducer	9.97			
MCO-7.5	Single Completion	35	9/1/06 12:01 AM	6764.96			Transducer	9.97			
MCO-7.5	Single Completion	35	9/2/06 12:01 AM	6765.29			Transducer	9.97			
MCO-7.5	Single Completion	35	9/3/06 12:01 AM	6765.53			Transducer	9.97			
MCO-7.5	Single Completion	35	9/4/06 12:01 AM	6765.72			Transducer	9.98			
MCO-7.5	Single Completion	35	9/5/06 12:01 AM	6765.86			Transducer	9.98			
MCO-7.5	Single Completion	35	9/6/06 12:01 AM	6765.98			Transducer	9.98			
MCO-7.5	Single Completion	35	9/7/06 12:01 AM	6766.09			Transducer	9.98			
MCO-7.5	Single Completion	35	9/8/06 12:01 AM	6766.17			Transducer	9.98			
MCO-7.5	Single Completion	35	9/9/06 12:01 AM	6766.23			Transducer	9.98			
MCO-7.5	Single Completion	35	9/10/06 12:01 AM	6766.28			Transducer	9.98			
MCO-7.5	Single Completion	35	9/11/06 12:01 AM	6766.31			Transducer	9.98			
MCO-7.5	Single Completion	35	9/12/06 12:01 AM	6766.34			Transducer	9.98			
MCO-7.5	Single Completion	35	9/13/06 12:01 AM	6766.37			Transducer	9.98			
MCO-7.5	Single Completion	35	9/14/06 12:01 AM	6766.41			Transducer	9.98			
MCO-7.5	Single Completion	35	9/15/06 12:01 AM	6766.43			Transducer	9.98			
MCO-7.5	Single Completion	35	9/16/06 12:01 AM	6766.45			Transducer	9.98			
MCO-7.5	Single Completion	35	9/17/06 12:01 AM	6766.45			Transducer	9.98			
MCO-7.5	Single Completion	35	9/18/06 12:01 AM	6766.45			Transducer	9.98			
MCO-7.5	Single Completion	35	9/19/06 12:01 AM	6766.45			Transducer	9.98			
MCO-7.5	Single Completion	35	9/20/06 12:01 AM	6766.47			Transducer	9.98			
MCO-7.5	Single Completion	35	9/21/06 12:01 AM	6766.49			Transducer	9.98			
MCO-7.5	Single Completion	35	9/22/06 12:01 AM	6766.5			Transducer	9.98			
MCO-7.5	Single Completion	35	9/23/06 12:01 AM	6766.46			Transducer	9.98			
MCO-7.5	Single Completion	35	9/24/06 12:01 AM	6766.43			Transducer	9.98			
MCO-7.5	Single Completion	35	9/25/06 12:01 AM	6766.43			Transducer	9.98			
MCO-7.5	Single Completion	35	9/26/06 12:01 AM	6766.44			Transducer	9.98			
MCO-7.5	Single Completion	35	9/27/06 12:01 AM	6766.44			Transducer	9.98			
MCO-7.5	Single Completion	35	9/28/06 12:01 AM	6766.42			Transducer	9.98			
MCO-7.5	Single Completion	35	9/29/06 12:01 AM	6766.43			Transducer	9.98			
MCO-7.5	Single Completion	35	9/30/06 12:01 AM	6766.42			Transducer	9.98			
MCO-7A	Single Completion	34.8	12/20/05 12:47 PM				Manual				dry

GFI Water Levels (Earliest Measurement of Day), October 1, 2005 - September 30, 2006

Location	Port Name	Port Depth (ft)	Measurement Date/Time	Water Level (ft)	Data Quality Code	Data Quality Reason Code	Method	Temp (C)	Transducer Pressure (psia)	Atmospheric Pressure (psi)	Comments
MCO-8.2	Single Completion	60	12/20/05 9:00 AM				Manual				dry
MCO-9	Single Completion	45	12/19/05 11:30 AM				Manual				dry
MCO-9.5	Single Completion	26	12/19/05 12:05 PM				Manual				dry
MCOBT-4.4	Single Completion	485.4	9/30/05 12:01 AM	6314.65			Transducer				
MCOBT-4.4	Single Completion	485.4	10/1/05 12:01 AM	6314.69			Transducer				
MCOBT-4.4	Single Completion	485.4	10/2/05 12:01 AM	6314.7			Transducer				
MCOBT-4.4	Single Completion	485.4	10/3/05 12:01 AM	6314.39			Transducer				
MCOBT-4.4	Single Completion	485.4	10/4/05 12:01 AM	6314.43			Transducer				
MCOBT-4.4	Single Completion	485.4	10/5/05 12:01 AM	6314.75			Transducer				
MCOBT-4.4	Single Completion	485.4	10/6/05 12:01 AM	6313.98			Transducer				
MCOBT-4.4	Single Completion	485.4	10/7/05 12:01 AM	6314.19			Transducer				
MCOBT-4.4	Single Completion	485.4	10/8/05 12:01 AM	6314.71			Transducer				
MCOBT-4.4	Single Completion	485.4	10/9/05 12:01 AM	6315.2			Transducer				
MCOBT-4.4	Single Completion	485.4	10/10/05 12:01 AM	6315.28			Transducer				
MCOBT-4.4	Single Completion	485.4	10/11/05 12:01 AM	6314.34			Transducer				
MCOBT-4.4	Single Completion	485.4	10/12/05 12:01 AM	6314.11			Transducer				
MCOBT-4.4	Single Completion	485.4	10/13/05 12:01 AM	6313.79			Transducer				
MCOBT-4.4	Single Completion	485.4	10/14/05 12:01 AM	6313.71			Transducer				
MCOBT-4.4	Single Completion	485.4	10/15/05 12:01 AM	6313.87			Transducer				
MCOBT-4.4	Single Completion	485.4	10/16/05 12:01 AM	6314.71			Transducer				
MCOBT-4.4	Single Completion	485.4	10/17/05 12:01 AM	6313.97			Transducer				
MCOBT-4.4	Single Completion	485.4	10/18/05 12:01 AM	6314.15			Transducer				
MCOBT-4.4	Single Completion	485.4	10/19/05 12:01 AM	6314.71			Transducer				
MCOBT-4.4	Single Completion	485.4	10/20/05 12:01 AM	6314.38			Transducer				
MCOBT-4.4	Single Completion	485.4	10/21/05 12:01 AM	6314.01			Transducer				
MCOBT-4.4	Single Completion	485.4	10/22/05 12:01 AM	6314.03			Transducer				
MCOBT-4.4	Single Completion	485.4	10/23/05 12:01 AM	6314.58			Transducer				
MCOBT-4.4	Single Completion	485.4	10/24/05 12:01 AM	6313.81			Transducer				
MCOBT-4.4	Single Completion	485.4	10/25/05 12:01 AM	6313.84			Transducer				
MCOBT-4.4	Single Completion	485.4	10/26/05 12:01 AM	6314.57			Transducer				
MCOBT-4.4	Single Completion	485.4	10/27/05 12:01 AM	6314.41			Transducer				
MCOBT-4.4	Single Completion	485.4	10/28/05 12:01 AM	6313.97			Transducer				
MCOBT-4.4	Single Completion	485.4	10/29/05 12:01 AM	6314.27			Transducer				
MCOBT-4.4	Single Completion	485.4	10/30/05 12:01 AM	6313.92			Transducer				
MCOBT-4.4	Single Completion	485.4	10/31/05 12:01 AM	6313.92			Transducer				
MCOBT-4.4	Single Completion	485.4	11/1/05 12:01 AM	6313.6			Transducer				
MCOBT-4.4	Single Completion	485.4	11/2/05 12:01 AM	6313.96			Transducer				
MCOBT-4.4	Single Completion	485.4	11/3/05 12:01 AM	6314.35			Transducer				
MCOBT-4.4	Single Completion	485.4	11/4/05 12:01 AM	6314.74			Transducer				
MCOBT-4.4	Single Completion	485.4	11/5/05 12:01 AM	6315.04			Transducer				
MCOBT-4.4	Single Completion	485.4	11/6/05 12:01 AM	6314.23			Transducer				
MCOBT-4.4	Single Completion	485.4	11/7/05 12:01 AM	6314.16			Transducer				
MCOBT-4.4	Single Completion	485.4	11/8/05 12:01 AM	6313.98			Transducer				
MCOBT-4.4	Single Completion	485.4	11/9/05 12:01 AM	6313.79			Transducer				
MCOBT-4.4	Single Completion	485.4	11/10/05 12:01 AM	6313.6			Transducer				
MCOBT-4.4	Single Completion	485.4	11/11/05 12:01 AM	6314.13			Transducer				
MCOBT-4.4	Single Completion	485.4	11/12/05 12:01 AM	6314.98			Transducer				
MCOBT-4.4	Single Completion	485.4	11/13/05 12:01 AM	6314.09			Transducer				
MCOBT-4.4	Single Completion	485.4	11/14/05 12:01 AM	6314.14			Transducer				

GFI Water Levels (Earliest Measurement of Day), October 1, 2005 - September 30, 2006

Location	Port Name	Port Depth (ft)	Measurement Date/Time	Water Level (ft)	Data Quality Code	Data Quality Reason Code	Method	Temp (C)	Transducer Pressure (psia)	Atmospheric Pressure (psi)	Comments
MCOBT-4.4	Single Completion	485.4	11/15/05 12:01 AM	6315.16			Transducer				
MCOBT-4.4	Single Completion	485.4	11/16/05 12:01 AM	6313.51			Transducer				
MCOBT-4.4	Single Completion	485.4	11/17/05 12:01 AM	6313.78			Transducer				
MCOBT-4.4	Single Completion	485.4	11/18/05 12:01 AM	6313.73			Transducer				
MCOBT-4.4	Single Completion	485.4	11/19/05 12:01 AM	6314.26			Transducer				
MCOBT-4.4	Single Completion	485.4	11/20/05 12:01 AM	6313.67			Transducer				
MCOBT-4.4	Single Completion	485.4	11/21/05 12:01 AM	6313.74			Transducer				
MCOBT-4.4	Single Completion	485.4	11/22/05 12:01 AM	6313.73			Transducer				
MCOBT-4.4	Single Completion	485.4	11/23/05 12:01 AM	6314			Transducer				
MCOBT-4.4	Single Completion	485.4	11/24/05 12:01 AM	6314.51			Transducer				
MCOBT-4.4	Single Completion	485.4	11/25/05 12:01 AM	6314.49			Transducer				
MCOBT-4.4	Single Completion	485.4	11/26/05 12:01 AM	6314.48			Transducer				
MCOBT-4.4	Single Completion	485.4	11/27/05 12:01 AM	6315.93			Transducer				
MCOBT-4.4	Single Completion	485.4	11/28/05 12:01 AM	6314.56			Transducer				
MCOBT-4.4	Single Completion	485.4	11/29/05 12:01 AM	6314.04			Transducer				
MCOBT-4.4	Single Completion	485.4	11/30/05 12:01 AM	6314.13			Transducer				
MCOBT-4.4	Single Completion	485.4	12/1/05 12:01 AM	6313.79			Transducer				
MCOBT-4.4	Single Completion	485.4	12/2/05 12:01 AM	6314.11			Transducer				
MCOBT-4.4	Single Completion	485.4	12/3/05 12:01 AM	6314.75			Transducer				
MCOBT-4.4	Single Completion	485.4	12/4/05 12:01 AM	6314.24			Transducer				
MCOBT-4.4	Single Completion	485.4	12/5/05 12:01 AM	6313.55			Transducer				
MCOBT-4.4	Single Completion	485.4	12/6/05 12:01 AM	6313.92			Transducer				
MCOBT-4.4	Single Completion	485.4	12/7/05 12:01 AM	6314.12			Transducer				
MCOBT-4.4	Single Completion	485.4	12/8/05 12:01 AM	6313.81			Transducer				
MCOBT-4.4	Single Completion	485.4	12/9/05 12:01 AM	6313.64			Transducer				
MCOBT-4.4	Single Completion	485.4	12/10/05 12:01 AM	6313.8			Transducer				
MCOBT-4.4	Single Completion	485.4	12/11/05 12:01 AM	6313.63			Transducer				
MCOBT-4.4	Single Completion	485.4	12/12/05 12:01 AM	6313.85			Transducer				
MCOBT-4.4	Single Completion	485.4	12/13/05 12:01 AM	6314.02			Transducer				
MCOBT-4.4	Single Completion	485.4	12/14/05 12:01 AM	6314.19			Transducer				
MCOBT-4.4	Single Completion	485.4	12/15/05 12:01 AM	6313.87			Transducer				
MCOBT-4.4	Single Completion	485.4	12/16/05 12:01 AM	6314.03			Transducer				
MCOBT-4.4	Single Completion	485.4	12/17/05 12:01 AM	6314.18			Transducer				
MCOBT-4.4	Single Completion	485.4	12/18/05 12:01 AM	6313.65			Transducer				
MCOBT-4.4	Single Completion	485.4	12/19/05 12:01 AM	6313.41			Transducer				
MCOBT-4.4	Single Completion	485.4	12/20/05 12:01 AM	6313.59			Transducer				
MCOBT-4.4	Single Completion	485.4	12/20/05 12:40 PM	6313.55			Manual				Reinstall XD
MCOBT-4.4	Single Completion	485.4	12/21/05 12:01 AM	6313.5			Transducer				
MCOBT-4.4	Single Completion	485.4	12/22/05 12:01 AM	6313.61			Transducer				
MCOBT-4.4	Single Completion	485.4	12/23/05 12:01 AM	6314.04			Transducer				
MCOBT-4.4	Single Completion	485.4	12/24/05 12:01 AM	6313.8			Transducer				
MCOBT-4.4	Single Completion	485.4	12/25/05 12:01 AM	6313.7			Transducer				
MCOBT-4.4	Single Completion	485.4	12/26/05 12:01 AM	6314.09			Transducer				
MCOBT-4.4	Single Completion	485.4	12/27/05 12:01 AM	6314.52			Transducer				
MCOBT-4.4	Single Completion	485.4	12/28/05 12:01 AM	6313.75			Transducer				
MCOBT-4.4	Single Completion	485.4	12/29/05 12:01 AM	6314.08			Transducer				
MCOBT-4.4	Single Completion	485.4	12/30/05 12:01 AM	6314.45			Transducer				
MCOBT-4.4	Single Completion	485.4	12/31/05 12:01 AM	6314.09			Transducer				
MCOBT-4.4	Single Completion	485.4	1/1/06 12:01 AM	6314.74			Transducer				

GFI Water Levels (Earliest Measurement of Day), October 1, 2005 - September 30, 2006

Location	Port Name	Port Depth (ft)	Measurement Date/Time	Water Level (ft)	Data Quality Code	Data Quality Reason Code	Method	Temp (C)	Transducer Pressure (psia)	Atmospheric Pressure (psi)	Comments
MCOBT-4.4	Single Completion	485.4	1/2/06 12:01 AM	6313.84			Transducer				
MCOBT-4.4	Single Completion	485.4	1/3/06 12:01 AM	6313.73			Transducer				
MCOBT-4.4	Single Completion	485.4	1/4/06 12:01 AM	6313.4	VQ	BT	Transducer				Below XD?
MCOBT-4.4	Single Completion	485.4	1/5/06 12:01 AM	6313.4	VQ	BT	Transducer				Below XD?
MCOBT-4.4	Single Completion	485.4	1/6/06 2:01 AM	6313.4	VQ	BT	Transducer				Below XD?
MCOBT-4.4	Single Completion	485.4	1/7/06 12:01 AM	6313.83			Transducer				
MCOBT-4.4	Single Completion	485.4	1/8/06 12:01 AM	6315			Transducer				
MCOBT-4.4	Single Completion	485.4	1/9/06 12:01 AM	6314.46			Transducer				
MCOBT-4.4	Single Completion	485.4	1/10/06 12:01 AM	6313.51			Transducer				
MCOBT-4.4	Single Completion	485.4	1/11/06 12:01 AM	6314.02			Transducer				
MCOBT-4.4	Single Completion	485.4	1/12/06 12:01 AM	6314.4			Transducer				
MCOBT-4.4	Single Completion	485.4	1/13/06 12:01 AM	6313.88			Transducer				
MCOBT-4.4	Single Completion	485.4	1/14/06 12:01 AM	6313.62			Transducer				
MCOBT-4.4	Single Completion	485.4	1/15/06 12:01 AM	6314.4			Transducer				
MCOBT-4.4	Single Completion	485.4	1/16/06 12:01 AM	6315.34			Transducer				
MCOBT-4.4	Single Completion	485.4	1/17/06 12:01 AM	6313.93			Transducer				
MCOBT-4.4	Single Completion	485.4	1/18/06 12:01 AM	6313.75			Transducer				
MCOBT-4.4	Single Completion	485.4	1/19/06 12:01 AM	6314.74			Transducer				
MCOBT-4.4	Single Completion	485.4	1/20/06 12:01 AM	6314.69			Transducer				
MCOBT-4.4	Single Completion	485.4	1/21/06 12:01 AM	6313.57			Transducer				
MCOBT-4.4	Single Completion	485.4	1/22/06 12:01 AM	6313.85			Transducer				
MCOBT-4.4	Single Completion	485.4	1/23/06 12:01 AM	6313.6			Transducer				
MCOBT-4.4	Single Completion	485.4	1/24/06 12:01 AM	6313.51			Transducer				
MCOBT-4.4	Single Completion	485.4	1/25/06 12:01 AM	6313.4	VQ	BT	Transducer				Below XD?
MCOBT-4.4	Single Completion	485.4	1/26/06 12:01 AM	6313.86			Transducer				
MCOBT-4.4	Single Completion	485.4	1/27/06 12:01 AM	6313.93			Transducer				
MCOBT-4.4	Single Completion	485.4	1/28/06 12:01 AM	6314.46			Transducer				
MCOBT-4.4	Single Completion	485.4	1/29/06 12:01 AM	6314.07			Transducer				
MCOBT-4.4	Single Completion	485.4	1/30/06 12:01 AM	6313.92			Transducer				
MCOBT-4.4	Single Completion	485.4	1/31/06 12:01 AM	6313.98			Transducer				
MCOBT-4.4	Single Completion	485.4	2/1/06 12:01 AM	6314.3			Transducer				
MCOBT-4.4	Single Completion	485.4	2/2/06 12:01 AM	6314.35			Transducer				
MCOBT-4.4	Single Completion	485.4	2/3/06 12:01 AM	6314.5			Transducer				
MCOBT-4.4	Single Completion	485.4	2/4/06 12:01 AM	6314.17			Transducer				
MCOBT-4.4	Single Completion	485.4	2/5/06 12:01 AM	6315.04			Transducer				
MCOBT-4.4	Single Completion	485.4	2/6/06 12:01 AM	6314.32			Transducer				
MCOBT-4.4	Single Completion	485.4	2/7/06 12:01 AM	6313.72			Transducer				
MCOBT-4.4	Single Completion	485.4	2/8/06 12:01 AM	6314.03			Transducer				
MCOBT-4.4	Single Completion	485.4	2/9/06 12:01 AM	6314.04			Transducer				
MCOBT-4.4	Single Completion	485.4	2/10/06 12:01 AM	6314.81			Transducer				
MCOBT-4.4	Single Completion	485.4	2/11/06 12:01 AM	6313.9			Transducer				
MCOBT-4.4	Single Completion	485.4	2/12/06 12:01 AM	6313.69			Transducer				
MCOBT-4.4	Single Completion	485.4	2/13/06 12:01 AM	6313.94			Transducer				
MCOBT-4.4	Single Completion	485.4	2/14/06 12:01 AM	6314.41			Transducer				
MCOBT-4.4	Single Completion	485.4	2/15/06 12:01 AM	6315.2			Transducer				
MCOBT-4.4	Single Completion	485.4	2/16/06 12:01 AM	6315.71			Transducer				
MCOBT-4.4	Single Completion	485.4	2/17/06 12:01 AM	6314			Transducer				
MCOBT-4.4	Single Completion	485.4	2/18/06 12:01 AM	6314.11			Transducer				
MCOBT-4.4	Single Completion	485.4	2/19/06 12:01 AM	6314.35			Transducer				

GFI Water Levels (Earliest Measurement of Day), October 1, 2005 - September 30, 2006

Location	Port Name	Port Depth (ft)	Measurement Date/Time	Water Level (ft)	Data Quality Code	Data Quality Reason Code	Method	Temp (C)	Transducer Pressure (psia)	Atmospheric Pressure (psi)	Comments
MCOBT-4.4	Single Completion	485.4	2/20/06 12:01 AM	6314.38			Transducer				
MCOBT-4.4	Single Completion	485.4	2/21/06 12:01 AM	6314.27			Transducer				
MCOBT-4.4	Single Completion	485.4	2/22/06 12:01 AM	6314.37			Transducer				
MCOBT-4.4	Single Completion	485.4	2/23/06 12:01 AM	6313.77			Transducer				
MCOBT-4.4	Single Completion	485.4	2/24/06 12:01 AM	6313.73			Transducer				
MCOBT-4.4	Single Completion	485.4	2/25/06 12:01 AM	6313.86			Transducer				
MCOBT-4.4	Single Completion	485.4	2/26/06 3:01 PM	6313.5			Transducer				
MCOBT-4.4	Single Completion	485.4	2/27/06 12:01 AM	6313.78			Transducer				
MCOBT-4.4	Single Completion	485.4	2/28/06 12:01 AM	6313.84			Transducer				
MCOBT-4.4	Single Completion	485.4	3/1/06 12:01 AM	6314.02			Transducer				
MCOBT-4.4	Single Completion	485.4	3/2/06 12:01 AM	6313.82			Transducer				
MCOBT-4.4	Single Completion	485.4	3/3/06 12:01 AM	6313.69			Transducer				
MCOBT-4.4	Single Completion	485.4	3/4/06 12:01 AM	6313.87			Transducer				
MCOBT-4.4	Single Completion	485.4	3/5/06 12:01 AM	6313.69			Transducer				
MCOBT-4.4	Single Completion	485.4	3/6/06 12:01 AM	6313.43			Transducer				
MCOBT-4.4	Single Completion	485.4	3/7/06 12:01 AM	6313.88			Transducer				
MCOBT-4.4	Single Completion	485.4	3/8/06 12:01 AM	6314.62			Transducer				
MCOBT-4.4	Single Completion	485.4	3/9/06 12:01 AM	6315.3			Transducer				
MCOBT-4.4	Single Completion	485.4	3/10/06 12:01 AM	6315.22			Transducer				
MCOBT-4.4	Single Completion	485.4	3/11/06 12:01 AM	6314.83			Transducer				
MCOBT-4.4	Single Completion	485.4	3/12/06 12:01 AM	6314.67			Transducer				
MCOBT-4.4	Single Completion	485.4	3/13/06 12:01 AM	6313.87			Transducer				
MCOBT-4.4	Single Completion	485.4	3/14/06 12:01 AM	6313.41			Transducer				
MCOBT-4.4	Single Completion	485.4	3/15/06 12:01 AM	6313.72			Transducer				
MCOBT-4.4	Single Completion	485.4	3/16/06 12:01 AM	6313.57			Transducer				
MCOBT-4.4	Single Completion	485.4	3/17/06 12:01 AM	6313.55			Transducer				
MCOBT-4.4	Single Completion	485.4	3/18/06 12:01 AM	6313.98			Transducer				
MCOBT-4.4	Single Completion	485.4	3/19/06 12:01 AM	6314.77			Transducer				
MCOBT-4.4	Single Completion	485.4	3/20/06 12:01 AM	6314.88			Transducer				
MCOBT-4.4	Single Completion	485.4	3/21/06 12:01 AM	6313.92			Transducer				
MCOBT-4.4	Single Completion	485.4	3/22/06 12:01 AM	6313.69			Transducer				
MCOBT-4.4	Single Completion	485.4	3/24/06 2:01 PM	6313.49			Transducer				
MCOBT-4.4	Single Completion	485.4	3/25/06 12:01 AM	6313.69			Transducer				
MCOBT-4.4	Single Completion	485.4	3/26/06 12:01 AM	6314.02			Transducer				
MCOBT-4.4	Single Completion	485.4	3/27/06 12:01 AM	6313.73			Transducer				
MCOBT-4.4	Single Completion	485.4	3/28/06 12:01 AM	6313.43			Transducer				
MCOBT-4.4	Single Completion	485.4	3/29/06 12:01 AM	6313.78			Transducer				
MCOBT-4.4	Single Completion	485.4	3/30/06 12:01 AM	6314.55			Transducer				
MCOBT-4.4	Single Completion	485.4	3/31/06 12:01 AM	6313.58			Transducer				
MCOBT-4.4	Single Completion	485.4	4/1/06 12:01 AM	6313.58			Transducer				
MCOBT-4.4	Single Completion	485.4	4/2/06 12:01 AM	6313.7			Transducer				
MCOBT-4.4	Single Completion	485.4	4/4/06 4:01 AM	6313.43			Transducer				
MCOBT-4.4	Single Completion	485.4	4/5/06 12:01 AM	6313.68			Transducer				
MCOBT-4.4	Single Completion	485.4	4/6/06 12:01 AM	6314.57			Transducer				
MCOBT-4.4	Single Completion	485.4	4/7/06 12:01 AM	6314.23			Transducer				
MCOBT-4.4	Single Completion	485.4	4/8/06 3:01 PM	6313.42			Transducer				
MCOBT-4.4	Single Completion	485.4	4/9/06 12:01 AM	6313.43			Transducer				
MCOBT-4.4	Single Completion	485.4	4/10/06 12:01 AM	6313.78			Transducer				
MCOBT-4.4	Single Completion	485.4	4/11/06 12:01 AM	6313.85			Transducer				

GFI Water Levels (Earliest Measurement of Day), October 1, 2005 - September 30, 2006

Location	Port Name	Port Depth (ft)	Measurement Date/Time	Water Level (ft)	Data Quality Code	Data Quality Reason Code	Method	Temp (C)	Transducer Pressure (psia)	Atmospheric Pressure (psi)	Comments
MCOBT-4.4	Single Completion	485.4	4/13/06 4:01 PM	6313.47			Transducer				
MCOBT-4.4	Single Completion	485.4	4/14/06 12:01 AM	6313.62			Transducer				
MCOBT-4.4	Single Completion	485.4	4/15/06 12:01 AM	6314.22			Transducer				
MCOBT-4.4	Single Completion	485.4	4/16/06 12:01 AM	6313.82			Transducer				
MCOBT-4.4	Single Completion	485.4	4/17/06 12:01 AM	6313.79			Transducer				
MCOBT-4.4	Single Completion	485.4	4/18/06 12:01 AM	6313.9			Transducer				
MCOBT-4.4	Single Completion	485.4	4/19/06 12:01 AM	6313.51			Transducer				
MCOBT-4.4	Single Completion	485.4	4/20/06 12:01 AM	6313.69			Transducer				
MCOBT-4.4	Single Completion	485.4	4/21/06 12:01 AM	6313.48			Transducer				
MCOBT-4.4	Single Completion	485.4	4/22/06 12:01 AM	6313.42			Transducer				
MCOBT-4.4	Single Completion	485.4	4/23/06 12:01 AM	6313.56			Transducer				
MCOBT-4.4	Single Completion	485.4	4/24/06 12:01 AM	6313.7			Transducer				
MCOBT-4.4	Single Completion	485.4	4/25/06 12:01 AM	6313.47			Transducer				
MCOBT-4.4	Single Completion	485.4	4/26/06 12:01 AM	6313.42			Transducer				
MCOBT-4.4	Single Completion	485.4	4/27/06 12:01 AM	6313.45			Transducer				
MCOBT-4.4	Single Completion	485.4	4/28/06 12:01 AM	6313.83			Transducer				
MCOBT-4.4	Single Completion	485.4	4/29/06 12:01 AM	6313.49			Transducer				
MCOBT-4.4	Single Completion	485.4	4/30/06 12:01 AM	6313.49			Transducer				
MCOBT-4.4	Single Completion	485.4	5/1/06 12:01 AM	6313.51			Transducer				
MCOBT-4.4	Single Completion	485.4	5/2/06 12:01 AM	6313.42			Transducer				
MCOBT-4.4	Single Completion	485.4	5/3/06 12:01 AM	6313.49			Transducer				
MCOBT-4.4	Single Completion	485.4	5/4/06 12:01 AM	6313.51			Transducer				
MCOBT-4.4	Single Completion	485.4	5/5/06 12:01 AM	6313.51			Transducer				
MCOBT-4.4	Single Completion	485.4	5/6/06 12:01 AM	6313.55			Transducer				
MCOBT-4.4	Single Completion	485.4	5/7/06 12:01 AM	6313.57			Transducer				
MCOBT-4.4	Single Completion	485.4	5/8/06 12:01 AM	6313.52			Transducer				
MCOBT-4.4	Single Completion	485.4	5/9/06 12:01 AM	6313.65			Transducer				
MCOBT-4.4	Single Completion	485.4	5/12/06 2:01 AM	6313.43			Transducer				
MCOBT-4.4	Single Completion	485.4	5/13/06 12:01 AM	6313.5			Transducer				
MCOBT-4.4	Single Completion	485.4	5/17/06 4:01 PM	6313.45			Transducer				
MCOBT-4.4	Single Completion	485.4	5/18/06 12:01 AM	6313.42			Transducer				
MCOBT-4.4	Single Completion	485.4	5/19/06 12:01 AM	6313.42			Transducer				
MCOBT-4.4	Single Completion	485.4	5/20/06 12:01 AM	6313.44			Transducer				
MCOBT-4.4	Single Completion	485.4	5/21/06 12:01 AM	6313.49			Transducer				
MCOBT-4.4	Single Completion	485.4	5/22/06 12:01 AM	6313.53			Transducer				
MCOBT-4.4	Single Completion	485.4	5/23/06 12:01 AM	6313.64			Transducer				
MCOBT-4.4	Single Completion	485.4	5/24/06 12:01 AM	6313.41			Transducer				
MCOBT-4.4	Single Completion	485.4	5/25/06 12:01 AM	6313.42			Transducer				
MCOBT-4.4	Single Completion	485.4	5/26/06 12:01 AM	6313.77			Transducer				
MCOBT-4.4	Single Completion	485.4	5/27/06 12:01 AM	6313.98			Transducer				
MCOBT-4.4	Single Completion	485.4	5/28/06 12:01 AM	6313.93			Transducer				
MCOBT-4.4	Single Completion	485.4	5/29/06 12:01 AM	6313.5			Transducer				
MCOBT-4.4	Single Completion	485.4	6/3/06 4:01 PM	6313.45			Transducer				
MCOBT-4.4	Single Completion	485.4	6/4/06 12:01 AM	6313.51			Transducer				
MCOBT-4.4	Single Completion	485.4	6/5/06 12:01 AM	6313.58			Transducer				
MCOBT-4.4	Single Completion	485.4	6/6/06 12:01 AM	6313.52			Transducer				
MCOBT-4.4	Single Completion	485.4	6/9/06 5:01 PM	6313.44			Transducer				
MCOBT-4.4	Single Completion	485.4	6/10/06 12:01 AM	6313.47			Transducer				
MCOBT-4.4	Single Completion	485.4	6/11/06 12:01 AM	6313.66			Transducer				

GFI Water Levels (Earliest Measurement of Day), October 1, 2005 - September 30, 2006

Location	Port Name	Port Depth (ft)	Measurement Date/Time	Water Level (ft)	Data Quality Code	Data Quality Reason Code	Method	Temp (C)	Transducer Pressure (psia)	Atmospheric Pressure (psi)	Comments
MCOBT-4.4	Single Completion	485.4	6/12/06 12:01 AM	6313.42			Transducer				
MCOBT-4.4	Single Completion	485.4	6/14/06 5:01 PM	6313.44			Transducer				
MCOBT-4.4	Single Completion	485.4	6/15/06 12:01 AM	6313.53			Transducer				
MCOBT-4.4	Single Completion	485.4	6/16/06 12:01 AM	6313.78			Transducer				
MCOBT-4.4	Single Completion	485.4	6/17/06 12:01 AM	6313.46			Transducer				
MCOBT-4.4	Single Completion	485.4	7/9/06 6:01 PM	6313.45			Transducer				
MCOBT-4.4	Single Completion	485.4	7/10/06 12:01 AM	6313.42			Transducer				
MCOBT-4.4	Single Completion	485.4	7/18/06 9:14 AM				Manual				Dry to level of sounding tube
MCOBT-4.4	Single Completion	485.4	7/24/06 3:01 PM	6313.47			Transducer				
MCOBT-4.4	Single Completion	485.4	7/25/06 1:01 PM	6313.42			Transducer				
MCOBT-4.4	Single Completion	485.4	7/26/06 2:01 PM	6313.42			Transducer				
MCOBT-4.4	Single Completion	485.4	7/30/06 11:01 AM	6313.42			Transducer				
MCOBT-4.4	Single Completion	485.4	7/31/06 12:01 AM	6313.52			Transducer				
MCOBT-4.4	Single Completion	485.4	8/1/06 12:01 AM	6313.44			Transducer				
MCOBT-4.4	Single Completion	485.4	9/14/06 3:01 AM	6313.42			Transducer				
MCOBT-4.4	Single Completion	485.4	9/15/06 12:01 AM	6313.44			Transducer				
MCOBT-4.4	Single Completion	485.4	9/16/06 12:01 AM	6313.44			Transducer				
MCOBT-4.4	Single Completion	485.4	9/20/06 11:01 AM	6313.42			Transducer				
MCOBT-4.4	Single Completion	485.4	9/21/06 12:01 AM	6313.56			Transducer				
MCOBT-4.4	Single Completion	485.4	9/22/06 12:01 AM	6313.57			Transducer				
MCOI-1	Single Completion	815	12/6/05 11:14 AM				Manual				Dry
MCOI-1	Single Completion	815	1/30/06 12:15 PM				Manual				Dry
MCOI-1	Single Completion	815	3/8/06 9:17 AM				Manual				Dry
MCOI-1	Single Completion	815	6/26/06 9:10 AM				Manual				Dry, TD = 817.76 ft not accurate to 0.1 ft due to depth
MCOI-4	Single Completion	499	10/3/05 10:10 AM	6317.45			Manual				
MCOI-4	Single Completion	499	10/4/05 11:34 AM	6317.55			Manual				Install transducer
MCOI-4	Single Completion	499	10/4/05 1:01 PM	6317.51			Transducer	14.34			
MCOI-4	Single Completion	499	10/5/05 12:01 AM	6317.55			Transducer	14.31			
MCOI-4	Single Completion	499	10/6/05 12:01 AM	6317.17			Transducer	14.31			
MCOI-4	Single Completion	499	10/7/05 12:01 AM	6317.22			Transducer	14.31			
MCOI-4	Single Completion	499	10/8/05 12:01 AM	6317.46			Transducer	14.31			
MCOI-4	Single Completion	499	10/9/05 12:01 AM	6317.67			Transducer	14.31			
MCOI-4	Single Completion	499	10/10/05 12:01 AM	6317.69			Transducer	14.31			
MCOI-4	Single Completion	499	10/11/05 12:01 AM	6317.13			Transducer	14.31			
MCOI-4	Single Completion	499	10/12/05 12:01 AM	6317			Transducer	14.31			
MCOI-4	Single Completion	499	10/13/05 12:01 AM	6316.85			Transducer	14.31			
MCOI-4	Single Completion	499	10/14/05 12:01 AM	6316.75			Transducer	14.32			
MCOI-4	Single Completion	499	10/15/05 12:01 AM	6316.83			Transducer	14.31			
MCOI-4	Single Completion	499	10/16/05 12:01 AM	6317.26			Transducer	14.31			
MCOI-4	Single Completion	499	10/17/05 12:01 AM	6316.91			Transducer	14.32			
MCOI-4	Single Completion	499	10/18/05 12:01 AM	6316.97			Transducer	14.32			
MCOI-4	Single Completion	499	10/19/05 12:01 AM	6317.21			Transducer	14.31			
MCOI-4	Single Completion	499	10/20/05 12:01 AM	6317.04			Transducer	14.31			
MCOI-4	Single Completion	499	10/21/05 12:01 AM	6316.89			Transducer	14.32			
MCOI-4	Single Completion	499	10/22/05 12:01 AM	6316.88			Transducer	14.32			
MCOI-4	Single Completion	499	10/23/05 12:01 AM	6317.17			Transducer	14.31			
MCOI-4	Single Completion	499	10/24/05 12:01 AM	6316.79			Transducer	14.32			
MCOI-4	Single Completion	499	10/25/05 12:01 AM	6316.75			Transducer	14.32			

GFI Water Levels (Earliest Measurement of Day), October 1, 2005 - September 30, 2006

Location	Port Name	Port Depth (ft)	Measurement Date/Time	Water Level (ft)	Data Quality Code	Data Quality Reason Code	Method	Temp (C)	Transducer Pressure (psia)	Atmospheric Pressure (psi)	Comments
MCOI-4	Single Completion	499	10/26/05 12:01 AM	6317.13			Transducer	14.31			
MCOI-4	Single Completion	499	10/27/05 12:01 AM	6317.03			Transducer	14.32			
MCOI-4	Single Completion	499	10/28/05 12:01 AM	6316.79			Transducer	14.32			
MCOI-4	Single Completion	499	10/29/05 12:01 AM	6316.96			Transducer	14.32			
MCOI-4	Single Completion	499	10/30/05 12:01 AM	6316.78			Transducer	14.32			
MCOI-4	Single Completion	499	10/31/05 12:01 AM	6316.76			Transducer	14.32			
MCOI-4	Single Completion	499	11/1/05 12:01 AM	6316.51			Transducer	14.32			
MCOI-4	Single Completion	499	11/2/05 12:01 AM	6316.78			Transducer	14.32			
MCOI-4	Single Completion	499	11/3/05 12:01 AM	6316.95			Transducer	14.32			
MCOI-4	Single Completion	499	11/4/05 12:01 AM	6317.1			Transducer	14.32			
MCOI-4	Single Completion	499	11/5/05 12:01 AM	6317.23			Transducer	14.32			
MCOI-4	Single Completion	499	11/6/05 12:01 AM	6316.85			Transducer	14.32			
MCOI-4	Single Completion	499	11/7/05 12:01 AM	6316.79			Transducer	14.32			
MCOI-4	Single Completion	499	11/8/05 12:01 AM	6316.72			Transducer	14.32			
MCOI-4	Single Completion	499	11/9/05 12:01 AM	6316.6			Transducer	14.32			
MCOI-4	Single Completion	499	11/10/05 12:01 AM	6316.47			Transducer	14.34			
MCOI-4	Single Completion	499	11/11/05 12:01 AM	6316.84			Transducer	14.32			
MCOI-4	Single Completion	499	11/12/05 12:01 AM	6317.29			Transducer	14.31			
MCOI-4	Single Completion	499	11/13/05 12:01 AM	6316.82			Transducer	14.32			
MCOI-4	Single Completion	499	11/14/05 12:01 AM	6316.83			Transducer	14.32			
MCOI-4	Single Completion	499	11/15/05 12:01 AM	6317.34			Transducer	14.31			
MCOI-4	Single Completion	499	11/16/05 12:01 AM	6316.45			Transducer	14.32			
MCOI-4	Single Completion	499	11/17/05 12:01 AM	6316.66			Transducer	14.32			
MCOI-4	Single Completion	499	11/18/05 12:01 AM	6316.68			Transducer	14.32			
MCOI-4	Single Completion	499	11/19/05 12:01 AM	6316.91			Transducer	14.32			
MCOI-4	Single Completion	499	11/20/05 12:01 AM	6316.59			Transducer	14.32			
MCOI-4	Single Completion	499	11/21/05 12:01 AM	6316.66			Transducer	14.32			
MCOI-4	Single Completion	499	11/22/05 12:01 AM	6316.66			Transducer	14.32			
MCOI-4	Single Completion	499	11/23/05 12:01 AM	6316.83			Transducer	14.32			
MCOI-4	Single Completion	499	11/24/05 12:01 AM	6317.09			Transducer	14.32			
MCOI-4	Single Completion	499	11/25/05 12:01 AM	6317.09			Transducer	14.32			
MCOI-4	Single Completion	499	11/26/05 12:01 AM	6317.17			Transducer	14.31			
MCOI-4	Single Completion	499	11/27/05 12:01 AM	6317.89			Transducer	14.31			
MCOI-4	Single Completion	499	11/28/05 12:01 AM	6317.34			Transducer	14.31			
MCOI-4	Single Completion	499	11/29/05 12:01 AM	6316.77			Transducer	14.32			
MCOI-4	Single Completion	499	11/30/05 12:01 AM	6316.86			Transducer	14.32			
MCOI-4	Single Completion	499	12/1/05 12:01 AM	6316.69			Transducer	14.32			
MCOI-4	Single Completion	499	12/2/05 12:01 AM	6316.86			Transducer	14.32			
MCOI-4	Single Completion	499	12/3/05 12:01 AM	6317.18			Transducer	14.31			
MCOI-4	Single Completion	499	12/4/05 12:01 AM	6316.97			Transducer	14.32			
MCOI-4	Single Completion	499	12/5/05 12:01 AM	6316.51			Transducer	14.32			
MCOI-4	Single Completion	499	12/6/05 12:01 AM	6316.79			Transducer	14.32			
MCOI-4	Single Completion	499	12/7/05 12:01 AM	6317.08			Transducer	14.32			
MCOI-4	Single Completion	499	12/8/05 12:01 AM	6316.69			Transducer	14.32			
MCOI-4	Single Completion	499	12/9/05 12:01 AM	6316.61			Transducer	14.32			
MCOI-4	Single Completion	499	12/10/05 12:01 AM	6316.75			Transducer	14.32			
MCOI-4	Single Completion	499	12/11/05 12:01 AM	6316.63			Transducer	14.32			
MCOI-4	Single Completion	499	12/12/05 12:01 AM	6316.81			Transducer	14.32			
MCOI-4	Single Completion	499	12/13/05 12:01 AM	6316.89			Transducer	14.32			

GFI Water Levels (Earliest Measurement of Day), October 1, 2005 - September 30, 2006

Location	Port Name	Port Depth (ft)	Measurement Date/Time	Water Level (ft)	Data Quality Code	Data Quality Reason Code	Method	Temp (C)	Transducer Pressure (psia)	Atmospheric Pressure (psi)	Comments
MCOI-4	Single Completion	499	12/14/05 12:01 AM	6317.12			Transducer	14.31			
MCOI-4	Single Completion	499	12/15/05 12:01 AM	6316.8			Transducer	14.32			
MCOI-4	Single Completion	499	12/16/05 12:01 AM	6317.16			Transducer	14.32			
MCOI-4	Single Completion	499	12/17/05 12:01 AM	6317.25			Transducer	14.31			
MCOI-4	Single Completion	499	12/18/05 12:01 AM	6316.64			Transducer	14.32			
MCOI-4	Single Completion	499	12/19/05 12:01 AM	6316.41			Transducer	14.34			
MCOI-4	Single Completion	499	12/20/05 12:01 AM	6316.61			Transducer	14.32			
MCOI-4	Single Completion	499	12/21/05 12:01 AM	6316.52			Transducer	14.32			
MCOI-4	Single Completion	499	12/22/05 12:01 AM	6316.6			Transducer	14.32			
MCOI-4	Single Completion	499	12/23/05 12:01 AM	6316.92			Transducer	14.32			
MCOI-4	Single Completion	499	12/24/05 12:01 AM	6316.76			Transducer	14.32			
MCOI-4	Single Completion	499	12/25/05 12:01 AM	6316.7			Transducer	14.32			
MCOI-4	Single Completion	499	12/26/05 12:01 AM	6316.96			Transducer	14.32			
MCOI-4	Single Completion	499	12/27/05 12:01 AM	6317.14			Transducer	14.31			
MCOI-4	Single Completion	499	12/28/05 12:01 AM	6316.71			Transducer	14.32			
MCOI-4	Single Completion	499	12/29/05 12:01 AM	6316.98			Transducer	14.32			
MCOI-4	Single Completion	499	12/30/05 12:01 AM	6317.19			Transducer	14.31			
MCOI-4	Single Completion	499	12/31/05 12:01 AM	6316.97			Transducer	14.31			
MCOI-4	Single Completion	499	1/1/06 12:01 AM	6317.25			Transducer	14.31			
MCOI-4	Single Completion	499	1/2/06 12:01 AM	6316.81			Transducer	14.31			
MCOI-4	Single Completion	499	1/3/06 12:01 AM	6316.64			Transducer	14.32			
MCOI-4	Single Completion	499	1/4/06 12:01 AM	6316.42			Transducer	14.32			
MCOI-4	Single Completion	499	1/4/06 11:13 AM	6316.36			Manual				Quarterly XD check
MCOI-4	Single Completion	499	1/5/06 12:01 AM	6316.35			Transducer	14.34			
MCOI-4	Single Completion	499	1/6/06 12:01 AM	6316.39			Transducer	14.34			
MCOI-4	Single Completion	499	1/7/06 12:01 AM	6316.89			Transducer	14.32			
MCOI-4	Single Completion	499	1/8/06 12:01 AM	6317.54			Transducer	14.32			
MCOI-4	Single Completion	499	1/9/06 12:01 AM	6317.21			Transducer	14.31			
MCOI-4	Single Completion	499	1/10/06 12:01 AM	6316.57			Transducer	14.32			
MCOI-4	Single Completion	499	1/11/06 12:01 AM	6317.02			Transducer	14.31			
MCOI-4	Single Completion	499	1/12/06 12:01 AM	6317.38			Transducer	14.31			
MCOI-4	Single Completion	499	1/13/06 12:01 AM	6316.93			Transducer	14.31			
MCOI-4	Single Completion	499	1/14/06 12:01 AM	6316.67			Transducer	14.32			
MCOI-4	Single Completion	499	1/15/06 12:01 AM	6317.27			Transducer	14.31			
MCOI-4	Single Completion	499	1/16/06 12:01 AM	6317.69			Transducer	14.31			
MCOI-4	Single Completion	499	1/17/06 12:01 AM	6316.92			Transducer	14.31			
MCOI-4	Single Completion	499	1/18/06 12:01 AM	6316.76			Transducer	14.31			
MCOI-4	Single Completion	499	1/19/06 12:01 AM	6317.3			Transducer	14.31			
MCOI-4	Single Completion	499	1/20/06 12:01 AM	6317.35			Transducer	14.31			
MCOI-4	Single Completion	499	1/20/06 10:12 AM	6317.46	VR	MA	Manual				MM after XD removal
MCOI-4	Single Completion	499	1/23/06 9:25 AM	6317.14			Manual				Sampling
MCOI-4	Single Completion	499	1/26/06 10:34 AM	6318.09			Manual				Install XD
MCOI-4	Single Completion	499	1/26/06 12:01 PM	6318.02			Transducer	14.29			
MCOI-4	Single Completion	499	1/27/06 12:01 AM	6317.97			Transducer	14.29			
MCOI-4	Single Completion	499	1/28/06 12:01 AM	6318.3			Transducer	14.29			
MCOI-4	Single Completion	499	1/29/06 12:01 AM	6318			Transducer	14.3			
MCOI-4	Single Completion	499	1/30/06 12:01 AM	6317.92			Transducer	14.3			
MCOI-4	Single Completion	499	1/31/06 12:01 AM	6317.92			Transducer	14.31			
MCOI-4	Single Completion	499	2/1/06 12:01 AM	6318.14			Transducer	14.3			

GFI Water Levels (Earliest Measurement of Day), October 1, 2005 - September 30, 2006

Location	Port Name	Port Depth (ft)	Measurement Date/Time	Water Level (ft)	Data Quality Code	Data Quality Reason Code	Method	Temp (C)	Transducer Pressure (psia)	Atmospheric Pressure (psi)	Comments
MCOI-4	Single Completion	499	2/2/06 12:01 AM	6318.12			Transducer	14.3			
MCOI-4	Single Completion	499	2/3/06 12:01 AM	6318.1			Transducer	14.3			
MCOI-4	Single Completion	499	2/3/06 10:52 AM	6317.72	VR	MA	Manual				QA XD check
MCOI-4	Single Completion	499	2/4/06 12:01 AM	6317.54			Transducer	14.31			
MCOI-4	Single Completion	499	2/5/06 12:01 AM	6318			Transducer	14.31			
MCOI-4	Single Completion	499	2/6/06 12:01 AM	6317.66			Transducer	14.31			
MCOI-4	Single Completion	499	2/7/06 12:01 AM	6317.15			Transducer	14.31			
MCOI-4	Single Completion	499	2/8/06 12:01 AM	6317.45			Transducer	14.31			
MCOI-4	Single Completion	499	2/9/06 12:01 AM	6317.47			Transducer	14.31			
MCOI-4	Single Completion	499	2/10/06 12:01 AM	6317.97			Transducer	14.31			
MCOI-4	Single Completion	499	2/11/06 12:01 AM	6317.48			Transducer	14.32			
MCOI-4	Single Completion	499	2/12/06 12:01 AM	6317.19			Transducer	14.32			
MCOI-4	Single Completion	499	2/13/06 12:01 AM	6317.39			Transducer	14.31			
MCOI-4	Single Completion	499	2/14/06 12:01 AM	6317.73			Transducer	14.31			
MCOI-4	Single Completion	499	2/15/06 12:01 AM	6318.09			Transducer	14.31			
MCOI-4	Single Completion	499	2/16/06 12:01 AM	6318.31			Transducer	14.3			
MCOI-4	Single Completion	499	2/17/06 12:01 AM	6317.32			Transducer	14.31			
MCOI-4	Single Completion	499	2/18/06 12:01 AM	6317.38			Transducer	14.31			
MCOI-4	Single Completion	499	2/19/06 12:01 AM	6317.53			Transducer	14.31			
MCOI-4	Single Completion	499	2/20/06 12:01 AM	6317.56			Transducer	14.31			
MCOI-4	Single Completion	499	2/21/06 12:01 AM	6317.48			Transducer	14.31			
MCOI-4	Single Completion	499	2/22/06 12:01 AM	6317.52			Transducer	14.31			
MCOI-4	Single Completion	499	2/23/06 12:01 AM	6317.13			Transducer	14.31			
MCOI-4	Single Completion	499	2/24/06 12:01 AM	6317.09			Transducer	14.32			
MCOI-4	Single Completion	499	2/25/06 12:01 AM	6317.2			Transducer	14.31			
MCOI-4	Single Completion	499	2/26/06 12:01 AM	6316.72			Transducer	14.32			
MCOI-4	Single Completion	499	2/27/06 12:01 AM	6317.08			Transducer	14.31			
MCOI-4	Single Completion	499	2/28/06 12:01 AM	6317.19			Transducer	14.32			
MCOI-4	Single Completion	499	3/1/06 12:01 AM	6317.26			Transducer	14.31			
MCOI-4	Single Completion	499	3/2/06 12:01 AM	6317.09			Transducer	14.32			
MCOI-4	Single Completion	499	3/3/06 12:01 AM	6317.02			Transducer	14.32			
MCOI-4	Single Completion	499	3/4/06 12:01 AM	6317.17			Transducer	14.31			
MCOI-4	Single Completion	499	3/5/06 12:01 AM	6317.03			Transducer	14.31			
MCOI-4	Single Completion	499	3/6/06 12:01 AM	6316.72			Transducer	14.32			
MCOI-4	Single Completion	499	3/7/06 12:01 AM	6317.1			Transducer	14.31			
MCOI-4	Single Completion	499	3/8/06 12:01 AM	6317.51			Transducer	14.31			
MCOI-4	Single Completion	499	3/9/06 12:01 AM	6317.87			Transducer	14.31			
MCOI-4	Single Completion	499	3/10/06 12:01 AM	6317.76			Transducer	14.31			
MCOI-4	Single Completion	499	3/11/06 12:01 AM	6317.52			Transducer	14.31			
MCOI-4	Single Completion	499	3/12/06 12:01 AM	6317.38			Transducer	14.31			
MCOI-4	Single Completion	499	3/13/06 12:01 AM	6316.93			Transducer	14.31			
MCOI-4	Single Completion	499	3/14/06 12:01 AM	6316.53			Transducer	14.32			
MCOI-4	Single Completion	499	3/15/06 12:01 AM	6316.88			Transducer	14.31			
MCOI-4	Single Completion	499	3/16/06 12:01 AM	6316.85			Transducer	14.31			
MCOI-4	Single Completion	499	3/17/06 12:01 AM	6316.73			Transducer	14.32			
MCOI-4	Single Completion	499	3/18/06 12:01 AM	6317.13			Transducer	14.31			
MCOI-4	Single Completion	499	3/19/06 12:01 AM	6317.5			Transducer	14.31			
MCOI-4	Single Completion	499	3/20/06 12:01 AM	6317.54			Transducer	14.31			
MCOI-4	Single Completion	499	3/21/06 12:01 AM	6316.97			Transducer	14.31			

GFI Water Levels (Earliest Measurement of Day), October 1, 2005 - September 30, 2006

Location	Port Name	Port Depth (ft)	Measurement Date/Time	Water Level (ft)	Data Quality Code	Data Quality Reason Code	Method	Temp (C)	Transducer Pressure (psia)	Atmospheric Pressure (psi)	Comments
MCOI-4	Single Completion	499	3/22/06 12:01 AM	6316.82			Transducer	14.31			
MCOI-4	Single Completion	499	3/23/06 12:01 AM	6316.36			Transducer	14.32			
MCOI-4	Single Completion	499	3/24/06 12:01 AM	6316.46			Transducer	14.32			
MCOI-4	Single Completion	499	3/25/06 12:01 AM	6316.95			Transducer	14.31			
MCOI-4	Single Completion	499	3/26/06 12:01 AM	6317.21			Transducer	14.31			
MCOI-4	Single Completion	499	3/27/06 12:01 AM	6316.96			Transducer	14.31			
MCOI-4	Single Completion	499	3/28/06 12:01 AM	6316.7			Transducer	14.31			
MCOI-4	Single Completion	499	3/29/06 12:01 AM	6317.01			Transducer	14.31			
MCOI-4	Single Completion	499	3/30/06 12:01 AM	6317.48			Transducer	14.31			
MCOI-4	Single Completion	499	3/31/06 12:01 AM	6316.79			Transducer	14.31			
MCOI-4	Single Completion	499	4/1/06 12:01 AM	6316.81			Transducer	14.31			
MCOI-4	Single Completion	499	4/2/06 12:01 AM	6316.93			Transducer	14.31			
MCOI-4	Single Completion	499	4/3/06 12:01 AM	6316.5			Transducer	14.32			
MCOI-4	Single Completion	499	4/4/06 12:01 AM	6316.6			Transducer	14.32			
MCOI-4	Single Completion	499	4/5/06 12:01 AM	6316.92			Transducer	14.31			
MCOI-4	Single Completion	499	4/6/06 12:01 AM	6317.49			Transducer	14.31			
MCOI-4	Single Completion	499	4/7/06 12:01 AM	6317.2			Transducer	14.31			
MCOI-4	Single Completion	499	4/7/06 2:25 PM	6317.04	VRVQ	MA	Manual				Kleinfelder MM, Remove XD
MCOI-4	Single Completion	499	5/11/06 10:52 AM	6317.01			Manual				Install trans
MCOI-4	Single Completion	499	5/11/06 12:01 PM	6316.99			Transducer	14.42			
MCOI-4	Single Completion	499	5/12/06 12:01 AM	6317.35			Transducer	14.42			
MCOI-4	Single Completion	499	5/13/06 12:01 AM	6317.49			Transducer	14.42			
MCOI-4	Single Completion	499	5/14/06 12:01 AM	6317.36			Transducer	14.42			
MCOI-4	Single Completion	499	5/15/06 12:01 AM	6317.05			Transducer	14.41			
MCOI-4	Single Completion	499	5/16/06 12:01 AM	6317.06			Transducer	14.41			
MCOI-4	Single Completion	499	5/17/06 12:01 AM	6317.33			Transducer	14.41			
MCOI-4	Single Completion	499	5/18/06 12:01 AM	6317.4			Transducer	14.41			
MCOI-4	Single Completion	499	5/19/06 12:01 AM	6317.45			Transducer	14.41			
MCOI-4	Single Completion	499	5/20/06 12:01 AM	6317.44			Transducer	14.41			
MCOI-4	Single Completion	499	5/21/06 12:01 AM	6317.49			Transducer	14.41			
MCOI-4	Single Completion	499	5/22/06 12:01 AM	6317.52			Transducer	14.4			
MCOI-4	Single Completion	499	5/23/06 12:01 AM	6317.65			Transducer	14.4			
MCOI-4	Single Completion	499	5/24/06 12:01 AM	6317.21			Transducer	14.4			
MCOI-4	Single Completion	499	5/25/06 12:01 AM	6317.3			Transducer	14.4			
MCOI-4	Single Completion	499	5/26/06 12:01 AM	6317.7			Transducer	14.4			
MCOI-4	Single Completion	499	5/27/06 12:01 AM	6317.82			Transducer	14.4			
MCOI-4	Single Completion	499	5/28/06 12:01 AM	6317.73			Transducer	14.39			
MCOI-4	Single Completion	499	5/29/06 12:01 AM	6317.36			Transducer	14.39			
MCOI-4	Single Completion	499	5/30/06 12:01 AM	6317.17			Transducer	14.39			
MCOI-4	Single Completion	499	5/31/06 12:01 AM	6317.19			Transducer	14.39			
MCOI-4	Single Completion	499	6/1/06 12:01 AM	6316.95			Transducer	14.39			
MCOI-4	Single Completion	499	6/2/06 12:01 AM	6317.01			Transducer	14.39			
MCOI-4	Single Completion	499	6/3/06 12:01 AM	6317.18			Transducer	14.37			
MCOI-4	Single Completion	499	6/4/06 12:01 AM	6317.46			Transducer	14.39			
MCOI-4	Single Completion	499	6/5/06 12:01 AM	6317.53			Transducer	14.39			
MCOI-4	Single Completion	499	6/6/06 12:01 AM	6317.41			Transducer	14.37			
MCOI-4	Single Completion	499	6/7/06 12:01 AM	6317.02			Transducer	14.39			
MCOI-4	Single Completion	499	6/8/06 12:01 AM	6317.05			Transducer	14.39			
MCOI-4	Single Completion	499	6/9/06 12:01 AM	6317.12			Transducer	14.39			

GFI Water Levels (Earliest Measurement of Day), October 1, 2005 - September 30, 2006

Location	Port Name	Port Depth (ft)	Measurement Date/Time	Water Level (ft)	Data Quality Code	Data Quality Reason Code	Method	Temp (C)	Transducer Pressure (psia)	Atmospheric Pressure (psi)	Comments
MCOI-4	Single Completion	499	6/10/06 12:01 AM	6317.42			Transducer	14.39			
MCOI-4	Single Completion	499	6/11/06 12:01 AM	6317.56			Transducer	14.39			
MCOI-4	Single Completion	499	6/12/06 12:01 AM	6317.34			Transducer	14.37			
MCOI-4	Single Completion	499	6/13/06 12:01 AM	6317.05			Transducer	14.39			
MCOI-4	Single Completion	499	6/14/06 12:01 AM	6317.19			Transducer	14.39			
MCOI-4	Single Completion	499	6/15/06 12:01 AM	6317.5			Transducer	14.39			
MCOI-4	Single Completion	499	6/16/06 12:01 AM	6317.76			Transducer	14.37			
MCOI-4	Single Completion	499	6/17/06 12:01 AM	6317.37			Transducer	14.37			
MCOI-4	Single Completion	499	6/18/06 12:01 AM	6317.18			Transducer	14.39			
MCOI-4	Single Completion	499	6/19/06 12:01 AM	6317.2			Transducer	14.39			
MCOI-4	Single Completion	499	6/20/06 12:01 AM	6317.25			Transducer	14.39			
MCOI-4	Single Completion	499	6/21/06 12:01 AM	6317.49			Transducer	14.41			
MCOI-4	Single Completion	499	6/22/06 12:01 AM	6317.43			Transducer	14.42			
MCOI-4	Single Completion	499	6/23/06 12:01 AM	6317.1			Transducer	14.44			
MCOI-4	Single Completion	499	6/24/06 12:01 AM	6317.09			Transducer	14.44			
MCOI-4	Single Completion	499	6/25/06 12:01 AM	6316.98			Transducer	14.42			
MCOI-4	Single Completion	499	6/26/06 12:01 AM	6316.99			Transducer	14.42			
MCOI-4	Single Completion	499	6/27/06 12:01 AM	6317.22			Transducer	14.41			
MCOI-4	Single Completion	499	6/28/06 12:01 AM	6317.58			Transducer	14.29			
MCOI-4	Single Completion	499	6/29/06 12:01 AM	6318.23			Transducer	14.31			
MCOI-4	Single Completion	499	6/30/06 12:01 AM	6318.51			Transducer	14.34			
MCOI-4	Single Completion	499	7/1/06 12:01 AM	6318.68			Transducer	14.32			
MCOI-4	Single Completion	499	7/2/06 12:01 AM	6318.58			Transducer	14.34			
MCOI-4	Single Completion	499	7/3/06 12:01 AM	6318.38			Transducer	14.34			
MCOI-4	Single Completion	499	7/4/06 12:01 AM	6318.42			Transducer	14.32			
MCOI-4	Single Completion	499	7/5/06 12:01 AM	6318.43			Transducer	14.34			
MCOI-4	Single Completion	499	7/6/06 12:01 AM	6318.37			Transducer	14.34			
MCOI-4	Single Completion	499	7/7/06 12:01 AM	6318.21			Transducer	14.34			
MCOI-4	Single Completion	499	7/8/06 12:01 AM	6318.31			Transducer	14.34			
MCOI-4	Single Completion	499	7/9/06 12:01 AM	6318.4			Transducer	14.34			
MCOI-4	Single Completion	499	7/10/06 12:01 AM	6318.59			Transducer	14.32			
MCOI-4	Single Completion	499	7/11/06 12:01 AM	6318.51			Transducer	14.34			
MCOI-4	Single Completion	499	7/11/06 9:50 AM	6318.2			Manual				
MCOI-4	Single Completion	499	7/19/06 9:15 AM	6317.98			Manual				Install transducer
MCOI-4	Single Completion	499	7/19/06 10:01 AM	6317.93			Transducer	14.39			
MCOI-4	Single Completion	499	7/20/06 12:01 AM	6317.92			Transducer	14.32			
MCOI-4	Single Completion	499	7/21/06 12:01 AM	6317.86			Transducer	14.32			
MCOI-4	Single Completion	499	7/21/06 10:38 AM	6317.86			Manual				QA check
MCOI-4	Single Completion	499	7/22/06 12:01 AM	6317.66			Transducer	14.34			
MCOI-4	Single Completion	499	7/23/06 12:01 AM	6317.79			Transducer	14.34			
MCOI-4	Single Completion	499	7/24/06 12:01 AM	6318.02			Transducer	14.32			
MCOI-4	Single Completion	499	7/25/06 12:01 AM	6318.1			Transducer	14.32			
MCOI-4	Single Completion	499	7/26/06 12:01 AM	6317.95			Transducer	14.32			
MCOI-4	Single Completion	499	7/27/06 12:01 AM	6317.89			Transducer	14.32			
MCOI-4	Single Completion	499	7/28/06 12:01 AM	6317.65			Transducer	14.34			
MCOI-4	Single Completion	499	7/29/06 12:01 AM	6317.67			Transducer	14.34			
MCOI-4	Single Completion	499	7/30/06 12:01 AM	6317.79			Transducer	14.34			
MCOI-4	Single Completion	499	7/31/06 12:01 AM	6318.05			Transducer	14.32			
MCOI-4	Single Completion	499	8/1/06 12:01 AM	6317.88			Transducer	14.34			

GFI Water Levels (Earliest Measurement of Day), October 1, 2005 - September 30, 2006

Location	Port Name	Port Depth (ft)	Measurement Date/Time	Water Level (ft)	Data Quality Code	Data Quality Reason Code	Method	Temp (C)	Transducer Pressure (psia)	Atmospheric Pressure (psi)	Comments
MCOI-4	Single Completion	499	8/2/06 12:01 AM	6317.59			Transducer	14.34			
MCOI-4	Single Completion	499	8/3/06 12:01 AM	6317.44			Transducer	14.34			
MCOI-4	Single Completion	499	8/4/06 12:01 AM	6317.31			Transducer	14.34			
MCOI-4	Single Completion	499	8/5/06 12:01 AM	6317.38			Transducer	14.34			
MCOI-4	Single Completion	499	8/6/06 12:01 AM	6317.45			Transducer	14.34			
MCOI-4	Single Completion	499	8/7/06 12:01 AM	6317.25			Transducer	14.34			
MCOI-4	Single Completion	499	8/8/06 12:01 AM	6317.2			Transducer	14.34			
MCOI-4	Single Completion	499	8/9/06 12:01 AM	6317.28			Transducer	14.34			
MCOI-4	Single Completion	499	8/10/06 12:01 AM	6317.37			Transducer	14.35			
MCOI-4	Single Completion	499	8/11/06 12:01 AM	6317.39			Transducer	14.34			
MCOI-4	Single Completion	499	8/12/06 12:01 AM	6317.46			Transducer	14.34			
MCOI-4	Single Completion	499	8/13/06 12:01 AM	6317.51			Transducer	14.34			
MCOI-4	Single Completion	499	8/14/06 12:01 AM	6317.22			Transducer	14.34			
MCOI-4	Single Completion	499	8/15/06 12:01 AM	6317.11			Transducer	14.35			
MCOI-4	Single Completion	499	8/16/06 12:01 AM	6317.28			Transducer	14.34			
MCOI-4	Single Completion	499	8/17/06 12:01 AM	6317.28			Transducer	14.34			
MCOI-4	Single Completion	499	8/18/06 12:01 AM	6317.19			Transducer	14.35			
MCOI-4	Single Completion	499	8/19/06 12:01 AM	6317.13			Transducer	14.35			
MCOI-4	Single Completion	499	8/20/06 12:01 AM	6317.04			Transducer	14.35			
MCOI-4	Single Completion	499	8/21/06 12:01 AM	6317.06			Transducer	14.35			
MCOI-4	Single Completion	499	8/22/06 12:01 AM	6316.91			Transducer	14.35			
MCOI-4	Single Completion	499	8/23/06 12:01 AM	6316.99			Transducer	14.35			
MCOI-4	Single Completion	499	8/24/06 12:01 AM	6317.3			Transducer	14.35			
MCOI-4	Single Completion	499	8/25/06 12:01 AM	6317.43			Transducer	14.34			
MCOI-4	Single Completion	499	8/26/06 12:01 AM	6317.36			Transducer	14.34			
MCOI-4	Single Completion	499	8/27/06 12:01 AM	6317.23			Transducer	14.34			
MCOI-4	Single Completion	499	8/28/06 12:01 AM	6317.1			Transducer	14.34			
MCOI-4	Single Completion	499	8/29/06 12:01 AM	6316.97			Transducer	14.35			
MCOI-4	Single Completion	499	8/30/06 12:01 AM	6317.13			Transducer	14.34			
MCOI-4	Single Completion	499	8/31/06 12:01 AM	6317.22			Transducer	14.35			
MCOI-4	Single Completion	499	9/1/06 12:01 AM	6317.04			Transducer	14.35			
MCOI-4	Single Completion	499	9/2/06 12:01 AM	6316.94			Transducer	14.35			
MCOI-4	Single Completion	499	9/3/06 12:01 AM	6316.87			Transducer	14.35			
MCOI-4	Single Completion	499	9/4/06 12:01 AM	6316.95			Transducer	14.35			
MCOI-4	Single Completion	499	9/5/06 12:01 AM	6316.77			Transducer	14.36			
MCOI-4	Single Completion	499	9/6/06 12:01 AM	6316.89			Transducer	14.35			
MCOI-4	Single Completion	499	9/7/06 12:01 AM	6317.08			Transducer	14.35			
MCOI-4	Single Completion	499	9/8/06 12:01 AM	6317.23			Transducer	14.35			
MCOI-4	Single Completion	499	9/9/06 12:01 AM	6317.24			Transducer	14.35			
MCOI-4	Single Completion	499	9/10/06 12:01 AM	6317.13			Transducer	14.35			
MCOI-4	Single Completion	499	9/11/06 12:01 AM	6316.97			Transducer	14.35			
MCOI-4	Single Completion	499	9/12/06 12:01 AM	6316.85			Transducer	14.36			
MCOI-4	Single Completion	499	9/13/06 12:01 AM	6316.87			Transducer	14.36			
MCOI-4	Single Completion	499	9/14/06 12:01 AM	6317.27			Transducer	14.35			
MCOI-4	Single Completion	499	9/15/06 12:01 AM	6317.46			Transducer	14.34			
MCOI-4	Single Completion	499	9/16/06 12:01 AM	6317.4			Transducer	14.34			
MCOI-4	Single Completion	499	9/17/06 12:01 AM	6317.13			Transducer	14.35			
MCOI-4	Single Completion	499	9/18/06 12:01 AM	6316.99			Transducer	14.36			
MCOI-4	Single Completion	499	9/19/06 12:01 AM	6316.81			Transducer	14.37			

GFI Water Levels (Earliest Measurement of Day), October 1, 2005 - September 30, 2006

Location	Port Name	Port Depth (ft)	Measurement Date/Time	Water Level (ft)	Data Quality Code	Data Quality Reason Code	Method	Temp (C)	Transducer Pressure (psia)	Atmospheric Pressure (psi)	Comments
MCOI-4	Single Completion	499	9/20/06 12:01 AM	6316.99			Transducer	14.36			
MCOI-4	Single Completion	499	9/21/06 12:01 AM	6317.58			Transducer	14.34			
MCOI-4	Single Completion	499	9/22/06 12:01 AM	6317.54			Transducer	14.34			
MCOI-4	Single Completion	499	9/23/06 12:01 AM	6317.16			Transducer	14.34			
MCOI-4	Single Completion	499	9/24/06 12:01 AM	6316.6			Transducer	14.36			
MCOI-4	Single Completion	499	9/25/06 12:01 AM	6316.74			Transducer	14.36			
MCOI-4	Single Completion	499	9/26/06 12:01 AM	6316.9			Transducer	14.37			
MCOI-4	Single Completion	499	9/27/06 12:01 AM	6316.99			Transducer	14.37			
MCOI-4	Single Completion	499	9/28/06 12:01 AM	6317.03			Transducer	14.37			
MCOI-4	Single Completion	499	9/29/06 12:01 AM	6317.06			Transducer	14.37			
MCOI-4	Single Completion	499	9/30/06 12:01 AM	6317.16			Transducer	14.36			
MCOI-5	Single Completion	689	9/30/05 12:01 AM	6129.87			Transducer	16.22			
MCOI-5	Single Completion	689	10/1/05 12:01 AM	6129.85			Transducer	16.22			
MCOI-5	Single Completion	689	10/2/05 12:01 AM	6129.89			Transducer	16.22			
MCOI-5	Single Completion	689	10/3/05 12:01 AM	6129.89			Transducer	16.22			
MCOI-5	Single Completion	689	10/4/05 12:01 AM	6129.98			Transducer	16.22			
MCOI-5	Single Completion	689	10/5/05 12:01 AM	6130.09			Transducer	16.22			
MCOI-5	Single Completion	689	10/6/05 12:01 AM	6129.99			Transducer	16.22			
MCOI-5	Single Completion	689	10/7/05 12:01 AM	6130.08			Transducer	16.22			
MCOI-5	Single Completion	689	10/8/05 12:01 AM	6130.19			Transducer	16.22			
MCOI-5	Single Completion	689	10/9/05 12:01 AM	6130.33			Transducer	16.22			
MCOI-5	Single Completion	689	10/10/05 12:01 AM	6130.47			Transducer	16.22			
MCOI-5	Single Completion	689	10/11/05 12:01 AM	6130.48			Transducer	16.22			
MCOI-5	Single Completion	689	10/12/05 12:01 AM	6130.62			Transducer	16.22			
MCOI-5	Single Completion	689	10/13/05 12:01 AM	6130.61			Transducer	16.22			
MCOI-5	Single Completion	689	10/14/05 12:01 AM	6130.54			Transducer	16.22			
MCOI-5	Single Completion	689	10/15/05 12:01 AM	6130.47			Transducer	16.22			
MCOI-5	Single Completion	689	10/16/05 12:01 AM	6130.5			Transducer	16.22			
MCOI-5	Single Completion	689	10/17/05 12:01 AM	6130.26			Transducer	16.22			
MCOI-5	Single Completion	689	10/18/05 12:01 AM	6130.21			Transducer	16.22			
MCOI-5	Single Completion	689	10/19/05 12:01 AM	6130.28			Transducer	16.22			
MCOI-5	Single Completion	689	10/20/05 12:01 AM	6130.17			Transducer	16.22			
MCOI-5	Single Completion	689	10/21/05 12:01 AM	6130.09			Transducer	16.22			
MCOI-5	Single Completion	689	10/22/05 12:01 AM	6130.1			Transducer	16.22			
MCOI-5	Single Completion	689	10/23/05 12:01 AM	6130.18			Transducer	16.22			
MCOI-5	Single Completion	689	10/24/05 12:01 AM	6129.97			Transducer	16.22			
MCOI-5	Single Completion	689	10/25/05 12:01 AM	6129.94			Transducer	16.22			
MCOI-5	Single Completion	689	10/26/05 12:01 AM	6130.04			Transducer	16.22			
MCOI-5	Single Completion	689	10/27/05 12:01 AM	6129.95			Transducer	16.22			
MCOI-5	Single Completion	689	10/28/05 12:01 AM	6129.87			Transducer	16.22			
MCOI-5	Single Completion	689	10/29/05 12:01 AM	6129.94			Transducer	16.22			
MCOI-5	Single Completion	689	10/30/05 12:01 AM	6129.85			Transducer	16.22			
MCOI-5	Single Completion	689	10/31/05 12:01 AM	6129.81			Transducer	16.22			
MCOI-5	Single Completion	689	11/1/05 12:01 AM	6129.65			Transducer	16.22			
MCOI-5	Single Completion	689	11/2/05 12:01 AM	6129.6			Transducer	16.22			
MCOI-5	Single Completion	689	11/3/05 12:01 AM	6129.56			Transducer	16.22			
MCOI-5	Single Completion	689	11/4/05 12:01 AM	6129.58			Transducer	16.22			
MCOI-5	Single Completion	689	11/5/05 12:01 AM	6129.68			Transducer	16.22			
MCOI-5	Single Completion	689	11/6/05 12:01 AM	6129.63			Transducer	16.22			

GFI Water Levels (Earliest Measurement of Day), October 1, 2005 - September 30, 2006

Location	Port Name	Port Depth (ft)	Measurement Date/Time	Water Level (ft)	Data Quality Code	Data Quality Reason Code	Method	Temp (C)	Transducer Pressure (psia)	Atmospheric Pressure (psi)	Comments
MCOI-5	Single Completion	689	11/7/05 12:01 AM	6129.78			Transducer	16.22			
MCOI-5	Single Completion	689	11/8/05 12:01 AM	6129.83			Transducer	16.22			
MCOI-5	Single Completion	689	11/9/05 12:01 AM	6129.82			Transducer	16.22			
MCOI-5	Single Completion	689	11/10/05 12:01 AM	6129.72			Transducer	16.22			
MCOI-5	Single Completion	689	11/11/05 12:01 AM	6129.77			Transducer	16.22			
MCOI-5	Single Completion	689	11/12/05 12:01 AM	6129.89			Transducer	16.22			
MCOI-5	Single Completion	689	11/13/05 12:01 AM	6129.73			Transducer	16.22			
MCOI-5	Single Completion	689	11/14/05 12:01 AM	6129.84			Transducer	16.22			
MCOI-5	Single Completion	689	11/15/05 12:01 AM	6130.08			Transducer	16.22			
MCOI-5	Single Completion	689	11/16/05 12:01 AM	6129.8			Transducer	16.22			
MCOI-5	Single Completion	689	11/17/05 12:01 AM	6129.88			Transducer	16.22			
MCOI-5	Single Completion	689	11/18/05 12:01 AM	6129.78			Transducer	16.2			
MCOI-5	Single Completion	689	11/19/05 12:01 AM	6129.88			Transducer	16.22			
MCOI-5	Single Completion	689	11/20/05 12:01 AM	6129.62			Transducer	16.2			
MCOI-5	Single Completion	689	11/21/05 12:01 AM	6129.56			Transducer	16.22			
MCOI-5	Single Completion	689	11/22/05 12:01 AM	6129.44			Transducer	16.2			
MCOI-5	Single Completion	689	11/23/05 12:01 AM	6129.42			Transducer	16.2			
MCOI-5	Single Completion	689	11/24/05 12:01 AM	6129.48			Transducer	16.2			
MCOI-5	Single Completion	689	11/25/05 12:01 AM	6129.52			Transducer	16.2			
MCOI-5	Single Completion	689	11/26/05 12:01 AM	6129.7			Transducer	16.22			
MCOI-5	Single Completion	689	11/27/05 12:01 AM	6130.24			Transducer	16.2			
MCOI-5	Single Completion	689	11/28/05 12:01 AM	6130.36			Transducer	16.2			
MCOI-5	Single Completion	689	11/29/05 12:01 AM	6130.63			Transducer	16.2			
MCOI-5	Single Completion	689	11/30/05 12:01 AM	6131.09			Transducer	16.2			
MCOI-5	Single Completion	689	12/1/05 12:01 AM	6131.15			Transducer	16.2			
MCOI-5	Single Completion	689	12/2/05 12:01 AM	6131.38			Transducer	16.2			
MCOI-5	Single Completion	689	12/3/05 12:01 AM	6131.56			Transducer	16.2			
MCOI-5	Single Completion	689	12/4/05 12:01 AM	6131.49			Transducer	16.2			
MCOI-5	Single Completion	689	12/5/05 12:01 AM	6131.34			Transducer	16.2			
MCOI-5	Single Completion	689	12/6/05 12:01 AM	6131.43			Transducer	16.2			
MCOI-5	Single Completion	689	12/7/05 12:01 AM	6131.45			Transducer	16.2			
MCOI-5	Single Completion	689	12/8/05 12:01 AM	6131.18			Transducer	16.2			
MCOI-5	Single Completion	689	12/9/05 12:01 AM	6131.07			Transducer	16.2			
MCOI-5	Single Completion	689	12/10/05 12:01 AM	6130.97			Transducer	16.2			
MCOI-5	Single Completion	689	12/11/05 12:01 AM	6130.74			Transducer	16.2			
MCOI-5	Single Completion	689	12/12/05 12:01 AM	6130.64			Transducer	16.2			
MCOI-5	Single Completion	689	12/13/05 12:01 AM	6130.57			Transducer	16.2			
MCOI-5	Single Completion	689	12/14/05 12:01 AM	6130.53			Transducer	16.2			
MCOI-5	Single Completion	689	12/15/05 12:01 AM	6130.37			Transducer	16.2			
MCOI-5	Single Completion	689	12/16/05 12:01 AM	6130.57			Transducer	16.2			
MCOI-5	Single Completion	689	12/17/05 12:01 AM	6130.63			Transducer	16.2			
MCOI-5	Single Completion	689	12/18/05 12:01 AM	6130.49			Transducer	16.2			
MCOI-5	Single Completion	689	12/19/05 12:01 AM	6130.41			Transducer	16.2			
MCOI-5	Single Completion	689	12/20/05 12:01 AM	6130.39			Transducer	16.2			
MCOI-5	Single Completion	689	12/21/05 12:01 AM	6130.18			Transducer	16.2			
MCOI-5	Single Completion	689	12/22/05 12:01 AM	6130.04			Transducer	16.2			
MCOI-5	Single Completion	689	12/23/05 12:01 AM	6129.97			Transducer	16.2			
MCOI-5	Single Completion	689	12/24/05 12:01 AM	6129.74			Transducer	16.2			
MCOI-5	Single Completion	689	12/25/05 12:01 AM	6129.63			Transducer	16.2			

GFI Water Levels (Earliest Measurement of Day), October 1, 2005 - September 30, 2006

Location	Port Name	Port Depth (ft)	Measurement Date/Time	Water Level (ft)	Data Quality Code	Data Quality Reason Code	Method	Temp (C)	Transducer Pressure (psia)	Atmospheric Pressure (psi)	Comments
MCOI-5	Single Completion	689	12/26/05 12:01 AM	6129.65			Transducer	16.2			
MCOI-5	Single Completion	689	12/27/05 12:01 AM	6129.74			Transducer	16.2			
MCOI-5	Single Completion	689	12/28/05 12:01 AM	6129.57			Transducer	16.2			
MCOI-5	Single Completion	689	12/29/05 12:01 AM	6129.78			Transducer	16.2			
MCOI-5	Single Completion	689	12/30/05 12:01 AM	6129.89			Transducer	16.2			
MCOI-5	Single Completion	689	12/31/05 12:01 AM	6129.99			Transducer	16.2			
MCOI-5	Single Completion	689	1/1/06 12:01 AM	6130.29			Transducer	16.2			
MCOI-5	Single Completion	689	1/2/06 12:01 AM	6130.2			Transducer	16.2			
MCOI-5	Single Completion	689	1/3/06 12:01 AM	6130.45			Transducer	16.2			
MCOI-5	Single Completion	689	1/4/06 12:01 AM	6130.33			Transducer	16.2			
MCOI-5	Single Completion	689	1/5/06 12:01 AM	6130.2			Transducer	16.19			
MCOI-5	Single Completion	689	1/6/06 12:01 AM	6129.99			Transducer	16.2			
MCOI-5	Single Completion	689	1/7/06 12:01 AM	6129.95			Transducer	16.2			
MCOI-5	Single Completion	689	1/8/06 12:01 AM	6130.02			Transducer	16.2			
MCOI-5	Single Completion	689	1/9/06 12:01 AM	6129.82			Transducer	16.2			
MCOI-5	Single Completion	689	1/10/06 12:01 AM	6129.55			Transducer	16.19			
MCOI-5	Single Completion	689	1/11/06 12:01 AM	6129.68			Transducer	16.2			
MCOI-5	Single Completion	689	1/12/06 12:01 AM	6129.86			Transducer	16.19			
MCOI-5	Single Completion	689	1/13/06 12:01 AM	6129.64			Transducer	16.19			
MCOI-5	Single Completion	689	1/14/06 12:01 AM	6129.64			Transducer	16.19			
MCOI-5	Single Completion	689	1/15/06 12:01 AM	6129.89			Transducer	16.19			
MCOI-5	Single Completion	689	1/16/06 12:01 AM	6130.12			Transducer	16.19			
MCOI-5	Single Completion	689	1/17/06 12:01 AM	6129.89			Transducer	16.19			
MCOI-5	Single Completion	689	1/18/06 12:01 AM	6130.04			Transducer	16.19			
MCOI-5	Single Completion	689	1/19/06 12:01 AM	6130.37			Transducer	16.19			
MCOI-5	Single Completion	689	1/20/06 12:01 AM	6130.43			Transducer	16.19			
MCOI-5	Single Completion	689	1/20/06 9:29 AM	6130.92	VRVQ	NC	Manual				Wet casing
MCOI-5	Single Completion	689	1/24/06 12:35 PM	6130.66			Manual				GW sample
MCOI-5	Single Completion	689	1/30/06 10:25 AM	6129.73	VR	MA	Manual				Measurement after bailing
MCOI-5	Single Completion	689	1/30/06 12:01 PM	6130.37	VR	MA	Transducer	16.2			Correct data to MM 2/3/06
MCOI-5	Single Completion	689	1/31/06 12:01 AM	6130.49	VR	MA	Transducer	16.2			
MCOI-5	Single Completion	689	2/1/06 12:01 AM	6130.56	VR	MA	Transducer	16.2			
MCOI-5	Single Completion	689	2/2/06 12:01 AM	6130.71	VR	MA	Transducer	16.2			
MCOI-5	Single Completion	689	2/3/06 12:01 AM	6130.85	VR	MA	Transducer	16.2			
MCOI-5	Single Completion	689	2/3/06 11:30 AM	6130.73	VR	MA	Manual				MM w/ XD in well
MCOI-5	Single Completion	689	2/4/06 12:01 AM	6130.73			Transducer	16.2			
MCOI-5	Single Completion	689	2/5/06 12:01 AM	6131.09			Transducer	16.19			
MCOI-5	Single Completion	689	2/6/06 12:01 AM	6130.87			Transducer	16.19			
MCOI-5	Single Completion	689	2/7/06 12:01 AM	6130.75			Transducer	16.19			
MCOI-5	Single Completion	689	2/8/06 12:01 AM	6130.68			Transducer	16.2			
MCOI-5	Single Completion	689	2/9/06 12:01 AM	6130.54			Transducer	16.19			
MCOI-5	Single Completion	689	2/10/06 12:01 AM	6130.6			Transducer	16.19			
MCOI-5	Single Completion	689	2/11/06 12:01 AM	6130.23			Transducer	16.19			
MCOI-5	Single Completion	689	2/12/06 12:01 AM	6130.1			Transducer	16.19			
MCOI-5	Single Completion	689	2/13/06 12:01 AM	6130.05			Transducer	16.19			
MCOI-5	Single Completion	689	2/14/06 12:01 AM	6130.06			Transducer	16.19			
MCOI-5	Single Completion	689	2/15/06 12:01 AM	6130.19			Transducer	16.19			
MCOI-5	Single Completion	689	2/16/06 12:01 AM	6130.39			Transducer	16.2			
MCOI-5	Single Completion	689	2/17/06 12:01 AM	6130.25			Transducer	16.19			

GFI Water Levels (Earliest Measurement of Day), October 1, 2005 - September 30, 2006

Location	Port Name	Port Depth (ft)	Measurement Date/Time	Water Level (ft)	Data Quality Code	Data Quality Reason Code	Method	Temp (C)	Transducer Pressure (psia)	Atmospheric Pressure (psi)	Comments
MCOI-5	Single Completion	689	2/18/06 12:01 AM	6130.52			Transducer	16.19			
MCOI-5	Single Completion	689	2/19/06 12:01 AM	6130.73			Transducer	16.19			
MCOI-5	Single Completion	689	2/20/06 12:01 AM	6130.82			Transducer	16.19			
MCOI-5	Single Completion	689	2/21/06 12:01 AM	6130.92			Transducer	16.19			
MCOI-5	Single Completion	689	2/22/06 12:01 AM	6131.01			Transducer	16.19			
MCOI-5	Single Completion	689	2/23/06 12:01 AM	6130.94			Transducer	16.19			
MCOI-5	Single Completion	689	2/24/06 12:01 AM	6130.98			Transducer	16.19			
MCOI-5	Single Completion	689	2/25/06 12:01 AM	6130.99			Transducer	16.19			
MCOI-5	Single Completion	689	2/26/06 12:01 AM	6130.72			Transducer	16.19			
MCOI-5	Single Completion	689	2/27/06 12:01 AM	6130.75			Transducer	16.2			
MCOI-5	Single Completion	689	2/28/06 12:01 AM	6130.61			Transducer	16.19			
MCOI-5	Single Completion	689	3/1/06 12:01 AM	6130.56			Transducer	16.19			
MCOI-5	Single Completion	689	3/2/06 12:01 AM	6130.43			Transducer	16.19			
MCOI-5	Single Completion	689	3/3/06 12:01 AM	6130.35			Transducer	16.19			
MCOI-5	Single Completion	689	3/4/06 12:01 AM	6130.38			Transducer	16.19			
MCOI-5	Single Completion	689	3/5/06 12:01 AM	6130.28			Transducer	16.19			
MCOI-5	Single Completion	689	3/6/06 12:01 AM	6130.16			Transducer	16.19			
MCOI-5	Single Completion	689	3/7/06 12:01 AM	6130.27			Transducer	16.19			
MCOI-5	Single Completion	689	3/8/06 12:01 AM	6130.46			Transducer	16.19			
MCOI-5	Single Completion	689	3/9/06 12:01 AM	6130.71			Transducer	16.19			
MCOI-5	Single Completion	689	3/10/06 12:01 AM	6131.01			Transducer	16.19			
MCOI-5	Single Completion	689	3/11/06 12:01 AM	6131.19			Transducer	16.19			
MCOI-5	Single Completion	689	3/12/06 12:01 AM	6131.68			Transducer	16.19			
MCOI-5	Single Completion	689	3/13/06 12:01 AM	6131.86			Transducer	16.19			
MCOI-5	Single Completion	689	3/14/06 12:01 AM	6131.91			Transducer	16.2			
MCOI-5	Single Completion	689	3/15/06 12:01 AM	6132.08			Transducer	16.19			
MCOI-5	Single Completion	689	3/16/06 12:01 AM	6131.91			Transducer	16.19			
MCOI-5	Single Completion	689	3/17/06 12:01 AM	6131.87			Transducer	16.19			
MCOI-5	Single Completion	689	3/18/06 12:01 AM	6131.94			Transducer	16.19			
MCOI-5	Single Completion	689	3/19/06 12:01 AM	6132.08			Transducer	16.19			
MCOI-5	Single Completion	689	3/20/06 12:01 AM	6132.21			Transducer	16.19			
MCOI-5	Single Completion	689	3/21/06 12:01 AM	6132.08			Transducer	16.19			
MCOI-5	Single Completion	689	3/22/06 12:01 AM	6132.17			Transducer	16.19			
MCOI-5	Single Completion	689	3/22/06 10:16 AM	6131.95			Manual				Average of 2 measurements
MCOI-5	Single Completion	689	3/28/06 2:01 PM	6131.07			Manual				Install XD after pump installation
MCOI-5	Single Completion	689	3/28/06 4:01 PM	6131.05			Transducer	16.19			
MCOI-5	Single Completion	689	3/29/06 12:09 AM	6131.01			Transducer	16.19			
MCOI-5	Single Completion	689	3/30/06 12:33 AM	6131.06			Transducer	16.19			
MCOI-5	Single Completion	689	3/31/06 12:57 AM	6130.79			Transducer	16.19			
MCOI-5	Single Completion	689	4/1/06 12:20 AM	6130.8			Transducer	16.19			
MCOI-5	Single Completion	689	4/2/06 12:44 AM	6130.79			Transducer	16.18			
MCOI-5	Single Completion	689	4/3/06 12:07 AM	6130.53			Transducer	16.19			
MCOI-5	Single Completion	689	4/4/06 12:31 AM	6130.44			Transducer	16.19			
MCOI-5	Single Completion	689	4/5/06 12:55 AM	6130.43			Transducer	16.19			
MCOI-5	Single Completion	689	4/6/06 12:18 AM	6130.56			Transducer	16.19			
MCOI-5	Single Completion	689	4/7/06 12:42 AM	6130.49			Transducer	16.18			
MCOI-5	Single Completion	689	4/8/06 12:05 AM	6130.31			Transducer	16.18			
MCOI-5	Single Completion	689	4/9/06 12:29 AM	6130.44			Transducer	16.18			
MCOI-5	Single Completion	689	4/10/06 12:53 AM	6130.58			Transducer	16.19			

GFI Water Levels (Earliest Measurement of Day), October 1, 2005 - September 30, 2006

Location	Port Name	Port Depth (ft)	Measurement Date/Time	Water Level (ft)	Data Quality Code	Data Quality Reason Code	Method	Temp (C)	Transducer Pressure (psia)	Atmospheric Pressure (psi)	Comments
MCOI-5	Single Completion	689	4/11/06 12:16 AM	6130.58			Transducer	16.19			
MCOI-5	Single Completion	689	4/12/06 12:01 AM	6130.36			Transducer	16.18			
MCOI-5	Single Completion	689	4/13/06 12:01 AM	6130.26			Transducer	16.18			
MCOI-5	Single Completion	689	4/14/06 12:01 AM	6130.3			Transducer	16.19			
MCOI-5	Single Completion	689	4/15/06 12:01 AM	6130.46			Transducer	16.19			
MCOI-5	Single Completion	689	4/16/06 12:01 AM	6130.25			Transducer	16.19			
MCOI-5	Single Completion	689	4/17/06 12:01 AM	6130.34			Transducer	16.19			
MCOI-5	Single Completion	689	4/18/06 12:01 AM	6130.46			Transducer	16.19			
MCOI-5	Single Completion	689	4/19/06 12:01 AM	6130.43			Transducer	16.19			
MCOI-5	Single Completion	689	4/20/06 12:01 AM	6130.56			Transducer	16.19			
MCOI-5	Single Completion	689	4/21/06 12:01 AM	6130.5			Transducer	16.18			
MCOI-5	Single Completion	689	4/22/06 12:01 AM	6130.49			Transducer	16.19			
MCOI-5	Single Completion	689	4/23/06 12:01 AM	6130.52			Transducer	16.19			
MCOI-5	Single Completion	689	4/24/06 12:01 AM	6130.54			Transducer	16.18			
MCOI-5	Single Completion	689	4/25/06 12:01 AM	6130.45			Transducer	16.18			
MCOI-5	Single Completion	689	4/26/06 12:01 AM	6130.39			Transducer	16.18			
MCOI-5	Single Completion	689	4/27/06 12:01 AM	6130.41			Transducer	16.19			
MCOI-5	Single Completion	689	4/28/06 12:01 AM	6130.54			Transducer	16.18			
MCOI-5	Single Completion	689	4/29/06 12:01 AM	6130.43			Transducer	16.18			
MCOI-5	Single Completion	689	4/30/06 12:01 AM	6130.5			Transducer	16.18			
MCOI-5	Single Completion	689	5/1/06 12:01 AM	6130.52			Transducer	16.18			
MCOI-5	Single Completion	689	5/2/06 12:01 AM	6130.47			Transducer	16.18			
MCOI-5	Single Completion	689	5/3/06 12:01 AM	6130.5			Transducer	16.19			
MCOI-5	Single Completion	689	5/4/06 12:01 AM	6130.47			Transducer	16.18			
MCOI-5	Single Completion	689	5/5/06 12:01 AM	6130.45			Transducer	16.18			
MCOI-5	Single Completion	689	5/6/06 12:01 AM	6130.47			Transducer	16.18			
MCOI-5	Single Completion	689	5/7/06 12:01 AM	6130.5			Transducer	16.18			
MCOI-5	Single Completion	689	5/8/06 12:01 AM	6130.54			Transducer	16.18			
MCOI-5	Single Completion	689	5/9/06 12:01 AM	6130.65			Transducer	16.18			
MCOI-5	Single Completion	689	5/10/06 12:01 AM	6130.55			Transducer	16.18			
MCOI-5	Single Completion	689	5/11/06 12:01 AM	6130.45			Transducer	16.18			
MCOI-5	Single Completion	689	5/12/06 12:01 AM	6130.54			Transducer	16.19			
MCOI-5	Single Completion	689	5/13/06 12:01 AM	6130.5			Transducer	16.18			
MCOI-5	Single Completion	689	5/14/06 12:01 AM	6130.35			Transducer	16.18			
MCOI-5	Single Completion	689	5/15/06 12:01 AM	6130.11			Transducer	16.18			
MCOI-5	Single Completion	689	5/16/06 12:01 AM	6129.99			Transducer	16.18			
MCOI-5	Single Completion	689	5/17/06 12:01 AM	6129.92			Transducer	16.18			
MCOI-5	Single Completion	689	5/18/06 12:01 AM	6129.82			Transducer	16.18			
MCOI-5	Single Completion	689	5/19/06 12:01 AM	6129.76			Transducer	16.18			
MCOI-5	Single Completion	689	5/20/06 12:01 AM	6129.7			Transducer	16.18			
MCOI-5	Single Completion	689	5/21/06 12:01 AM	6129.7			Transducer	16.18			
MCOI-5	Single Completion	689	5/22/06 12:01 AM	6129.73			Transducer	16.18			
MCOI-5	Single Completion	689	5/23/06 12:01 AM	6129.81			Transducer	16.18			
MCOI-5	Single Completion	689	5/24/06 12:01 AM	6129.75			Transducer	16.18			
MCOI-5	Single Completion	689	5/25/06 12:01 AM	6129.84			Transducer	16.18			
MCOI-5	Single Completion	689	5/26/06 12:01 AM	6130.04			Transducer	16.18			
MCOI-5	Single Completion	689	5/27/06 12:01 AM	6130.18			Transducer	16.18			
MCOI-5	Single Completion	689	5/28/06 12:01 AM	6130.3			Transducer	16.18			
MCOI-5	Single Completion	689	5/29/06 12:01 AM	6130.36			Transducer	16.18			

GFI Water Levels (Earliest Measurement of Day), October 1, 2005 - September 30, 2006

Location	Port Name	Port Depth (ft)	Measurement Date/Time	Water Level (ft)	Data Quality Code	Data Quality Reason Code	Method	Temp (C)	Transducer Pressure (psia)	Atmospheric Pressure (psi)	Comments
MCOI-5	Single Completion	689	5/30/06 12:01 AM	6130.53			Transducer	16.18			
MCOI-5	Single Completion	689	5/31/06 12:01 AM	6130.59			Transducer	16.18			
MCOI-5	Single Completion	689	6/1/06 12:01 AM	6130.45			Transducer	16.18			
MCOI-5	Single Completion	689	6/2/06 12:01 AM	6130.22			Transducer	16.17			
MCOI-5	Single Completion	689	6/3/06 12:01 AM	6130.24			Transducer	16.18			
MCOI-5	Single Completion	689	6/4/06 12:01 AM	6130.26			Transducer	16.18			
MCOI-5	Single Completion	689	6/5/06 12:01 AM	6130.23			Transducer	16.18			
MCOI-5	Single Completion	689	6/6/06 12:01 AM	6130.19			Transducer	16.18			
MCOI-5	Single Completion	689	6/7/06 12:01 AM	6130.08			Transducer	16.18			
MCOI-5	Single Completion	689	6/8/06 12:01 AM	6130.07			Transducer	16.18			
MCOI-5	Single Completion	689	6/9/06 12:01 AM	6130.03			Transducer	16.18			
MCOI-5	Single Completion	689	6/10/06 12:01 AM	6130.12			Transducer	16.18			
MCOI-5	Single Completion	689	6/11/06 12:01 AM	6130.17			Transducer	16.18			
MCOI-5	Single Completion	689	6/12/06 12:01 AM	6130.11			Transducer	16.18			
MCOI-5	Single Completion	689	6/13/06 12:01 AM	6130.05			Transducer	16.18			
MCOI-5	Single Completion	689	6/14/06 12:01 AM	6130.12			Transducer	16.18			
MCOI-5	Single Completion	689	6/15/06 12:01 AM	6130.23			Transducer	16.18			
MCOI-5	Single Completion	689	6/16/06 12:01 AM	6130.34			Transducer	16.18			
MCOI-5	Single Completion	689	6/17/06 12:01 AM	6130.32			Transducer	16.18			
MCOI-5	Single Completion	689	6/18/06 12:01 AM	6130.38			Transducer	16.18			
MCOI-5	Single Completion	689	6/19/06 12:01 AM	6130.45			Transducer	16.18			
MCOI-5	Single Completion	689	6/20/06 12:01 AM	6130.49			Transducer	16.18			
MCOI-5	Single Completion	689	6/21/06 12:01 AM	6130.49			Transducer	16.18			
MCOI-5	Single Completion	689	6/22/06 12:01 AM	6130.47			Transducer	16.18			
MCOI-5	Single Completion	689	6/23/06 12:01 AM	6130.3			Transducer	16.18			
MCOI-5	Single Completion	689	6/24/06 12:01 AM	6130.23			Transducer	16.18			
MCOI-5	Single Completion	689	6/25/06 12:01 AM	6130.07			Transducer	16.18			
MCOI-5	Single Completion	689	6/26/06 12:01 AM	6129.93			Transducer	16.18			
MCOI-5	Single Completion	689	6/27/06 12:01 AM	6129.52			Transducer	16.14			
MCOI-5	Single Completion	689	6/28/06 12:01 AM	6129.59			Transducer	16.18			
MCOI-5	Single Completion	689	6/29/06 12:01 AM	6129.52			Transducer	16.18			
MCOI-5	Single Completion	689	6/30/06 12:01 AM	6129.48			Transducer	16.19			
MCOI-5	Single Completion	689	7/1/06 12:01 AM	6129.46			Transducer	16.19			
MCOI-5	Single Completion	689	7/2/06 12:01 AM	6129.42			Transducer	16.19			
MCOI-5	Single Completion	689	7/3/06 12:01 AM	6129.38			Transducer	16.18			
MCOI-5	Single Completion	689	7/4/06 12:01 AM	6129.4			Transducer	16.18			
MCOI-5	Single Completion	689	7/5/06 12:01 AM	6129.4			Transducer	16.18			
MCOI-5	Single Completion	689	7/6/06 12:01 AM	6129.4			Transducer	16.18			
MCOI-5	Single Completion	689	7/7/06 12:01 AM	6129.35			Transducer	16.18			
MCOI-5	Single Completion	689	7/8/06 12:01 AM	6129.35			Transducer	16.18			
MCOI-5	Single Completion	689	7/9/06 12:01 AM	6129.38			Transducer	16.18			
MCOI-5	Single Completion	689	7/10/06 12:01 AM	6129.45			Transducer	16.18			
MCOI-5	Single Completion	689	7/11/06 12:01 AM	6129.51			Transducer	16.18			
MCOI-5	Single Completion	689	7/12/06 12:01 AM	6129.55			Transducer	16.18			
MCOI-5	Single Completion	689	7/13/06 12:01 AM	6129.68			Transducer	16.18			
MCOI-5	Single Completion	689	7/14/06 12:01 AM	6129.76			Transducer	16.18			
MCOI-5	Single Completion	689	7/15/06 12:01 AM	6129.72			Transducer	16.18			
MCOI-5	Single Completion	689	7/16/06 12:01 AM	6129.73			Transducer	16.18			
MCOI-5	Single Completion	689	7/17/06 12:01 AM	6129.79			Transducer	16.18			

GFI Water Levels (Earliest Measurement of Day), October 1, 2005 - September 30, 2006

Location	Port Name	Port Depth (ft)	Measurement Date/Time	Water Level (ft)	Data Quality Code	Data Quality Reason Code	Method	Temp (C)	Transducer Pressure (psia)	Atmospheric Pressure (psi)	Comments
MCOI-5	Single Completion	689	7/18/06 12:01 AM	6129.75			Transducer	16.18			
MCOI-5	Single Completion	689	7/18/06 9:35 AM	6129.74			Manual				
MCOI-5	Single Completion	689	7/19/06 12:01 AM	6129.73			Transducer	16.19			
MCOI-5	Single Completion	689	7/20/06 12:01 AM	6129.76			Transducer	16.18			
MCOI-5	Single Completion	689	7/21/06 12:01 AM	6129.74			Transducer	16.18			
MCOI-5	Single Completion	689	7/22/06 12:01 AM	6129.69			Transducer	16.18			
MCOI-5	Single Completion	689	7/23/06 12:01 AM	6129.75			Transducer	16.18			
MCOI-5	Single Completion	689	7/24/06 12:01 AM	6129.85			Transducer	16.18			
MCOI-5	Single Completion	689	7/25/06 12:01 AM	6129.94			Transducer	16.18			
MCOI-5	Single Completion	689	7/26/06 12:01 AM	6130.02			Transducer	16.18			
MCOI-5	Single Completion	689	7/27/06 12:01 AM	6130.21			Transducer	16.18			
MCOI-5	Single Completion	689	7/28/06 12:01 AM	6130.31			Transducer	16.18			
MCOI-5	Single Completion	689	7/29/06 12:01 AM	6130.46			Transducer	16.18			
MCOI-5	Single Completion	689	7/30/06 12:01 AM	6130.62			Transducer	16.18			
MCOI-5	Single Completion	689	7/31/06 12:01 AM	6130.83			Transducer	16.18			
MCOI-5	Single Completion	689	8/1/06 12:01 AM	6130.98			Transducer	16.18			
MCOI-5	Single Completion	689	8/2/06 12:01 AM	6131.09			Transducer	16.18			
MCOI-5	Single Completion	689	8/3/06 12:01 AM	6131.2			Transducer	16.18			
MCOI-5	Single Completion	689	8/4/06 12:01 AM	6131.26			Transducer	16.17			
MCOI-5	Single Completion	689	8/5/06 12:01 AM	6131.31			Transducer	16.17			
MCOI-5	Single Completion	689	8/6/06 12:01 AM	6131.3			Transducer	16.17			
MCOI-5	Single Completion	689	8/7/06 12:01 AM	6131.19			Transducer	16.17			
MCOI-5	Single Completion	689	8/8/06 12:01 AM	6131.11			Transducer	16.17			
MCOI-5	Single Completion	689	8/9/06 12:01 AM	6131.04			Transducer	16.18			
MCOI-5	Single Completion	689	8/10/06 12:01 AM	6131			Transducer	16.17			
MCOI-5	Single Completion	689	8/11/06 12:01 AM	6130.97			Transducer	16.17			
MCOI-5	Single Completion	689	8/12/06 12:01 AM	6130.95			Transducer	16.18			
MCOI-5	Single Completion	689	8/13/06 12:01 AM	6131.05			Transducer	16.17			
MCOI-5	Single Completion	689	8/14/06 12:01 AM	6130.99			Transducer	16.17			
MCOI-5	Single Completion	689	8/15/06 12:01 AM	6131.06			Transducer	16.17			
MCOI-5	Single Completion	689	8/16/06 12:01 AM	6131.11			Transducer	16.17			
MCOI-5	Single Completion	689	8/17/06 12:01 AM	6131.14			Transducer	16.17			
MCOI-5	Single Completion	689	8/18/06 12:01 AM	6131.1			Transducer	16.17			
MCOI-5	Single Completion	689	8/19/06 12:01 AM	6131.08			Transducer	16.17			
MCOI-5	Single Completion	689	8/20/06 12:01 AM	6131.05			Transducer	16.17			
MCOI-5	Single Completion	689	8/21/06 12:01 AM	6131			Transducer	16.17			
MCOI-5	Single Completion	689	8/22/06 12:01 AM	6130.87			Transducer	16.17			
MCOI-5	Single Completion	689	8/23/06 12:01 AM	6130.83			Transducer	16.17			
MCOI-5	Single Completion	689	8/24/06 12:01 AM	6130.88			Transducer	16.17			
MCOI-5	Single Completion	689	8/25/06 12:01 AM	6130.89			Transducer	16.17			
MCOI-5	Single Completion	689	8/26/06 12:01 AM	6130.96			Transducer	16.17			
MCOI-5	Single Completion	689	8/27/06 12:01 AM	6131.01			Transducer	16.17			
MCOI-5	Single Completion	689	8/28/06 12:01 AM	6131.07			Transducer	16.17			
MCOI-5	Single Completion	689	8/29/06 12:01 AM	6131.11			Transducer	16.17			
MCOI-5	Single Completion	689	8/30/06 12:01 AM	6131.23			Transducer	16.17			
MCOI-5	Single Completion	689	8/31/06 12:01 AM	6131.31			Transducer	16.17			
MCOI-5	Single Completion	689	9/1/06 12:01 AM	6131.28			Transducer	16.17			
MCOI-5	Single Completion	689	9/2/06 12:01 AM	6131.28			Transducer	16.17			
MCOI-5	Single Completion	689	9/3/06 12:01 AM	6131.25			Transducer	16.17			

GFI Water Levels (Earliest Measurement of Day), October 1, 2005 - September 30, 2006

Location	Port Name	Port Depth (ft)	Measurement Date/Time	Water Level (ft)	Data Quality Code	Data Quality Reason Code	Method	Temp (C)	Transducer Pressure (psia)	Atmospheric Pressure (psi)	Comments
MCOI-5	Single Completion	689	9/4/06 12:01 AM	6131.27			Transducer	16.17			
MCOI-5	Single Completion	689	9/5/06 12:01 AM	6131.15			Transducer	16.17			
MCOI-5	Single Completion	689	9/6/06 12:01 AM	6131.12			Transducer	16.17			
MCOI-5	Single Completion	689	9/7/06 12:01 AM	6131.16			Transducer	16.17			
MCOI-5	Single Completion	689	9/8/06 12:01 AM	6131.21			Transducer	16.17			
MCOI-5	Single Completion	689	9/9/06 12:01 AM	6131.25			Transducer	16.17			
MCOI-5	Single Completion	689	9/10/06 12:01 AM	6131.31			Transducer	16.17			
MCOI-5	Single Completion	689	9/11/06 12:01 AM	6131.37			Transducer	16.17			
MCOI-5	Single Completion	689	9/12/06 12:01 AM	6131.39			Transducer	16.17			
MCOI-5	Single Completion	689	9/13/06 12:01 AM	6131.44			Transducer	16.17			
MCOI-5	Single Completion	689	9/14/06 12:01 AM	6131.64			Transducer	16.17			
MCOI-5	Single Completion	689	9/15/06 12:01 AM	6131.78			Transducer	16.17			
MCOI-5	Single Completion	689	9/16/06 12:01 AM	6131.92			Transducer	16.17			
MCOI-5	Single Completion	689	9/17/06 12:01 AM	6132.02			Transducer	16.17			
MCOI-5	Single Completion	689	9/18/06 12:01 AM	6132.16			Transducer	16.17			
MCOI-5	Single Completion	689	9/19/06 12:01 AM	6132.22			Transducer	16.17			
MCOI-5	Single Completion	689	9/20/06 12:01 AM	6132.37			Transducer	16.17			
MCOI-5	Single Completion	689	9/21/06 12:01 AM	6132.64			Transducer	16.17			
MCOI-5	Single Completion	689	9/22/06 12:01 AM	6132.78			Transducer	16.17			
MCOI-5	Single Completion	689	9/23/06 12:01 AM	6132.79			Transducer	16.17			
MCOI-5	Single Completion	689	9/24/06 12:01 AM	6132.75			Transducer	16.17			
MCOI-5	Single Completion	689	9/25/06 12:01 AM	6132.78			Transducer	16.17			
MCOI-5	Single Completion	689	9/26/06 12:01 AM	6132.74			Transducer	16.17			
MCOI-5	Single Completion	689	9/27/06 12:01 AM	6132.65			Transducer	16.17			
MCOI-5	Single Completion	689	9/28/06 12:01 AM	6132.5			Transducer	16.17			
MCOI-5	Single Completion	689	9/29/06 12:01 AM	6132.41			Transducer	16.17			
MCOI-5	Single Completion	689	9/30/06 12:01 AM	6132.32			Transducer	16.15			
MCOI-6	Single Completion	686	9/30/05 12:01 AM	6146.99			Transducer	15.16			
MCOI-6	Single Completion	686	10/1/05 12:01 AM	6147.04			Transducer	15.15			
MCOI-6	Single Completion	686	10/2/05 12:01 AM	6147.19			Transducer	15.15			
MCOI-6	Single Completion	686	10/3/05 12:01 AM	6147.24			Transducer	15.15			
MCOI-6	Single Completion	686	10/4/05 12:01 AM	6147.3			Transducer	15.15			
MCOI-6	Single Completion	686	10/5/05 12:01 AM	6147.41			Transducer	15.15			
MCOI-6	Single Completion	686	10/6/05 12:01 AM	6147.34			Transducer	15.15			
MCOI-6	Single Completion	686	10/7/05 12:01 AM	6147.31			Transducer	15.15			
MCOI-6	Single Completion	686	10/8/05 12:01 AM	6147.36			Transducer	15.15			
MCOI-6	Single Completion	686	10/9/05 12:01 AM	6147.61			Transducer	15.15			
MCOI-6	Single Completion	686	10/10/05 12:01 AM	6148.02			Transducer	15.16			
MCOI-6	Single Completion	686	10/11/05 12:01 AM	6148.15			Transducer	15.15			
MCOI-6	Single Completion	686	10/12/05 12:01 AM	6148.15			Transducer	15.15			
MCOI-6	Single Completion	686	10/13/05 12:01 AM	6147.97			Transducer	15.15			
MCOI-6	Single Completion	686	10/14/05 12:01 AM	6147.75			Transducer	15.15			
MCOI-6	Single Completion	686	10/15/05 12:01 AM	6147.53			Transducer	15.15			
MCOI-6	Single Completion	686	10/16/05 12:01 AM	6147.52			Transducer	15.16			
MCOI-6	Single Completion	686	10/17/05 12:01 AM	6147.37			Transducer	15.15			
MCOI-6	Single Completion	686	10/18/05 12:01 AM	6147.28			Transducer	15.16			
MCOI-6	Single Completion	686	10/19/05 12:01 AM	6147.35			Transducer	15.16			
MCOI-6	Single Completion	686	10/20/05 12:01 AM	6147.32			Transducer	15.15			
MCOI-6	Single Completion	686	10/21/05 12:01 AM	6147.22			Transducer	15.16			

GFI Water Levels (Earliest Measurement of Day), October 1, 2005 - September 30, 2006

Location	Port Name	Port Depth (ft)	Measurement Date/Time	Water Level (ft)	Data Quality Code	Data Quality Reason Code	Method	Temp (C)	Transducer Pressure (psia)	Atmospheric Pressure (psi)	Comments
MCOI-6	Single Completion	686	10/22/05 12:01 AM	6147.11			Transducer	15.16			
MCOI-6	Single Completion	686	10/23/05 12:01 AM	6147.13			Transducer	15.16			
MCOI-6	Single Completion	686	10/24/05 12:01 AM	6146.95			Transducer	15.16			
MCOI-6	Single Completion	686	10/25/05 12:01 AM	6146.82			Transducer	15.16			
MCOI-6	Single Completion	686	10/26/05 12:01 AM	6146.82			Transducer	15.15			
MCOI-6	Single Completion	686	10/27/05 12:01 AM	6146.84			Transducer	15.16			
MCOI-6	Single Completion	686	10/28/05 12:01 AM	6146.82			Transducer	15.15			
MCOI-6	Single Completion	686	10/29/05 12:01 AM	6146.85			Transducer	15.16			
MCOI-6	Single Completion	686	10/30/05 12:01 AM	6146.77			Transducer	15.16			
MCOI-6	Single Completion	686	10/31/05 12:01 AM	6146.69			Transducer	15.16			
MCOI-6	Single Completion	686	11/1/05 12:01 AM	6146.44			Transducer	15.15			
MCOI-6	Single Completion	686	11/2/05 12:01 AM	6146.31			Transducer	15.16			
MCOI-6	Single Completion	686	11/3/05 12:01 AM	6146.29			Transducer	15.15			
MCOI-6	Single Completion	686	11/4/05 12:01 AM	6146.42			Transducer	15.15			
MCOI-6	Single Completion	686	11/5/05 12:01 AM	6146.72			Transducer	15.15			
MCOI-6	Single Completion	686	11/6/05 12:01 AM	6146.86			Transducer	15.16			
MCOI-6	Single Completion	686	11/7/05 12:01 AM	6146.98			Transducer	15.16			
MCOI-6	Single Completion	686	11/8/05 12:01 AM	6146.95			Transducer	15.15			
MCOI-6	Single Completion	686	11/9/05 12:01 AM	6146.88			Transducer	15.15			
MCOI-6	Single Completion	686	11/10/05 12:01 AM	6146.69			Transducer	15.15			
MCOI-6	Single Completion	686	11/11/05 12:01 AM	6146.65			Transducer	15.15			
MCOI-6	Single Completion	686	11/12/05 12:01 AM	6146.85			Transducer	15.15			
MCOI-6	Single Completion	686	11/13/05 12:01 AM	6146.91			Transducer	15.15			
MCOI-6	Single Completion	686	11/14/05 12:01 AM	6147			Transducer	15.16			
MCOI-6	Single Completion	686	11/15/05 12:01 AM	6147.23			Transducer	15.15			
MCOI-6	Single Completion	686	11/16/05 12:01 AM	6147.02			Transducer	15.16			
MCOI-6	Single Completion	686	11/17/05 12:01 AM	6146.92			Transducer	15.16			
MCOI-6	Single Completion	686	11/18/05 12:01 AM	6146.71			Transducer	15.15			
MCOI-6	Single Completion	686	11/19/05 12:01 AM	6146.75			Transducer	15.15			
MCOI-6	Single Completion	686	11/20/05 12:01 AM	6146.55			Transducer	15.16			
MCOI-6	Single Completion	686	11/21/05 12:01 AM	6146.46			Transducer	15.15			
MCOI-6	Single Completion	686	11/22/05 12:01 AM	6146.3			Transducer	15.15			
MCOI-6	Single Completion	686	11/23/05 12:01 AM	6146.25			Transducer	15.16			
MCOI-6	Single Completion	686	11/24/05 12:01 AM	6146.38			Transducer	15.15			
MCOI-6	Single Completion	686	11/25/05 12:01 AM	6146.57			Transducer	15.15			
MCOI-6	Single Completion	686	11/26/05 12:01 AM	6146.88			Transducer	15.16			
MCOI-6	Single Completion	686	11/27/05 12:01 AM	6147.61			Transducer	15.15			
MCOI-6	Single Completion	686	11/28/05 12:01 AM	6148.19			Transducer	15.15			
MCOI-6	Single Completion	686	11/29/05 12:01 AM	6148.47			Transducer	15.16			
MCOI-6	Single Completion	686	11/30/05 12:01 AM	6148.67			Transducer	15.16			
MCOI-6	Single Completion	686	12/1/05 12:01 AM	6148.66			Transducer	15.15			
MCOI-6	Single Completion	686	12/2/05 12:01 AM	6148.76			Transducer	15.15			
MCOI-6	Single Completion	686	12/3/05 12:01 AM	6148.96			Transducer	15.15			
MCOI-6	Single Completion	686	12/4/05 12:01 AM	6148.97			Transducer	15.16			
MCOI-6	Single Completion	686	12/5/05 12:01 AM	6148.69			Transducer	15.15			
MCOI-6	Single Completion	686	12/6/05 12:01 AM	6148.49			Transducer	15.15			
MCOI-6	Single Completion	686	12/7/05 12:01 AM	6148.39			Transducer	15.15			
MCOI-6	Single Completion	686	12/8/05 12:01 AM	6148.14			Transducer	15.15			
MCOI-6	Single Completion	686	12/9/05 12:01 AM	6147.88			Transducer	15.15			

GFI Water Levels (Earliest Measurement of Day), October 1, 2005 - September 30, 2006

Location	Port Name	Port Depth (ft)	Measurement Date/Time	Water Level (ft)	Data Quality Code	Data Quality Reason Code	Method	Temp (C)	Transducer Pressure (psia)	Atmospheric Pressure (psi)	Comments
MCOI-6	Single Completion	686	12/10/05 12:01 AM	6147.64			Transducer	15.15			
MCOI-6	Single Completion	686	12/11/05 12:01 AM	6147.31			Transducer	15.15			
MCOI-6	Single Completion	686	12/12/05 12:01 AM	6147.14			Transducer	15.16			
MCOI-6	Single Completion	686	12/13/05 12:01 AM	6147.06			Transducer	15.15			
MCOI-6	Single Completion	686	12/14/05 12:01 AM	6147.13			Transducer	15.15			
MCOI-6	Single Completion	686	12/15/05 12:01 AM	6147.11			Transducer	15.15			
MCOI-6	Single Completion	686	12/16/05 12:01 AM	6147.28			Transducer	15.15			
MCOI-6	Single Completion	686	12/17/05 12:01 AM	6147.45			Transducer	15.16			
MCOI-6	Single Completion	686	12/18/05 12:01 AM	6147.39			Transducer	15.15			
MCOI-6	Single Completion	686	12/19/05 12:01 AM	6147.14			Transducer	15.15			
MCOI-6	Single Completion	686	12/20/05 12:01 AM	6146.91			Transducer	15.15			
MCOI-6	Single Completion	686	12/21/05 12:01 AM	6146.61			Transducer	15.15			
MCOI-6	Single Completion	686	12/22/05 12:01 AM	6146.41			Transducer	15.15			
MCOI-6	Single Completion	686	12/23/05 12:01 AM	6146.38			Transducer	15.15			
MCOI-6	Single Completion	686	12/24/05 12:01 AM	6146.31			Transducer	15.15			
MCOI-6	Single Completion	686	12/25/05 12:01 AM	6146.27			Transducer	15.15			
MCOI-6	Single Completion	686	12/26/05 12:01 AM	6146.31			Transducer	15.15			
MCOI-6	Single Completion	686	12/27/05 12:01 AM	6146.49			Transducer	15.15			
MCOI-6	Single Completion	686	12/28/05 12:01 AM	6146.44			Transducer	15.15			
MCOI-6	Single Completion	686	12/29/05 12:01 AM	6146.6			Transducer	15.15			
MCOI-6	Single Completion	686	12/30/05 12:01 AM	6146.8			Transducer	15.15			
MCOI-6	Single Completion	686	12/31/05 12:01 AM	6147.02			Transducer	15.15			
MCOI-6	Single Completion	686	1/1/06 12:01 AM	6147.39			Transducer	15.15			
MCOI-6	Single Completion	686	1/2/06 12:01 AM	6147.49			Transducer	15.15			
MCOI-6	Single Completion	686	1/3/06 12:01 AM	6147.63			Transducer	15.15			
MCOI-6	Single Completion	686	1/4/06 12:01 AM	6147.36			Transducer	15.15			
MCOI-6	Single Completion	686	1/5/06 12:01 AM	6147.12			Transducer	15.15			
MCOI-6	Single Completion	686	1/6/06 12:01 AM	6146.71			Transducer	15.15			
MCOI-6	Single Completion	686	1/7/06 12:01 AM	6146.57			Transducer	15.16			
MCOI-6	Single Completion	686	1/8/06 12:01 AM	6146.73			Transducer	15.15			
MCOI-6	Single Completion	686	1/9/06 12:01 AM	6146.83			Transducer	15.16			
MCOI-6	Single Completion	686	1/10/06 12:01 AM	6146.65			Transducer	15.15			
MCOI-6	Single Completion	686	1/11/06 12:01 AM	6146.61			Transducer	15.16			
MCOI-6	Single Completion	686	1/12/06 12:01 AM	6146.76			Transducer	15.15			
MCOI-6	Single Completion	686	1/13/06 12:01 AM	6146.71			Transducer	15.15			
MCOI-6	Single Completion	686	1/14/06 12:01 AM	6146.64			Transducer	15.15			
MCOI-6	Single Completion	686	1/15/06 12:01 AM	6146.72			Transducer	15.16			
MCOI-6	Single Completion	686	1/16/06 12:01 AM	6147.07			Transducer	15.15			
MCOI-6	Single Completion	686	1/17/06 12:01 AM	6147.13			Transducer	15.15			
MCOI-6	Single Completion	686	1/18/06 12:01 AM	6147.18			Transducer	15.15			
MCOI-6	Single Completion	686	1/19/06 12:01 AM	6147.37			Transducer	15.15			
MCOI-6	Single Completion	686	1/20/06 12:01 AM	6147.57			Transducer	15.15			
MCOI-6	Single Completion	686	1/21/06 12:01 AM	6147.49			Transducer	15.15			
MCOI-6	Single Completion	686	1/22/06 12:01 AM	6147.44			Transducer	15.15			
MCOI-6	Single Completion	686	1/23/06 12:01 AM	6147.21			Transducer	15.15			
MCOI-6	Single Completion	686	1/24/06 12:01 AM	6146.96			Transducer	15.15			
MCOI-6	Single Completion	686	1/25/06 12:01 AM	6146.59			Transducer	15.15			
MCOI-6	Single Completion	686	1/26/06 12:01 AM	6146.49			Transducer	15.16			
MCOI-6	Single Completion	686	1/27/06 12:01 AM	6146.38			Transducer	15.15			

GFI Water Levels (Earliest Measurement of Day), October 1, 2005 - September 30, 2006

Location	Port Name	Port Depth (ft)	Measurement Date/Time	Water Level (ft)	Data Quality Code	Data Quality Reason Code	Method	Temp (C)	Transducer Pressure (psia)	Atmospheric Pressure (psi)	Comments
MCOI-6	Single Completion	686	1/28/06 12:01 AM	6146.55			Transducer	15.15			
MCOI-6	Single Completion	686	1/29/06 12:01 AM	6146.64			Transducer	15.15			
MCOI-6	Single Completion	686	1/30/06 12:01 AM	6146.68			Transducer	15.15			
MCOI-6	Single Completion	686	1/31/06 12:01 AM	6146.77			Transducer	15.15			
MCOI-6	Single Completion	686	2/1/06 12:01 AM	6146.77			Transducer	15.25			
MCOI-6	Single Completion	686	2/2/06 12:01 AM	6147.15			Transducer	15.19			
MCOI-6	Single Completion	686	2/3/06 12:01 AM	6147.47			Transducer	15.17			
MCOI-6	Single Completion	686	2/4/06 12:01 AM	6147.37			Transducer	15.16			
MCOI-6	Single Completion	686	2/5/06 12:01 AM	6147.55			Transducer	15.16			
MCOI-6	Single Completion	686	2/6/06 12:01 AM	6147.42			Transducer	15.16			
MCOI-6	Single Completion	686	2/7/06 12:01 AM	6147.2			Transducer	15.16			
MCOI-6	Single Completion	686	2/8/06 12:01 AM	6146.95			Transducer	15.15			
MCOI-6	Single Completion	686	2/9/06 12:01 AM	6146.75			Transducer	15.15			
MCOI-6	Single Completion	686	2/10/06 12:01 AM	6146.83			Transducer	15.15			
MCOI-6	Single Completion	686	2/11/06 12:01 AM	6146.62			Transducer	15.15			
MCOI-6	Single Completion	686	2/12/06 12:01 AM	6146.44			Transducer	15.15			
MCOI-6	Single Completion	686	2/13/06 12:01 AM	6146.28			Transducer	15.16			
MCOI-6	Single Completion	686	2/14/06 12:01 AM	6146.29			Transducer	15.15			
MCOI-6	Single Completion	686	2/15/06 12:01 AM	6146.54			Transducer	15.15			
MCOI-6	Single Completion	686	2/16/06 12:01 AM	6147.04			Transducer	15.15			
MCOI-6	Single Completion	686	2/17/06 12:01 AM	6147.16			Transducer	15.15			
MCOI-6	Single Completion	686	2/18/06 12:01 AM	6147.29			Transducer	15.15			
MCOI-6	Single Completion	686	2/19/06 12:01 AM	6147.38			Transducer	15.15			
MCOI-6	Single Completion	686	2/20/06 12:01 AM	6147.5			Transducer	15.15			
MCOI-6	Single Completion	686	2/21/06 12:01 AM	6147.64			Transducer	15.15			
MCOI-6	Single Completion	686	2/22/06 12:01 AM	6147.8			Transducer	15.15			
MCOI-6	Single Completion	686	2/22/06 3:02 PM	6147.91			Manual				Reinstall XD
MCOI-6	Single Completion	686	2/23/06 12:01 AM	6147.77			Transducer	15.15			
MCOI-6	Single Completion	686	2/24/06 12:01 AM	6147.66			Transducer	15.15			
MCOI-6	Single Completion	686	2/25/06 12:01 AM	6147.54			Transducer	15.15			
MCOI-6	Single Completion	686	2/26/06 12:01 AM	6147.19			Transducer	15.15			
MCOI-6	Single Completion	686	2/27/06 12:01 AM	6147.04			Transducer	15.15			
MCOI-6	Single Completion	686	2/28/06 12:01 AM	6146.89			Transducer	15.15			
MCOI-6	Single Completion	686	3/1/06 12:01 AM	6146.89			Transducer	15.15			
MCOI-6	Single Completion	686	3/2/06 12:01 AM	6146.86			Transducer	15.15			
MCOI-6	Single Completion	686	3/3/06 12:01 AM	6146.76			Transducer	15.15			
MCOI-6	Single Completion	686	3/4/06 12:01 AM	6146.75			Transducer	15.15			
MCOI-6	Single Completion	686	3/5/06 12:01 AM	6146.67			Transducer	15.15			
MCOI-6	Single Completion	686	3/6/06 12:01 AM	6146.51			Transducer	15.15			
MCOI-6	Single Completion	686	3/7/06 12:01 AM	6146.49			Transducer	15.15			
MCOI-6	Single Completion	686	3/8/06 12:01 AM	6146.69			Transducer	15.15			
MCOI-6	Single Completion	686	3/9/06 12:01 AM	6147.23			Transducer	15.15			
MCOI-6	Single Completion	686	3/10/06 12:01 AM	6147.95			Transducer	15.15			
MCOI-6	Single Completion	686	3/11/06 12:01 AM	6148.53			Transducer	15.15			
MCOI-6	Single Completion	686	3/12/06 12:01 AM	6149.02			Transducer	15.16			
MCOI-6	Single Completion	686	3/13/06 12:01 AM	6149.12			Transducer	15.15			
MCOI-6	Single Completion	686	3/14/06 12:01 AM	6148.88			Transducer	15.15			
MCOI-6	Single Completion	686	3/15/06 12:01 AM	6148.76			Transducer	15.15			
MCOI-6	Single Completion	686	3/16/06 12:01 AM	6148.57			Transducer	15.15			

GFI Water Levels (Earliest Measurement of Day), October 1, 2005 - September 30, 2006

Location	Port Name	Port Depth (ft)	Measurement Date/Time	Water Level (ft)	Data Quality Code	Data Quality Reason Code	Method	Temp (C)	Transducer Pressure (psia)	Atmospheric Pressure (psi)	Comments
MCOI-6	Single Completion	686	3/17/06 12:01 AM	6148.41			Transducer	15.15			
MCOI-6	Single Completion	686	3/18/06 12:01 AM	6148.38			Transducer	15.15			
MCOI-6	Single Completion	686	3/19/06 12:01 AM	6148.57			Transducer	15.15			
MCOI-6	Single Completion	686	3/20/06 12:01 AM	6148.9			Transducer	15.15			
MCOI-6	Single Completion	686	3/21/06 12:01 AM	6148.9			Transducer	15.15			
MCOI-6	Single Completion	686	3/22/06 12:01 AM	6148.76			Transducer	15.15			
MCOI-6	Single Completion	686	3/23/06 12:01 AM	6148.27			Transducer	15.15			
MCOI-6	Single Completion	686	3/24/06 12:01 AM	6147.83			Transducer	15.15			
MCOI-6	Single Completion	686	3/25/06 12:01 AM	6147.56			Transducer	15.15			
MCOI-6	Single Completion	686	3/26/06 12:01 AM	6147.47			Transducer	15.15			
MCOI-6	Single Completion	686	3/27/06 12:01 AM	6147.32			Transducer	15.15			
MCOI-6	Single Completion	686	3/28/06 12:01 AM	6147.13			Transducer	15.15			
MCOI-6	Single Completion	686	3/29/06 12:01 AM	6147.08			Transducer	15.15			
MCOI-6	Single Completion	686	3/30/06 12:01 AM	6147.19			Transducer	15.15			
MCOI-6	Single Completion	686	3/31/06 12:01 AM	6147.08			Transducer	15.15			
MCOI-6	Single Completion	686	4/1/06 12:01 AM	6147.01			Transducer	15.15			
MCOI-6	Single Completion	686	4/2/06 12:01 AM	6146.93			Transducer	15.15			
MCOI-6	Single Completion	686	4/3/06 12:01 AM	6146.62			Transducer	15.15			
MCOI-6	Single Completion	686	4/4/06 12:01 AM	6146.42			Transducer	15.15			
MCOI-6	Single Completion	686	4/5/06 12:01 AM	6146.36			Transducer	15.15			
MCOI-6	Single Completion	686	4/6/06 12:01 AM	6146.61			Transducer	15.15			
MCOI-6	Single Completion	686	4/7/06 12:01 AM	6146.86			Transducer	15.15			
MCOI-6	Single Completion	686	4/8/06 12:01 AM	6146.79			Transducer	15.15			
MCOI-6	Single Completion	686	4/9/06 12:01 AM	6146.76			Transducer	15.15			
MCOI-6	Single Completion	686	4/10/06 12:01 AM	6146.79			Transducer	15.15			
MCOI-6	Single Completion	686	4/11/06 12:01 AM	6146.89			Transducer	15.15			
MCOI-6	Single Completion	686	4/12/06 12:01 AM	6146.74			Transducer	15.15			
MCOI-6	Single Completion	686	4/13/06 12:01 AM	6146.53			Transducer	15.15			
MCOI-6	Single Completion	686	4/14/06 12:01 AM	6146.45			Transducer	15.15			
MCOI-6	Single Completion	686	4/15/06 12:01 AM	6146.64			Transducer	15.15			
MCOI-6	Single Completion	686	4/16/06 12:01 AM	6146.66			Transducer	15.15			
MCOI-6	Single Completion	686	4/17/06 12:01 AM	6146.83			Transducer	15.15			
MCOI-6	Single Completion	686	4/18/06 12:01 AM	6146.97			Transducer	15.15			
MCOI-6	Single Completion	686	4/19/06 12:01 AM	6146.95			Transducer	15.15			
MCOI-6	Single Completion	686	4/20/06 12:01 AM	6147			Transducer	15.15			
MCOI-6	Single Completion	686	4/21/06 12:01 AM	6146.96			Transducer	15.15			
MCOI-6	Single Completion	686	4/22/06 12:01 AM	6146.9			Transducer	15.15			
MCOI-6	Single Completion	686	4/23/06 12:01 AM	6146.88			Transducer	15.15			
MCOI-6	Single Completion	686	4/24/06 12:01 AM	6146.92			Transducer	15.15			
MCOI-6	Single Completion	686	4/25/06 12:01 AM	6146.9			Transducer	15.15			
MCOI-6	Single Completion	686	4/26/06 12:01 AM	6146.8			Transducer	15.15			
MCOI-6	Single Completion	686	4/27/06 12:01 AM	6146.77			Transducer	15.15			
MCOI-6	Single Completion	686	4/28/06 12:01 AM	6146.9			Transducer	15.15			
MCOI-6	Single Completion	686	4/29/06 12:01 AM	6146.94			Transducer	15.15			
MCOI-6	Single Completion	686	4/30/06 12:01 AM	6146.98			Transducer	15.15			
MCOI-6	Single Completion	686	5/1/06 12:01 AM	6146.98			Transducer	15.15			
MCOI-6	Single Completion	686	5/2/06 12:01 AM	6146.9			Transducer	15.15			
MCOI-6	Single Completion	686	5/3/06 12:01 AM	6146.9			Transducer	15.15			
MCOI-6	Single Completion	686	5/4/06 12:01 AM	6146.88			Transducer	15.15			

GFI Water Levels (Earliest Measurement of Day), October 1, 2005 - September 30, 2006

Location	Port Name	Port Depth (ft)	Measurement Date/Time	Water Level (ft)	Data Quality Code	Data Quality Reason Code	Method	Temp (C)	Transducer Pressure (psia)	Atmospheric Pressure (psi)	Comments
MCOI-6	Single Completion	686	5/5/06 12:01 AM	6146.88			Transducer	15.15			
MCOI-6	Single Completion	686	5/6/06 12:01 AM	6146.94			Transducer	15.15			
MCOI-6	Single Completion	686	5/7/06 12:01 AM	6147			Transducer	15.15			
MCOI-6	Single Completion	686	5/8/06 12:01 AM	6147.08			Transducer	15.15			
MCOI-6	Single Completion	686	5/9/06 12:01 AM	6147.23			Transducer	15.15			
MCOI-6	Single Completion	686	5/10/06 12:01 AM	6147.19			Transducer	15.15			
MCOI-6	Single Completion	686	5/11/06 12:01 AM	6147			Transducer	15.15			
MCOI-6	Single Completion	686	5/12/06 12:01 AM	6146.94			Transducer	15.15			
MCOI-6	Single Completion	686	5/13/06 12:01 AM	6146.87			Transducer	15.15			
MCOI-6	Single Completion	686	5/14/06 12:01 AM	6146.8			Transducer	15.15			
MCOI-6	Single Completion	686	5/15/06 12:01 AM	6146.54			Transducer	15.15			
MCOI-6	Single Completion	686	5/16/06 12:01 AM	6146.33			Transducer	15.15			
MCOI-6	Single Completion	686	5/17/06 12:01 AM	6146.18			Transducer	15.15			
MCOI-6	Single Completion	686	5/18/06 12:01 AM	6146.08			Transducer	15.15			
MCOI-6	Single Completion	686	5/19/06 12:01 AM	6146.08			Transducer	15.15			
MCOI-6	Single Completion	686	5/20/06 12:01 AM	6146.11			Transducer	15.15			
MCOI-6	Single Completion	686	5/21/06 12:01 AM	6146.17			Transducer	15.15			
MCOI-6	Single Completion	686	5/22/06 12:01 AM	6146.25			Transducer	15.15			
MCOI-6	Single Completion	686	5/23/06 12:01 AM	6146.4			Transducer	15.15			
MCOI-6	Single Completion	686	5/24/06 12:01 AM	6146.39			Transducer	15.15			
MCOI-6	Single Completion	686	5/25/06 12:01 AM	6146.42			Transducer	15.15			
MCOI-6	Single Completion	686	5/26/06 12:01 AM	6146.62			Transducer	15.15			
MCOI-6	Single Completion	686	5/27/06 12:01 AM	6146.95			Transducer	15.15			
MCOI-6	Single Completion	686	5/28/06 12:01 AM	6147.29			Transducer	15.15			
MCOI-6	Single Completion	686	5/29/06 12:01 AM	6147.46			Transducer	15.15			
MCOI-6	Single Completion	686	5/30/06 12:01 AM	6147.53			Transducer	15.15			
MCOI-6	Single Completion	686	5/31/06 12:01 AM	6147.49			Transducer	15.15			
MCOI-6	Single Completion	686	6/1/06 12:01 AM	6147.25			Transducer	15.15			
MCOI-6	Single Completion	686	6/2/06 12:01 AM	6147.04			Transducer	15.15			
MCOI-6	Single Completion	686	6/3/06 12:01 AM	6146.89			Transducer	15.15			
MCOI-6	Single Completion	686	6/4/06 12:01 AM	6146.91			Transducer	15.15			
MCOI-6	Single Completion	686	6/5/06 12:01 AM	6146.99			Transducer	15.15			
MCOI-6	Single Completion	686	6/6/06 12:01 AM	6147.05			Transducer	15.15			
MCOI-6	Single Completion	686	6/7/06 12:01 AM	6146.94			Transducer	15.15			
MCOI-6	Single Completion	686	6/8/06 12:01 AM	6146.82			Transducer	15.15			
MCOI-6	Single Completion	686	6/9/06 12:01 AM	6146.68			Transducer	15.15			
MCOI-6	Single Completion	686	6/10/06 12:01 AM	6146.74			Transducer	15.15			
MCOI-6	Single Completion	686	6/11/06 12:01 AM	6146.87			Transducer	15.15			
MCOI-6	Single Completion	686	6/12/06 12:01 AM	6146.95			Transducer	15.15			
MCOI-6	Single Completion	686	6/13/06 12:01 AM	6146.87			Transducer	15.15			
MCOI-6	Single Completion	686	6/14/06 12:01 AM	6146.83			Transducer	15.15			
MCOI-6	Single Completion	686	6/15/06 12:01 AM	6146.92			Transducer	15.15			
MCOI-6	Single Completion	686	6/16/06 12:01 AM	6147.18			Transducer	15.15			
MCOI-6	Single Completion	686	6/17/06 12:01 AM	6147.39			Transducer	15.15			
MCOI-6	Single Completion	686	6/18/06 12:01 AM	6147.43			Transducer	15.15			
MCOI-6	Single Completion	686	6/19/06 12:01 AM	6147.4			Transducer	15.15			
MCOI-6	Single Completion	686	6/20/06 12:01 AM	6147.38			Transducer	15.15			
MCOI-6	Single Completion	686	6/21/06 12:01 AM	6147.37			Transducer	15.15			
MCOI-6	Single Completion	686	6/22/06 12:01 AM	6147.36			Transducer	15.15			

GFI Water Levels (Earliest Measurement of Day), October 1, 2005 - September 30, 2006

Location	Port Name	Port Depth (ft)	Measurement Date/Time	Water Level (ft)	Data Quality Code	Data Quality Reason Code	Method	Temp (C)	Transducer Pressure (psia)	Atmospheric Pressure (psi)	Comments
MCOI-6	Single Completion	686	6/23/06 12:01 AM	6147.15			Transducer	15.15			
MCOI-6	Single Completion	686	6/24/06 12:01 AM	6146.98			Transducer	15.15			
MCOI-6	Single Completion	686	6/25/06 12:01 AM	6146.73			Transducer	15.15			
MCOI-6	Single Completion	686	6/26/06 12:01 AM	6146.52			Transducer	15.15			
MCOI-6	Single Completion	686	6/27/06 12:01 AM	6146.39			Transducer	15.15			
MCOI-6	Single Completion	686	6/28/06 12:01 AM	6146.27			Transducer	15.15			
MCOI-6	Single Completion	686	6/29/06 12:01 AM	6146.2			Transducer	15.14			
MCOI-6	Single Completion	686	6/30/06 12:01 AM	6146.16			Transducer	15.5			
MCOI-6	Single Completion	686	7/1/06 12:01 AM	6146.24			Transducer	15.27			
MCOI-6	Single Completion	686	7/2/06 12:01 AM	6146.31			Transducer	15.22			
MCOI-6	Single Completion	686	7/3/06 12:01 AM	6146.34			Transducer	15.2			
MCOI-6	Single Completion	686	7/4/06 12:01 AM	6146.37			Transducer	15.19			
MCOI-6	Single Completion	686	7/5/06 12:01 AM	6146.35			Transducer	15.17			
MCOI-6	Single Completion	686	7/6/06 12:01 AM	6146.38			Transducer	15.17			
MCOI-6	Single Completion	686	7/7/06 12:01 AM	6146.34			Transducer	15.17			
MCOI-6	Single Completion	686	7/8/06 12:01 AM	6146.31			Transducer	15.17			
MCOI-6	Single Completion	686	7/9/06 12:01 AM	6146.38			Transducer	15.17			
MCOI-6	Single Completion	686	7/10/06 12:01 AM	6146.52			Transducer	15.16			
MCOI-6	Single Completion	686	7/11/06 12:01 AM	6146.75			Transducer	15.16			
MCOI-6	Single Completion	686	7/12/06 12:01 AM	6146.9			Transducer	15.16			
MCOI-6	Single Completion	686	7/13/06 12:01 AM	6147.05			Transducer	15.16			
MCOI-6	Single Completion	686	7/14/06 12:01 AM	6147.14			Transducer	15.16			
MCOI-6	Single Completion	686	7/15/06 12:01 AM	6147.1			Transducer	15.16			
MCOI-6	Single Completion	686	7/16/06 12:01 AM	6147.04			Transducer	15.16			
MCOI-6	Single Completion	686	7/17/06 12:01 AM	6147.07			Transducer	15.16			
MCOI-6	Single Completion	686	7/18/06 12:01 AM	6147.07			Transducer	15.16			
MCOI-6	Single Completion	686	7/19/06 12:01 AM	6147.12			Transducer	15.16			
MCOI-6	Single Completion	686	7/20/06 12:01 AM	6147.14			Transducer	15.16			
MCOI-6	Single Completion	686	7/21/06 12:01 AM	6147.11			Transducer	15.16			
MCOI-6	Single Completion	686	7/22/06 12:01 AM	6147.05			Transducer	15.16			
MCOI-6	Single Completion	686	7/23/06 12:01 AM	6147.06			Transducer	15.16			
MCOI-6	Single Completion	686	7/24/06 12:01 AM	6147.17			Transducer	15.16			
MCOI-6	Single Completion	686	7/25/06 12:01 AM	6147.41			Transducer	15.16			
MCOI-6	Single Completion	686	7/26/06 12:01 AM	6147.63			Transducer	15.16			
MCOI-6	Single Completion	686	7/27/06 12:01 AM	6147.89			Transducer	15.16			
MCOI-6	Single Completion	686	7/28/06 12:01 AM	6148.01			Transducer	15.16			
MCOI-6	Single Completion	686	7/29/06 12:01 AM	6148.11			Transducer	15.15			
MCOI-6	Single Completion	686	7/30/06 12:01 AM	6148.24			Transducer	15.15			
MCOI-6	Single Completion	686	7/31/06 12:01 AM	6148.53			Transducer	15.15			
MCOI-6	Single Completion	686	8/1/06 12:01 AM	6148.83			Transducer	15.15			
MCOI-6	Single Completion	686	8/2/06 12:01 AM	6148.93			Transducer	15.15			
MCOI-6	Single Completion	686	8/3/06 12:01 AM	6148.9			Transducer	15.15			
MCOI-6	Single Completion	686	8/4/06 12:01 AM	6148.81			Transducer	15.15			
MCOI-6	Single Completion	686	8/5/06 12:01 AM	6148.73			Transducer	15.16			
MCOI-6	Single Completion	686	8/6/06 12:01 AM	6148.68			Transducer	15.16			
MCOI-6	Single Completion	686	8/7/06 12:01 AM	6148.54			Transducer	15.16			
MCOI-6	Single Completion	686	8/8/06 12:01 AM	6148.35			Transducer	15.16			
MCOI-6	Single Completion	686	8/9/06 12:01 AM	6148.19			Transducer	15.16			
MCOI-6	Single Completion	686	8/10/06 12:01 AM	6148.14			Transducer	15.16			

GFI Water Levels (Earliest Measurement of Day), October 1, 2005 - September 30, 2006

Location	Port Name	Port Depth (ft)	Measurement Date/Time	Water Level (ft)	Data Quality Code	Data Quality Reason Code	Method	Temp (C)	Transducer Pressure (psia)	Atmospheric Pressure (psi)	Comments
MCOI-6	Single Completion	686	8/11/06 12:01 AM	6148.13			Transducer	15.15			
MCOI-6	Single Completion	686	8/12/06 12:01 AM	6148.16			Transducer	15.15			
MCOI-6	Single Completion	686	8/13/06 12:01 AM	6148.33			Transducer	15.15			
MCOI-6	Single Completion	686	8/14/06 12:01 AM	6148.32			Transducer	15.15			
MCOI-6	Single Completion	686	8/15/06 12:01 AM	6148.32			Transducer	15.15			
MCOI-6	Single Completion	686	8/16/06 12:01 AM	6148.31			Transducer	15.15			
MCOI-6	Single Completion	686	8/17/06 12:01 AM	6148.34			Transducer	15.15			
MCOI-6	Single Completion	686	8/18/06 12:01 AM	6148.32			Transducer	15.15			
MCOI-6	Single Completion	686	8/19/06 12:01 AM	6148.3			Transducer	15.15			
MCOI-6	Single Completion	686	8/20/06 12:01 AM	6148.21			Transducer	15.15			
MCOI-6	Single Completion	686	8/21/06 12:01 AM	6148.12			Transducer	15.15			
MCOI-6	Single Completion	686	8/22/06 12:01 AM	6147.96			Transducer	15.16			
MCOI-6	Single Completion	686	8/23/06 12:01 AM	6147.87			Transducer	15.15			
MCOI-6	Single Completion	686	8/24/06 12:01 AM	6147.91			Transducer	15.15			
MCOI-6	Single Completion	686	8/25/06 12:01 AM	6148.05			Transducer	15.15			
MCOI-6	Single Completion	686	8/26/06 12:01 AM	6148.29			Transducer	15.15			
MCOI-6	Single Completion	686	8/27/06 12:01 AM	6148.43			Transducer	15.15			
MCOI-6	Single Completion	686	8/28/06 12:01 AM	6148.5			Transducer	15.15			
MCOI-6	Single Completion	686	8/29/06 12:01 AM	6148.47			Transducer	15.15			
MCOI-6	Single Completion	686	8/29/06 10:26 AM	6148.57			Manual				Reinstall transducer
MCOI-6	Single Completion	686	8/30/06 12:01 AM	6148.56			Transducer	15.15			
MCOI-6	Single Completion	686	8/31/06 12:01 AM	6148.66			Transducer	15.15			
MCOI-6	Single Completion	686	9/1/06 12:01 AM	6148.69			Transducer	15.15			
MCOI-6	Single Completion	686	9/2/06 12:01 AM	6148.67			Transducer	15.15			
MCOI-6	Single Completion	686	9/3/06 12:01 AM	6148.56			Transducer	15.15			
MCOI-6	Single Completion	686	9/4/06 12:01 AM	6148.53			Transducer	15.15			
MCOI-6	Single Completion	686	9/5/06 12:01 AM	6148.37			Transducer	15.15			
MCOI-6	Single Completion	686	9/6/06 12:01 AM	6148.27			Transducer	15.15			
MCOI-6	Single Completion	686	9/7/06 12:01 AM	6148.31			Transducer	15.15			
MCOI-6	Single Completion	686	9/8/06 12:01 AM	6148.45			Transducer	15.15			
MCOI-6	Single Completion	686	9/9/06 12:01 AM	6148.63			Transducer	15.15			
MCOI-6	Single Completion	686	9/10/06 12:01 AM	6148.79			Transducer	15.15			
MCOI-6	Single Completion	686	9/11/06 12:01 AM	6148.85			Transducer	15.15			
MCOI-6	Single Completion	686	9/12/06 12:01 AM	6148.8			Transducer	15.15			
MCOI-6	Single Completion	686	9/13/06 12:01 AM	6148.75			Transducer	15.15			
MCOI-6	Single Completion	686	9/14/06 12:01 AM	6148.96			Transducer	15.15			
MCOI-6	Single Completion	686	9/15/06 12:01 AM	6149.26			Transducer	15.15			
MCOI-6	Single Completion	686	9/16/06 12:01 AM	6149.58			Transducer	15.15			
MCOI-6	Single Completion	686	9/17/06 12:01 AM	6149.74			Transducer	15.14			
MCOI-6	Single Completion	686	9/18/06 12:01 AM	6149.77			Transducer	15.15			
MCOI-6	Single Completion	686	9/19/06 12:01 AM	6149.66			Transducer	15.14			
MCOI-6	Single Completion	686	9/20/06 12:01 AM	6149.65			Transducer	15.14			
MCOI-6	Single Completion	686	9/21/06 12:01 AM	6149.93			Transducer	15.14			
MCOI-6	Single Completion	686	9/22/06 12:01 AM	6150.3			Transducer	15.15			
MCOI-6	Single Completion	686	9/23/06 12:01 AM	6150.46			Transducer	15.15			
MCOI-6	Single Completion	686	9/24/06 12:01 AM	6150.23			Transducer	15.14			
MCOI-6	Single Completion	686	9/25/06 12:01 AM	6149.9			Transducer	15.15			
MCOI-6	Single Completion	686	9/26/06 12:01 AM	6149.62			Transducer	15.15			
MCOI-6	Single Completion	686	9/27/06 12:01 AM	6149.44			Transducer	15.15			

GFI Water Levels (Earliest Measurement of Day), October 1, 2005 - September 30, 2006

Location	Port Name	Port Depth (ft)	Measurement Date/Time	Water Level (ft)	Data Quality Code	Data Quality Reason Code	Method	Temp (C)	Transducer Pressure (psia)	Atmospheric Pressure (psi)	Comments
MCOI-6	Single Completion	686	9/28/06 12:01 AM	6149.3			Transducer	15.15			
MCOI-6	Single Completion	686	9/29/06 12:01 AM	6149.22			Transducer	15.15			
MCOI-6	Single Completion	686	9/30/06 12:01 AM	6149.2			Transducer	15.15			
MCWB-4	Single Completion	10	1/11/06 12:15 PM				Manual				dry
MCWB-5	Single Completion	17	9/30/05 12:01 AM	6859.64			Transducer	8.09			
MCWB-5	Single Completion	17	10/1/05 12:01 AM	6858.74			Transducer	8.17			
MCWB-5	Single Completion	17	10/2/05 12:01 AM	6858.57			Transducer	8.23			
MCWB-5	Single Completion	17	10/3/05 12:01 AM	6858.48			Transducer	8.28			
MCWB-5	Single Completion	17	10/4/05 12:01 AM	6858.45			Transducer	8.33			
MCWB-5	Single Completion	17	10/5/05 12:01 AM	6858.45			Transducer	8.37			
MCWB-5	Single Completion	17	10/6/05 12:01 AM	6858.44			Transducer	8.4			
MCWB-5	Single Completion	17	10/7/05 12:01 AM	6858.49			Transducer	8.43			
MCWB-5	Single Completion	17	10/8/05 12:01 AM	6858.53			Transducer	8.46			
MCWB-5	Single Completion	17	10/9/05 12:01 AM	6858.57			Transducer	8.48			
MCWB-5	Single Completion	17	10/10/05 12:01 AM	6858.6			Transducer	8.5			
MCWB-5	Single Completion	17	10/11/05 12:01 AM	6858.61			Transducer	8.52			
MCWB-5	Single Completion	17	10/12/05 12:01 AM	6858.63			Transducer	8.55			
MCWB-5	Single Completion	17	10/13/05 12:01 AM	6858.64			Transducer	8.57			
MCWB-5	Single Completion	17	10/14/05 12:01 AM	6858.66			Transducer	8.6			
MCWB-5	Single Completion	17	10/15/05 12:01 AM	6858.68			Transducer	8.62			
MCWB-5	Single Completion	17	10/16/05 12:01 AM	6858.71			Transducer	8.65			
MCWB-5	Single Completion	17	10/17/05 12:01 AM	6858.71			Transducer	8.67			
MCWB-5	Single Completion	17	10/18/05 12:01 AM	6858.73			Transducer	8.69			
MCWB-5	Single Completion	17	10/19/05 12:01 AM	6858.75			Transducer	8.71			
MCWB-5	Single Completion	17	10/20/05 12:01 AM	6858.74			Transducer	8.75			
MCWB-5	Single Completion	17	10/21/05 12:01 AM	6858.73			Transducer	8.76			
MCWB-5	Single Completion	17	10/22/05 12:01 AM	6858.74			Transducer	8.79			
MCWB-5	Single Completion	17	10/23/05 12:01 AM	6858.74			Transducer	8.81			
MCWB-5	Single Completion	17	10/24/05 12:01 AM	6858.7			Transducer	8.83			
MCWB-5	Single Completion	17	10/25/05 12:01 AM	6858.7			Transducer	8.85			
MCWB-5	Single Completion	17	10/26/05 12:01 AM	6858.72			Transducer	8.88			
MCWB-5	Single Completion	17	10/27/05 12:01 AM	6858.69			Transducer	8.89			
MCWB-5	Single Completion	17	10/28/05 12:01 AM	6858.66			Transducer	8.91			
MCWB-5	Single Completion	17	10/29/05 12:01 AM	6858.65			Transducer	8.94			
MCWB-5	Single Completion	17	10/30/05 12:01 AM	6858.62			Transducer	8.95			
MCWB-5	Single Completion	17	10/31/05 12:01 AM	6858.6			Transducer	8.97			
MCWB-5	Single Completion	17	11/1/05 12:01 AM	6858.56			Transducer	8.99			
MCWB-5	Single Completion	17	11/2/05 12:01 AM	6858.54			Transducer	9			
MCWB-5	Single Completion	17	11/3/05 12:01 AM	6858.53			Transducer	9.02			
MCWB-5	Single Completion	17	11/4/05 12:01 AM	6858.51			Transducer	9.03			
MCWB-5	Single Completion	17	11/5/05 12:01 AM	6858.49			Transducer	9.04			
MCWB-5	Single Completion	17	11/6/05 12:01 AM	6858.44			Transducer	9.05			
MCWB-5	Single Completion	17	11/7/05 12:01 AM	6858.41			Transducer	9.08			
MCWB-5	Single Completion	17	11/8/05 12:01 AM	6858.37			Transducer	9.09			
MCWB-5	Single Completion	17	11/9/05 12:01 AM	6858.33			Transducer	9.1			
MCWB-5	Single Completion	17	11/10/05 12:01 AM	6858.28			Transducer	9.12			
MCWB-5	Single Completion	17	11/11/05 12:01 AM	6858.25			Transducer	9.13			
MCWB-5	Single Completion	17	11/12/05 12:01 AM	6858.22			Transducer	9.14			
MCWB-5	Single Completion	17	11/13/05 12:01 AM	6858.16			Transducer	9.16			

GFI Water Levels (Earliest Measurement of Day), October 1, 2005 - September 30, 2006

Location	Port Name	Port Depth (ft)	Measurement Date/Time	Water Level (ft)	Data Quality Code	Data Quality Reason Code	Method	Temp (C)	Transducer Pressure (psia)	Atmospheric Pressure (psi)	Comments
MCWB-5	Single Completion	17	11/14/05 12:01 AM	6858.11			Transducer	9.17			
MCWB-5	Single Completion	17	11/15/05 12:01 AM	6858.07			Transducer	9.18			
MCWB-5	Single Completion	17	11/16/05 12:01 AM	6857.98			Transducer	9.19			
MCWB-5	Single Completion	17	11/17/05 12:01 AM	6857.92			Transducer	9.21			
MCWB-5	Single Completion	17	11/18/05 12:01 AM	6857.85			Transducer	9.21			
MCWB-5	Single Completion	17	11/19/05 12:01 AM	6857.79			Transducer	9.22			
MCWB-5	Single Completion	17	11/20/05 12:01 AM	6857.63			Transducer	9.23			
MCWB-5	Single Completion	17	11/21/05 12:01 AM	6857.45			Transducer	9.23			
MCWB-5	Single Completion	17	11/22/05 12:01 AM	6857.33			Transducer	9.24			
MCWB-5	Single Completion	17	11/23/05 12:01 AM	6857.26			Transducer	9.24			
MCWB-5	Single Completion	17	11/24/05 12:01 AM	6857.19			Transducer	9.24			
MCWB-5	Single Completion	17	11/25/05 12:01 AM	6857.1			Transducer	9.26			
MCWB-5	Single Completion	17	11/26/05 12:01 AM	6857.03			Transducer	9.26			
MCWB-5	Single Completion	17	11/27/05 12:01 AM	6856.99			Transducer	9.27			
MCWB-5	Single Completion	17	11/28/05 12:01 AM	6856.87			Transducer	9.27			
MCWB-5	Single Completion	17	11/29/05 12:01 AM	6856.75			Transducer	9.27			
MCWB-5	Single Completion	17	11/30/05 12:01 AM	6856.69			Transducer	9.28			
MCWB-5	Single Completion	17	12/1/05 12:01 AM	6856.57			Transducer	9.28			
MCWB-5	Single Completion	17	12/2/05 12:01 AM	6856.51			Transducer	9.28			
MCWB-5	Single Completion	17	12/3/05 12:01 AM	6856.44			Transducer	9.28			
MCWB-5	Single Completion	17	12/4/05 12:01 AM	6856.32			Transducer	9.29			
MCWB-5	Single Completion	17	12/5/05 12:01 AM	6856.21			Transducer	9.29			
MCWB-5	Single Completion	17	12/6/05 12:01 AM	6856.14			Transducer	9.29			
MCWB-5	Single Completion	17	12/7/05 12:01 AM	6856.06			Transducer	9.29			
MCWB-5	Single Completion	17	12/8/05 12:01 AM	6855.94			Transducer	9.31			
MCWB-5	Single Completion	17	12/9/05 12:01 AM	6855.84			Transducer	9.31			
MCWB-5	Single Completion	17	12/10/05 12:01 AM	6855.75			Transducer	9.31			
MCWB-5	Single Completion	17	12/11/05 12:01 AM	6855.64			Transducer	9.31			
MCWB-5	Single Completion	17	12/12/05 12:01 AM	6855.55			Transducer	9.31			
MCWB-5	Single Completion	17	12/13/05 12:01 AM	6855.46			Transducer	9.31			
MCWB-5	Single Completion	17	12/13/05 2:26 PM	6855.42			Manual				
MCWB-5	Single Completion	17	12/14/05 12:01 AM	6855.33			Transducer	9.32			
MCWB-5	Single Completion	17	12/15/05 12:01 AM	6855.21			Transducer	9.32			
MCWB-5	Single Completion	17	12/16/05 12:01 AM	6855.12			Transducer	9.32			
MCWB-5	Single Completion	17	12/17/05 12:01 AM	6855			Transducer	9.32			
MCWB-5	Single Completion	17	12/18/05 12:01 AM	6854.86			Transducer	9.32			
MCWB-5	Single Completion	17	12/19/05 12:01 AM	6854.74			Transducer	9.33			
MCWB-5	Single Completion	17	12/20/05 12:01 AM	6854.62			Transducer	9.33			
MCWB-5	Single Completion	17	12/21/05 12:01 AM	6854.49			Transducer	9.33			
MCWB-5	Single Completion	17	12/21/05 1:54 PM	6854.38			Manual				
MCWB-5	Single Completion	17	12/22/05 12:01 AM	6854.32			Transducer	9.33			
MCWB-5	Single Completion	17	12/23/05 12:01 AM	6854.2			Transducer	9.33			
MCWB-5	Single Completion	17	12/24/05 12:01 AM	6854.05			Transducer	9.32			
MCWB-5	Single Completion	17	12/25/05 12:01 AM	6853.91			Transducer	9.33			
MCWB-5	Single Completion	17	12/26/05 12:01 AM	6853.77			Transducer	9.33			
MCWB-5	Single Completion	17	12/27/05 12:01 AM	6853.63			Transducer	9.33			
MCWB-5	Single Completion	17	12/28/05 12:01 AM	6853.47			Transducer	9.33			
MCWB-5	Single Completion	17	12/29/05 12:01 AM	6853.34			Transducer	9.33			
MCWB-5	Single Completion	17	12/30/05 12:01 AM	6853.19			Transducer	9.33			

GFI Water Levels (Earliest Measurement of Day), October 1, 2005 - September 30, 2006

Location	Port Name	Port Depth (ft)	Measurement Date/Time	Water Level (ft)	Data Quality Code	Data Quality Reason Code	Method	Temp (C)	Transducer Pressure (psia)	Atmospheric Pressure (psi)	Comments
MCWB-5	Single Completion	17	12/31/05 12:01 AM	6853.04			Transducer	9.33			
MCWB-5	Single Completion	17	1/1/06 12:01 AM	6852.9			Transducer	9.33			
MCWB-5	Single Completion	17	1/2/06 12:01 AM	6852.72			Transducer	9.35			
MCWB-5	Single Completion	17	1/3/06 12:01 AM	6852.57			Transducer	9.35			
MCWB-5	Single Completion	17	1/4/06 12:01 AM	6852.4			Transducer	9.33			
MCWB-5	Single Completion	17	1/4/06 10:47 AM	6852.35			Manual				
MCWB-5	Single Completion	17	1/5/06 12:01 AM	6852.24			Transducer	9.33			
MCWB-5	Single Completion	17	1/6/06 12:01 AM	6852.08			Transducer	9.33			
MCWB-5	Single Completion	17	1/7/06 12:01 AM	6851.93			Transducer	9.33			
MCWB-5	Single Completion	17	1/8/06 12:01 AM	6851.79			Transducer	9.33			
MCWB-5	Single Completion	17	1/9/06 12:01 AM	6851.63			Transducer	9.32			
MCWB-5	Single Completion	17	1/10/06 12:01 AM	6851.45			Transducer	9.31			
MCWB-5	Single Completion	17	1/11/06 12:01 AM	6851.3			Transducer	9.31			
MCWB-5	Single Completion	17	1/12/06 12:01 AM	6851.14			Transducer	9.29			
MCWB-5	Single Completion	17	1/13/06 12:01 AM	6850.95			Transducer	9.28			
MCWB-5	Single Completion	17	1/14/06 12:01 AM	6850.78			Transducer	9.28			
MCWB-5	Single Completion	17	1/15/06 12:01 AM	6850.59			Transducer	9.27			
MCWB-5	Single Completion	17	1/16/06 12:01 AM	6850.4			Transducer	9.26			
MCWB-5	Single Completion	17	1/17/06 12:01 AM	6850.18			Transducer	9.26			
MCWB-5	Single Completion	17	1/18/06 12:01 AM	6849.96			Transducer	9.26			
MCWB-5	Single Completion	17	1/19/06 12:01 AM	6849.74			Transducer	9.24			
MCWB-5	Single Completion	17	1/20/06 12:01 AM	6849.5			Transducer	9.24			
MCWB-5	Single Completion	17	7/6/06 12:03 PM				Manual				dry
MCWB-5	Single Completion	17	7/10/06 9:27 AM				Manual				Dry
MCWB-5	Single Completion	17	8/10/06 6:01 AM	6847.67	VQ	WS	Transducer	8.84			Water is in the sump, but may respond to groundwater elevation
MCWB-5	Single Completion	17	8/11/06 12:01 AM	6848.15	VQ	WS	Transducer	8.84			Water is in the sump, but may respond to groundwater elevation
MCWB-5	Single Completion	17	8/12/06 12:01 AM	6848.15	VQ	WS	Transducer	8.84			Water is in the sump, but may respond to groundwater elevation
MCWB-5	Single Completion	17	8/13/06 12:01 AM	6848.14	VQ	WS	Transducer	8.83			Water is in the sump, but may respond to groundwater elevation
MCWB-5	Single Completion	17	8/14/06 12:01 AM	6848.1	VQ	WS	Transducer	8.83			Water is in the sump, but may respond to groundwater elevation
MCWB-5	Single Completion	17	8/15/06 12:01 AM	6848	VQ	WS	Transducer	8.83			Water is in the sump, but may respond to groundwater elevation
MCWB-5	Single Completion	17	8/16/06 12:01 AM	6847.84	VQ	WS	Transducer	8.83			Water is in the sump, but may respond to groundwater elevation
MCWB-5	Single Completion	17	8/17/06 12:01 AM	6847.64	VQ	WS	Transducer	8.83			Water is in the sump, but may respond to groundwater elevation
MCWB-5	Single Completion	17	8/25/06 11:01 PM	6848.44			Transducer	8.88			
MCWB-5	Single Completion	17	8/26/06 12:01 AM	6853.73			Transducer	8.85			
MCWB-5	Single Completion	17	8/27/06 12:01 AM	6858.12			Transducer	8.81			
MCWB-5	Single Completion	17	8/28/06 12:01 AM	6857.93			Transducer	8.83			
MCWB-5	Single Completion	17	8/29/06 12:01 AM	6857.9			Transducer	8.84			
MCWB-5	Single Completion	17	8/30/06 12:01 AM	6857.88			Transducer	8.85			
MCWB-5	Single Completion	17	8/31/06 12:01 AM	6857.86			Transducer	8.86			
MCWB-5	Single Completion	17	9/1/06 12:01 AM	6857.85			Transducer	8.86			
MCWB-5	Single Completion	17	9/2/06 12:01 AM	6857.84			Transducer	8.88			

GFI Water Levels (Earliest Measurement of Day), October 1, 2005 - September 30, 2006

Location	Port Name	Port Depth (ft)	Measurement Date/Time	Water Level (ft)	Data Quality Code	Data Quality Reason Code	Method	Temp (C)	Transducer Pressure (psia)	Atmospheric Pressure (psi)	Comments
MCWB-5	Single Completion	17	9/3/06 12:01 AM	6857.83			Transducer	8.88			
MCWB-5	Single Completion	17	9/4/06 12:01 AM	6857.82			Transducer	8.88			
MCWB-5	Single Completion	17	9/5/06 12:01 AM	6857.81			Transducer	8.88			
MCWB-5	Single Completion	17	9/6/06 12:01 AM	6857.81			Transducer	8.89			
MCWB-5	Single Completion	17	9/7/06 12:01 AM	6857.81			Transducer	8.89			
MCWB-5	Single Completion	17	9/8/06 12:01 AM	6857.81			Transducer	8.9			
MCWB-5	Single Completion	17	9/9/06 12:01 AM	6857.81			Transducer	8.9			
MCWB-5	Single Completion	17	9/10/06 12:01 AM	6857.8			Transducer	8.91			
MCWB-5	Single Completion	17	9/11/06 12:01 AM	6857.79			Transducer	8.93			
MCWB-5	Single Completion	17	9/12/06 12:01 AM	6857.75			Transducer	8.94			
MCWB-5	Single Completion	17	9/13/06 12:01 AM	6857.79			Transducer	8.94			
MCWB-5	Single Completion	17	9/14/06 12:01 AM	6857.8			Transducer	8.95			
MCWB-5	Single Completion	17	9/15/06 12:01 AM	6857.79			Transducer	8.97			
MCWB-5	Single Completion	17	9/16/06 12:01 AM	6857.78			Transducer	8.98			
MCWB-5	Single Completion	17	9/17/06 12:01 AM	6857.78			Transducer	8.99			
MCWB-5	Single Completion	17	9/18/06 12:01 AM	6857.78			Transducer	9			
MCWB-5	Single Completion	17	9/19/06 12:01 AM	6857.77			Transducer	9.02			
MCWB-5	Single Completion	17	9/20/06 12:01 AM	6857.78			Transducer	9.03			
MCWB-5	Single Completion	17	9/21/06 12:01 AM	6857.78			Transducer	9.03			
MCWB-5	Single Completion	17	9/22/06 12:01 AM	6857.79			Transducer	9.04			
MCWB-5	Single Completion	17	9/23/06 12:01 AM	6857.78			Transducer	9.05			
MCWB-5	Single Completion	17	9/24/06 12:01 AM	6857.77			Transducer	9.07			
MCWB-5	Single Completion	17	9/25/06 12:01 AM	6857.78			Transducer	9.08			
MCWB-5	Single Completion	17	9/26/06 12:01 AM	6857.79			Transducer	9.09			
MCWB-5	Single Completion	17	9/27/06 12:01 AM	6857.81			Transducer	9.1			
MCWB-5	Single Completion	17	9/28/06 12:01 AM	6857.81			Transducer	9.1			
MCWB-5	Single Completion	17	9/29/06 12:01 AM	6857.83			Transducer	9.12			
MCWB-5	Single Completion	17	9/30/06 12:01 AM	6857.86			Transducer	9.13			
MCWB-5.5A	Single Completion	22.5	9/30/05 12:01 AM	6827.63			Transducer	7.66			
MCWB-5.5A	Single Completion	22.5	10/1/05 12:01 AM	6828.14			Transducer	7.67			
MCWB-5.5A	Single Completion	22.5	10/2/05 12:01 AM	6828.21			Transducer	7.67			
MCWB-5.5A	Single Completion	22.5	10/3/05 12:01 AM	6828.25			Transducer	7.66			
MCWB-5.5A	Single Completion	22.5	10/4/05 12:01 AM	6828.31			Transducer	7.67			
MCWB-5.5A	Single Completion	22.5	10/5/05 12:01 AM	6828.35			Transducer	7.68			
MCWB-5.5A	Single Completion	22.5	10/6/05 12:01 AM	6828.38			Transducer	7.7			
MCWB-5.5A	Single Completion	22.5	10/7/05 12:01 AM	6828.43			Transducer	7.71			
MCWB-5.5A	Single Completion	22.5	10/8/05 12:01 AM	6828.48			Transducer	7.72			
MCWB-5.5A	Single Completion	22.5	10/9/05 12:01 AM	6828.52			Transducer	7.73			
MCWB-5.5A	Single Completion	22.5	10/10/05 12:01 AM	6828.55			Transducer	7.75			
MCWB-5.5A	Single Completion	22.5	10/11/05 12:01 AM	6828.55			Transducer	7.76			
MCWB-5.5A	Single Completion	22.5	10/12/05 12:01 AM	6828.57			Transducer	7.76			
MCWB-5.5A	Single Completion	22.5	10/13/05 12:01 AM	6828.58			Transducer	7.77			
MCWB-5.5A	Single Completion	22.5	10/14/05 12:01 AM	6828.59			Transducer	7.79			
MCWB-5.5A	Single Completion	22.5	10/15/05 12:01 AM	6828.61			Transducer	7.8			
MCWB-5.5A	Single Completion	22.5	10/16/05 12:01 AM	6828.63			Transducer	7.81			
MCWB-5.5A	Single Completion	22.5	10/17/05 12:01 AM	6828.64			Transducer	7.82			
MCWB-5.5A	Single Completion	22.5	10/18/05 12:01 AM	6828.66			Transducer	7.84			
MCWB-5.5A	Single Completion	22.5	10/19/05 12:01 AM	6828.69			Transducer	7.85			
MCWB-5.5A	Single Completion	22.5	10/20/05 12:01 AM	6828.69			Transducer	7.86			

GFI Water Levels (Earliest Measurement of Day), October 1, 2005 - September 30, 2006

Location	Port Name	Port Depth (ft)	Measurement Date/Time	Water Level (ft)	Data Quality Code	Data Quality Reason Code	Method	Temp (C)	Transducer Pressure (psia)	Atmospheric Pressure (psi)	Comments
MCWB-5.5A	Single Completion	22.5	10/21/05 12:01 AM	6828.69			Transducer	7.87			
MCWB-5.5A	Single Completion	22.5	10/22/05 12:01 AM	6828.71			Transducer	7.89			
MCWB-5.5A	Single Completion	22.5	10/23/05 12:01 AM	6828.72			Transducer	7.89			
MCWB-5.5A	Single Completion	22.5	10/24/05 12:01 AM	6828.72			Transducer	7.9			
MCWB-5.5A	Single Completion	22.5	10/25/05 12:01 AM	6828.73			Transducer	7.91			
MCWB-5.5A	Single Completion	22.5	10/26/05 12:01 AM	6828.76			Transducer	7.91			
MCWB-5.5A	Single Completion	22.5	10/27/05 12:01 AM	6828.76			Transducer	7.92			
MCWB-5.5A	Single Completion	22.5	10/28/05 12:01 AM	6828.77			Transducer	7.94			
MCWB-5.5A	Single Completion	22.5	10/29/05 12:01 AM	6828.78			Transducer	7.94			
MCWB-5.5A	Single Completion	22.5	10/30/05 12:01 AM	6828.78			Transducer	7.94			
MCWB-5.5A	Single Completion	22.5	10/31/05 12:01 AM	6828.79			Transducer	7.95			
MCWB-5.5A	Single Completion	22.5	11/1/05 12:01 AM	6828.8			Transducer	7.95			
MCWB-5.5A	Single Completion	22.5	11/2/05 12:01 AM	6828.81			Transducer	7.96			
MCWB-5.5A	Single Completion	22.5	11/3/05 12:01 AM	6828.82			Transducer	7.96			
MCWB-5.5A	Single Completion	22.5	11/4/05 12:01 AM	6828.83			Transducer	7.96			
MCWB-5.5A	Single Completion	22.5	11/5/05 12:01 AM	6828.84			Transducer	7.98			
MCWB-5.5A	Single Completion	22.5	11/6/05 12:01 AM	6828.82			Transducer	7.98			
MCWB-5.5A	Single Completion	22.5	11/7/05 12:01 AM	6828.84			Transducer	7.98			
MCWB-5.5A	Single Completion	22.5	11/8/05 12:01 AM	6828.83			Transducer	7.99			
MCWB-5.5A	Single Completion	22.5	11/9/05 12:01 AM	6828.83			Transducer	7.99			
MCWB-5.5A	Single Completion	22.5	11/10/05 12:01 AM	6828.82			Transducer	7.99			
MCWB-5.5A	Single Completion	22.5	11/11/05 12:01 AM	6828.84			Transducer	8			
MCWB-5.5A	Single Completion	22.5	11/12/05 12:01 AM	6828.85			Transducer	8			
MCWB-5.5A	Single Completion	22.5	11/13/05 12:01 AM	6828.82			Transducer	8			
MCWB-5.5A	Single Completion	22.5	11/14/05 12:01 AM	6828.83			Transducer	8.01			
MCWB-5.5A	Single Completion	22.5	11/15/05 12:01 AM	6828.83			Transducer	8.01			
MCWB-5.5A	Single Completion	22.5	11/16/05 12:01 AM	6828.78			Transducer	8.03			
MCWB-5.5A	Single Completion	22.5	11/17/05 12:01 AM	6828.79			Transducer	8.03			
MCWB-5.5A	Single Completion	22.5	11/18/05 12:01 AM	6828.77			Transducer	8.03			
MCWB-5.5A	Single Completion	22.5	11/19/05 12:01 AM	6828.79			Transducer	8.03			
MCWB-5.5A	Single Completion	22.5	11/20/05 12:01 AM	6828.75			Transducer	8.04			
MCWB-5.5A	Single Completion	22.5	11/21/05 12:01 AM	6828.74			Transducer	8.04			
MCWB-5.5A	Single Completion	22.5	11/22/05 12:01 AM	6828.73			Transducer	8.05			
MCWB-5.5A	Single Completion	22.5	11/23/05 12:01 AM	6828.72			Transducer	8.05			
MCWB-5.5A	Single Completion	22.5	11/24/05 12:01 AM	6828.71			Transducer	8.06			
MCWB-5.5A	Single Completion	22.5	11/25/05 12:01 AM	6828.7			Transducer	8.06			
MCWB-5.5A	Single Completion	22.5	11/26/05 12:01 AM	6828.69			Transducer	8.08			
MCWB-5.5A	Single Completion	22.5	11/27/05 12:01 AM	6828.71			Transducer	8.08			
MCWB-5.5A	Single Completion	22.5	11/28/05 12:01 AM	6828.66			Transducer	8.09			
MCWB-5.5A	Single Completion	22.5	11/29/05 12:01 AM	6828.63			Transducer	8.09			
MCWB-5.5A	Single Completion	22.5	11/30/05 12:01 AM	6828.61			Transducer	8.1			
MCWB-5.5A	Single Completion	22.5	12/1/05 12:01 AM	6828.58			Transducer	8.1			
MCWB-5.5A	Single Completion	22.5	12/2/05 12:01 AM	6828.56			Transducer	8.12			
MCWB-5.5A	Single Completion	22.5	12/3/05 12:01 AM	6828.55			Transducer	8.12			
MCWB-5.5A	Single Completion	22.5	12/4/05 12:01 AM	6828.52			Transducer	8.13			
MCWB-5.5A	Single Completion	22.5	12/5/05 12:01 AM	6828.48			Transducer	8.13			
MCWB-5.5A	Single Completion	22.5	12/6/05 12:01 AM	6828.47			Transducer	8.14			
MCWB-5.5A	Single Completion	22.5	12/7/05 12:01 AM	6828.45			Transducer	8.14			
MCWB-5.5A	Single Completion	22.5	12/8/05 12:01 AM	6828.42			Transducer	8.15			

GFI Water Levels (Earliest Measurement of Day), October 1, 2005 - September 30, 2006

Location	Port Name	Port Depth (ft)	Measurement Date/Time	Water Level (ft)	Data Quality Code	Data Quality Reason Code	Method	Temp (C)	Transducer Pressure (psia)	Atmospheric Pressure (psi)	Comments
MCWB-5.5A	Single Completion	22.5	12/9/05 12:01 AM	6828.39			Transducer	8.15			
MCWB-5.5A	Single Completion	22.5	12/10/05 12:01 AM	6828.36			Transducer	8.17			
MCWB-5.5A	Single Completion	22.5	12/11/05 12:01 AM	6828.33			Transducer	8.17			
MCWB-5.5A	Single Completion	22.5	12/12/05 12:01 AM	6828.31			Transducer	8.18			
MCWB-5.5A	Single Completion	22.5	12/13/05 12:01 AM	6828.29			Transducer	8.18			
MCWB-5.5A	Single Completion	22.5	12/13/05 2:43 PM	6828.28			Manual				
MCWB-5.5A	Single Completion	22.5	12/14/05 12:01 AM	6828.26			Transducer	8.19			
MCWB-5.5A	Single Completion	22.5	12/15/05 12:01 AM	6828.23			Transducer	8.2			
MCWB-5.5A	Single Completion	22.5	12/16/05 12:01 AM	6828.2			Transducer	8.2			
MCWB-5.5A	Single Completion	22.5	12/17/05 12:01 AM	6828.17			Transducer	8.22			
MCWB-5.5A	Single Completion	22.5	12/18/05 12:01 AM	6828.13			Transducer	8.22			
MCWB-5.5A	Single Completion	22.5	12/19/05 12:01 AM	6828.09			Transducer	8.23			
MCWB-5.5A	Single Completion	22.5	12/20/05 12:01 AM	6828.05			Transducer	8.23			
MCWB-5.5A	Single Completion	22.5	12/21/05 12:01 AM	6828.02			Transducer	8.24			
MCWB-5.5A	Single Completion	22.5	12/21/05 10:52 AM	6828			Manual				
MCWB-5.5A	Single Completion	22.5	12/22/05 12:01 AM	6827.98			Transducer	8.24			
MCWB-5.5A	Single Completion	22.5	12/23/05 12:01 AM	6827.95			Transducer	8.25			
MCWB-5.5A	Single Completion	22.5	12/24/05 12:01 AM	6827.91			Transducer	8.25			
MCWB-5.5A	Single Completion	22.5	12/25/05 12:01 AM	6827.87			Transducer	8.27			
MCWB-5.5A	Single Completion	22.5	12/26/05 12:01 AM	6827.84			Transducer	8.27			
MCWB-5.5A	Single Completion	22.5	12/27/05 12:01 AM	6827.8			Transducer	8.28			
MCWB-5.5A	Single Completion	22.5	12/28/05 12:01 AM	6827.75			Transducer	8.28			
MCWB-5.5A	Single Completion	22.5	12/29/05 12:01 AM	6827.71			Transducer	8.29			
MCWB-5.5A	Single Completion	22.5	12/30/05 12:01 AM	6827.67			Transducer	8.29			
MCWB-5.5A	Single Completion	22.5	12/31/05 12:01 AM	6827.62			Transducer	8.31			
MCWB-5.5A	Single Completion	22.5	1/1/06 12:01 AM	6827.58			Transducer	8.31			
MCWB-5.5A	Single Completion	22.5	1/2/06 12:01 AM	6827.51			Transducer	8.32			
MCWB-5.5A	Single Completion	22.5	1/3/06 12:01 AM	6827.46			Transducer	8.32			
MCWB-5.5A	Single Completion	22.5	1/4/06 12:01 AM	6827.41			Transducer	8.33			
MCWB-5.5A	Single Completion	22.5	1/5/06 12:01 AM	6827.35			Transducer	8.33			
MCWB-5.5A	Single Completion	22.5	1/6/06 12:01 AM	6827.3			Transducer	8.34			
MCWB-5.5A	Single Completion	22.5	1/7/06 12:01 AM	6827.25			Transducer	8.34			
MCWB-5.5A	Single Completion	22.5	1/8/06 12:01 AM	6827.2			Transducer	8.36			
MCWB-5.5A	Single Completion	22.5	1/9/06 12:01 AM	6827.15			Transducer	8.36			
MCWB-5.5A	Single Completion	22.5	1/10/06 12:01 AM	6827.09			Transducer	8.37			
MCWB-5.5A	Single Completion	22.5	1/11/06 12:01 AM	6827.04			Transducer	8.37			
MCWB-5.5A	Single Completion	22.5	1/12/06 12:01 AM	6826.99			Transducer	8.38			
MCWB-5.5A	Single Completion	22.5	1/13/06 12:01 AM	6826.93			Transducer	8.38			
MCWB-5.5A	Single Completion	22.5	1/14/06 12:01 AM	6826.88			Transducer	8.39			
MCWB-5.5A	Single Completion	22.5	1/15/06 12:01 AM	6826.83			Transducer	8.39			
MCWB-5.5A	Single Completion	22.5	1/16/06 12:01 AM	6826.78			Transducer	8.41			
MCWB-5.5A	Single Completion	22.5	1/17/06 12:01 AM	6826.72			Transducer	8.41			
MCWB-5.5A	Single Completion	22.5	1/18/06 12:01 AM	6826.67			Transducer	8.41			
MCWB-5.5A	Single Completion	22.5	1/19/06 12:01 AM	6826.62			Transducer	8.42			
MCWB-5.5A	Single Completion	22.5	1/20/06 12:01 AM	6826.57			Transducer	8.42			
MCWB-5.5A	Single Completion	22.5	1/21/06 12:01 AM	6826.51			Transducer	8.43			
MCWB-5.5A	Single Completion	22.5	1/22/06 12:01 AM	6826.46			Transducer	8.45			
MCWB-5.5A	Single Completion	22.5	1/23/06 12:01 AM	6826.4			Transducer	8.45			
MCWB-5.5A	Single Completion	22.5	1/24/06 12:01 AM	6826.35			Transducer	8.45			

GFI Water Levels (Earliest Measurement of Day), October 1, 2005 - September 30, 2006

Location	Port Name	Port Depth (ft)	Measurement Date/Time	Water Level (ft)	Data Quality Code	Data Quality Reason Code	Method	Temp (C)	Transducer Pressure (psia)	Atmospheric Pressure (psi)	Comments
MCWB-5.5A	Single Completion	22.5	1/25/06 12:01 AM	6826.29			Transducer	8.46			
MCWB-5.5A	Single Completion	22.5	1/26/06 12:01 AM	6826.24			Transducer	8.46			
MCWB-5.5A	Single Completion	22.5	1/27/06 12:01 AM	6826.18			Transducer	8.47			
MCWB-5.5A	Single Completion	22.5	1/28/06 12:01 AM	6826.12			Transducer	8.47			
MCWB-5.5A	Single Completion	22.5	1/29/06 12:01 AM	6826.06			Transducer	8.47			
MCWB-5.5A	Single Completion	22.5	1/30/06 12:01 AM	6825.98			Transducer	8.48			
MCWB-5.5A	Single Completion	22.5	1/31/06 12:01 AM	6825.92			Transducer	8.48			
MCWB-5.5A	Single Completion	22.5	2/1/06 12:01 AM	6825.92			Transducer	8.48			
MCWB-5.5A	Single Completion	22.5	2/2/06 12:01 AM	6825.92			Transducer	8.5			
MCWB-5.5A	Single Completion	22.5	2/3/06 12:01 AM	6825.92			Transducer	8.5			
MCWB-5.5A	Single Completion	22.5	2/4/06 12:01 AM	6825.91			Transducer	8.51			
MCWB-5.5A	Single Completion	22.5	2/5/06 12:01 AM	6825.91			Transducer	8.51			
MCWB-5.5A	Single Completion	22.5	2/6/06 12:01 AM	6825.9			Transducer	8.51			
MCWB-5.5A	Single Completion	22.5	2/7/06 12:01 AM	6825.89	VQ	WS	Transducer	8.52			Water is in sump, but appears to respond to groundwater fluctuations.
MCWB-5.5A	Single Completion	22.5	2/8/06 12:01 AM	6825.88	VQ	WS	Transducer	8.52			Water is in sump, but appears to respond to groundwater fluctuations.
MCWB-5.5A	Single Completion	22.5	2/9/06 12:01 AM	6825.87	VQ	WS	Transducer	8.52			Water is in sump, but appears to respond to groundwater fluctuations.
MCWB-5.5A	Single Completion	22.5	2/10/06 12:01 AM	6825.86	VQ	WS	Transducer	8.53			Water is in sump, but appears to respond to groundwater fluctuations.
MCWB-5.5A	Single Completion	22.5	2/11/06 12:01 AM	6825.84	VQ	WS	Transducer	8.53			Water is in sump, but appears to respond to groundwater fluctuations.
MCWB-5.5A	Single Completion	22.5	2/12/06 12:01 AM	6825.82	VQ	WS	Transducer	8.53			Water is in sump, but appears to respond to groundwater fluctuations.
MCWB-5.5A	Single Completion	22.5	2/13/06 12:01 AM	6825.8	VQ	WS	Transducer	8.53			Water is in sump, but appears to respond to groundwater fluctuations.
MCWB-5.5A	Single Completion	22.5	2/14/06 12:01 AM	6825.78	VQ	WS	Transducer	8.55			Water is in sump, but appears to respond to groundwater fluctuations.
MCWB-5.5A	Single Completion	22.5	2/15/06 12:01 AM	6825.75	VQ	WS	Transducer	8.55			Water is in sump, but appears to respond to groundwater fluctuations.
MCWB-5.5A	Single Completion	22.5	2/16/06 12:01 AM	6825.72	VQ	WS	Transducer	8.55			Water is in sump, but appears to respond to groundwater fluctuations.
MCWB-5.5A	Single Completion	22.5	2/17/06 12:01 AM	6825.69	VQ	WS	Transducer	8.56			Water is in sump, but appears to respond to groundwater fluctuations.
MCWB-5.5A	Single Completion	22.5	2/18/06 12:01 AM	6825.66	VQ	WS	Transducer	8.56			Water is in sump, but appears to respond to groundwater fluctuations.
MCWB-5.5A	Single Completion	22.5	2/19/06 12:01 AM	6825.63	VQ	WS	Transducer	8.56			Water is in sump, but appears to respond to groundwater fluctuations.
MCWB-5.5A	Single Completion	22.5	2/20/06 12:01 AM	6825.59	VQ	WS	Transducer	8.56			Water is in sump, but appears to respond to groundwater fluctuations.
MCWB-5.5A	Single Completion	22.5	2/21/06 12:01 AM	6825.55	VQ	WS	Transducer	8.56			Water is in sump, but appears to respond to groundwater fluctuations.
MCWB-5.5A	Single Completion	22.5	2/22/06 12:01 AM	6825.51	VQ	WS	Transducer	8.56			Water is in sump, but appears to respond to groundwater fluctuations.
MCWB-5.5A	Single Completion	22.5	2/23/06 12:01 AM	6825.44	VQ	WS	Transducer	8.56			Water is in sump, but appears to respond to groundwater fluctuations.
MCWB-5.5A	Single Completion	22.5	2/24/06 12:01 AM	6825.34	VQ	WS	Transducer	8.57			Water is in sump, but appears to respond to groundwater fluctuations.

GFI Water Levels (Earliest Measurement of Day), October 1, 2005 - September 30, 2006

Location	Port Name	Port Depth (ft)	Measurement Date/Time	Water Level (ft)	Data Quality Code	Data Quality Reason Code	Method	Temp (C)	Transducer Pressure (psia)	Atmospheric Pressure (psi)	Comments
MCWB-5.5A	Single Completion	22.5	2/25/06 12:01 AM	6825.22	VQ	WS	Transducer	8.56			Water is in sump, but appears to respond to groundwater fluctuations.
MCWB-5.5A	Single Completion	22.5	2/26/06 12:01 AM	6825.12	VQ	WS	Transducer	8.57			Water is in sump, but appears to respond to groundwater fluctuations.
MCWB-5.5A	Single Completion	22.5	2/27/06 12:01 AM	6825.02	VQ	WS	Transducer	8.56			Water is in sump, but appears to respond to groundwater fluctuations.
MCWB-5.5A	Single Completion	22.5	2/28/06 12:01 AM	6824.93	VQ	WS	Transducer	8.57			Water is in sump, but appears to respond to groundwater fluctuations.
MCWB-5.5A	Single Completion	22.5	3/1/06 12:01 AM	6824.84	VQ	WS	Transducer	8.57			Water is in sump, but appears to respond to groundwater fluctuations.
MCWB-5.5A	Single Completion	22.5	3/2/06 12:01 AM	6824.76	VQ	WS	Transducer	8.57			Water is in sump, but appears to respond to groundwater fluctuations.
MCWB-5.5A	Single Completion	22.5	3/3/06 12:01 AM	6824.68	VQ	WS	Transducer	8.57			Water is in sump, but appears to respond to groundwater fluctuations.
MCWB-5.5A	Single Completion	22.5	3/3/06 2:23 PM	6824.48	VQ	WS	Manual				Water is in sump, but appears to respond to groundwater fluctuations.
MCWB-5.5B	Single Completion	22.5	9/30/05 12:01 AM	6825.66			Transducer	9.37			
MCWB-5.5B	Single Completion	22.5	10/1/05 12:01 AM	6826.23			Transducer	9.35			
MCWB-5.5B	Single Completion	22.5	10/2/05 12:01 AM	6826.42			Transducer	9.34			
MCWB-5.5B	Single Completion	22.5	10/3/05 12:01 AM	6826.52			Transducer	9.34			
MCWB-5.5B	Single Completion	22.5	10/4/05 12:01 AM	6826.6			Transducer	9.33			
MCWB-5.5B	Single Completion	22.5	10/5/05 12:01 AM	6826.67			Transducer	9.33			
MCWB-5.5B	Single Completion	22.5	10/6/05 12:01 AM	6826.71			Transducer	9.33			
MCWB-5.5B	Single Completion	22.5	10/7/05 12:01 AM	6826.76			Transducer	9.33			
MCWB-5.5B	Single Completion	22.5	10/8/05 12:01 AM	6826.81			Transducer	9.33			
MCWB-5.5B	Single Completion	22.5	10/9/05 12:01 AM	6826.85			Transducer	9.33			
MCWB-5.5B	Single Completion	22.5	10/10/05 12:01 AM	6826.89			Transducer	9.32			
MCWB-5.5B	Single Completion	22.5	10/11/05 12:01 AM	6826.89			Transducer	9.32			
MCWB-5.5B	Single Completion	22.5	10/12/05 12:01 AM	6826.91			Transducer	9.32			
MCWB-5.5B	Single Completion	22.5	10/13/05 12:01 AM	6826.92			Transducer	9.32			
MCWB-5.5B	Single Completion	22.5	10/14/05 12:01 AM	6826.94			Transducer	9.32			
MCWB-5.5B	Single Completion	22.5	10/15/05 12:01 AM	6826.96			Transducer	9.31			
MCWB-5.5B	Single Completion	22.5	10/16/05 12:01 AM	6826.98			Transducer	9.31			
MCWB-5.5B	Single Completion	22.5	10/17/05 12:01 AM	6826.99			Transducer	9.31			
MCWB-5.5B	Single Completion	22.5	10/18/05 12:01 AM	6827.01			Transducer	9.31			
MCWB-5.5B	Single Completion	22.5	10/19/05 12:01 AM	6827.04			Transducer	9.31			
MCWB-5.5B	Single Completion	22.5	10/20/05 12:01 AM	6827.04			Transducer	9.31			
MCWB-5.5B	Single Completion	22.5	10/21/05 12:01 AM	6827.05			Transducer	9.32			
MCWB-5.5B	Single Completion	22.5	10/22/05 12:01 AM	6827.06			Transducer	9.32			
MCWB-5.5B	Single Completion	22.5	10/23/05 12:01 AM	6827.08			Transducer	9.32			
MCWB-5.5B	Single Completion	22.5	10/24/05 12:01 AM	6827.08			Transducer	9.32			
MCWB-5.5B	Single Completion	22.5	10/25/05 12:01 AM	6827.09			Transducer	9.32			
MCWB-5.5B	Single Completion	22.5	10/26/05 12:01 AM	6827.11			Transducer	9.32			
MCWB-5.5B	Single Completion	22.5	10/27/05 12:01 AM	6827.12			Transducer	9.32			
MCWB-5.5B	Single Completion	22.5	10/28/05 12:01 AM	6827.13			Transducer	9.33			
MCWB-5.5B	Single Completion	22.5	10/29/05 12:01 AM	6827.14			Transducer	9.33			
MCWB-5.5B	Single Completion	22.5	10/30/05 12:01 AM	6827.15			Transducer	9.33			
MCWB-5.5B	Single Completion	22.5	10/31/05 12:01 AM	6827.15			Transducer	9.33			
MCWB-5.5B	Single Completion	22.5	11/1/05 12:01 AM	6827.16			Transducer	9.33			

GFI Water Levels (Earliest Measurement of Day), October 1, 2005 - September 30, 2006

Location	Port Name	Port Depth (ft)	Measurement Date/Time	Water Level (ft)	Data Quality Code	Data Quality Reason Code	Method	Temp (C)	Transducer Pressure (psia)	Atmospheric Pressure (psi)	Comments
MCWB-5.5B	Single Completion	22.5	11/2/05 12:01 AM	6827.17			Transducer	9.33			
MCWB-5.5B	Single Completion	22.5	11/3/05 12:01 AM	6827.18			Transducer	9.34			
MCWB-5.5B	Single Completion	22.5	11/4/05 12:01 AM	6827.19			Transducer	9.34			
MCWB-5.5B	Single Completion	22.5	11/5/05 12:01 AM	6827.21			Transducer	9.34			
MCWB-5.5B	Single Completion	22.5	11/6/05 12:01 AM	6827.19			Transducer	9.34			
MCWB-5.5B	Single Completion	22.5	11/7/05 12:01 AM	6827.2			Transducer	9.35			
MCWB-5.5B	Single Completion	22.5	11/8/05 12:01 AM	6827.19			Transducer	9.35			
MCWB-5.5B	Single Completion	22.5	11/9/05 12:01 AM	6827.19			Transducer	9.35			
MCWB-5.5B	Single Completion	22.5	11/10/05 12:01 AM	6827.18			Transducer	9.35			
MCWB-5.5B	Single Completion	22.5	11/11/05 12:01 AM	6827.2			Transducer	9.35			
MCWB-5.5B	Single Completion	22.5	11/12/05 12:01 AM	6827.2			Transducer	9.37			
MCWB-5.5B	Single Completion	22.5	11/13/05 12:01 AM	6827.18			Transducer	9.37			
MCWB-5.5B	Single Completion	22.5	11/14/05 12:01 AM	6827.18			Transducer	9.37			
MCWB-5.5B	Single Completion	22.5	11/15/05 12:01 AM	6827.19			Transducer	9.37			
MCWB-5.5B	Single Completion	22.5	11/16/05 12:01 AM	6827.14			Transducer	9.37			
MCWB-5.5B	Single Completion	22.5	11/17/05 12:01 AM	6827.09			Transducer	9.38			
MCWB-5.5B	Single Completion	22.5	11/18/05 12:01 AM	6827.07			Transducer	9.38			
MCWB-5.5B	Single Completion	22.5	11/19/05 12:01 AM	6827.08			Transducer	9.38			
MCWB-5.5B	Single Completion	22.5	11/20/05 12:01 AM	6827.04			Transducer	9.38			
MCWB-5.5B	Single Completion	22.5	11/21/05 12:01 AM	6827.03			Transducer	9.38			
MCWB-5.5B	Single Completion	22.5	11/22/05 12:01 AM	6827.02			Transducer	9.38			
MCWB-5.5B	Single Completion	22.5	11/23/05 12:01 AM	6827			Transducer	9.39			
MCWB-5.5B	Single Completion	22.5	11/24/05 12:01 AM	6827			Transducer	9.39			
MCWB-5.5B	Single Completion	22.5	11/25/05 12:01 AM	6826.99			Transducer	9.39			
MCWB-5.5B	Single Completion	22.5	11/26/05 12:01 AM	6826.97			Transducer	9.39			
MCWB-5.5B	Single Completion	22.5	11/27/05 12:01 AM	6826.99			Transducer	9.4			
MCWB-5.5B	Single Completion	22.5	11/28/05 12:01 AM	6826.94			Transducer	9.4			
MCWB-5.5B	Single Completion	22.5	11/29/05 12:01 AM	6826.89			Transducer	9.4			
MCWB-5.5B	Single Completion	22.5	11/30/05 12:01 AM	6826.88			Transducer	9.4			
MCWB-5.5B	Single Completion	22.5	12/1/05 12:01 AM	6826.84			Transducer	9.42			
MCWB-5.5B	Single Completion	22.5	12/2/05 12:01 AM	6826.82			Transducer	9.42			
MCWB-5.5B	Single Completion	22.5	12/3/05 12:01 AM	6826.81			Transducer	9.42			
MCWB-5.5B	Single Completion	22.5	12/4/05 12:01 AM	6826.78			Transducer	9.43			
MCWB-5.5B	Single Completion	22.5	12/5/05 12:01 AM	6826.74			Transducer	9.43			
MCWB-5.5B	Single Completion	22.5	12/6/05 12:01 AM	6826.72			Transducer	9.43			
MCWB-5.5B	Single Completion	22.5	12/7/05 12:01 AM	6826.7			Transducer	9.43			
MCWB-5.5B	Single Completion	22.5	12/8/05 12:01 AM	6826.66			Transducer	9.43			
MCWB-5.5B	Single Completion	22.5	12/9/05 12:01 AM	6826.63			Transducer	9.44			
MCWB-5.5B	Single Completion	22.5	12/10/05 12:01 AM	6826.61			Transducer	9.44			
MCWB-5.5B	Single Completion	22.5	12/11/05 12:01 AM	6826.57			Transducer	9.45			
MCWB-5.5B	Single Completion	22.5	12/12/05 12:01 AM	6826.55			Transducer	9.45			
MCWB-5.5B	Single Completion	22.5	12/13/05 12:01 AM	6826.52			Transducer	9.45			
MCWB-5.5B	Single Completion	22.5	12/13/05 3:00 PM	6826.55			Manual				
MCWB-5.5B	Single Completion	22.5	12/14/05 12:01 AM	6826.58			Transducer	9.47			
MCWB-5.5B	Single Completion	22.5	12/15/05 12:01 AM	6826.54			Transducer	9.47			
MCWB-5.5B	Single Completion	22.5	12/16/05 12:01 AM	6826.52			Transducer	9.47			
MCWB-5.5B	Single Completion	22.5	12/17/05 12:01 AM	6826.48			Transducer	9.48			
MCWB-5.5B	Single Completion	22.5	12/18/05 12:01 AM	6826.44			Transducer	9.48			
MCWB-5.5B	Single Completion	22.5	12/19/05 12:01 AM	6826.4			Transducer	9.48			

GFI Water Levels (Earliest Measurement of Day), October 1, 2005 - September 30, 2006

Location	Port Name	Port Depth (ft)	Measurement Date/Time	Water Level (ft)	Data Quality Code	Data Quality Reason Code	Method	Temp (C)	Transducer Pressure (psia)	Atmospheric Pressure (psi)	Comments
MCWB-5.5B	Single Completion	22.5	12/20/05 12:01 AM	6826.37			Transducer	9.49			
MCWB-5.5B	Single Completion	22.5	12/21/05 12:01 AM	6826.33			Transducer	9.49			
MCWB-5.5B	Single Completion	22.5	12/21/05 11:00 AM	6826.28			Manual				
MCWB-5.5B	Single Completion	22.5	12/22/05 12:01 AM	6826.29			Transducer	9.49			
MCWB-5.5B	Single Completion	22.5	12/23/05 12:01 AM	6826.26			Transducer	9.5			
MCWB-5.5B	Single Completion	22.5	12/24/05 12:01 AM	6826.22			Transducer	9.5			
MCWB-5.5B	Single Completion	22.5	12/25/05 12:01 AM	6826.18			Transducer	9.5			
MCWB-5.5B	Single Completion	22.5	12/26/05 12:01 AM	6826.15			Transducer	9.51			
MCWB-5.5B	Single Completion	22.5	12/27/05 12:01 AM	6826.12			Transducer	9.51			
MCWB-5.5B	Single Completion	22.5	12/28/05 12:01 AM	6826.07			Transducer	9.53			
MCWB-5.5B	Single Completion	22.5	12/29/05 12:01 AM	6826.03			Transducer	9.53			
MCWB-5.5B	Single Completion	22.5	12/30/05 12:01 AM	6825.99			Transducer	9.53			
MCWB-5.5B	Single Completion	22.5	12/31/05 12:01 AM	6825.95			Transducer	9.54			
MCWB-5.5B	Single Completion	22.5	1/1/06 12:01 AM	6825.91			Transducer	9.54			
MCWB-5.5B	Single Completion	22.5	1/2/06 12:01 AM	6825.85			Transducer	9.55			
MCWB-5.5B	Single Completion	22.5	1/3/06 12:01 AM	6825.8			Transducer	9.55			
MCWB-5.5B	Single Completion	22.5	1/4/06 12:01 AM	6825.74			Transducer	9.55			
MCWB-5.5B	Single Completion	22.5	1/5/06 12:01 AM	6825.69			Transducer	9.56			
MCWB-5.5B	Single Completion	22.5	1/6/06 12:01 AM	6825.63			Transducer	9.56			
MCWB-5.5B	Single Completion	22.5	1/7/06 12:01 AM	6825.59			Transducer	9.56			
MCWB-5.5B	Single Completion	22.5	1/8/06 12:01 AM	6825.54			Transducer	9.58			
MCWB-5.5B	Single Completion	22.5	1/9/06 12:01 AM	6825.48			Transducer	9.58			
MCWB-5.5B	Single Completion	22.5	1/10/06 12:01 AM	6825.42			Transducer	9.59			
MCWB-5.5B	Single Completion	22.5	1/11/06 12:01 AM	6825.37			Transducer	9.59			
MCWB-5.5B	Single Completion	22.5	1/12/06 12:01 AM	6825.32			Transducer	9.59			
MCWB-5.5B	Single Completion	22.5	1/13/06 12:01 AM	6825.26			Transducer	9.6			
MCWB-5.5B	Single Completion	22.5	1/14/06 12:01 AM	6825.21			Transducer	9.6			
MCWB-5.5B	Single Completion	22.5	1/15/06 12:01 AM	6825.17			Transducer	9.6			
MCWB-5.5B	Single Completion	22.5	1/16/06 12:01 AM	6825.12			Transducer	9.61			
MCWB-5.5B	Single Completion	22.5	1/17/06 12:01 AM	6825.07			Transducer	9.61			
MCWB-5.5B	Single Completion	22.5	1/18/06 12:01 AM	6825.02			Transducer	9.61			
MCWB-5.5B	Single Completion	22.5	1/19/06 12:01 AM	6824.97			Transducer	9.63			
MCWB-5.5B	Single Completion	22.5	1/20/06 12:01 AM	6824.92			Transducer	9.63			
MCWB-5.5B	Single Completion	22.5	1/21/06 12:01 AM	6824.88			Transducer	9.64			
MCWB-5.5B	Single Completion	22.5	1/22/06 12:01 AM	6824.83			Transducer	9.64			
MCWB-5.5B	Single Completion	22.5	1/23/06 12:01 AM	6824.8			Transducer	9.64			
MCWB-5.5B	Single Completion	22.5	1/24/06 12:01 AM	6824.76			Transducer	9.65			
MCWB-5.5B	Single Completion	22.5	1/25/06 12:01 AM	6824.71			Transducer	9.65			
MCWB-5.5B	Single Completion	22.5	1/26/06 12:01 AM	6824.67			Transducer	9.65			
MCWB-5.5B	Single Completion	22.5	1/27/06 12:01 AM	6824.61			Transducer	9.66			
MCWB-5.5B	Single Completion	22.5	1/28/06 12:01 AM	6824.56			Transducer	9.66			
MCWB-5.5B	Single Completion	22.5	1/29/06 12:01 AM	6824.5			Transducer	9.66			
MCWB-5.5B	Single Completion	22.5	1/30/06 12:01 AM	6824.48			Transducer	9.67			
MCWB-5.5B	Single Completion	22.5	1/31/06 12:01 AM	6824.48			Transducer	9.67			
MCWB-5.5B	Single Completion	22.5	2/1/06 12:01 AM	6824.46			Transducer	9.67			
MCWB-5.5B	Single Completion	22.5	2/2/06 12:01 AM	6824.45			Transducer	9.67			
MCWB-5.5B	Single Completion	22.5	2/3/06 12:01 AM	6824.43			Transducer	9.69			
MCWB-5.5B	Single Completion	22.5	2/4/06 12:01 AM	6824.41			Transducer	9.69			
MCWB-5.5B	Single Completion	22.5	2/5/06 12:01 AM	6824.38			Transducer	9.69			

GFI Water Levels (Earliest Measurement of Day), October 1, 2005 - September 30, 2006

Location	Port Name	Port Depth (ft)	Measurement Date/Time	Water Level (ft)	Data Quality Code	Data Quality Reason Code	Method	Temp (C)	Transducer Pressure (psia)	Atmospheric Pressure (psi)	Comments
MCWB-5.5B	Single Completion	22.5	2/6/06 12:01 AM	6824.34			Transducer	9.69			
MCWB-5.5B	Single Completion	22.5	2/7/06 12:01 AM	6824.29			Transducer	9.7			
MCWB-5.5B	Single Completion	22.5	2/8/06 12:01 AM	6824.23			Transducer	9.7			
MCWB-5.5B	Single Completion	22.5	2/9/06 12:01 AM	6824.18	VQ	WS	Transducer	9.7			Water level elevation below bottom of screen elevation
MCWB-5.5B	Single Completion	22.5	2/10/06 12:01 AM	6824.12	VQ	WS	Transducer	9.7			Water level elevation below bottom of screen elevation
MCWB-5.5B	Single Completion	22.5	2/11/06 12:01 AM	6824.05	VQ	WS	Transducer	9.71			Water level elevation below bottom of screen elevation
MCWB-5.5B	Single Completion	22.5	2/12/06 12:01 AM	6823.98	VQ	WS	Transducer	9.71			Water level elevation below bottom of screen elevation
MCWB-5.5B	Single Completion	22.5	2/13/06 12:01 AM	6823.9	VQ	WS	Transducer	9.71			Water level elevation below bottom of screen elevation
MCWB-5.5B	Single Completion	22.5	2/14/06 12:01 AM	6823.8	VQ	WS	Transducer	9.71			Water level elevation below bottom of screen elevation
MCWB-5.5B	Single Completion	22.5	2/15/06 12:01 AM	6823.71	VQ	WS	Transducer	9.71			Water level elevation below bottom of screen elevation
MCWB-5.5B	Single Completion	22.5	2/16/06 12:01 AM	6823.6	VQ	WS	Transducer	9.71			Water level elevation below bottom of screen elevation
MCWB-5.5B	Single Completion	22.5	2/17/06 12:01 AM	6823.51	VQ	WS	Transducer	9.71			Water level elevation below bottom of screen elevation
MCWB-5.5B	Single Completion	22.5	2/18/06 12:01 AM	6823.41	VQ	WS	Transducer	9.71			Water level elevation below bottom of screen elevation
MCWB-5.5B	Single Completion	22.5	2/19/06 12:01 AM	6823.32	VQ	WS	Transducer	9.72			Water level elevation below bottom of screen elevation
MCWB-5.5B	Single Completion	22.5	2/20/06 12:01 AM	6823.22	VQ	WS	Transducer	9.72			Water level elevation below bottom of screen elevation
MCWB-5.5B	Single Completion	22.5	2/21/06 12:01 AM	6823.13	VQ	WS	Transducer	9.72			Water level elevation below bottom of screen elevation
MCWB-5.5B	Single Completion	22.5	2/22/06 12:01 AM	6823.03	VQ	WS	Transducer	9.72			Water level elevation below bottom of screen elevation
MCWB-5.5B	Single Completion	22.5	2/23/06 12:01 AM	6822.93	VQ	WS	Transducer	9.72			Water level elevation below bottom of screen elevation
MCWB-5.5B	Single Completion	22.5	2/24/06 12:01 AM	6822.83	VQ	WS	Transducer	9.74			Water level elevation below bottom of screen elevation
MCWB-5.5B	Single Completion	22.5	2/25/06 12:01 AM	6822.75	VQ	WS	Transducer	9.74			Water level elevation below bottom of screen elevation
MCWB-5.5B	Single Completion	22.5	2/26/06 12:01 AM	6822.68	VQ	WS	Transducer	9.74			Water level elevation below bottom of screen elevation
MCWB-5.5B	Single Completion	22.5	2/27/06 12:01 AM	6822.6	VQ	WS	Transducer	9.74			Water level elevation below bottom of screen elevation
MCWB-5.5B	Single Completion	22.5	2/28/06 12:01 AM	6822.52	VQ	WS	Transducer	9.74			Water level elevation below bottom of screen elevation
MCWB-5.5B	Single Completion	22.5	3/1/06 12:01 AM	6822.45	VQ	WS	Transducer	9.75			Water level elevation below bottom of screen elevation
MCWB-5.5B	Single Completion	22.5	3/1/06 2:58 PM	6822.4			Manual				
MCWB-5.5B	Single Completion	22.5	3/2/06 12:01 AM	6822.38	VQ	WS	Transducer	9.75			Water below screen, sump not sealed
MCWB-5.5B	Single Completion	22.5	3/3/06 12:01 AM	6822.33	VQ	WS	Transducer	9.75			Water below screen, sump not sealed
MCWB-5.5B	Single Completion	22.5	3/4/06 12:01 AM	6822.28	VQ	WS	Transducer	9.75			Water below screen, sump not sealed

GFI Water Levels (Earliest Measurement of Day), October 1, 2005 - September 30, 2006

Location	Port Name	Port Depth (ft)	Measurement Date/Time	Water Level (ft)	Data Quality Code	Data Quality Reason Code	Method	Temp (C)	Transducer Pressure (psia)	Atmospheric Pressure (psi)	Comments
MCWB-5.5B	Single Completion	22.5	6/11/06 12:01 AM	6821.14	VQ	WS	Transducer	9.95			Water below screen, sump not sealed
MCWB-5.5B	Single Completion	22.5	6/12/06 12:01 AM	6821.13	VQ	WS	Transducer	9.95			Water below screen, sump not sealed
MCWB-5.5B	Single Completion	22.5	6/13/06 12:01 AM	6821.12	VQ	WS	Transducer	9.95			Water below screen, sump not sealed
MCWB-5.5B	Single Completion	22.5	6/14/06 12:01 AM	6821.11	VQ	WS	Transducer	9.95			Water below screen, sump not sealed
MCWB-5.5B	Single Completion	22.5	6/15/06 12:01 AM	6821.1	VQ	WS	Transducer	9.95			Water below screen, sump not sealed
MCWB-5.5B	Single Completion	22.5	6/16/06 12:01 AM	6821.1	VQ	WS	Transducer	9.95			Water below screen, sump not sealed
MCWB-5.5B	Single Completion	22.5	6/17/06 12:01 AM	6821.09	VQ	WS	Transducer	9.95			Water below screen, sump not sealed
MCWB-5.5B	Single Completion	22.5	6/18/06 12:01 AM	6821.08	VQ	WS	Transducer	9.95			Water below screen, sump not sealed
MCWB-5.5B	Single Completion	22.5	6/19/06 12:01 AM	6821.07	VQ	WS	Transducer	9.95			Water below screen, sump not sealed
MCWB-5.5B	Single Completion	22.5	6/20/06 12:01 AM	6821.06	VQ	WS	Transducer	9.96			Water below screen, sump not sealed
MCWB-5.5B	Single Completion	22.5	6/21/06 12:01 AM	6821.05	VQ	WS	Transducer	9.96			Water below screen, sump not sealed
MCWB-5.5B	Single Completion	22.5	6/22/06 12:01 AM	6821.04	VQ	WS	Transducer	9.96			Water below screen, sump not sealed
MCWB-5.5B	Single Completion	22.5	6/23/06 12:01 AM	6821.03	VQ	WS	Transducer	9.96			Water below screen, sump not sealed
MCWB-5.5B	Single Completion	22.5	6/24/06 12:01 AM	6821.02	VQ	WS	Transducer	9.96			Water below screen, sump not sealed
MCWB-5.5B	Single Completion	22.5	6/25/06 12:01 AM	6821.01	VQ	WS	Transducer	9.96			Water below screen, sump not sealed
MCWB-5.5B	Single Completion	22.5	6/26/06 12:01 AM	6821	VQ	WS	Transducer	9.96			Water below screen, sump not sealed
MCWB-5.5B	Single Completion	22.5	6/27/06 12:01 AM	6820.99	VQ	WS	Transducer	9.96			Water below screen, sump not sealed
MCWB-5.5B	Single Completion	22.5	6/28/06 12:01 AM	6820.98	VQ	WS	Transducer	9.96			Water below screen, sump not sealed
MCWB-5.5B	Single Completion	22.5	6/29/06 12:01 AM	6820.97	VQ	WS	Transducer	9.96			Water below screen, sump not sealed
MCWB-5.5B	Single Completion	22.5	6/30/06 12:01 AM	6820.96	VQ	WS	Transducer	9.96			Water below screen, sump not sealed
MCWB-5.5B	Single Completion	22.5	7/1/06 12:01 AM	6820.95	VQ	WS	Transducer	9.96			Water below screen, sump not sealed
MCWB-5.5B	Single Completion	22.5	7/2/06 12:01 AM	6820.93	VQ	WS	Transducer	9.96			Water below screen, sump not sealed
MCWB-5.5B	Single Completion	22.5	7/3/06 12:01 AM	6820.92	VQ	WS	Transducer	9.96			Water below screen, sump not sealed
MCWB-5.5B	Single Completion	22.5	7/4/06 12:01 AM	6820.91	VQ	WS	Transducer	9.96			Water below screen, sump not sealed
MCWB-5.5B	Single Completion	22.5	7/5/06 12:01 AM	6820.9	VQ	WS	Transducer	9.96			Water below screen, sump not sealed
MCWB-5.5B	Single Completion	22.5	7/6/06 12:01 AM	6820.89	VQ	WS	Transducer	9.96			Water below screen, sump not sealed
MCWB-5.5B	Single Completion	22.5	7/6/06 12:39 PM	6820.86	VQ	WS	Manual				Water below screen, sump not sealed
MCWB-5.5B	Single Completion	22.5	7/7/06 12:01 AM	6820.85	VQ	WS	Transducer	9.98			Water is in sump, but appears to respond to groundwater fluctuations.
MCWB-5.5B	Single Completion	22.5	7/8/06 12:01 AM	6820.85	VQ	WS	Transducer	9.97			Water is in sump, but appears to respond to groundwater fluctuations.
MCWB-5.5B	Single Completion	22.5	7/9/06 12:01 AM	6820.84	VQ	WS	Transducer	9.97			Water is in sump, but appears to respond to groundwater fluctuations.
MCWB-5.5B	Single Completion	22.5	7/10/06 12:01 AM	6820.84	VQ	WS	Transducer	9.97			Water is in sump, but appears to respond to groundwater fluctuations.
MCWB-5.5B	Single Completion	22.5	7/10/06 9:50 AM	6820.83	VQ	WS	Manual				Water is in sump, but appears to respond to groundwater level fluctuations.
MCWB-5.5B	Single Completion	22.5	7/11/06 12:01 AM	6820.83	VQ	WS	Transducer	9.97			Water is in sump, but appears to respond to groundwater fluctuations.
MCWB-5.5B	Single Completion	22.5	7/12/06 12:01 AM	6820.83	VQ	WS	Transducer	9.97			Water is in sump, but appears to respond to groundwater fluctuations.
MCWB-5.5B	Single Completion	22.5	7/13/06 12:01 AM	6820.82	VQ	WS	Transducer	9.97			Water is in sump, but appears to respond to groundwater fluctuations.
MCWB-5.5B	Single Completion	22.5	7/14/06 12:01 AM	6820.82	VQ	WS	Transducer	9.97			Water is in sump, but appears to respond to groundwater fluctuations.
MCWB-5.5B	Single Completion	22.5	7/15/06 12:01 AM	6820.81	VQ	WS	Transducer	9.97			Water is in sump, but appears to respond to groundwater fluctuations.
MCWB-5.5B	Single Completion	22.5	7/16/06 12:01 AM	6820.81	VQ	WS	Transducer	9.97			Water is in sump, but appears to respond to groundwater fluctuations.

GFI Water Levels (Earliest Measurement of Day), October 1, 2005 - September 30, 2006

Location	Port Name	Port Depth (ft)	Measurement Date/Time	Water Level (ft)	Data Quality Code	Data Quality Reason Code	Method	Temp (C)	Transducer Pressure (psia)	Atmospheric Pressure (psi)	Comments
MCWB-5.5B	Single Completion	22.5	7/17/06 12:01 AM	6820.8	VQ	WS	Transducer	9.97			Water is in sump, but appears to respond to groundwater fluctuations.
MCWB-5.5B	Single Completion	22.5	7/18/06 12:01 AM	6820.8	VQ	WS	Transducer	9.97			Water is in sump, but appears to respond to groundwater fluctuations.
MCWB-5.5B	Single Completion	22.5	7/19/06 12:01 AM	6820.8	VQ	WS	Transducer	9.97			Water is in sump, but appears to respond to groundwater fluctuations.
MCWB-5.5B	Single Completion	22.5	7/20/06 12:01 AM	6820.79	VQ	WS	Transducer	9.97			Water is in sump, but appears to respond to groundwater fluctuations.
MCWB-5.5B	Single Completion	22.5	7/21/06 12:01 AM	6820.78	VQ	WS	Transducer	9.97			Water is in sump, but appears to respond to groundwater fluctuations.
MCWB-5.5B	Single Completion	22.5	7/22/06 12:01 AM	6820.78	VQ	WS	Transducer	9.98			Water is in sump, but appears to respond to groundwater fluctuations.
MCWB-5.5B	Single Completion	22.5	7/23/06 12:01 AM	6820.77	VQ	WS	Transducer	9.98			Water is in sump, but appears to respond to groundwater fluctuations.
MCWB-5.5B	Single Completion	22.5	7/24/06 12:01 AM	6820.77	VQ	WS	Transducer	9.97			Water is in sump, but appears to respond to groundwater fluctuations.
MCWB-5.5B	Single Completion	22.5	7/25/06 12:01 AM	6820.76	VQ	WS	Transducer	9.98			Water is in sump, but appears to respond to groundwater fluctuations.
MCWB-5.5B	Single Completion	22.5	7/26/06 12:01 AM	6820.76	VQ	WS	Transducer	9.98			Water is in sump, but appears to respond to groundwater fluctuations.
MCWB-5.5B	Single Completion	22.5	7/27/06 12:01 AM	6820.75	VQ	WS	Transducer	9.98			Water is in sump, but appears to respond to groundwater fluctuations.
MCWB-5.5B	Single Completion	22.5	7/28/06 12:01 AM	6820.75	VQ	WS	Transducer	9.97			Water is in sump, but appears to respond to groundwater fluctuations.
MCWB-5.5B	Single Completion	22.5	7/29/06 12:01 AM	6820.75	VQ	WS	Transducer	9.98			Water is in sump, but appears to respond to groundwater fluctuations.
MCWB-5.5B	Single Completion	22.5	7/30/06 12:01 AM	6820.74	VQ	WS	Transducer	9.98			Water is in sump, but appears to respond to groundwater fluctuations.
MCWB-5.5B	Single Completion	22.5	7/31/06 12:01 AM	6820.74	VQ	WS	Transducer	9.98			Water is in sump, but appears to respond to groundwater fluctuations.
MCWB-5.5B	Single Completion	22.5	8/1/06 12:01 AM	6820.73	VQ	WS	Transducer	9.98			Water is in sump, but appears to respond to groundwater fluctuations.
MCWB-5.5B	Single Completion	22.5	8/2/06 12:01 AM	6820.73	VQ	WS	Transducer	9.98			Water is in sump, but appears to respond to groundwater fluctuations.
MCWB-5.5B	Single Completion	22.5	8/3/06 12:01 AM	6820.72	VQ	WS	Transducer	9.98			Water is in sump, but appears to respond to groundwater fluctuations.
MCWB-5.5B	Single Completion	22.5	8/4/06 12:01 AM	6820.72	VQ	WS	Transducer	9.98			Water is in sump, but appears to respond to groundwater fluctuations.
MCWB-5.5B	Single Completion	22.5	8/5/06 12:01 AM	6820.71	VQ	WS	Transducer	9.98			Water is in sump, but appears to respond to groundwater fluctuations.
MCWB-5.5B	Single Completion	22.5	8/6/06 12:01 AM	6820.71	VQ	WS	Transducer	9.98			Water is in sump, but appears to respond to groundwater fluctuations.
MCWB-5.5B	Single Completion	22.5	8/7/06 12:01 AM	6820.7	VQ	WS	Transducer	9.98			Water is in sump, but appears to respond to groundwater fluctuations.
MCWB-5.5B	Single Completion	22.5	8/8/06 12:01 AM	6820.7	VQ	WS	Transducer	9.98			Water is in sump, but appears to respond to groundwater fluctuations.
MCWB-5.5B	Single Completion	22.5	8/9/06 12:01 AM	6820.69	VQ	WS	Transducer	9.98			Water is in sump, but appears to respond to groundwater fluctuations.

GFI Water Levels (Earliest Measurement of Day), October 1, 2005 - September 30, 2006

Location	Port Name	Port Depth (ft)	Measurement Date/Time	Water Level (ft)	Data Quality Code	Data Quality Reason Code	Method	Temp (C)	Transducer Pressure (psia)	Atmospheric Pressure (psi)	Comments
MCWB-5.5B	Single Completion	22.5	8/10/06 12:01 AM	6820.69	VQ	WS	Transducer	9.98			Water is in sump, but appears to respond to groundwater fluctuations.
MCWB-5.5B	Single Completion	22.5	8/11/06 12:01 AM	6820.68	VQ	WS	Transducer	9.98			Water is in sump, but appears to respond to groundwater fluctuations.
MCWB-5.5B	Single Completion	22.5	8/12/06 12:01 AM	6820.67	VQ	WS	Transducer	9.98			Water is in sump, but appears to respond to groundwater fluctuations.
MCWB-5.5B	Single Completion	22.5	8/13/06 12:01 AM	6820.66	VQ	WS	Transducer	9.98			Water is in sump, but appears to respond to groundwater fluctuations.
MCWB-5.5B	Single Completion	22.5	8/14/06 12:01 AM	6820.65	VQ	WS	Transducer	9.98			Water is in sump, but appears to respond to groundwater fluctuations.
MCWB-5.5B	Single Completion	22.5	8/15/06 12:01 AM	6820.65	VQ	WS	Transducer	9.98			Water is in sump, but appears to respond to groundwater fluctuations.
MCWB-5.5B	Single Completion	22.5	8/16/06 12:01 AM	6820.64	VQ	WS	Transducer	9.98			Water is in sump, but appears to respond to groundwater fluctuations.
MCWB-5.5B	Single Completion	22.5	8/17/06 12:01 AM	6820.63	VQ	WS	Transducer	9.98			Water is in sump, but appears to respond to groundwater fluctuations.
MCWB-5.5B	Single Completion	22.5	8/18/06 12:01 AM	6820.62	VQ	WS	Transducer	9.98			Water is in sump, but appears to respond to groundwater fluctuations.
MCWB-5.5B	Single Completion	22.5	8/19/06 12:01 AM	6820.61	VQ	WS	Transducer	9.98			Water is in sump, but appears to respond to groundwater fluctuations.
MCWB-5.5B	Single Completion	22.5	8/20/06 12:01 AM	6820.61	VQ	WS	Transducer	9.99			Water is in sump, but appears to respond to groundwater fluctuations.
MCWB-5.5B	Single Completion	22.5	8/21/06 12:01 AM	6820.6	VQ	WS	Transducer	9.99			Water is in sump, but appears to respond to groundwater fluctuations.
MCWB-5.5B	Single Completion	22.5	8/22/06 12:01 AM	6820.59	VQ	WS	Transducer	9.98			Water is in sump, but appears to respond to groundwater fluctuations.
MCWB-5.5B	Single Completion	22.5	8/23/06 12:01 AM	6820.59	VQ	WS	Transducer	9.99			Water is in sump, but appears to respond to groundwater fluctuations.
MCWB-5.5B	Single Completion	22.5	8/24/06 12:01 AM	6821.45	VQ	WS	Transducer	9.99			Water is in sump, but appears to respond to groundwater fluctuations.
MCWB-5.5B	Single Completion	22.5	8/25/06 12:01 AM	6822.09	VQ	WS	Transducer	9.99			Water is in sump, but appears to respond to groundwater fluctuations.
MCWB-5.5B	Single Completion	22.5	8/26/06 12:01 AM	6822.21	VQ	WS	Transducer	9.99			Water is in sump, but appears to respond to groundwater fluctuations.
MCWB-5.5B	Single Completion	22.5	8/27/06 12:01 AM	6822.48	VQ	WS	Transducer	9.99			Water is in sump, but appears to respond to groundwater fluctuations.
MCWB-5.5B	Single Completion	22.5	8/28/06 12:01 AM	6822.86	VQ	WS	Transducer	9.99			Water is in sump, but appears to respond to groundwater fluctuations.
MCWB-5.5B	Single Completion	22.5	8/29/06 12:01 AM	6823.15	VQ	WS	Transducer	9.98			Water is in sump, but appears to respond to groundwater fluctuations.
MCWB-5.5B	Single Completion	22.5	8/30/06 12:01 AM	6823.38	VQ	WS	Transducer	9.99			Water is in sump, but appears to respond to groundwater fluctuations.
MCWB-5.5B	Single Completion	22.5	8/31/06 12:01 AM	6823.55	VQ	WS	Transducer	9.99			Water is in sump, but appears to respond to groundwater fluctuations.
MCWB-5.5B	Single Completion	22.5	9/1/06 12:01 AM	6823.69	VQ	WS	Transducer	9.99			Water is in sump, but appears to respond to groundwater fluctuations.
MCWB-5.5B	Single Completion	22.5	9/2/06 12:01 AM	6823.8	VQ	WS	Transducer	9.99			Water is in sump, but appears to respond to groundwater fluctuations.

GFI Water Levels (Earliest Measurement of Day), October 1, 2005 - September 30, 2006

Location	Port Name	Port Depth (ft)	Measurement Date/Time	Water Level (ft)	Data Quality Code	Data Quality Reason Code	Method	Temp (C)	Transducer Pressure (psia)	Atmospheric Pressure (psi)	Comments
MCWB-5.5B	Single Completion	22.5	9/3/06 12:01 AM	6823.88	VQ	WS	Transducer	9.99			Water is in sump, but appears to respond to groundwater fluctuations.
MCWB-5.5B	Single Completion	22.5	9/4/06 12:01 AM	6823.95	VQ	WS	Transducer	10.01			Water is in sump, but appears to respond to groundwater fluctuations.
MCWB-5.5B	Single Completion	22.5	9/5/06 12:01 AM	6824	VQ	WS	Transducer	10.01			Water is in sump, but appears to respond to groundwater fluctuations.
MCWB-5.5B	Single Completion	22.5	9/6/06 12:01 AM	6824.06	VQ	WS	Transducer	10.01			Water is in sump, but appears to respond to groundwater fluctuations.
MCWB-5.5B	Single Completion	22.5	9/7/06 12:01 AM	6824.1	VQ	WS	Transducer	10.01			Water is in sump, but appears to respond to groundwater fluctuations.
MCWB-5.5B	Single Completion	22.5	9/8/06 12:01 AM	6824.15	VQ	WS	Transducer	10.01			Water is in sump, but appears to respond to groundwater fluctuations.
MCWB-5.5B	Single Completion	22.5	9/9/06 12:01 AM	6824.19	VQ	WS	Transducer	10.01			Water is in sump, but appears to respond to groundwater fluctuations.
MCWB-5.5B	Single Completion	22.5	9/10/06 12:01 AM	6824.23	VQ	WS	Transducer	10.01			Water is in sump, but appears to respond to groundwater fluctuations.
MCWB-5.5B	Single Completion	22.5	9/11/06 12:01 AM	6824.27	VQ	WS	Transducer	10.02			Water is in sump, but appears to respond to groundwater fluctuations.
MCWB-5.5B	Single Completion	22.5	9/12/06 12:01 AM	6824.31	VQ	WS	Transducer	10.02			Water is in sump, but appears to respond to groundwater fluctuations.
MCWB-5.5B	Single Completion	22.5	9/13/06 12:01 AM	6824.36	VQ	WS	Transducer	10.02			Water is in sump, but appears to respond to groundwater fluctuations.
MCWB-5.5B	Single Completion	22.5	9/14/06 12:01 AM	6824.41			Transducer	10.02			
MCWB-5.5B	Single Completion	22.5	9/15/06 12:01 AM	6824.52			Transducer	10.02			
MCWB-5.5B	Single Completion	22.5	9/16/06 12:01 AM	6824.58			Transducer	10.02			
MCWB-5.5B	Single Completion	22.5	9/17/06 12:01 AM	6824.63			Transducer	10.02			
MCWB-5.5B	Single Completion	22.5	9/18/06 12:01 AM	6824.68			Transducer	10.02			
MCWB-5.5B	Single Completion	22.5	9/19/06 12:01 AM	6824.74			Transducer	10.02			
MCWB-5.5B	Single Completion	22.5	9/20/06 12:01 AM	6824.79			Transducer	10.02			
MCWB-5.5B	Single Completion	22.5	9/21/06 12:01 AM	6824.85			Transducer	10.02			
MCWB-5.5B	Single Completion	22.5	9/22/06 12:01 AM	6824.91			Transducer	10.03			
MCWB-5.5B	Single Completion	22.5	9/23/06 12:01 AM	6824.96			Transducer	10.03			
MCWB-5.5B	Single Completion	22.5	9/24/06 12:01 AM	6825.02			Transducer	10.03			
MCWB-5.5B	Single Completion	22.5	9/25/06 12:01 AM	6825.09			Transducer	10.03			
MCWB-5.5B	Single Completion	22.5	9/26/06 12:01 AM	6825.16			Transducer	10.03			
MCWB-5.5B	Single Completion	22.5	9/27/06 12:01 AM	6825.23			Transducer	10.03			
MCWB-5.5B	Single Completion	22.5	9/28/06 12:01 AM	6825.29			Transducer	10.03			
MCWB-5.5B	Single Completion	22.5	9/29/06 12:01 AM	6825.36			Transducer	10.03			
MCWB-5.5B	Single Completion	22.5	9/30/06 12:01 AM	6825.42			Transducer	10.03			
MCWB-6.2A	Single Completion	30.5	9/30/05 12:01 AM	6809.94			Transducer	7.85			
MCWB-6.2A	Single Completion	30.5	10/1/05 12:01 AM	6810.79			Transducer	7.85			
MCWB-6.2A	Single Completion	30.5	10/2/05 12:01 AM	6811.59			Transducer	7.85			
MCWB-6.2A	Single Completion	30.5	10/3/05 12:01 AM	6811.89			Transducer	7.85			
MCWB-6.2A	Single Completion	30.5	10/4/05 12:01 AM	6811.99			Transducer	7.85			
MCWB-6.2A	Single Completion	30.5	10/5/05 12:01 AM	6812.03			Transducer	7.84			
MCWB-6.2A	Single Completion	30.5	10/6/05 12:01 AM	6812.02			Transducer	7.84			
MCWB-6.2A	Single Completion	30.5	10/7/05 12:01 AM	6812.04			Transducer	7.84			
MCWB-6.2A	Single Completion	30.5	10/8/05 12:01 AM	6812.06			Transducer	7.82			
MCWB-6.2A	Single Completion	30.5	10/9/05 12:01 AM	6812.08			Transducer	7.82			

GFI Water Levels (Earliest Measurement of Day), October 1, 2005 - September 30, 2006

Location	Port Name	Port Depth (ft)	Measurement Date/Time	Water Level (ft)	Data Quality Code	Data Quality Reason Code	Method	Temp (C)	Transducer Pressure (psia)	Atmospheric Pressure (psi)	Comments
MCWB-6.2A	Single Completion	30.5	10/10/05 12:01 AM	6812.09			Transducer	7.84			
MCWB-6.2A	Single Completion	30.5	10/11/05 12:01 AM	6812.08			Transducer	7.82			
MCWB-6.2A	Single Completion	30.5	10/12/05 12:01 AM	6812.09			Transducer	7.82			
MCWB-6.2A	Single Completion	30.5	10/13/05 12:01 AM	6812.09			Transducer	7.81			
MCWB-6.2A	Single Completion	30.5	10/14/05 12:01 AM	6812.1			Transducer	7.81			
MCWB-6.2A	Single Completion	30.5	10/15/05 12:01 AM	6812.12			Transducer	7.81			
MCWB-6.2A	Single Completion	30.5	10/16/05 12:01 AM	6812.15			Transducer	7.8			
MCWB-6.2A	Single Completion	30.5	10/17/05 12:01 AM	6812.16			Transducer	7.8			
MCWB-6.2A	Single Completion	30.5	10/18/05 12:01 AM	6812.17			Transducer	7.8			
MCWB-6.2A	Single Completion	30.5	10/19/05 12:01 AM	6812.2			Transducer	7.8			
MCWB-6.2A	Single Completion	30.5	10/20/05 12:01 AM	6812.22			Transducer	7.8			
MCWB-6.2A	Single Completion	30.5	10/21/05 12:01 AM	6812.23			Transducer	7.8			
MCWB-6.2A	Single Completion	30.5	10/22/05 12:01 AM	6812.25			Transducer	7.78			
MCWB-6.2A	Single Completion	30.5	10/23/05 12:01 AM	6812.27			Transducer	7.78			
MCWB-6.2A	Single Completion	30.5	10/24/05 12:01 AM	6812.27			Transducer	7.8			
MCWB-6.2A	Single Completion	30.5	10/25/05 12:01 AM	6812.29			Transducer	7.78			
MCWB-6.2A	Single Completion	30.5	10/26/05 12:01 AM	6812.32			Transducer	7.78			
MCWB-6.2A	Single Completion	30.5	10/27/05 12:01 AM	6812.34			Transducer	7.78			
MCWB-6.2A	Single Completion	30.5	10/28/05 12:01 AM	6812.35			Transducer	7.78			
MCWB-6.2A	Single Completion	30.5	10/29/05 12:01 AM	6812.38			Transducer	7.78			
MCWB-6.2A	Single Completion	30.5	10/30/05 12:01 AM	6812.39			Transducer	7.78			
MCWB-6.2A	Single Completion	30.5	10/31/05 12:01 AM	6812.41			Transducer	7.78			
MCWB-6.2A	Single Completion	30.5	11/1/05 12:01 AM	6812.42			Transducer	7.77			
MCWB-6.2A	Single Completion	30.5	11/2/05 12:01 AM	6812.44			Transducer	7.77			
MCWB-6.2A	Single Completion	30.5	11/3/05 12:01 AM	6812.46			Transducer	7.77			
MCWB-6.2A	Single Completion	30.5	11/4/05 12:01 AM	6812.48			Transducer	7.78			
MCWB-6.2A	Single Completion	30.5	11/5/05 12:01 AM	6812.51			Transducer	7.78			
MCWB-6.2A	Single Completion	30.5	11/6/05 12:01 AM	6812.5			Transducer	7.78			
MCWB-6.2A	Single Completion	30.5	11/7/05 12:01 AM	6812.52			Transducer	7.78			
MCWB-6.2A	Single Completion	30.5	11/8/05 12:01 AM	6812.53			Transducer	7.8			
MCWB-6.2A	Single Completion	30.5	11/9/05 12:01 AM	6812.54			Transducer	7.8			
MCWB-6.2A	Single Completion	30.5	11/10/05 12:01 AM	6812.54			Transducer	7.81			
MCWB-6.2A	Single Completion	30.5	11/11/05 12:01 AM	6812.55			Transducer	7.81			
MCWB-6.2A	Single Completion	30.5	11/12/05 12:01 AM	6812.57			Transducer	7.81			
MCWB-6.2A	Single Completion	30.5	11/13/05 12:01 AM	6812.56			Transducer	7.8			
MCWB-6.2A	Single Completion	30.5	11/14/05 12:01 AM	6812.57			Transducer	7.81			
MCWB-6.2A	Single Completion	30.5	11/15/05 12:01 AM	6812.58			Transducer	7.81			
MCWB-6.2A	Single Completion	30.5	11/16/05 12:01 AM	6812.54			Transducer	7.81			
MCWB-6.2A	Single Completion	30.5	11/17/05 12:01 AM	6812.55			Transducer	7.81			
MCWB-6.2A	Single Completion	30.5	11/18/05 12:01 AM	6812.53			Transducer	7.81			
MCWB-6.2A	Single Completion	30.5	11/19/05 12:01 AM	6812.55			Transducer	7.81			
MCWB-6.2A	Single Completion	30.5	11/20/05 12:01 AM	6812.52			Transducer	7.81			
MCWB-6.2A	Single Completion	30.5	11/21/05 12:01 AM	6812.51			Transducer	7.82			
MCWB-6.2A	Single Completion	30.5	11/22/05 12:01 AM	6812.51			Transducer	7.82			
MCWB-6.2A	Single Completion	30.5	11/23/05 12:01 AM	6812.51			Transducer	7.82			
MCWB-6.2A	Single Completion	30.5	11/24/05 12:01 AM	6812.51			Transducer	7.82			
MCWB-6.2A	Single Completion	30.5	11/25/05 12:01 AM	6812.5			Transducer	7.82			
MCWB-6.2A	Single Completion	30.5	11/26/05 12:01 AM	6812.5			Transducer	7.84			
MCWB-6.2A	Single Completion	30.5	11/27/05 12:01 AM	6812.53			Transducer	7.82			

GFI Water Levels (Earliest Measurement of Day), October 1, 2005 - September 30, 2006

Location	Port Name	Port Depth (ft)	Measurement Date/Time	Water Level (ft)	Data Quality Code	Data Quality Reason Code	Method	Temp (C)	Transducer Pressure (psia)	Atmospheric Pressure (psi)	Comments
MCWB-6.2A	Single Completion	30.5	11/28/05 12:01 AM	6812.48			Transducer	7.82			
MCWB-6.2A	Single Completion	30.5	11/29/05 12:01 AM	6812.45			Transducer	7.84			
MCWB-6.2A	Single Completion	30.5	11/30/05 12:01 AM	6812.45			Transducer	7.84			
MCWB-6.2A	Single Completion	30.5	12/1/05 12:01 AM	6812.42			Transducer	7.84			
MCWB-6.2A	Single Completion	30.5	12/2/05 12:01 AM	6812.41			Transducer	7.84			
MCWB-6.2A	Single Completion	30.5	12/3/05 12:01 AM	6812.4			Transducer	7.84			
MCWB-6.2A	Single Completion	30.5	12/4/05 12:01 AM	6812.39			Transducer	7.84			
MCWB-6.2A	Single Completion	30.5	12/5/05 12:01 AM	6812.36			Transducer	7.84			
MCWB-6.2A	Single Completion	30.5	12/6/05 12:01 AM	6812.35			Transducer	7.84			
MCWB-6.2A	Single Completion	30.5	12/7/05 12:01 AM	6812.34			Transducer	7.85			
MCWB-6.2A	Single Completion	30.5	12/8/05 12:01 AM	6812.3			Transducer	7.85			
MCWB-6.2A	Single Completion	30.5	12/9/05 12:01 AM	6812.29			Transducer	7.85			
MCWB-6.2A	Single Completion	30.5	12/10/05 12:01 AM	6812.26			Transducer	7.85			
MCWB-6.2A	Single Completion	30.5	12/11/05 12:01 AM	6812.24			Transducer	7.85			
MCWB-6.2A	Single Completion	30.5	12/12/05 12:01 AM	6812.22			Transducer	7.85			
MCWB-6.2A	Single Completion	30.5	12/13/05 12:01 AM	6812.21			Transducer	7.85			
MCWB-6.2A	Single Completion	30.5	12/13/05 3:00 PM	6812.21			Manual				
MCWB-6.2A	Single Completion	30.5	12/14/05 12:01 AM	6812.23			Transducer	7.86			
MCWB-6.2A	Single Completion	30.5	12/15/05 12:01 AM	6812.2			Transducer	7.86			
MCWB-6.2A	Single Completion	30.5	12/16/05 12:01 AM	6812.18			Transducer	7.87			
MCWB-6.2A	Single Completion	30.5	12/17/05 12:01 AM	6812.15			Transducer	7.86			
MCWB-6.2A	Single Completion	30.5	12/18/05 12:01 AM	6812.11			Transducer	7.87			
MCWB-6.2A	Single Completion	30.5	12/19/05 12:01 AM	6812.08			Transducer	7.87			
MCWB-6.2A	Single Completion	30.5	12/20/05 12:01 AM	6812.05			Transducer	7.87			
MCWB-6.2A	Single Completion	30.5	12/21/05 12:01 AM	6812.01			Transducer	7.87			
MCWB-6.2A	Single Completion	30.5	12/21/05 10:22 AM	6811.97			Manual				
MCWB-6.2A	Single Completion	30.5	12/22/05 12:01 AM	6811.95			Transducer	7.87			
MCWB-6.2A	Single Completion	30.5	12/23/05 12:01 AM	6811.92			Transducer	7.87			
MCWB-6.2A	Single Completion	30.5	12/24/05 12:01 AM	6811.88			Transducer	7.87			
MCWB-6.2A	Single Completion	30.5	12/25/05 12:01 AM	6811.84			Transducer	7.89			
MCWB-6.2A	Single Completion	30.5	12/26/05 12:01 AM	6811.81			Transducer	7.89			
MCWB-6.2A	Single Completion	30.5	12/27/05 12:01 AM	6811.78			Transducer	7.89			
MCWB-6.2A	Single Completion	30.5	12/28/05 12:01 AM	6811.73			Transducer	7.89			
MCWB-6.2A	Single Completion	30.5	12/29/05 12:01 AM	6811.69			Transducer	7.89			
MCWB-6.2A	Single Completion	30.5	12/30/05 12:01 AM	6811.64			Transducer	7.9			
MCWB-6.2A	Single Completion	30.5	12/31/05 12:01 AM	6811.59			Transducer	7.9			
MCWB-6.2A	Single Completion	30.5	1/1/06 12:01 AM	6811.56			Transducer	7.9			
MCWB-6.2A	Single Completion	30.5	1/2/06 12:01 AM	6811.48			Transducer	7.9			
MCWB-6.2A	Single Completion	30.5	1/3/06 12:01 AM	6811.43			Transducer	7.9			
MCWB-6.2A	Single Completion	30.5	1/4/06 12:01 AM	6811.36			Transducer	7.9			
MCWB-6.2A	Single Completion	30.5	1/5/06 12:01 AM	6811.29			Transducer	7.91			
MCWB-6.2A	Single Completion	30.5	1/6/06 12:01 AM	6811.22			Transducer	7.91			
MCWB-6.2A	Single Completion	30.5	1/7/06 12:01 AM	6811.17			Transducer	7.91			
MCWB-6.2A	Single Completion	30.5	1/8/06 12:01 AM	6811.11			Transducer	7.91			
MCWB-6.2A	Single Completion	30.5	1/9/06 12:01 AM	6811.04			Transducer	7.93			
MCWB-6.2A	Single Completion	30.5	1/10/06 12:01 AM	6810.95			Transducer	7.93			
MCWB-6.2A	Single Completion	30.5	1/11/06 12:01 AM	6810.88			Transducer	7.93			
MCWB-6.2A	Single Completion	30.5	1/12/06 12:01 AM	6810.81			Transducer	7.93			
MCWB-6.2A	Single Completion	30.5	1/13/06 12:01 AM	6810.72			Transducer	7.93			

GFI Water Levels (Earliest Measurement of Day), October 1, 2005 - September 30, 2006

Location	Port Name	Port Depth (ft)	Measurement Date/Time	Water Level (ft)	Data Quality Code	Data Quality Reason Code	Method	Temp (C)	Transducer Pressure (psia)	Atmospheric Pressure (psi)	Comments
MCWB-6.2A	Single Completion	30.5	1/14/06 12:01 AM	6810.64			Transducer	7.94			
MCWB-6.2A	Single Completion	30.5	1/15/06 12:01 AM	6810.57			Transducer	7.94			
MCWB-6.2A	Single Completion	30.5	1/16/06 12:01 AM	6810.49			Transducer	7.94			
MCWB-6.2A	Single Completion	30.5	1/17/06 12:01 AM	6810.4			Transducer	7.94			
MCWB-6.2A	Single Completion	30.5	1/18/06 12:01 AM	6810.31			Transducer	7.95			
MCWB-6.2A	Single Completion	30.5	1/19/06 12:01 AM	6810.23			Transducer	7.95			
MCWB-6.2A	Single Completion	30.5	1/20/06 12:01 AM	6810.14			Transducer	7.95			
MCWB-6.2A	Single Completion	30.5	1/21/06 12:01 AM	6810.05			Transducer	7.95			
MCWB-6.2A	Single Completion	30.5	1/22/06 12:01 AM	6809.96			Transducer	7.96			
MCWB-6.2A	Single Completion	30.5	1/23/06 12:01 AM	6809.86			Transducer	7.96			
MCWB-6.2A	Single Completion	30.5	1/24/06 12:01 AM	6809.77			Transducer	7.96			
MCWB-6.2A	Single Completion	30.5	1/25/06 12:01 AM	6809.67			Transducer	7.96			
MCWB-6.2A	Single Completion	30.5	1/26/06 12:01 AM	6809.59			Transducer	7.98			
MCWB-6.2A	Single Completion	30.5	1/27/06 12:01 AM	6809.5			Transducer	7.98			
MCWB-6.2A	Single Completion	30.5	1/28/06 12:01 AM	6809.41			Transducer	7.98			
MCWB-6.2A	Single Completion	30.5	1/29/06 12:01 AM	6809.33			Transducer	7.99			
MCWB-6.2A	Single Completion	30.5	1/30/06 12:01 AM	6809.24			Transducer	7.99			
MCWB-6.2A	Single Completion	30.5	1/31/06 12:01 AM	6809.15			Transducer	7.99			
MCWB-6.2A	Single Completion	30.5	2/1/06 12:01 AM	6809.06			Transducer	7.99			
MCWB-6.2A	Single Completion	30.5	2/2/06 12:01 AM	6808.98			Transducer	7.99			
MCWB-6.2A	Single Completion	30.5	2/3/06 12:01 AM	6808.89			Transducer	8			
MCWB-6.2A	Single Completion	30.5	2/4/06 12:01 AM	6808.8			Transducer	8			
MCWB-6.2A	Single Completion	30.5	2/5/06 12:01 AM	6808.71			Transducer	8			
MCWB-6.2A	Single Completion	30.5	2/6/06 12:01 AM	6808.61			Transducer	8.02			
MCWB-6.2A	Single Completion	30.5	2/7/06 12:01 AM	6808.52			Transducer	8.02			
MCWB-6.2A	Single Completion	30.5	2/8/06 12:01 AM	6808.42			Transducer	8.02			
MCWB-6.2A	Single Completion	30.5	2/9/06 12:01 AM	6808.32			Transducer	8.02			
MCWB-6.2A	Single Completion	30.5	2/10/06 12:01 AM	6808.22			Transducer	8.02			
MCWB-6.2A	Single Completion	30.5	2/11/06 12:01 AM	6808.12			Transducer	8.03			
MCWB-6.2A	Single Completion	30.5	2/12/06 12:01 AM	6808.01			Transducer	8.03			
MCWB-6.2A	Single Completion	30.5	2/13/06 12:01 AM	6807.91			Transducer	8.03			
MCWB-6.2A	Single Completion	30.5	2/14/06 12:01 AM	6807.81			Transducer	8.04			
MCWB-6.2A	Single Completion	30.5	2/15/06 12:01 AM	6807.72	VQ	WS	Transducer	8.04			Water is in sump, but appears to respond to groundwater level fluctuations.
MCWB-6.2A	Single Completion	30.5	2/16/06 12:01 AM	6807.63	VQ	WS	Transducer	8.04			Water is in sump, but appears to respond to groundwater level fluctuations.
MCWB-6.2A	Single Completion	30.5	2/17/06 12:01 AM	6807.53	VQ	WS	Transducer	8.04			Water is in sump, but appears to respond to groundwater level fluctuations.
MCWB-6.2A	Single Completion	30.5	2/18/06 12:01 AM	6807.42	VQ	WS	Transducer	8.05			Water is in sump, but appears to respond to groundwater level fluctuations.
MCWB-6.2A	Single Completion	30.5	2/19/06 12:01 AM	6807.28	VQ	WS	Transducer	8.05			Water is in sump, but appears to respond to groundwater level fluctuations.
MCWB-6.2A	Single Completion	30.5	2/20/06 12:01 AM	6807.12	VQ	WS	Transducer	8.05			Water is in sump, but appears to respond to groundwater level fluctuations.
MCWB-6.2A	Single Completion	30.5	2/21/06 12:01 AM	6806.98	VQ	WS	Transducer	8.07			Water is in sump, but appears to respond to groundwater level fluctuations.
MCWB-6.2A	Single Completion	30.5	2/22/06 12:01 AM	6806.84	VQ	WS	Transducer	8.05			Water is in sump, but appears to respond to groundwater level fluctuations.

GFI Water Levels (Earliest Measurement of Day), October 1, 2005 - September 30, 2006

Location	Port Name	Port Depth (ft)	Measurement Date/Time	Water Level (ft)	Data Quality Code	Data Quality Reason Code	Method	Temp (C)	Transducer Pressure (psia)	Atmospheric Pressure (psi)	Comments
MCWB-6.2A	Single Completion	30.5	2/23/06 12:01 AM	6806.69	VQ	WS	Transducer	8.07			Water is in sump, but appears to respond to groundwater level fluctuations.
MCWB-6.2A	Single Completion	30.5	2/24/06 12:01 AM	6806.55	VQ	WS	Transducer	8.07			Water is in sump, but appears to respond to groundwater level fluctuations.
MCWB-6.2A	Single Completion	30.5	2/25/06 12:01 AM	6806.4	VQ	WS	Transducer	8.07			Water is in sump, but appears to respond to groundwater level fluctuations.
MCWB-6.2A	Single Completion	30.5	2/26/06 12:01 AM	6806.24	VQ	WS	Transducer	8.08			Water is in sump, but appears to respond to groundwater level fluctuations.
MCWB-6.2A	Single Completion	30.5	2/27/06 12:01 AM	6806.09	VQ	WS	Transducer	8.08			Water is in sump, but appears to respond to groundwater level fluctuations.
MCWB-6.2A	Single Completion	30.5	2/28/06 12:01 AM	6805.96	VQ	WS	Transducer	8.08			Water is in sump, but appears to respond to groundwater level fluctuations.
MCWB-6.2A	Single Completion	30.5	3/1/06 12:01 AM	6805.96	VQ	WS	Transducer	8.08			Water is in sump, but appears to respond to groundwater level fluctuations.
MCWB-6.2A	Single Completion	30.5	3/1/06 1:44 PM	6805.97	VQ	WS	Manual				Water is in sump, but appears to respond to groundwater level fluctuations.
MCWB-6.2A	Single Completion	30.5	3/2/06 12:01 AM	6805.94	VQ	WS	Transducer	8.08			Water is in sump, but appears to respond to groundwater level fluctuations.
MCWB-6.2A	Single Completion	30.5	3/3/06 12:01 AM	6805.93	VQ	WS	Transducer	8.08			Water is in sump, but appears to respond to groundwater level fluctuations.
MCWB-6.2A	Single Completion	30.5	3/4/06 12:01 AM	6805.91	VQ	WS	Transducer	8.08			Water is in sump, but appears to respond to groundwater level fluctuations.
MCWB-6.2A	Single Completion	30.5	3/5/06 12:01 AM	6805.89	VQ	WS	Transducer	8.09			Water is in sump, but appears to respond to groundwater level fluctuations.
MCWB-6.2A	Single Completion	30.5	3/6/06 12:01 AM	6805.87	VQ	WS	Transducer	8.09			Water is in sump, but appears to respond to groundwater level fluctuations.
MCWB-6.2A	Single Completion	30.5	3/7/06 12:01 AM	6805.78	VQ	WS	Transducer	8.09			Water is in sump, but appears to respond to groundwater level fluctuations.
MCWB-6.2A	Single Completion	30.5	3/8/06 12:01 AM	6805.67	VQ	WS	Transducer	8.09			Water is in sump, but appears to respond to groundwater level fluctuations.
MCWB-6.2A	Single Completion	30.5	3/9/06 12:01 AM	6805.5	VQ	WS	Transducer	8.09			Water is in sump, but appears to respond to groundwater level fluctuations.
MCWB-6.2A	Single Completion	30.5	3/10/06 12:01 AM	6805.34	VQ	WS	Transducer	8.09			Water is in sump, but appears to respond to groundwater level fluctuations.
MCWB-6.2A	Single Completion	30.5	3/11/06 12:01 AM	6805.18	VQ	WS	Transducer	8.09			Water is in sump, but appears to respond to groundwater level fluctuations.
MCWB-6.2A	Single Completion	30.5	3/12/06 12:01 AM	6805.03	VQ	WS	Transducer	8.09			Water is in sump, but appears to respond to groundwater level fluctuations.
MCWB-6.2A	Single Completion	30.5	3/13/06 12:01 AM	6804.89	VQ	WS	Transducer	8.09			Water is in sump, but appears to respond to groundwater level fluctuations.
MCWB-6.2A	Single Completion	30.5	3/14/06 12:01 AM	6804.74	VQ	WS	Transducer	8.11			Water is in sump, but appears to respond to groundwater level fluctuations.
MCWB-6.2A	Single Completion	30.5	3/15/06 12:01 AM	6804.61	VQ	WS	Transducer	8.11			Water is in sump, but appears to respond to groundwater level fluctuations.
MCWB-6.2A	Single Completion	30.5	3/16/06 12:01 AM	6804.47	VQ	WS	Transducer	8.11			Water is in sump, but appears to respond to groundwater level fluctuations.
MCWB-6.2A	Single Completion	30.5	3/17/06 12:01 AM	6804.34	VQ	WS	Transducer	8.11			Water is in sump, but appears to respond to groundwater level fluctuations.

GFI Water Levels (Earliest Measurement of Day), October 1, 2005 - September 30, 2006

Location	Port Name	Port Depth (ft)	Measurement Date/Time	Water Level (ft)	Data Quality Code	Data Quality Reason Code	Method	Temp (C)	Transducer Pressure (psia)	Atmospheric Pressure (psi)	Comments
MCWB-6.2A	Single Completion	30.5	3/18/06 12:01 AM	6804.23	VQ	WS	Transducer	8.11			Water is in sump, but appears to respond to groundwater level fluctuations.
MCWB-6.2A	Single Completion	30.5	3/19/06 12:01 AM	6804.12	VQ	WS	Transducer	8.11			Water is in sump, but appears to respond to groundwater level fluctuations.
MCWB-6.2A	Single Completion	30.5	3/20/06 12:01 AM	6804.02	VQ	WS	Transducer	8.11			Water is in sump, but appears to respond to groundwater level fluctuations.
MCWB-6.2A	Single Completion	30.5	3/21/06 12:01 AM	6803.92	VQ	WS	Transducer	8.11			Water is in sump, but appears to respond to groundwater level fluctuations.
MCWB-6.2A	Single Completion	30.5	3/22/06 12:01 AM	6803.82	VQ	WS	Transducer	8.11			Water is in sump, but appears to respond to groundwater level fluctuations.
MCWB-6.2A	Single Completion	30.5	3/23/06 12:01 AM	6803.72	VQ	WS	Transducer	8.11			Water is in sump, but appears to respond to groundwater level fluctuations.
MCWB-6.2A	Single Completion	30.5	3/24/06 12:01 AM	6803.6	VQ	WS	Transducer	8.11			Water is in sump, but appears to respond to groundwater level fluctuations.
MCWB-6.2A	Single Completion	30.5	3/25/06 12:01 AM	6803.49	VQ	WS	Transducer	8.12			Water is in sump, but appears to respond to groundwater level fluctuations.
MCWB-6.2A	Single Completion	30.5	3/26/06 12:01 AM	6803.38	VQ	WS	Transducer	8.12			Water is in sump, but appears to respond to groundwater level fluctuations.
MCWB-6.2A	Single Completion	30.5	3/27/06 12:01 AM	6803.26	VQ	WS	Transducer	8.12			Water is in sump, but appears to respond to groundwater level fluctuations.
MCWB-6.2A	Single Completion	30.5	3/28/06 12:01 AM	6803.15	VQ	WS	Transducer	8.12			Water is in sump, but appears to respond to groundwater level fluctuations.
MCWB-6.2A	Single Completion	30.5	3/29/06 12:01 AM	6803.05	VQ	WS	Transducer	8.12			Water is in sump, but appears to respond to groundwater level fluctuations.
MCWB-6.2A	Single Completion	30.5	3/30/06 12:01 AM	6803	VQ	WS	Transducer	8.12			Water is in sump, but appears to respond to groundwater level fluctuations.
MCWB-6.2A	Single Completion	30.5	3/31/06 12:01 AM	6802.91	VQ	WS	Transducer	8.12			Water is in sump, but appears to respond to groundwater level fluctuations.
MCWB-6.2A	Single Completion	30.5	4/1/06 12:01 AM	6802.83	VQ	WS	Transducer	8.12			Water is in sump, but appears to respond to groundwater level fluctuations.
MCWB-6.2A	Single Completion	30.5	4/2/06 12:01 AM	6802.75	VQ	WS	Transducer	8.12			Water is in sump, but appears to respond to groundwater level fluctuations.
MCWB-6.2A	Single Completion	30.5	4/3/06 12:01 AM	6802.66	VQ	WS	Transducer	8.12			Water is in sump, but appears to respond to groundwater level fluctuations.
MCWB-6.2A	Single Completion	30.5	4/4/06 12:01 AM	6802.58	VQ	WS	Transducer	8.12			Water is in sump, but appears to respond to groundwater level fluctuations.
MCWB-6.2A	Single Completion	30.5	4/5/06 12:01 AM	6802.52	VQ	WS	Transducer	8.12			Water is in sump, but appears to respond to groundwater level fluctuations.
MCWB-6.2A	Single Completion	30.5	4/6/06 12:01 AM	6802.46	VQ	WS	Transducer	8.12			Water is in sump, but appears to respond to groundwater level fluctuations.
MCWB-6.2A	Single Completion	30.5	4/7/06 12:01 AM	6802.4	VQ	WS	Transducer	8.12			Water is in sump, but appears to respond to groundwater level fluctuations.
MCWB-6.2A	Single Completion	30.5	4/8/06 12:01 AM	6802.35	VQ	WS	Transducer	8.13			Water is in sump, but appears to respond to groundwater level fluctuations.
MCWB-6.2A	Single Completion	30.5	4/9/06 12:01 AM	6802.29	VQ	WS	Transducer	8.13			Water is in sump, but appears to respond to groundwater level fluctuations.
MCWB-6.2A	Single Completion	30.5	4/10/06 12:01 AM	6802.23	VQ	WS	Transducer	8.13			Water is in sump, but appears to respond to groundwater level fluctuations.

GFI Water Levels (Earliest Measurement of Day), October 1, 2005 - September 30, 2006

Location	Port Name	Port Depth (ft)	Measurement Date/Time	Water Level (ft)	Data Quality Code	Data Quality Reason Code	Method	Temp (C)	Transducer Pressure (psia)	Atmospheric Pressure (psi)	Comments
MCWB-6.2A	Single Completion	30.5	4/11/06 12:01 AM	6802.18	VQ	WS	Transducer	8.13			Water is in sump, but appears to respond to groundwater level fluctuations.
MCWB-6.2A	Single Completion	30.5	4/12/06 12:01 AM	6802.12	VQ	WS	Transducer	8.13			Water is in sump, but appears to respond to groundwater level fluctuations.
MCWB-6.2A	Single Completion	30.5	4/13/06 12:01 AM	6802.06	VQ	WS	Transducer	8.13			Water is in sump, but appears to respond to groundwater level fluctuations.
MCWB-6.2A	Single Completion	30.5	4/14/06 12:01 AM	6802	VQ	WS	Transducer	8.13			Water is in sump, but appears to respond to groundwater level fluctuations.
MCWB-6.2A	Single Completion	30.5	4/15/06 12:01 AM	6801.95	VQ	WS	Transducer	8.13			Water is in sump, but appears to respond to groundwater level fluctuations.
MCWB-6.2A	Single Completion	30.5	4/16/06 12:01 AM	6801.9	VQ	WS	Transducer	8.13			Water is in sump, but appears to respond to groundwater level fluctuations.
MCWB-6.2A	Single Completion	30.5	4/17/06 12:01 AM	6801.85	VQ	WS	Transducer	8.13			Water is in sump, but appears to respond to groundwater level fluctuations.
MCWB-6.2A	Single Completion	30.5	4/18/06 12:01 AM	6801.8	VQ	WS	Transducer	8.13			Water is in sump, but appears to respond to groundwater level fluctuations.
MCWB-6.2A	Single Completion	30.5	4/19/06 12:01 AM	6801.74	VQ	WS	Transducer	8.13			Water is in sump, but appears to respond to groundwater level fluctuations.
MCWB-6.2A	Single Completion	30.5	4/20/06 12:01 AM	6801.68	VQ	WS	Transducer	8.13			Water is in sump, but appears to respond to groundwater level fluctuations.
MCWB-6.2A	Single Completion	30.5	4/21/06 12:01 AM	6801.62	VQ	WS	Transducer	8.13			Water is in sump, but appears to respond to groundwater level fluctuations.
MCWB-6.2A	Single Completion	30.5	4/22/06 12:01 AM	6801.54	VQ	WS	Transducer	8.13			Water is in sump, but appears to respond to groundwater level fluctuations.
MCWB-6.2A	Single Completion	30.5	4/23/06 12:01 AM	6801.47	VQ	WS	Transducer	8.13			Water is in sump, but appears to respond to groundwater level fluctuations.
MCWB-6.2A	Single Completion	30.5	4/24/06 12:01 AM	6801.41	VQ	WS	Transducer	8.13			Water is in sump, but appears to respond to groundwater level fluctuations.
MCWB-6.2A	Single Completion	30.5	4/25/06 12:01 AM	6801.35	VQ	WS	Transducer	8.14			Water is in sump, but appears to respond to groundwater level fluctuations.
MCWB-6.2A	Single Completion	30.5	4/26/06 12:01 AM	6801.29	VQ	WS	Transducer	8.14			Water is in sump, but appears to respond to groundwater level fluctuations.
MCWB-6.2A	Single Completion	30.5	7/6/06 1:00 PM				Manual				dry
MCWB-6.2A	Single Completion	30.5	7/10/06 10:52 AM				Manual				Dry.
MCWB-6.2A	Single Completion	30.5	8/27/06 2:01 PM	6801.86	VQ	WS	Transducer	8.25			Water is in sump, but appears to respond to groundwater level fluctuations.
MCWB-6.2A	Single Completion	30.5	8/28/06 12:01 AM	6807.68	VQ	WS	Transducer	8.23			Water is in sump, but appears to respond to groundwater level fluctuations.
MCWB-6.2A	Single Completion	30.5	8/29/06 12:01 AM	6808.21			Transducer	8.23			
MCWB-6.2A	Single Completion	30.5	8/30/06 12:01 AM	6808.44			Transducer	8.23			
MCWB-6.2A	Single Completion	30.5	8/31/06 12:01 AM	6808.51			Transducer	8.23			
MCWB-6.2A	Single Completion	30.5	9/1/06 12:01 AM	6808.53			Transducer	8.23			
MCWB-6.2A	Single Completion	30.5	9/2/06 12:01 AM	6808.56			Transducer	8.23			
MCWB-6.2A	Single Completion	30.5	9/3/06 12:01 AM	6808.59			Transducer	8.23			
MCWB-6.2A	Single Completion	30.5	9/4/06 12:01 AM	6808.64			Transducer	8.23			
MCWB-6.2A	Single Completion	30.5	9/5/06 12:01 AM	6808.7			Transducer	8.25			
MCWB-6.2A	Single Completion	30.5	9/6/06 12:01 AM	6808.75			Transducer	8.25			
MCWB-6.2A	Single Completion	30.5	9/7/06 12:01 AM	6808.8			Transducer	8.25			
MCWB-6.2A	Single Completion	30.5	9/8/06 12:01 AM	6808.84			Transducer	8.25			

GFI Water Levels (Earliest Measurement of Day), October 1, 2005 - September 30, 2006

Location	Port Name	Port Depth (ft)	Measurement Date/Time	Water Level (ft)	Data Quality Code	Data Quality Reason Code	Method	Temp (C)	Transducer Pressure (psia)	Atmospheric Pressure (psi)	Comments
MCWB-6.2A	Single Completion	30.5	9/9/06 12:01 AM	6808.88			Transducer	8.25			
MCWB-6.2A	Single Completion	30.5	9/10/06 12:01 AM	6808.91			Transducer	8.25			
MCWB-6.2A	Single Completion	30.5	9/11/06 12:01 AM	6808.94			Transducer	8.25			
MCWB-6.2A	Single Completion	30.5	9/12/06 12:01 AM	6808.97			Transducer	8.25			
MCWB-6.2A	Single Completion	30.5	9/13/06 12:01 AM	6809			Transducer	8.25			
MCWB-6.2A	Single Completion	30.5	9/14/06 12:01 AM	6809.05			Transducer	8.26			
MCWB-6.2A	Single Completion	30.5	9/15/06 12:01 AM	6809.1			Transducer	8.26			
MCWB-6.2A	Single Completion	30.5	9/16/06 12:01 AM	6809.14			Transducer	8.26			
MCWB-6.2A	Single Completion	30.5	9/17/06 12:01 AM	6809.19			Transducer	8.26			
MCWB-6.2A	Single Completion	30.5	9/18/06 12:01 AM	6809.24			Transducer	8.26			
MCWB-6.2A	Single Completion	30.5	9/19/06 12:01 AM	6809.29			Transducer	8.26			
MCWB-6.2A	Single Completion	30.5	9/20/06 12:01 AM	6809.35			Transducer	8.27			
MCWB-6.2A	Single Completion	30.5	9/21/06 12:01 AM	6809.43			Transducer	8.27			
MCWB-6.2A	Single Completion	30.5	9/22/06 12:01 AM	6809.5			Transducer	8.29			
MCWB-6.2A	Single Completion	30.5	9/23/06 12:01 AM	6809.55			Transducer	8.29			
MCWB-6.2A	Single Completion	30.5	9/24/06 12:01 AM	6809.61			Transducer	8.29			
MCWB-6.2A	Single Completion	30.5	9/25/06 12:01 AM	6809.68			Transducer	8.29			
MCWB-6.2A	Single Completion	30.5	9/26/06 12:01 AM	6809.76			Transducer	8.29			
MCWB-6.2A	Single Completion	30.5	9/27/06 12:01 AM	6809.84			Transducer	8.29			
MCWB-6.2A	Single Completion	30.5	9/28/06 12:01 AM	6809.92			Transducer	8.3			
MCWB-6.2A	Single Completion	30.5	9/29/06 12:01 AM	6810.01			Transducer	8.3			
MCWB-6.2A	Single Completion	30.5	9/30/06 12:01 AM	6810.09			Transducer	8.3			
MCWB-6.2B	Single Completion	27.5	12/13/05 3:12 PM				Manual				Dry
MCWB-6.2B	Single Completion	27.5	1/13/06 10:20 AM				Manual				dry
MCWB-6.2C	Single Completion	25	12/13/05 3:16 PM				Manual				Dry
MCWB-6.2C	Single Completion	25	1/13/06 10:15 AM				Manual				dry
MCWB-6.5C	Single Completion	32.5	9/30/05 12:01 AM	6802.72			Transducer	8.74			
MCWB-6.5C	Single Completion	32.5	10/1/05 12:01 AM	6805.08			Transducer	8.78			
MCWB-6.5C	Single Completion	32.5	10/2/05 12:01 AM	6804.23			Transducer	8.87			
MCWB-6.5C	Single Completion	32.5	10/3/05 12:01 AM	6803.79			Transducer	8.99			
MCWB-6.5C	Single Completion	32.5	10/4/05 12:01 AM	6803.59			Transducer	8.98			
MCWB-6.5C	Single Completion	32.5	10/5/05 12:01 AM	6803.46			Transducer	8.89			
MCWB-6.5C	Single Completion	32.5	10/6/05 12:01 AM	6803.33			Transducer	8.83			
MCWB-6.5C	Single Completion	32.5	10/7/05 12:01 AM	6803.27			Transducer	8.8			
MCWB-6.5C	Single Completion	32.5	10/8/05 12:01 AM	6803.26			Transducer	8.79			
MCWB-6.5C	Single Completion	32.5	10/9/05 12:01 AM	6803.23			Transducer	8.79			
MCWB-6.5C	Single Completion	32.5	10/10/05 12:01 AM	6803.2			Transducer	8.78			
MCWB-6.5C	Single Completion	32.5	10/11/05 12:01 AM	6803.14			Transducer	8.78			
MCWB-6.5C	Single Completion	32.5	10/12/05 12:01 AM	6803.13			Transducer	8.78			
MCWB-6.5C	Single Completion	32.5	10/13/05 12:01 AM	6803.12			Transducer	8.78			
MCWB-6.5C	Single Completion	32.5	10/14/05 12:01 AM	6803.12			Transducer	8.78			
MCWB-6.5C	Single Completion	32.5	10/15/05 12:01 AM	6803.14			Transducer	8.77			
MCWB-6.5C	Single Completion	32.5	10/16/05 12:01 AM	6803.11			Transducer	8.77			
MCWB-6.5C	Single Completion	32.5	10/17/05 12:01 AM	6803.1			Transducer	8.77			
MCWB-6.5C	Single Completion	32.5	10/18/05 12:01 AM	6803.13			Transducer	8.77			
MCWB-6.5C	Single Completion	32.5	10/19/05 12:01 AM	6803.14			Transducer	8.75			
MCWB-6.5C	Single Completion	32.5	10/20/05 12:01 AM	6803.12			Transducer	8.75			
MCWB-6.5C	Single Completion	32.5	10/21/05 12:01 AM	6803.11			Transducer	8.75			
MCWB-6.5C	Single Completion	32.5	10/22/05 12:01 AM	6803.12			Transducer	8.75			

GFI Water Levels (Earliest Measurement of Day), October 1, 2005 - September 30, 2006

Location	Port Name	Port Depth (ft)	Measurement Date/Time	Water Level (ft)	Data Quality Code	Data Quality Reason Code	Method	Temp (C)	Transducer Pressure (psia)	Atmospheric Pressure (psi)	Comments
MCWB-6.5C	Single Completion	32.5	10/23/05 12:01 AM	6803.15			Transducer	8.74			
MCWB-6.5C	Single Completion	32.5	10/24/05 12:01 AM	6803.1			Transducer	8.74			
MCWB-6.5C	Single Completion	32.5	10/25/05 12:01 AM	6803.12			Transducer	8.74			
MCWB-6.5C	Single Completion	32.5	10/26/05 12:01 AM	6803.16			Transducer	8.74			
MCWB-6.5C	Single Completion	32.5	10/27/05 12:01 AM	6803.15			Transducer	8.73			
MCWB-6.5C	Single Completion	32.5	10/28/05 12:01 AM	6803.13			Transducer	8.73			
MCWB-6.5C	Single Completion	32.5	10/29/05 12:01 AM	6803.15			Transducer	8.73			
MCWB-6.5C	Single Completion	32.5	10/30/05 12:01 AM	6803.15			Transducer	8.73			
MCWB-6.5C	Single Completion	32.5	10/31/05 12:01 AM	6803.16			Transducer	8.73			
MCWB-6.5C	Single Completion	32.5	11/1/05 12:01 AM	6803.15			Transducer	8.73			
MCWB-6.5C	Single Completion	32.5	11/2/05 12:01 AM	6803.18			Transducer	8.73			
MCWB-6.5C	Single Completion	32.5	11/3/05 12:01 AM	6803.21			Transducer	8.72			
MCWB-6.5C	Single Completion	32.5	11/4/05 12:01 AM	6803.2			Transducer	8.72			
MCWB-6.5C	Single Completion	32.5	11/5/05 12:01 AM	6803.24			Transducer	8.72			
MCWB-6.5C	Single Completion	32.5	11/6/05 12:01 AM	6803.2			Transducer	8.72			
MCWB-6.5C	Single Completion	32.5	11/7/05 12:01 AM	6803.2			Transducer	8.72			
MCWB-6.5C	Single Completion	32.5	11/8/05 12:01 AM	6803.2			Transducer	8.72			
MCWB-6.5C	Single Completion	32.5	11/9/05 12:01 AM	6803.19			Transducer	8.7			
MCWB-6.5C	Single Completion	32.5	11/10/05 12:01 AM	6803.16			Transducer	8.7			
MCWB-6.5C	Single Completion	32.5	11/11/05 12:01 AM	6803.2			Transducer	8.7			
MCWB-6.5C	Single Completion	32.5	11/12/05 12:01 AM	6803.2			Transducer	8.7			
MCWB-6.5C	Single Completion	32.5	11/13/05 12:01 AM	6803.16			Transducer	8.7			
MCWB-6.5C	Single Completion	32.5	11/14/05 12:01 AM	6803.16			Transducer	8.7			
MCWB-6.5C	Single Completion	32.5	11/15/05 12:01 AM	6803.18			Transducer	8.69			
MCWB-6.5C	Single Completion	32.5	11/16/05 12:01 AM	6803.09			Transducer	8.69			
MCWB-6.5C	Single Completion	32.5	11/17/05 12:01 AM	6803.1			Transducer	8.69			
MCWB-6.5C	Single Completion	32.5	11/18/05 12:01 AM	6803.06			Transducer	8.68			
MCWB-6.5C	Single Completion	32.5	11/19/05 12:01 AM	6803.09			Transducer	8.68			
MCWB-6.5C	Single Completion	32.5	11/20/05 12:01 AM	6803.04			Transducer	8.68			
MCWB-6.5C	Single Completion	32.5	11/21/05 12:01 AM	6803.03			Transducer	8.68			
MCWB-6.5C	Single Completion	32.5	11/22/05 12:01 AM	6803.01			Transducer	8.67			
MCWB-6.5C	Single Completion	32.5	11/23/05 12:01 AM	6803			Transducer	8.65			
MCWB-6.5C	Single Completion	32.5	11/24/05 12:01 AM	6803			Transducer	8.65			
MCWB-6.5C	Single Completion	32.5	11/25/05 12:01 AM	6802.98			Transducer	8.65			
MCWB-6.5C	Single Completion	32.5	11/26/05 12:01 AM	6802.98			Transducer	8.65			
MCWB-6.5C	Single Completion	32.5	11/27/05 12:01 AM	6803			Transducer	8.65			
MCWB-6.5C	Single Completion	32.5	11/28/05 12:01 AM	6802.94			Transducer	8.64			
MCWB-6.5C	Single Completion	32.5	11/29/05 12:01 AM	6802.9			Transducer	8.64			
MCWB-6.5C	Single Completion	32.5	11/30/05 12:01 AM	6802.9			Transducer	8.64			
MCWB-6.5C	Single Completion	32.5	12/1/05 12:01 AM	6802.86			Transducer	8.63			
MCWB-6.5C	Single Completion	32.5	12/2/05 12:01 AM	6802.86			Transducer	8.63			
MCWB-6.5C	Single Completion	32.5	12/3/05 12:01 AM	6802.85			Transducer	8.63			
MCWB-6.5C	Single Completion	32.5	12/4/05 12:01 AM	6802.82			Transducer	8.62			
MCWB-6.5C	Single Completion	32.5	12/5/05 12:01 AM	6802.78			Transducer	8.62			
MCWB-6.5C	Single Completion	32.5	12/6/05 12:01 AM	6802.78			Transducer	8.6			
MCWB-6.5C	Single Completion	32.5	12/7/05 12:01 AM	6802.77			Transducer	8.6			
MCWB-6.5C	Single Completion	32.5	12/8/05 12:01 AM	6802.71			Transducer	8.6			
MCWB-6.5C	Single Completion	32.5	12/9/05 12:01 AM	6802.71			Transducer	8.59			
MCWB-6.5C	Single Completion	32.5	12/10/05 12:01 AM	6802.69			Transducer	8.59			

GFI Water Levels (Earliest Measurement of Day), October 1, 2005 - September 30, 2006

Location	Port Name	Port Depth (ft)	Measurement Date/Time	Water Level (ft)	Data Quality Code	Data Quality Reason Code	Method	Temp (C)	Transducer Pressure (psia)	Atmospheric Pressure (psi)	Comments
MCWB-6.5C	Single Completion	32.5	12/11/05 12:01 AM	6802.66			Transducer	8.59			
MCWB-6.5C	Single Completion	32.5	12/12/05 12:01 AM	6802.65			Transducer	8.58			
MCWB-6.5C	Single Completion	32.5	12/13/05 12:01 AM	6802.64			Transducer	8.58			
MCWB-6.5C	Single Completion	32.5	12/13/05 3:53 PM	6802.62			Manual				
MCWB-6.5C	Single Completion	32.5	12/14/05 12:01 AM	6802.6			Transducer	8.56			
MCWB-6.5C	Single Completion	32.5	12/15/05 12:01 AM	6802.55			Transducer	8.56			
MCWB-6.5C	Single Completion	32.5	12/16/05 12:01 AM	6802.54			Transducer	8.55			
MCWB-6.5C	Single Completion	32.5	12/17/05 12:01 AM	6802.5			Transducer	8.55			
MCWB-6.5C	Single Completion	32.5	12/18/05 12:01 AM	6802.44			Transducer	8.55			
MCWB-6.5C	Single Completion	32.5	12/19/05 12:01 AM	6802.4			Transducer	8.54			
MCWB-6.5C	Single Completion	32.5	12/20/05 12:01 AM	6802.39			Transducer	8.54			
MCWB-6.5C	Single Completion	32.5	12/21/05 12:01 AM	6802.35			Transducer	8.54			
MCWB-6.5C	Single Completion	32.5	12/21/05 2:21 PM	6802.44			Manual				
MCWB-6.5C	Single Completion	32.5	12/22/05 12:01 AM	6802.47			Transducer	8.53			
MCWB-6.5C	Single Completion	32.5	12/23/05 12:01 AM	6802.46			Transducer	8.53			
MCWB-6.5C	Single Completion	32.5	12/24/05 12:01 AM	6802.43			Transducer	8.51			
MCWB-6.5C	Single Completion	32.5	12/25/05 12:01 AM	6802.41			Transducer	8.51			
MCWB-6.5C	Single Completion	32.5	12/26/05 12:01 AM	6802.39			Transducer	8.51			
MCWB-6.5C	Single Completion	32.5	12/27/05 12:01 AM	6802.37			Transducer	8.51			
MCWB-6.5C	Single Completion	32.5	12/28/05 12:01 AM	6802.32			Transducer	8.5			
MCWB-6.5C	Single Completion	32.5	12/29/05 12:01 AM	6802.31			Transducer	8.5			
MCWB-6.5C	Single Completion	32.5	12/30/05 12:01 AM	6802.28			Transducer	8.5			
MCWB-6.5C	Single Completion	32.5	12/31/05 12:01 AM	6802.25			Transducer	8.5			
MCWB-6.5C	Single Completion	32.5	1/1/06 12:01 AM	6802.24			Transducer	8.5			
MCWB-6.5C	Single Completion	32.5	1/2/06 12:01 AM	6802.16			Transducer	8.49			
MCWB-6.5C	Single Completion	32.5	1/3/06 12:01 AM	6802.15			Transducer	8.49			
MCWB-6.5C	Single Completion	32.5	1/4/06 12:01 AM	6802.09			Transducer	8.48			
MCWB-6.5C	Single Completion	32.5	1/4/06 10:32 AM	6802.06			Manual				
MCWB-6.5C	Single Completion	32.5	1/5/06 12:01 AM	6802.05			Transducer	8.49			
MCWB-6.5C	Single Completion	32.5	1/6/06 12:01 AM	6802.02			Transducer	8.48			
MCWB-6.5C	Single Completion	32.5	1/7/06 12:01 AM	6802			Transducer	8.48			
MCWB-6.5C	Single Completion	32.5	1/8/06 12:01 AM	6801.98			Transducer	8.48			
MCWB-6.5C	Single Completion	32.5	1/9/06 12:01 AM	6801.93			Transducer	8.48			
MCWB-6.5C	Single Completion	32.5	1/10/06 12:01 AM	6801.87			Transducer	8.46			
MCWB-6.5C	Single Completion	32.5	1/11/06 12:01 AM	6801.86			Transducer	8.46			
MCWB-6.5C	Single Completion	32.5	1/12/06 12:01 AM	6801.82			Transducer	8.46			
MCWB-6.5C	Single Completion	32.5	1/13/06 12:01 AM	6801.75			Transducer	8.46			
MCWB-6.5C	Single Completion	32.5	1/14/06 12:01 AM	6801.7			Transducer	8.45			
MCWB-6.5C	Single Completion	32.5	1/15/06 12:01 AM	6801.66			Transducer	8.46			
MCWB-6.5C	Single Completion	32.5	1/16/06 12:01 AM	6801.63			Transducer	8.45			
MCWB-6.5C	Single Completion	32.5	1/17/06 12:01 AM	6801.54			Transducer	8.45			
MCWB-6.5C	Single Completion	32.5	1/18/06 12:01 AM	6801.5			Transducer	8.45			
MCWB-6.5C	Single Completion	32.5	1/19/06 12:01 AM	6801.46			Transducer	8.45			
MCWB-6.5C	Single Completion	32.5	1/20/06 12:01 AM	6801.39			Transducer	8.45			
MCWB-6.5C	Single Completion	32.5	1/21/06 12:01 AM	6801.32			Transducer	8.45			
MCWB-6.5C	Single Completion	32.5	1/22/06 12:01 AM	6801.27			Transducer	8.44			
MCWB-6.5C	Single Completion	32.5	1/23/06 12:01 AM	6801.2			Transducer	8.44			
MCWB-6.5C	Single Completion	32.5	1/24/06 12:01 AM	6801.14			Transducer	8.44			
MCWB-6.5C	Single Completion	32.5	1/25/06 12:01 AM	6801.06			Transducer	8.44			

GFI Water Levels (Earliest Measurement of Day), October 1, 2005 - September 30, 2006

Location	Port Name	Port Depth (ft)	Measurement Date/Time	Water Level (ft)	Data Quality Code	Data Quality Reason Code	Method	Temp (C)	Transducer Pressure (psia)	Atmospheric Pressure (psi)	Comments
MCWB-6.5C	Single Completion	32.5	1/26/06 12:01 AM	6801.01			Transducer	8.44			
MCWB-6.5C	Single Completion	32.5	1/27/06 12:01 AM	6800.94			Transducer	8.44			
MCWB-6.5C	Single Completion	32.5	1/28/06 12:01 AM	6800.89			Transducer	8.43			
MCWB-6.5C	Single Completion	32.5	1/29/06 12:01 AM	6800.82			Transducer	8.44			
MCWB-6.5C	Single Completion	32.5	1/30/06 12:01 AM	6800.75			Transducer	8.43			
MCWB-6.5C	Single Completion	32.5	1/31/06 12:01 AM	6800.69			Transducer	8.44			
MCWB-6.5C	Single Completion	32.5	2/1/06 12:01 AM	6800.63			Transducer	8.43			
MCWB-6.5C	Single Completion	32.5	2/2/06 12:01 AM	6800.55			Transducer	8.43			
MCWB-6.5C	Single Completion	32.5	2/3/06 12:01 AM	6800.47			Transducer	8.43			
MCWB-6.5C	Single Completion	32.5	2/4/06 12:01 AM	6800.4			Transducer	8.43			
MCWB-6.5C	Single Completion	32.5	2/5/06 12:01 AM	6800.35			Transducer	8.43			
MCWB-6.5C	Single Completion	32.5	2/6/06 12:01 AM	6800.26			Transducer	8.43			
MCWB-6.5C	Single Completion	32.5	2/7/06 12:01 AM	6800.18			Transducer	8.43			
MCWB-6.5C	Single Completion	32.5	2/8/06 12:01 AM	6800.1			Transducer	8.43			
MCWB-6.5C	Single Completion	32.5	2/9/06 12:01 AM	6800.01			Transducer	8.43			
MCWB-6.5C	Single Completion	32.5	2/10/06 12:01 AM	6799.93			Transducer	8.43			
MCWB-6.5C	Single Completion	32.5	2/11/06 12:01 AM	6799.81			Transducer	8.43			
MCWB-6.5C	Single Completion	32.5	2/12/06 12:01 AM	6799.72			Transducer	8.41			
MCWB-6.5C	Single Completion	32.5	2/13/06 12:01 AM	6799.64			Transducer	8.41			
MCWB-6.5C	Single Completion	32.5	2/14/06 12:01 AM	6799.54			Transducer	8.41			
MCWB-6.5C	Single Completion	32.5	2/15/06 12:01 AM	6799.44			Transducer	8.41			
MCWB-6.5C	Single Completion	32.5	2/16/06 12:01 AM	6799.33			Transducer	8.41			
MCWB-6.5C	Single Completion	32.5	2/17/06 12:01 AM	6799.2			Transducer	8.41			
MCWB-6.5C	Single Completion	32.5	2/18/06 12:01 AM	6799.09			Transducer	8.41			
MCWB-6.5C	Single Completion	32.5	2/19/06 12:01 AM	6798.99			Transducer	8.41			
MCWB-6.5C	Single Completion	32.5	2/20/06 12:01 AM	6798.9			Transducer	8.41			
MCWB-6.5C	Single Completion	32.5	2/21/06 12:01 AM	6798.8			Transducer	8.41			
MCWB-6.5C	Single Completion	32.5	2/22/06 12:01 AM	6798.7			Transducer	8.41			
MCWB-6.5C	Single Completion	32.5	2/23/06 12:01 AM	6798.59			Transducer	8.41			
MCWB-6.5C	Single Completion	32.5	2/24/06 12:01 AM	6798.49			Transducer	8.43			
MCWB-6.5C	Single Completion	32.5	2/25/06 12:01 AM	6798.4			Transducer	8.41			
MCWB-6.5D	Single Completion	32.5	12/13/05 9:24 AM	6804.6			Manual				
MCWB-6.5D	Single Completion	32.5	12/13/05 10:01 AM	6804.6			Transducer	9.27			
MCWB-6.5D	Single Completion	32.5	12/14/05 12:01 AM	6804.55			Transducer	9.31			
MCWB-6.5D	Single Completion	32.5	12/15/05 12:01 AM	6804.48			Transducer	9.31			
MCWB-6.5D	Single Completion	32.5	12/16/05 12:01 AM	6804.55			Transducer	9.31			
MCWB-6.5D	Single Completion	32.5	12/17/05 12:01 AM	6804.47			Transducer	9.31			
MCWB-6.5D	Single Completion	32.5	12/18/05 12:01 AM	6804.35			Transducer	9.31			
MCWB-6.5D	Single Completion	32.5	12/19/05 12:01 AM	6804.32			Transducer	9.31			
MCWB-6.5D	Single Completion	32.5	12/20/05 12:01 AM	6804.36			Transducer	9.31			
MCWB-6.5D	Single Completion	32.5	12/21/05 12:01 AM	6804.3			Transducer	9.31			
MCWB-6.5D	Single Completion	32.5	12/21/05 9:38 AM	6804.27			Manual				
MCWB-6.5D	Single Completion	32.5	12/22/05 12:01 AM	6804.32			Transducer	9.31			
MCWB-6.5D	Single Completion	32.5	12/23/05 12:01 AM	6804.34			Transducer	9.31			
MCWB-6.5D	Single Completion	32.5	12/24/05 12:01 AM	6804.24			Transducer	9.31			
MCWB-6.5D	Single Completion	32.5	12/25/05 12:01 AM	6804.24			Transducer	9.31			
MCWB-6.5D	Single Completion	32.5	12/26/05 12:01 AM	6804.25			Transducer	9.31			
MCWB-6.5D	Single Completion	32.5	12/27/05 12:01 AM	6804.27			Transducer	9.31			
MCWB-6.5D	Single Completion	32.5	12/28/05 12:01 AM	6804.14			Transducer	9.31			

GFI Water Levels (Earliest Measurement of Day), October 1, 2005 - September 30, 2006

Location	Port Name	Port Depth (ft)	Measurement Date/Time	Water Level (ft)	Data Quality Code	Data Quality Reason Code	Method	Temp (C)	Transducer Pressure (psia)	Atmospheric Pressure (psi)	Comments
MCWB-6.5D	Single Completion	32.5	12/29/05 12:01 AM	6804.21			Transducer	9.31			
MCWB-6.5D	Single Completion	32.5	12/30/05 12:01 AM	6804.14			Transducer	9.31			
MCWB-6.5D	Single Completion	32.5	12/31/05 12:01 AM	6804.12			Transducer	9.31			
MCWB-6.5D	Single Completion	32.5	1/1/06 12:01 AM	6804.16			Transducer	9.31			
MCWB-6.5D	Single Completion	32.5	1/2/06 12:01 AM	6803.97			Transducer	9.31			
MCWB-6.5D	Single Completion	32.5	1/3/06 12:01 AM	6804.02			Transducer	9.31			
MCWB-6.5D	Single Completion	32.5	1/4/06 12:01 AM	6803.91			Transducer	9.31			
MCWB-6.5D	Single Completion	32.5	1/5/06 12:01 AM	6803.89			Transducer	9.31			
MCWB-6.5D	Single Completion	32.5	1/6/06 12:01 AM	6803.88			Transducer	9.31			
MCWB-6.5D	Single Completion	32.5	1/7/06 12:01 AM	6803.95			Transducer	9.31			
MCWB-6.5D	Single Completion	32.5	1/8/06 12:01 AM	6803.99			Transducer	9.31			
MCWB-6.5D	Single Completion	32.5	1/9/06 12:01 AM	6803.86			Transducer	9.31			
MCWB-6.5D	Single Completion	32.5	1/10/06 12:01 AM	6803.76			Transducer	9.31			
MCWB-6.5D	Single Completion	32.5	1/11/06 12:01 AM	6803.81			Transducer	9.31			
MCWB-6.5D	Single Completion	32.5	1/12/06 12:01 AM	6803.85			Transducer	9.31			
MCWB-6.5D	Single Completion	32.5	1/13/06 12:01 AM	6803.66			Transducer	9.31			
MCWB-6.5D	Single Completion	32.5	1/14/06 12:01 AM	6803.67			Transducer	9.31			
MCWB-6.5D	Single Completion	32.5	1/15/06 12:01 AM	6803.74			Transducer	9.31			
MCWB-6.5D	Single Completion	32.5	1/16/06 12:01 AM	6803.72			Transducer	9.32			
MCWB-6.5D	Single Completion	32.5	1/17/06 12:01 AM	6803.49			Transducer	9.31			
MCWB-6.5D	Single Completion	32.5	1/18/06 12:01 AM	6803.52			Transducer	9.31			
MCWB-6.5D	Single Completion	32.5	1/19/06 12:01 AM	6803.59			Transducer	9.32			
MCWB-6.5D	Single Completion	32.5	1/20/06 12:01 AM	6803.48			Transducer	9.31			
MCWB-6.5D	Single Completion	32.5	1/21/06 12:01 AM	6803.35			Transducer	9.31			
MCWB-6.5D	Single Completion	32.5	1/22/06 12:01 AM	6803.38			Transducer	9.31			
MCWB-6.5D	Single Completion	32.5	1/23/06 12:01 AM	6803.3			Transducer	9.31			
MCWB-6.5D	Single Completion	32.5	1/24/06 12:01 AM	6803.24			Transducer	9.32			
MCWB-6.5D	Single Completion	32.5	1/25/06 12:01 AM	6803.17			Transducer	9.31			
MCWB-6.5D	Single Completion	32.5	1/26/06 12:01 AM	6803.28			Transducer	9.32			
MCWB-6.5D	Single Completion	32.5	1/27/06 12:01 AM	6803.15			Transducer	9.32			
MCWB-6.5D	Single Completion	32.5	1/28/06 12:01 AM	6803.15			Transducer	9.31			
MCWB-6.5D	Single Completion	32.5	1/29/06 12:01 AM	6803.07			Transducer	9.32			
MCWB-6.5D	Single Completion	32.5	1/30/06 12:01 AM	6802.96			Transducer	9.32			
MCWB-6.5D	Single Completion	32.5	1/31/06 12:01 AM	6802.99			Transducer	9.32			
MCWB-6.5D	Single Completion	32.5	2/1/06 12:01 AM	6802.87			Transducer	9.32			
MCWB-6.5D	Single Completion	32.5	2/2/06 12:01 AM	6802.83			Transducer	9.32			
MCWB-6.5D	Single Completion	32.5	2/3/06 12:01 AM	6802.75			Transducer	9.32			
MCWB-6.5D	Single Completion	32.5	2/4/06 12:01 AM	6802.59			Transducer	9.32			
MCWB-6.5D	Single Completion	32.5	2/5/06 12:01 AM	6802.73			Transducer	9.32			
MCWB-6.5D	Single Completion	32.5	2/6/06 12:01 AM	6802.45			Transducer	9.32			
MCWB-6.5D	Single Completion	32.5	2/7/06 12:01 AM	6802.41			Transducer	9.32			
MCWB-6.5D	Single Completion	32.5	2/8/06 12:01 AM	6802.37			Transducer	9.32			
MCWB-6.5D	Single Completion	32.5	2/9/06 12:01 AM	6802.32			Transducer	9.32			
MCWB-6.5D	Single Completion	32.5	2/10/06 12:01 AM	6802.33			Transducer	9.33			
MCWB-6.5D	Single Completion	32.5	2/11/06 12:01 AM	6802.11			Transducer	9.32			
MCWB-6.5D	Single Completion	32.5	2/12/06 12:01 AM	6802.09			Transducer	9.33			
MCWB-6.5D	Single Completion	32.5	2/13/06 12:01 AM	6802.1			Transducer	9.33			
MCWB-6.5D	Single Completion	32.5	2/14/06 12:01 AM	6802.07			Transducer	9.33			
MCWB-6.5D	Single Completion	32.5	2/15/06 12:01 AM	6802.07			Transducer	9.33			

GFI Water Levels (Earliest Measurement of Day), October 1, 2005 - September 30, 2006

Location	Port Name	Port Depth (ft)	Measurement Date/Time	Water Level (ft)	Data Quality Code	Data Quality Reason Code	Method	Temp (C)	Transducer Pressure (psia)	Atmospheric Pressure (psi)	Comments
MCWB-6.5D	Single Completion	32.5	2/16/06 12:01 AM	6802.03			Transducer	9.33			
MCWB-6.5D	Single Completion	32.5	2/17/06 12:01 AM	6801.81			Transducer	9.32			
MCWB-6.5D	Single Completion	32.5	2/18/06 12:01 AM	6801.83			Transducer	9.33			
MCWB-6.5D	Single Completion	32.5	2/19/06 12:01 AM	6801.81			Transducer	9.33			
MCWB-6.5D	Single Completion	32.5	2/20/06 12:01 AM	6801.73			Transducer	9.33			
MCWB-6.5D	Single Completion	32.5	2/21/06 12:01 AM	6801.7			Transducer	9.33			
MCWB-6.5D	Single Completion	32.5	2/22/06 12:01 AM	6801.64			Transducer	9.33			
MCWB-6.5D	Single Completion	32.5	2/23/06 12:01 AM	6801.5			Transducer	9.33			
MCWB-6.5D	Single Completion	32.5	2/24/06 12:01 AM	6801.48			Transducer	9.33			
MCWB-6.5D	Single Completion	32.5	2/25/06 12:01 AM	6801.44			Transducer	9.33			
MCWB-6.5D	Single Completion	32.5	2/26/06 12:01 AM	6801.27			Transducer	9.33			
MCWB-6.5D	Single Completion	32.5	2/27/06 12:01 AM	6801.34			Transducer	9.33			
MCWB-6.5D	Single Completion	32.5	2/28/06 12:01 AM	6801.25			Transducer	9.33			
MCWB-6.5D	Single Completion	32.5	3/1/06 12:01 AM	6801.22			Transducer	9.34			
MCWB-6.5D	Single Completion	32.5	3/2/06 12:01 AM	6801.17			Transducer	9.34			
MCWB-6.5D	Single Completion	32.5	3/3/06 2:52 PM				Manual				dry above pump
MCWB-6.5E	Single Completion	35	9/30/05 12:01 AM	6803.87			Transducer	9.55			
MCWB-6.5E	Single Completion	35	10/1/05 12:01 AM	6804.27			Transducer	9.56			
MCWB-6.5E	Single Completion	35	10/2/05 12:01 AM	6804.67			Transducer	9.56			
MCWB-6.5E	Single Completion	35	10/3/05 12:01 AM	6804.93			Transducer	9.55			
MCWB-6.5E	Single Completion	35	10/4/05 12:01 AM	6805.09			Transducer	9.55			
MCWB-6.5E	Single Completion	35	10/5/05 12:01 AM	6805.2			Transducer	9.55			
MCWB-6.5E	Single Completion	35	10/6/05 12:01 AM	6805.25			Transducer	9.55			
MCWB-6.5E	Single Completion	35	10/7/05 12:01 AM	6805.33			Transducer	9.55			
MCWB-6.5E	Single Completion	35	10/8/05 12:01 AM	6805.4			Transducer	9.55			
MCWB-6.5E	Single Completion	35	10/9/05 12:01 AM	6805.45			Transducer	9.55			
MCWB-6.5E	Single Completion	35	10/10/05 12:01 AM	6805.5			Transducer	9.55			
MCWB-6.5E	Single Completion	35	10/11/05 12:01 AM	6805.51			Transducer	9.55			
MCWB-6.5E	Single Completion	35	10/12/05 12:01 AM	6805.54			Transducer	9.55			
MCWB-6.5E	Single Completion	35	10/13/05 12:01 AM	6805.55			Transducer	9.55			
MCWB-6.5E	Single Completion	35	10/14/05 12:01 AM	6805.57			Transducer	9.55			
MCWB-6.5E	Single Completion	35	10/15/05 12:01 AM	6805.59			Transducer	9.53			
MCWB-6.5E	Single Completion	35	10/16/05 12:01 AM	6805.61			Transducer	9.53			
MCWB-6.5E	Single Completion	35	10/17/05 12:01 AM	6805.61			Transducer	9.53			
MCWB-6.5E	Single Completion	35	10/18/05 12:01 AM	6805.63			Transducer	9.53			
MCWB-6.5E	Single Completion	35	10/19/05 12:01 AM	6805.66			Transducer	9.53			
MCWB-6.5E	Single Completion	35	10/20/05 12:01 AM	6805.66			Transducer	9.53			
MCWB-6.5E	Single Completion	35	10/21/05 12:01 AM	6805.66			Transducer	9.53			
MCWB-6.5E	Single Completion	35	10/22/05 12:01 AM	6805.67			Transducer	9.53			
MCWB-6.5E	Single Completion	35	10/23/05 12:01 AM	6805.69			Transducer	9.52			
MCWB-6.5E	Single Completion	35	10/24/05 12:01 AM	6805.67			Transducer	9.52			
MCWB-6.5E	Single Completion	35	10/25/05 12:01 AM	6805.7			Transducer	9.52			
MCWB-6.5E	Single Completion	35	10/26/05 12:01 AM	6805.72			Transducer	9.52			
MCWB-6.5E	Single Completion	35	10/27/05 12:01 AM	6805.72			Transducer	9.53			
MCWB-6.5E	Single Completion	35	10/28/05 12:01 AM	6805.73			Transducer	9.52			
MCWB-6.5E	Single Completion	35	10/29/05 12:01 AM	6805.75			Transducer	9.52			
MCWB-6.5E	Single Completion	35	10/30/05 12:01 AM	6805.75			Transducer	9.53			
MCWB-6.5E	Single Completion	35	10/31/05 12:01 AM	6805.76			Transducer	9.53			
MCWB-6.5E	Single Completion	35	11/1/05 12:01 AM	6805.76			Transducer	9.53			

GFI Water Levels (Earliest Measurement of Day), October 1, 2005 - September 30, 2006

Location	Port Name	Port Depth (ft)	Measurement Date/Time	Water Level (ft)	Data Quality Code	Data Quality Reason Code	Method	Temp (C)	Transducer Pressure (psia)	Atmospheric Pressure (psi)	Comments
MCWB-6.5E	Single Completion	35	11/2/05 12:01 AM	6805.78			Transducer	9.53			
MCWB-6.5E	Single Completion	35	11/3/05 12:01 AM	6805.79			Transducer	9.53			
MCWB-6.5E	Single Completion	35	11/4/05 12:01 AM	6805.8			Transducer	9.53			
MCWB-6.5E	Single Completion	35	11/5/05 12:01 AM	6805.81			Transducer	9.53			
MCWB-6.5E	Single Completion	35	11/6/05 12:01 AM	6805.78			Transducer	9.53			
MCWB-6.5E	Single Completion	35	11/7/05 12:01 AM	6805.78			Transducer	9.55			
MCWB-6.5E	Single Completion	35	11/8/05 12:01 AM	6805.77			Transducer	9.55			
MCWB-6.5E	Single Completion	35	11/9/05 12:01 AM	6805.74			Transducer	9.55			
MCWB-6.5E	Single Completion	35	11/10/05 12:01 AM	6805.72			Transducer	9.55			
MCWB-6.5E	Single Completion	35	11/11/05 12:01 AM	6805.73			Transducer	9.55			
MCWB-6.5E	Single Completion	35	11/12/05 12:01 AM	6805.72			Transducer	9.55			
MCWB-6.5E	Single Completion	35	11/13/05 12:01 AM	6805.67			Transducer	9.55			
MCWB-6.5E	Single Completion	35	11/14/05 12:01 AM	6805.66			Transducer	9.56			
MCWB-6.5E	Single Completion	35	11/15/05 12:01 AM	6805.65			Transducer	9.56			
MCWB-6.5E	Single Completion	35	11/16/05 12:01 AM	6805.58			Transducer	9.56			
MCWB-6.5E	Single Completion	35	11/17/05 12:01 AM	6805.56			Transducer	9.56			
MCWB-6.5E	Single Completion	35	11/18/05 12:01 AM	6805.53			Transducer	9.56			
MCWB-6.5E	Single Completion	35	11/19/05 12:01 AM	6805.53			Transducer	9.57			
MCWB-6.5E	Single Completion	35	11/20/05 12:01 AM	6805.48			Transducer	9.57			
MCWB-6.5E	Single Completion	35	11/21/05 12:01 AM	6805.46			Transducer	9.57			
MCWB-6.5E	Single Completion	35	11/22/05 12:01 AM	6805.44			Transducer	9.57			
MCWB-6.5E	Single Completion	35	11/23/05 12:01 AM	6805.42			Transducer	9.57			
MCWB-6.5E	Single Completion	35	11/24/05 12:01 AM	6805.41			Transducer	9.58			
MCWB-6.5E	Single Completion	35	11/25/05 12:01 AM	6805.38			Transducer	9.58			
MCWB-6.5E	Single Completion	35	11/26/05 12:01 AM	6805.37			Transducer	9.58			
MCWB-6.5E	Single Completion	35	11/27/05 12:01 AM	6805.39			Transducer	9.58			
MCWB-6.5E	Single Completion	35	11/28/05 12:01 AM	6805.33			Transducer	9.58			
MCWB-6.5E	Single Completion	35	11/29/05 12:01 AM	6805.28			Transducer	9.58			
MCWB-6.5E	Single Completion	35	11/30/05 12:01 AM	6805.27			Transducer	9.58			
MCWB-6.5E	Single Completion	35	12/1/05 12:01 AM	6805.23			Transducer	9.6			
MCWB-6.5E	Single Completion	35	12/2/05 12:01 AM	6805.21			Transducer	9.6			
MCWB-6.5E	Single Completion	35	12/3/05 12:01 AM	6805.2			Transducer	9.6			
MCWB-6.5E	Single Completion	35	12/4/05 12:01 AM	6805.17			Transducer	9.6			
MCWB-6.5E	Single Completion	35	12/5/05 12:01 AM	6805.12			Transducer	9.6			
MCWB-6.5E	Single Completion	35	12/6/05 12:01 AM	6805.11			Transducer	9.6			
MCWB-6.5E	Single Completion	35	12/7/05 12:01 AM	6805.1			Transducer	9.6			
MCWB-6.5E	Single Completion	35	12/8/05 12:01 AM	6805.05			Transducer	9.6			
MCWB-6.5E	Single Completion	35	12/9/05 12:01 AM	6805.03			Transducer	9.61			
MCWB-6.5E	Single Completion	35	12/10/05 12:01 AM	6805.01			Transducer	9.61			
MCWB-6.5E	Single Completion	35	12/11/05 12:01 AM	6804.98			Transducer	9.61			
MCWB-6.5E	Single Completion	35	12/12/05 12:01 AM	6804.96			Transducer	9.61			
MCWB-6.5E	Single Completion	35	12/13/05 12:01 AM	6804.95			Transducer	9.62			
MCWB-6.5E	Single Completion	35	12/13/05 11:58 AM	6804.94			Manual				
MCWB-6.5E	Single Completion	35	12/14/05 12:01 AM	6804.97			Transducer	9.62			
MCWB-6.5E	Single Completion	35	12/15/05 12:01 AM	6804.93			Transducer	9.61			
MCWB-6.5E	Single Completion	35	12/16/05 12:01 AM	6804.92			Transducer	9.62			
MCWB-6.5E	Single Completion	35	12/17/05 12:01 AM	6804.89			Transducer	9.62			
MCWB-6.5E	Single Completion	35	12/18/05 12:01 AM	6804.84			Transducer	9.62			
MCWB-6.5E	Single Completion	35	12/19/05 12:01 AM	6804.81			Transducer	9.62			

GFI Water Levels (Earliest Measurement of Day), October 1, 2005 - September 30, 2006

Location	Port Name	Port Depth (ft)	Measurement Date/Time	Water Level (ft)	Data Quality Code	Data Quality Reason Code	Method	Temp (C)	Transducer Pressure (psia)	Atmospheric Pressure (psi)	Comments
MCWB-6.5E	Single Completion	35	12/20/05 12:01 AM	6804.79			Transducer	9.62			
MCWB-6.5E	Single Completion	35	12/21/05 12:01 AM	6804.76			Transducer	9.62			
MCWB-6.5E	Single Completion	35	12/21/05 9:53 AM	6804.71			Manual				
MCWB-6.5E	Single Completion	35	12/22/05 12:01 AM	6804.74			Transducer	9.64			
MCWB-6.5E	Single Completion	35	12/23/05 12:01 AM	6804.72			Transducer	9.64			
MCWB-6.5E	Single Completion	35	12/24/05 12:01 AM	6804.69			Transducer	9.64			
MCWB-6.5E	Single Completion	35	12/25/05 12:01 AM	6804.66			Transducer	9.64			
MCWB-6.5E	Single Completion	35	12/26/05 12:01 AM	6804.64			Transducer	9.64			
MCWB-6.5E	Single Completion	35	12/27/05 12:01 AM	6804.62			Transducer	9.64			
MCWB-6.5E	Single Completion	35	12/28/05 12:01 AM	6804.58			Transducer	9.64			
MCWB-6.5E	Single Completion	35	12/29/05 12:01 AM	6804.57			Transducer	9.64			
MCWB-6.5E	Single Completion	35	12/30/05 12:01 AM	6804.54			Transducer	9.64			
MCWB-6.5E	Single Completion	35	12/31/05 12:01 AM	6804.51			Transducer	9.65			
MCWB-6.5E	Single Completion	35	1/1/06 12:01 AM	6804.49			Transducer	9.64			
MCWB-6.5E	Single Completion	35	1/2/06 12:01 AM	6804.42			Transducer	9.64			
MCWB-6.5E	Single Completion	35	1/3/06 12:01 AM	6804.4			Transducer	9.65			
MCWB-6.5E	Single Completion	35	1/4/06 12:01 AM	6804.34			Transducer	9.65			
MCWB-6.5E	Single Completion	35	1/5/06 12:01 AM	6804.3			Transducer	9.65			
MCWB-6.5E	Single Completion	35	1/6/06 12:01 AM	6804.25			Transducer	9.65			
MCWB-6.5E	Single Completion	35	1/7/06 12:01 AM	6804.24			Transducer	9.65			
MCWB-6.5E	Single Completion	35	1/8/06 12:01 AM	6804.21			Transducer	9.65			
MCWB-6.5E	Single Completion	35	1/9/06 12:01 AM	6804.17			Transducer	9.65			
MCWB-6.5E	Single Completion	35	1/10/06 12:01 AM	6804.1			Transducer	9.65			
MCWB-6.5E	Single Completion	35	1/11/06 12:01 AM	6804.07			Transducer	9.65			
MCWB-6.5E	Single Completion	35	1/12/06 12:01 AM	6804.04			Transducer	9.65			
MCWB-6.5E	Single Completion	35	1/13/06 12:01 AM	6803.97			Transducer	9.65			
MCWB-6.5E	Single Completion	35	1/14/06 12:01 AM	6803.92			Transducer	9.66			
MCWB-6.5E	Single Completion	35	1/15/06 12:01 AM	6803.88			Transducer	9.66			
MCWB-6.5E	Single Completion	35	1/16/06 12:01 AM	6803.85			Transducer	9.66			
MCWB-6.5E	Single Completion	35	1/17/06 12:01 AM	6803.76			Transducer	9.66			
MCWB-6.5E	Single Completion	35	1/18/06 12:01 AM	6803.71			Transducer	9.66			
MCWB-6.5E	Single Completion	35	1/19/06 12:01 AM	6803.67			Transducer	9.66			
MCWB-6.5E	Single Completion	35	1/20/06 12:01 AM	6803.61			Transducer	9.66			
MCWB-6.5E	Single Completion	35	1/21/06 12:01 AM	6803.53			Transducer	9.66			
MCWB-6.5E	Single Completion	35	1/22/06 12:01 AM	6803.48			Transducer	9.66			
MCWB-6.5E	Single Completion	35	1/23/06 12:01 AM	6803.41			Transducer	9.66			
MCWB-6.5E	Single Completion	35	1/24/06 12:01 AM	6803.34			Transducer	9.66			
MCWB-6.5E	Single Completion	35	1/25/06 12:01 AM	6803.26			Transducer	9.66			
MCWB-6.5E	Single Completion	35	1/26/06 12:01 AM	6803.21			Transducer	9.66			
MCWB-6.5E	Single Completion	35	1/27/06 12:01 AM	6803.14			Transducer	9.67			
MCWB-6.5E	Single Completion	35	1/28/06 12:01 AM	6803.08			Transducer	9.67			
MCWB-6.5E	Single Completion	35	1/29/06 12:01 AM	6803.02			Transducer	9.67			
MCWB-6.5E	Single Completion	35	1/30/06 12:01 AM	6802.95			Transducer	9.67			
MCWB-6.5E	Single Completion	35	1/31/06 12:01 AM	6802.88			Transducer	9.67			
MCWB-6.5E	Single Completion	35	2/1/06 12:01 AM	6802.82			Transducer	9.67			
MCWB-6.5E	Single Completion	35	2/2/06 12:01 AM	6802.75			Transducer	9.67			
MCWB-6.5E	Single Completion	35	2/3/06 12:01 AM	6802.67			Transducer	9.67			
MCWB-6.5E	Single Completion	35	2/4/06 12:01 AM	6802.58			Transducer	9.67			
MCWB-6.5E	Single Completion	35	2/5/06 12:01 AM	6802.53			Transducer	9.67			

GFI Water Levels (Earliest Measurement of Day), October 1, 2005 - September 30, 2006

Location	Port Name	Port Depth (ft)	Measurement Date/Time	Water Level (ft)	Data Quality Code	Data Quality Reason Code	Method	Temp (C)	Transducer Pressure (psia)	Atmospheric Pressure (psi)	Comments
MCWB-6.5E	Single Completion	35	2/6/06 12:01 AM	6802.43			Transducer	9.67			
MCWB-6.5E	Single Completion	35	2/7/06 12:01 AM	6802.34			Transducer	9.67			
MCWB-6.5E	Single Completion	35	2/8/06 12:01 AM	6802.26			Transducer	9.67			
MCWB-6.5E	Single Completion	35	2/9/06 12:01 AM	6802.18			Transducer	9.67			
MCWB-6.5E	Single Completion	35	2/10/06 12:01 AM	6802.11			Transducer	9.67			
MCWB-6.5E	Single Completion	35	2/11/06 12:01 AM	6801.99			Transducer	9.67			
MCWB-6.5E	Single Completion	35	2/12/06 12:01 AM	6801.9			Transducer	9.67			
MCWB-6.5E	Single Completion	35	2/13/06 12:01 AM	6801.82			Transducer	9.67			
MCWB-6.5E	Single Completion	35	2/14/06 12:01 AM	6801.73			Transducer	9.67			
MCWB-6.5E	Single Completion	35	2/15/06 12:01 AM	6801.64			Transducer	9.67			
MCWB-6.5E	Single Completion	35	2/16/06 12:01 AM	6801.54			Transducer	9.67			
MCWB-6.5E	Single Completion	35	2/17/06 12:01 AM	6801.41			Transducer	9.69			
MCWB-6.5E	Single Completion	35	2/18/06 12:01 AM	6801.31			Transducer	9.69			
MCWB-6.5E	Single Completion	35	2/19/06 12:01 AM	6801.2			Transducer	9.69			
MCWB-6.5E	Single Completion	35	2/20/06 12:01 AM	6801.08			Transducer	9.69			
MCWB-6.5E	Single Completion	35	2/21/06 12:01 AM	6800.97			Transducer	9.69			
MCWB-6.5E	Single Completion	35	2/22/06 12:01 AM	6800.84			Transducer	9.69			
MCWB-6.5E	Single Completion	35	2/23/06 12:01 AM	6800.7			Transducer	9.69			
MCWB-6.5E	Single Completion	35	2/24/06 12:01 AM	6800.58			Transducer	9.69			
MCWB-6.5E	Single Completion	35	2/25/06 12:01 AM	6800.45			Transducer	9.67			
MCWB-6.5E	Single Completion	35	2/26/06 12:01 AM	6800.31			Transducer	9.69			
MCWB-6.5E	Single Completion	35	2/27/06 12:01 AM	6800.19			Transducer	9.69			
MCWB-6.5E	Single Completion	35	2/28/06 12:01 AM	6800.07			Transducer	9.69			
MCWB-6.5E	Single Completion	35	3/1/06 12:01 AM	6799.94			Transducer	9.69			
MCWB-6.5E	Single Completion	35	3/1/06 2:07 PM	6800.01			Manual				
MCWB-6.5E	Single Completion	35	3/2/06 12:01 AM	6799.97	VR	MA	Transducer	9.69			Transducer drifting 0.1 ft in 3 months
MCWB-6.5E	Single Completion	35	3/3/06 12:01 AM	6799.83	VR	MA	Transducer	9.69			Transducer drifting 0.1 ft in 3 months
MCWB-6.5E	Single Completion	35	3/4/06 12:01 AM	6799.72	VR	MA	Transducer	9.69			Transducer drifting 0.1 ft in 3 months
MCWB-6.5E	Single Completion	35	3/5/06 12:01 AM	6799.59	VR	MA	Transducer	9.69			Transducer drifting 0.1 ft in 3 months
MCWB-6.5E	Single Completion	35	3/6/06 12:01 AM	6799.48	VR	MA	Transducer	9.69			Transducer drifting 0.1 ft in 3 months
MCWB-6.5E	Single Completion	35	3/7/06 12:01 AM	6799.38	VR	MA	Transducer	9.69			Transducer drifting 0.1 ft in 3 months
MCWB-6.5E	Single Completion	35	3/8/06 12:01 AM	6799.28	VR	MA	Transducer	9.69			Transducer drifting 0.1 ft in 3 months
MCWB-6.5E	Single Completion	35	3/9/06 12:01 AM	6799.17	VR	MA	Transducer	9.69			Transducer drifting 0.1 ft in 3 months
MCWB-6.5E	Single Completion	35	3/10/06 12:01 AM	6799.07	VR	MA	Transducer	9.69			Transducer drifting 0.1 ft in 3 months
MCWB-6.5E	Single Completion	35	3/11/06 12:01 AM	6798.97	VR	MA	Transducer	9.69			Transducer drifting 0.1 ft in 3 months
MCWB-6.5E	Single Completion	35	3/12/06 12:01 AM	6798.88	VR	MA	Transducer	9.69			Transducer drifting 0.1 ft in 3 months
MCWB-6.5E	Single Completion	35	3/13/06 12:01 AM	6798.78	VRVQ	WS	Transducer	9.69			Transducer drifting 0.1 ft in 3 months
MCWB-6.5E	Single Completion	35	3/14/06 12:01 AM	6798.68	VRVQ	WS	Transducer	9.69			Transducer drifting 0.1 ft in 3 months
MCWB-6.5E	Single Completion	35	3/15/06 12:01 AM	6798.61	VRVQ	WS	Transducer	9.69			Transducer drifting 0.1 ft in 3 months
MCWB-6.5E	Single Completion	35	3/16/06 12:01 AM	6798.53	VRVQ	WS	Transducer	9.67			Transducer drifting 0.1 ft in 3 months
MCWB-6.5E	Single Completion	35	3/17/06 12:01 AM	6798.45	VRVQ	WS	Transducer	9.67			Transducer drifting 0.1 ft in 3 months
MCWB-6.5E	Single Completion	35	3/18/06 12:01 AM	6798.38	VRVQ	WS	Transducer	9.69			Transducer drifting 0.1 ft in 3 months
MCWB-6.5E	Single Completion	35	3/19/06 12:01 AM	6798.31	VRVQ	WS	Transducer	9.67			Transducer drifting 0.1 ft in 3 months
MCWB-6.5E	Single Completion	35	3/20/06 12:01 AM	6798.23	VRVQ	WS	Transducer	9.67			Transducer drifting 0.1 ft in 3 months
MCWB-6.5E	Single Completion	35	3/21/06 12:01 AM	6798.15	VRVQ	WS	Transducer	9.67			Transducer drifting 0.1 ft in 3 months
MCWB-6.5E	Single Completion	35	3/22/06 12:01 AM	6798.07	VRVQ	WS	Transducer	9.67			Transducer drifting 0.1 ft in 3 months
MCWB-6.5E	Single Completion	35	3/23/06 12:01 AM	6797.99	VRVQ	WS	Transducer	9.67			Transducer drifting 0.1 ft in 3 months
MCWB-6.5E	Single Completion	35	3/24/06 12:01 AM	6797.93	VRVQ	WS	Transducer	9.67			Transducer drifting 0.1 ft in 3 months
MCWB-6.5E	Single Completion	35	3/25/06 12:01 AM	6797.92	VRVQ	WS	Transducer	9.67			Transducer drifting 0.1 ft in 3 months

GFI Water Levels (Earliest Measurement of Day), October 1, 2005 - September 30, 2006

Location	Port Name	Port Depth (ft)	Measurement Date/Time	Water Level (ft)	Data Quality Code	Data Quality Reason Code	Method	Temp (C)	Transducer Pressure (psia)	Atmospheric Pressure (psi)	Comments
MCWB-6.5E	Single Completion	35	5/14/06 12:01 AM	6796.92	VRVQ	WS	Transducer	9.66			Transducer drifting 0.1 ft in 3 months
MCWB-6.5E	Single Completion	35	5/15/06 12:01 AM	6796.88	VRVQ	WS	Transducer	9.65			Transducer drifting 0.1 ft in 3 months
MCWB-6.5E	Single Completion	35	5/16/06 12:01 AM	6796.85	VRVQ	WS	Transducer	9.65			Transducer drifting 0.1 ft in 3 months
MCWB-6.5E	Single Completion	35	5/17/06 12:01 AM	6796.82	VRVQ	WS	Transducer	9.66			Transducer drifting 0.1 ft in 3 months
MCWB-6.5E	Single Completion	35	5/18/06 12:01 AM	6796.79	VRVQ	WS	Transducer	9.65			Transducer drifting 0.1 ft in 3 months
MCWB-6.5E	Single Completion	35	5/19/06 12:01 AM	6796.76	VRVQ	WS	Transducer	9.65			Transducer drifting 0.1 ft in 3 months
MCWB-6.5E	Single Completion	35	5/20/06 12:01 AM	6796.73	VRVQ	WS	Transducer	9.65			Transducer drifting 0.1 ft in 3 months
MCWB-6.5E	Single Completion	35	5/21/06 12:01 AM	6796.71	VRVQ	WS	Transducer	9.65			Transducer drifting 0.1 ft in 3 months
MCWB-6.5E	Single Completion	35	5/22/06 12:01 AM	6796.68	VRVQ	WS	Transducer	9.65			Transducer drifting 0.1 ft in 3 months
MCWB-6.5E	Single Completion	35	5/23/06 12:01 AM	6796.65	VRVQ	WS	Transducer	9.65			Transducer drifting 0.1 ft in 3 months
MCWB-6.5E	Single Completion	35	5/24/06 12:01 AM	6796.63	VRVQ	WS	Transducer	9.65			Transducer drifting 0.1 ft in 3 months
MCWB-6.5E	Single Completion	35	5/25/06 12:01 AM	6796.6	VRVQ	WS	Transducer	9.65			Transducer drifting 0.1 ft in 3 months
MCWB-6.5E	Single Completion	35	5/26/06 12:01 AM	6796.58	VRVQ	WS	Transducer	9.65			Transducer drifting 0.1 ft in 3 months
MCWB-6.5E	Single Completion	35	5/27/06 12:01 AM	6796.55	VRVQ	WS	Transducer	9.65			Transducer drifting 0.1 ft in 3 months
MCWB-6.5E	Single Completion	35	5/28/06 12:01 AM	6796.53	VRVQ	WS	Transducer	9.65			Transducer drifting 0.1 ft in 3 months
MCWB-6.5E	Single Completion	35	5/29/06 12:01 AM	6796.51	VRVQ	WS	Transducer	9.65			Transducer drifting 0.1 ft in 3 months
MCWB-6.5E	Single Completion	35	5/30/06 12:01 AM	6796.48	VRVQ	WS	Transducer	9.65			Transducer drifting 0.1 ft in 3 months
MCWB-6.5E	Single Completion	35	5/31/06 12:01 AM	6796.46	VRVQ	WS	Transducer	9.65			Transducer drifting 0.1 ft in 3 months
MCWB-6.5E	Single Completion	35	6/1/06 12:01 AM	6796.44	VRVQ	WS	Transducer	9.65			Transducer drifting 0.1 ft in 3 months
MCWB-6.5E	Single Completion	35	6/2/06 12:01 AM	6796.41	VRVQ	WS	Transducer	9.65			Transducer drifting 0.1 ft in 3 months
MCWB-6.5E	Single Completion	35	6/3/06 12:01 AM	6796.39	VRVQ	WS	Transducer	9.65			Transducer drifting 0.1 ft in 3 months
MCWB-6.5E	Single Completion	35	6/4/06 12:01 AM	6796.37	VRVQ	WS	Transducer	9.65			Transducer drifting 0.1 ft in 3 months
MCWB-6.5E	Single Completion	35	6/5/06 12:01 AM	6796.35	VRVQ	WS	Transducer	9.65			Transducer drifting 0.1 ft in 3 months
MCWB-6.5E	Single Completion	35	6/6/06 12:01 AM	6796.32	VRVQ	WS	Transducer	9.65			Transducer drifting 0.1 ft in 3 months
MCWB-6.5E	Single Completion	35	6/7/06 12:01 AM	6796.3	VRVQ	WS	Transducer	9.65			Transducer drifting 0.1 ft in 3 months
MCWB-6.5E	Single Completion	35	6/8/06 12:01 AM	6796.28	VRVQ	WS	Transducer	9.65			Transducer drifting 0.1 ft in 3 months
MCWB-6.5E	Single Completion	35	6/9/06 12:01 AM	6796.26	VRVQ	WS	Transducer	9.65			Transducer drifting 0.1 ft in 3 months
MCWB-6.5E	Single Completion	35	6/10/06 12:01 AM	6796.23	VRVQ	WS	Transducer	9.65			Transducer drifting 0.1 ft in 3 months
MCWB-6.5E	Single Completion	35	6/11/06 12:01 AM	6796.21	VRVQ	WS	Transducer	9.65			Transducer drifting 0.1 ft in 3 months
MCWB-6.5E	Single Completion	35	6/12/06 12:01 AM	6796.19	VRVQ	WS	Transducer	9.65			Transducer drifting 0.1 ft in 3 months
MCWB-6.5E	Single Completion	35	6/13/06 12:01 AM	6796.17	VRVQ	WS	Transducer	9.65			Transducer drifting 0.1 ft in 3 months
MCWB-6.5E	Single Completion	35	6/14/06 12:01 AM	6796.13	VRVQ	WS	Transducer	9.65			Transducer drifting 0.1 ft in 3 months
MCWB-6.5E	Single Completion	35	6/15/06 12:01 AM	6796.11	VRVQ	WS	Transducer	9.65			Transducer drifting 0.1 ft in 3 months
MCWB-6.5E	Single Completion	35	6/16/06 12:01 AM	6796.08	VRVQ	WS	Transducer	9.65			Transducer drifting 0.1 ft in 3 months
MCWB-6.5E	Single Completion	35	6/17/06 12:01 AM	6796.06	VRVQ	WS	Transducer	9.65			Transducer drifting 0.1 ft in 3 months
MCWB-6.5E	Single Completion	35	6/18/06 12:01 AM	6796.04	VRVQ	WS	Transducer	9.65			Transducer drifting 0.1 ft in 3 months
MCWB-6.5E	Single Completion	35	6/19/06 12:01 AM	6796.02	VRVQ	WS	Transducer	9.65			Transducer drifting 0.1 ft in 3 months
MCWB-6.5E	Single Completion	35	6/20/06 12:01 AM	6796	VRVQ	WS	Transducer	9.65			Transducer drifting 0.1 ft in 3 months
MCWB-6.5E	Single Completion	35	6/21/06 12:01 AM	6795.98	VRVQ	WS	Transducer	9.65			Transducer drifting 0.1 ft in 3 months
MCWB-6.5E	Single Completion	35	6/22/06 12:01 AM	6795.96	VRVQ	WS	Transducer	9.65			Transducer drifting 0.1 ft in 3 months
MCWB-6.5E	Single Completion	35	6/23/06 12:01 AM	6795.94	VRVQ	WS	Transducer	9.65			Transducer drifting 0.1 ft in 3 months
MCWB-6.5E	Single Completion	35	6/24/06 12:01 AM	6795.92	VRVQ	WS	Transducer	9.65			Transducer drifting 0.1 ft in 3 months
MCWB-6.5E	Single Completion	35	6/25/06 12:01 AM	6795.89	VRVQ	WS	Transducer	9.65			Transducer drifting 0.1 ft in 3 months
MCWB-6.5E	Single Completion	35	6/26/06 12:01 AM	6795.86	VRVQ	WS	Transducer	9.65			Transducer drifting 0.1 ft in 3 months
MCWB-6.5E	Single Completion	35	6/27/06 12:01 AM	6795.83	VRVQ	WS	Transducer	9.65			Transducer drifting 0.1 ft in 3 months
MCWB-6.5E	Single Completion	35	6/28/06 12:01 AM	6795.8	VRVQ	WS	Transducer	9.65			Transducer drifting 0.1 ft in 3 months
MCWB-6.5E	Single Completion	35	6/29/06 12:01 AM	6795.75	VRVQ	WS	Transducer	9.65			Transducer drifting 0.1 ft in 3 months
MCWB-6.5E	Single Completion	35	6/30/06 12:01 AM	6795.71	VRVQ	WS	Transducer	9.65			Transducer drifting 0.1 ft in 3 months
MCWB-6.5E	Single Completion	35	7/1/06 12:01 AM	6795.67	VRVQ	WS	Transducer	9.65			Transducer drifting 0.1 ft in 3 months

GFI Water Levels (Earliest Measurement of Day), October 1, 2005 - September 30, 2006

Location	Port Name	Port Depth (ft)	Measurement Date/Time	Water Level (ft)	Data Quality Code	Data Quality Reason Code	Method	Temp (C)	Transducer Pressure (psia)	Atmospheric Pressure (psi)	Comments
MCWB-6.5E	Single Completion	35	7/2/06 12:01 AM	6795.63	VRVQ	WS	Transducer	9.65			Transducer drifting 0.1 ft in 3 months
MCWB-6.5E	Single Completion	35	7/3/06 12:01 AM	6795.59	VRVQ	WS	Transducer	9.65			Transducer drifting 0.1 ft in 3 months
MCWB-6.5E	Single Completion	35	7/4/06 12:01 AM	6795.56	VRVQ	WS	Transducer	9.65			Transducer drifting 0.1 ft in 3 months
MCWB-6.5E	Single Completion	35	7/5/06 12:01 AM	6795.53	VRVQ	WS	Transducer	9.65			Transducer drifting 0.1 ft in 3 months
MCWB-6.5E	Single Completion	35	7/6/06 12:01 AM	6795.49	VRVQ	WS	Transducer	9.65			Transducer drifting 0.1 ft in 3 months
MCWB-6.5E	Single Completion	35	7/6/06 9:41 AM	6795.59			Manual				
MCWB-6.5E	Single Completion	35	7/7/06 12:01 AM	6795.5	VRVQ	WS	Transducer	9.65			Transducer is drifting.
MCWB-6.5E	Single Completion	35	7/8/06 12:01 AM	6795.44	VRVQ	WS	Transducer	9.65			Transducer is drifting.
MCWB-6.5E	Single Completion	35	7/9/06 12:01 AM	6795.41	VRVQ	WS	Transducer	9.65			Transducer is drifting.
MCWB-6.5E	Single Completion	35	7/10/06 12:01 AM	6795.45	VRVQ	WS	Transducer	9.65			Transducer is drifting.
MCWB-6.5E	Single Completion	35	7/10/06 11:10 AM	6795.55			Manual				
MCWB-6.5E	Single Completion	35	9/2/06 3:01 AM	6796.22	VQ	WS	Transducer	9.66			Water is in sump, but appears to respond to groundwater fluctuations.
MCWB-6.5E	Single Completion	35	9/3/06 12:01 AM	6798.14	VQ	WS	Transducer	9.66			Water is in sump, but appears to respond to groundwater fluctuations.
MCWB-6.5E	Single Completion	35	9/4/06 12:01 AM	6798.32	VQ	WS	Transducer	9.66			Water is in sump, but appears to respond to groundwater fluctuations.
MCWB-6.5E	Single Completion	35	9/5/06 12:01 AM	6798.5	VQ	WS	Transducer	9.65			Water is in sump, but appears to respond to groundwater fluctuations.
MCWB-6.5E	Single Completion	35	9/6/06 12:01 AM	6798.67	VQ	WS	Transducer	9.65			Water is in sump, but appears to respond to groundwater fluctuations.
MCWB-6.5E	Single Completion	35	9/7/06 12:01 AM	6798.83	VQ	WS	Transducer	9.65			Water is in sump, but appears to respond to groundwater fluctuations.
MCWB-6.5E	Single Completion	35	9/8/06 12:01 AM	6798.98	VQ	WS	Transducer	9.65			Water is in sump, but appears to respond to groundwater fluctuations.
MCWB-6.5E	Single Completion	35	9/9/06 12:01 AM	6799.14	VQ	WS	Transducer	9.65			Water is in sump, but appears to respond to groundwater fluctuations.
MCWB-6.5E	Single Completion	35	9/10/06 12:01 AM	6799.29	VQ	WS	Transducer	9.64			Water is in sump, but appears to respond to groundwater fluctuations.
MCWB-6.5E	Single Completion	35	9/11/06 12:01 AM	6799.43	VQ	WS	Transducer	9.64			Water is in sump, but appears to respond to groundwater fluctuations.
MCWB-6.5E	Single Completion	35	9/12/06 12:01 AM	6799.57	VQ	WS	Transducer	9.64			Water is in sump, but appears to respond to groundwater fluctuations.
MCWB-6.5E	Single Completion	35	9/13/06 12:01 AM	6799.7	VQ	WS	Transducer	9.64			Water is in sump, but appears to respond to groundwater fluctuations.
MCWB-6.5E	Single Completion	35	9/14/06 12:01 AM	6799.86			Transducer	9.62			
MCWB-6.5E	Single Completion	35	9/15/06 12:01 AM	6800			Transducer	9.62			
MCWB-6.5E	Single Completion	35	9/16/06 12:01 AM	6800.17			Transducer	9.62			
MCWB-6.5E	Single Completion	35	9/17/06 12:01 AM	6800.33			Transducer	9.61			
MCWB-6.5E	Single Completion	35	9/18/06 12:01 AM	6800.49			Transducer	9.61			
MCWB-6.5E	Single Completion	35	9/19/06 12:01 AM	6800.64			Transducer	9.6			
MCWB-6.5E	Single Completion	35	9/20/06 12:01 AM	6800.81			Transducer	9.6			
MCWB-6.5E	Single Completion	35	9/21/06 12:01 AM	6800.97			Transducer	9.6			
MCWB-6.5E	Single Completion	35	9/22/06 12:01 AM	6801.12			Transducer	9.59			
MCWB-6.5E	Single Completion	35	9/23/06 12:01 AM	6801.23			Transducer	9.59			
MCWB-6.5E	Single Completion	35	9/24/06 12:01 AM	6801.35			Transducer	9.59			
MCWB-6.5E	Single Completion	35	9/25/06 12:01 AM	6801.47			Transducer	9.57			
MCWB-6.5E	Single Completion	35	9/26/06 12:01 AM	6801.61			Transducer	9.57			
MCWB-6.5E	Single Completion	35	9/27/06 12:01 AM	6801.74			Transducer	9.57			

GFI Water Levels (Earliest Measurement of Day), October 1, 2005 - September 30, 2006

Location	Port Name	Port Depth (ft)	Measurement Date/Time	Water Level (ft)	Data Quality Code	Data Quality Reason Code	Method	Temp (C)	Transducer Pressure (psia)	Atmospheric Pressure (psi)	Comments
MCWB-6.5E	Single Completion	35	9/28/06 12:01 AM	6801.86			Transducer	9.57			
MCWB-6.5E	Single Completion	35	9/29/06 12:01 AM	6801.99			Transducer	9.57			
MCWB-6.5E	Single Completion	35	9/30/06 12:01 AM	6802.1			Transducer	9.57			
MCWB-6.6	Single Completion	32.5	1/10/06 1:30 PM	6797.72			Manual				
MCWB-7.2	Single Completion	42.5	12/20/05 11:45 AM				Manual				dry
MCWB-7.4A	Single Completion	45	9/30/05 12:01 AM	6772.98			Transducer	10.36			
MCWB-7.4A	Single Completion	45	10/1/05 12:01 AM	6772.94			Transducer	10.32			
MCWB-7.4A	Single Completion	45	10/2/05 12:01 AM	6772.92			Transducer	10.3			
MCWB-7.4A	Single Completion	45	10/3/05 12:01 AM	6772.88			Transducer	10.27			
MCWB-7.4A	Single Completion	45	10/4/05 12:01 AM	6772.86			Transducer	10.23			
MCWB-7.4A	Single Completion	45	10/5/05 12:01 AM	6772.84			Transducer	10.21			
MCWB-7.4A	Single Completion	45	10/6/05 12:01 AM	6772.8			Transducer	10.18			
MCWB-7.4A	Single Completion	45	10/7/05 12:01 AM	6772.82			Transducer	10.16			
MCWB-7.4A	Single Completion	45	10/8/05 12:01 AM	6772.84			Transducer	10.14			
MCWB-7.4A	Single Completion	45	10/9/05 12:01 AM	6772.86			Transducer	10.12			
MCWB-7.4A	Single Completion	45	10/10/05 12:01 AM	6772.86			Transducer	10.09			
MCWB-7.4A	Single Completion	45	10/11/05 12:01 AM	6772.81			Transducer	10.07			
MCWB-7.4A	Single Completion	45	10/12/05 12:01 AM	6772.8			Transducer	10.06			
MCWB-7.4A	Single Completion	45	10/13/05 12:01 AM	6772.78			Transducer	10.03			
MCWB-7.4A	Single Completion	45	10/14/05 12:01 AM	6772.77			Transducer	10.02			
MCWB-7.4A	Single Completion	45	10/15/05 12:01 AM	6772.78			Transducer	9.99			
MCWB-7.4A	Single Completion	45	10/16/05 12:01 AM	6772.81			Transducer	9.98			
MCWB-7.4A	Single Completion	45	10/17/05 12:01 AM	6772.76			Transducer	9.97			
MCWB-7.4A	Single Completion	45	10/18/05 12:01 AM	6772.78			Transducer	9.94			
MCWB-7.4A	Single Completion	45	10/19/05 12:01 AM	6772.82			Transducer	9.94			
MCWB-7.4A	Single Completion	45	10/20/05 12:01 AM	6772.78			Transducer	9.92			
MCWB-7.4A	Single Completion	45	10/21/05 12:01 AM	6772.75			Transducer	9.9			
MCWB-7.4A	Single Completion	45	10/22/05 12:01 AM	6772.76			Transducer	9.9			
MCWB-7.4A	Single Completion	45	10/23/05 12:01 AM	6772.77			Transducer	9.88			
MCWB-7.4A	Single Completion	45	10/24/05 12:01 AM	6772.72			Transducer	9.88			
MCWB-7.4A	Single Completion	45	10/25/05 12:01 AM	6772.72			Transducer	9.86			
MCWB-7.4A	Single Completion	45	10/26/05 12:01 AM	6772.76			Transducer	9.85			
MCWB-7.4A	Single Completion	45	10/27/05 12:01 AM	6772.73			Transducer	9.84			
MCWB-7.4A	Single Completion	45	10/28/05 12:01 AM	6772.72			Transducer	9.83			
MCWB-7.4A	Single Completion	45	10/29/05 12:01 AM	6772.72			Transducer	9.83			
MCWB-7.4A	Single Completion	45	10/30/05 12:01 AM	6772.7			Transducer	9.81			
MCWB-7.4A	Single Completion	45	10/31/05 12:01 AM	6772.69			Transducer	9.81			
MCWB-7.4A	Single Completion	45	11/1/05 12:01 AM	6772.67			Transducer	9.8			
MCWB-7.4A	Single Completion	45	11/2/05 12:01 AM	6772.68			Transducer	9.79			
MCWB-7.4A	Single Completion	45	11/3/05 12:01 AM	6772.69			Transducer	9.79			
MCWB-7.4A	Single Completion	45	11/4/05 12:01 AM	6772.7			Transducer	9.79			
MCWB-7.4A	Single Completion	45	11/5/05 12:01 AM	6772.71			Transducer	9.78			
MCWB-7.4A	Single Completion	45	11/6/05 12:01 AM	6772.66			Transducer	9.78			
MCWB-7.4A	Single Completion	45	11/7/05 12:01 AM	6772.66			Transducer	9.76			
MCWB-7.4A	Single Completion	45	11/8/05 12:01 AM	6772.64			Transducer	9.76			
MCWB-7.4A	Single Completion	45	11/9/05 12:01 AM	6772.63			Transducer	9.76			
MCWB-7.4A	Single Completion	45	11/10/05 12:01 AM	6772.62			Transducer	9.75			
MCWB-7.4A	Single Completion	45	11/11/05 12:01 AM	6772.65			Transducer	9.75			
MCWB-7.4A	Single Completion	45	11/12/05 12:01 AM	6772.67			Transducer	9.75			

GFI Water Levels (Earliest Measurement of Day), October 1, 2005 - September 30, 2006

Location	Port Name	Port Depth (ft)	Measurement Date/Time	Water Level (ft)	Data Quality Code	Data Quality Reason Code	Method	Temp (C)	Transducer Pressure (psia)	Atmospheric Pressure (psi)	Comments
MCWB-7.4A	Single Completion	45	11/13/05 12:01 AM	6772.61			Transducer	9.75			
MCWB-7.4A	Single Completion	45	11/14/05 12:01 AM	6772.64			Transducer	9.74			
MCWB-7.4A	Single Completion	45	11/15/05 12:01 AM	6772.66			Transducer	9.74			
MCWB-7.4A	Single Completion	45	11/16/05 12:01 AM	6772.58			Transducer	9.74			
MCWB-7.4A	Single Completion	45	11/17/05 12:01 AM	6772.6			Transducer	9.74			
MCWB-7.4A	Single Completion	45	11/18/05 12:01 AM	6772.57			Transducer	9.73			
MCWB-7.4A	Single Completion	45	11/19/05 12:01 AM	6772.62			Transducer	9.73			
MCWB-7.4A	Single Completion	45	11/20/05 12:01 AM	6772.57			Transducer	9.73			
MCWB-7.4A	Single Completion	45	11/21/05 12:01 AM	6772.57			Transducer	9.71			
MCWB-7.4A	Single Completion	45	11/22/05 12:01 AM	6772.56			Transducer	9.71			
MCWB-7.4A	Single Completion	45	11/23/05 12:01 AM	6772.58			Transducer	9.71			
MCWB-7.4A	Single Completion	45	11/24/05 12:01 AM	6772.6			Transducer	9.7			
MCWB-7.4A	Single Completion	45	11/25/05 12:01 AM	6772.59			Transducer	9.7			
MCWB-7.4A	Single Completion	45	11/26/05 12:01 AM	6772.61			Transducer	9.7			
MCWB-7.4A	Single Completion	45	11/27/05 12:01 AM	6772.67			Transducer	9.7			
MCWB-7.4A	Single Completion	45	11/28/05 12:01 AM	6772.59			Transducer	9.7			
MCWB-7.4A	Single Completion	45	11/29/05 12:01 AM	6772.55			Transducer	9.69			
MCWB-7.4A	Single Completion	45	11/30/05 12:01 AM	6772.57			Transducer	9.69			
MCWB-7.4A	Single Completion	45	12/1/05 12:01 AM	6772.53			Transducer	9.69			
MCWB-7.4A	Single Completion	45	12/2/05 12:01 AM	6772.55			Transducer	9.67			
MCWB-7.4A	Single Completion	45	12/3/05 12:01 AM	6772.58			Transducer	9.67			
MCWB-7.4A	Single Completion	45	12/4/05 12:01 AM	6772.54			Transducer	9.67			
MCWB-7.4A	Single Completion	45	12/5/05 12:01 AM	6772.51			Transducer	9.67			
MCWB-7.4A	Single Completion	45	12/6/05 12:01 AM	6772.53			Transducer	9.67			
MCWB-7.4A	Single Completion	45	12/7/05 12:01 AM	6772.54			Transducer	9.67			
MCWB-7.4A	Single Completion	45	12/8/05 12:01 AM	6772.49			Transducer	9.66			
MCWB-7.4A	Single Completion	45	12/9/05 12:01 AM	6772.49			Transducer	9.66			
MCWB-7.4A	Single Completion	45	12/10/05 12:01 AM	6772.49			Transducer	9.66			
MCWB-7.4A	Single Completion	45	12/11/05 12:01 AM	6772.47			Transducer	9.66			
MCWB-7.4A	Single Completion	45	12/12/05 12:01 AM	6772.48			Transducer	9.66			
MCWB-7.4A	Single Completion	45	12/13/05 12:01 AM	6772.5			Transducer	9.66			
MCWB-7.4A	Single Completion	45	12/13/05 11:40 AM	6772.52			Manual				
MCWB-7.4A	Single Completion	45	12/14/05 12:01 AM	6772.49			Transducer	9.65			
MCWB-7.4A	Single Completion	45	12/15/05 12:01 AM	6772.46			Transducer	9.65			
MCWB-7.4A	Single Completion	45	12/16/05 12:01 AM	6772.49			Transducer	9.65			
MCWB-7.4A	Single Completion	45	12/17/05 12:01 AM	6772.48			Transducer	9.64			
MCWB-7.4A	Single Completion	45	12/18/05 12:01 AM	6772.43			Transducer	9.65			
MCWB-7.4A	Single Completion	45	12/19/05 12:01 AM	6772.41			Transducer	9.65			
MCWB-7.4A	Single Completion	45	12/20/05 12:01 AM	6772.41			Transducer	9.64			
MCWB-7.4A	Single Completion	45	12/21/05 12:01 AM	6772.4			Transducer	9.64			
MCWB-7.4A	Single Completion	45	12/21/05 2:53 PM	6772.41			Manual				
MCWB-7.4A	Single Completion	45	12/22/05 12:01 AM	6772.41			Transducer	9.64			
MCWB-7.4A	Single Completion	45	12/23/05 12:01 AM	6772.42			Transducer	9.64			
MCWB-7.4A	Single Completion	45	12/24/05 12:01 AM	6772.39			Transducer	9.64			
MCWB-7.4A	Single Completion	45	12/25/05 12:01 AM	6772.38			Transducer	9.62			
MCWB-7.4A	Single Completion	45	12/26/05 12:01 AM	6772.4			Transducer	9.62			
MCWB-7.4A	Single Completion	45	12/27/05 12:01 AM	6772.41			Transducer	9.62			
MCWB-7.4A	Single Completion	45	12/28/05 12:01 AM	6772.37			Transducer	9.62			
MCWB-7.4A	Single Completion	45	12/29/05 12:01 AM	6772.4			Transducer	9.62			

GFI Water Levels (Earliest Measurement of Day), October 1, 2005 - September 30, 2006

Location	Port Name	Port Depth (ft)	Measurement Date/Time	Water Level (ft)	Data Quality Code	Data Quality Reason Code	Method	Temp (C)	Transducer Pressure (psia)	Atmospheric Pressure (psi)	Comments
MCWB-7.4A	Single Completion	45	12/30/05 12:01 AM	6772.38			Transducer	9.61			
MCWB-7.4A	Single Completion	45	12/31/05 12:01 AM	6772.37			Transducer	9.62			
MCWB-7.4A	Single Completion	45	1/1/06 12:01 AM	6772.4			Transducer	9.61			
MCWB-7.4A	Single Completion	45	1/2/06 12:01 AM	6772.32			Transducer	9.61			
MCWB-7.4A	Single Completion	45	1/3/06 12:01 AM	6772.34			Transducer	9.61			
MCWB-7.4A	Single Completion	45	1/4/06 12:01 AM	6772.3			Transducer	9.61			
MCWB-7.4A	Single Completion	45	1/5/06 12:01 AM	6772.28			Transducer	9.61			
MCWB-7.4A	Single Completion	45	1/6/06 12:01 AM	6772.26			Transducer	9.61			
MCWB-7.4A	Single Completion	45	1/7/06 12:01 AM	6772.3			Transducer	9.6			
MCWB-7.4A	Single Completion	45	1/8/06 12:01 AM	6772.34			Transducer	9.6			
MCWB-7.4A	Single Completion	45	1/9/06 12:01 AM	6772.29			Transducer	9.6			
MCWB-7.4A	Single Completion	45	1/10/06 12:01 AM	6772.25			Transducer	9.6			
MCWB-7.4A	Single Completion	45	1/11/06 12:01 AM	6772.27			Transducer	9.6			
MCWB-7.4A	Single Completion	45	1/12/06 12:01 AM	6772.29			Transducer	9.6			
MCWB-7.4A	Single Completion	45	1/13/06 12:01 AM	6772.23			Transducer	9.6			
MCWB-7.4A	Single Completion	45	1/14/06 12:01 AM	6772.23			Transducer	9.6			
MCWB-7.4A	Single Completion	45	1/15/06 12:01 AM	6772.26			Transducer	9.6			
MCWB-7.4A	Single Completion	45	1/16/06 12:01 AM	6772.28			Transducer	9.59			
MCWB-7.4A	Single Completion	45	1/17/06 12:01 AM	6772.2			Transducer	9.59			
MCWB-7.4A	Single Completion	45	1/18/06 12:01 AM	6772.2			Transducer	9.59			
MCWB-7.4A	Single Completion	45	1/19/06 12:01 AM	6772.23			Transducer	9.59			
MCWB-7.4A	Single Completion	45	1/20/06 12:01 AM	6772.2			Transducer	9.59			
MCWB-7.4A	Single Completion	45	1/21/06 12:01 AM	6772.17			Transducer	9.59			
MCWB-7.4A	Single Completion	45	1/22/06 12:01 AM	6772.16			Transducer	9.59			
MCWB-7.4A	Single Completion	45	1/23/06 12:01 AM	6772.15			Transducer	9.59			
MCWB-7.4A	Single Completion	45	1/24/06 12:01 AM	6772.13			Transducer	9.59			
MCWB-7.4A	Single Completion	45	1/25/06 12:01 AM	6772.11			Transducer	9.59			
MCWB-7.4A	Single Completion	45	1/26/06 12:01 AM	6772.14			Transducer	9.59			
MCWB-7.4A	Single Completion	45	1/27/06 12:01 AM	6772.11			Transducer	9.59			
MCWB-7.4A	Single Completion	45	1/28/06 12:01 AM	6772.12			Transducer	9.57			
MCWB-7.4A	Single Completion	45	1/29/06 12:01 AM	6772.1			Transducer	9.59			
MCWB-7.4A	Single Completion	45	1/30/06 12:01 AM	6772.08			Transducer	9.59			
MCWB-7.4A	Single Completion	45	1/31/06 12:01 AM	6772.08			Transducer	9.57			
MCWB-7.4A	Single Completion	45	2/1/06 12:01 AM	6772.06			Transducer	9.57			
MCWB-7.4A	Single Completion	45	2/2/06 12:01 AM	6772.06			Transducer	9.57			
MCWB-7.4A	Single Completion	45	2/3/06 12:01 AM	6772.04			Transducer	9.57			
MCWB-7.4A	Single Completion	45	2/4/06 12:01 AM	6772			Transducer	9.57			
MCWB-7.4A	Single Completion	45	2/5/06 12:01 AM	6772.04			Transducer	9.57			
MCWB-7.4A	Single Completion	45	2/6/06 12:01 AM	6771.97			Transducer	9.57			
MCWB-7.4A	Single Completion	45	2/7/06 12:01 AM	6771.95			Transducer	9.57			
MCWB-7.4A	Single Completion	45	2/8/06 12:01 AM	6771.93			Transducer	9.57			
MCWB-7.4A	Single Completion	45	2/9/06 12:01 AM	6771.92			Transducer	9.57			
MCWB-7.4A	Single Completion	45	2/10/06 12:01 AM	6771.93			Transducer	9.56			
MCWB-7.4A	Single Completion	45	2/11/06 12:01 AM	6771.88			Transducer	9.56			
MCWB-7.4A	Single Completion	45	2/12/06 12:01 AM	6771.86			Transducer	9.56			
MCWB-7.4A	Single Completion	45	2/13/06 12:01 AM	6771.85			Transducer	9.56			
MCWB-7.4A	Single Completion	45	2/14/06 12:01 AM	6771.85			Transducer	9.56			
MCWB-7.4A	Single Completion	45	2/15/06 12:01 AM	6771.85			Transducer	9.56			
MCWB-7.4A	Single Completion	45	2/16/06 12:01 AM	6771.84			Transducer	9.56			

GFI Water Levels (Earliest Measurement of Day), October 1, 2005 - September 30, 2006

Location	Port Name	Port Depth (ft)	Measurement Date/Time	Water Level (ft)	Data Quality Code	Data Quality Reason Code	Method	Temp (C)	Transducer Pressure (psia)	Atmospheric Pressure (psi)	Comments
MCWB-7.4A	Single Completion	45	2/17/06 12:01 AM	6771.79			Transducer	9.56			
MCWB-7.4A	Single Completion	45	2/18/06 12:01 AM	6771.78			Transducer	9.56			
MCWB-7.4A	Single Completion	45	2/19/06 12:01 AM	6771.76			Transducer	9.56			
MCWB-7.4A	Single Completion	45	2/20/06 12:01 AM	6771.74			Transducer	9.55			
MCWB-7.4A	Single Completion	45	2/21/06 12:01 AM	6771.72			Transducer	9.56			
MCWB-7.4A	Single Completion	45	2/22/06 12:01 AM	6771.7			Transducer	9.55			
MCWB-7.4A	Single Completion	45	2/23/06 12:01 AM	6771.66			Transducer	9.56			
MCWB-7.4A	Single Completion	45	2/24/06 12:01 AM	6771.63			Transducer	9.55			
MCWB-7.4A	Single Completion	45	2/25/06 12:01 AM	6771.61			Transducer	9.55			
MCWB-7.4A	Single Completion	45	2/26/06 12:01 AM	6771.57			Transducer	9.55			
MCWB-7.4A	Single Completion	45	2/27/06 12:01 AM	6771.55			Transducer	9.55			
MCWB-7.4A	Single Completion	45	2/28/06 12:01 AM	6771.52			Transducer	9.55			
MCWB-7.4A	Single Completion	45	3/1/06 12:01 AM	6771.5			Transducer	9.55			
MCWB-7.4A	Single Completion	45	3/2/06 12:01 AM	6771.46			Transducer	9.55			
MCWB-7.4A	Single Completion	45	3/3/06 12:01 AM	6771.43			Transducer	9.55			
MCWB-7.4A	Single Completion	45	3/3/06 3:25 PM	6771.42			Manual				
MCWB-7.4B	Single Completion	45	9/30/05 12:01 AM	6769.81			Transducer	9.22			
MCWB-7.4B	Single Completion	45	10/1/05 12:01 AM	6769.78			Transducer	9.22			
MCWB-7.4B	Single Completion	45	10/2/05 12:01 AM	6769.78			Transducer	9.22			
MCWB-7.4B	Single Completion	45	10/3/05 12:01 AM	6769.75			Transducer	9.22			
MCWB-7.4B	Single Completion	45	10/4/05 12:01 AM	6769.75			Transducer	9.22			
MCWB-7.4B	Single Completion	45	10/5/05 12:01 AM	6769.73			Transducer	9.22			
MCWB-7.4B	Single Completion	45	10/6/05 12:01 AM	6769.67			Transducer	9.22			
MCWB-7.4B	Single Completion	45	10/7/05 12:01 AM	6769.71			Transducer	9.22			
MCWB-7.4B	Single Completion	45	10/8/05 12:01 AM	6769.74			Transducer	9.22			
MCWB-7.4B	Single Completion	45	10/9/05 12:01 AM	6769.77			Transducer	9.22			
MCWB-7.4B	Single Completion	45	10/10/05 12:01 AM	6769.77			Transducer	9.22			
MCWB-7.4B	Single Completion	45	10/11/05 12:01 AM	6769.7			Transducer	9.22			
MCWB-7.4B	Single Completion	45	10/12/05 12:01 AM	6769.68			Transducer	9.22			
MCWB-7.4B	Single Completion	45	10/13/05 12:01 AM	6769.65			Transducer	9.23			
MCWB-7.4B	Single Completion	45	10/14/05 12:01 AM	6769.65			Transducer	9.22			
MCWB-7.4B	Single Completion	45	10/15/05 12:01 AM	6769.67			Transducer	9.22			
MCWB-7.4B	Single Completion	45	10/16/05 12:01 AM	6769.71			Transducer	9.22			
MCWB-7.4B	Single Completion	45	10/17/05 12:01 AM	6769.67			Transducer	9.22			
MCWB-7.4B	Single Completion	45	10/18/05 12:01 AM	6769.7			Transducer	9.22			
MCWB-7.4B	Single Completion	45	10/19/05 12:01 AM	6769.76			Transducer	9.22			
MCWB-7.4B	Single Completion	45	10/20/05 12:01 AM	6769.71			Transducer	9.22			
MCWB-7.4B	Single Completion	45	10/21/05 12:01 AM	6769.68			Transducer	9.22			
MCWB-7.4B	Single Completion	45	10/22/05 12:01 AM	6769.69			Transducer	9.22			
MCWB-7.4B	Single Completion	45	10/23/05 12:01 AM	6769.72			Transducer	9.22			
MCWB-7.4B	Single Completion	45	10/24/05 12:01 AM	6769.65			Transducer	9.22			
MCWB-7.4B	Single Completion	45	10/25/05 12:01 AM	6769.67			Transducer	9.22			
MCWB-7.4B	Single Completion	45	10/26/05 12:01 AM	6769.73			Transducer	9.22			
MCWB-7.4B	Single Completion	45	10/27/05 12:01 AM	6769.7			Transducer	9.22			
MCWB-7.4B	Single Completion	45	10/28/05 12:01 AM	6769.68			Transducer	9.22			
MCWB-7.4B	Single Completion	45	10/29/05 12:01 AM	6769.71			Transducer	9.22			
MCWB-7.4B	Single Completion	45	10/30/05 12:01 AM	6769.67			Transducer	9.22			
MCWB-7.4B	Single Completion	45	10/31/05 12:01 AM	6769.66			Transducer	9.22			
MCWB-7.4B	Single Completion	45	11/1/05 12:01 AM	6769.64			Transducer	9.22			

GFI Water Levels (Earliest Measurement of Day), October 1, 2005 - September 30, 2006

Location	Port Name	Port Depth (ft)	Measurement Date/Time	Water Level (ft)	Data Quality Code	Data Quality Reason Code	Method	Temp (C)	Transducer Pressure (psia)	Atmospheric Pressure (psi)	Comments
MCWB-7.4B	Single Completion	45	11/2/05 12:01 AM	6769.68			Transducer	9.22			
MCWB-7.4B	Single Completion	45	11/3/05 12:01 AM	6769.7			Transducer	9.22			
MCWB-7.4B	Single Completion	45	11/4/05 12:01 AM	6769.72			Transducer	9.23			
MCWB-7.4B	Single Completion	45	11/5/05 12:01 AM	6769.74			Transducer	9.22			
MCWB-7.4B	Single Completion	45	11/6/05 12:01 AM	6769.66			Transducer	9.22			
MCWB-7.4B	Single Completion	45	11/7/05 12:01 AM	6769.68			Transducer	9.23			
MCWB-7.4B	Single Completion	45	11/8/05 12:01 AM	6769.66			Transducer	9.23			
MCWB-7.4B	Single Completion	45	11/9/05 12:01 AM	6769.64			Transducer	9.23			
MCWB-7.4B	Single Completion	45	11/10/05 12:01 AM	6769.63			Transducer	9.22			
MCWB-7.4B	Single Completion	45	11/11/05 12:01 AM	6769.68			Transducer	9.22			
MCWB-7.4B	Single Completion	45	11/12/05 12:01 AM	6769.71			Transducer	9.23			
MCWB-7.4B	Single Completion	45	11/13/05 12:01 AM	6769.64			Transducer	9.23			
MCWB-7.4B	Single Completion	45	11/14/05 12:01 AM	6769.69			Transducer	9.23			
MCWB-7.4B	Single Completion	45	11/15/05 12:01 AM	6769.71			Transducer	9.22			
MCWB-7.4B	Single Completion	45	11/16/05 12:01 AM	6769.6			Transducer	9.23			
MCWB-7.4B	Single Completion	45	11/17/05 12:01 AM	6769.64			Transducer	9.23			
MCWB-7.4B	Single Completion	45	11/18/05 12:01 AM	6769.6			Transducer	9.23			
MCWB-7.4B	Single Completion	45	11/19/05 12:01 AM	6769.69			Transducer	9.23			
MCWB-7.4B	Single Completion	45	11/20/05 12:01 AM	6769.61			Transducer	9.23			
MCWB-7.4B	Single Completion	45	11/21/05 12:01 AM	6769.63			Transducer	9.23			
MCWB-7.4B	Single Completion	45	11/22/05 12:01 AM	6769.62			Transducer	9.23			
MCWB-7.4B	Single Completion	45	11/23/05 12:01 AM	6769.64			Transducer	9.23			
MCWB-7.4B	Single Completion	45	11/24/05 12:01 AM	6769.68			Transducer	9.23			
MCWB-7.4B	Single Completion	45	11/25/05 12:01 AM	6769.68			Transducer	9.23			
MCWB-7.4B	Single Completion	45	11/26/05 12:01 AM	6769.7			Transducer	9.23			
MCWB-7.4B	Single Completion	45	11/27/05 12:01 AM	6769.79			Transducer	9.23			
MCWB-7.4B	Single Completion	45	11/28/05 12:01 AM	6769.68			Transducer	9.23			
MCWB-7.4B	Single Completion	45	11/29/05 12:01 AM	6769.62			Transducer	9.23			
MCWB-7.4B	Single Completion	45	11/30/05 12:01 AM	6769.67			Transducer	9.23			
MCWB-7.4B	Single Completion	45	12/1/05 12:01 AM	6769.6			Transducer	9.23			
MCWB-7.4B	Single Completion	45	12/2/05 12:01 AM	6769.65			Transducer	9.23			
MCWB-7.4B	Single Completion	45	12/3/05 12:01 AM	6769.69			Transducer	9.23			
MCWB-7.4B	Single Completion	45	12/4/05 12:01 AM	6769.63			Transducer	9.23			
MCWB-7.4B	Single Completion	45	12/5/05 12:01 AM	6769.58			Transducer	9.23			
MCWB-7.4B	Single Completion	45	12/6/05 12:01 AM	6769.65			Transducer	9.23			
MCWB-7.4B	Single Completion	45	12/7/05 12:01 AM	6769.66			Transducer	9.23			
MCWB-7.4B	Single Completion	45	12/8/05 12:01 AM	6769.58			Transducer	9.23			
MCWB-7.4B	Single Completion	45	12/9/05 12:01 AM	6769.59			Transducer	9.23			
MCWB-7.4B	Single Completion	45	12/10/05 12:01 AM	6769.59			Transducer	9.23			
MCWB-7.4B	Single Completion	45	12/11/05 12:01 AM	6769.57			Transducer	9.23			
MCWB-7.4B	Single Completion	45	12/12/05 12:01 AM	6769.6			Transducer	9.23			
MCWB-7.4B	Single Completion	45	12/13/05 12:01 AM	6769.64			Transducer	9.23			
MCWB-7.4B	Single Completion	45	12/13/05 11:17 AM	6769.67			Manual				
MCWB-7.4B	Single Completion	45	12/14/05 12:01 AM	6769.71			Transducer	9.23			
MCWB-7.4B	Single Completion	45	12/15/05 12:01 AM	6769.66			Transducer	9.23			
MCWB-7.4B	Single Completion	45	12/16/05 12:01 AM	6769.72			Transducer	9.23			
MCWB-7.4B	Single Completion	45	12/17/05 12:01 AM	6769.69			Transducer	9.23			
MCWB-7.4B	Single Completion	45	12/18/05 12:01 AM	6769.61			Transducer	9.23			
MCWB-7.4B	Single Completion	45	12/19/05 12:01 AM	6769.59			Transducer	9.23			

GFI Water Levels (Earliest Measurement of Day), October 1, 2005 - September 30, 2006

Location	Port Name	Port Depth (ft)	Measurement Date/Time	Water Level (ft)	Data Quality Code	Data Quality Reason Code	Method	Temp (C)	Transducer Pressure (psia)	Atmospheric Pressure (psi)	Comments
MCWB-7.4B	Single Completion	45	12/20/05 12:01 AM	6769.61			Transducer	9.23			
MCWB-7.4B	Single Completion	45	12/21/05 12:01 AM	6769.58			Transducer	9.23			
MCWB-7.4B	Single Completion	45	12/21/05 3:06 PM	6769.57			Manual				
MCWB-7.4B	Single Completion	45	12/22/05 12:01 AM	6769.61			Transducer	9.23			
MCWB-7.4B	Single Completion	45	12/23/05 12:01 AM	6769.65			Transducer	9.23			
MCWB-7.4B	Single Completion	45	12/24/05 12:01 AM	6769.6			Transducer	9.23			
MCWB-7.4B	Single Completion	45	12/25/05 12:01 AM	6769.6			Transducer	9.23			
MCWB-7.4B	Single Completion	45	12/26/05 12:01 AM	6769.63			Transducer	9.23			
MCWB-7.4B	Single Completion	45	12/27/05 12:01 AM	6769.66			Transducer	9.23			
MCWB-7.4B	Single Completion	45	12/28/05 12:01 AM	6769.59			Transducer	9.23			
MCWB-7.4B	Single Completion	45	12/29/05 12:01 AM	6769.66			Transducer	9.23			
MCWB-7.4B	Single Completion	45	12/30/05 12:01 AM	6769.63			Transducer	9.23			
MCWB-7.4B	Single Completion	45	12/31/05 12:01 AM	6769.63			Transducer	9.23			
MCWB-7.4B	Single Completion	45	1/1/06 12:01 AM	6769.69			Transducer	9.23			
MCWB-7.4B	Single Completion	45	1/2/06 12:01 AM	6769.54			Transducer	9.23			
MCWB-7.4B	Single Completion	45	1/3/06 12:01 AM	6769.61			Transducer	9.23			
MCWB-7.4B	Single Completion	45	1/4/06 12:01 AM	6769.51			Transducer	9.23			
MCWB-7.4B	Single Completion	45	1/5/06 12:01 AM	6769.5			Transducer	9.23			
MCWB-7.4B	Single Completion	45	1/6/06 12:01 AM	6769.5			Transducer	9.23			
MCWB-7.4B	Single Completion	45	1/7/06 12:01 AM	6769.58			Transducer	9.23			
MCWB-7.4B	Single Completion	45	1/8/06 12:01 AM	6769.62			Transducer	9.23			
MCWB-7.4B	Single Completion	45	1/9/06 12:01 AM	6769.57			Transducer	9.23			
MCWB-7.4B	Single Completion	45	1/10/06 12:01 AM	6769.5			Transducer	9.23			
MCWB-7.4B	Single Completion	45	1/11/06 12:01 AM	6769.55			Transducer	9.23			
MCWB-7.4B	Single Completion	45	1/12/06 12:01 AM	6769.61			Transducer	9.23			
MCWB-7.4B	Single Completion	45	1/13/06 12:01 AM	6769.48			Transducer	9.23			
MCWB-7.4B	Single Completion	45	1/14/06 12:01 AM	6769.5			Transducer	9.23			
MCWB-7.4B	Single Completion	45	1/15/06 12:01 AM	6769.57			Transducer	9.23			
MCWB-7.4B	Single Completion	45	1/16/06 12:01 AM	6769.6			Transducer	9.23			
MCWB-7.4B	Single Completion	45	1/17/06 12:01 AM	6769.46			Transducer	9.23			
MCWB-7.4B	Single Completion	45	1/18/06 12:01 AM	6769.49			Transducer	9.23			
MCWB-7.4B	Single Completion	45	1/19/06 12:01 AM	6769.55			Transducer	9.23			
MCWB-7.4B	Single Completion	45	1/20/06 12:01 AM	6769.51			Transducer	9.23			
MCWB-7.4B	Single Completion	45	1/21/06 12:01 AM	6769.44			Transducer	9.23			
MCWB-7.4B	Single Completion	45	1/22/06 12:01 AM	6769.46			Transducer	9.23			
MCWB-7.4B	Single Completion	45	1/23/06 12:01 AM	6769.42			Transducer	9.23			
MCWB-7.4B	Single Completion	45	1/24/06 12:01 AM	6769.4			Transducer	9.23			
MCWB-7.4B	Single Completion	45	1/25/06 12:01 AM	6769.38			Transducer	9.23			
MCWB-7.4B	Single Completion	45	1/26/06 12:01 AM	6769.47			Transducer	9.23			
MCWB-7.4B	Single Completion	45	1/27/06 12:01 AM	6769.43			Transducer	9.23			
MCWB-7.4B	Single Completion	45	1/28/06 12:01 AM	6769.46			Transducer	9.23			
MCWB-7.4B	Single Completion	45	1/29/06 12:01 AM	6769.42			Transducer	9.23			
MCWB-7.4B	Single Completion	45	1/30/06 12:01 AM	6769.37			Transducer	9.23			
MCWB-7.4B	Single Completion	45	1/31/06 12:01 AM	6769.41			Transducer	9.23			
MCWB-7.4B	Single Completion	45	2/1/06 12:01 AM	6769.38			Transducer	9.23			
MCWB-7.4B	Single Completion	45	2/2/06 12:01 AM	6769.38			Transducer	9.23			
MCWB-7.4B	Single Completion	45	2/3/06 12:01 AM	6769.36			Transducer	9.23			
MCWB-7.4B	Single Completion	45	2/4/06 12:01 AM	6769.29			Transducer	9.23			
MCWB-7.4B	Single Completion	45	2/5/06 12:01 AM	6769.4			Transducer	9.23			

GFI Water Levels (Earliest Measurement of Day), October 1, 2005 - September 30, 2006

Location	Port Name	Port Depth (ft)	Measurement Date/Time	Water Level (ft)	Data Quality Code	Data Quality Reason Code	Method	Temp (C)	Transducer Pressure (psia)	Atmospheric Pressure (psi)	Comments
MCWB-7.4B	Single Completion	45	2/6/06 12:01 AM	6769.27			Transducer	9.23			
MCWB-7.4B	Single Completion	45	2/7/06 12:01 AM	6769.26			Transducer	9.23			
MCWB-7.4B	Single Completion	45	2/8/06 12:01 AM	6769.26			Transducer	9.23			
MCWB-7.4B	Single Completion	45	2/9/06 12:01 AM	6769.25			Transducer	9.23			
MCWB-7.4B	Single Completion	45	2/10/06 12:01 AM	6769.29			Transducer	9.23			
MCWB-7.4B	Single Completion	45	2/11/06 12:01 AM	6769.18			Transducer	9.23			
MCWB-7.4B	Single Completion	45	2/12/06 12:01 AM	6769.18			Transducer	9.23			
MCWB-7.4B	Single Completion	45	2/13/06 12:01 AM	6769.2			Transducer	9.23			
MCWB-7.4B	Single Completion	45	2/14/06 12:01 AM	6769.22			Transducer	9.23			
MCWB-7.4B	Single Completion	45	2/15/06 12:01 AM	6769.24			Transducer	9.23			
MCWB-7.4B	Single Completion	45	2/16/06 12:01 AM	6769.25			Transducer	9.23			
MCWB-7.4B	Single Completion	45	2/17/06 12:01 AM	6769.12			Transducer	9.23			
MCWB-7.4B	Single Completion	45	2/18/06 12:01 AM	6769.13			Transducer	9.23			
MCWB-7.4B	Single Completion	45	2/19/06 12:01 AM	6769.13			Transducer	9.23			
MCWB-7.4B	Single Completion	45	2/20/06 12:01 AM	6769.1			Transducer	9.23			
MCWB-7.4B	Single Completion	45	2/21/06 12:01 AM	6769.1			Transducer	9.23			
MCWB-7.4B	Single Completion	45	2/22/06 12:01 AM	6769.08			Transducer	9.23			
MCWB-7.4B	Single Completion	45	2/23/06 12:01 AM	6769.02			Transducer	9.23			
MCWB-7.4B	Single Completion	45	2/24/06 12:01 AM	6769			Transducer	9.23			
MCWB-7.4B	Single Completion	45	2/25/06 12:01 AM	6768.99			Transducer	9.23			
MCWB-7.4B	Single Completion	45	2/26/06 12:01 AM	6768.93			Transducer	9.23			
MCWB-7.4B	Single Completion	45	2/27/06 12:01 AM	6768.97			Transducer	9.23			
MCWB-7.4B	Single Completion	45	2/28/06 12:01 AM	6768.92			Transducer	9.23			
MCWB-7.4B	Single Completion	45	3/1/06 12:01 AM	6768.91			Transducer	9.23			
MCWB-7.4B	Single Completion	45	3/2/06 12:01 AM	6768.88			Transducer	9.23			
MCWB-7.4B	Single Completion	45	3/2/06 12:10 PM	6768.84			Manual				
MCWB-7.4B	Single Completion	45	3/3/06 12:01 AM	6768.84			Transducer	9.23			
MCWB-7.4B	Single Completion	45	3/4/06 12:01 AM	6768.83			Transducer	9.23			
MCWB-7.4B	Single Completion	45	3/5/06 12:01 AM	6768.78			Transducer	9.23			
MCWB-7.4B	Single Completion	45	3/6/06 12:01 AM	6768.75			Transducer	9.23			
MCWB-7.4B	Single Completion	45	3/7/06 12:01 AM	6768.77			Transducer	9.23			
MCWB-7.4B	Single Completion	45	3/8/06 12:01 AM	6768.77			Transducer	9.23			
MCWB-7.4B	Single Completion	45	3/9/06 12:01 AM	6768.75			Transducer	9.23			
MCWB-7.4B	Single Completion	45	3/10/06 12:01 AM	6768.74			Transducer	9.23			
MCWB-7.4B	Single Completion	45	3/11/06 12:01 AM	6768.66			Transducer	9.23			
MCWB-7.4B	Single Completion	45	3/12/06 12:01 AM	6768.64			Transducer	9.23			
MCWB-7.4B	Single Completion	45	3/13/06 12:01 AM	6768.55			Transducer	9.23			
MCWB-7.4B	Single Completion	45	3/14/06 12:01 AM	6768.49			Transducer	9.23			
MCWB-7.4B	Single Completion	45	3/15/06 12:01 AM	6768.5			Transducer	9.23			
MCWB-7.4B	Single Completion	45	3/16/06 12:01 AM	6768.42			Transducer	9.23			
MCWB-7.4B	Single Completion	45	3/17/06 12:01 AM	6768.4			Transducer	9.23			
MCWB-7.4B	Single Completion	45	3/18/06 12:01 AM	6768.39			Transducer	9.23			
MCWB-7.4B	Single Completion	45	3/19/06 12:01 AM	6768.37			Transducer	9.23			
MCWB-7.4B	Single Completion	45	3/20/06 12:01 AM	6768.35			Transducer	9.23			
MCWB-7.4B	Single Completion	45	3/21/06 12:01 AM	6768.25			Transducer	9.23			
MCWB-7.4B	Single Completion	45	3/22/06 12:01 AM	6768.2			Transducer	9.23			
MCWB-7.4B	Single Completion	45	3/23/06 12:01 AM	6768.11			Transducer	9.24			
MCWB-7.4B	Single Completion	45	3/24/06 12:01 AM	6768.08			Transducer	9.23			
MCWB-7.4B	Single Completion	45	3/25/06 12:01 AM	6768.07			Transducer	9.23			

GFI Water Levels (Earliest Measurement of Day), October 1, 2005 - September 30, 2006

Location	Port Name	Port Depth (ft)	Measurement Date/Time	Water Level (ft)	Data Quality Code	Data Quality Reason Code	Method	Temp (C)	Transducer Pressure (psia)	Atmospheric Pressure (psi)	Comments
MCWB-7.4B	Single Completion	45	3/26/06 12:01 AM	6768.05			Transducer	9.23			
MCWB-7.4B	Single Completion	45	3/27/06 12:01 AM	6767.96			Transducer	9.24			
MCWB-7.4B	Single Completion	45	3/28/06 12:01 AM	6767.91			Transducer	9.24			
MCWB-7.4B	Single Completion	45	3/29/06 12:01 AM	6767.9			Transducer	9.23			
MCWB-7.4B	Single Completion	45	3/30/06 12:01 AM	6767.86			Transducer	9.23			
MCWB-7.4B	Single Completion	45	3/31/06 12:01 AM	6767.77			Transducer	9.23			
MCWB-7.4B	Single Completion	45	4/1/06 12:01 AM	6767.75			Transducer	9.23			
MCWB-7.4B	Single Completion	45	4/2/06 12:01 AM	6767.7			Transducer	9.23			
MCWB-7.4B	Single Completion	45	4/3/06 12:01 AM	6767.62			Transducer	9.24			
MCWB-7.4B	Single Completion	45	4/4/06 12:01 AM	6767.6			Transducer	9.23			
MCWB-7.4B	Single Completion	45	4/5/06 12:01 AM	6767.57			Transducer	9.23			
MCWB-7.4B	Single Completion	45	4/6/06 12:01 AM	6767.55			Transducer	9.23			
MCWB-7.4B	Single Completion	45	4/7/06 12:01 AM	6767.48			Transducer	9.23			
MCWB-7.4B	Single Completion	45	4/8/06 12:01 AM	6767.38			Transducer	9.23			
MCWB-7.4B	Single Completion	45	4/9/06 12:01 AM	6767.36			Transducer	9.23			
MCWB-7.4B	Single Completion	45	4/10/06 12:01 AM	6767.34			Transducer	9.23			
MCWB-7.4B	Single Completion	45	4/11/06 12:01 AM	6767.29			Transducer	9.23			
MCWB-7.4B	Single Completion	45	4/12/06 12:01 AM	6767.2			Transducer	9.23			
MCWB-7.4B	Single Completion	45	4/13/06 12:01 AM	6767.17			Transducer	9.24			
MCWB-7.4B	Single Completion	45	4/14/06 12:01 AM	6767.15			Transducer	9.24			
MCWB-7.4B	Single Completion	45	4/15/06 12:01 AM	6767.17			Transducer	9.23			
MCWB-7.4B	Single Completion	45	4/16/06 12:01 AM	6767.06			Transducer	9.23			
MCWB-7.4B	Single Completion	45	4/17/06 12:01 AM	6767.02			Transducer	9.24			
MCWB-7.4B	Single Completion	45	4/18/06 12:01 AM	6766.98			Transducer	9.24			
MCWB-7.4B	Single Completion	45	4/19/06 12:01 AM	6766.92			Transducer	9.23			
MCWB-7.4B	Single Completion	45	4/20/06 12:01 AM	6766.89			Transducer	9.24			
MCWB-7.4B	Single Completion	45	4/21/06 12:01 AM	6766.83			Transducer	9.23			
MCWB-7.4B	Single Completion	45	4/22/06 12:01 AM	6766.79			Transducer	9.23			
MCWB-7.4B	Single Completion	45	4/23/06 12:01 AM	6766.75			Transducer	9.23			
MCWB-7.4B	Single Completion	45	4/24/06 12:01 AM	6766.72			Transducer	9.23			
MCWB-7.4B	Single Completion	45	4/25/06 12:01 AM	6766.66			Transducer	9.23			
MCWB-7.4B	Single Completion	45	4/26/06 12:01 AM	6766.61			Transducer	9.24			
MCWB-7.4B	Single Completion	45	4/27/06 12:01 AM	6766.58			Transducer	9.24			
MCWB-7.4B	Single Completion	45	4/28/06 12:01 AM	6766.54			Transducer	9.24			
MCWB-7.4B	Single Completion	45	4/29/06 12:01 AM	6766.49			Transducer	9.24			
MCWB-7.4B	Single Completion	45	4/30/06 12:01 AM	6766.46			Transducer	9.24			
MCWB-7.4B	Single Completion	45	5/1/06 12:01 AM	6766.41			Transducer	9.23			
MCWB-7.4B	Single Completion	45	5/2/06 12:01 AM	6766.37			Transducer	9.23			
MCWB-7.4B	Single Completion	45	5/3/06 12:01 AM	6766.33			Transducer	9.23			
MCWB-7.4B	Single Completion	45	5/4/06 12:01 AM	6766.28			Transducer	9.23			
MCWB-7.4B	Single Completion	45	5/5/06 12:01 AM	6766.24			Transducer	9.24			
MCWB-7.4B	Single Completion	45	5/6/06 12:01 AM	6766.21			Transducer	9.23			
MCWB-7.4B	Single Completion	45	5/7/06 12:01 AM	6766.17			Transducer	9.23			
MCWB-7.4B	Single Completion	45	5/8/06 12:01 AM	6766.14			Transducer	9.24			
MCWB-7.4B	Single Completion	45	5/9/06 12:01 AM	6766.1			Transducer	9.23			
MCWB-7.4B	Single Completion	45	5/10/06 12:01 AM	6766.03			Transducer	9.23			
MCWB-7.4B	Single Completion	45	5/11/06 12:01 AM	6765.97			Transducer	9.23			
MCWB-7.4B	Single Completion	45	5/12/06 12:01 AM	6765.97			Transducer	9.23			
MCWB-7.4B	Single Completion	45	5/13/06 12:01 AM	6765.92			Transducer	9.23			

GFI Water Levels (Earliest Measurement of Day), October 1, 2005 - September 30, 2006

Location	Port Name	Port Depth (ft)	Measurement Date/Time	Water Level (ft)	Data Quality Code	Data Quality Reason Code	Method	Temp (C)	Transducer Pressure (psia)	Atmospheric Pressure (psi)	Comments
MCWB-7.4B	Single Completion	45	5/14/06 12:01 AM	6765.87			Transducer	9.24			
MCWB-7.4B	Single Completion	45	5/15/06 12:01 AM	6765.81			Transducer	9.24			
MCWB-7.4B	Single Completion	45	5/16/06 12:01 AM	6765.78			Transducer	9.24			
MCWB-7.4B	Single Completion	45	5/17/06 12:01 AM	6765.76			Transducer	9.23			
MCWB-7.4B	Single Completion	45	5/18/06 12:01 AM	6765.73			Transducer	9.23			
MCWB-7.4B	Single Completion	45	5/19/06 12:01 AM	6765.69			Transducer	9.24			
MCWB-7.4B	Single Completion	45	5/20/06 12:01 AM	6765.65			Transducer	9.24			
MCWB-7.4B	Single Completion	45	5/21/06 12:01 AM	6765.62			Transducer	9.24			
MCWB-7.4B	Single Completion	45	5/22/06 12:01 AM	6765.59			Transducer	9.23			
MCWB-7.4B	Single Completion	45	5/23/06 12:01 AM	6765.55			Transducer	9.24			
MCWB-7.4B	Single Completion	45	5/24/06 12:01 AM	6765.51			Transducer	9.24			
MCWB-7.4B	Single Completion	45	5/25/06 12:01 AM	6765.49			Transducer	9.24			
MCWB-7.4B	Single Completion	45	5/26/06 12:01 AM	6765.47			Transducer	9.23			
MCWB-7.4B	Single Completion	45	5/27/06 12:01 AM	6765.44			Transducer	9.23			
MCWB-7.4B	Single Completion	45	5/28/06 12:01 AM	6765.4			Transducer	9.23			
MCWB-7.4B	Single Completion	45	5/29/06 12:01 AM	6765.35			Transducer	9.23			
MCWB-7.4B	Single Completion	45	5/30/06 12:01 AM	6765.32			Transducer	9.23			
MCWB-7.4B	Single Completion	45	5/31/06 12:01 AM	6765.29			Transducer	9.24			
MCWB-7.4B	Single Completion	45	6/1/06 12:01 AM	6765.23			Transducer	9.24			
MCWB-7.4B	Single Completion	45	6/2/06 12:01 AM	6765.21			Transducer	9.23			
MCWB-7.4B	Single Completion	45	6/3/06 12:01 AM	6765.18			Transducer	9.24			
MCWB-7.4B	Single Completion	45	6/4/06 12:01 AM	6765.17			Transducer	9.24			
MCWB-7.4B	Single Completion	45	6/5/06 12:01 AM	6765.14			Transducer	9.24			
MCWB-7.4B	Single Completion	45	6/6/06 12:01 AM	6765.1			Transducer	9.24			
MCWB-7.4B	Single Completion	45	6/7/06 12:01 AM	6765.06			Transducer	9.23			
MCWB-7.4B	Single Completion	45	6/8/06 12:01 AM	6765.03			Transducer	9.24			
MCWB-7.4B	Single Completion	45	6/9/06 12:01 AM	6765			Transducer	9.24			
MCWB-7.4B	Single Completion	45	6/10/06 12:01 AM	6765			Transducer	9.24			
MCWB-7.4B	Single Completion	45	6/11/06 12:01 AM	6764.97			Transducer	9.23			
MCWB-7.4B	Single Completion	45	6/12/06 12:01 AM	6764.93			Transducer	9.24			
MCWB-7.4B	Single Completion	45	6/13/06 12:01 AM	6764.89			Transducer	9.24			
MCWB-7.4B	Single Completion	45	6/14/06 12:01 AM	6764.87			Transducer	9.23			
MCWB-7.4B	Single Completion	45	6/15/06 12:01 AM	6764.86			Transducer	9.24			
MCWB-7.4B	Single Completion	45	6/16/06 12:01 AM	6764.84			Transducer	9.23			
MCWB-7.4B	Single Completion	45	6/17/06 12:01 AM	6764.79			Transducer	9.24			
MCWB-7.4B	Single Completion	45	6/18/06 12:01 AM	6764.76			Transducer	9.23			
MCWB-7.4B	Single Completion	45	6/19/06 12:01 AM	6764.74			Transducer	9.24			
MCWB-7.4B	Single Completion	45	6/20/06 12:01 AM	6764.72			Transducer	9.23			
MCWB-7.4B	Single Completion	45	6/21/06 12:01 AM	6764.69			Transducer	9.23			
MCWB-7.4B	Single Completion	45	6/22/06 12:01 AM	6764.66			Transducer	9.24			
MCWB-7.4B	Single Completion	45	6/23/06 12:01 AM	6764.61			Transducer	9.23			
MCWB-7.4B	Single Completion	45	6/24/06 12:01 AM	6764.6			Transducer	9.24			
MCWB-7.4B	Single Completion	45	6/25/06 12:01 AM	6764.56			Transducer	9.24			
MCWB-7.4B	Single Completion	45	6/26/06 12:01 AM	6764.54			Transducer	9.23			
MCWB-7.4B	Single Completion	45	6/27/06 12:01 AM	6764.52			Transducer	9.24			
MCWB-7.4B	Single Completion	45	6/28/06 12:01 AM	6764.5			Transducer	9.23			
MCWB-7.4B	Single Completion	45	6/29/06 12:01 AM	6764.48			Transducer	9.23			
MCWB-7.4B	Single Completion	45	6/30/06 12:01 AM	6764.45			Transducer	9.24			
MCWB-7.4B	Single Completion	45	7/1/06 12:01 AM	6764.43			Transducer	9.24			

GFI Water Levels (Earliest Measurement of Day), October 1, 2005 - September 30, 2006

Location	Port Name	Port Depth (ft)	Measurement Date/Time	Water Level (ft)	Data Quality Code	Data Quality Reason Code	Method	Temp (C)	Transducer Pressure (psia)	Atmospheric Pressure (psi)	Comments
MCWB-7.4B	Single Completion	45	7/2/06 12:01 AM	6764.4			Transducer	9.24			
MCWB-7.4B	Single Completion	45	7/3/06 12:01 AM	6764.38			Transducer	9.24			
MCWB-7.4B	Single Completion	45	7/4/06 12:01 AM	6764.36			Transducer	9.24			
MCWB-7.4B	Single Completion	45	7/5/06 12:01 AM	6764.31			Transducer	9.23			
MCWB-7.4B	Single Completion	45	7/6/06 12:01 AM	6764.3			Transducer	9.23			
MCWB-7.4B	Single Completion	45	7/7/06 12:01 AM	6764.28			Transducer	9.23			
MCWB-7.4B	Single Completion	45	7/8/06 12:01 AM	6764.26			Transducer	9.24			
MCWB-7.4B	Single Completion	45	7/9/06 12:01 AM	6764.24			Transducer	9.24			
MCWB-7.4B	Single Completion	45	7/10/06 12:01 AM	6764.23			Transducer	9.24			
MCWB-7.4B	Single Completion	45	7/11/06 12:01 AM	6764.2			Transducer	9.23			
MCWB-7.4B	Single Completion	45	7/11/06 2:39 PM	6764.22			Manual				
MCWB-7.4B	Single Completion	45	7/12/06 12:01 AM	6764.18			Transducer	9.24			
MCWB-7.4B	Single Completion	45	7/13/06 12:01 AM	6764.17			Transducer	9.24			
MCWB-7.4B	Single Completion	45	7/14/06 12:01 AM	6764.14			Transducer	9.24			
MCWB-7.4B	Single Completion	45	7/15/06 12:01 AM	6764.11			Transducer	9.23			
MCWB-7.4B	Single Completion	45	7/16/06 12:01 AM	6764.09			Transducer	9.24			
MCWB-7.4B	Single Completion	45	7/17/06 12:01 AM	6764.08			Transducer	9.24			
MCWB-7.4B	Single Completion	45	7/17/06 2:11 PM	6764.12			Manual				
MCWB-7.4B	Single Completion	45	7/18/06 12:01 AM	6764.05			Transducer	9.24			
MCWB-7.4B	Single Completion	45	7/19/06 12:01 AM	6764.05			Transducer	9.24			
MCWB-7.4B	Single Completion	45	7/20/06 12:01 AM	6764.02			Transducer	9.24			
MCWB-7.4B	Single Completion	45	7/21/06 12:01 AM	6764			Transducer	9.24			
MCWB-7.4B	Single Completion	45	7/22/06 12:01 AM	6763.99			Transducer	9.24			
MCWB-7.4B	Single Completion	45	7/23/06 12:01 AM	6763.98			Transducer	9.24			
MCWB-7.4B	Single Completion	45	7/24/06 12:01 AM	6763.97			Transducer	9.24			
MCWB-7.4B	Single Completion	45	7/25/06 12:01 AM	6763.96			Transducer	9.24			
MCWB-7.4B	Single Completion	45	7/26/06 12:01 AM	6763.94			Transducer	9.24			
MCWB-7.4B	Single Completion	45	7/27/06 12:01 AM	6763.94			Transducer	9.24			
MCWB-7.4B	Single Completion	45	7/28/06 12:01 AM	6763.92			Transducer	9.24			
MCWB-7.4B	Single Completion	45	7/29/06 12:01 AM	6763.91			Transducer	9.24			
MCWB-7.4B	Single Completion	45	7/30/06 12:01 AM	6763.91			Transducer	9.24			
MCWB-7.4B	Single Completion	45	7/31/06 12:01 AM	6763.89			Transducer	9.24			
MCWB-7.4B	Single Completion	45	8/1/06 12:01 AM	6763.88			Transducer	9.24			
MCWB-7.4B	Single Completion	45	8/2/06 12:01 AM	6763.87			Transducer	9.24			
MCWB-7.4B	Single Completion	45	8/3/06 12:01 AM	6763.85			Transducer	9.24			
MCWB-7.4B	Single Completion	45	8/4/06 12:01 AM	6763.85			Transducer	9.24			
MCWB-7.4B	Single Completion	45	8/5/06 12:01 AM	6763.84			Transducer	9.24			
MCWB-7.4B	Single Completion	45	8/6/06 12:01 AM	6763.82			Transducer	9.24			
MCWB-7.4B	Single Completion	45	8/7/06 12:01 AM	6763.81			Transducer	9.24			
MCWB-7.4B	Single Completion	45	8/8/06 12:01 AM	6763.8			Transducer	9.24			
MCWB-7.4B	Single Completion	45	8/9/06 12:01 AM	6763.79			Transducer	9.24			
MCWB-7.4B	Single Completion	45	8/10/06 12:01 AM	6763.8			Transducer	9.24			
MCWB-7.4B	Single Completion	45	8/11/06 12:01 AM	6763.79			Transducer	9.24			
MCWB-7.4B	Single Completion	45	8/12/06 12:01 AM	6763.79			Transducer	9.24			
MCWB-7.4B	Single Completion	45	8/13/06 12:01 AM	6763.78			Transducer	9.24			
MCWB-7.4B	Single Completion	45	8/14/06 12:01 AM	6763.76			Transducer	9.24			
MCWB-7.4B	Single Completion	45	8/15/06 12:01 AM	6763.77			Transducer	9.24			
MCWB-7.4B	Single Completion	45	8/16/06 12:01 AM	6763.75			Transducer	9.24			
MCWB-7.4B	Single Completion	45	8/17/06 12:01 AM	6763.75			Transducer	9.24			

GFI Water Levels (Earliest Measurement of Day), October 1, 2005 - September 30, 2006

Location	Port Name	Port Depth (ft)	Measurement Date/Time	Water Level (ft)	Data Quality Code	Data Quality Reason Code	Method	Temp (C)	Transducer Pressure (psia)	Atmospheric Pressure (psi)	Comments
MCWB-7.4B	Single Completion	45	8/18/06 12:01 AM	6763.74			Transducer	9.24			
MCWB-7.4B	Single Completion	45	8/19/06 12:01 AM	6763.74			Transducer	9.24			
MCWB-7.4B	Single Completion	45	8/20/06 12:01 AM	6763.73			Transducer	9.24			
MCWB-7.4B	Single Completion	45	8/21/06 12:01 AM	6763.73			Transducer	9.24			
MCWB-7.4B	Single Completion	45	8/22/06 12:01 AM	6763.71			Transducer	9.24			
MCWB-7.4B	Single Completion	45	8/23/06 12:01 AM	6763.71			Transducer	9.24			
MCWB-7.4B	Single Completion	45	8/24/06 12:01 AM	6763.73			Transducer	9.24			
MCWB-7.4B	Single Completion	45	8/25/06 12:01 AM	6763.73			Transducer	9.24			
MCWB-7.4B	Single Completion	45	8/26/06 12:01 AM	6763.74			Transducer	9.24			
MCWB-7.4B	Single Completion	45	8/27/06 12:01 AM	6763.72			Transducer	9.24			
MCWB-7.4B	Single Completion	45	8/28/06 12:01 AM	6763.71			Transducer	9.24			
MCWB-7.4B	Single Completion	45	8/29/06 12:01 AM	6763.73			Transducer	9.24			
MCWB-7.4B	Single Completion	45	8/30/06 12:01 AM	6763.81			Transducer	9.24			
MCWB-7.4B	Single Completion	45	8/31/06 12:01 AM	6763.89			Transducer	9.24			
MCWB-7.4B	Single Completion	45	9/1/06 12:01 AM	6763.98			Transducer	9.24			
MCWB-7.4B	Single Completion	45	9/2/06 12:01 AM	6764.11			Transducer	9.24			
MCWB-7.4B	Single Completion	45	9/3/06 12:01 AM	6764.25			Transducer	9.24			
MCWB-7.4B	Single Completion	45	9/4/06 12:01 AM	6764.42			Transducer	9.24			
MCWB-7.4B	Single Completion	45	9/5/06 12:01 AM	6764.57			Transducer	9.24			
MCWB-7.4B	Single Completion	45	9/6/06 12:01 AM	6764.74			Transducer	9.24			
MCWB-7.4B	Single Completion	45	9/7/06 12:01 AM	6764.9			Transducer	9.24			
MCWB-7.4B	Single Completion	45	9/8/06 12:01 AM	6765.05			Transducer	9.24			
MCWB-7.4B	Single Completion	45	9/9/06 12:01 AM	6765.19			Transducer	9.26			
MCWB-7.4B	Single Completion	45	9/10/06 12:01 AM	6765.32			Transducer	9.24			
MCWB-7.4B	Single Completion	45	9/11/06 12:01 AM	6765.44			Transducer	9.26			
MCWB-7.4B	Single Completion	45	9/12/06 12:01 AM	6765.55			Transducer	9.24			
MCWB-7.4B	Single Completion	45	9/13/06 12:01 AM	6765.66			Transducer	9.26			
MCWB-7.4B	Single Completion	45	9/14/06 12:01 AM	6765.8			Transducer	9.26			
MCWB-7.4B	Single Completion	45	9/15/06 12:01 AM	6765.89			Transducer	9.26			
MCWB-7.4B	Single Completion	45	9/16/06 12:01 AM	6765.98			Transducer	9.26			
MCWB-7.4B	Single Completion	45	9/17/06 12:01 AM	6766.05			Transducer	9.26			
MCWB-7.4B	Single Completion	45	9/18/06 12:01 AM	6766.12			Transducer	9.26			
MCWB-7.4B	Single Completion	45	9/19/06 12:01 AM	6766.18			Transducer	9.26			
MCWB-7.4B	Single Completion	45	9/20/06 12:01 AM	6766.26			Transducer	9.26			
MCWB-7.4B	Single Completion	45	9/21/06 12:01 AM	6766.35			Transducer	9.26			
MCWB-7.4B	Single Completion	45	9/22/06 12:01 AM	6766.42			Transducer	9.26			
MCWB-7.4B	Single Completion	45	9/23/06 12:01 AM	6766.42			Transducer	9.26			
MCWB-7.4B	Single Completion	45	9/24/06 12:01 AM	6766.44			Transducer	9.26			
MCWB-7.4B	Single Completion	45	9/25/06 12:01 AM	6766.48			Transducer	9.26			
MCWB-7.4B	Single Completion	45	9/26/06 12:01 AM	6766.53			Transducer	9.26			
MCWB-7.4B	Single Completion	45	9/27/06 12:01 AM	6766.57			Transducer	9.26			
MCWB-7.4B	Single Completion	45	9/28/06 12:01 AM	6766.58			Transducer	9.26			
MCWB-7.4B	Single Completion	45	9/29/06 12:01 AM	6766.63			Transducer	9.26			
MCWB-7.4B	Single Completion	45	9/30/06 12:01 AM	6766.66			Transducer	9.26			
MCWB-7.7A	Single Completion	52.5	9/30/05 12:01 AM	6744.03			Transducer	10.3			
MCWB-7.7A	Single Completion	52.5	10/1/05 12:01 AM	6744.04			Transducer	10.3			
MCWB-7.7A	Single Completion	52.5	10/2/05 12:01 AM	6744.05			Transducer	10.3			
MCWB-7.7A	Single Completion	52.5	10/3/05 12:01 AM	6744.04			Transducer	10.31			
MCWB-7.7A	Single Completion	52.5	10/4/05 12:01 AM	6744.06			Transducer	10.3			

GFI Water Levels (Earliest Measurement of Day), October 1, 2005 - September 30, 2006

Location	Port Name	Port Depth (ft)	Measurement Date/Time	Water Level (ft)	Data Quality Code	Data Quality Reason Code	Method	Temp (C)	Transducer Pressure (psia)	Atmospheric Pressure (psi)	Comments
MCWB-7.7A	Single Completion	52.5	10/5/05 12:01 AM	6744.07			Transducer	10.31			
MCWB-7.7A	Single Completion	52.5	10/6/05 12:01 AM	6744.02			Transducer	10.31			
MCWB-7.7A	Single Completion	52.5	10/7/05 12:01 AM	6744.07			Transducer	10.31			
MCWB-7.7A	Single Completion	52.5	10/8/05 12:01 AM	6744.11			Transducer	10.31			
MCWB-7.7A	Single Completion	52.5	10/9/05 12:01 AM	6744.13			Transducer	10.31			
MCWB-7.7A	Single Completion	52.5	10/10/05 12:01 AM	6744.13			Transducer	10.31			
MCWB-7.7A	Single Completion	52.5	10/11/05 12:01 AM	6744.06			Transducer	10.31			
MCWB-7.7A	Single Completion	52.5	10/12/05 12:01 AM	6744.06			Transducer	10.31			
MCWB-7.7A	Single Completion	52.5	10/13/05 12:01 AM	6744.03			Transducer	10.31			
MCWB-7.7A	Single Completion	52.5	10/14/05 12:01 AM	6744.03			Transducer	10.31			
MCWB-7.7A	Single Completion	52.5	10/15/05 12:01 AM	6744.06			Transducer	10.31			
MCWB-7.7A	Single Completion	52.5	10/16/05 12:01 AM	6744.1			Transducer	10.31			
MCWB-7.7A	Single Completion	52.5	10/17/05 12:01 AM	6744.06			Transducer	10.32			
MCWB-7.7A	Single Completion	52.5	10/18/05 12:01 AM	6744.07			Transducer	10.32			
MCWB-7.7A	Single Completion	52.5	10/19/05 12:01 AM	6744.13			Transducer	10.32			
MCWB-7.7A	Single Completion	52.5	10/20/05 12:01 AM	6744.08			Transducer	10.32			
MCWB-7.7A	Single Completion	52.5	10/21/05 12:01 AM	6744.05			Transducer	10.32			
MCWB-7.7A	Single Completion	52.5	10/22/05 12:01 AM	6744.07			Transducer	10.32			
MCWB-7.7A	Single Completion	52.5	10/23/05 12:01 AM	6744.09			Transducer	10.32			
MCWB-7.7A	Single Completion	52.5	10/24/05 12:01 AM	6744.02			Transducer	10.32			
MCWB-7.7A	Single Completion	52.5	10/25/05 12:01 AM	6744.04			Transducer	10.32			
MCWB-7.7A	Single Completion	52.5	10/26/05 12:01 AM	6744.1			Transducer	10.32			
MCWB-7.7A	Single Completion	52.5	10/27/05 12:01 AM	6744.07			Transducer	10.32			
MCWB-7.7A	Single Completion	52.5	10/28/05 12:01 AM	6744.05			Transducer	10.32			
MCWB-7.7A	Single Completion	52.5	10/29/05 12:01 AM	6744.07			Transducer	10.32			
MCWB-7.7A	Single Completion	52.5	10/30/05 12:01 AM	6744.04			Transducer	10.34			
MCWB-7.7A	Single Completion	52.5	10/31/05 12:01 AM	6744.04			Transducer	10.34			
MCWB-7.7A	Single Completion	52.5	11/1/05 12:01 AM	6744.01			Transducer	10.34			
MCWB-7.7A	Single Completion	52.5	11/2/05 12:01 AM	6744.06			Transducer	10.34			
MCWB-7.7A	Single Completion	52.5	11/3/05 12:01 AM	6744.08			Transducer	10.34			
MCWB-7.7A	Single Completion	52.5	11/4/05 12:01 AM	6744.09			Transducer	10.34			
MCWB-7.7A	Single Completion	52.5	11/5/05 12:01 AM	6744.11			Transducer	10.34			
MCWB-7.7A	Single Completion	52.5	11/6/05 12:01 AM	6744.03			Transducer	10.34			
MCWB-7.7A	Single Completion	52.5	11/7/05 12:01 AM	6744.04			Transducer	10.34			
MCWB-7.7A	Single Completion	52.5	11/8/05 12:01 AM	6744.01			Transducer	10.35			
MCWB-7.7A	Single Completion	52.5	11/9/05 12:01 AM	6744			Transducer	10.34			
MCWB-7.7A	Single Completion	52.5	11/10/05 12:01 AM	6743.98			Transducer	10.34			
MCWB-7.7A	Single Completion	52.5	11/11/05 12:01 AM	6744.05			Transducer	10.34			
MCWB-7.7A	Single Completion	52.5	11/12/05 12:01 AM	6744.08			Transducer	10.35			
MCWB-7.7A	Single Completion	52.5	11/13/05 12:01 AM	6744			Transducer	10.34			
MCWB-7.7A	Single Completion	52.5	11/14/05 12:01 AM	6744.03			Transducer	10.34			
MCWB-7.7A	Single Completion	52.5	11/15/05 12:01 AM	6744.07			Transducer	10.35			
MCWB-7.7A	Single Completion	52.5	11/16/05 12:01 AM	6743.95			Transducer	10.35			
MCWB-7.7A	Single Completion	52.5	11/17/05 12:01 AM	6743.99			Transducer	10.35			
MCWB-7.7A	Single Completion	52.5	11/18/05 12:01 AM	6743.96			Transducer	10.35			
MCWB-7.7A	Single Completion	52.5	11/19/05 12:01 AM	6744.04			Transducer	10.35			
MCWB-7.7A	Single Completion	52.5	11/20/05 12:01 AM	6743.97			Transducer	10.35			
MCWB-7.7A	Single Completion	52.5	11/21/05 12:01 AM	6743.99			Transducer	10.35			
MCWB-7.7A	Single Completion	52.5	11/22/05 12:01 AM	6743.98			Transducer	10.35			

GFI Water Levels (Earliest Measurement of Day), October 1, 2005 - September 30, 2006

Location	Port Name	Port Depth (ft)	Measurement Date/Time	Water Level (ft)	Data Quality Code	Data Quality Reason Code	Method	Temp (C)	Transducer Pressure (psia)	Atmospheric Pressure (psi)	Comments
MCWB-7.7A	Single Completion	52.5	11/23/05 12:01 AM	6744.01			Transducer	10.35			
MCWB-7.7A	Single Completion	52.5	11/24/05 12:01 AM	6744.04			Transducer	10.35			
MCWB-7.7A	Single Completion	52.5	11/25/05 12:01 AM	6744.03			Transducer	10.35			
MCWB-7.7A	Single Completion	52.5	11/26/05 12:01 AM	6744.05			Transducer	10.35			
MCWB-7.7A	Single Completion	52.5	11/27/05 12:01 AM	6744.13			Transducer	10.35			
MCWB-7.7A	Single Completion	52.5	11/28/05 12:01 AM	6744.01			Transducer	10.35			
MCWB-7.7A	Single Completion	52.5	11/29/05 12:01 AM	6743.95			Transducer	10.35			
MCWB-7.7A	Single Completion	52.5	11/30/05 12:01 AM	6743.99			Transducer	10.35			
MCWB-7.7A	Single Completion	52.5	12/1/05 12:01 AM	6743.93			Transducer	10.35			
MCWB-7.7A	Single Completion	52.5	12/2/05 12:01 AM	6744			Transducer	10.35			
MCWB-7.7A	Single Completion	52.5	12/3/05 12:01 AM	6744.04			Transducer	10.35			
MCWB-7.7A	Single Completion	52.5	12/4/05 12:01 AM	6743.99			Transducer	10.36			
MCWB-7.7A	Single Completion	52.5	12/5/05 12:01 AM	6743.92			Transducer	10.36			
MCWB-7.7A	Single Completion	52.5	12/6/05 12:01 AM	6743.99			Transducer	10.36			
MCWB-7.7A	Single Completion	52.5	12/7/05 12:01 AM	6744.02			Transducer	10.36			
MCWB-7.7A	Single Completion	52.5	12/8/05 12:01 AM	6743.95			Transducer	10.36			
MCWB-7.7A	Single Completion	52.5	12/9/05 12:01 AM	6743.95			Transducer	10.36			
MCWB-7.7A	Single Completion	52.5	12/10/05 12:01 AM	6743.97			Transducer	10.36			
MCWB-7.7A	Single Completion	52.5	12/11/05 12:01 AM	6743.95			Transducer	10.36			
MCWB-7.7A	Single Completion	52.5	12/12/05 12:01 AM	6743.99			Transducer	10.36			
MCWB-7.7A	Single Completion	52.5	12/13/05 12:01 AM	6744.01			Transducer	10.36			
MCWB-7.7A	Single Completion	52.5	12/13/05 10:02 AM	6744.05			Manual				
MCWB-7.7A	Single Completion	52.5	12/14/05 12:01 AM	6744.04			Transducer	10.36			
MCWB-7.7A	Single Completion	52.5	12/15/05 12:01 AM	6743.99			Transducer	10.36			
MCWB-7.7A	Single Completion	52.5	12/16/05 12:01 AM	6744.05			Transducer	10.36			
MCWB-7.7A	Single Completion	52.5	12/17/05 12:01 AM	6744.03			Transducer	10.36			
MCWB-7.7A	Single Completion	52.5	12/18/05 12:01 AM	6743.94			Transducer	10.36			
MCWB-7.7A	Single Completion	52.5	12/19/05 12:01 AM	6743.91			Transducer	10.35			
MCWB-7.7A	Single Completion	52.5	12/20/05 12:01 AM	6743.95			Transducer	10.36			
MCWB-7.7A	Single Completion	52.5	12/21/05 12:01 AM	6743.93			Transducer	10.36			
MCWB-7.7A	Single Completion	52.5	12/21/05 3:21 PM	6743.95			Manual				
MCWB-7.7A	Single Completion	52.5	12/22/05 12:01 AM	6743.96			Transducer	10.36			
MCWB-7.7A	Single Completion	52.5	12/23/05 12:01 AM	6744.01			Transducer	10.36			
MCWB-7.7A	Single Completion	52.5	12/24/05 12:01 AM	6743.96			Transducer	10.36			
MCWB-7.7A	Single Completion	52.5	12/25/05 12:01 AM	6743.97			Transducer	10.36			
MCWB-7.7A	Single Completion	52.5	12/26/05 12:01 AM	6744			Transducer	10.36			
MCWB-7.7A	Single Completion	52.5	12/27/05 12:01 AM	6744.04			Transducer	10.36			
MCWB-7.7A	Single Completion	52.5	12/28/05 12:01 AM	6743.96			Transducer	10.36			
MCWB-7.7A	Single Completion	52.5	12/29/05 12:01 AM	6744.02			Transducer	10.36			
MCWB-7.7A	Single Completion	52.5	12/30/05 12:01 AM	6744.01			Transducer	10.36			
MCWB-7.7A	Single Completion	52.5	12/31/05 12:01 AM	6744			Transducer	10.36			
MCWB-7.7A	Single Completion	52.5	1/1/06 12:01 AM	6744.05			Transducer	10.36			
MCWB-7.7A	Single Completion	52.5	1/2/06 12:01 AM	6743.92			Transducer	10.36			
MCWB-7.7A	Single Completion	52.5	1/3/06 12:01 AM	6743.96			Transducer	10.36			
MCWB-7.7A	Single Completion	52.5	1/4/06 12:01 AM	6743.89			Transducer	10.36			
MCWB-7.7A	Single Completion	52.5	1/5/06 12:01 AM	6743.87			Transducer	10.36			
MCWB-7.7A	Single Completion	52.5	1/6/06 12:01 AM	6743.87			Transducer	10.36			
MCWB-7.7A	Single Completion	52.5	1/7/06 12:01 AM	6743.96			Transducer	10.36			
MCWB-7.7A	Single Completion	52.5	1/8/06 12:01 AM	6744.04			Transducer	10.36			

GFI Water Levels (Earliest Measurement of Day), October 1, 2005 - September 30, 2006

Location	Port Name	Port Depth (ft)	Measurement Date/Time	Water Level (ft)	Data Quality Code	Data Quality Reason Code	Method	Temp (C)	Transducer Pressure (psia)	Atmospheric Pressure (psi)	Comments
MCWB-7.7A	Single Completion	52.5	1/9/06 12:01 AM	6743.98			Transducer	10.37			
MCWB-7.7A	Single Completion	52.5	1/10/06 12:01 AM	6743.9			Transducer	10.36			
MCWB-7.7A	Single Completion	52.5	1/11/06 12:01 AM	6743.96			Transducer	10.36			
MCWB-7.7A	Single Completion	52.5	1/12/06 12:01 AM	6744.02			Transducer	10.36			
MCWB-7.7A	Single Completion	52.5	1/13/06 12:01 AM	6743.92			Transducer	10.36			
MCWB-7.7A	Single Completion	52.5	1/14/06 12:01 AM	6743.92			Transducer	10.36			
MCWB-7.7A	Single Completion	52.5	1/15/06 12:01 AM	6744			Transducer	10.36			
MCWB-7.7A	Single Completion	52.5	1/16/06 12:01 AM	6744.04			Transducer	10.36			
MCWB-7.7A	Single Completion	52.5	1/17/06 12:01 AM	6743.9			Transducer	10.36			
MCWB-7.7A	Single Completion	52.5	1/18/06 12:01 AM	6743.91			Transducer	10.36			
MCWB-7.7A	Single Completion	52.5	1/19/06 12:01 AM	6743.99			Transducer	10.36			
MCWB-7.7A	Single Completion	52.5	1/20/06 12:01 AM	6743.97			Transducer	10.36			
MCWB-7.7A	Single Completion	52.5	1/21/06 12:01 AM	6743.88			Transducer	10.36			
MCWB-7.7A	Single Completion	52.5	1/22/06 12:01 AM	6743.92			Transducer	10.36			
MCWB-7.7A	Single Completion	52.5	1/23/06 12:01 AM	6743.89			Transducer	10.36			
MCWB-7.7A	Single Completion	52.5	1/24/06 12:01 AM	6743.87			Transducer	10.36			
MCWB-7.7A	Single Completion	52.5	1/25/06 12:01 AM	6743.85			Transducer	10.37			
MCWB-7.7A	Single Completion	52.5	1/26/06 12:01 AM	6743.94			Transducer	10.36			
MCWB-7.7A	Single Completion	52.5	1/27/06 12:01 AM	6743.93			Transducer	10.36			
MCWB-7.7A	Single Completion	52.5	1/28/06 12:01 AM	6743.97			Transducer	10.36			
MCWB-7.7A	Single Completion	52.5	1/29/06 12:01 AM	6743.95			Transducer	10.36			
MCWB-7.7A	Single Completion	52.5	1/30/06 12:01 AM	6743.91			Transducer	10.36			
MCWB-7.7A	Single Completion	52.5	1/31/06 12:01 AM	6743.95			Transducer	10.36			
MCWB-7.7A	Single Completion	52.5	2/1/06 12:01 AM	6743.94			Transducer	10.37			
MCWB-7.7A	Single Completion	52.5	2/2/06 12:01 AM	6743.95			Transducer	10.37			
MCWB-7.7A	Single Completion	52.5	2/3/06 12:01 AM	6743.93			Transducer	10.36			
MCWB-7.7A	Single Completion	52.5	2/4/06 12:01 AM	6743.85			Transducer	10.36			
MCWB-7.7A	Single Completion	52.5	2/5/06 12:01 AM	6743.95			Transducer	10.37			
MCWB-7.7A	Single Completion	52.5	2/6/06 12:01 AM	6743.85			Transducer	10.37			
MCWB-7.7A	Single Completion	52.5	2/7/06 12:01 AM	6743.83			Transducer	10.37			
MCWB-7.7A	Single Completion	52.5	2/8/06 12:01 AM	6743.86			Transducer	10.37			
MCWB-7.7A	Single Completion	52.5	2/9/06 12:01 AM	6743.86			Transducer	10.37			
MCWB-7.7A	Single Completion	52.5	2/10/06 12:01 AM	6743.94			Transducer	10.36			
MCWB-7.7A	Single Completion	52.5	2/11/06 12:01 AM	6743.84			Transducer	10.37			
MCWB-7.7A	Single Completion	52.5	2/12/06 12:01 AM	6743.83			Transducer	10.37			
MCWB-7.7A	Single Completion	52.5	2/13/06 12:01 AM	6743.87			Transducer	10.37			
MCWB-7.7A	Single Completion	52.5	2/14/06 12:01 AM	6743.91			Transducer	10.37			
MCWB-7.7A	Single Completion	52.5	2/15/06 12:01 AM	6743.96			Transducer	10.37			
MCWB-7.7A	Single Completion	52.5	2/16/06 12:01 AM	6743.97			Transducer	10.36			
MCWB-7.7A	Single Completion	52.5	2/17/06 12:01 AM	6743.84			Transducer	10.37			
MCWB-7.7A	Single Completion	52.5	2/18/06 12:01 AM	6743.87			Transducer	10.36			
MCWB-7.7A	Single Completion	52.5	2/19/06 12:01 AM	6743.89			Transducer	10.37			
MCWB-7.7A	Single Completion	52.5	2/20/06 12:01 AM	6743.9			Transducer	10.37			
MCWB-7.7A	Single Completion	52.5	2/21/06 12:01 AM	6743.91			Transducer	10.37			
MCWB-7.7A	Single Completion	52.5	2/22/06 12:01 AM	6743.9			Transducer	10.36			
MCWB-7.7A	Single Completion	52.5	2/23/06 12:01 AM	6743.85			Transducer	10.36			
MCWB-7.7A	Single Completion	52.5	2/24/06 12:01 AM	6743.87			Transducer	10.36			
MCWB-7.7A	Single Completion	52.5	2/25/06 12:01 AM	6743.88			Transducer	10.36			
MCWB-7.7A	Single Completion	52.5	2/26/06 12:01 AM	6743.83			Transducer	10.36			

GFI Water Levels (Earliest Measurement of Day), October 1, 2005 - September 30, 2006

Location	Port Name	Port Depth (ft)	Measurement Date/Time	Water Level (ft)	Data Quality Code	Data Quality Reason Code	Method	Temp (C)	Transducer Pressure (psia)	Atmospheric Pressure (psi)	Comments
MCWB-7.7A	Single Completion	52.5	2/27/06 12:01 AM	6743.89			Transducer	10.36			
MCWB-7.7A	Single Completion	52.5	2/28/06 12:01 AM	6743.89			Transducer	10.36			
MCWB-7.7A	Single Completion	52.5	3/1/06 12:01 AM	6743.91			Transducer	10.36			
MCWB-7.7A	Single Completion	52.5	3/2/06 12:01 AM	6743.9			Transducer	10.36			
MCWB-7.7A	Single Completion	52.5	3/3/06 12:01 AM	6743.88			Transducer	10.37			
MCWB-7.7A	Single Completion	52.5	3/4/06 12:01 AM	6743.9			Transducer	10.36			
MCWB-7.7A	Single Completion	52.5	3/5/06 12:01 AM	6743.88			Transducer	10.36			
MCWB-7.7A	Single Completion	52.5	3/6/06 12:01 AM	6743.85			Transducer	10.36			
MCWB-7.7A	Single Completion	52.5	3/6/06 1:14 PM	6743.88			Manual				
MCWB-7.7B	Single Completion	55	9/30/05 12:01 AM	6745.09			Transducer	9.04			
MCWB-7.7B	Single Completion	55	10/1/05 12:01 AM	6745.09			Transducer	9.04			
MCWB-7.7B	Single Completion	55	10/2/05 12:01 AM	6745.12			Transducer	9.04			
MCWB-7.7B	Single Completion	55	10/3/05 12:01 AM	6745.12			Transducer	9.04			
MCWB-7.7B	Single Completion	55	10/4/05 12:01 AM	6745.15			Transducer	9.04			
MCWB-7.7B	Single Completion	55	10/5/05 12:01 AM	6745.14			Transducer	9.04			
MCWB-7.7B	Single Completion	55	10/6/05 12:01 AM	6745.1			Transducer	9.04			
MCWB-7.7B	Single Completion	55	10/7/05 12:01 AM	6745.17			Transducer	9.04			
MCWB-7.7B	Single Completion	55	10/8/05 12:01 AM	6745.21			Transducer	9.04			
MCWB-7.7B	Single Completion	55	10/9/05 12:01 AM	6745.25			Transducer	9.04			
MCWB-7.7B	Single Completion	55	10/10/05 12:01 AM	6745.25			Transducer	9.04			
MCWB-7.7B	Single Completion	55	10/11/05 12:01 AM	6745.2			Transducer	9.03			
MCWB-7.7B	Single Completion	55	10/12/05 12:01 AM	6745.21			Transducer	9.04			
MCWB-7.7B	Single Completion	55	10/13/05 12:01 AM	6745.19			Transducer	9.04			
MCWB-7.7B	Single Completion	55	10/14/05 12:01 AM	6745.2			Transducer	9.03			
MCWB-7.7B	Single Completion	55	10/15/05 12:01 AM	6745.24			Transducer	9.04			
MCWB-7.7B	Single Completion	55	10/16/05 12:01 AM	6745.26			Transducer	9.04			
MCWB-7.7B	Single Completion	55	10/17/05 12:01 AM	6745.24			Transducer	9.04			
MCWB-7.7B	Single Completion	55	10/18/05 12:01 AM	6745.27			Transducer	9.04			
MCWB-7.7B	Single Completion	55	10/19/05 12:01 AM	6745.35			Transducer	9.04			
MCWB-7.7B	Single Completion	55	10/20/05 12:01 AM	6745.31			Transducer	9.04			
MCWB-7.7B	Single Completion	55	10/21/05 12:01 AM	6745.28			Transducer	9.04			
MCWB-7.7B	Single Completion	55	10/22/05 12:01 AM	6745.31			Transducer	9.04			
MCWB-7.7B	Single Completion	55	10/23/05 12:01 AM	6745.34			Transducer	9.04			
MCWB-7.7B	Single Completion	55	10/24/05 12:01 AM	6745.28			Transducer	9.04			
MCWB-7.7B	Single Completion	55	10/25/05 12:01 AM	6745.32			Transducer	9.03			
MCWB-7.7B	Single Completion	55	10/26/05 12:01 AM	6745.38			Transducer	9.04			
MCWB-7.7B	Single Completion	55	10/26/05 2:06 PM	6745.41			Manual				
MCWB-7.7B	Single Completion	55	10/27/05 12:01 AM	6745.35			Transducer	9.03			
MCWB-7.7B	Single Completion	55	10/28/05 12:01 AM	6745.36			Transducer	9.04			
MCWB-7.7B	Single Completion	55	10/29/05 12:01 AM	6745.39			Transducer	9.04			
MCWB-7.7B	Single Completion	55	10/30/05 12:01 AM	6745.36			Transducer	9.04			
MCWB-7.7B	Single Completion	55	10/31/05 12:01 AM	6745.36			Transducer	9.04			
MCWB-7.7B	Single Completion	55	11/1/05 12:01 AM	6745.36			Transducer	9.04			
MCWB-7.7B	Single Completion	55	11/2/05 12:01 AM	6745.4			Transducer	9.04			
MCWB-7.7B	Single Completion	55	11/3/05 12:01 AM	6745.41			Transducer	9.04			
MCWB-7.7B	Single Completion	55	11/4/05 12:01 AM	6745.44			Transducer	9.04			
MCWB-7.7B	Single Completion	55	11/5/05 12:01 AM	6745.46			Transducer	9.04			
MCWB-7.7B	Single Completion	55	11/6/05 12:01 AM	6745.4			Transducer	9.04			
MCWB-7.7B	Single Completion	55	11/7/05 12:01 AM	6745.43			Transducer	9.04			

GFI Water Levels (Earliest Measurement of Day), October 1, 2005 - September 30, 2006

Location	Port Name	Port Depth (ft)	Measurement Date/Time	Water Level (ft)	Data Quality Code	Data Quality Reason Code	Method	Temp (C)	Transducer Pressure (psia)	Atmospheric Pressure (psi)	Comments
MCWB-7.7B	Single Completion	55	11/8/05 12:01 AM	6745.42			Transducer	9.04			
MCWB-7.7B	Single Completion	55	11/9/05 12:01 AM	6745.41			Transducer	9.04			
MCWB-7.7B	Single Completion	55	11/10/05 12:01 AM	6745.41			Transducer	9.04			
MCWB-7.7B	Single Completion	55	11/11/05 12:01 AM	6745.47			Transducer	9.04			
MCWB-7.7B	Single Completion	55	11/12/05 12:01 AM	6745.48			Transducer	9.03			
MCWB-7.7B	Single Completion	55	11/13/05 12:01 AM	6745.43			Transducer	9.03			
MCWB-7.7B	Single Completion	55	11/14/05 12:01 AM	6745.48			Transducer	9.03			
MCWB-7.7B	Single Completion	55	11/15/05 12:01 AM	6745.48			Transducer	9.03			
MCWB-7.7B	Single Completion	55	11/16/05 12:01 AM	6745.41			Transducer	9.03			
MCWB-7.7B	Single Completion	55	11/17/05 12:01 AM	6745.47			Transducer	9.03			
MCWB-7.7B	Single Completion	55	11/18/05 12:01 AM	6745.43			Transducer	9.03			
MCWB-7.7B	Single Completion	55	11/19/05 12:01 AM	6745.52			Transducer	9.03			
MCWB-7.7B	Single Completion	55	11/20/05 12:01 AM	6745.45			Transducer	9.04			
MCWB-7.7B	Single Completion	55	11/21/05 12:01 AM	6745.47			Transducer	9.04			
MCWB-7.7B	Single Completion	55	11/22/05 12:01 AM	6745.47			Transducer	9.03			
MCWB-7.7B	Single Completion	55	11/23/05 12:01 AM	6745.5			Transducer	9.04			
MCWB-7.7B	Single Completion	55	11/24/05 12:01 AM	6745.53			Transducer	9.03			
MCWB-7.7B	Single Completion	55	11/25/05 12:01 AM	6745.53			Transducer	9.03			
MCWB-7.7B	Single Completion	55	11/26/05 12:01 AM	6745.56			Transducer	9.03			
MCWB-7.7B	Single Completion	55	11/27/05 12:01 AM	6745.62			Transducer	9.03			
MCWB-7.7B	Single Completion	55	11/28/05 12:01 AM	6745.52			Transducer	9.03			
MCWB-7.7B	Single Completion	55	11/29/05 12:01 AM	6745.47			Transducer	9.03			
MCWB-7.7B	Single Completion	55	11/30/05 12:01 AM	6745.54			Transducer	9.04			
MCWB-7.7B	Single Completion	55	12/1/05 12:01 AM	6745.47			Transducer	9.03			
MCWB-7.7B	Single Completion	55	12/2/05 12:01 AM	6745.53			Transducer	9.03			
MCWB-7.7B	Single Completion	55	12/3/05 12:01 AM	6745.57			Transducer	9.03			
MCWB-7.7B	Single Completion	55	12/4/05 12:01 AM	6745.51			Transducer	9.03			
MCWB-7.7B	Single Completion	55	12/5/05 12:01 AM	6745.47			Transducer	9.03			
MCWB-7.7B	Single Completion	55	12/6/05 12:01 AM	6745.54			Transducer	9.04			
MCWB-7.7B	Single Completion	55	12/7/05 12:01 AM	6745.54			Transducer	9.04			
MCWB-7.7B	Single Completion	55	12/8/05 12:01 AM	6745.47			Transducer	9.04			
MCWB-7.7B	Single Completion	55	12/9/05 12:01 AM	6745.49			Transducer	9.04			
MCWB-7.7B	Single Completion	55	12/10/05 12:01 AM	6745.5			Transducer	9.03			
MCWB-7.7B	Single Completion	55	12/11/05 12:01 AM	6745.47			Transducer	9.04			
MCWB-7.7B	Single Completion	55	12/12/05 12:01 AM	6745.5			Transducer	9.04			
MCWB-7.7B	Single Completion	55	12/13/05 12:01 AM	6745.56			Transducer	9.03			
MCWB-7.7B	Single Completion	55	12/13/05 10:32 AM	6745.56			Manual				
MCWB-7.7B	Single Completion	55	12/14/05 12:01 AM	6745.54			Transducer	9.03			
MCWB-7.7B	Single Completion	55	12/15/05 12:01 AM	6745.5			Transducer	9.04			
MCWB-7.7B	Single Completion	55	12/16/05 12:01 AM	6745.56			Transducer	9.04			
MCWB-7.7B	Single Completion	55	12/17/05 12:01 AM	6745.53			Transducer	9.04			
MCWB-7.7B	Single Completion	55	12/18/05 12:01 AM	6745.46			Transducer	9.03			
MCWB-7.7B	Single Completion	55	12/19/05 12:01 AM	6745.44			Transducer	9.03			
MCWB-7.7B	Single Completion	55	12/20/05 12:01 AM	6745.47			Transducer	9.03			
MCWB-7.7B	Single Completion	55	12/21/05 12:01 AM	6745.44			Transducer	9.03			
MCWB-7.7B	Single Completion	55	12/21/05 3:31 PM	6745.48			Manual				
MCWB-7.7B	Single Completion	55	12/22/05 12:01 AM	6745.47			Transducer	9.03			
MCWB-7.7B	Single Completion	55	12/23/05 12:01 AM	6745.5			Transducer	9.04			
MCWB-7.7B	Single Completion	55	12/24/05 12:01 AM	6745.46			Transducer	9.04			

GFI Water Levels (Earliest Measurement of Day), October 1, 2005 - September 30, 2006

Location	Port Name	Port Depth (ft)	Measurement Date/Time	Water Level (ft)	Data Quality Code	Data Quality Reason Code	Method	Temp (C)	Transducer Pressure (psia)	Atmospheric Pressure (psi)	Comments
MCWB-7.7B	Single Completion	55	12/25/05 12:01 AM	6745.47			Transducer	9.03			
MCWB-7.7B	Single Completion	55	12/26/05 12:01 AM	6745.48			Transducer	9.03			
MCWB-7.7B	Single Completion	55	12/27/05 12:01 AM	6745.53			Transducer	9.03			
MCWB-7.7B	Single Completion	55	12/28/05 12:01 AM	6745.46			Transducer	9.03			
MCWB-7.7B	Single Completion	55	12/29/05 12:01 AM	6745.53			Transducer	9.03			
MCWB-7.7B	Single Completion	55	12/30/05 12:01 AM	6745.48			Transducer	9.03			
MCWB-7.7B	Single Completion	55	12/31/05 12:01 AM	6745.5			Transducer	9.04			
MCWB-7.7B	Single Completion	55	1/1/06 12:01 AM	6745.55			Transducer	9.04			
MCWB-7.7B	Single Completion	55	1/2/06 12:01 AM	6745.39			Transducer	9.04			
MCWB-7.7B	Single Completion	55	1/3/06 12:01 AM	6745.48			Transducer	9.03			
MCWB-7.7B	Single Completion	55	1/4/06 12:01 AM	6745.37			Transducer	9.04			
MCWB-7.7B	Single Completion	55	1/5/06 12:01 AM	6745.37			Transducer	9.03			
MCWB-7.7B	Single Completion	55	1/6/06 12:01 AM	6745.37			Transducer	9.04			
MCWB-7.7B	Single Completion	55	1/7/06 12:01 AM	6745.45			Transducer	9.04			
MCWB-7.7B	Single Completion	55	1/8/06 12:01 AM	6745.5			Transducer	9.04			
MCWB-7.7B	Single Completion	55	1/9/06 12:01 AM	6745.45			Transducer	9.04			
MCWB-7.7B	Single Completion	55	1/10/06 12:01 AM	6745.39			Transducer	9.04			
MCWB-7.7B	Single Completion	55	1/11/06 12:01 AM	6745.43			Transducer	9.03			
MCWB-7.7B	Single Completion	55	1/12/06 12:01 AM	6745.49			Transducer	9.04			
MCWB-7.7B	Single Completion	55	1/13/06 12:01 AM	6745.37			Transducer	9.03			
MCWB-7.7B	Single Completion	55	1/14/06 12:01 AM	6745.4			Transducer	9.03			
MCWB-7.7B	Single Completion	55	1/15/06 12:01 AM	6745.46			Transducer	9.04			
MCWB-7.7B	Single Completion	55	1/16/06 12:01 AM	6745.49			Transducer	9.03			
MCWB-7.7B	Single Completion	55	1/17/06 12:01 AM	6745.34			Transducer	9.04			
MCWB-7.7B	Single Completion	55	1/18/06 12:01 AM	6745.39			Transducer	9.04			
MCWB-7.7B	Single Completion	55	1/19/06 12:01 AM	6745.46			Transducer	9.04			
MCWB-7.7B	Single Completion	55	1/20/06 12:01 AM	6745.41			Transducer	9.04			
MCWB-7.7B	Single Completion	55	1/21/06 12:01 AM	6745.35			Transducer	9.04			
MCWB-7.7B	Single Completion	55	1/22/06 12:01 AM	6745.37			Transducer	9.03			
MCWB-7.7B	Single Completion	55	1/23/06 12:01 AM	6745.34			Transducer	9.04			
MCWB-7.7B	Single Completion	55	1/24/06 12:01 AM	6745.32			Transducer	9.04			
MCWB-7.7B	Single Completion	55	1/25/06 12:01 AM	6745.3			Transducer	9.04			
MCWB-7.7B	Single Completion	55	1/26/06 12:01 AM	6745.4			Transducer	9.04			
MCWB-7.7B	Single Completion	55	1/27/06 12:01 AM	6745.36			Transducer	9.03			
MCWB-7.7B	Single Completion	55	1/28/06 12:01 AM	6745.38			Transducer	9.04			
MCWB-7.7B	Single Completion	55	1/29/06 12:01 AM	6745.37			Transducer	9.03			
MCWB-7.7B	Single Completion	55	1/30/06 12:01 AM	6745.32			Transducer	9.03			
MCWB-7.7B	Single Completion	55	1/31/06 12:01 AM	6745.36			Transducer	9.04			
MCWB-7.7B	Single Completion	55	2/1/06 12:01 AM	6745.32			Transducer	9.04			
MCWB-7.7B	Single Completion	55	2/2/06 12:01 AM	6745.34			Transducer	9.03			
MCWB-7.7B	Single Completion	55	2/3/06 12:01 AM	6745.31			Transducer	9.03			
MCWB-7.7B	Single Completion	55	2/4/06 12:01 AM	6745.24			Transducer	9.04			
MCWB-7.7B	Single Completion	55	2/5/06 12:01 AM	6745.37			Transducer	9.04			
MCWB-7.7B	Single Completion	55	2/6/06 12:01 AM	6745.23			Transducer	9.04			
MCWB-7.7B	Single Completion	55	2/7/06 12:01 AM	6745.24			Transducer	9.04			
MCWB-7.7B	Single Completion	55	2/8/06 12:01 AM	6745.24			Transducer	9.04			
MCWB-7.7B	Single Completion	55	2/9/06 12:01 AM	6745.24			Transducer	9.03			
MCWB-7.7B	Single Completion	55	2/10/06 12:01 AM	6745.29			Transducer	9.04			
MCWB-7.7B	Single Completion	55	2/11/06 12:01 AM	6745.17			Transducer	9.04			

GFI Water Levels (Earliest Measurement of Day), October 1, 2005 - September 30, 2006

Location	Port Name	Port Depth (ft)	Measurement Date/Time	Water Level (ft)	Data Quality Code	Data Quality Reason Code	Method	Temp (C)	Transducer Pressure (psia)	Atmospheric Pressure (psi)	Comments
MCWB-7.7B	Single Completion	55	2/12/06 12:01 AM	6745.19			Transducer	9.03			
MCWB-7.7B	Single Completion	55	2/13/06 12:01 AM	6745.21			Transducer	9.04			
MCWB-7.7B	Single Completion	55	2/14/06 12:01 AM	6745.24			Transducer	9.04			
MCWB-7.7B	Single Completion	55	2/15/06 12:01 AM	6745.26			Transducer	9.04			
MCWB-7.7B	Single Completion	55	2/16/06 12:01 AM	6745.27			Transducer	9.04			
MCWB-7.7B	Single Completion	55	2/17/06 12:01 AM	6745.15			Transducer	9.04			
MCWB-7.7B	Single Completion	55	2/18/06 12:01 AM	6745.18			Transducer	9.04			
MCWB-7.7B	Single Completion	55	2/19/06 12:01 AM	6745.19			Transducer	9.03			
MCWB-7.7B	Single Completion	55	2/20/06 12:01 AM	6745.17			Transducer	9.04			
MCWB-7.7B	Single Completion	55	2/21/06 12:01 AM	6745.18			Transducer	9.04			
MCWB-7.7B	Single Completion	55	2/22/06 12:01 AM	6745.16			Transducer	9.04			
MCWB-7.7B	Single Completion	55	2/23/06 12:01 AM	6745.1			Transducer	9.03			
MCWB-7.7B	Single Completion	55	2/24/06 12:01 AM	6745.1			Transducer	9.04			
MCWB-7.7B	Single Completion	55	2/25/06 12:01 AM	6745.09			Transducer	9.04			
MCWB-7.7B	Single Completion	55	2/26/06 12:01 AM	6745.04			Transducer	9.04			
MCWB-7.7B	Single Completion	55	2/27/06 12:01 AM	6745.09			Transducer	9.03			
MCWB-7.7B	Single Completion	55	2/28/06 12:01 AM	6745.05			Transducer	9.04			
MCWB-7.7B	Single Completion	55	3/1/06 12:01 AM	6745.06			Transducer	9.04			
MCWB-7.7B	Single Completion	55	3/2/06 12:01 AM	6745.04			Transducer	9.04			
MCWB-7.7B	Single Completion	55	3/2/06 12:37 PM	6745.05			Manual				
MCWB-7.7B	Single Completion	55	3/3/06 12:01 AM	6745			Transducer	9.04			
MCWB-7.7B	Single Completion	55	3/4/06 12:01 AM	6745.01			Transducer	9.04			
MCWB-7.7B	Single Completion	55	3/5/06 12:01 AM	6744.96			Transducer	9.04			
MCWB-7.7B	Single Completion	55	3/6/06 12:01 AM	6744.95			Transducer	9.04			
MCWB-7.7B	Single Completion	55	3/7/06 12:01 AM	6744.98			Transducer	9.04			
MCWB-7.7B	Single Completion	55	3/8/06 12:01 AM	6745			Transducer	9.04			
MCWB-7.7B	Single Completion	55	3/9/06 12:01 AM	6745			Transducer	9.04			
MCWB-7.7B	Single Completion	55	3/10/06 12:01 AM	6745			Transducer	9.04			
MCWB-7.7B	Single Completion	55	3/11/06 12:01 AM	6744.92			Transducer	9.03			
MCWB-7.7B	Single Completion	55	3/12/06 12:01 AM	6744.91			Transducer	9.04			
MCWB-7.7B	Single Completion	55	3/13/06 12:01 AM	6744.84			Transducer	9.04			
MCWB-7.7B	Single Completion	55	3/14/06 12:01 AM	6744.79			Transducer	9.04			
MCWB-7.7B	Single Completion	55	3/15/06 12:01 AM	6744.83			Transducer	9.04			
MCWB-7.7B	Single Completion	55	3/16/06 12:01 AM	6744.74			Transducer	9.04			
MCWB-7.7B	Single Completion	55	3/17/06 12:01 AM	6744.75			Transducer	9.04			
MCWB-7.7B	Single Completion	55	3/18/06 12:01 AM	6744.76			Transducer	9.03			
MCWB-7.7B	Single Completion	55	3/19/06 12:01 AM	6744.76			Transducer	9.04			
MCWB-7.7B	Single Completion	55	3/20/06 12:01 AM	6744.75			Transducer	9.04			
MCWB-7.7B	Single Completion	55	3/21/06 12:01 AM	6744.66			Transducer	9.04			
MCWB-7.7B	Single Completion	55	3/22/06 12:01 AM	6744.63			Transducer	9.04			
MCWB-7.7B	Single Completion	55	3/23/06 12:01 AM	6744.54			Transducer	9.03			
MCWB-7.7B	Single Completion	55	3/24/06 12:01 AM	6744.55			Transducer	9.04			
MCWB-7.7B	Single Completion	55	3/25/06 12:01 AM	6744.55			Transducer	9.03			
MCWB-7.7B	Single Completion	55	3/26/06 12:01 AM	6744.56			Transducer	9.03			
MCWB-7.7B	Single Completion	55	3/27/06 12:01 AM	6744.47			Transducer	9.04			
MCWB-7.7B	Single Completion	55	3/28/06 12:01 AM	6744.43			Transducer	9.04			
MCWB-7.7B	Single Completion	55	3/29/06 12:01 AM	6744.44			Transducer	9.04			
MCWB-7.7B	Single Completion	55	3/30/06 12:01 AM	6744.41			Transducer	9.03			
MCWB-7.7B	Single Completion	55	3/31/06 12:01 AM	6744.33			Transducer	9.04			

GFI Water Levels (Earliest Measurement of Day), October 1, 2005 - September 30, 2006

Location	Port Name	Port Depth (ft)	Measurement Date/Time	Water Level (ft)	Data Quality Code	Data Quality Reason Code	Method	Temp (C)	Transducer Pressure (psia)	Atmospheric Pressure (psi)	Comments
MCWB-7.7B	Single Completion	55	4/1/06 12:01 AM	6744.32			Transducer	9.04			
MCWB-7.7B	Single Completion	55	4/2/06 12:01 AM	6744.28			Transducer	9.04			
MCWB-7.7B	Single Completion	55	4/3/06 12:01 AM	6744.21			Transducer	9.03			
MCWB-7.7B	Single Completion	55	4/4/06 12:01 AM	6744.2			Transducer	9.04			
MCWB-7.7B	Single Completion	55	4/5/06 12:01 AM	6744.19			Transducer	9.03			
MCWB-7.7B	Single Completion	55	4/6/06 12:01 AM	6744.18			Transducer	9.04			
MCWB-7.7B	Single Completion	55	4/7/06 12:01 AM	6744.1			Transducer	9.04			
MCWB-7.7B	Single Completion	55	4/8/06 12:01 AM	6743.99			Transducer	9.04			
MCWB-7.7B	Single Completion	55	4/9/06 12:01 AM	6744			Transducer	9.04			
MCWB-7.7B	Single Completion	55	4/10/06 12:01 AM	6743.99			Transducer	9.04			
MCWB-7.7B	Single Completion	55	4/11/06 12:01 AM	6743.94			Transducer	9.03			
MCWB-7.7B	Single Completion	55	4/12/06 12:01 AM	6743.84			Transducer	9.04			
MCWB-7.7B	Single Completion	55	4/13/06 12:01 AM	6743.82			Transducer	9.03			
MCWB-7.7B	Single Completion	55	4/14/06 12:01 AM	6743.82			Transducer	9.04			
MCWB-7.7B	Single Completion	55	4/15/06 12:01 AM	6743.86			Transducer	9.03			
MCWB-7.7B	Single Completion	55	4/16/06 12:01 AM	6743.71			Transducer	9.04			
MCWB-7.7B	Single Completion	55	4/17/06 12:01 AM	6743.69			Transducer	9.04			
MCWB-7.7B	Single Completion	55	4/18/06 12:01 AM	6743.64			Transducer	9.04			
MCWB-7.7B	Single Completion	55	4/19/06 12:01 AM	6743.57			Transducer	9.03			
MCWB-7.7B	Single Completion	55	4/20/06 12:01 AM	6743.55			Transducer	9.04			
MCWB-7.7B	Single Completion	55	4/21/06 12:01 AM	6743.48			Transducer	9.04			
MCWB-7.7B	Single Completion	55	4/22/06 12:01 AM	6743.44			Transducer	9.04			
MCWB-7.7B	Single Completion	55	4/23/06 12:01 AM	6743.41			Transducer	9.03			
MCWB-7.7B	Single Completion	55	4/24/06 12:01 AM	6743.36			Transducer	9.03			
MCWB-7.7B	Single Completion	55	4/25/06 12:01 AM	6743.29			Transducer	9.03			
MCWB-7.7B	Single Completion	55	4/26/06 12:01 AM	6743.24			Transducer	9.04			
MCWB-7.7B	Single Completion	55	4/27/06 12:01 AM	6743.22			Transducer	9.04			
MCWB-7.7B	Single Completion	55	4/28/06 12:01 AM	6743.18			Transducer	9.03			
MCWB-7.7B	Single Completion	55	4/29/06 12:01 AM	6743.12			Transducer	9.03			
MCWB-7.7B	Single Completion	55	4/30/06 12:01 AM	6743.1			Transducer	9.03			
MCWB-7.7B	Single Completion	55	5/1/06 12:01 AM	6743.04			Transducer	9.03			
MCWB-7.7B	Single Completion	55	5/2/06 12:01 AM	6743			Transducer	9.03			
MCWB-7.7B	Single Completion	55	5/3/06 12:01 AM	6742.96			Transducer	9.04			
MCWB-7.7B	Single Completion	55	5/4/06 12:01 AM	6742.89			Transducer	9.03			
MCWB-7.7B	Single Completion	55	5/5/06 12:01 AM	6742.84			Transducer	9.03			
MCWB-7.7B	Single Completion	55	5/6/06 12:01 AM	6742.82			Transducer	9.04			
MCWB-7.7B	Single Completion	55	5/7/06 12:01 AM	6742.77			Transducer	9.03			
MCWB-7.7B	Single Completion	55	5/8/06 12:01 AM	6742.74			Transducer	9.03			
MCWB-7.7B	Single Completion	55	5/9/06 12:01 AM	6742.69			Transducer	9.03			
MCWB-7.7B	Single Completion	55	5/10/06 12:01 AM	6742.6			Transducer	9.03			
MCWB-7.7B	Single Completion	55	5/11/06 12:01 AM	6742.51			Transducer	9.03			
MCWB-7.7B	Single Completion	55	5/12/06 12:01 AM	6742.55			Transducer	9.03			
MCWB-7.7B	Single Completion	55	5/13/06 12:01 AM	6742.48			Transducer	9.04			
MCWB-7.7B	Single Completion	55	5/14/06 12:01 AM	6742.42			Transducer	9.03			
MCWB-7.7B	Single Completion	55	5/15/06 12:01 AM	6742.34			Transducer	9.03			
MCWB-7.7B	Single Completion	55	5/16/06 12:01 AM	6742.32			Transducer	9.04			
MCWB-7.7B	Single Completion	55	5/17/06 12:01 AM	6742.3			Transducer	9.03			
MCWB-7.7B	Single Completion	55	5/18/06 12:01 AM	6742.25			Transducer	9.04			
MCWB-7.7B	Single Completion	55	5/19/06 12:01 AM	6742.21			Transducer	9.04			

GFI Water Levels (Earliest Measurement of Day), October 1, 2005 - September 30, 2006

Location	Port Name	Port Depth (ft)	Measurement Date/Time	Water Level (ft)	Data Quality Code	Data Quality Reason Code	Method	Temp (C)	Transducer Pressure (psia)	Atmospheric Pressure (psi)	Comments
MCWB-7.7B	Single Completion	55	5/20/06 12:01 AM	6742.15			Transducer	9.03			
MCWB-7.7B	Single Completion	55	5/21/06 12:01 AM	6742.11			Transducer	9.04			
MCWB-7.7B	Single Completion	55	5/22/06 12:01 AM	6742.06			Transducer	9.03			
MCWB-7.7B	Single Completion	55	5/23/06 12:01 AM	6742			Transducer	9.04			
MCWB-7.7B	Single Completion	55	5/24/06 12:01 AM	6741.96			Transducer	9.03			
MCWB-7.7B	Single Completion	55	5/25/06 12:01 AM	6741.95			Transducer	9.03			
MCWB-7.7B	Single Completion	55	5/26/06 12:01 AM	6741.93			Transducer	9.03			
MCWB-7.7B	Single Completion	55	5/27/06 12:01 AM	6741.88			Transducer	9.03			
MCWB-7.7B	Single Completion	55	5/28/06 12:01 AM	6741.83			Transducer	9.04			
MCWB-7.7B	Single Completion	55	5/29/06 12:01 AM	6741.76			Transducer	9.04			
MCWB-7.7B	Single Completion	55	5/30/06 12:01 AM	6741.75			Transducer	9.04			
MCWB-7.7B	Single Completion	55	5/31/06 12:01 AM	6741.71			Transducer	9.04			
MCWB-7.7B	Single Completion	55	6/1/06 12:01 AM	6741.64			Transducer	9.04			
MCWB-7.7B	Single Completion	55	6/2/06 12:01 AM	6741.62			Transducer	9.04			
MCWB-7.7B	Single Completion	55	6/3/06 12:01 AM	6741.6			Transducer	9.04			
MCWB-7.7B	Single Completion	55	6/4/06 12:01 AM	6741.59			Transducer	9.04			
MCWB-7.7B	Single Completion	55	6/5/06 12:01 AM	6741.57			Transducer	9.04			
MCWB-7.7B	Single Completion	55	6/6/06 12:01 AM	6741.52			Transducer	9.04			
MCWB-7.7B	Single Completion	55	6/7/06 12:01 AM	6741.47			Transducer	9.04			
MCWB-7.7B	Single Completion	55	6/8/06 12:01 AM	6741.45			Transducer	9.04			
MCWB-7.7B	Single Completion	55	6/9/06 12:01 AM	6741.42			Transducer	9.04			
MCWB-7.7B	Single Completion	55	6/10/06 12:01 AM	6741.43			Transducer	9.04			
MCWB-7.7B	Single Completion	55	6/11/06 12:01 AM	6741.4			Transducer	9.04			
MCWB-7.7B	Single Completion	55	6/12/06 12:01 AM	6741.36			Transducer	9.04			
MCWB-7.7B	Single Completion	55	6/13/06 12:01 AM	6741.31			Transducer	9.04			
MCWB-7.7B	Single Completion	55	6/14/06 12:01 AM	6741.31			Transducer	9.04			
MCWB-7.7B	Single Completion	55	6/15/06 12:01 AM	6741.3			Transducer	9.04			
MCWB-7.7B	Single Completion	55	6/16/06 12:01 AM	6741.27			Transducer	9.04			
MCWB-7.7B	Single Completion	55	6/17/06 12:01 AM	6741.22			Transducer	9.04			
MCWB-7.7B	Single Completion	55	6/18/06 12:01 AM	6741.19			Transducer	9.04			
MCWB-7.7B	Single Completion	55	6/19/06 12:01 AM	6741.17			Transducer	9.04			
MCWB-7.7B	Single Completion	55	6/20/06 12:01 AM	6741.15			Transducer	9.04			
MCWB-7.7B	Single Completion	55	6/21/06 12:01 AM	6741.12			Transducer	9.04			
MCWB-7.7B	Single Completion	55	6/22/06 12:01 AM	6741.08			Transducer	9.04			
MCWB-7.7B	Single Completion	55	6/23/06 12:01 AM	6741			Transducer	9.04			
MCWB-7.7B	Single Completion	55	6/24/06 12:01 AM	6740.99			Transducer	9.04			
MCWB-7.7B	Single Completion	55	6/25/06 12:01 AM	6740.94			Transducer	9.04			
MCWB-7.7B	Single Completion	55	6/26/06 12:01 AM	6740.92			Transducer	9.04			
MCWB-7.7B	Single Completion	55	6/27/06 12:01 AM	6740.9			Transducer	9.04			
MCWB-7.7B	Single Completion	55	6/28/06 12:01 AM	6740.87			Transducer	9.04			
MCWB-7.7B	Single Completion	55	6/29/06 12:01 AM	6740.85			Transducer	9.04			
MCWB-7.7B	Single Completion	55	6/30/06 12:01 AM	6740.82			Transducer	9.04			
MCWB-7.7B	Single Completion	55	7/1/06 12:01 AM	6740.79			Transducer	9.04			
MCWB-7.7B	Single Completion	55	7/2/06 12:01 AM	6740.77			Transducer	9.04			
MCWB-7.7B	Single Completion	55	7/3/06 12:01 AM	6740.75			Transducer	9.04			
MCWB-7.7B	Single Completion	55	7/4/06 12:01 AM	6740.74			Transducer	9.04			
MCWB-7.7B	Single Completion	55	7/5/06 12:01 AM	6740.68			Transducer	9.04			
MCWB-7.7B	Single Completion	55	7/6/06 12:01 AM	6740.68			Transducer	9.04			
MCWB-7.7B	Single Completion	55	7/7/06 12:01 AM	6740.66			Transducer	9.04			

GFI Water Levels (Earliest Measurement of Day), October 1, 2005 - September 30, 2006

Location	Port Name	Port Depth (ft)	Measurement Date/Time	Water Level (ft)	Data Quality Code	Data Quality Reason Code	Method	Temp (C)	Transducer Pressure (psia)	Atmospheric Pressure (psi)	Comments
MCWB-7.7B	Single Completion	55	7/8/06 12:01 AM	6740.64			Transducer	9.04			
MCWB-7.7B	Single Completion	55	7/9/06 12:01 AM	6740.64			Transducer	9.04			
MCWB-7.7B	Single Completion	55	7/10/06 12:01 AM	6740.61			Transducer	9.04			
MCWB-7.7B	Single Completion	55	7/11/06 12:01 AM	6740.59			Transducer	9.05			
MCWB-7.7B	Single Completion	55	7/11/06 12:40 PM	6740.63			Manual				
MCWB-7.7B	Single Completion	55	7/12/06 12:01 AM	6740.6			Transducer	9.05			
MCWB-7.7B	Single Completion	55	7/13/06 12:01 AM	6740.59			Transducer	9.04			
MCWB-7.7B	Single Completion	55	7/14/06 12:01 AM	6740.56			Transducer	9.04			
MCWB-7.7B	Single Completion	55	7/15/06 12:01 AM	6740.54			Transducer	9.04			
MCWB-7.7B	Single Completion	55	7/16/06 12:01 AM	6740.52			Transducer	9.04			
MCWB-7.7B	Single Completion	55	7/17/06 12:01 AM	6740.51			Transducer	9.04			
MCWB-7.7B	Single Completion	55	7/18/06 12:01 AM	6740.47			Transducer	9.04			
MCWB-7.7B	Single Completion	55	7/18/06 11:47 AM	6740.51			Manual				
MCWB-7.7B	Single Completion	55	7/19/06 12:01 AM	6740.49			Transducer	9.05			
MCWB-7.7B	Single Completion	55	7/20/06 12:01 AM	6740.46			Transducer	9.04			
MCWB-7.7B	Single Completion	55	7/21/06 12:01 AM	6740.43			Transducer	9.05			
MCWB-7.7B	Single Completion	55	7/22/06 12:01 AM	6740.42			Transducer	9.04			
MCWB-7.7B	Single Completion	55	7/23/06 12:01 AM	6740.42			Transducer	9.04			
MCWB-7.7B	Single Completion	55	7/24/06 12:01 AM	6740.41			Transducer	9.05			
MCWB-7.7B	Single Completion	55	7/25/06 12:01 AM	6740.39			Transducer	9.04			
MCWB-7.7B	Single Completion	55	7/26/06 12:01 AM	6740.37			Transducer	9.04			
MCWB-7.7B	Single Completion	55	7/27/06 12:01 AM	6740.37			Transducer	9.04			
MCWB-7.7B	Single Completion	55	7/28/06 12:01 AM	6740.35			Transducer	9.05			
MCWB-7.7B	Single Completion	55	7/29/06 12:01 AM	6740.34			Transducer	9.05			
MCWB-7.7B	Single Completion	55	7/30/06 12:01 AM	6740.34			Transducer	9.04			
MCWB-7.7B	Single Completion	55	7/31/06 12:01 AM	6740.32			Transducer	9.05			
MCWB-7.7B	Single Completion	55	8/1/06 12:01 AM	6740.3			Transducer	9.04			
MCWB-7.7B	Single Completion	55	8/2/06 12:01 AM	6740.29			Transducer	9.04			
MCWB-7.7B	Single Completion	55	8/3/06 12:01 AM	6740.28			Transducer	9.04			
MCWB-7.7B	Single Completion	55	8/4/06 12:01 AM	6740.28			Transducer	9.04			
MCWB-7.7B	Single Completion	55	8/5/06 12:01 AM	6740.26			Transducer	9.04			
MCWB-7.7B	Single Completion	55	8/6/06 12:01 AM	6740.25			Transducer	9.05			
MCWB-7.7B	Single Completion	55	8/7/06 12:01 AM	6740.24			Transducer	9.04			
MCWB-7.7B	Single Completion	55	8/8/06 12:01 AM	6740.23			Transducer	9.04			
MCWB-7.7B	Single Completion	55	8/9/06 12:01 AM	6740.04			Transducer	9.27			
MCWB-7.7B	Single Completion	55	8/10/06 12:01 AM	6740.04			Transducer	9.3			
MCWB-7.7B	Single Completion	55	8/11/06 12:01 AM	6740.12			Transducer	9.07			
MCWB-7.7B	Single Completion	55	8/12/06 12:01 AM	6740.09	VR	E	Transducer	9.05			Vent line may be plugged.
MCWB-7.7B	Single Completion	55	8/13/06 12:01 AM	6740.07	VR	E	Transducer	9.05			Vent line may be plugged.
MCWB-7.7B	Single Completion	55	8/14/06 12:01 AM	6740.19	VR	E	Transducer	9.05			Vent line may be plugged.
MCWB-7.7B	Single Completion	55	8/15/06 12:01 AM	6740.22	VR	E	Transducer	9.05			Vent line may be plugged.
MCWB-7.7B	Single Completion	55	8/16/06 12:01 AM	6740.2	VR	E	Transducer	9.05			Vent line may be plugged.
MCWB-7.7B	Single Completion	55	8/17/06 12:01 AM	6740.22	VR	E	Transducer	9.23			Vent line may be plugged.
MCWB-7.7B	Single Completion	55	8/18/06 12:01 AM	6740.25	VR	E	Transducer	9.05			Vent line may be plugged.
MCWB-7.7B	Single Completion	55	8/19/06 12:01 AM	6740.24	VR	E	Transducer	9.05			Vent line may be plugged.
MCWB-7.7B	Single Completion	55	8/20/06 12:01 AM	6740.31	VR	E	Transducer	9.05			Vent line may be plugged.
MCWB-7.7B	Single Completion	55	8/21/06 12:01 AM	6740.3	VR	E	Transducer	9.05			Vent line may be plugged.
MCWB-7.7B	Single Completion	55	8/22/06 12:01 AM	6740.36	VR	E	Transducer	9.05			Vent line may be plugged.
MCWB-7.7B	Single Completion	55	8/23/06 12:01 AM	6740.33	VR	E	Transducer	9.04			Vent line may be plugged.

GFI Water Levels (Earliest Measurement of Day), October 1, 2005 - September 30, 2006

Location	Port Name	Port Depth (ft)	Measurement Date/Time	Water Level (ft)	Data Quality Code	Data Quality Reason Code	Method	Temp (C)	Transducer Pressure (psia)	Atmospheric Pressure (psi)	Comments
MCWB-7.7B	Single Completion	55	8/24/06 12:01 AM	6740.24	VR	E	Transducer	9.05			Vent line may be plugged.
MCWB-7.7B	Single Completion	55	8/25/06 12:01 AM	6740.18	VR	E	Transducer	9.05			Vent line may be plugged.
MCWB-7.7B	Single Completion	55	8/26/06 12:01 AM	6740.24	VR	E	Transducer	9.05			Vent line may be plugged.
MCWB-7.7B	Single Completion	55	8/27/06 12:01 AM	6740.29	VR	E	Transducer	9.05			Vent line may be plugged.
MCWB-7.7B	Single Completion	55	8/28/06 12:01 AM	6740.37	VR	E	Transducer	9.05			Vent line may be plugged.
MCWB-7.7B	Single Completion	55	8/29/06 12:01 AM	6740.39	VR	E	Transducer	9.05			Vent line may be plugged.
MCWB-7.7B	Single Completion	55	8/30/06 12:01 AM	6740.34	VR	E	Transducer	9.05			Vent line may be plugged.
MCWB-7.7B	Single Completion	55	8/31/06 12:01 AM	6740.31	VR	E	Transducer	9.05			Vent line may be plugged.
MCWB-7.7B	Single Completion	55	9/1/06 12:01 AM	6740.37	VR	E	Transducer	9.05			Vent line may be plugged.
MCWB-7.7B	Single Completion	55	9/2/06 12:01 AM	6740.42	VR	E	Transducer	9.05			Vent line may be plugged.
MCWB-7.7B	Single Completion	55	9/3/06 12:01 AM	6740.48	VR	E	Transducer	9.05			Vent line may be plugged.
MCWB-7.7B	Single Completion	55	9/4/06 12:01 AM	6740.47	VR	E	Transducer	9.05			Vent line may be plugged.
MCWB-7.7B	Single Completion	55	9/5/06 12:01 AM	6740.58	VR	E	Transducer	9.05			Vent line may be plugged.
MCWB-7.7B	Single Completion	55	9/6/06 12:01 AM	6740.56	VR	E	Transducer	9.05			Vent line may be plugged.
MCWB-7.7B	Single Completion	55	9/7/06 12:01 AM	6740.51	VR	E	Transducer	9.05			Vent line may be plugged.
MCWB-7.7B	Single Completion	55	9/8/06 12:01 AM	6740.49	VR	E	Transducer	9.05			Vent line may be plugged.
MCWB-7.7B	Single Completion	55	9/9/06 12:01 AM	6740.57	VR	E	Transducer	9.05			Vent line may be plugged.
MCWB-7.7B	Single Completion	55	9/10/06 12:01 AM	6740.64	VR	E	Transducer	9.05			Vent line may be plugged.
MCWB-7.7B	Single Completion	55	9/11/06 12:01 AM	6740.82	VR	E	Transducer	9.05			Vent line may be plugged.
MCWB-7.7B	Single Completion	55	9/12/06 12:01 AM	6741	VR	E	Transducer	9.05			Vent line may be plugged.
MCWB-7.7B	Single Completion	55	9/13/06 12:01 AM	6741.1	VR	E	Transducer	9.05			Vent line may be plugged.
MCWB-7.7B	Single Completion	55	9/14/06 12:01 AM	6741.06	VR	E	Transducer	9.05			Vent line may be plugged.
MCWB-7.7B	Single Completion	55	9/15/06 12:01 AM	6741.2	VR	E	Transducer	9.05			Vent line may be plugged.
MCWB-7.7B	Single Completion	55	9/16/06 12:01 AM	6741.33	VR	E	Transducer	9.05			Vent line may be plugged.
MCWB-7.7B	Single Completion	55	9/17/06 12:01 AM	6741.49	VR	E	Transducer	9.05			Vent line may be plugged.
MCWB-7.7B	Single Completion	55	9/18/06 12:01 AM	6741.65	VR	E	Transducer	9.05			Vent line may be plugged.
MCWB-7.7B	Single Completion	55	9/19/06 12:01 AM	6741.78	VR	E	Transducer	9.05			Vent line may be plugged.
MCWB-7.7B	Single Completion	55	9/20/06 12:01 AM	6741.75	VR	E	Transducer	9.05			Vent line may be plugged.
MCWB-7.7B	Single Completion	55	9/21/06 12:01 AM	6741.79	VR	E	Transducer	9.05			Vent line may be plugged.
MCWB-7.7B	Single Completion	55	9/22/06 12:01 AM	6741.91	VR	E	Transducer	9.05			Vent line may be plugged.
MCWB-7.7B	Single Completion	55	9/23/06 12:01 AM	6742.11	VR	E	Transducer	9.05			Vent line may be plugged.
MCWB-7.7B	Single Completion	55	9/24/06 12:01 AM	6742.17	VR	E	Transducer	9.05			Vent line may be plugged.
MCWB-7.7B	Single Completion	55	9/25/06 12:01 AM	6742.23	VR	E	Transducer	9.05			Vent line may be plugged.
MCWB-7.7B	Single Completion	55	9/26/06 12:01 AM	6742.24	VR	E	Transducer	9.05			Vent line may be plugged.
MCWB-7.7B	Single Completion	55	9/27/06 12:01 AM	6742.37	VR	E	Transducer	9.05			Vent line may be plugged.
MCWB-7.7B	Single Completion	55	9/28/06 12:01 AM	6742.5			Transducer	9.05			
MCWB-7.7B	Single Completion	55	9/29/06 12:01 AM	6742.47			Transducer	9.05			
MCWB-7.7B	Single Completion	55	9/30/06 12:01 AM	6742.52			Transducer	9.05			
MCWB-7A	Single Completion	37	9/30/05 12:01 AM	6793.54	VR	DI	Transducer	8.96			
MCWB-7A	Single Completion	37	10/1/05 12:01 AM	6793.9	VR	DI	Transducer	8.96			
MCWB-7A	Single Completion	37	10/2/05 12:01 AM	6794.22	VR	DI	Transducer	8.96			
MCWB-7A	Single Completion	37	10/3/05 12:01 AM	6794.42	VR	DI	Transducer	8.96			
MCWB-7A	Single Completion	37	10/4/05 12:01 AM	6794.53	VR	DI	Transducer	8.96			
MCWB-7A	Single Completion	37	10/5/05 12:01 AM	6794.59	VR	DI	Transducer	8.96			
MCWB-7A	Single Completion	37	10/6/05 12:01 AM	6794.58	VR	DI	Transducer	8.96			
MCWB-7A	Single Completion	37	10/7/05 12:01 AM	6794.6	VR	DI	Transducer	8.96			
MCWB-7A	Single Completion	37	10/8/05 12:01 AM	6794.61	VR	DI	Transducer	8.96			
MCWB-7A	Single Completion	37	10/9/05 12:01 AM	6794.61	VR	DI	Transducer	8.96			
MCWB-7A	Single Completion	37	10/10/05 12:01 AM	6794.59	VR	DI	Transducer	8.96			

GFI Water Levels (Earliest Measurement of Day), October 1, 2005 - September 30, 2006

Location	Port Name	Port Depth (ft)	Measurement Date/Time	Water Level (ft)	Data Quality Code	Data Quality Reason Code	Method	Temp (C)	Transducer Pressure (psia)	Atmospheric Pressure (psi)	Comments
MCWB-7A	Single Completion	37	10/11/05 12:01 AM	6794.53	VR	DI	Transducer	8.96			
MCWB-7A	Single Completion	37	10/12/05 12:01 AM	6794.51	VR	DI	Transducer	8.96			
MCWB-7A	Single Completion	37	10/13/05 12:01 AM	6794.48	VR	DI	Transducer	8.96			
MCWB-7A	Single Completion	37	10/14/05 12:01 AM	6794.46	VR	DI	Transducer	8.96			
MCWB-7A	Single Completion	37	10/15/05 12:01 AM	6794.46	VR	DI	Transducer	8.96			
MCWB-7A	Single Completion	37	10/16/05 12:01 AM	6794.47	VR	DI	Transducer	8.96			
MCWB-7A	Single Completion	37	10/17/05 12:01 AM	6794.44	VR	DI	Transducer	8.96			
MCWB-7A	Single Completion	37	10/18/05 12:01 AM	6794.44	VR	DI	Transducer	8.96			
MCWB-7A	Single Completion	37	10/19/05 12:01 AM	6794.46	VR	DI	Transducer	8.96			
MCWB-7A	Single Completion	37	10/20/05 12:01 AM	6794.44	VR	DI	Transducer	8.96			
MCWB-7A	Single Completion	37	10/21/05 12:01 AM	6794.42	VR	DI	Transducer	8.96			
MCWB-7A	Single Completion	37	10/22/05 12:01 AM	6794.42	VR	DI	Transducer	8.96			
MCWB-7A	Single Completion	37	10/23/05 12:01 AM	6794.44	VR	DI	Transducer	8.96			
MCWB-7A	Single Completion	37	10/24/05 12:01 AM	6794.4	VR	DI	Transducer	8.96			
MCWB-7A	Single Completion	37	10/25/05 12:01 AM	6794.4	VR	DI	Transducer	8.95			
MCWB-7A	Single Completion	37	10/26/05 12:01 AM	6794.44	VR	DI	Transducer	8.95			
MCWB-7A	Single Completion	37	10/27/05 12:01 AM	6794.42	VR	DI	Transducer	8.95			
MCWB-7A	Single Completion	37	10/28/05 12:01 AM	6794.41	VR	DI	Transducer	8.95			
MCWB-7A	Single Completion	37	10/29/05 12:01 AM	6794.42	VR	DI	Transducer	8.95			
MCWB-7A	Single Completion	37	10/30/05 12:01 AM	6794.4	VR	DI	Transducer	8.95			
MCWB-7A	Single Completion	37	10/31/05 12:01 AM	6794.4	VR	DI	Transducer	8.95			
MCWB-7A	Single Completion	37	11/1/05 12:01 AM	6794.4	VR	DI	Transducer	8.95			
MCWB-7A	Single Completion	37	11/2/05 12:01 AM	6794.42	VR	DI	Transducer	8.96			
MCWB-7A	Single Completion	37	11/3/05 12:01 AM	6794.43	VR	DI	Transducer	8.96			
MCWB-7A	Single Completion	37	11/4/05 12:01 AM	6794.46	VR	DI	Transducer	8.95			
MCWB-7A	Single Completion	37	11/5/05 12:01 AM	6794.47	VR	DI	Transducer	8.96			
MCWB-7A	Single Completion	37	11/6/05 12:01 AM	6794.43	VR	DI	Transducer	8.96			
MCWB-7A	Single Completion	37	11/7/05 12:01 AM	6794.44	VR	DI	Transducer	8.96			
MCWB-7A	Single Completion	37	11/8/05 12:01 AM	6794.43	VR	DI	Transducer	8.96			
MCWB-7A	Single Completion	37	11/9/05 12:01 AM	6794.42	VR	DI	Transducer	8.96			
MCWB-7A	Single Completion	37	11/10/05 12:01 AM	6794.41	VR	DI	Transducer	8.96			
MCWB-7A	Single Completion	37	11/11/05 12:01 AM	6794.45	VR	DI	Transducer	8.96			
MCWB-7A	Single Completion	37	11/12/05 12:01 AM	6794.47	VR	DI	Transducer	8.96			
MCWB-7A	Single Completion	37	11/13/05 12:01 AM	6794.43	VR	DI	Transducer	8.96			
MCWB-7A	Single Completion	37	11/14/05 12:01 AM	6794.45	VR	DI	Transducer	8.96			
MCWB-7A	Single Completion	37	11/15/05 12:01 AM	6794.47	VR	DI	Transducer	8.96			
MCWB-7A	Single Completion	37	11/16/05 12:01 AM	6794.41	VR	DI	Transducer	8.96			
MCWB-7A	Single Completion	37	11/17/05 12:01 AM	6794.41	VR	DI	Transducer	8.96			
MCWB-7A	Single Completion	37	11/18/05 12:01 AM	6794.4	VR	DI	Transducer	8.96			
MCWB-7A	Single Completion	37	11/19/05 12:01 AM	6794.43	VR	DI	Transducer	8.96			
MCWB-7A	Single Completion	37	11/20/05 12:01 AM	6794.39	VR	DI	Transducer	8.96			
MCWB-7A	Single Completion	37	11/21/05 12:01 AM	6794.39	VR	DI	Transducer	8.96			
MCWB-7A	Single Completion	37	11/22/05 12:01 AM	6794.38	VR	DI	Transducer	8.96			
MCWB-7A	Single Completion	37	11/23/05 12:01 AM	6794.39	VR	DI	Transducer	8.96			
MCWB-7A	Single Completion	37	11/24/05 12:01 AM	6794.4	VR	DI	Transducer	8.96			
MCWB-7A	Single Completion	37	11/25/05 12:01 AM	6794.39	VR	DI	Transducer	8.96			
MCWB-7A	Single Completion	37	11/26/05 12:01 AM	6794.39	VR	DI	Transducer	8.96			
MCWB-7A	Single Completion	37	11/27/05 12:01 AM	6794.45	VR	DI	Transducer	8.96			
MCWB-7A	Single Completion	37	11/28/05 12:01 AM	6794.39	VR	DI	Transducer	8.96			

GFI Water Levels (Earliest Measurement of Day), October 1, 2005 - September 30, 2006

Location	Port Name	Port Depth (ft)	Measurement Date/Time	Water Level (ft)	Data Quality Code	Data Quality Reason Code	Method	Temp (C)	Transducer Pressure (psia)	Atmospheric Pressure (psi)	Comments
MCWB-7A	Single Completion	37	11/29/05 12:01 AM	6794.36	VR	DI	Transducer	8.95			
MCWB-7A	Single Completion	37	11/30/05 12:01 AM	6794.36	VR	DI	Transducer	8.95			
MCWB-7A	Single Completion	37	12/1/05 12:01 AM	6794.33	VR	DI	Transducer	8.95			
MCWB-7A	Single Completion	37	12/2/05 12:01 AM	6794.34	VR	DI	Transducer	8.95			
MCWB-7A	Single Completion	37	12/3/05 12:01 AM	6794.35	VR	DI	Transducer	8.95			
MCWB-7A	Single Completion	37	12/4/05 12:01 AM	6794.33	VR	DI	Transducer	8.95			
MCWB-7A	Single Completion	37	12/5/05 12:01 AM	6794.3	VR	DI	Transducer	8.95			
MCWB-7A	Single Completion	37	12/6/05 12:01 AM	6794.31	VR	DI	Transducer	8.95			
MCWB-7A	Single Completion	37	12/7/05 12:01 AM	6794.3	VR	DI	Transducer	8.95			
MCWB-7A	Single Completion	37	12/8/05 12:01 AM	6794.27	VR	DI	Transducer	8.93			
MCWB-7A	Single Completion	37	12/9/05 12:01 AM	6794.26	VR	DI	Transducer	8.93			
MCWB-7A	Single Completion	37	12/10/05 12:01 AM	6794.25	VR	DI	Transducer	8.93			
MCWB-7A	Single Completion	37	12/11/05 12:01 AM	6794.24	VR	DI	Transducer	8.93			
MCWB-7A	Single Completion	37	12/12/05 12:01 AM	6794.24	VR	DI	Transducer	8.93			
MCWB-7A	Single Completion	37	12/13/05 12:01 AM	6794.25	VR	DI	Transducer	8.93			
MCWB-7A	Single Completion	37	12/14/05 12:01 AM	6794.24	VR	DI	Transducer	8.92			
MCWB-7A	Single Completion	37	12/14/05 9:40 AM	6794.23			Manual				
MCWB-7A	Single Completion	37	12/15/05 12:01 AM	6794.23			Transducer	8.92			
MCWB-7A	Single Completion	37	12/16/05 12:01 AM	6794.24			Transducer	8.92			
MCWB-7A	Single Completion	37	12/17/05 12:01 AM	6794.22			Transducer	8.92			
MCWB-7A	Single Completion	37	12/18/05 12:01 AM	6794.18			Transducer	8.92			
MCWB-7A	Single Completion	37	12/19/05 12:01 AM	6794.16			Transducer	8.92			
MCWB-7A	Single Completion	37	12/20/05 12:01 AM	6794.15			Transducer	8.91			
MCWB-7A	Single Completion	37	12/21/05 12:01 AM	6794.13			Transducer	8.91			
MCWB-7A	Single Completion	37	12/21/05 2:40 PM	6794.14			Manual				
MCWB-7A	Single Completion	37	12/22/05 12:01 AM	6794.12			Transducer	8.91			
MCWB-7A	Single Completion	37	12/23/05 12:01 AM	6794.12			Transducer	8.91			
MCWB-7A	Single Completion	37	12/24/05 12:01 AM	6794.1			Transducer	8.89			
MCWB-7A	Single Completion	37	12/25/05 12:01 AM	6794.09			Transducer	8.89			
MCWB-7A	Single Completion	37	12/26/05 12:01 AM	6794.08			Transducer	8.89			
MCWB-7A	Single Completion	37	12/27/05 12:01 AM	6794.08			Transducer	8.89			
MCWB-7A	Single Completion	37	12/28/05 12:01 AM	6794.05			Transducer	8.89			
MCWB-7A	Single Completion	37	12/29/05 12:01 AM	6794.06			Transducer	8.88			
MCWB-7A	Single Completion	37	12/30/05 12:01 AM	6794.03			Transducer	8.88			
MCWB-7A	Single Completion	37	12/31/05 12:01 AM	6794.02			Transducer	8.88			
MCWB-7A	Single Completion	37	1/1/06 12:01 AM	6794.02			Transducer	8.88			
MCWB-7A	Single Completion	37	1/2/06 12:01 AM	6793.97			Transducer	8.88			
MCWB-7A	Single Completion	37	1/3/06 12:01 AM	6793.97			Transducer	8.87			
MCWB-7A	Single Completion	37	1/4/06 12:01 AM	6793.93			Transducer	8.87			
MCWB-7A	Single Completion	37	1/5/06 12:01 AM	6793.9			Transducer	8.87			
MCWB-7A	Single Completion	37	1/6/06 12:01 AM	6793.88			Transducer	8.87			
MCWB-7A	Single Completion	37	1/7/06 12:01 AM	6793.88			Transducer	8.86			
MCWB-7A	Single Completion	37	1/8/06 12:01 AM	6793.89			Transducer	8.86			
MCWB-7A	Single Completion	37	1/9/06 12:01 AM	6793.85			Transducer	8.87			
MCWB-7A	Single Completion	37	1/10/06 12:01 AM	6793.81			Transducer	8.86			
MCWB-7A	Single Completion	37	1/11/06 12:01 AM	6793.8			Transducer	8.86			
MCWB-7A	Single Completion	37	1/12/06 12:01 AM	6793.8			Transducer	8.86			
MCWB-7A	Single Completion	37	1/13/06 12:01 AM	6793.76			Transducer	8.86			
MCWB-7A	Single Completion	37	1/14/06 12:01 AM	6793.73			Transducer	8.86			

GFI Water Levels (Earliest Measurement of Day), October 1, 2005 - September 30, 2006

Location	Port Name	Port Depth (ft)	Measurement Date/Time	Water Level (ft)	Data Quality Code	Data Quality Reason Code	Method	Temp (C)	Transducer Pressure (psia)	Atmospheric Pressure (psi)	Comments
MCWB-7A	Single Completion	37	1/15/06 12:01 AM	6793.72			Transducer	8.84			
MCWB-7A	Single Completion	37	1/16/06 12:01 AM	6793.72			Transducer	8.84			
MCWB-7A	Single Completion	37	1/17/06 12:01 AM	6793.66			Transducer	8.84			
MCWB-7A	Single Completion	37	1/18/06 12:01 AM	6793.64			Transducer	8.84			
MCWB-7A	Single Completion	37	1/19/06 12:01 AM	6793.62			Transducer	8.84			
MCWB-7A	Single Completion	37	1/20/06 12:01 AM	6793.59			Transducer	8.84			
MCWB-7A	Single Completion	37	1/21/06 12:01 AM	6793.55			Transducer	8.83			
MCWB-7A	Single Completion	37	1/22/06 12:01 AM	6793.52			Transducer	8.83			
MCWB-7A	Single Completion	37	1/23/06 12:01 AM	6793.48			Transducer	8.83			
MCWB-7A	Single Completion	37	1/24/06 12:01 AM	6793.44			Transducer	8.83			
MCWB-7A	Single Completion	37	1/25/06 12:01 AM	6793.4			Transducer	8.83			
MCWB-7A	Single Completion	37	1/26/06 12:01 AM	6793.38			Transducer	8.82			
MCWB-7A	Single Completion	37	1/27/06 12:01 AM	6793.34			Transducer	8.82			
MCWB-7A	Single Completion	37	1/28/06 12:01 AM	6793.32			Transducer	8.82			
MCWB-7A	Single Completion	37	1/29/06 12:01 AM	6793.28			Transducer	8.82			
MCWB-7A	Single Completion	37	1/30/06 12:01 AM	6793.23			Transducer	8.82			
MCWB-7A	Single Completion	37	1/31/06 12:01 AM	6793.2			Transducer	8.82			
MCWB-7A	Single Completion	37	2/1/06 12:01 AM	6793.16			Transducer	8.82			
MCWB-7A	Single Completion	37	2/2/06 12:01 AM	6793.12			Transducer	8.82			
MCWB-7A	Single Completion	37	2/3/06 12:01 AM	6793.07			Transducer	8.81			
MCWB-7A	Single Completion	37	2/4/06 12:01 AM	6793.01			Transducer	8.81			
MCWB-7A	Single Completion	37	2/5/06 12:01 AM	6792.99			Transducer	8.81			
MCWB-7A	Single Completion	37	2/6/06 12:01 AM	6792.92			Transducer	8.81			
MCWB-7A	Single Completion	37	2/7/06 12:01 AM	6792.87			Transducer	8.81			
MCWB-7A	Single Completion	37	2/8/06 12:01 AM	6792.82			Transducer	8.81			
MCWB-7A	Single Completion	37	2/9/06 12:01 AM	6792.77			Transducer	8.81			
MCWB-7A	Single Completion	37	2/10/06 12:01 AM	6792.73			Transducer	8.79			
MCWB-7A	Single Completion	37	2/11/06 12:01 AM	6792.66			Transducer	8.79			
MCWB-7A	Single Completion	37	2/12/06 12:01 AM	6792.61			Transducer	8.79			
MCWB-7A	Single Completion	37	2/13/06 12:01 AM	6792.55			Transducer	8.79			
MCWB-7A	Single Completion	37	2/14/06 12:01 AM	6792.5			Transducer	8.79			
MCWB-7A	Single Completion	37	2/15/06 12:01 AM	6792.44			Transducer	8.78			
MCWB-7A	Single Completion	37	2/16/06 12:01 AM	6792.39			Transducer	8.78			
MCWB-7A	Single Completion	37	2/17/06 12:01 AM	6792.3			Transducer	8.78			
MCWB-7A	Single Completion	37	2/18/06 12:01 AM	6792.23			Transducer	8.78			
MCWB-7A	Single Completion	37	2/19/06 12:01 AM	6792.16			Transducer	8.78			
MCWB-7A	Single Completion	37	2/20/06 12:01 AM	6792.07			Transducer	8.78			
MCWB-7A	Single Completion	37	2/21/06 12:01 AM	6791.99			Transducer	8.78			
MCWB-7A	Single Completion	37	2/22/06 12:01 AM	6791.91			Transducer	8.78			
MCWB-7A	Single Completion	37	2/23/06 12:01 AM	6791.8			Transducer	8.78			
MCWB-7A	Single Completion	37	2/24/06 12:01 AM	6791.7			Transducer	8.78			
MCWB-7A	Single Completion	37	2/25/06 12:01 AM	6791.61			Transducer	8.77			
MCWB-7A	Single Completion	37	2/26/06 12:01 AM	6791.5			Transducer	8.78			
MCWB-7A	Single Completion	37	2/27/06 12:01 AM	6791.4			Transducer	8.77			
MCWB-7A	Single Completion	37	2/28/06 12:01 AM	6791.29			Transducer	8.77			
MCWB-7A	Single Completion	37	3/1/06 12:01 AM	6791.19			Transducer	8.77			
MCWB-7A	Single Completion	37	3/1/06 2:43 PM	6791.12			Manual				
MCWB-7A	Single Completion	37	3/2/06 12:01 AM	6791.08			Transducer	8.77			
MCWB-7A	Single Completion	37	3/3/06 12:01 AM	6790.96			Transducer	8.77			

GFI Water Levels (Earliest Measurement of Day), October 1, 2005 - September 30, 2006

Location	Port Name	Port Depth (ft)	Measurement Date/Time	Water Level (ft)	Data Quality Code	Data Quality Reason Code	Method	Temp (C)	Transducer Pressure (psia)	Atmospheric Pressure (psi)	Comments
MCWB-7A	Single Completion	37	3/4/06 12:01 AM	6790.86			Transducer	8.77			
MCWB-7A	Single Completion	37	3/5/06 12:01 AM	6790.74			Transducer	8.77			
MCWB-7A	Single Completion	37	3/6/06 12:01 AM	6790.62			Transducer	8.77			
MCWB-7A	Single Completion	37	3/7/06 12:01 AM	6790.51			Transducer	8.77			
MCWB-7A	Single Completion	37	3/8/06 12:01 AM	6790.41			Transducer	8.77			
MCWB-7A	Single Completion	37	3/9/06 12:01 AM	6790.3			Transducer	8.77			
MCWB-7A	Single Completion	37	3/10/06 12:01 AM	6790.19			Transducer	8.75			
MCWB-7A	Single Completion	37	3/11/06 12:01 AM	6790.08			Transducer	8.75			
MCWB-7A	Single Completion	37	3/12/06 12:01 AM	6789.97			Transducer	8.75			
MCWB-7A	Single Completion	37	3/13/06 12:01 AM	6789.85			Transducer	8.75			
MCWB-7A	Single Completion	37	3/14/06 12:01 AM	6789.74			Transducer	8.75			
MCWB-7A	Single Completion	37	3/15/06 12:01 AM	6789.64			Transducer	8.75			
MCWB-7A	Single Completion	37	3/16/06 12:01 AM	6789.53			Transducer	8.75			
MCWB-7A	Single Completion	37	3/17/06 12:01 AM	6789.43			Transducer	8.75			
MCWB-7A	Single Completion	37	3/18/06 12:01 AM	6789.33			Transducer	8.75			
MCWB-7A	Single Completion	37	3/19/06 12:01 AM	6789.25			Transducer	8.75			
MCWB-7A	Single Completion	37	3/20/06 12:01 AM	6789.16			Transducer	8.75			
MCWB-7A	Single Completion	37	3/21/06 12:01 AM	6789.07			Transducer	8.75			
MCWB-7A	Single Completion	37	3/22/06 12:01 AM	6788.99			Transducer	8.75			
MCWB-7A	Single Completion	37	3/23/06 12:01 AM	6788.91			Transducer	8.75			
MCWB-7A	Single Completion	37	3/24/06 12:01 AM	6788.83			Transducer	8.75			
MCWB-7A	Single Completion	37	3/25/06 12:01 AM	6788.76			Transducer	8.75			
MCWB-7A	Single Completion	37	3/26/06 12:01 AM	6788.69			Transducer	8.75			
MCWB-7A	Single Completion	37	3/27/06 12:01 AM	6788.62			Transducer	8.75			
MCWB-7A	Single Completion	37	3/28/06 12:01 AM	6788.55			Transducer	8.75			
MCWB-7A	Single Completion	37	3/29/06 12:01 AM	6788.49			Transducer	8.75			
MCWB-7A	Single Completion	37	3/30/06 12:01 AM	6788.43			Transducer	8.75			
MCWB-7A	Single Completion	37	3/31/06 12:01 AM	6788.37			Transducer	8.75			
MCWB-7A	Single Completion	37	4/1/06 12:01 AM	6788.33			Transducer	8.75			
MCWB-7A	Single Completion	37	4/2/06 12:01 AM	6788.28			Transducer	8.75			
MCWB-7A	Single Completion	37	4/3/06 12:01 AM	6788.24			Transducer	8.75			
MCWB-7A	Single Completion	37	4/4/06 12:01 AM	6788.2			Transducer	8.75			
MCWB-7A	Single Completion	37	4/5/06 12:01 AM	6788.16			Transducer	8.75			
MCWB-7A	Single Completion	37	4/6/06 12:01 AM	6788.13			Transducer	8.75			
MCWB-7A	Single Completion	37	4/7/06 12:01 AM	6788.09			Transducer	8.75			
MCWB-7A	Single Completion	37	4/8/06 12:01 AM	6788.05			Transducer	8.75			
MCWB-7A	Single Completion	37	4/9/06 12:01 AM	6788.02			Transducer	8.75			
MCWB-7A	Single Completion	37	4/10/06 12:01 AM	6787.98			Transducer	8.75			
MCWB-7A	Single Completion	37	4/11/06 12:01 AM	6787.95			Transducer	8.75			
MCWB-7A	Single Completion	37	4/12/06 12:01 AM	6787.92			Transducer	8.75			
MCWB-7A	Single Completion	37	4/13/06 12:01 AM	6787.88			Transducer	8.75			
MCWB-7A	Single Completion	37	4/14/06 12:01 AM	6787.86			Transducer	8.75			
MCWB-7A	Single Completion	37	4/15/06 12:01 AM	6787.84			Transducer	8.75			
MCWB-7A	Single Completion	37	4/16/06 12:01 AM	6787.81			Transducer	8.77			
MCWB-7A	Single Completion	37	4/17/06 12:01 AM	6787.78			Transducer	8.75			
MCWB-7A	Single Completion	37	4/18/06 12:01 AM	6787.76			Transducer	8.75			
MCWB-7A	Single Completion	37	4/19/06 12:01 AM	6787.73			Transducer	8.77			
MCWB-7A	Single Completion	37	4/20/06 12:01 AM	6787.71			Transducer	8.75			
MCWB-7A	Single Completion	37	4/21/06 12:01 AM	6787.69			Transducer	8.75			

GFI Water Levels (Earliest Measurement of Day), October 1, 2005 - September 30, 2006

Location	Port Name	Port Depth (ft)	Measurement Date/Time	Water Level (ft)	Data Quality Code	Data Quality Reason Code	Method	Temp (C)	Transducer Pressure (psia)	Atmospheric Pressure (psi)	Comments
MCWB-7A	Single Completion	37	4/22/06 12:01 AM	6787.66			Transducer	8.77			
MCWB-7A	Single Completion	37	4/23/06 12:01 AM	6787.64			Transducer	8.77			
MCWB-7A	Single Completion	37	4/24/06 12:01 AM	6787.62			Transducer	8.77			
MCWB-7A	Single Completion	37	4/25/06 12:01 AM	6787.59			Transducer	8.77			
MCWB-7A	Single Completion	37	4/26/06 12:01 AM	6787.57			Transducer	8.77			
MCWB-7A	Single Completion	37	4/27/06 12:01 AM	6787.55			Transducer	8.77			
MCWB-7A	Single Completion	37	4/28/06 12:01 AM	6787.52			Transducer	8.77			
MCWB-7A	Single Completion	37	4/29/06 12:01 AM	6787.5			Transducer	8.78			
MCWB-7A	Single Completion	37	4/30/06 12:01 AM	6787.48			Transducer	8.77			
MCWB-7A	Single Completion	37	5/1/06 12:01 AM	6787.45			Transducer	8.78			
MCWB-7A	Single Completion	37	5/2/06 12:01 AM	6787.43			Transducer	8.78			
MCWB-7A	Single Completion	37	5/3/06 12:01 AM	6787.4			Transducer	8.78			
MCWB-7A	Single Completion	37	5/4/06 12:01 AM	6787.38			Transducer	8.78			
MCWB-7A	Single Completion	37	5/5/06 12:01 AM	6787.35			Transducer	8.78			
MCWB-7A	Single Completion	37	5/6/06 12:01 AM	6787.33			Transducer	8.78			
MCWB-7A	Single Completion	37	5/7/06 12:01 AM	6787.31			Transducer	8.78			
MCWB-7A	Single Completion	37	5/8/06 12:01 AM	6787.28			Transducer	8.78			
MCWB-7A	Single Completion	37	5/9/06 12:01 AM	6787.26			Transducer	8.78			
MCWB-7A	Single Completion	37	5/10/06 12:01 AM	6787.23			Transducer	8.78			
MCWB-7A	Single Completion	37	5/11/06 12:01 AM	6787.2			Transducer	8.79			
MCWB-7A	Single Completion	37	5/12/06 12:01 AM	6787.18			Transducer	8.79			
MCWB-7A	Single Completion	37	5/13/06 12:01 AM	6787.16			Transducer	8.79			
MCWB-7A	Single Completion	37	5/14/06 12:01 AM	6787.13			Transducer	8.79			
MCWB-7A	Single Completion	37	5/15/06 12:01 AM	6787.11			Transducer	8.79			
MCWB-7A	Single Completion	37	5/16/06 12:01 AM	6787.09			Transducer	8.79			
MCWB-7A	Single Completion	37	5/17/06 12:01 AM	6787.07			Transducer	8.79			
MCWB-7A	Single Completion	37	5/18/06 12:01 AM	6787.05			Transducer	8.79			
MCWB-7A	Single Completion	37	5/19/06 12:01 AM	6787.03			Transducer	8.79			
MCWB-7A	Single Completion	37	5/20/06 12:01 AM	6787.01			Transducer	8.79			
MCWB-7A	Single Completion	37	5/21/06 12:01 AM	6786.99			Transducer	8.81			
MCWB-7A	Single Completion	37	5/22/06 12:01 AM	6786.98			Transducer	8.79			
MCWB-7A	Single Completion	37	5/23/06 12:01 AM	6786.97			Transducer	8.81			
MCWB-7A	Single Completion	37	5/24/06 12:01 AM	6786.95			Transducer	8.81			
MCWB-7A	Single Completion	37	5/25/06 12:01 AM	6786.94			Transducer	8.81			
MCWB-7A	Single Completion	37	5/26/06 12:01 AM	6786.92			Transducer	8.81			
MCWB-7A	Single Completion	37	5/27/06 12:01 AM	6786.91			Transducer	8.81			
MCWB-7A	Single Completion	37	5/28/06 12:01 AM	6786.9			Transducer	8.81			
MCWB-7A	Single Completion	37	5/29/06 12:01 AM	6786.88			Transducer	8.81			
MCWB-7A	Single Completion	37	5/30/06 12:01 AM	6786.86			Transducer	8.81			
MCWB-7A	Single Completion	37	5/31/06 12:01 AM	6786.84			Transducer	8.81			
MCWB-7A	Single Completion	37	6/1/06 12:01 AM	6786.82			Transducer	8.82			
MCWB-7A	Single Completion	37	6/2/06 12:01 AM	6786.8			Transducer	8.82			
MCWB-7A	Single Completion	37	6/3/06 12:01 AM	6786.78			Transducer	8.82			
MCWB-7A	Single Completion	37	6/4/06 12:01 AM	6786.77			Transducer	8.82			
MCWB-7A	Single Completion	37	6/5/06 12:01 AM	6786.74			Transducer	8.82			
MCWB-7A	Single Completion	37	6/6/06 12:01 AM	6786.73			Transducer	8.82			
MCWB-7A	Single Completion	37	6/7/06 12:01 AM	6786.71			Transducer	8.82			
MCWB-7A	Single Completion	37	6/8/06 12:01 AM	6786.68			Transducer	8.82			
MCWB-7A	Single Completion	37	6/9/06 12:01 AM	6786.67			Transducer	8.83			

GFI Water Levels (Earliest Measurement of Day), October 1, 2005 - September 30, 2006

Location	Port Name	Port Depth (ft)	Measurement Date/Time	Water Level (ft)	Data Quality Code	Data Quality Reason Code	Method	Temp (C)	Transducer Pressure (psia)	Atmospheric Pressure (psi)	Comments
MCWB-7A	Single Completion	37	6/10/06 12:01 AM	6786.65			Transducer	8.82			
MCWB-7A	Single Completion	37	6/11/06 12:01 AM	6786.63			Transducer	8.83			
MCWB-7A	Single Completion	37	6/12/06 12:01 AM	6786.62			Transducer	8.83			
MCWB-7A	Single Completion	37	6/13/06 12:01 AM	6786.59			Transducer	8.83			
MCWB-7A	Single Completion	37	6/14/06 12:01 AM	6786.58			Transducer	8.83			
MCWB-7A	Single Completion	37	6/15/06 12:01 AM	6786.57			Transducer	8.83			
MCWB-7A	Single Completion	37	6/16/06 12:01 AM	6786.56			Transducer	8.83			
MCWB-7A	Single Completion	37	6/17/06 12:01 AM	6786.54			Transducer	8.83			
MCWB-7A	Single Completion	37	6/18/06 12:01 AM	6786.53			Transducer	8.84			
MCWB-7A	Single Completion	37	6/19/06 12:01 AM	6786.51			Transducer	8.84			
MCWB-7A	Single Completion	37	6/20/06 12:01 AM	6786.49			Transducer	8.83			
MCWB-7A	Single Completion	37	6/21/06 12:01 AM	6786.48			Transducer	8.84			
MCWB-7A	Single Completion	37	6/22/06 12:01 AM	6786.47			Transducer	8.84			
MCWB-7A	Single Completion	37	6/23/06 12:01 AM	6786.45			Transducer	8.84			
MCWB-7A	Single Completion	37	6/24/06 12:01 AM	6786.43			Transducer	8.84			
MCWB-7A	Single Completion	37	6/25/06 12:01 AM	6786.42			Transducer	8.84			
MCWB-7A	Single Completion	37	6/26/06 12:01 AM	6786.4			Transducer	8.84			
MCWB-7A	Single Completion	37	6/27/06 12:01 AM	6786.39			Transducer	8.84			
MCWB-7A	Single Completion	37	6/28/06 12:01 AM	6786.37			Transducer	8.84			
MCWB-7A	Single Completion	37	6/29/06 12:01 AM	6786.36			Transducer	8.84			
MCWB-7A	Single Completion	37	6/30/06 12:01 AM	6786.34			Transducer	8.86			
MCWB-7A	Single Completion	37	7/1/06 12:01 AM	6786.33			Transducer	8.86			
MCWB-7A	Single Completion	37	7/2/06 12:01 AM	6786.4			Transducer	8.86			
MCWB-7A	Single Completion	37	7/3/06 12:01 AM	6786.53			Transducer	8.86			
MCWB-7A	Single Completion	37	7/4/06 12:01 AM	6786.65			Transducer	8.86			
MCWB-7A	Single Completion	37	7/5/06 12:01 AM	6786.75			Transducer	8.86			
MCWB-7A	Single Completion	37	7/6/06 12:01 AM	6786.84			Transducer	8.86			
MCWB-7A	Single Completion	37	7/7/06 12:01 AM	6786.9			Transducer	8.86			
MCWB-7A	Single Completion	37	7/8/06 12:01 AM	6786.93			Transducer	8.86			
MCWB-7A	Single Completion	37	7/9/06 12:01 AM	6786.96			Transducer	8.86			
MCWB-7A	Single Completion	37	7/10/06 12:01 AM	6786.97			Transducer	8.86			
MCWB-7A	Single Completion	37	7/10/06 11:53 AM	6787.02			Manual				
MCWB-7A	Single Completion	37	7/11/06 12:01 AM	6787.15			Transducer	8.87			
MCWB-7A	Single Completion	37	7/12/06 12:01 AM	6787.44			Transducer	8.87			
MCWB-7A	Single Completion	37	7/13/06 12:01 AM	6787.67			Transducer	8.87			
MCWB-7A	Single Completion	37	7/14/06 12:01 AM	6787.8			Transducer	8.87			
MCWB-7A	Single Completion	37	7/15/06 12:01 AM	6787.87			Transducer	8.87			
MCWB-7A	Single Completion	37	7/16/06 12:01 AM	6787.89			Transducer	8.87			
MCWB-7A	Single Completion	37	7/17/06 12:01 AM	6787.88			Transducer	8.87			
MCWB-7A	Single Completion	37	7/17/06 1:28 PM	6787.88			Manual				
MCWB-7A	Single Completion	37	7/18/06 12:01 AM	6787.85			Transducer	8.87			
MCWB-7A	Single Completion	37	7/19/06 12:01 AM	6787.82			Transducer	8.87			
MCWB-7A	Single Completion	37	7/20/06 12:01 AM	6787.77			Transducer	8.87			
MCWB-7A	Single Completion	37	7/21/06 12:01 AM	6787.72			Transducer	8.88			
MCWB-7A	Single Completion	37	7/22/06 12:01 AM	6787.66			Transducer	8.87			
MCWB-7A	Single Completion	37	7/23/06 12:01 AM	6787.61			Transducer	8.88			
MCWB-7A	Single Completion	37	7/24/06 12:01 AM	6787.55			Transducer	8.88			
MCWB-7A	Single Completion	37	7/25/06 12:01 AM	6787.49			Transducer	8.88			
MCWB-7A	Single Completion	37	7/26/06 12:01 AM	6787.43			Transducer	8.88			

GFI Water Levels (Earliest Measurement of Day), October 1, 2005 - September 30, 2006

Location	Port Name	Port Depth (ft)	Measurement Date/Time	Water Level (ft)	Data Quality Code	Data Quality Reason Code	Method	Temp (C)	Transducer Pressure (psia)	Atmospheric Pressure (psi)	Comments
MCWB-7A	Single Completion	37	7/27/06 12:01 AM	6787.37			Transducer	8.88			
MCWB-7A	Single Completion	37	7/28/06 12:01 AM	6787.31			Transducer	8.88			
MCWB-7A	Single Completion	37	7/29/06 12:01 AM	6787.25			Transducer	8.88			
MCWB-7A	Single Completion	37	7/30/06 12:01 AM	6787.19			Transducer	8.88			
MCWB-7A	Single Completion	37	7/31/06 12:01 AM	6787.14			Transducer	8.89			
MCWB-7A	Single Completion	37	8/1/06 12:01 AM	6787.1			Transducer	8.89			
MCWB-7A	Single Completion	37	8/2/06 12:01 AM	6787.06			Transducer	8.89			
MCWB-7A	Single Completion	37	8/3/06 12:01 AM	6787.02			Transducer	8.89			
MCWB-7A	Single Completion	37	8/4/06 12:01 AM	6786.99			Transducer	8.89			
MCWB-7A	Single Completion	37	8/5/06 12:01 AM	6786.95			Transducer	8.89			
MCWB-7A	Single Completion	37	8/6/06 12:01 AM	6786.92			Transducer	8.89			
MCWB-7A	Single Completion	37	8/7/06 12:01 AM	6786.89			Transducer	8.89			
MCWB-7A	Single Completion	37	8/8/06 12:01 AM	6786.86			Transducer	8.89			
MCWB-7A	Single Completion	37	8/9/06 12:01 AM	6786.84			Transducer	8.89			
MCWB-7A	Single Completion	37	8/10/06 12:01 AM	6787.02			Transducer	8.89			
MCWB-7A	Single Completion	37	8/11/06 12:01 AM	6787.41			Transducer	8.89			
MCWB-7A	Single Completion	37	8/12/06 12:01 AM	6787.81			Transducer	8.91			
MCWB-7A	Single Completion	37	8/13/06 12:01 AM	6788.1			Transducer	8.89			
MCWB-7A	Single Completion	37	8/14/06 12:01 AM	6788.3			Transducer	8.91			
MCWB-7A	Single Completion	37	8/15/06 12:01 AM	6788.47			Transducer	8.91			
MCWB-7A	Single Completion	37	8/16/06 12:01 AM	6788.59			Transducer	8.91			
MCWB-7A	Single Completion	37	8/17/06 12:01 AM	6788.66			Transducer	8.91			
MCWB-7A	Single Completion	37	8/18/06 12:01 AM	6788.71			Transducer	8.91			
MCWB-7A	Single Completion	37	8/19/06 12:01 AM	6788.74			Transducer	8.91			
MCWB-7A	Single Completion	37	8/20/06 12:01 AM	6788.75			Transducer	8.91			
MCWB-7A	Single Completion	37	8/21/06 12:01 AM	6788.74			Transducer	8.91			
MCWB-7A	Single Completion	37	8/22/06 12:01 AM	6788.72			Transducer	8.91			
MCWB-7A	Single Completion	37	8/23/06 12:01 AM	6788.68			Transducer	8.91			
MCWB-7A	Single Completion	37	8/24/06 12:01 AM	6788.66			Transducer	8.91			
MCWB-7A	Single Completion	37	8/25/06 12:01 AM	6788.63			Transducer	8.91			
MCWB-7A	Single Completion	37	8/26/06 12:01 AM	6788.63			Transducer	8.91			
MCWB-7A	Single Completion	37	8/27/06 12:01 AM	6789.67			Transducer	8.92			
MCWB-7A	Single Completion	37	8/28/06 12:01 AM	6790.56			Transducer	8.92			
MCWB-7A	Single Completion	37	8/29/06 12:01 AM	6791.19			Transducer	8.92			
MCWB-7A	Single Completion	37	8/30/06 12:01 AM	6791.57			Transducer	8.92			
MCWB-7A	Single Completion	37	8/31/06 12:01 AM	6791.78			Transducer	8.92			
MCWB-7A	Single Completion	37	9/1/06 12:01 AM	6791.87			Transducer	8.92			
MCWB-7A	Single Completion	37	9/2/06 12:01 AM	6791.92			Transducer	8.92			
MCWB-7A	Single Completion	37	9/3/06 12:01 AM	6791.92			Transducer	8.92			
MCWB-7A	Single Completion	37	9/4/06 12:01 AM	6791.9			Transducer	8.92			
MCWB-7A	Single Completion	37	9/5/06 12:01 AM	6791.86			Transducer	8.92			
MCWB-7A	Single Completion	37	9/6/06 12:01 AM	6791.8			Transducer	8.93			
MCWB-7A	Single Completion	37	9/7/06 12:01 AM	6791.77			Transducer	8.92			
MCWB-7A	Single Completion	37	9/8/06 12:01 AM	6791.72			Transducer	8.93			
MCWB-7A	Single Completion	37	9/9/06 12:01 AM	6791.67			Transducer	8.93			
MCWB-7A	Single Completion	37	9/10/06 12:01 AM	6791.62			Transducer	8.93			
MCWB-7A	Single Completion	37	9/11/06 12:01 AM	6791.56			Transducer	8.93			
MCWB-7A	Single Completion	37	9/12/06 12:01 AM	6791.51			Transducer	8.93			
MCWB-7A	Single Completion	37	9/13/06 12:01 AM	6791.46			Transducer	8.93			

GFI Water Levels (Earliest Measurement of Day), October 1, 2005 - September 30, 2006

Location	Port Name	Port Depth (ft)	Measurement Date/Time	Water Level (ft)	Data Quality Code	Data Quality Reason Code	Method	Temp (C)	Transducer Pressure (psia)	Atmospheric Pressure (psi)	Comments
MCWB-7A	Single Completion	37	9/14/06 12:01 AM	6791.43			Transducer	8.93			
MCWB-7A	Single Completion	37	9/15/06 12:01 AM	6791.4			Transducer	8.93			
MCWB-7A	Single Completion	37	9/16/06 12:01 AM	6791.36			Transducer	8.93			
MCWB-7A	Single Completion	37	9/17/06 12:01 AM	6791.32			Transducer	8.93			
MCWB-7A	Single Completion	37	9/18/06 12:01 AM	6791.29			Transducer	8.93			
MCWB-7A	Single Completion	37	9/19/06 12:01 AM	6791.25			Transducer	8.95			
MCWB-7A	Single Completion	37	9/20/06 12:01 AM	6791.23			Transducer	8.93			
MCWB-7A	Single Completion	37	9/21/06 12:01 AM	6791.24			Transducer	8.95			
MCWB-7A	Single Completion	37	9/22/06 12:01 AM	6791.24			Transducer	8.95			
MCWB-7A	Single Completion	37	9/23/06 12:01 AM	6791.21			Transducer	8.95			
MCWB-7A	Single Completion	37	9/24/06 12:01 AM	6791.18			Transducer	8.95			
MCWB-7A	Single Completion	37	9/25/06 12:01 AM	6791.18			Transducer	8.95			
MCWB-7A	Single Completion	37	9/26/06 12:01 AM	6791.19			Transducer	8.95			
MCWB-7A	Single Completion	37	9/27/06 12:01 AM	6791.21			Transducer	8.95			
MCWB-7A	Single Completion	37	9/28/06 12:01 AM	6791.22			Transducer	8.95			
MCWB-7A	Single Completion	37	9/29/06 12:01 AM	6791.26			Transducer	8.95			
MCWB-7A	Single Completion	37	9/30/06 12:01 AM	6791.28			Transducer	8.95			
MCWB-7B	Single Completion	32.5	12/14/05 2:17 PM				Manual				Dry
MCWB-7B	Single Completion	32.5	12/20/05 1:23 PM	6830.78			Manual				
MCWB-8.1A	Single Completion	50	12/19/05 3:00 PM	6713.14			Manual				
MCWB-8.1B	Single Completion	47.5	12/13/05 10:54 AM				Manual				Dry
MCWB-8.1B	Single Completion	47.5	12/19/05 2:00 PM				Manual				dry
MCWB-8.1C	Single Completion	55	12/13/05 10:58 AM				Manual				Dry
MCWB-8.1C	Single Completion	55	12/19/05 2:10 PM				Manual				dry
MCWB-9A	Single Completion	50	12/14/05 1:47 PM				Manual				Dry
MCWB-9A	Single Completion	50	12/19/05 2:20 PM				Manual				dry
MCWB-9B	Single Completion	55	12/14/05 1:37 PM				Manual				Dry
MCWB-9B	Single Completion	55	12/19/05 2:30 PM				Manual				dry
MSC-16-02665	Single Completion	93.5	12/16/05 12:37 PM				Manual				dry
MSC-16-02665	Single Completion	93.5	3/13/06 2:53 PM				Manual				dry
MSC-16-06293	Single Completion	2	9/30/05 12:01 AM	7364.47			Transducer	12.32			
MSC-16-06293	Single Completion	2	10/1/05 12:01 AM	7364.85			Transducer	12.32			
MSC-16-06293	Single Completion	2	10/2/05 12:01 AM	7365.01			Transducer	12.32			
MSC-16-06293	Single Completion	2	10/3/05 12:01 AM	7365.1			Transducer	12.32			
MSC-16-06293	Single Completion	2	10/4/05 12:01 AM	7365.11			Transducer	12.31			
MSC-16-06293	Single Completion	2	10/5/05 12:01 AM	7365.29			Transducer	12.31			
MSC-16-06293	Single Completion	2	10/6/05 12:01 AM	7365.05			Transducer	12.3			
MSC-16-06293	Single Completion	2	10/7/05 12:01 AM	7365.04			Transducer	12.28			
MSC-16-06293	Single Completion	2	10/8/05 12:01 AM	7365.03			Transducer	12.27			
MSC-16-06293	Single Completion	2	10/9/05 12:01 AM	7364.92			Transducer	12.26			
MSC-16-06293	Single Completion	2	10/10/05 12:01 AM	7364.89			Transducer	12.25			
MSC-16-06293	Single Completion	2	10/11/05 12:01 AM	7364.79			Transducer	12.23			
MSC-16-06293	Single Completion	2	10/12/05 12:01 AM	7364.72			Transducer	12.22			
MSC-16-06293	Single Completion	2	10/13/05 12:01 AM	7364.61			Transducer	12.19			
MSC-16-06293	Single Completion	2	10/14/05 12:01 AM	7364.49			Transducer	12.18			
MSC-16-06293	Single Completion	2	10/15/05 12:01 AM	7364.44			Transducer	12.16			
MSC-16-06293	Single Completion	2	10/16/05 12:01 AM	7364.84			Transducer	12.13			
MSC-16-06293	Single Completion	2	10/17/05 12:01 AM	7365.16			Transducer	12.11			
MSC-16-06293	Single Completion	2	10/18/05 12:01 AM	7365.41			Transducer	12.07			

GFI Water Levels (Earliest Measurement of Day), October 1, 2005 - September 30, 2006

Location	Port Name	Port Depth (ft)	Measurement Date/Time	Water Level (ft)	Data Quality Code	Data Quality Reason Code	Method	Temp (C)	Transducer Pressure (psia)	Atmospheric Pressure (psi)	Comments
MSC-16-06293	Single Completion	2	10/19/05 12:01 AM	7365.49			Transducer	12.03			
MSC-16-06293	Single Completion	2	10/20/05 12:01 AM	7365.52			Transducer	11.99			
MSC-16-06293	Single Completion	2	10/21/05 12:01 AM	7365.58			Transducer	11.96			
MSC-16-06293	Single Completion	2	10/22/05 12:01 AM	7365.58			Transducer	11.92			
MSC-16-06293	Single Completion	2	10/23/05 12:01 AM	7365.51			Transducer	11.87			
MSC-16-06293	Single Completion	2	10/24/05 12:01 AM	7365.45			Transducer	11.83			
MSC-16-06293	Single Completion	2	10/25/05 12:01 AM	7365.34			Transducer	11.79			
MSC-16-06293	Single Completion	2	10/26/05 12:01 AM	7365.24			Transducer	11.74			
MSC-16-06293	Single Completion	2	10/27/05 12:01 AM	7365.11			Transducer	11.7			
MSC-16-06293	Single Completion	2	10/28/05 12:01 AM	7364.96			Transducer	11.65			
MSC-16-06293	Single Completion	2	10/29/05 12:01 AM	7364.91			Transducer	11.61			
MSC-16-06293	Single Completion	2	10/30/05 12:01 AM	7364.82			Transducer	11.56			
MSC-16-06293	Single Completion	2	10/31/05 12:01 AM	7364.69			Transducer	11.53			
MSC-16-06293	Single Completion	2	11/1/05 12:01 AM	7364.58			Transducer	11.48			
MSC-16-06293	Single Completion	2	11/2/05 12:01 AM	7364.46			Transducer	11.43			
MSC-16-06293	Single Completion	2	11/3/05 12:01 AM	7364.35			Transducer	11.37			
MSC-16-06293	Single Completion	2	11/4/05 12:01 AM	7364.21			Transducer	11.32			
MSC-16-06293	Single Completion	2	11/5/05 12:01 AM	7364.07			Transducer	11.29			
MSC-16-06293	Single Completion	2	11/6/05 12:01 AM	7363.92			Transducer	11.22			
MSC-16-06293	Single Completion	2	11/7/05 12:01 AM	7363.8			Transducer	11.17			
MSC-16-06293	Single Completion	2	11/8/05 12:01 AM	7363.68			Transducer	11.12			
MSC-16-06293	Single Completion	2	11/9/05 12:01 AM	7363.56			Transducer	11.07			
MSC-16-06293	Single Completion	2	11/10/05 12:01 AM	7363.45			Transducer	11.01			
MSC-16-06293	Single Completion	2	11/11/05 12:01 AM	7363.33			Transducer	10.96			
MSC-16-06293	Single Completion	2	11/12/05 12:01 AM	7363.21			Transducer	10.9			
MSC-16-06293	Single Completion	2	8/25/06 2:01 PM	7363.09			Transducer	12.25			
MSC-16-06293	Single Completion	2	8/26/06 12:01 AM	7365.39			Transducer	11.97			
MSC-16-06293	Single Completion	2	8/27/06 12:01 AM	7366			Transducer	11.99			
MSC-16-06293	Single Completion	2	8/28/06 12:01 AM	7365.86			Transducer	12.03			
MSC-16-06293	Single Completion	2	8/29/06 12:01 AM	7365.42			Transducer	12.07			
MSC-16-06293	Single Completion	2	8/30/06 12:01 AM	7365.18			Transducer	12.08			
MSC-16-06293	Single Completion	2	8/31/06 12:01 AM	7365.31			Transducer	12.09			
MSC-16-06293	Single Completion	2	9/1/06 12:01 AM	7365.28			Transducer	12.09			
MSC-16-06293	Single Completion	2	9/2/06 12:01 AM	7366			Transducer	12.08			
MSC-16-06293	Single Completion	2	9/3/06 12:01 AM	7366.02			Transducer	12.08			
MSC-16-06293	Single Completion	2	9/4/06 12:01 AM	7365.63			Transducer	12.07			
MSC-16-06293	Single Completion	2	9/5/06 12:01 AM	7365.31			Transducer	12.06			
MSC-16-06293	Single Completion	2	9/6/06 12:01 AM	7365.05			Transducer	12.07			
MSC-16-06293	Single Completion	2	9/7/06 12:01 AM	7364.9			Transducer	12.07			
MSC-16-06293	Single Completion	2	9/8/06 12:01 AM	7364.81			Transducer	12.07			
MSC-16-06293	Single Completion	2	9/9/06 12:01 AM	7364.79			Transducer	12.07			
MSC-16-06293	Single Completion	2	9/10/06 12:01 AM	7364.73			Transducer	12.08			
MSC-16-06293	Single Completion	2	9/11/06 12:01 AM	7364.62			Transducer	12.09			
MSC-16-06293	Single Completion	2	9/12/06 12:01 AM	7364.83			Transducer	12.09			
MSC-16-06293	Single Completion	2	9/13/06 12:01 AM	7364.98			Transducer	12.11			
MSC-16-06293	Single Completion	2	9/14/06 12:01 AM	7365.1			Transducer	12.11			
MSC-16-06293	Single Completion	2	9/15/06 12:01 AM	7365.19			Transducer	12.11			
MSC-16-06293	Single Completion	2	9/16/06 12:01 AM	7365.26			Transducer	12.11			
MSC-16-06293	Single Completion	2	9/17/06 12:01 AM	7365.29			Transducer	12.11			

GFI Water Levels (Earliest Measurement of Day), October 1, 2005 - September 30, 2006

Location	Port Name	Port Depth (ft)	Measurement Date/Time	Water Level (ft)	Data Quality Code	Data Quality Reason Code	Method	Temp (C)	Transducer Pressure (psia)	Atmospheric Pressure (psi)	Comments
MSC-16-06293	Single Completion	2	9/18/06 12:01 AM	7365.1			Transducer	12.09			
MSC-16-06293	Single Completion	2	9/19/06 12:01 AM	7364.88			Transducer	12.09			
MSC-16-06293	Single Completion	2	9/20/06 12:01 AM	7364.77			Transducer	12.08			
MSC-16-06293	Single Completion	2	9/21/06 12:01 AM	7364.63			Transducer	12.08			
MSC-16-06293	Single Completion	2	9/22/06 12:01 AM	7364.49			Transducer	12.08			
MSC-16-06293	Single Completion	2	9/23/06 12:01 AM	7364.36			Transducer	12.07			
MSC-16-06293	Single Completion	2	9/24/06 12:01 AM	7364.26			Transducer	12.07			
MSC-16-06293	Single Completion	2	9/25/06 12:01 AM	7364.19			Transducer	12.06			
MSC-16-06293	Single Completion	2	9/26/06 12:01 AM	7364.18			Transducer	12.03			
MSC-16-06293	Single Completion	2	9/27/06 12:01 AM	7364.13			Transducer	12.02			
MSC-16-06293	Single Completion	2	9/28/06 12:01 AM	7364.06			Transducer	11.99			
MSC-16-06293	Single Completion	2	9/29/06 12:01 AM	7363.99			Transducer	11.97			
MSC-16-06293	Single Completion	2	9/29/06 11:46 AM	7363.98			Manual				
MSC-16-06293	Single Completion	2	9/30/06 12:01 AM	7363.93			Transducer	11.94			
MSC-16-06294	Single Completion	2.5	9/30/05 12:01 AM	7286.91			Transducer	13.4			
MSC-16-06294	Single Completion	2.5	10/1/05 12:01 AM	7286.73			Transducer	13.38			
MSC-16-06294	Single Completion	2.5	10/2/05 12:01 AM	7286.68			Transducer	13.37			
MSC-16-06294	Single Completion	2.5	10/3/05 12:01 AM	7286.66			Transducer	13.35			
MSC-16-06294	Single Completion	2.5	10/4/05 12:01 AM	7286.68			Transducer	13.34			
MSC-16-06294	Single Completion	2.5	10/5/05 12:01 AM	7286.67			Transducer	13.33			
MSC-16-06294	Single Completion	2.5	10/6/05 12:01 AM	7286.63			Transducer	13.3			
MSC-16-06294	Single Completion	2.5	10/7/05 12:01 AM	7286.67			Transducer	13.28			
MSC-16-06294	Single Completion	2.5	10/8/05 12:01 AM	7286.66			Transducer	13.25			
MSC-16-06294	Single Completion	2.5	10/9/05 12:01 AM	7286.65			Transducer	13.23			
MSC-16-06294	Single Completion	2.5	10/10/05 12:01 AM	7286.7			Transducer	13.19			
MSC-16-06294	Single Completion	2.5	10/11/05 12:01 AM	7286.77			Transducer	13.14			
MSC-16-06294	Single Completion	2.5	10/12/05 12:01 AM	7286.74			Transducer	13.08			
MSC-16-06294	Single Completion	2.5	10/13/05 12:01 AM	7286.71			Transducer	12.98			
MSC-16-06294	Single Completion	2.5	10/14/05 12:01 AM	7286.71			Transducer	12.84			
MSC-16-06294	Single Completion	2.5	10/15/05 12:01 AM	7286.7			Transducer	12.73			
MSC-16-06294	Single Completion	2.5	10/16/05 12:01 AM	7286.82			Transducer	12.54			
MSC-16-06294	Single Completion	2.5	10/17/05 12:01 AM	7286.76			Transducer	12.32			
MSC-16-06294	Single Completion	2.5	10/18/05 12:01 AM	7286.74			Transducer	12.25			
MSC-16-06294	Single Completion	2.5	10/19/05 12:01 AM	7286.77			Transducer	12.17			
MSC-16-06294	Single Completion	2.5	10/20/05 12:01 AM	7286.78			Transducer	12.09			
MSC-16-06294	Single Completion	2.5	10/21/05 12:01 AM	7286.75			Transducer	12			
MSC-16-06294	Single Completion	2.5	10/22/05 12:01 AM	7286.74			Transducer	11.92			
MSC-16-06294	Single Completion	2.5	10/23/05 12:01 AM	7286.73			Transducer	11.85			
MSC-16-06294	Single Completion	2.5	10/24/05 12:01 AM	7286.72			Transducer	11.75			
MSC-16-06294	Single Completion	2.5	10/25/05 12:01 AM	7286.71			Transducer	11.63			
MSC-16-06294	Single Completion	2.5	10/26/05 12:01 AM	7286.7			Transducer	11.55			
MSC-16-06294	Single Completion	2.5	10/27/05 12:01 AM	7286.65			Transducer	11.44			
MSC-16-06294	Single Completion	2.5	10/28/05 12:01 AM	7286.6			Transducer	11.37			
MSC-16-06294	Single Completion	2.5	10/29/05 12:01 AM	7286.6			Transducer	11.28			
MSC-16-06294	Single Completion	2.5	10/30/05 12:01 AM	7286.58			Transducer	11.19			
MSC-16-06294	Single Completion	2.5	10/31/05 12:01 AM	7286.53			Transducer	11.11			
MSC-16-06294	Single Completion	2.5	11/1/05 12:01 AM	7286.47			Transducer	11.02			
MSC-16-06294	Single Completion	2.5	11/2/05 12:01 AM	7286.44			Transducer	10.92			
MSC-16-06294	Single Completion	2.5	11/3/05 12:01 AM	7286.43			Transducer	10.8			

GFI Water Levels (Earliest Measurement of Day), October 1, 2005 - September 30, 2006

Location	Port Name	Port Depth (ft)	Measurement Date/Time	Water Level (ft)	Data Quality Code	Data Quality Reason Code	Method	Temp (C)	Transducer Pressure (psia)	Atmospheric Pressure (psi)	Comments
MSC-16-06294	Single Completion	2.5	11/4/05 12:01 AM	7286.42			Transducer	10.7			
MSC-16-06294	Single Completion	2.5	11/5/05 12:01 AM	7286.39			Transducer	10.62			
MSC-16-06294	Single Completion	2.5	11/6/05 12:01 AM	7286.34			Transducer	10.53			
MSC-16-06294	Single Completion	2.5	11/7/05 12:01 AM	7286.3			Transducer	10.41			
MSC-16-06294	Single Completion	2.5	11/8/05 12:01 AM	7286.26			Transducer	10.34			
MSC-16-06294	Single Completion	2.5	11/9/05 12:01 AM	7286.23			Transducer	10.24			
MSC-16-06294	Single Completion	2.5	11/10/05 12:01 AM	7286.2			Transducer	10.16			
MSC-16-06294	Single Completion	2.5	11/11/05 12:01 AM	7286.18			Transducer	10.08			
MSC-16-06294	Single Completion	2.5	11/12/05 12:01 AM	7286.2			Transducer	9.97			
MSC-16-06294	Single Completion	2.5	11/13/05 12:01 AM	7286.16			Transducer	9.9			
MSC-16-06294	Single Completion	2.5	11/14/05 12:01 AM	7286.14			Transducer	9.8			
MSC-16-06294	Single Completion	2.5	11/15/05 12:01 AM	7286.12			Transducer	9.72			
MSC-16-06294	Single Completion	2.5	11/15/05 3:15 PM	7283.97	VQ	MA	Manual				GW sample event
MSC-16-06294	Single Completion	2.5	11/16/05 12:01 AM	7286.09			Transducer	9.5			
MSC-16-06294	Single Completion	2.5	11/17/05 12:01 AM	7286.06			Transducer	9.46			
MSC-16-06294	Single Completion	2.5	11/18/05 12:01 AM	7286.04			Transducer	9.38			
MSC-16-06294	Single Completion	2.5	11/19/05 12:01 AM	7286.03			Transducer	9.27			
MSC-16-06294	Single Completion	2.5	11/20/05 12:01 AM	7286.01			Transducer	9.13			
MSC-16-06294	Single Completion	2.5	11/21/05 12:01 AM	7285.99			Transducer	9.03			
MSC-16-06294	Single Completion	2.5	11/22/05 12:01 AM	7285.98			Transducer	8.91			
MSC-16-06294	Single Completion	2.5	11/23/05 12:01 AM	7285.96			Transducer	8.79			
MSC-16-06294	Single Completion	2.5	11/24/05 12:01 AM	7285.95			Transducer	8.67			
MSC-16-06294	Single Completion	2.5	11/25/05 12:01 AM	7285.94			Transducer	8.57			
MSC-16-06294	Single Completion	2.5	11/26/05 12:01 AM	7285.91			Transducer	8.45			
MSC-16-06294	Single Completion	2.5	11/27/05 12:01 AM	7285.94			Transducer	8.34			
MSC-16-06294	Single Completion	2.5	11/28/05 12:01 AM	7285.87			Transducer	8.24			
MSC-16-06294	Single Completion	2.5	11/29/05 12:01 AM	7285.82			Transducer	8.14			
MSC-16-06294	Single Completion	2.5	11/30/05 12:01 AM	7285.78			Transducer	8.05			
MSC-16-06294	Single Completion	2.5	12/1/05 12:01 AM	7285.76			Transducer	7.96			
MSC-16-06294	Single Completion	2.5	12/2/05 12:01 AM	7285.75			Transducer	7.9			
MSC-16-06294	Single Completion	2.5	12/3/05 12:01 AM	7285.74			Transducer	7.8			
MSC-16-06294	Single Completion	2.5	12/4/05 12:01 AM	7285.76			Transducer	7.73			
MSC-16-06294	Single Completion	2.5	12/5/05 12:01 AM	7285.71			Transducer	7.62			
MSC-16-06294	Single Completion	2.5	12/6/05 12:01 AM	7285.66			Transducer	7.56			
MSC-16-06294	Single Completion	2.5	12/7/05 12:01 AM	7285.61			Transducer	7.5			
MSC-16-06294	Single Completion	2.5	12/8/05 12:01 AM	7285.56			Transducer	7.41			
MSC-16-06294	Single Completion	2.5	12/9/05 12:01 AM	7285.51			Transducer	7.36			
MSC-16-06294	Single Completion	2.5	12/9/05 2:25 PM	7285.5			Manual				Measure WL, download transducer
MSC-16-06294	Single Completion	2.5	12/10/05 12:01 AM	7285.48			Transducer	7.34			
MSC-16-06294	Single Completion	2.5	12/11/05 12:01 AM	7285.45			Transducer	7.26			
MSC-16-06294	Single Completion	2.5	12/12/05 12:01 AM	7285.42			Transducer	7.17			
MSC-16-06294	Single Completion	2.5	12/13/05 12:01 AM	7285.4			Transducer	7.11			
MSC-16-06294	Single Completion	2.5	12/14/05 12:01 AM	7285.39			Transducer	7.03			
MSC-16-06294	Single Completion	2.5	12/15/05 12:01 AM	7285.36			Transducer	6.95			
MSC-16-06294	Single Completion	2.5	12/16/05 12:01 AM	7285.33			Transducer	6.87			
MSC-16-06294	Single Completion	2.5	12/17/05 12:01 AM	7285.29			Transducer	6.77			
MSC-16-06294	Single Completion	2.5	12/18/05 12:01 AM	7285.25			Transducer	6.72			
MSC-16-06294	Single Completion	2.5	12/19/05 12:01 AM	7285.24			Transducer	6.66			
MSC-16-06294	Single Completion	2.5	12/20/05 12:01 AM	7285.21			Transducer	6.61			

GFI Water Levels (Earliest Measurement of Day), October 1, 2005 - September 30, 2006

Location	Port Name	Port Depth (ft)	Measurement Date/Time	Water Level (ft)	Data Quality Code	Data Quality Reason Code	Method	Temp (C)	Transducer Pressure (psia)	Atmospheric Pressure (psi)	Comments
MSC-16-06294	Single Completion	2.5	12/21/05 12:01 AM	7285.18			Transducer	6.53			
MSC-16-06294	Single Completion	2.5	12/22/05 12:01 AM	7285.17			Transducer	6.44			
MSC-16-06294	Single Completion	2.5	12/23/05 12:01 AM	7285.13			Transducer	6.39			
MSC-16-06294	Single Completion	2.5	12/24/05 12:01 AM	7285.1			Transducer	6.34			
MSC-16-06294	Single Completion	2.5	12/25/05 12:01 AM	7285.07			Transducer	6.28			
MSC-16-06294	Single Completion	2.5	12/26/05 12:01 AM	7285.04			Transducer	6.22			
MSC-16-06294	Single Completion	2.5	12/27/05 12:01 AM	7285.01			Transducer	6.15			
MSC-16-06294	Single Completion	2.5	12/28/05 12:01 AM	7284.98			Transducer	6.13			
MSC-16-06294	Single Completion	2.5	12/29/05 12:01 AM	7284.94			Transducer	6.05			
MSC-16-06294	Single Completion	2.5	12/30/05 12:01 AM	7284.93			Transducer	6.02			
MSC-16-06294	Single Completion	2.5	12/31/05 12:01 AM	7284.89			Transducer	5.97			
MSC-16-06294	Single Completion	2.5	1/1/06 12:01 AM	7285.08			Transducer	5.86			
MSC-16-06294	Single Completion	2.5	1/2/06 12:01 AM	7285.08			Transducer	5.79			
MSC-16-06294	Single Completion	2.5	1/3/06 12:01 AM	7285.02			Transducer	5.76			
MSC-16-06294	Single Completion	2.5	1/4/06 12:01 AM	7284.96			Transducer	5.69			
MSC-16-06294	Single Completion	2.5	1/5/06 12:01 AM	7284.95			Transducer	5.66			
MSC-16-06294	Single Completion	2.5	1/6/06 12:01 AM	7284.92			Transducer	5.61			
MSC-16-06294	Single Completion	2.5	1/7/06 12:01 AM	7284.91			Transducer	5.56			
MSC-16-06294	Single Completion	2.5	1/8/06 12:01 AM	7284.89			Transducer	5.55			
MSC-16-06294	Single Completion	2.5	1/9/06 12:01 AM	7284.83			Transducer	5.5			
MSC-16-06294	Single Completion	2.5	1/10/06 12:01 AM	7284.81			Transducer	5.45			
MSC-16-06294	Single Completion	2.5	1/11/06 12:01 AM	7284.76			Transducer	5.41			
MSC-16-06294	Single Completion	2.5	1/12/06 12:01 AM	7284.71			Transducer	5.39			
MSC-16-06294	Single Completion	2.5	1/13/06 12:01 AM	7284.62			Transducer	5.36			
MSC-16-06294	Single Completion	2.5	1/14/06 12:01 AM	7284.51			Transducer	5.36			
MSC-16-06294	Single Completion	2.5	1/15/06 12:01 AM	7284.36			Transducer	5.35			
MSC-16-06294	Single Completion	2.5	1/16/06 12:01 AM	7284.28			Transducer	5.34			
MSC-16-06294	Single Completion	2.5	1/17/06 12:01 AM	7284.1			Transducer	5.34			
MSC-16-06294	Single Completion	2.5	1/18/06 12:01 AM	7283.86			Transducer	5.36			
MSC-16-06294	Single Completion	2.5	1/19/06 12:01 AM	7283.62			Transducer	5.4			
MSC-16-06294	Single Completion	2.5	1/20/06 12:01 AM	7283.37			Transducer	5.44			
MSC-16-06294	Single Completion	2.5	1/21/06 12:01 AM	7283.14			Transducer	5.46			
MSC-16-06294	Single Completion	2.5	1/22/06 12:01 AM	7282.92			Transducer	5.49			
MSC-16-06294	Single Completion	2.5	1/23/06 12:01 AM	7282.7			Transducer	5.51			
MSC-16-06294	Single Completion	2.5	1/24/06 12:01 AM	7282.5			Transducer	5.54			
MSC-16-06294	Single Completion	2.5	1/25/06 12:01 AM	7282.31			Transducer	5.56			
MSC-16-06294	Single Completion	2.5	1/26/06 12:01 AM	7282.13			Transducer	5.59			
MSC-16-06294	Single Completion	2.5	1/27/06 12:01 AM	7281.98			Transducer	5.6			
MSC-16-06294	Single Completion	2.5	1/28/06 12:01 AM	7281.84			Transducer	5.6			
MSC-16-06294	Single Completion	2.5	1/29/06 12:01 AM	7281.72			Transducer	5.6			
MSC-16-06294	Single Completion	2.5	1/30/06 12:01 AM	7281.6			Transducer	5.59			
MSC-16-06294	Single Completion	2.5	1/31/06 12:01 AM	7281.49			Transducer	5.59			
MSC-16-06294	Single Completion	2.5	2/1/06 12:01 AM	7281.39			Transducer	5.58			
MSC-16-06294	Single Completion	2.5	2/2/06 12:01 AM	7281.3			Transducer	5.56			
MSC-16-06294	Single Completion	2.5	2/3/06 12:01 AM	7281.21			Transducer	5.55			
MSC-16-06294	Single Completion	2.5	2/4/06 12:01 AM	7281.12			Transducer	5.54			
MSC-16-06294	Single Completion	2.5	2/5/06 12:01 AM	7281.08			Transducer	5.51			
MSC-16-06294	Single Completion	2.5	2/6/06 12:01 AM	7281.06			Transducer	5.49			
MSC-16-06294	Single Completion	2.5	2/7/06 12:01 AM	7281.05			Transducer	5.45			

GFI Water Levels (Earliest Measurement of Day), October 1, 2005 - September 30, 2006

Location	Port Name	Port Depth (ft)	Measurement Date/Time	Water Level (ft)	Data Quality Code	Data Quality Reason Code	Method	Temp (C)	Transducer Pressure (psia)	Atmospheric Pressure (psi)	Comments
MSC-16-06294	Single Completion	2.5	2/8/06 12:01 AM	7281.05			Transducer	5.42			
MSC-16-06294	Single Completion	2.5	2/9/06 12:01 AM	7281.04			Transducer	5.4			
MSC-16-06294	Single Completion	2.5	2/10/06 12:01 AM	7281.03			Transducer	5.36			
MSC-16-06294	Single Completion	2.5	2/11/06 12:01 AM	7281.03			Transducer	5.34			
MSC-16-06294	Single Completion	2.5	2/12/06 12:01 AM	7281.03			Transducer	5.31			
MSC-16-06294	Single Completion	2.5	2/13/06 12:01 AM	7281.02			Transducer	5.27			
MSC-16-06294	Single Completion	2.5	2/14/06 12:01 AM	7281.02			Transducer	5.25			
MSC-16-06294	Single Completion	2.5	4/2/06 6:01 AM	7281			Transducer	4.34			
MSC-16-06294	Single Completion	2.5	4/3/06 12:01 AM	7281.55			Transducer	4.33			
MSC-16-06294	Single Completion	2.5	4/4/06 12:01 AM	7282.68			Transducer	4.32			
MSC-16-06294	Single Completion	2.5	4/5/06 12:01 AM	7284.03			Transducer	4.32			
MSC-16-06294	Single Completion	2.5	4/6/06 12:01 AM	7285.38			Transducer	4.31			
MSC-16-06294	Single Completion	2.5	4/7/06 12:01 AM	7285.62			Transducer	4.31			
MSC-16-06294	Single Completion	2.5	4/8/06 12:01 AM	7285.67			Transducer	4.29			
MSC-16-06294	Single Completion	2.5	4/9/06 12:01 AM	7285.7			Transducer	4.29			
MSC-16-06294	Single Completion	2.5	4/10/06 12:01 AM	7285.71			Transducer	4.29			
MSC-16-06294	Single Completion	2.5	4/11/06 12:01 AM	7285.71			Transducer	4.31			
MSC-16-06294	Single Completion	2.5	4/12/06 12:01 AM	7285.7			Transducer	4.31			
MSC-16-06294	Single Completion	2.5	4/13/06 12:01 AM	7285.7			Transducer	4.32			
MSC-16-06294	Single Completion	2.5	4/14/06 12:01 AM	7285.69			Transducer	4.33			
MSC-16-06294	Single Completion	2.5	4/15/06 12:01 AM	7285.68			Transducer	4.34			
MSC-16-06294	Single Completion	2.5	4/16/06 12:01 AM	7285.63			Transducer	4.37			
MSC-16-06294	Single Completion	2.5	4/17/06 12:01 AM	7285.59			Transducer	4.39			
MSC-16-06294	Single Completion	2.5	4/18/06 12:01 AM	7285.54			Transducer	4.42			
MSC-16-06294	Single Completion	2.5	4/19/06 12:01 AM	7285.47			Transducer	4.46			
MSC-16-06294	Single Completion	2.5	4/20/06 12:01 AM	7285.42			Transducer	4.49			
MSC-16-06294	Single Completion	2.5	4/21/06 12:01 AM	7285.36			Transducer	4.54			
MSC-16-06294	Single Completion	2.5	4/22/06 12:01 AM	7285.32			Transducer	4.59			
MSC-16-06294	Single Completion	2.5	4/23/06 12:01 AM	7285.28			Transducer	4.65			
MSC-16-06294	Single Completion	2.5	4/24/06 12:01 AM	7285.23			Transducer	4.71			
MSC-16-06294	Single Completion	2.5	4/25/06 12:01 AM	7285.21			Transducer	4.77			
MSC-16-06294	Single Completion	2.5	4/26/06 12:01 AM	7285.17			Transducer	4.82			
MSC-16-06294	Single Completion	2.5	4/27/06 12:01 AM	7285.13			Transducer	4.88			
MSC-16-06294	Single Completion	2.5	4/28/06 12:01 AM	7285.1			Transducer	4.96			
MSC-16-06294	Single Completion	2.5	4/29/06 12:01 AM	7285.07			Transducer	5.02			
MSC-16-06294	Single Completion	2.5	4/30/06 12:01 AM	7285.07			Transducer	5.1			
MSC-16-06294	Single Completion	2.5	5/1/06 12:01 AM	7285.04			Transducer	5.17			
MSC-16-06294	Single Completion	2.5	5/2/06 12:01 AM	7285			Transducer	5.25			
MSC-16-06294	Single Completion	2.5	5/3/06 12:01 AM	7284.97			Transducer	5.32			
MSC-16-06294	Single Completion	2.5	5/4/06 12:01 AM	7284.93			Transducer	5.39			
MSC-16-06294	Single Completion	2.5	5/5/06 12:01 AM	7284.9			Transducer	5.46			
MSC-16-06294	Single Completion	2.5	5/6/06 12:01 AM	7284.86			Transducer	5.55			
MSC-16-06294	Single Completion	2.5	5/7/06 12:01 AM	7284.82			Transducer	5.63			
MSC-16-06294	Single Completion	2.5	5/8/06 12:01 AM	7284.79			Transducer	5.7			
MSC-16-06294	Single Completion	2.5	5/9/06 12:01 AM	7284.76			Transducer	5.79			
MSC-16-06294	Single Completion	2.5	5/10/06 12:01 AM	7284.61			Transducer	5.88			
MSC-16-06294	Single Completion	2.5	5/10/06 12:18 PM	7284.48			Manual				
MSC-16-06294	Single Completion	2.5	5/11/06 12:01 AM	7284.35			Transducer	5.95			
MSC-16-06294	Single Completion	2.5	5/12/06 12:01 AM	7284			Transducer	6.04			

GFI Water Levels (Earliest Measurement of Day), October 1, 2005 - September 30, 2006

Location	Port Name	Port Depth (ft)	Measurement Date/Time	Water Level (ft)	Data Quality Code	Data Quality Reason Code	Method	Temp (C)	Transducer Pressure (psia)	Atmospheric Pressure (psi)	Comments
MSC-16-06294	Single Completion	2.5	5/13/06 12:01 AM	7283.66			Transducer	6.12			
MSC-16-06294	Single Completion	2.5	5/14/06 12:01 AM	7283.31			Transducer	6.2			
MSC-16-06294	Single Completion	2.5	5/15/06 12:01 AM	7283			Transducer	6.29			
MSC-16-06294	Single Completion	2.5	5/16/06 12:01 AM	7282.73			Transducer	6.37			
MSC-16-06294	Single Completion	2.5	5/17/06 12:01 AM	7282.48			Transducer	6.44			
MSC-16-06294	Single Completion	2.5	5/18/06 12:01 AM	7282.26			Transducer	6.52			
MSC-16-06294	Single Completion	2.5	5/19/06 12:01 AM	7282.07			Transducer	6.61			
MSC-16-06294	Single Completion	2.5	5/20/06 12:01 AM	7281.89			Transducer	6.68			
MSC-16-06294	Single Completion	2.5	5/21/06 12:01 AM	7281.73			Transducer	6.76			
MSC-16-06294	Single Completion	2.5	5/22/06 12:01 AM	7281.59			Transducer	6.83			
MSC-16-06294	Single Completion	2.5	5/23/06 12:01 AM	7281.46			Transducer	6.91			
MSC-16-06294	Single Completion	2.5	5/24/06 12:01 AM	7281.34			Transducer	6.98			
MSC-16-06294	Single Completion	2.5	5/25/06 12:01 AM	7281.22			Transducer	7.06			
MSC-16-06294	Single Completion	2.5	5/26/06 12:01 AM	7281.12			Transducer	7.15			
MSC-16-06294	Single Completion	2.5	5/27/06 12:01 AM	7281.08			Transducer	7.22			
MSC-16-06294	Single Completion	2.5	5/28/06 12:01 AM	7281.07			Transducer	7.3			
MSC-16-06294	Single Completion	2.5	5/29/06 12:01 AM	7281.06			Transducer	7.39			
MSC-16-06294	Single Completion	2.5	5/30/06 12:01 AM	7281.06			Transducer	7.46			
MSC-16-06294	Single Completion	2.5	5/31/06 12:01 AM	7281.05			Transducer	7.55			
MSC-16-06294	Single Completion	2.5	6/1/06 12:01 AM	7281.05			Transducer	7.62			
MSC-16-06294	Single Completion	2.5	6/29/06 5:01 PM	7282.54			Transducer	10.16			
MSC-16-06294	Single Completion	2.5	6/30/06 12:01 AM	7286.82			Transducer	9.86			
MSC-16-06294	Single Completion	2.5	7/1/06 12:01 AM	7286.53			Transducer	9.89			
MSC-16-06294	Single Completion	2.5	7/2/06 12:01 AM	7286.31			Transducer	9.94			
MSC-16-06294	Single Completion	2.5	7/3/06 12:01 AM	7286.26			Transducer	9.99			
MSC-16-06294	Single Completion	2.5	7/4/06 12:01 AM	7286.37			Transducer	10			
MSC-16-06294	Single Completion	2.5	7/5/06 12:01 AM	7286.22			Transducer	10			
MSC-16-06294	Single Completion	2.5	7/6/06 12:01 AM	7286.16			Transducer	9.99			
MSC-16-06294	Single Completion	2.5	7/7/06 12:01 AM	7286.12			Transducer	9.97			
MSC-16-06294	Single Completion	2.5	7/8/06 12:01 AM	7286.02			Transducer	9.97			
MSC-16-06294	Single Completion	2.5	7/9/06 12:01 AM	7286.3			Transducer	9.97			
MSC-16-06294	Single Completion	2.5	7/10/06 12:01 AM	7286.63			Transducer	9.99			
MSC-16-06294	Single Completion	2.5	7/11/06 12:01 AM	7286.58			Transducer	10.01			
MSC-16-06294	Single Completion	2.5	7/12/06 12:01 AM	7286.4			Transducer	10.04			
MSC-16-06294	Single Completion	2.5	7/13/06 12:01 AM	7286.26			Transducer	10.09			
MSC-16-06294	Single Completion	2.5	7/14/06 12:01 AM	7286.1			Transducer	10.14			
MSC-16-06294	Single Completion	2.5	7/15/06 12:01 AM	7285.95			Transducer	10.21			
MSC-16-06294	Single Completion	2.5	7/16/06 12:01 AM	7285.81			Transducer	10.28			
MSC-16-06294	Single Completion	2.5	7/17/06 12:01 AM	7285.69			Transducer	10.34			
MSC-16-06294	Single Completion	2.5	7/18/06 12:01 AM	7285.57			Transducer	10.41			
MSC-16-06294	Single Completion	2.5	7/19/06 12:01 AM	7285.49			Transducer	10.49			
MSC-16-06294	Single Completion	2.5	7/20/06 12:01 AM	7285.4			Transducer	10.57			
MSC-16-06294	Single Completion	2.5	7/21/06 12:01 AM	7285.31			Transducer	10.64			
MSC-16-06294	Single Completion	2.5	7/22/06 12:01 AM	7285.23			Transducer	10.72			
MSC-16-06294	Single Completion	2.5	7/23/06 12:01 AM	7285.16			Transducer	10.79			
MSC-16-06294	Single Completion	2.5	7/24/06 12:01 AM	7285.09			Transducer	10.87			
MSC-16-06294	Single Completion	2.5	7/25/06 12:01 AM	7285.01			Transducer	10.94			
MSC-16-06294	Single Completion	2.5	7/26/06 12:01 AM	7284.94			Transducer	11.02			
MSC-16-06294	Single Completion	2.5	7/27/06 12:01 AM	7284.87			Transducer	11.09			

GFI Water Levels (Earliest Measurement of Day), October 1, 2005 - September 30, 2006

Location	Port Name	Port Depth (ft)	Measurement Date/Time	Water Level (ft)	Data Quality Code	Data Quality Reason Code	Method	Temp (C)	Transducer Pressure (psia)	Atmospheric Pressure (psi)	Comments
MSC-16-06294	Single Completion	2.5	7/28/06 12:01 AM	7284.81			Transducer	11.17			
MSC-16-06294	Single Completion	2.5	7/29/06 12:01 AM	7284.97			Transducer	11.24			
MSC-16-06294	Single Completion	2.5	7/30/06 12:01 AM	7284.89			Transducer	11.32			
MSC-16-06294	Single Completion	2.5	7/31/06 12:01 AM	7284.81			Transducer	11.39			
MSC-16-06294	Single Completion	2.5	8/1/06 12:01 AM	7284.76			Transducer	11.47			
MSC-16-06294	Single Completion	2.5	8/5/06 9:01 AM	7281.11			Transducer	11.76			
MSC-16-06294	Single Completion	2.5	8/6/06 12:01 AM	7285.19			Transducer	11.81			
MSC-16-06294	Single Completion	2.5	8/7/06 12:01 AM	7285.5			Transducer	11.86			
MSC-16-06294	Single Completion	2.5	8/8/06 12:01 AM	7286.42			Transducer	11.93			
MSC-16-06294	Single Completion	2.5	8/9/06 12:01 AM	7286.69			Transducer	12.02			
MSC-16-06294	Single Completion	2.5	8/10/06 12:01 AM	7286.43			Transducer	12.1			
MSC-16-06294	Single Completion	2.5	8/11/06 12:01 AM	7286.27			Transducer	12.19			
MSC-16-06294	Single Completion	2.5	8/12/06 12:01 AM	7286.15			Transducer	12.27			
MSC-16-06294	Single Completion	2.5	8/13/06 12:01 AM	7286.07			Transducer	12.36			
MSC-16-06294	Single Completion	2.5	8/14/06 12:01 AM	7286.71			Transducer	12.44			
MSC-16-06294	Single Completion	2.5	8/15/06 12:01 AM	7287.35			Transducer	12.51			
MSC-16-06294	Single Completion	2.5	8/16/06 12:01 AM	7286.78			Transducer	12.58			
MSC-16-06294	Single Completion	2.5	8/17/06 12:01 AM	7286.74			Transducer	12.64			
MSC-16-06294	Single Completion	2.5	8/18/06 12:01 AM	7286.69			Transducer	12.7			
MSC-16-06294	Single Completion	2.5	8/19/06 12:01 AM	7286.55			Transducer	12.76			
MSC-16-06294	Single Completion	2.5	8/20/06 12:01 AM	7286.72			Transducer	12.83			
MSC-16-06294	Single Completion	2.5	8/21/06 12:01 AM	7287.25			Transducer	12.86			
MSC-16-06294	Single Completion	2.5	8/22/06 12:01 AM	7286.81			Transducer	12.91			
MSC-16-06294	Single Completion	2.5	8/23/06 12:01 AM	7286.77			Transducer	12.96			
MSC-16-06294	Single Completion	2.5	8/24/06 12:01 AM	7286.71			Transducer	13.02			
MSC-16-06294	Single Completion	2.5	8/25/06 12:01 AM	7286.66			Transducer	13.05			
MSC-16-06294	Single Completion	2.5	8/26/06 12:01 AM	7287.2			Transducer	13.09			
MSC-16-06294	Single Completion	2.5	8/27/06 12:01 AM	7286.99			Transducer	13.12			
MSC-16-06294	Single Completion	2.5	8/28/06 12:01 AM	7286.9			Transducer	13.15			
MSC-16-06294	Single Completion	2.5	8/29/06 12:01 AM	7286.87			Transducer	13.18			
MSC-16-06294	Single Completion	2.5	8/30/06 12:01 AM	7286.86			Transducer	13.19			
MSC-16-06294	Single Completion	2.5	8/31/06 12:01 AM	7286.94			Transducer	13.19			
MSC-16-06294	Single Completion	2.5	9/1/06 12:01 AM	7286.89			Transducer	13.19			
MSC-16-06294	Single Completion	2.5	9/2/06 12:01 AM	7287.08			Transducer	13.17			
MSC-16-06294	Single Completion	2.5	9/3/06 12:01 AM	7286.95			Transducer	13.15			
MSC-16-06294	Single Completion	2.5	9/4/06 12:01 AM	7286.92			Transducer	13.14			
MSC-16-06294	Single Completion	2.5	9/5/06 12:01 AM	7286.9			Transducer	13.13			
MSC-16-06294	Single Completion	2.5	9/6/06 12:01 AM	7286.88			Transducer	13.12			
MSC-16-06294	Single Completion	2.5	9/7/06 12:01 AM	7286.93			Transducer	13.1			
MSC-16-06294	Single Completion	2.5	9/8/06 12:01 AM	7286.96			Transducer	13.1			
MSC-16-06294	Single Completion	2.5	9/9/06 12:01 AM	7286.95			Transducer	13.1			
MSC-16-06294	Single Completion	2.5	9/10/06 12:01 AM	7286.92			Transducer	13.1			
MSC-16-06294	Single Completion	2.5	9/11/06 12:01 AM	7286.92			Transducer	13.1			
MSC-16-06294	Single Completion	2.5	9/12/06 12:01 AM	7287.1			Transducer	13.12			
MSC-16-06294	Single Completion	2.5	9/13/06 12:01 AM	7286.96			Transducer	13.12			
MSC-16-06294	Single Completion	2.5	9/14/06 12:01 AM	7286.93			Transducer	13.1			
MSC-16-06294	Single Completion	2.5	9/15/06 12:01 AM	7286.91			Transducer	13.1			
MSC-16-06294	Single Completion	2.5	9/16/06 12:01 AM	7286.91			Transducer	13.09			
MSC-16-06294	Single Completion	2.5	9/17/06 12:01 AM	7286.78			Transducer	13.08			

GFI Water Levels (Earliest Measurement of Day), October 1, 2005 - September 30, 2006

Location	Port Name	Port Depth (ft)	Measurement Date/Time	Water Level (ft)	Data Quality Code	Data Quality Reason Code	Method	Temp (C)	Transducer Pressure (psia)	Atmospheric Pressure (psi)	Comments
MSC-16-06294	Single Completion	2.5	9/18/06 12:01 AM	7286.65			Transducer	13.05			
MSC-16-06294	Single Completion	2.5	9/19/06 12:01 AM	7286.54			Transducer	13.04			
MSC-16-06294	Single Completion	2.5	9/20/06 12:01 AM	7286.47			Transducer	13.02			
MSC-16-06294	Single Completion	2.5	9/21/06 12:01 AM	7286.76			Transducer	13			
MSC-16-06294	Single Completion	2.5	9/22/06 12:01 AM	7286.62			Transducer	12.98			
MSC-16-06294	Single Completion	2.5	9/23/06 12:01 AM	7286.56			Transducer	12.96			
MSC-16-06294	Single Completion	2.5	9/24/06 12:01 AM	7286.48			Transducer	12.94			
MSC-16-06294	Single Completion	2.5	9/25/06 12:01 AM	7286.41			Transducer	12.9			
MSC-16-06294	Single Completion	2.5	9/26/06 12:01 AM	7286.36			Transducer	12.86			
MSC-16-06294	Single Completion	2.5	9/27/06 12:01 AM	7286.3			Transducer	12.83			
MSC-16-06294	Single Completion	2.5	9/28/06 12:01 AM	7286.24			Transducer	12.79			
MSC-16-06294	Single Completion	2.5	9/29/06 12:01 AM	7286.18			Transducer	12.74			
MSC-16-06294	Single Completion	2.5	9/29/06 12:29 PM	7286.17			Manual				
MSC-16-06294	Single Completion	2.5	9/30/06 12:01 AM	7286.12			Transducer	12.7			
MSC-16-06295	Single Completion	1.5	9/30/05 12:01 AM	7256.43			Transducer	14.1			
MSC-16-06295	Single Completion	1.5	10/1/05 12:01 AM	7256.34			Transducer	13.87			
MSC-16-06295	Single Completion	1.5	10/2/05 12:01 AM	7256.31			Transducer	13.58			
MSC-16-06295	Single Completion	1.5	10/3/05 12:01 AM	7256.31			Transducer	13.54			
MSC-16-06295	Single Completion	1.5	10/4/05 12:01 AM	7256.3			Transducer	13.61			
MSC-16-06295	Single Completion	1.5	10/5/05 12:01 AM	7256.28			Transducer	13.96			
MSC-16-06295	Single Completion	1.5	10/6/05 12:01 AM	7256.15			Transducer	13.69			
MSC-16-06295	Single Completion	1.5	10/7/05 12:01 AM	7256.17			Transducer	13.02			
MSC-16-06295	Single Completion	1.5	10/8/05 12:01 AM	7256.06			Transducer	12.26			
MSC-16-06295	Single Completion	1.5	10/9/05 12:01 AM	7255.99			Transducer	12.23			
MSC-16-06295	Single Completion	1.5	10/10/05 12:01 AM	7256.07			Transducer	12.34			
MSC-16-06295	Single Completion	1.5	10/11/05 12:01 AM	7256.27			Transducer	11.65			
MSC-16-06295	Single Completion	1.5	10/12/05 12:01 AM	7256.25			Transducer	11.31			
MSC-16-06295	Single Completion	1.5	10/13/05 12:01 AM	7256.23			Transducer	10.78			
MSC-16-06295	Single Completion	1.5	10/14/05 12:01 AM	7256.21			Transducer	10.66			
MSC-16-06295	Single Completion	1.5	10/15/05 12:01 AM	7256.09			Transducer	10.57			
MSC-16-06295	Single Completion	1.5	10/16/05 12:01 AM	7256.27			Transducer	10.64			
MSC-16-06295	Single Completion	1.5	10/17/05 12:01 AM	7256.23			Transducer	10.85			
MSC-16-06295	Single Completion	1.5	10/18/05 12:01 AM	7256.21			Transducer	10.73			
MSC-16-06295	Single Completion	1.5	10/19/05 12:01 AM	7256.21			Transducer	10.73			
MSC-16-06295	Single Completion	1.5	10/20/05 12:01 AM	7256.23			Transducer	10.82			
MSC-16-06295	Single Completion	1.5	10/21/05 12:01 AM	7256.21			Transducer	10.3			
MSC-16-06295	Single Completion	1.5	10/22/05 12:01 AM	7256.2			Transducer	10.21			
MSC-16-06295	Single Completion	1.5	10/23/05 12:01 AM	7256.17			Transducer	10.16			
MSC-16-06295	Single Completion	1.5	10/24/05 12:01 AM	7256.05			Transducer	9.94			
MSC-16-06295	Single Completion	1.5	10/25/05 12:01 AM	7255.95			Transducer	9.62			
MSC-16-06295	Single Completion	1.5	10/26/05 12:01 AM	7255.85			Transducer	9.48			
MSC-16-06295	Single Completion	1.5	10/27/05 12:01 AM	7255.75			Transducer	9.54			
MSC-16-06295	Single Completion	1.5	10/28/05 12:01 AM	7255.67			Transducer	9.54			
MSC-16-06295	Single Completion	1.5	10/29/05 12:01 AM	7255.64			Transducer	9.57			
MSC-16-06295	Single Completion	1.5	10/30/05 12:01 AM	7255.52			Transducer	9.66			
MSC-16-06295	Single Completion	1.5	10/31/05 12:01 AM	7255.44			Transducer	9.62			
MSC-16-06295	Single Completion	1.5	11/1/05 12:01 AM	7255.38			Transducer	9.43			
MSC-16-06295	Single Completion	1.5	11/2/05 12:01 AM	7255.33			Transducer	9.23			
MSC-16-06295	Single Completion	1.5	11/3/05 12:01 AM	7255.29			Transducer	9.03			

GFI Water Levels (Earliest Measurement of Day), October 1, 2005 - September 30, 2006

Location	Port Name	Port Depth (ft)	Measurement Date/Time	Water Level (ft)	Data Quality Code	Data Quality Reason Code	Method	Temp (C)	Transducer Pressure (psia)	Atmospheric Pressure (psi)	Comments
MSC-16-06295	Single Completion	1.5	11/4/05 12:01 AM	7255.27			Transducer	8.94			
MSC-16-06295	Single Completion	1.5	11/5/05 12:01 AM	7255.19			Transducer	8.91			
MSC-16-06295	Single Completion	1.5	11/6/05 12:01 AM	7255.12			Transducer	8.91			
MSC-16-06295	Single Completion	1.5	11/7/05 12:01 AM	7255.08			Transducer	8.85			
MSC-16-06295	Single Completion	1.5	11/8/05 12:01 AM	7255.04			Transducer	8.8			
MSC-16-06295	Single Completion	1.5	11/9/05 12:01 AM	7255.01			Transducer	8.74			
MSC-16-06295	Single Completion	1.5	11/10/05 12:01 AM	7254.98			Transducer	8.69			
MSC-16-06295	Single Completion	1.5	11/11/05 12:01 AM	7254.96			Transducer	8.65			
MSC-16-06295	Single Completion	1.5	11/12/05 12:01 AM	7255.02			Transducer	8.63			
MSC-16-06295	Single Completion	1.5	11/13/05 12:01 AM	7254.97			Transducer	8.61			
MSC-16-06295	Single Completion	1.5	11/14/05 12:01 AM	7254.94			Transducer	8.56			
MSC-16-06295	Single Completion	1.5	11/15/05 12:01 AM	7254.92			Transducer	8.52			
MSC-16-06295	Single Completion	1.5	11/15/05 1:05 PM	7253.12	VQ	MA	Manual				GW sample event
MSC-16-06295	Single Completion	1.5	11/16/05 12:01 AM	7254.89			Transducer	8.36			
MSC-16-06295	Single Completion	1.5	11/17/05 12:01 AM	7254.89			Transducer	8.34			
MSC-16-06295	Single Completion	1.5	11/18/05 12:01 AM	7254.9			Transducer	8.22			
MSC-16-06295	Single Completion	1.5	11/19/05 12:01 AM	7254.9			Transducer	8.1			
MSC-16-06295	Single Completion	1.5	11/20/05 12:01 AM	7254.89			Transducer	7.98			
MSC-16-06295	Single Completion	1.5	11/21/05 12:01 AM	7254.88			Transducer	7.84			
MSC-16-06295	Single Completion	1.5	11/22/05 12:01 AM	7254.88			Transducer	7.71			
MSC-16-06295	Single Completion	1.5	11/23/05 12:01 AM	7254.87			Transducer	7.58			
MSC-16-06295	Single Completion	1.5	11/24/05 12:01 AM	7254.87			Transducer	7.44			
MSC-16-06295	Single Completion	1.5	11/25/05 12:01 AM	7254.87			Transducer	7.34			
MSC-16-06295	Single Completion	1.5	11/26/05 12:01 AM	7254.83			Transducer	7.23			
MSC-16-06295	Single Completion	1.5	11/27/05 12:01 AM	7254.88			Transducer	7.13			
MSC-16-06295	Single Completion	1.5	11/28/05 12:01 AM	7254.79			Transducer	7.04			
MSC-16-06295	Single Completion	1.5	11/29/05 12:01 AM	7254.74			Transducer	6.96			
MSC-16-06295	Single Completion	1.5	11/30/05 12:01 AM	7254.7			Transducer	6.9			
MSC-16-06295	Single Completion	1.5	12/1/05 12:01 AM	7254.72			Transducer	6.82			
MSC-16-06295	Single Completion	1.5	12/2/05 12:01 AM	7254.72			Transducer	6.77			
MSC-16-06295	Single Completion	1.5	12/3/05 12:01 AM	7254.79			Transducer	6.69			
MSC-16-06295	Single Completion	1.5	12/4/05 12:01 AM	7254.85			Transducer	6.62			
MSC-16-06295	Single Completion	1.5	12/5/05 12:01 AM	7254.73			Transducer	6.53			
MSC-16-06295	Single Completion	1.5	12/6/05 12:01 AM	7254.59			Transducer	6.47			
MSC-16-06295	Single Completion	1.5	12/7/05 12:01 AM	7254.49			Transducer	6.45			
MSC-16-06295	Single Completion	1.5	12/8/05 12:01 AM	7254.39			Transducer	6.41			
MSC-16-06295	Single Completion	1.5	12/9/05 12:01 AM	7254.29			Transducer	6.4			
MSC-16-06295	Single Completion	1.5	12/9/05 1:25 PM	7254.28			Manual				download transducer
MSC-16-06295	Single Completion	1.5	12/10/05 12:01 AM	7254.2			Transducer	6.31			
MSC-16-06295	Single Completion	1.5	12/11/05 12:01 AM	7254.14			Transducer	6.29			
MSC-16-06295	Single Completion	1.5	12/12/05 12:01 AM	7254.08			Transducer	6.26			
MSC-16-06295	Single Completion	1.5	12/13/05 12:01 AM	7254.05			Transducer	6.26			
MSC-16-06295	Single Completion	1.5	12/14/05 12:01 AM	7254.2			Transducer	6.08			
MSC-16-06295	Single Completion	1.5	12/15/05 12:01 AM	7254.11			Transducer	6.06			
MSC-16-06295	Single Completion	1.5	12/16/05 12:01 AM	7254.01			Transducer	6.07			
MSC-16-06295	Single Completion	1.5	12/17/05 12:01 AM	7253.96			Transducer	6.03			
MSC-16-06295	Single Completion	1.5	12/18/05 12:01 AM	7253.91			Transducer	5.98			
MSC-16-06295	Single Completion	1.5	12/19/05 12:01 AM	7253.86			Transducer	5.96			
MSC-16-06295	Single Completion	1.5	12/20/05 12:01 AM	7253.83			Transducer	5.92			

GFI Water Levels (Earliest Measurement of Day), October 1, 2005 - September 30, 2006

Location	Port Name	Port Depth (ft)	Measurement Date/Time	Water Level (ft)	Data Quality Code	Data Quality Reason Code	Method	Temp (C)	Transducer Pressure (psia)	Atmospheric Pressure (psi)	Comments
MSC-16-06295	Single Completion	1.5	12/21/05 12:01 AM	7253.83			Transducer	5.84			
MSC-16-06295	Single Completion	1.5	12/22/05 12:01 AM	7253.86			Transducer	5.78			
MSC-16-06295	Single Completion	1.5	12/23/05 12:01 AM	7253.88			Transducer	5.72			
MSC-16-06295	Single Completion	1.5	12/24/05 12:01 AM	7254			Transducer	5.56			
MSC-16-06295	Single Completion	1.5	12/25/05 12:01 AM	7254.04			Transducer	5.49			
MSC-16-06295	Single Completion	1.5	12/26/05 12:01 AM	7254.09			Transducer	5.41			
MSC-16-06295	Single Completion	1.5	12/27/05 12:01 AM	7254.15			Transducer	5.37			
MSC-16-06295	Single Completion	1.5	12/28/05 12:01 AM	7254.19			Transducer	5.22			
MSC-16-06295	Single Completion	1.5	12/29/05 12:01 AM	7254.23			Transducer	5.15			
MSC-16-06295	Single Completion	1.5	12/30/05 12:01 AM	7254.32			Transducer	5.04			
MSC-16-06295	Single Completion	1.5	12/31/05 12:01 AM	7254.18			Transducer	5.03			
MSC-16-06295	Single Completion	1.5	1/1/06 12:01 AM	7254.27			Transducer	5.04			
MSC-16-06295	Single Completion	1.5	1/2/06 12:01 AM	7254.3			Transducer	4.85			
MSC-16-06295	Single Completion	1.5	1/3/06 12:01 AM	7254.36			Transducer	4.88			
MSC-16-06295	Single Completion	1.5	1/4/06 12:01 AM	7254.4			Transducer	4.82			
MSC-16-06295	Single Completion	1.5	1/5/06 12:01 AM	7254.33			Transducer	4.78			
MSC-16-06295	Single Completion	1.5	1/6/06 12:01 AM	7254.19			Transducer	4.76			
MSC-16-06295	Single Completion	1.5	1/7/06 12:01 AM	7254.13			Transducer	4.8			
MSC-16-06295	Single Completion	1.5	1/8/06 12:01 AM	7254.1			Transducer	4.79			
MSC-16-06295	Single Completion	1.5	1/9/06 12:01 AM	7254.25			Transducer	4.7			
MSC-16-06295	Single Completion	1.5	1/10/06 12:01 AM	7254.13			Transducer	4.62			
MSC-16-06295	Single Completion	1.5	1/11/06 12:01 AM	7254.02			Transducer	4.66			
MSC-16-06295	Single Completion	1.5	1/12/06 12:01 AM	7253.95			Transducer	4.68			
MSC-16-06295	Single Completion	1.5	1/13/06 12:01 AM	7253.9			Transducer	4.66			
MSC-16-06295	Single Completion	1.5	1/14/06 12:01 AM	7253.85			Transducer	4.75			
MSC-16-06295	Single Completion	1.5	1/15/06 12:01 AM	7253.81			Transducer	4.73			
MSC-16-06295	Single Completion	1.5	1/16/06 12:01 AM	7253.81			Transducer	4.71			
MSC-16-06295	Single Completion	1.5	1/17/06 12:01 AM	7253.81			Transducer	4.74			
MSC-16-06295	Single Completion	1.5	1/18/06 12:01 AM	7253.76			Transducer	4.7			
MSC-16-06295	Single Completion	1.5	1/19/06 12:01 AM	7253.73			Transducer	4.69			
MSC-16-06295	Single Completion	1.5	1/20/06 12:01 AM	7253.71			Transducer	4.68			
MSC-16-06295	Single Completion	1.5	1/21/06 12:01 AM	7253.68			Transducer	4.7			
MSC-16-06295	Single Completion	1.5	1/22/06 12:01 AM	7253.66			Transducer	4.65			
MSC-16-06295	Single Completion	1.5	1/23/06 12:01 AM	7253.63			Transducer	4.7			
MSC-16-06295	Single Completion	1.5	1/24/06 12:01 AM	7253.61			Transducer	4.68			
MSC-16-06295	Single Completion	1.5	1/25/06 12:01 AM	7253.59			Transducer	4.66			
MSC-16-06295	Single Completion	1.5	1/26/06 12:01 AM	7253.57			Transducer	4.65			
MSC-16-06295	Single Completion	1.5	1/27/06 12:01 AM	7253.56			Transducer	4.64			
MSC-16-06295	Single Completion	1.5	1/28/06 12:01 AM	7253.56			Transducer	4.61			
MSC-16-06295	Single Completion	1.5	1/29/06 12:01 AM	7253.54			Transducer	4.59			
MSC-16-06295	Single Completion	1.5	1/30/06 12:01 AM	7253.52			Transducer	4.59			
MSC-16-06295	Single Completion	1.5	1/31/06 12:01 AM	7253.51			Transducer	4.57			
MSC-16-06295	Single Completion	1.5	2/1/06 12:01 AM	7253.57			Transducer	4.55			
MSC-16-06295	Single Completion	1.5	2/2/06 12:01 AM	7253.53			Transducer	4.55			
MSC-16-06295	Single Completion	1.5	2/3/06 12:01 AM	7253.61			Transducer	4.52			
MSC-16-06295	Single Completion	1.5	2/4/06 12:01 AM	7253.59			Transducer	4.51			
MSC-16-06295	Single Completion	1.5	2/5/06 12:01 AM	7253.55			Transducer	4.52			
MSC-16-06295	Single Completion	1.5	2/6/06 12:01 AM	7253.55			Transducer	4.54			
MSC-16-06295	Single Completion	1.5	2/7/06 12:01 AM	7253.53			Transducer	4.5			

GFI Water Levels (Earliest Measurement of Day), October 1, 2005 - September 30, 2006

Location	Port Name	Port Depth (ft)	Measurement Date/Time	Water Level (ft)	Data Quality Code	Data Quality Reason Code	Method	Temp (C)	Transducer Pressure (psia)	Atmospheric Pressure (psi)	Comments
MSC-16-06295	Single Completion	1.5	2/8/06 12:01 AM	7253.54			Transducer	4.5			
MSC-16-06295	Single Completion	1.5	2/9/06 12:01 AM	7253.55			Transducer	4.51			
MSC-16-06295	Single Completion	1.5	2/10/06 12:01 AM	7253.56			Transducer	4.5			
MSC-16-06295	Single Completion	1.5	2/11/06 12:01 AM	7253.53			Transducer	4.5			
MSC-16-06295	Single Completion	1.5	2/12/06 12:01 AM	7253.49			Transducer	4.5			
MSC-16-06295	Single Completion	1.5	2/13/06 12:01 AM	7253.48			Transducer	4.49			
MSC-16-06295	Single Completion	1.5	2/14/06 12:01 AM	7253.46			Transducer	4.46			
MSC-16-06295	Single Completion	1.5	2/15/06 12:01 AM	7253.47			Transducer	4.45			
MSC-16-06295	Single Completion	1.5	2/16/06 12:01 AM	7253.53			Transducer	4.45			
MSC-16-06295	Single Completion	1.5	2/17/06 12:01 AM	7253.6			Transducer	4.46			
MSC-16-06295	Single Completion	1.5	2/18/06 12:01 AM	7253.6			Transducer	4.43			
MSC-16-06295	Single Completion	1.5	2/19/06 12:01 AM	7253.65			Transducer	4.41			
MSC-16-06295	Single Completion	1.5	2/20/06 12:01 AM	7253.74			Transducer	4.4			
MSC-16-06295	Single Completion	1.5	2/21/06 12:01 AM	7253.81			Transducer	4.37			
MSC-16-06295	Single Completion	1.5	2/22/06 12:01 AM	7253.88			Transducer	4.47			
MSC-16-06295	Single Completion	1.5	2/23/06 12:01 AM	7253.91			Transducer	4.45			
MSC-16-06295	Single Completion	1.5	2/24/06 12:01 AM	7253.91			Transducer	4.42			
MSC-16-06295	Single Completion	1.5	2/25/06 12:01 AM	7253.94			Transducer	4.41			
MSC-16-06295	Single Completion	1.5	2/26/06 12:01 AM	7253.97			Transducer	4.38			
MSC-16-06295	Single Completion	1.5	2/27/06 12:01 AM	7253.98			Transducer	4.38			
MSC-16-06295	Single Completion	1.5	2/28/06 12:01 AM	7254.02			Transducer	4.37			
MSC-16-06295	Single Completion	1.5	3/1/06 12:01 AM	7254.1			Transducer	4.36			
MSC-16-06295	Single Completion	1.5	3/2/06 12:01 AM	7254.21			Transducer	4.42			
MSC-16-06295	Single Completion	1.5	3/3/06 12:01 AM	7254.23			Transducer	4.38			
MSC-16-06295	Single Completion	1.5	3/4/06 12:01 AM	7254.25			Transducer	4.4			
MSC-16-06295	Single Completion	1.5	3/5/06 12:01 AM	7254.26			Transducer	4.37			
MSC-16-06295	Single Completion	1.5	3/6/06 12:01 AM	7254.19			Transducer	4.36			
MSC-16-06295	Single Completion	1.5	3/7/06 12:01 AM	7254.17			Transducer	4.35			
MSC-16-06295	Single Completion	1.5	3/8/06 12:01 AM	7254.17			Transducer	4.33			
MSC-16-06295	Single Completion	1.5	3/9/06 12:01 AM	7254.14			Transducer	4.33			
MSC-16-06295	Single Completion	1.5	3/10/06 12:01 AM	7254.12			Transducer	4.35			
MSC-16-06295	Single Completion	1.5	3/11/06 12:01 AM	7254.1			Transducer	4.36			
MSC-16-06295	Single Completion	1.5	3/12/06 12:01 AM	7254.11			Transducer	4.35			
MSC-16-06295	Single Completion	1.5	3/13/06 12:01 AM	7254.14			Transducer	4.35			
MSC-16-06295	Single Completion	1.5	3/14/06 12:01 AM	7254.12			Transducer	4.35			
MSC-16-06295	Single Completion	1.5	3/15/06 12:01 AM	7254.12			Transducer	4.35			
MSC-16-06295	Single Completion	1.5	3/16/06 12:01 AM	7254.1			Transducer	4.35			
MSC-16-06295	Single Completion	1.5	3/17/06 12:01 AM	7254.1			Transducer	4.35			
MSC-16-06295	Single Completion	1.5	3/18/06 12:01 AM	7254.12			Transducer	4.35			
MSC-16-06295	Single Completion	1.5	3/19/06 12:01 AM	7254.13			Transducer	4.35			
MSC-16-06295	Single Completion	1.5	3/20/06 12:01 AM	7254.23			Transducer	4.36			
MSC-16-06295	Single Completion	1.5	3/21/06 12:01 AM	7254.22			Transducer	4.36			
MSC-16-06295	Single Completion	1.5	3/22/06 12:01 AM	7254.19			Transducer	4.36			
MSC-16-06295	Single Completion	1.5	3/23/06 12:01 AM	7254.36			Transducer	4.37			
MSC-16-06295	Single Completion	1.5	3/24/06 12:01 AM	7254.38			Transducer	4.37			
MSC-16-06295	Single Completion	1.5	3/25/06 12:01 AM	7254.37			Transducer	4.38			
MSC-16-06295	Single Completion	1.5	3/26/06 12:01 AM	7254.37			Transducer	4.4			
MSC-16-06295	Single Completion	1.5	3/27/06 12:01 AM	7254.32			Transducer	4.4			
MSC-16-06295	Single Completion	1.5	3/28/06 12:01 AM	7254.32			Transducer	4.41			

GFI Water Levels (Earliest Measurement of Day), October 1, 2005 - September 30, 2006

Location	Port Name	Port Depth (ft)	Measurement Date/Time	Water Level (ft)	Data Quality Code	Data Quality Reason Code	Method	Temp (C)	Transducer Pressure (psia)	Atmospheric Pressure (psi)	Comments
MSC-16-06295	Single Completion	1.5	3/29/06 12:01 AM	7254.48			Transducer	4.42			
MSC-16-06295	Single Completion	1.5	3/30/06 12:01 AM	7254.47			Transducer	4.43			
MSC-16-06295	Single Completion	1.5	3/31/06 12:01 AM	7254.49			Transducer	4.46			
MSC-16-06295	Single Completion	1.5	3/31/06 9:35 AM	7254.44			Manual				
MSC-16-06295	Single Completion	1.5	4/1/06 12:01 AM	7254.42			Transducer	4.51			
MSC-16-06295	Single Completion	1.5	4/2/06 12:01 AM	7254.43			Transducer	4.54			
MSC-16-06295	Single Completion	1.5	4/3/06 12:01 AM	7254.37			Transducer	4.57			
MSC-16-06295	Single Completion	1.5	4/4/06 12:01 AM	7254.32			Transducer	4.61			
MSC-16-06295	Single Completion	1.5	4/5/06 12:01 AM	7254.28			Transducer	4.65			
MSC-16-06295	Single Completion	1.5	4/6/06 12:01 AM	7254.6			Transducer	4.7			
MSC-16-06295	Single Completion	1.5	4/7/06 12:01 AM	7254.55			Transducer	4.75			
MSC-16-06295	Single Completion	1.5	4/8/06 12:01 AM	7254.48			Transducer	4.82			
MSC-16-06295	Single Completion	1.5	4/9/06 12:01 AM	7254.42			Transducer	4.88			
MSC-16-06295	Single Completion	1.5	4/10/06 12:01 AM	7254.36			Transducer	4.96			
MSC-16-06295	Single Completion	1.5	4/11/06 12:01 AM	7254.3			Transducer	5.03			
MSC-16-06295	Single Completion	1.5	4/12/06 12:01 AM	7254.25			Transducer	5.11			
MSC-16-06295	Single Completion	1.5	4/13/06 12:01 AM	7254.19			Transducer	5.21			
MSC-16-06295	Single Completion	1.5	4/14/06 12:01 AM	7254.14			Transducer	5.3			
MSC-16-06295	Single Completion	1.5	4/15/06 12:01 AM	7254.09			Transducer	5.4			
MSC-16-06295	Single Completion	1.5	4/16/06 12:01 AM	7254.04			Transducer	5.51			
MSC-16-06295	Single Completion	1.5	4/17/06 12:01 AM	7254			Transducer	5.63			
MSC-16-06295	Single Completion	1.5	4/18/06 12:01 AM	7253.96			Transducer	5.74			
MSC-16-06295	Single Completion	1.5	4/19/06 12:01 AM	7253.92			Transducer	5.86			
MSC-16-06295	Single Completion	1.5	4/20/06 12:01 AM	7253.89			Transducer	5.97			
MSC-16-06295	Single Completion	1.5	4/21/06 12:01 AM	7253.86			Transducer	6.08			
MSC-16-06295	Single Completion	1.5	4/22/06 12:01 AM	7253.83			Transducer	6.2			
MSC-16-06295	Single Completion	1.5	4/23/06 12:01 AM	7253.8			Transducer	6.29			
MSC-16-06295	Single Completion	1.5	4/24/06 12:01 AM	7253.77			Transducer	6.39			
MSC-16-06295	Single Completion	1.5	4/25/06 12:01 AM	7253.75			Transducer	6.48			
MSC-16-06295	Single Completion	1.5	4/26/06 12:01 AM	7253.72			Transducer	6.57			
MSC-16-06295	Single Completion	1.5	4/27/06 12:01 AM	7253.7			Transducer	6.66			
MSC-16-06295	Single Completion	1.5	4/28/06 12:01 AM	7253.67			Transducer	6.74			
MSC-16-06295	Single Completion	1.5	4/29/06 12:01 AM	7253.73			Transducer	6.83			
MSC-16-06295	Single Completion	1.5	4/30/06 12:01 AM	7253.81			Transducer	6.92			
MSC-16-06295	Single Completion	1.5	5/1/06 12:01 AM	7253.76			Transducer	7.01			
MSC-16-06295	Single Completion	1.5	5/2/06 12:01 AM	7253.71			Transducer	7.1			
MSC-16-06295	Single Completion	1.5	5/3/06 12:01 AM	7253.67			Transducer	7.18			
MSC-16-06295	Single Completion	1.5	5/4/06 12:01 AM	7253.64			Transducer	7.25			
MSC-16-06295	Single Completion	1.5	5/5/06 12:01 AM	7253.62			Transducer	7.33			
MSC-16-06295	Single Completion	1.5	5/6/06 12:01 AM	7253.6			Transducer	7.42			
MSC-16-06295	Single Completion	1.5	5/7/06 12:01 AM	7253.58			Transducer	7.51			
MSC-16-06295	Single Completion	1.5	5/8/06 12:01 AM	7253.56			Transducer	7.59			
MSC-16-06295	Single Completion	1.5	5/9/06 12:01 AM	7253.53			Transducer	7.7			
MSC-16-06295	Single Completion	1.5	5/10/06 12:01 AM	7253.51			Transducer	7.79			
MSC-16-06295	Single Completion	1.5	5/10/06 12:00 PM	7253.5			Manual				
MSC-16-06295	Single Completion	1.5	5/11/06 12:01 AM	7253.49			Transducer	7.89			
MSC-16-06295	Single Completion	1.5	5/12/06 12:01 AM	7253.47			Transducer	7.96			
MSC-16-06295	Single Completion	1.5	5/13/06 12:01 AM	7253.44			Transducer	8.05			
MSC-16-06295	Single Completion	1.5	5/14/06 12:01 AM	7253.41			Transducer	8.14			

GFI Water Levels (Earliest Measurement of Day), October 1, 2005 - September 30, 2006

Location	Port Name	Port Depth (ft)	Measurement Date/Time	Water Level (ft)	Data Quality Code	Data Quality Reason Code	Method	Temp (C)	Transducer Pressure (psia)	Atmospheric Pressure (psi)	Comments
MSC-16-06295	Single Completion	1.5	5/15/06 12:01 AM	7253.38			Transducer	8.23			
MSC-16-06295	Single Completion	1.5	5/16/06 12:01 AM	7253.34			Transducer	8.32			
MSC-16-06295	Single Completion	1.5	5/17/06 12:01 AM	7253.28			Transducer	8.41			
MSC-16-06295	Single Completion	1.5	5/18/06 12:01 AM	7253.21			Transducer	8.51			
MSC-16-06295	Single Completion	1.5	5/19/06 12:01 AM	7253.15			Transducer	8.6			
MSC-16-06295	Single Completion	1.5	5/20/06 12:01 AM	7253.06			Transducer	8.69			
MSC-16-06295	Single Completion	1.5	5/21/06 12:01 AM	7252.89			Transducer	8.77			
MSC-16-06295	Single Completion	1.5	5/22/06 12:01 AM	7252.67			Transducer	8.86			
MSC-16-06295	Single Completion	1.5	5/23/06 12:01 AM	7252.42			Transducer	8.95			
MSC-16-06295	Single Completion	1.5	5/24/06 12:01 AM	7252.18			Transducer	9.05			
MSC-16-06295	Single Completion	1.5	5/25/06 12:01 AM	7251.75			Transducer	9.15			
MSC-16-06295	Single Completion	1.5	5/26/06 12:01 AM	7251.5			Transducer	9.26			
MSC-16-06295	Single Completion	1.5	5/27/06 12:01 AM	7251.19			Transducer	9.34			
MSC-16-06295	Single Completion	1.5	5/28/06 12:01 AM	7250.94			Transducer	9.45			
MSC-16-06295	Single Completion	1.5	5/29/06 12:01 AM	7250.74			Transducer	9.55			
MSC-16-06295	Single Completion	1.5	6/22/06 3:01 PM	7251.93			Transducer	13.46			
MSC-16-06295	Single Completion	1.5	6/23/06 12:01 AM	7253.94			Transducer	12.25			
MSC-16-06295	Single Completion	1.5	6/24/06 12:01 AM	7253.85			Transducer	12.23			
MSC-16-06295	Single Completion	1.5	6/25/06 12:01 AM	7253.79			Transducer	12.34			
MSC-16-06295	Single Completion	1.5	6/26/06 12:01 AM	7253.75			Transducer	12.44			
MSC-16-06295	Single Completion	1.5	6/27/06 12:01 AM	7253.96			Transducer	12.54			
MSC-16-06295	Single Completion	1.5	6/28/06 12:01 AM	7253.87			Transducer	12.61			
MSC-16-06295	Single Completion	1.5	6/29/06 12:01 AM	7253.81			Transducer	12.7			
MSC-16-06295	Single Completion	1.5	6/30/06 12:01 AM	7256.25			Transducer	12.17			
MSC-16-06295	Single Completion	1.5	7/1/06 12:01 AM	7256.16			Transducer	11.54			
MSC-16-06295	Single Completion	1.5	7/2/06 12:01 AM	7255.94			Transducer	12.39			
MSC-16-06295	Single Completion	1.5	7/3/06 12:01 AM	7256.18			Transducer	12.42			
MSC-16-06295	Single Completion	1.5	7/4/06 12:01 AM	7256.36			Transducer	12.54			
MSC-16-06295	Single Completion	1.5	7/5/06 12:01 AM	7256.15			Transducer	12.7			
MSC-16-06295	Single Completion	1.5	7/6/06 12:01 AM	7256.05			Transducer	12.84			
MSC-16-06295	Single Completion	1.5	7/7/06 12:01 AM	7255.94			Transducer	12.97			
MSC-16-06295	Single Completion	1.5	7/8/06 12:01 AM	7255.68			Transducer	13.1			
MSC-16-06295	Single Completion	1.5	7/9/06 12:01 AM	7256.4			Transducer	13.25			
MSC-16-06295	Single Completion	1.5	7/10/06 12:01 AM	7256.46			Transducer	13.39			
MSC-16-06295	Single Completion	1.5	7/11/06 12:01 AM	7256.35			Transducer	13.54			
MSC-16-06295	Single Completion	1.5	7/12/06 12:01 AM	7256.33			Transducer	13.63			
MSC-16-06295	Single Completion	1.5	7/13/06 12:01 AM	7256.13			Transducer	13.68			
MSC-16-06295	Single Completion	1.5	7/14/06 12:01 AM	7255.79			Transducer	13.73			
MSC-16-06295	Single Completion	1.5	7/15/06 12:01 AM	7255.51			Transducer	13.78			
MSC-16-06295	Single Completion	1.5	7/16/06 12:01 AM	7255.23			Transducer	13.84			
MSC-16-06295	Single Completion	1.5	7/17/06 12:01 AM	7254.94			Transducer	13.91			
MSC-16-06295	Single Completion	1.5	7/18/06 12:01 AM	7254.68			Transducer	13.97			
MSC-16-06295	Single Completion	1.5	7/19/06 12:01 AM	7254.48			Transducer	14.02			
MSC-16-06295	Single Completion	1.5	7/20/06 12:01 AM	7254.34			Transducer	14.08			
MSC-16-06295	Single Completion	1.5	7/21/06 12:01 AM	7254.22			Transducer	14.15			
MSC-16-06295	Single Completion	1.5	7/22/06 12:01 AM	7254.13			Transducer	14.21			
MSC-16-06295	Single Completion	1.5	7/23/06 12:01 AM	7254.05			Transducer	14.27			
MSC-16-06295	Single Completion	1.5	7/24/06 12:01 AM	7253.98			Transducer	14.34			
MSC-16-06295	Single Completion	1.5	7/25/06 12:01 AM	7253.93			Transducer	14.4			

GFI Water Levels (Earliest Measurement of Day), October 1, 2005 - September 30, 2006

Location	Port Name	Port Depth (ft)	Measurement Date/Time	Water Level (ft)	Data Quality Code	Data Quality Reason Code	Method	Temp (C)	Transducer Pressure (psia)	Atmospheric Pressure (psi)	Comments
MSC-16-06295	Single Completion	1.5	7/26/06 12:01 AM	7253.88			Transducer	14.46			
MSC-16-06295	Single Completion	1.5	7/27/06 12:01 AM	7253.87			Transducer	14.53			
MSC-16-06295	Single Completion	1.5	7/28/06 12:01 AM	7253.82			Transducer	14.59			
MSC-16-06295	Single Completion	1.5	7/29/06 12:01 AM	7254.14			Transducer	14.64			
MSC-16-06295	Single Completion	1.5	7/30/06 12:01 AM	7254.03			Transducer	14.7			
MSC-16-06295	Single Completion	1.5	7/31/06 12:01 AM	7253.96			Transducer	14.75			
MSC-16-06295	Single Completion	1.5	8/1/06 12:01 AM	7253.91			Transducer	14.79			
MSC-16-06295	Single Completion	1.5	8/2/06 12:01 AM	7253.82			Transducer	14.89			
MSC-16-06295	Single Completion	1.5	8/3/06 12:01 AM	7253.79			Transducer	14.91			
MSC-16-06295	Single Completion	1.5	8/4/06 12:01 AM	7253.78			Transducer	14.93			
MSC-16-06295	Single Completion	1.5	8/5/06 12:01 AM	7253.82			Transducer	14.96			
MSC-16-06295	Single Completion	1.5	8/6/06 12:01 AM	7254.84			Transducer	14.97			
MSC-16-06295	Single Completion	1.5	8/7/06 12:01 AM	7255.26			Transducer	15.01			
MSC-16-06295	Single Completion	1.5	8/8/06 12:01 AM	7256.26			Transducer	15.07			
MSC-16-06295	Single Completion	1.5	8/9/06 12:01 AM	7256.3			Transducer	15.15			
MSC-16-06295	Single Completion	1.5	8/10/06 12:01 AM	7256.27			Transducer	15.2			
MSC-16-06295	Single Completion	1.5	8/11/06 12:01 AM	7256.11			Transducer	15.23			
MSC-16-06295	Single Completion	1.5	8/12/06 12:01 AM	7255.73			Transducer	15.26			
MSC-16-06295	Single Completion	1.5	8/13/06 12:01 AM	7255.56			Transducer	15.27			
MSC-16-06295	Single Completion	1.5	8/14/06 12:01 AM	7256.28			Transducer	15.27			
MSC-16-06295	Single Completion	1.5	8/15/06 12:01 AM	7256.65			Transducer	15.31			
MSC-16-06295	Single Completion	1.5	8/16/06 12:01 AM	7256.34			Transducer	15.35			
MSC-16-06295	Single Completion	1.5	8/17/06 12:01 AM	7256.28			Transducer	15.36			
MSC-16-06295	Single Completion	1.5	8/18/06 12:01 AM	7256.24			Transducer	15.36			
MSC-16-06295	Single Completion	1.5	8/19/06 12:01 AM	7256.2			Transducer	15.34			
MSC-16-06295	Single Completion	1.5	8/20/06 12:01 AM	7256.16			Transducer	15.31			
MSC-16-06295	Single Completion	1.5	8/21/06 12:01 AM	7256.62			Transducer	15.31			
MSC-16-06295	Single Completion	1.5	8/22/06 12:01 AM	7256.24			Transducer	15.31			
MSC-16-06295	Single Completion	1.5	8/23/06 12:01 AM	7256.15			Transducer	15.34			
MSC-16-06295	Single Completion	1.5	8/24/06 12:01 AM	7256.11			Transducer	15.35			
MSC-16-06295	Single Completion	1.5	8/25/06 12:01 AM	7256.19			Transducer	15.35			
MSC-16-06295	Single Completion	1.5	8/26/06 12:01 AM	7256.51			Transducer	15.11			
MSC-16-06295	Single Completion	1.5	8/27/06 12:01 AM	7256.33			Transducer	15.25			
MSC-16-06295	Single Completion	1.5	8/28/06 12:01 AM	7256.2			Transducer	15.22			
MSC-16-06295	Single Completion	1.5	8/29/06 12:01 AM	7256.13			Transducer	15.18			
MSC-16-06295	Single Completion	1.5	8/30/06 12:01 AM	7256.07			Transducer	15.16			
MSC-16-06295	Single Completion	1.5	8/31/06 12:01 AM	7256.15			Transducer	15.12			
MSC-16-06295	Single Completion	1.5	9/1/06 12:01 AM	7256.04			Transducer	15.12			
MSC-16-06295	Single Completion	1.5	9/2/06 12:01 AM	7256.23			Transducer	15.12			
MSC-16-06295	Single Completion	1.5	9/3/06 12:01 AM	7256.06			Transducer	15.1			
MSC-16-06295	Single Completion	1.5	9/4/06 12:01 AM	7256.01			Transducer	15.07			
MSC-16-06295	Single Completion	1.5	9/5/06 12:01 AM	7255.99			Transducer	15.06			
MSC-16-06295	Single Completion	1.5	9/6/06 12:01 AM	7255.96			Transducer	15.04			
MSC-16-06295	Single Completion	1.5	9/7/06 12:01 AM	7255.99			Transducer	15.01			
MSC-16-06295	Single Completion	1.5	9/8/06 12:01 AM	7255.98			Transducer	14.98			
MSC-16-06295	Single Completion	1.5	9/9/06 12:01 AM	7255.97			Transducer	14.91			
MSC-16-06295	Single Completion	1.5	9/10/06 12:01 AM	7255.94			Transducer	14.69			
MSC-16-06295	Single Completion	1.5	9/11/06 12:01 AM	7255.93			Transducer	14.65			
MSC-16-06295	Single Completion	1.5	9/12/06 12:01 AM	7256.22			Transducer	14.1			

GFI Water Levels (Earliest Measurement of Day), October 1, 2005 - September 30, 2006

Location	Port Name	Port Depth (ft)	Measurement Date/Time	Water Level (ft)	Data Quality Code	Data Quality Reason Code	Method	Temp (C)	Transducer Pressure (psia)	Atmospheric Pressure (psi)	Comments
MSC-16-06295	Single Completion	1.5	9/13/06 12:01 AM	7256			Transducer	14.02			
MSC-16-06295	Single Completion	1.5	9/14/06 12:01 AM	7255.96			Transducer	14.42			
MSC-16-06295	Single Completion	1.5	9/15/06 12:01 AM	7255.93			Transducer	14.44			
MSC-16-06295	Single Completion	1.5	9/16/06 12:01 AM	7255.9			Transducer	14.42			
MSC-16-06295	Single Completion	1.5	9/17/06 12:01 AM	7255.88			Transducer	14.4			
MSC-16-06295	Single Completion	1.5	9/18/06 12:01 AM	7255.84			Transducer	14.07			
MSC-16-06295	Single Completion	1.5	9/19/06 12:01 AM	7255.75			Transducer	13.41			
MSC-16-06295	Single Completion	1.5	9/20/06 12:01 AM	7255.64			Transducer	13.02			
MSC-16-06295	Single Completion	1.5	9/21/06 12:01 AM	7255.92			Transducer	12.83			
MSC-16-06295	Single Completion	1.5	9/22/06 12:01 AM	7255.71			Transducer	12.63			
MSC-16-06295	Single Completion	1.5	9/23/06 12:01 AM	7255.69			Transducer	12.25			
MSC-16-06295	Single Completion	1.5	9/24/06 12:01 AM	7255.54			Transducer	12.18			
MSC-16-06295	Single Completion	1.5	9/25/06 12:01 AM	7255.45			Transducer	12.01			
MSC-16-06295	Single Completion	1.5	9/26/06 12:01 AM	7255.4			Transducer	11.92			
MSC-16-06295	Single Completion	1.5	9/27/06 12:01 AM	7255.33			Transducer	11.93			
MSC-16-06295	Single Completion	1.5	9/28/06 12:01 AM	7255.26			Transducer	11.98			
MSC-16-06295	Single Completion	1.5	9/29/06 12:01 AM	7255.2			Transducer	12.11			
MSC-16-06295	Single Completion	1.5	9/29/06 12:46 PM	7255.21			Manual				
MSC-16-06295	Single Completion	1.5	9/30/06 12:01 AM	7255.11			Transducer	12.21			
MT-1	Single Completion	39	9/30/05 12:01 AM	6771.95	VR	MA	Transducer				
MT-1	Single Completion	39	10/1/05 12:01 AM	6771.91	VR	MA	Transducer				
MT-1	Single Completion	39	10/2/05 12:01 AM	6771.9	VR	MA	Transducer				
MT-1	Single Completion	39	10/3/05 12:01 AM	6771.86	VR	MA	Transducer				
MT-1	Single Completion	39	10/4/05 12:01 AM	6771.85	VR	MA	Transducer				
MT-1	Single Completion	39	10/5/05 12:01 AM	6771.82	VR	MA	Transducer				
MT-1	Single Completion	39	10/6/05 12:01 AM	6771.77	VR	MA	Transducer				
MT-1	Single Completion	39	10/7/05 12:01 AM	6771.8	VR	MA	Transducer				
MT-1	Single Completion	39	10/8/05 12:01 AM	6771.83	VR	MA	Transducer				
MT-1	Single Completion	39	10/9/05 12:01 AM	6771.85	VR	MA	Transducer				
MT-1	Single Completion	39	10/10/05 12:01 AM	6771.84	VR	MA	Transducer				
MT-1	Single Completion	39	10/11/05 12:01 AM	6771.79	VR	MA	Transducer				
MT-1	Single Completion	39	10/12/05 12:01 AM	6771.78	VR	MA	Transducer				
MT-1	Single Completion	39	10/13/05 12:01 AM	6771.74	VR	MA	Transducer				
MT-1	Single Completion	39	10/14/05 12:01 AM	6771.75	VR	MA	Transducer				
MT-1	Single Completion	39	10/15/05 12:01 AM	6771.77	VR	MA	Transducer				
MT-1	Single Completion	39	10/16/05 12:01 AM	6771.78	VR	MA	Transducer				
MT-1	Single Completion	39	10/17/05 12:01 AM	6771.75	VR	MA	Transducer				
MT-1	Single Completion	39	10/18/05 12:01 AM	6771.77	VR	MA	Transducer				
MT-1	Single Completion	39	10/19/05 12:01 AM	6771.81	VR	MA	Transducer				
MT-1	Single Completion	39	10/20/05 12:01 AM	6771.76	VR	MA	Transducer				
MT-1	Single Completion	39	10/21/05 12:01 AM	6771.74	VR	MA	Transducer				
MT-1	Single Completion	39	10/22/05 12:01 AM	6771.74	VR	MA	Transducer				
MT-1	Single Completion	39	10/23/05 12:01 AM	6771.76	VR	MA	Transducer				
MT-1	Single Completion	39	10/24/05 12:01 AM	6771.71	VR	MA	Transducer				
MT-1	Single Completion	39	10/25/05 12:01 AM	6771.72	VR	MA	Transducer				
MT-1	Single Completion	39	10/26/05 12:01 AM	6771.76	VR	MA	Transducer				
MT-1	Single Completion	39	10/27/05 12:01 AM	6771.73	VR	MA	Transducer				
MT-1	Single Completion	39	10/28/05 12:01 AM	6771.72	VR	MA	Transducer				
MT-1	Single Completion	39	10/29/05 12:01 AM	6771.72	VR	MA	Transducer				

GFI Water Levels (Earliest Measurement of Day), October 1, 2005 - September 30, 2006

Location	Port Name	Port Depth (ft)	Measurement Date/Time	Water Level (ft)	Data Quality Code	Data Quality Reason Code	Method	Temp (C)	Transducer Pressure (psia)	Atmospheric Pressure (psi)	Comments
MT-1	Single Completion	39	10/30/05 12:01 AM	6771.69	VR	MA	Transducer				
MT-1	Single Completion	39	10/31/05 12:01 AM	6771.68	VR	MA	Transducer				
MT-1	Single Completion	39	11/1/05 12:01 AM	6771.67	VR	MA	Transducer				
MT-1	Single Completion	39	11/2/05 12:01 AM	6771.68	VR	MA	Transducer				
MT-1	Single Completion	39	11/3/05 12:01 AM	6771.69	VR	MA	Transducer				
MT-1	Single Completion	39	11/4/05 12:01 AM	6771.71	VR	MA	Transducer				
MT-1	Single Completion	39	11/5/05 12:01 AM	6771.71	VR	MA	Transducer				
MT-1	Single Completion	39	11/6/05 12:01 AM	6771.65	VR	MA	Transducer				
MT-1	Single Completion	39	11/7/05 12:01 AM	6771.66	VR	MA	Transducer				
MT-1	Single Completion	39	11/8/05 12:01 AM	6771.63	VR	MA	Transducer				
MT-1	Single Completion	39	11/9/05 12:01 AM	6771.64	VR	MA	Transducer				
MT-1	Single Completion	39	11/10/05 12:01 AM	6771.62	VR	MA	Transducer				
MT-1	Single Completion	39	11/11/05 12:01 AM	6771.66	VR	MA	Transducer				
MT-1	Single Completion	39	11/12/05 12:01 AM	6771.68	VR	MA	Transducer				
MT-1	Single Completion	39	11/13/05 12:01 AM	6771.62	VR	MA	Transducer				
MT-1	Single Completion	39	11/14/05 12:01 AM	6771.65	VR	MA	Transducer				
MT-1	Single Completion	39	11/15/05 12:01 AM	6771.66	VR	MA	Transducer				
MT-1	Single Completion	39	11/16/05 12:01 AM	6771.59	VR	MA	Transducer				
MT-1	Single Completion	39	11/17/05 12:01 AM	6771.61	VR	MA	Transducer				
MT-1	Single Completion	39	11/18/05 12:01 AM	6771.57	VR	MA	Transducer				
MT-1	Single Completion	39	11/19/05 12:01 AM	6771.64	VR	MA	Transducer				
MT-1	Single Completion	39	11/20/05 12:01 AM	6771.56	VR	MA	Transducer				
MT-1	Single Completion	39	11/21/05 12:01 AM	6771.58	VR	MA	Transducer				
MT-1	Single Completion	39	11/22/05 12:01 AM	6771.57	VR	MA	Transducer				
MT-1	Single Completion	39	11/22/05 12:53 PM	6771.68			Manual				
MT-1	Single Completion	39	11/23/05 12:01 AM	6771.69	VQ	MMNA	Transducer				
MT-1	Single Completion	39	11/24/05 12:01 AM	6771.72	VQ	MMNA	Transducer				
MT-1	Single Completion	39	11/28/05 1:22 PM	6771.71			Manual				
MT-1	Single Completion	39	11/28/05 2:01 PM	6771.7			Transducer				raw file had incorrect RL revised to match MM.
MT-1	Single Completion	39	11/29/05 12:01 AM	6771.66			Transducer				
MT-1	Single Completion	39	11/29/05 10:44 AM	6771.66			Manual				
MT-1	Single Completion	39	11/30/05 12:01 AM	6771.69			Transducer				
MT-1	Single Completion	39	12/1/05 12:01 AM	6771.64			Transducer				
MT-1	Single Completion	39	12/2/05 12:01 AM	6771.68			Transducer				
MT-1	Single Completion	39	12/3/05 12:01 AM	6771.7			Transducer				
MT-1	Single Completion	39	12/4/05 12:01 AM	6771.65			Transducer				
MT-1	Single Completion	39	12/5/05 12:01 AM	6771.62			Transducer				
MT-1	Single Completion	39	12/6/05 12:01 AM	6771.66			Transducer				
MT-1	Single Completion	39	12/7/05 12:01 AM	6771.66			Transducer				
MT-1	Single Completion	39	12/8/05 12:01 AM	6771.6			Transducer				
MT-1	Single Completion	39	12/9/05 12:01 AM	6771.6			Transducer				
MT-1	Single Completion	39	12/10/05 12:01 AM	6771.6			Transducer				
MT-1	Single Completion	39	12/11/05 12:01 AM	6771.58			Transducer				
MT-1	Single Completion	39	12/12/05 12:01 AM	6771.59			Transducer				
MT-1	Single Completion	39	12/13/05 12:01 AM	6771.63			Transducer				
MT-1	Single Completion	39	12/14/05 12:01 AM	6771.62			Transducer				
MT-1	Single Completion	39	12/15/05 12:01 AM	6771.58			Transducer				
MT-1	Single Completion	39	12/16/05 12:01 AM	6771.63			Transducer				
MT-1	Single Completion	39	12/17/05 12:01 AM	6771.59			Transducer				

GFI Water Levels (Earliest Measurement of Day), October 1, 2005 - September 30, 2006

Location	Port Name	Port Depth (ft)	Measurement Date/Time	Water Level (ft)	Data Quality Code	Data Quality Reason Code	Method	Temp (C)	Transducer Pressure (psia)	Atmospheric Pressure (psi)	Comments
MT-1	Single Completion	39	12/18/05 12:01 AM	6771.55			Transducer				
MT-1	Single Completion	39	12/19/05 12:01 AM	6771.53			Transducer				
MT-1	Single Completion	39	12/20/05 12:01 AM	6771.53			Transducer				
MT-1	Single Completion	39	12/21/05 12:01 AM	6771.51			Transducer				
MT-1	Single Completion	39	12/22/05 12:01 AM	6771.53			Transducer				
MT-1	Single Completion	39	12/23/05 12:01 AM	6771.55			Transducer				
MT-1	Single Completion	39	12/24/05 12:01 AM	6771.51			Transducer				
MT-1	Single Completion	39	12/25/05 12:01 AM	6771.52			Transducer				
MT-1	Single Completion	39	12/26/05 12:01 AM	6771.52			Transducer				
MT-1	Single Completion	39	12/27/05 12:01 AM	6771.55			Transducer				
MT-1	Single Completion	39	12/28/05 12:01 AM	6771.5			Transducer				
MT-1	Single Completion	39	12/29/05 12:01 AM	6771.54			Transducer				
MT-1	Single Completion	39	12/30/05 12:01 AM	6771.49			Transducer				
MT-1	Single Completion	39	12/31/05 12:01 AM	6771.5			Transducer				
MT-1	Single Completion	39	1/1/06 12:01 AM	6771.54			Transducer				
MT-1	Single Completion	39	1/2/06 12:01 AM	6771.43			Transducer				
MT-1	Single Completion	39	1/3/06 12:01 AM	6771.47			Transducer				
MT-1	Single Completion	39	1/4/06 12:01 AM	6771.4			Transducer				
MT-1	Single Completion	39	1/5/06 12:01 AM	6771.4			Transducer				
MT-1	Single Completion	39	1/6/06 12:01 AM	6771.39			Transducer				
MT-1	Single Completion	39	1/7/06 12:01 AM	6771.43			Transducer				
MT-1	Single Completion	39	1/8/06 12:01 AM	6771.46			Transducer				
MT-1	Single Completion	39	1/9/06 12:01 AM	6771.42			Transducer				
MT-1	Single Completion	39	1/10/06 12:01 AM	6771.37			Transducer				
MT-1	Single Completion	39	1/11/06 12:01 AM	6771.4			Transducer				
MT-1	Single Completion	39	1/12/06 12:01 AM	6771.43			Transducer				
MT-1	Single Completion	39	1/13/06 12:01 AM	6771.34			Transducer				
MT-1	Single Completion	39	1/14/06 12:01 AM	6771.35			Transducer				
MT-1	Single Completion	39	1/15/06 12:01 AM	6771.38			Transducer				
MT-1	Single Completion	39	1/16/06 12:01 AM	6771.41			Transducer				
MT-1	Single Completion	39	1/17/06 12:01 AM	6771.3			Transducer				
MT-1	Single Completion	39	1/18/06 12:01 AM	6771.32			Transducer				
MT-1	Single Completion	39	1/19/06 12:01 AM	6771.36			Transducer				
MT-1	Single Completion	39	1/20/06 12:01 AM	6771.32			Transducer				
MT-1	Single Completion	39	1/21/06 12:01 AM	6771.28			Transducer				
MT-1	Single Completion	39	1/22/06 12:01 AM	6771.28			Transducer				
MT-1	Single Completion	39	1/23/06 12:01 AM	6771.26			Transducer				
MT-1	Single Completion	39	1/24/06 12:01 AM	6771.24			Transducer				
MT-1	Single Completion	39	1/25/06 12:01 AM	6771.22			Transducer				
MT-1	Single Completion	39	1/26/06 12:01 AM	6771.27			Transducer				
MT-1	Single Completion	39	1/27/06 12:01 AM	6771.23			Transducer				
MT-1	Single Completion	39	1/28/06 12:01 AM	6771.24			Transducer				
MT-1	Single Completion	39	1/29/06 12:01 AM	6771.23			Transducer				
MT-1	Single Completion	39	1/30/06 12:01 AM	6771.19			Transducer				
MT-1	Single Completion	39	1/31/06 12:01 AM	6771.21			Transducer				
MT-1	Single Completion	39	2/1/06 12:01 AM	6771.18			Transducer				
MT-1	Single Completion	39	2/2/06 12:01 AM	6771.18			Transducer				
MT-1	Single Completion	39	2/3/06 12:01 AM	6771.16			Transducer				
MT-1	Single Completion	39	2/4/06 12:01 AM	6771.12			Transducer				

GFI Water Levels (Earliest Measurement of Day), October 1, 2005 - September 30, 2006

Location	Port Name	Port Depth (ft)	Measurement Date/Time	Water Level (ft)	Data Quality Code	Data Quality Reason Code	Method	Temp (C)	Transducer Pressure (psia)	Atmospheric Pressure (psi)	Comments
MT-1	Single Completion	39	2/5/06 12:01 AM	6771.18			Transducer				
MT-1	Single Completion	39	2/6/06 12:01 AM	6771.09			Transducer				
MT-1	Single Completion	39	2/7/06 12:01 AM	6771.08			Transducer				
MT-1	Single Completion	39	2/8/06 12:01 AM	6771.05			Transducer				
MT-1	Single Completion	39	2/9/06 12:01 AM	6771.05			Transducer				
MT-1	Single Completion	39	2/10/06 12:01 AM	6771.06			Transducer				
MT-1	Single Completion	39	2/11/06 12:01 AM	6770.99			Transducer				
MT-1	Single Completion	39	2/12/06 12:01 AM	6770.99			Transducer				
MT-1	Single Completion	39	2/13/06 12:01 AM	6770.98			Transducer				
MT-1	Single Completion	39	2/14/06 12:01 AM	6770.98			Transducer				
MT-1	Single Completion	39	2/14/06 2:16 PM	6771.03			Manual				
MT-1	Single Completion	39	2/15/06 12:01 AM	6770.99			Transducer				
MT-1	Single Completion	39	2/16/06 12:01 AM	6770.98			Transducer				
MT-1	Single Completion	39	2/17/06 12:01 AM	6770.92			Transducer				
MT-1	Single Completion	39	2/18/06 12:01 AM	6770.91			Transducer				
MT-1	Single Completion	39	2/19/06 12:01 AM	6770.9			Transducer				
MT-1	Single Completion	39	2/20/06 12:01 AM	6770.88			Transducer				
MT-1	Single Completion	39	2/21/06 12:01 AM	6770.87			Transducer				
MT-1	Single Completion	39	2/22/06 12:01 AM	6770.85			Transducer				
MT-1	Single Completion	39	2/23/06 12:01 AM	6770.8			Transducer				
MT-1	Single Completion	39	2/24/06 12:01 AM	6770.78			Transducer				
MT-1	Single Completion	39	2/25/06 12:01 AM	6770.75			Transducer				
MT-1	Single Completion	39	2/26/06 12:01 AM	6770.71			Transducer				
MT-1	Single Completion	39	2/27/06 12:01 AM	6770.71			Transducer				
MT-1	Single Completion	39	2/28/06 12:01 AM	6770.67			Transducer				
MT-1	Single Completion	39	3/1/06 12:01 AM	6770.66			Transducer				
MT-1	Single Completion	39	3/2/06 12:01 AM	6770.63			Transducer				
MT-1	Single Completion	39	3/3/06 12:01 AM	6770.59			Transducer				
MT-1	Single Completion	39	3/4/06 12:01 AM	6770.56			Transducer				
MT-1	Single Completion	39	3/5/06 12:01 AM	6770.51			Transducer				
MT-1	Single Completion	39	3/6/06 12:01 AM	6770.48			Transducer				
MT-1	Single Completion	39	3/7/06 12:01 AM	6770.46			Transducer				
MT-1	Single Completion	39	3/8/06 12:01 AM	6770.44			Transducer				
MT-1	Single Completion	39	3/9/06 12:01 AM	6770.41			Transducer				
MT-1	Single Completion	39	3/10/06 12:01 AM	6770.4			Transducer				
MT-1	Single Completion	39	3/11/06 12:01 AM	6770.33			Transducer				
MT-1	Single Completion	39	3/12/06 12:01 AM	6770.29			Transducer				
MT-1	Single Completion	39	3/13/06 12:01 AM	6770.22			Transducer				
MT-1	Single Completion	39	3/14/06 12:01 AM	6770.17			Transducer				
MT-1	Single Completion	39	3/15/06 12:01 AM	6770.14			Transducer				
MT-1	Single Completion	39	3/16/06 12:01 AM	6770.07			Transducer				
MT-1	Single Completion	39	3/17/06 12:01 AM	6770.03			Transducer				
MT-1	Single Completion	39	3/18/06 12:01 AM	6769.99			Transducer				
MT-1	Single Completion	39	3/19/06 12:01 AM	6769.94			Transducer				
MT-1	Single Completion	39	3/20/06 12:01 AM	6769.89			Transducer				
MT-1	Single Completion	39	3/21/06 12:01 AM	6769.82			Transducer				
MT-1	Single Completion	39	3/22/06 12:01 AM	6769.76			Transducer				
MT-1	Single Completion	39	3/23/06 12:01 AM	6769.68			Transducer				
MT-1	Single Completion	39	3/24/06 12:01 AM	6769.62			Transducer				

GFI Water Levels (Earliest Measurement of Day), October 1, 2005 - September 30, 2006

Location	Port Name	Port Depth (ft)	Measurement Date/Time	Water Level (ft)	Data Quality Code	Data Quality Reason Code	Method	Temp (C)	Transducer Pressure (psia)	Atmospheric Pressure (psi)	Comments
MT-1	Single Completion	39	3/25/06 12:01 AM	6769.57			Transducer				
MT-1	Single Completion	39	3/26/06 12:01 AM	6769.51			Transducer				
MT-1	Single Completion	39	3/27/06 12:01 AM	6769.43			Transducer				
MT-1	Single Completion	39	3/28/06 12:01 AM	6769.36			Transducer				
MT-1	Single Completion	39	3/29/06 12:01 AM	6769.31			Transducer				
MT-1	Single Completion	39	3/30/06 12:01 AM	6769.25			Transducer				
MT-1	Single Completion	39	3/31/06 12:01 AM	6769.17			Transducer				
MT-1	Single Completion	39	4/1/06 12:01 AM	6769.12			Transducer				
MT-1	Single Completion	39	4/2/06 12:01 AM	6769.05			Transducer				
MT-1	Single Completion	39	4/3/06 12:01 AM	6768.96			Transducer				
MT-1	Single Completion	39	4/4/06 12:01 AM	6768.9			Transducer				
MT-1	Single Completion	39	4/5/06 12:01 AM	6768.84			Transducer				
MT-1	Single Completion	39	4/6/06 12:01 AM	6768.77			Transducer				
MT-1	Single Completion	39	4/7/06 12:01 AM	6768.69			Transducer				
MT-1	Single Completion	39	4/8/06 12:01 AM	6768.6			Transducer				
MT-1	Single Completion	39	4/9/06 12:01 AM	6768.55			Transducer				
MT-1	Single Completion	39	4/10/06 12:01 AM	6768.5			Transducer				
MT-1	Single Completion	39	4/11/06 12:01 AM	6768.43			Transducer				
MT-1	Single Completion	39	4/12/06 12:01 AM	6768.34			Transducer				
MT-1	Single Completion	39	4/13/06 12:01 AM	6768.28			Transducer				
MT-1	Single Completion	39	4/14/06 12:01 AM	6768.23			Transducer				
MT-1	Single Completion	39	4/15/06 12:01 AM	6768.2			Transducer				
MT-1	Single Completion	39	4/16/06 12:01 AM	6768.12			Transducer				
MT-1	Single Completion	39	4/17/06 12:01 AM	6768.07			Transducer				
MT-1	Single Completion	39	4/18/06 12:01 AM	6768.02			Transducer				
MT-1	Single Completion	39	4/19/06 12:01 AM	6767.96			Transducer				
MT-1	Single Completion	39	4/20/06 12:01 AM	6767.92			Transducer				
MT-1	Single Completion	39	4/21/06 12:01 AM	6767.86			Transducer				
MT-1	Single Completion	39	4/22/06 12:01 AM	6767.81			Transducer				
MT-1	Single Completion	39	4/23/06 12:01 AM	6767.76			Transducer				
MT-1	Single Completion	39	4/24/06 12:01 AM	6767.71			Transducer				
MT-1	Single Completion	39	4/25/06 12:01 AM	6767.65			Transducer				
MT-1	Single Completion	39	4/26/06 12:01 AM	6767.6			Transducer				
MT-1	Single Completion	39	4/27/06 12:01 AM	6767.55			Transducer				
MT-1	Single Completion	39	4/28/06 12:01 AM	6767.5			Transducer				
MT-1	Single Completion	39	4/29/06 12:01 AM	6767.43			Transducer				
MT-1	Single Completion	39	4/30/06 12:01 AM	6767.39			Transducer				
MT-1	Single Completion	39	5/1/06 12:01 AM	6767.32			Transducer				
MT-1	Single Completion	39	5/2/06 12:01 AM	6767.26			Transducer				
MT-1	Single Completion	39	5/3/06 12:01 AM	6767.2			Transducer				
MT-1	Single Completion	39	5/4/06 12:01 AM	6767.14			Transducer				
MT-1	Single Completion	39	5/5/06 12:01 AM	6767.07			Transducer				
MT-1	Single Completion	39	5/6/06 12:01 AM	6767.02			Transducer				
MT-1	Single Completion	39	5/7/06 12:01 AM	6766.96			Transducer				
MT-1	Single Completion	39	5/8/06 12:01 AM	6766.89			Transducer				
MT-1	Single Completion	39	5/9/06 12:01 AM	6766.82			Transducer				
MT-1	Single Completion	39	5/10/06 12:01 AM	6766.73			Transducer				
MT-1	Single Completion	39	5/11/06 12:01 AM	6766.64			Transducer				
MT-1	Single Completion	39	5/12/06 12:01 AM	6766.61			Transducer				

GFI Water Levels (Earliest Measurement of Day), October 1, 2005 - September 30, 2006

Location	Port Name	Port Depth (ft)	Measurement Date/Time	Water Level (ft)	Data Quality Code	Data Quality Reason Code	Method	Temp (C)	Transducer Pressure (psia)	Atmospheric Pressure (psi)	Comments
MT-1	Single Completion	39	5/13/06 12:01 AM	6766.55			Transducer				
MT-1	Single Completion	39	5/14/06 12:01 AM	6766.48			Transducer				
MT-1	Single Completion	39	5/15/06 12:01 AM	6766.4			Transducer				
MT-1	Single Completion	39	5/16/06 12:01 AM	6766.35			Transducer				
MT-1	Single Completion	39	5/16/06 10:30 AM	6766.35			Manual				
MT-1	Single Completion	39	5/17/06 12:01 AM	6766.31			Transducer				
MT-1	Single Completion	39	5/18/06 12:01 AM	6766.25			Transducer				
MT-1	Single Completion	39	5/19/06 12:01 AM	6766.2			Transducer				
MT-1	Single Completion	39	5/20/06 12:01 AM	6766.13			Transducer				
MT-1	Single Completion	39	5/21/06 12:01 AM	6766.07			Transducer				
MT-1	Single Completion	39	5/22/06 12:01 AM	6766.01			Transducer				
MT-1	Single Completion	39	5/23/06 12:01 AM	6765.95			Transducer				
MT-1	Single Completion	39	5/24/06 12:01 AM	6765.88			Transducer				
MT-1	Single Completion	39	5/25/06 12:01 AM	6765.82			Transducer				
MT-1	Single Completion	39	5/26/06 12:01 AM	6765.76			Transducer				
MT-1	Single Completion	39	5/27/06 12:01 AM	6765.69			Transducer				
MT-1	Single Completion	39	5/28/06 12:01 AM	6765.62			Transducer				
MT-1	Single Completion	39	5/29/06 12:01 AM	6765.53			Transducer				
MT-1	Single Completion	39	5/30/06 12:01 AM	6765.47			Transducer				
MT-1	Single Completion	39	5/31/06 12:01 AM	6765.4			Transducer				
MT-1	Single Completion	39	6/1/06 12:01 AM	6765.3			Transducer				
MT-1	Single Completion	39	6/2/06 12:01 AM	6765.24			Transducer				
MT-1	Single Completion	39	6/3/06 12:01 AM	6765.18			Transducer				
MT-1	Single Completion	39	6/4/06 12:01 AM	6765.14			Transducer				
MT-1	Single Completion	39	6/5/06 12:01 AM	6765.08			Transducer				
MT-1	Single Completion	39	6/6/06 12:01 AM	6765.01			Transducer				
MT-1	Single Completion	39	6/7/06 12:01 AM	6764.94			Transducer				
MT-1	Single Completion	39	6/8/06 12:01 AM	6764.88			Transducer				
MT-1	Single Completion	39	6/9/06 12:01 AM	6764.82			Transducer				
MT-1	Single Completion	39	6/10/06 12:01 AM	6764.79			Transducer				
MT-1	Single Completion	39	6/11/06 12:01 AM	6764.74			Transducer				
MT-1	Single Completion	39	6/12/06 12:01 AM	6764.68			Transducer				
MT-1	Single Completion	39	6/13/06 12:01 AM	6764.62			Transducer				
MT-1	Single Completion	39	6/14/06 12:01 AM	6764.58			Transducer				
MT-1	Single Completion	39	6/15/06 12:01 AM	6764.54			Transducer				
MT-1	Single Completion	39	6/16/06 12:01 AM	6764.51			Transducer				
MT-1	Single Completion	39	6/17/06 12:01 AM	6764.45			Transducer				
MT-1	Single Completion	39	6/18/06 12:01 AM	6764.41			Transducer				
MT-1	Single Completion	39	6/19/06 12:01 AM	6764.37			Transducer				
MT-1	Single Completion	39	6/20/06 12:01 AM	6764.33			Transducer				
MT-1	Single Completion	39	6/21/06 12:01 AM	6764.29			Transducer				
MT-1	Single Completion	39	6/22/06 12:01 AM	6764.25			Transducer				
MT-1	Single Completion	39	6/23/06 12:01 AM	6764.18			Transducer				
MT-1	Single Completion	39	6/24/06 12:01 AM	6764.16			Transducer				
MT-1	Single Completion	39	6/25/06 12:01 AM	6764.11			Transducer				
MT-1	Single Completion	39	6/26/06 12:01 AM	6764.07			Transducer				
MT-1	Single Completion	39	6/27/06 12:01 AM	6764.04			Transducer				
MT-1	Single Completion	39	6/28/06 12:01 AM	6764			Transducer				
MT-1	Single Completion	39	6/29/06 12:01 AM	6763.96			Transducer				

GFI Water Levels (Earliest Measurement of Day), October 1, 2005 - September 30, 2006

Location	Port Name	Port Depth (ft)	Measurement Date/Time	Water Level (ft)	Data Quality Code	Data Quality Reason Code	Method	Temp (C)	Transducer Pressure (psia)	Atmospheric Pressure (psi)	Comments
MT-1	Single Completion	39	6/30/06 12:01 AM	6763.92			Transducer				
MT-1	Single Completion	39	7/1/06 12:01 AM	6763.88			Transducer				
MT-1	Single Completion	39	7/2/06 12:01 AM	6763.85			Transducer				
MT-1	Single Completion	39	7/3/06 12:01 AM	6763.81			Transducer				
MT-1	Single Completion	39	7/4/06 12:01 AM	6763.78			Transducer				
MT-1	Single Completion	39	7/5/06 12:01 AM	6763.73			Transducer				
MT-1	Single Completion	39	7/6/06 12:01 AM	6763.71			Transducer				
MT-1	Single Completion	39	7/7/06 12:01 AM	6763.68			Transducer				
MT-1	Single Completion	39	7/8/06 12:01 AM	6763.65			Transducer				
MT-1	Single Completion	39	7/9/06 12:01 AM	6763.63			Transducer				
MT-1	Single Completion	39	7/10/06 12:01 AM	6763.62			Transducer				
MT-1	Single Completion	39	7/11/06 12:01 AM	6763.6			Transducer				
MT-1	Single Completion	39	7/11/06 1:42 PM	6763.58			Manual				
MT-1	Single Completion	39	7/12/06 12:01 AM	6763.6			Transducer				
MT-1	Single Completion	39	7/13/06 12:01 AM	6763.61			Transducer				
MT-1	Single Completion	39	7/14/06 12:01 AM	6763.64			Transducer				
MT-1	Single Completion	39	7/15/06 12:01 AM	6763.67			Transducer				
MT-1	Single Completion	39	7/16/06 12:01 AM	6763.71			Transducer				
MT-1	Single Completion	39	7/17/06 12:01 AM	6763.78			Transducer				
MT-1	Single Completion	39	7/18/06 12:01 AM	6763.84			Transducer				
MT-1	Single Completion	39	7/19/06 12:01 AM	6763.95			Transducer				
MT-1	Single Completion	39	7/20/06 12:01 AM	6764.07			Transducer				
MT-1	Single Completion	39	7/21/06 12:01 AM	6764.2			Transducer				
MT-1	Single Completion	39	7/22/06 12:01 AM	6764.36			Transducer				
MT-1	Single Completion	39	7/23/06 12:01 AM	6764.52			Transducer				
MT-1	Single Completion	39	7/24/06 12:01 AM	6764.67			Transducer				
MT-1	Single Completion	39	7/25/06 12:01 AM	6764.79			Transducer				
MT-1	Single Completion	39	7/26/06 12:01 AM	6764.88			Transducer				
MT-1	Single Completion	39	7/27/06 12:01 AM	6764.98			Transducer				
MT-1	Single Completion	39	7/28/06 12:01 AM	6765.06			Transducer				
MT-1	Single Completion	39	7/29/06 12:01 AM	6765.15			Transducer				
MT-1	Single Completion	39	7/30/06 12:01 AM	6765.24			Transducer				
MT-1	Single Completion	39	7/31/06 12:01 AM	6765.33			Transducer				
MT-1	Single Completion	39	8/1/06 12:01 AM	6765.41			Transducer				
MT-1	Single Completion	39	8/2/06 12:01 AM	6765.48			Transducer				
MT-1	Single Completion	39	8/3/06 12:01 AM	6765.56			Transducer				
MT-1	Single Completion	39	8/4/06 12:01 AM	6765.65			Transducer				
MT-1	Single Completion	39	8/5/06 12:01 AM	6765.72			Transducer				
MT-1	Single Completion	39	8/6/06 12:01 AM	6765.78			Transducer				
MT-1	Single Completion	39	8/7/06 12:01 AM	6765.84			Transducer				
MT-1	Single Completion	39	8/8/06 12:01 AM	6765.91			Transducer				
MT-1	Single Completion	39	8/9/06 12:01 AM	6765.96			Transducer				
MT-1	Single Completion	39	8/10/06 12:01 AM	6766.03			Transducer				
MT-1	Single Completion	39	8/11/06 12:01 AM	6766.08			Transducer				
MT-1	Single Completion	39	8/12/06 12:01 AM	6766.11			Transducer				
MT-1	Single Completion	39	8/13/06 12:01 AM	6766.15			Transducer				
MT-1	Single Completion	39	8/14/06 12:01 AM	6766.16			Transducer				
MT-1	Single Completion	39	8/15/06 12:01 AM	6766.22			Transducer				
MT-1	Single Completion	39	8/16/06 12:01 AM	6766.25			Transducer				

GFI Water Levels (Earliest Measurement of Day), October 1, 2005 - September 30, 2006

Location	Port Name	Port Depth (ft)	Measurement Date/Time	Water Level (ft)	Data Quality Code	Data Quality Reason Code	Method	Temp (C)	Transducer Pressure (psia)	Atmospheric Pressure (psi)	Comments
MT-1	Single Completion	39	8/17/06 12:01 AM	6766.28			Transducer				
MT-1	Single Completion	39	8/18/06 12:01 AM	6766.31			Transducer				
MT-1	Single Completion	39	8/19/06 12:01 AM	6766.36			Transducer				
MT-1	Single Completion	39	8/20/06 12:01 AM	6766.41			Transducer				
MT-1	Single Completion	39	8/21/06 12:01 AM	6766.46			Transducer				
MT-1	Single Completion	39	8/22/06 12:01 AM	6766.49			Transducer				
MT-1	Single Completion	39	8/23/06 12:01 AM	6766.55			Transducer				
MT-1	Single Completion	39	8/24/06 12:01 AM	6766.61			Transducer				
MT-1	Single Completion	39	8/25/06 12:01 AM	6766.66			Transducer				
MT-1	Single Completion	39	8/26/06 12:01 AM	6766.71			Transducer				
MT-1	Single Completion	39	8/27/06 12:01 AM	6767.04			Transducer				
MT-1	Single Completion	39	8/28/06 12:01 AM	6767.89			Transducer				
MT-1	Single Completion	39	8/29/06 12:01 AM	6768.67			Transducer				
MT-1	Single Completion	39	8/30/06 12:01 AM	6769.33			Transducer				
MT-1	Single Completion	39	8/31/06 12:01 AM	6769.76			Transducer				
MT-1	Single Completion	39	9/1/06 12:01 AM	6770.03			Transducer				
MT-1	Single Completion	39	9/2/06 12:01 AM	6770.2			Transducer				
MT-1	Single Completion	39	9/3/06 12:01 AM	6770.32			Transducer				
MT-1	Single Completion	39	9/4/06 12:01 AM	6770.42			Transducer				
MT-1	Single Completion	39	9/5/06 12:01 AM	6770.47			Transducer				
MT-1	Single Completion	39	9/6/06 12:01 AM	6770.53			Transducer				
MT-1	Single Completion	39	9/7/06 12:01 AM	6770.59			Transducer				
MT-1	Single Completion	39	9/8/06 12:01 AM	6770.62			Transducer				
MT-1	Single Completion	39	9/9/06 12:01 AM	6770.62			Transducer				
MT-1	Single Completion	39	9/10/06 12:01 AM	6770.61			Transducer				
MT-1	Single Completion	39	9/11/06 12:01 AM	6770.59			Transducer				
MT-1	Single Completion	39	9/12/06 12:01 AM	6770.57			Transducer				
MT-1	Single Completion	39	9/13/06 12:01 AM	6770.56			Transducer				
MT-1	Single Completion	39	9/14/06 12:01 AM	6770.58			Transducer				
MT-1	Single Completion	39	9/15/06 12:01 AM	6770.55			Transducer				
MT-1	Single Completion	39	9/16/06 12:01 AM	6770.51			Transducer				
MT-1	Single Completion	39	9/17/06 12:01 AM	6770.47			Transducer				
MT-1	Single Completion	39	9/18/06 12:01 AM	6770.44			Transducer				
MT-1	Single Completion	39	9/19/06 12:01 AM	6770.4			Transducer				
MT-1	Single Completion	39	9/20/06 12:01 AM	6770.39			Transducer				
MT-1	Single Completion	39	9/21/06 12:01 AM	6770.39			Transducer				
MT-1	Single Completion	39	9/22/06 12:01 AM	6770.37			Transducer				
MT-1	Single Completion	39	9/23/06 12:01 AM	6770.29			Transducer				
MT-1	Single Completion	39	9/24/06 12:01 AM	6770.22			Transducer				
MT-1	Single Completion	39	9/25/06 12:01 AM	6770.21			Transducer				
MT-1	Single Completion	39	9/26/06 12:01 AM	6770.19			Transducer				
MT-1	Single Completion	39	9/27/06 12:01 AM	6770.17			Transducer				
MT-1	Single Completion	39	9/28/06 12:01 AM	6770.13			Transducer				
MT-1	Single Completion	39	9/29/06 12:01 AM	6770.12			Transducer				
MT-1	Single Completion	39	9/30/06 12:01 AM	6770.09			Transducer				
MT-2	Single Completion	44	11/22/05 2:30 PM				Manual				Dry above pump.
MT-2	Single Completion	44	11/28/05 2:08 PM				Manual				Dry above pump.
MT-2	Single Completion	44	2/13/06 1:55 PM				Manual				dry above pump
MT-2	Single Completion	44	5/16/06 8:38 AM				Manual				dry above pump

GFI Water Levels (Earliest Measurement of Day), October 1, 2005 - September 30, 2006

Location	Port Name	Port Depth (ft)	Measurement Date/Time	Water Level (ft)	Data Quality Code	Data Quality Reason Code	Method	Temp (C)	Transducer Pressure (psia)	Atmospheric Pressure (psi)	Comments
MT-2	Single Completion	44	7/11/06 1:24 PM				Manual				Dry above pump, 2" casing.
MT-3	Single Completion	44	9/30/05 12:01 AM	6752.26			Transducer	10.32			
MT-3	Single Completion	44	10/1/05 12:01 AM	6752.27			Transducer	10.31			
MT-3	Single Completion	44	10/2/05 12:01 AM	6752.27			Transducer	10.31			
MT-3	Single Completion	44	10/3/05 12:01 AM	6752.26			Transducer	10.31			
MT-3	Single Completion	44	10/4/05 12:01 AM	6752.26			Transducer	10.31			
MT-3	Single Completion	44	10/5/05 12:01 AM	6752.26			Transducer	10.31			
MT-3	Single Completion	44	10/6/05 12:01 AM	6752.24			Transducer	10.31			
MT-3	Single Completion	44	10/7/05 12:01 AM	6752.25			Transducer	10.31			
MT-3	Single Completion	44	10/8/05 12:01 AM	6752.26			Transducer	10.31			
MT-3	Single Completion	44	10/9/05 12:01 AM	6752.28			Transducer	10.31			
MT-3	Single Completion	44	10/10/05 12:01 AM	6752.27			Transducer	10.3			
MT-3	Single Completion	44	10/11/05 12:01 AM	6752.25			Transducer	10.3			
MT-3	Single Completion	44	10/12/05 12:01 AM	6752.24			Transducer	10.3			
MT-3	Single Completion	44	10/13/05 12:01 AM	6752.22			Transducer	10.3			
MT-3	Single Completion	44	10/14/05 12:01 AM	6752.22			Transducer	10.3			
MT-3	Single Completion	44	10/15/05 12:01 AM	6752.22			Transducer	10.3			
MT-3	Single Completion	44	10/16/05 12:01 AM	6752.24			Transducer	10.3			
MT-3	Single Completion	44	10/17/05 12:01 AM	6752.23			Transducer	10.3			
MT-3	Single Completion	44	10/18/05 12:01 AM	6752.23			Transducer	10.3			
MT-3	Single Completion	44	10/19/05 12:01 AM	6752.25			Transducer	10.3			
MT-3	Single Completion	44	10/20/05 12:01 AM	6752.24			Transducer	10.3			
MT-3	Single Completion	44	10/21/05 12:01 AM	6752.23			Transducer	10.29			
MT-3	Single Completion	44	10/22/05 12:01 AM	6752.23			Transducer	10.29			
MT-3	Single Completion	44	10/23/05 12:01 AM	6752.24			Transducer	10.29			
MT-3	Single Completion	44	10/24/05 12:01 AM	6752.22			Transducer	10.29			
MT-3	Single Completion	44	10/25/05 12:01 AM	6752.22			Transducer	10.29			
MT-3	Single Completion	44	10/26/05 12:01 AM	6752.24			Transducer	10.29			
MT-3	Single Completion	44	10/27/05 12:01 AM	6752.24			Transducer	10.27			
MT-3	Single Completion	44	10/28/05 12:01 AM	6752.23			Transducer	10.27			
MT-3	Single Completion	44	10/29/05 12:01 AM	6752.23			Transducer	10.27			
MT-3	Single Completion	44	10/30/05 12:01 AM	6752.22			Transducer	10.29			
MT-3	Single Completion	44	10/31/05 12:01 AM	6752.22			Transducer	10.27			
MT-3	Single Completion	44	11/1/05 12:01 AM	6752.21			Transducer	10.27			
MT-3	Single Completion	44	11/2/05 12:01 AM	6752.22			Transducer	10.27			
MT-3	Single Completion	44	11/3/05 12:01 AM	6752.23			Transducer	10.27			
MT-3	Single Completion	44	11/4/05 12:01 AM	6752.25			Transducer	10.27			
MT-3	Single Completion	44	11/5/05 12:01 AM	6752.26			Transducer	10.27			
MT-3	Single Completion	44	11/6/05 12:01 AM	6752.24			Transducer	10.27			
MT-3	Single Completion	44	11/7/05 12:01 AM	6752.23			Transducer	10.26			
MT-3	Single Completion	44	11/8/05 12:01 AM	6752.22			Transducer	10.27			
MT-3	Single Completion	44	11/9/05 12:01 AM	6752.22			Transducer	10.26			
MT-3	Single Completion	44	11/10/05 12:01 AM	6752.21			Transducer	10.26			
MT-3	Single Completion	44	11/11/05 12:01 AM	6752.23			Transducer	10.26			
MT-3	Single Completion	44	11/12/05 12:01 AM	6752.25			Transducer	10.26			
MT-3	Single Completion	44	11/13/05 12:01 AM	6752.23			Transducer	10.26			
MT-3	Single Completion	44	11/14/05 12:01 AM	6752.23			Transducer	10.26			
MT-3	Single Completion	44	11/15/05 12:01 AM	6752.25			Transducer	10.26			
MT-3	Single Completion	44	11/16/05 12:01 AM	6752.21			Transducer	10.26			

GFI Water Levels (Earliest Measurement of Day), October 1, 2005 - September 30, 2006

Location	Port Name	Port Depth (ft)	Measurement Date/Time	Water Level (ft)	Data Quality Code	Data Quality Reason Code	Method	Temp (C)	Transducer Pressure (psia)	Atmospheric Pressure (psi)	Comments
MT-3	Single Completion	44	11/17/05 12:01 AM	6752.21			Transducer	10.26			
MT-3	Single Completion	44	11/18/05 12:01 AM	6752.21			Transducer	10.26			
MT-3	Single Completion	44	11/19/05 12:01 AM	6752.23			Transducer	10.26			
MT-3	Single Completion	44	11/20/05 12:01 AM	6752.21			Transducer	10.26			
MT-3	Single Completion	44	11/21/05 12:01 AM	6752.21			Transducer	10.26			
MT-3	Single Completion	44	11/22/05 12:01 AM	6752.21			Transducer	10.26			
MT-3	Single Completion	44	11/22/05 2:21 PM	6752.26			Manual				Measure WL download/reset XD
MT-3	Single Completion	44	11/23/05 12:01 AM	6752.23			Transducer	10.26			
MT-3	Single Completion	44	11/24/05 12:01 AM	6752.24			Transducer	10.25			
MT-3	Single Completion	44	11/25/05 12:01 AM	6752.25			Transducer	10.26			
MT-3	Single Completion	44	11/26/05 12:01 AM	6752.25			Transducer	10.25			
MT-3	Single Completion	44	11/27/05 12:01 AM	6752.28			Transducer	10.25			
MT-3	Single Completion	44	11/28/05 12:01 AM	6752.26			Transducer	10.25			
MT-3	Single Completion	44	11/28/05 1:54 PM	6752.28			Manual				Measure WL download XD
MT-3	Single Completion	44	11/29/05 12:01 AM	6752.23			Transducer	10.25			
MT-3	Single Completion	44	11/30/05 12:01 AM	6752.23			Transducer	10.26			
MT-3	Single Completion	44	12/1/05 12:01 AM	6752.21			Transducer	10.25			
MT-3	Single Completion	44	12/2/05 12:01 AM	6752.22			Transducer	10.25			
MT-3	Single Completion	44	12/3/05 12:01 AM	6752.24			Transducer	10.25			
MT-3	Single Completion	44	12/4/05 12:01 AM	6752.23			Transducer	10.25			
MT-3	Single Completion	44	12/5/05 12:01 AM	6752.2			Transducer	10.25			
MT-3	Single Completion	44	12/6/05 12:01 AM	6752.21			Transducer	10.25			
MT-3	Single Completion	44	12/7/05 12:01 AM	6752.23			Transducer	10.25			
MT-3	Single Completion	44	12/8/05 12:01 AM	6752.21			Transducer	10.25			
MT-3	Single Completion	44	12/9/05 12:01 AM	6752.2			Transducer	10.25			
MT-3	Single Completion	44	12/10/05 12:01 AM	6752.21			Transducer	10.25			
MT-3	Single Completion	44	12/11/05 12:01 AM	6752.2			Transducer	10.25			
MT-3	Single Completion	44	12/12/05 12:01 AM	6752.21			Transducer	10.25			
MT-3	Single Completion	44	12/13/05 12:01 AM	6752.22			Transducer	10.25			
MT-3	Single Completion	44	12/14/05 12:01 AM	6752.24			Transducer	10.25			
MT-3	Single Completion	44	12/15/05 12:01 AM	6752.22			Transducer	10.25			
MT-3	Single Completion	44	12/16/05 12:01 AM	6752.24			Transducer	10.25			
MT-3	Single Completion	44	12/17/05 12:01 AM	6752.24			Transducer	10.25			
MT-3	Single Completion	44	12/18/05 12:01 AM	6752.21			Transducer	10.25			
MT-3	Single Completion	44	12/19/05 12:01 AM	6752.19			Transducer	10.25			
MT-3	Single Completion	44	12/20/05 12:01 AM	6752.2			Transducer	10.25			
MT-3	Single Completion	44	12/21/05 12:01 AM	6752.19			Transducer	10.25			
MT-3	Single Completion	44	12/22/05 12:01 AM	6752.2			Transducer	10.25			
MT-3	Single Completion	44	12/23/05 12:01 AM	6752.22			Transducer	10.26			
MT-3	Single Completion	44	12/24/05 12:01 AM	6752.21			Transducer	10.25			
MT-3	Single Completion	44	12/25/05 12:01 AM	6752.2			Transducer	10.25			
MT-3	Single Completion	44	12/26/05 12:01 AM	6752.22			Transducer	10.25			
MT-3	Single Completion	44	12/27/05 12:01 AM	6752.23			Transducer	10.25			
MT-3	Single Completion	44	12/28/05 12:01 AM	6752.21			Transducer	10.26			
MT-3	Single Completion	44	12/29/05 12:01 AM	6752.23			Transducer	10.25			
MT-3	Single Completion	44	12/30/05 12:01 AM	6752.23			Transducer	10.25			
MT-3	Single Completion	44	12/31/05 12:01 AM	6752.22			Transducer	10.25			
MT-3	Single Completion	44	1/1/06 12:01 AM	6752.24			Transducer	10.25			
MT-3	Single Completion	44	1/2/06 12:01 AM	6752.21			Transducer	10.25			

GFI Water Levels (Earliest Measurement of Day), October 1, 2005 - September 30, 2006

Location	Port Name	Port Depth (ft)	Measurement Date/Time	Water Level (ft)	Data Quality Code	Data Quality Reason Code	Method	Temp (C)	Transducer Pressure (psia)	Atmospheric Pressure (psi)	Comments
MT-3	Single Completion	44	1/3/06 12:01 AM	6752.2			Transducer	10.26			
MT-3	Single Completion	44	1/4/06 12:01 AM	6752.18			Transducer	10.26			
MT-3	Single Completion	44	1/5/06 12:01 AM	6752.18			Transducer	10.25			
MT-3	Single Completion	44	1/6/06 12:01 AM	6752.17			Transducer	10.26			
MT-3	Single Completion	44	1/7/06 12:01 AM	6752.19			Transducer	10.26			
MT-3	Single Completion	44	1/8/06 12:01 AM	6752.22			Transducer	10.26			
MT-3	Single Completion	44	1/9/06 12:01 AM	6752.21			Transducer	10.26			
MT-3	Single Completion	44	1/10/06 12:01 AM	6752.18			Transducer	10.26			
MT-3	Single Completion	44	1/11/06 12:01 AM	6752.19			Transducer	10.26			
MT-3	Single Completion	44	1/12/06 12:01 AM	6752.22			Transducer	10.26			
MT-3	Single Completion	44	1/13/06 12:01 AM	6752.19			Transducer	10.26			
MT-3	Single Completion	44	1/14/06 12:01 AM	6752.18			Transducer	10.26			
MT-3	Single Completion	44	1/15/06 12:01 AM	6752.21			Transducer	10.26			
MT-3	Single Completion	44	1/16/06 12:01 AM	6752.23			Transducer	10.26			
MT-3	Single Completion	44	1/17/06 12:01 AM	6752.19			Transducer	10.26			
MT-3	Single Completion	44	1/18/06 12:01 AM	6752.18			Transducer	10.26			
MT-3	Single Completion	44	1/19/06 12:01 AM	6752.21			Transducer	10.26			
MT-3	Single Completion	44	1/20/06 12:01 AM	6752.21			Transducer	10.26			
MT-3	Single Completion	44	1/21/06 12:01 AM	6752.18			Transducer	10.26			
MT-3	Single Completion	44	1/22/06 12:01 AM	6752.18			Transducer	10.26			
MT-3	Single Completion	44	1/23/06 12:01 AM	6752.17			Transducer	10.26			
MT-3	Single Completion	44	1/24/06 12:01 AM	6752.17			Transducer	10.26			
MT-3	Single Completion	44	1/25/06 12:01 AM	6752.15			Transducer	10.26			
MT-3	Single Completion	44	1/26/06 12:01 AM	6752.18			Transducer	10.26			
MT-3	Single Completion	44	1/27/06 12:01 AM	6752.18			Transducer	10.26			
MT-3	Single Completion	44	1/28/06 12:01 AM	6752.2			Transducer	10.26			
MT-3	Single Completion	44	1/29/06 12:01 AM	6752.19			Transducer	10.26			
MT-3	Single Completion	44	1/30/06 12:01 AM	6752.18			Transducer	10.26			
MT-3	Single Completion	44	1/31/06 12:01 AM	6752.18			Transducer	10.26			
MT-3	Single Completion	44	2/1/06 12:01 AM	6752.19			Transducer	10.26			
MT-3	Single Completion	44	2/2/06 12:01 AM	6752.19			Transducer	10.26			
MT-3	Single Completion	44	2/3/06 12:01 AM	6752.19			Transducer	10.26			
MT-3	Single Completion	44	2/4/06 12:01 AM	6752.16			Transducer	10.26			
MT-3	Single Completion	44	2/5/06 12:01 AM	6752.18			Transducer	10.26			
MT-3	Single Completion	44	2/6/06 12:01 AM	6752.16			Transducer	10.26			
MT-3	Single Completion	44	2/7/06 12:01 AM	6752.14			Transducer	10.26			
MT-3	Single Completion	44	2/8/06 12:01 AM	6752.15			Transducer	10.26			
MT-3	Single Completion	44	2/9/06 12:01 AM	6752.15			Transducer	10.26			
MT-3	Single Completion	44	2/10/06 12:01 AM	6752.17			Transducer	10.26			
MT-3	Single Completion	44	2/11/06 12:01 AM	6752.14			Transducer	10.26			
MT-3	Single Completion	44	2/12/06 12:01 AM	6752.14			Transducer	10.26			
MT-3	Single Completion	44	2/13/06 12:01 AM	6752.14			Transducer	10.26			
MT-3	Single Completion	44	2/13/06 11:47 AM	6752.2			Manual				
MT-3	Single Completion	44	2/14/06 12:01 AM	6752.21			Transducer	10.26			
MT-3	Single Completion	44	2/15/06 12:01 AM	6752.22			Transducer	10.26			
MT-3	Single Completion	44	2/16/06 12:01 AM	6752.24			Transducer	10.26			
MT-3	Single Completion	44	2/17/06 12:01 AM	6752.19			Transducer	10.26			
MT-3	Single Completion	44	2/18/06 12:01 AM	6752.19			Transducer	10.26			
MT-3	Single Completion	44	2/19/06 12:01 AM	6752.19			Transducer	10.26			

GFI Water Levels (Earliest Measurement of Day), October 1, 2005 - September 30, 2006

Location	Port Name	Port Depth (ft)	Measurement Date/Time	Water Level (ft)	Data Quality Code	Data Quality Reason Code	Method	Temp (C)	Transducer Pressure (psia)	Atmospheric Pressure (psi)	Comments
MT-3	Single Completion	44	2/20/06 12:01 AM	6752.19			Transducer	10.26			
MT-3	Single Completion	44	2/21/06 12:01 AM	6752.19			Transducer	10.26			
MT-3	Single Completion	44	2/22/06 12:01 AM	6752.19			Transducer	10.26			
MT-3	Single Completion	44	2/23/06 12:01 AM	6752.18			Transducer	10.26			
MT-3	Single Completion	44	2/24/06 12:01 AM	6752.17			Transducer	10.26			
MT-3	Single Completion	44	2/25/06 12:01 AM	6752.17			Transducer	10.26			
MT-3	Single Completion	44	2/26/06 12:01 AM	6752.15			Transducer	10.26			
MT-3	Single Completion	44	2/27/06 12:01 AM	6752.16			Transducer	10.26			
MT-3	Single Completion	44	2/28/06 12:01 AM	6752.16			Transducer	10.26			
MT-3	Single Completion	44	3/1/06 12:01 AM	6752.16			Transducer	10.26			
MT-3	Single Completion	44	3/2/06 12:01 AM	6752.16			Transducer	10.26			
MT-3	Single Completion	44	3/3/06 12:01 AM	6752.15			Transducer	10.26			
MT-3	Single Completion	44	3/4/06 12:01 AM	6752.15			Transducer	10.26			
MT-3	Single Completion	44	3/5/06 12:01 AM	6752.14			Transducer	10.26			
MT-3	Single Completion	44	3/6/06 12:01 AM	6752.13			Transducer	10.26			
MT-3	Single Completion	44	3/7/06 12:01 AM	6752.15			Transducer	10.26			
MT-3	Single Completion	44	3/8/06 12:01 AM	6752.16			Transducer	10.26			
MT-3	Single Completion	44	3/9/06 12:01 AM	6752.18			Transducer	10.26			
MT-3	Single Completion	44	3/10/06 12:01 AM	6752.18			Transducer	10.26			
MT-3	Single Completion	44	3/11/06 12:01 AM	6752.16			Transducer	10.27			
MT-3	Single Completion	44	3/12/06 12:01 AM	6752.14			Transducer	10.27			
MT-3	Single Completion	44	3/13/06 12:01 AM	6752.12			Transducer	10.27			
MT-3	Single Completion	44	3/14/06 12:01 AM	6752.1			Transducer	10.27			
MT-3	Single Completion	44	3/15/06 12:01 AM	6752.1			Transducer	10.26			
MT-3	Single Completion	44	3/16/06 12:01 AM	6752.1			Transducer	10.27			
MT-3	Single Completion	44	3/17/06 12:01 AM	6752.09			Transducer	10.27			
MT-3	Single Completion	44	3/18/06 12:01 AM	6752.09			Transducer	10.27			
MT-3	Single Completion	44	3/19/06 12:01 AM	6752.1			Transducer	10.27			
MT-3	Single Completion	44	3/20/06 12:01 AM	6752.1			Transducer	10.27			
MT-3	Single Completion	44	3/21/06 12:01 AM	6752.08			Transducer	10.26			
MT-3	Single Completion	44	3/22/06 12:01 AM	6752.07			Transducer	10.27			
MT-3	Single Completion	44	3/23/06 12:01 AM	6752.04			Transducer	10.26			
MT-3	Single Completion	44	3/24/06 12:01 AM	6752.03			Transducer	10.27			
MT-3	Single Completion	44	3/25/06 12:01 AM	6752.03			Transducer	10.27			
MT-3	Single Completion	44	3/26/06 12:01 AM	6752.03			Transducer	10.27			
MT-3	Single Completion	44	3/27/06 12:01 AM	6752.02			Transducer	10.27			
MT-3	Single Completion	44	3/28/06 12:01 AM	6752			Transducer	10.27			
MT-3	Single Completion	44	3/29/06 12:01 AM	6752			Transducer	10.27			
MT-3	Single Completion	44	3/30/06 12:01 AM	6752			Transducer	10.27			
MT-3	Single Completion	44	3/31/06 12:01 AM	6751.98			Transducer	10.27			
MT-3	Single Completion	44	4/1/06 12:01 AM	6751.97			Transducer	10.27			
MT-3	Single Completion	44	4/2/06 12:01 AM	6751.96			Transducer	10.27			
MT-3	Single Completion	44	4/3/06 12:01 AM	6751.94			Transducer	10.27			
MT-3	Single Completion	44	4/4/06 12:01 AM	6751.93			Transducer	10.27			
MT-3	Single Completion	44	4/5/06 12:01 AM	6751.93			Transducer	10.27			
MT-3	Single Completion	44	4/6/06 12:01 AM	6751.93			Transducer	10.27			
MT-3	Single Completion	44	4/7/06 12:01 AM	6751.92			Transducer	10.27			
MT-3	Single Completion	44	4/8/06 12:01 AM	6751.89			Transducer	10.27			
MT-3	Single Completion	44	4/9/06 12:01 AM	6751.88			Transducer	10.27			

GFI Water Levels (Earliest Measurement of Day), October 1, 2005 - September 30, 2006

Location	Port Name	Port Depth (ft)	Measurement Date/Time	Water Level (ft)	Data Quality Code	Data Quality Reason Code	Method	Temp (C)	Transducer Pressure (psia)	Atmospheric Pressure (psi)	Comments
MT-3	Single Completion	44	4/10/06 12:01 AM	6751.87			Transducer	10.27			
MT-3	Single Completion	44	4/11/06 12:01 AM	6751.86			Transducer	10.27			
MT-3	Single Completion	44	4/12/06 12:01 AM	6751.83			Transducer	10.27			
MT-3	Single Completion	44	4/13/06 12:01 AM	6751.82			Transducer	10.27			
MT-3	Single Completion	44	4/14/06 12:01 AM	6751.8			Transducer	10.27			
MT-3	Single Completion	44	4/15/06 12:01 AM	6751.8			Transducer	10.27			
MT-3	Single Completion	44	4/16/06 12:01 AM	6751.78			Transducer	10.27			
MT-3	Single Completion	44	4/17/06 12:01 AM	6751.76			Transducer	10.27			
MT-3	Single Completion	44	4/18/06 12:01 AM	6751.75			Transducer	10.27			
MT-3	Single Completion	44	4/19/06 12:01 AM	6751.72			Transducer	10.27			
MT-3	Single Completion	44	4/20/06 12:01 AM	6751.7			Transducer	10.27			
MT-3	Single Completion	44	4/21/06 12:01 AM	6751.68			Transducer	10.27			
MT-3	Single Completion	44	4/22/06 12:01 AM	6751.66			Transducer	10.27			
MT-3	Single Completion	44	4/23/06 12:01 AM	6751.63			Transducer	10.27			
MT-3	Single Completion	44	4/24/06 12:01 AM	6751.62			Transducer	10.27			
MT-3	Single Completion	44	4/25/06 12:01 AM	6751.59			Transducer	10.27			
MT-3	Single Completion	44	4/26/06 12:01 AM	6751.57			Transducer	10.29			
MT-3	Single Completion	44	4/27/06 12:01 AM	6751.54			Transducer	10.27			
MT-3	Single Completion	44	4/28/06 12:01 AM	6751.52			Transducer	10.27			
MT-3	Single Completion	44	4/29/06 12:01 AM	6751.5			Transducer	10.27			
MT-3	Single Completion	44	4/30/06 12:01 AM	6751.48			Transducer	10.29			
MT-3	Single Completion	44	5/1/06 12:01 AM	6751.45			Transducer	10.29			
MT-3	Single Completion	44	5/2/06 12:01 AM	6751.42			Transducer	10.29			
MT-3	Single Completion	44	5/3/06 12:01 AM	6751.4			Transducer	10.27			
MT-3	Single Completion	44	5/4/06 12:01 AM	6751.38			Transducer	10.29			
MT-3	Single Completion	44	5/5/06 12:01 AM	6751.35			Transducer	10.29			
MT-3	Single Completion	44	5/6/06 12:01 AM	6751.34			Transducer	10.29			
MT-3	Single Completion	44	5/7/06 12:01 AM	6751.31			Transducer	10.29			
MT-3	Single Completion	44	5/8/06 12:01 AM	6751.3			Transducer	10.29			
MT-3	Single Completion	44	5/9/06 12:01 AM	6751.28			Transducer	10.29			
MT-3	Single Completion	44	5/10/06 12:01 AM	6751.25			Transducer	10.29			
MT-3	Single Completion	44	5/11/06 12:01 AM	6751.22			Transducer	10.29			
MT-3	Single Completion	44	5/12/06 12:01 AM	6751.21			Transducer	10.29			
MT-3	Single Completion	44	5/13/06 12:01 AM	6751.19			Transducer	10.29			
MT-3	Single Completion	44	5/14/06 12:01 AM	6751.16			Transducer	10.29			
MT-3	Single Completion	44	5/15/06 12:01 AM	6751.14			Transducer	10.3			
MT-3	Single Completion	44	5/16/06 12:01 AM	6751.12			Transducer	10.3			
MT-3	Single Completion	44	5/16/06 9:09 AM	6751.11			Manual				
MT-3	Single Completion	44	5/17/06 12:01 AM	6751.08			Transducer	10.3			
MT-3	Single Completion	44	5/18/06 12:01 AM	6751.06			Transducer	10.3			
MT-3	Single Completion	44	5/19/06 12:01 AM	6751.05			Transducer	10.3			
MT-3	Single Completion	44	5/20/06 12:01 AM	6751.03			Transducer	10.3			
MT-3	Single Completion	44	5/21/06 12:01 AM	6751.02			Transducer	10.3			
MT-3	Single Completion	44	5/22/06 12:01 AM	6751.01			Transducer	10.31			
MT-3	Single Completion	44	5/23/06 12:01 AM	6750.99			Transducer	10.31			
MT-3	Single Completion	44	5/24/06 12:01 AM	6750.98			Transducer	10.31			
MT-3	Single Completion	44	5/25/06 12:01 AM	6750.97			Transducer	10.31			
MT-3	Single Completion	44	5/26/06 12:01 AM	6750.96			Transducer	10.31			
MT-3	Single Completion	44	5/27/06 12:01 AM	6750.95			Transducer	10.31			

GFI Water Levels (Earliest Measurement of Day), October 1, 2005 - September 30, 2006

Location	Port Name	Port Depth (ft)	Measurement Date/Time	Water Level (ft)	Data Quality Code	Data Quality Reason Code	Method	Temp (C)	Transducer Pressure (psia)	Atmospheric Pressure (psi)	Comments
MT-3	Single Completion	44	5/28/06 12:01 AM	6750.94			Transducer	10.31			
MT-3	Single Completion	44	5/29/06 12:01 AM	6750.92			Transducer	10.31			
MT-3	Single Completion	44	5/30/06 12:01 AM	6750.9			Transducer	10.32			
MT-3	Single Completion	44	5/31/06 12:01 AM	6750.89			Transducer	10.32			
MT-3	Single Completion	44	6/1/06 12:01 AM	6750.87			Transducer	10.32			
MT-3	Single Completion	44	6/2/06 12:01 AM	6750.85			Transducer	10.32			
MT-3	Single Completion	44	6/3/06 12:01 AM	6750.84			Transducer	10.32			
MT-3	Single Completion	44	6/4/06 12:01 AM	6750.84			Transducer	10.34			
MT-3	Single Completion	44	6/5/06 12:01 AM	6750.83			Transducer	10.34			
MT-3	Single Completion	44	6/6/06 12:01 AM	6750.82			Transducer	10.34			
MT-3	Single Completion	44	6/7/06 12:01 AM	6750.8			Transducer	10.34			
MT-3	Single Completion	44	6/8/06 12:01 AM	6750.79			Transducer	10.34			
MT-3	Single Completion	44	6/9/06 12:01 AM	6750.77			Transducer	10.34			
MT-3	Single Completion	44	6/10/06 12:01 AM	6750.77			Transducer	10.35			
MT-3	Single Completion	44	6/11/06 12:01 AM	6750.77			Transducer	10.35			
MT-3	Single Completion	44	6/12/06 12:01 AM	6750.75			Transducer	10.35			
MT-3	Single Completion	44	6/13/06 12:01 AM	6750.72			Transducer	10.35			
MT-3	Single Completion	44	6/14/06 12:01 AM	6750.71			Transducer	10.35			
MT-3	Single Completion	44	6/15/06 12:01 AM	6750.7			Transducer	10.35			
MT-3	Single Completion	44	6/16/06 12:01 AM	6750.7			Transducer	10.36			
MT-3	Single Completion	44	6/17/06 12:01 AM	6750.65			Transducer	10.35			
MT-3	Single Completion	44	6/18/06 12:01 AM	6750.47			Transducer	10.36			
MT-3	Single Completion	44	6/19/06 12:01 AM	6750.18			Transducer	10.36			
MT-3	Single Completion	44	6/20/06 12:01 AM	6749.89			Transducer	10.36			
MT-3	Single Completion	44	6/21/06 12:01 AM	6749.61			Transducer	10.36			
MT-3	Single Completion	44	6/22/06 12:01 AM	6749.31			Transducer	10.36			
MT-3	Single Completion	44	6/23/06 12:01 AM	6748.83			Transducer	10.36			
MT-3	Single Completion	44	6/24/06 12:01 AM	6748.46			Transducer	10.36			
MT-3	Single Completion	44	6/25/06 12:01 AM	6748.03			Transducer	10.36			
MT-3	Single Completion	44	6/26/06 12:01 AM	6747.7			Transducer	10.36			
MT-3	Single Completion	44	6/27/06 12:01 AM	6747.53			Transducer	10.36			
MT-3	Single Completion	44	6/28/06 12:01 AM	6747.32			Transducer	10.36			
MT-3	Single Completion	44	6/29/06 12:01 AM	6747.1			Transducer	10.37			
MT-3	Single Completion	44	6/30/06 12:01 AM	6746.5			Transducer	10.36			
MT-3	Single Completion	44	7/1/06 12:01 AM	6746.58			Transducer	10.36			
MT-3	Single Completion	44	7/2/06 12:01 AM	6746.43			Transducer	10.37			
MT-3	Single Completion	44	7/3/06 12:01 AM	6746.2			Transducer	10.36			
MT-3	Single Completion	44	7/4/06 12:01 AM	6746.02			Transducer	10.37			
MT-3	Single Completion	44	7/5/06 12:01 AM	6745.82			Transducer	10.37			
MT-3	Single Completion	44	7/6/06 12:01 AM	6745.66			Transducer	10.36			
MT-3	Single Completion	44	7/7/06 12:01 AM	6745.43			Transducer	10.36			
MT-3	Single Completion	44	7/8/06 12:01 AM	6745.27			Transducer	10.36			
MT-3	Single Completion	44	7/9/06 12:01 AM	6745.19			Transducer	10.36			
MT-3	Single Completion	44	7/10/06 12:01 AM	6745.15			Transducer	10.36			
MT-3	Single Completion	44	7/11/06 12:01 AM	6745.06			Transducer	10.36			
MT-3	Single Completion	44	7/11/06 1:06 PM	6744.96			Manual				
MT-3	Single Completion	44	7/12/06 12:01 AM	6744.86			Transducer	10.36			
MT-3	Single Completion	44	7/13/06 12:01 AM	6744.73			Transducer	10.37			
MT-3	Single Completion	44	7/14/06 12:01 AM	6744.57			Transducer	10.36			

GFI Water Levels (Earliest Measurement of Day), October 1, 2005 - September 30, 2006

Location	Port Name	Port Depth (ft)	Measurement Date/Time	Water Level (ft)	Data Quality Code	Data Quality Reason Code	Method	Temp (C)	Transducer Pressure (psia)	Atmospheric Pressure (psi)	Comments
MT-3	Single Completion	44	7/15/06 12:01 AM	6744.31			Transducer	10.36			
MT-3	Single Completion	44	7/16/06 12:01 AM	6744.14			Transducer	10.36			
MT-3	Single Completion	44	7/17/06 12:01 AM	6744.09			Transducer	10.36			
MT-3	Single Completion	44	7/18/06 12:01 AM	6743.95			Transducer	10.36			
MT-3	Single Completion	44	7/19/06 12:01 AM	6743.85			Transducer	10.36			
MT-3	Single Completion	44	7/20/06 12:01 AM	6743.74			Transducer	10.36			
MT-3	Single Completion	44	7/21/06 12:01 AM	6743.59			Transducer	10.36			
MT-3	Single Completion	44	7/22/06 12:01 AM	6743.4			Transducer	10.36			
MT-3	Single Completion	44	7/23/06 12:01 AM	6743.36			Transducer	10.36			
MT-3	Single Completion	44	7/24/06 12:01 AM	6743.38			Transducer	10.36			
MT-3	Single Completion	44	7/25/06 12:01 AM	6743.37			Transducer	10.36			
MT-3	Single Completion	44	7/26/06 12:01 AM	6743.26			Transducer	10.36			
MT-3	Single Completion	44	7/27/06 12:01 AM	6743.21			Transducer	10.36			
MT-3	Single Completion	44	7/28/06 12:01 AM	6743.05			Transducer	10.36			
MT-3	Single Completion	44	7/29/06 12:01 AM	6742.99			Transducer	10.36			
MT-3	Single Completion	44	7/30/06 12:01 AM	6742.98			Transducer	10.36			
MT-3	Single Completion	44	7/31/06 12:01 AM	6743.09			Transducer	10.36			
MT-3	Single Completion	44	8/1/06 12:01 AM	6743.03			Transducer	10.36			
MT-3	Single Completion	44	8/2/06 12:01 AM	6742.88			Transducer	10.36			
MT-3	Single Completion	44	8/3/06 12:01 AM	6742.75			Transducer	10.36			
MT-3	Single Completion	44	8/4/06 12:01 AM	6742.66			Transducer	10.36			
MT-3	Single Completion	44	8/5/06 12:01 AM	6742.66			Transducer	10.36			
MT-3	Single Completion	44	8/6/06 12:01 AM	6742.67			Transducer	10.37			
MT-3	Single Completion	44	8/7/06 12:01 AM	6742.57			Transducer	10.36			
MT-3	Single Completion	44	8/8/06 12:01 AM	6742.52			Transducer	10.36			
MT-3	Single Completion	44	8/9/06 12:01 AM	6742.52			Transducer	10.36			
MT-3	Single Completion	44	8/10/06 12:01 AM	6742.6			Transducer	10.36			
MT-3	Single Completion	44	8/11/06 12:01 AM	6742.65			Transducer	10.37			
MT-3	Single Completion	44	8/12/06 12:01 AM	6742.7			Transducer	10.37			
MT-3	Single Completion	44	8/13/06 12:01 AM	6742.84			Transducer	10.37			
MT-3	Single Completion	44	8/14/06 12:01 AM	6742.73			Transducer	10.37			
MT-3	Single Completion	44	8/15/06 12:01 AM	6742.77			Transducer	10.37			
MT-3	Single Completion	44	8/16/06 12:01 AM	6742.84			Transducer	10.37			
MT-3	Single Completion	44	8/17/06 12:01 AM	6742.91			Transducer	10.37			
MT-3	Single Completion	44	8/18/06 12:01 AM	6742.91			Transducer	10.37			
MT-3	Single Completion	44	8/19/06 12:01 AM	6742.95			Transducer	10.39			
MT-3	Single Completion	44	8/20/06 12:01 AM	6742.97			Transducer	10.37			
MT-3	Single Completion	44	8/21/06 12:01 AM	6743.05			Transducer	10.39			
MT-3	Single Completion	44	8/22/06 12:01 AM	6743.04			Transducer	10.39			
MT-3	Single Completion	44	8/23/06 12:01 AM	6743.16			Transducer	10.39			
MT-3	Single Completion	44	8/24/06 12:01 AM	6743.41			Transducer	10.4			
MT-3	Single Completion	44	8/25/06 12:01 AM	6743.65			Transducer	10.4			
MT-3	Single Completion	44	8/26/06 12:01 AM	6743.92			Transducer	10.4			
MT-3	Single Completion	44	8/27/06 12:01 AM	6744.02			Transducer	10.4			
MT-3	Single Completion	44	8/28/06 12:01 AM	6744.09			Transducer	10.41			
MT-3	Single Completion	44	8/29/06 12:01 AM	6744.14			Transducer	10.41			
MT-3	Single Completion	44	8/30/06 12:01 AM	6744.35			Transducer	10.41			
MT-3	Single Completion	44	8/31/06 12:01 AM	6744.59			Transducer	10.41			
MT-3	Single Completion	44	9/1/06 12:01 AM	6744.72			Transducer	10.42			

GFI Water Levels (Earliest Measurement of Day), October 1, 2005 - September 30, 2006

Location	Port Name	Port Depth (ft)	Measurement Date/Time	Water Level (ft)	Data Quality Code	Data Quality Reason Code	Method	Temp (C)	Transducer Pressure (psia)	Atmospheric Pressure (psi)	Comments
MT-3	Single Completion	44	9/2/06 12:01 AM	6744.88			Transducer	10.42			
MT-3	Single Completion	44	9/3/06 12:01 AM	6745.05			Transducer	10.42			
MT-3	Single Completion	44	9/4/06 12:01 AM	6745.45			Transducer	10.44			
MT-3	Single Completion	44	9/5/06 12:01 AM	6745.88			Transducer	10.44			
MT-3	Single Completion	44	9/6/06 12:01 AM	6746.66			Transducer	10.45			
MT-3	Single Completion	44	9/7/06 12:01 AM	6747.82			Transducer	10.45			
MT-3	Single Completion	44	9/8/06 12:01 AM	6749.04			Transducer	10.46			
MT-3	Single Completion	44	9/9/06 12:01 AM	6750.28			Transducer	10.46			
MT-3	Single Completion	44	9/10/06 12:01 AM	6750.79			Transducer	10.46			
MT-3	Single Completion	44	9/11/06 12:01 AM	6750.9			Transducer	10.46			
MT-3	Single Completion	44	9/12/06 12:01 AM	6750.97			Transducer	10.46			
MT-3	Single Completion	44	9/13/06 12:01 AM	6751.04			Transducer	10.46			
MT-3	Single Completion	44	9/14/06 12:01 AM	6751.11			Transducer	10.45			
MT-3	Single Completion	44	9/15/06 12:01 AM	6751.18			Transducer	10.45			
MT-3	Single Completion	44	9/16/06 12:01 AM	6751.25			Transducer	10.45			
MT-3	Single Completion	44	9/17/06 12:01 AM	6751.31			Transducer	10.45			
MT-3	Single Completion	44	9/18/06 12:01 AM	6751.37			Transducer	10.45			
MT-3	Single Completion	44	9/19/06 12:01 AM	6751.41			Transducer	10.45			
MT-3	Single Completion	44	9/20/06 12:01 AM	6751.46			Transducer	10.45			
MT-3	Single Completion	44	9/21/06 12:01 AM	6751.51			Transducer	10.45			
MT-3	Single Completion	44	9/22/06 12:01 AM	6751.55			Transducer	10.44			
MT-3	Single Completion	44	9/23/06 12:01 AM	6751.58			Transducer	10.44			
MT-3	Single Completion	44	9/24/06 12:01 AM	6751.59			Transducer	10.44			
MT-3	Single Completion	44	9/25/06 12:01 AM	6751.61			Transducer	10.44			
MT-3	Single Completion	44	9/26/06 12:01 AM	6751.63			Transducer	10.44			
MT-3	Single Completion	44	9/27/06 12:01 AM	6751.65			Transducer	10.44			
MT-3	Single Completion	44	9/28/06 12:01 AM	6751.67			Transducer	10.44			
MT-3	Single Completion	44	9/29/06 12:01 AM	6751.68			Transducer	10.44			
MT-3	Single Completion	44	9/30/06 12:01 AM	6751.7			Transducer	10.42			
MT-4	Single Completion	54	9/30/05 12:01 AM	6727.86	VR	MA	Transducer				
MT-4	Single Completion	54	10/1/05 12:01 AM	6727.86	VR	MA	Transducer				
MT-4	Single Completion	54	10/2/05 12:01 AM	6727.87	VR	MA	Transducer				
MT-4	Single Completion	54	10/3/05 12:01 AM	6727.87	VR	MA	Transducer				
MT-4	Single Completion	54	10/4/05 12:01 AM	6727.87	VR	MA	Transducer				
MT-4	Single Completion	54	10/5/05 12:01 AM	6727.87	VR	MA	Transducer				
MT-4	Single Completion	54	10/6/05 12:01 AM	6727.86	VR	MA	Transducer				
MT-4	Single Completion	54	10/7/05 12:01 AM	6727.88	VR	MA	Transducer				
MT-4	Single Completion	54	10/8/05 12:01 AM	6727.89	VR	MA	Transducer				
MT-4	Single Completion	54	10/9/05 12:01 AM	6727.91	VR	MA	Transducer				
MT-4	Single Completion	54	10/10/05 12:01 AM	6727.91	VR	MA	Transducer				
MT-4	Single Completion	54	10/11/05 12:01 AM	6727.88	VR	MA	Transducer				
MT-4	Single Completion	54	10/12/05 12:01 AM	6727.88	VR	MA	Transducer				
MT-4	Single Completion	54	10/13/05 12:01 AM	6727.87	VR	MA	Transducer				
MT-4	Single Completion	54	10/14/05 12:01 AM	6727.87	VR	MA	Transducer				
MT-4	Single Completion	54	10/15/05 12:01 AM	6727.88	VR	MA	Transducer				
MT-4	Single Completion	54	10/16/05 12:01 AM	6727.9	VR	MA	Transducer				
MT-4	Single Completion	54	10/17/05 12:01 AM	6727.88	VR	MA	Transducer				
MT-4	Single Completion	54	10/18/05 12:01 AM	6727.89	VR	MA	Transducer				
MT-4	Single Completion	54	10/19/05 12:01 AM	6727.91	VR	MA	Transducer				

GFI Water Levels (Earliest Measurement of Day), October 1, 2005 - September 30, 2006

Location	Port Name	Port Depth (ft)	Measurement Date/Time	Water Level (ft)	Data Quality Code	Data Quality Reason Code	Method	Temp (C)	Transducer Pressure (psia)	Atmospheric Pressure (psi)	Comments
MT-4	Single Completion	54	10/20/05 12:01 AM	6727.89	VR	MA	Transducer				
MT-4	Single Completion	54	10/21/05 12:01 AM	6727.88	VR	MA	Transducer				
MT-4	Single Completion	54	10/22/05 12:01 AM	6727.89	VR	MA	Transducer				
MT-4	Single Completion	54	10/23/05 12:01 AM	6727.9	VR	MA	Transducer				
MT-4	Single Completion	54	10/24/05 12:01 AM	6727.87	VR	MA	Transducer				
MT-4	Single Completion	54	10/25/05 12:01 AM	6727.87	VR	MA	Transducer				
MT-4	Single Completion	54	10/26/05 12:01 AM	6727.9	VR	MA	Transducer				
MT-4	Single Completion	54	10/27/05 12:01 AM	6727.89	VR	MA	Transducer				
MT-4	Single Completion	54	10/28/05 12:01 AM	6727.88	VR	MA	Transducer				
MT-4	Single Completion	54	10/29/05 12:01 AM	6727.89	VR	MA	Transducer				
MT-4	Single Completion	54	10/30/05 12:01 AM	6727.87	VR	MA	Transducer				
MT-4	Single Completion	54	10/31/05 12:01 AM	6727.87	VR	MA	Transducer				
MT-4	Single Completion	54	11/1/05 12:01 AM	6727.86	VR	MA	Transducer				
MT-4	Single Completion	54	11/2/05 12:01 AM	6727.87	VR	MA	Transducer				
MT-4	Single Completion	54	11/3/05 12:01 AM	6727.88	VR	MA	Transducer				
MT-4	Single Completion	54	11/4/05 12:01 AM	6727.89	VR	MA	Transducer				
MT-4	Single Completion	54	11/5/05 12:01 AM	6727.9	VR	MA	Transducer				
MT-4	Single Completion	54	11/6/05 12:01 AM	6727.87	VR	MA	Transducer				
MT-4	Single Completion	54	11/7/05 12:01 AM	6727.87	VR	MA	Transducer				
MT-4	Single Completion	54	11/8/05 12:01 AM	6727.86	VR	MA	Transducer				
MT-4	Single Completion	54	11/9/05 12:01 AM	6727.86	VR	MA	Transducer				
MT-4	Single Completion	54	11/10/05 12:01 AM	6727.85	VR	MA	Transducer				
MT-4	Single Completion	54	11/11/05 12:01 AM	6727.88	VR	MA	Transducer				
MT-4	Single Completion	54	11/12/05 12:01 AM	6727.89	VR	MA	Transducer				
MT-4	Single Completion	54	11/13/05 12:01 AM	6727.86	VR	MA	Transducer				
MT-4	Single Completion	54	11/14/05 12:01 AM	6727.87	VR	MA	Transducer				
MT-4	Single Completion	54	11/15/05 12:01 AM	6727.89	VR	MA	Transducer				
MT-4	Single Completion	54	11/16/05 12:01 AM	6727.84	VR	MA	Transducer				
MT-4	Single Completion	54	11/17/05 12:01 AM	6727.85	VR	MA	Transducer				
MT-4	Single Completion	54	11/18/05 12:01 AM	6727.84	VR	MA	Transducer				
MT-4	Single Completion	54	11/19/05 12:01 AM	6727.87	VR	MA	Transducer				
MT-4	Single Completion	54	11/20/05 12:01 AM	6727.83	VR	MA	Transducer				
MT-4	Single Completion	54	11/21/05 12:01 AM	6727.84	VR	MA	Transducer				
MT-4	Single Completion	54	11/22/05 12:01 AM	6727.84	VR	MA	Transducer				
MT-4	Single Completion	54	11/22/05 2:46 PM	6727.99			Manual				
MT-4	Single Completion	54	11/23/05 12:01 AM	6727.96			Transducer				
MT-4	Single Completion	54	11/24/05 12:01 AM	6727.98			Transducer				
MT-4	Single Completion	54	11/25/05 12:01 AM	6727.97			Transducer				
MT-4	Single Completion	54	11/26/05 12:01 AM	6727.99			Transducer				
MT-4	Single Completion	54	11/27/05 12:01 AM	6728.02			Transducer				
MT-4	Single Completion	54	11/28/05 12:01 AM	6727.97			Transducer				
MT-4	Single Completion	54	11/28/05 2:22 PM	6727.99			Manual				
MT-4	Single Completion	54	11/29/05 12:01 AM	6727.96			Transducer				
MT-4	Single Completion	54	11/30/05 12:01 AM	6727.98			Transducer				
MT-4	Single Completion	54	12/1/05 12:01 AM	6727.95			Transducer				
MT-4	Single Completion	54	12/2/05 12:01 AM	6727.97			Transducer				
MT-4	Single Completion	54	12/3/05 12:01 AM	6727.99			Transducer				
MT-4	Single Completion	54	12/4/05 12:01 AM	6727.96			Transducer				
MT-4	Single Completion	54	12/5/05 12:01 AM	6727.94			Transducer				

GFI Water Levels (Earliest Measurement of Day), October 1, 2005 - September 30, 2006

Location	Port Name	Port Depth (ft)	Measurement Date/Time	Water Level (ft)	Data Quality Code	Data Quality Reason Code	Method	Temp (C)	Transducer Pressure (psia)	Atmospheric Pressure (psi)	Comments
MT-4	Single Completion	54	12/6/05 12:01 AM	6727.96			Transducer				
MT-4	Single Completion	54	12/7/05 12:01 AM	6727.98			Transducer				
MT-4	Single Completion	54	12/8/05 12:01 AM	6727.93			Transducer				
MT-4	Single Completion	54	12/9/05 12:01 AM	6727.94			Transducer				
MT-4	Single Completion	54	12/10/05 12:01 AM	6727.95			Transducer				
MT-4	Single Completion	54	12/11/05 12:01 AM	6727.93			Transducer				
MT-4	Single Completion	54	12/12/05 12:01 AM	6727.95			Transducer				
MT-4	Single Completion	54	12/13/05 12:01 AM	6727.96			Transducer				
MT-4	Single Completion	54	12/14/05 12:01 AM	6727.96			Transducer				
MT-4	Single Completion	54	12/15/05 12:01 AM	6727.94			Transducer				
MT-4	Single Completion	54	12/16/05 12:01 AM	6727.97			Transducer				
MT-4	Single Completion	54	12/17/05 12:01 AM	6727.96			Transducer				
MT-4	Single Completion	54	12/18/05 12:01 AM	6727.92			Transducer				
MT-4	Single Completion	54	12/19/05 12:01 AM	6727.91			Transducer				
MT-4	Single Completion	54	12/20/05 12:01 AM	6727.92			Transducer				
MT-4	Single Completion	54	12/21/05 12:01 AM	6727.9			Transducer				
MT-4	Single Completion	54	12/22/05 12:01 AM	6727.92			Transducer				
MT-4	Single Completion	54	12/23/05 12:01 AM	6727.93			Transducer				
MT-4	Single Completion	54	12/24/05 12:01 AM	6727.91			Transducer				
MT-4	Single Completion	54	12/25/05 12:01 AM	6727.92			Transducer				
MT-4	Single Completion	54	12/26/05 12:01 AM	6727.93			Transducer				
MT-4	Single Completion	54	12/27/05 12:01 AM	6727.94			Transducer				
MT-4	Single Completion	54	12/28/05 12:01 AM	6727.91			Transducer				
MT-4	Single Completion	54	12/29/05 12:01 AM	6727.95			Transducer				
MT-4	Single Completion	54	12/30/05 12:01 AM	6727.93			Transducer				
MT-4	Single Completion	54	12/31/05 12:01 AM	6727.93			Transducer				
MT-4	Single Completion	54	1/1/06 12:01 AM	6727.96			Transducer				
MT-4	Single Completion	54	1/2/06 12:01 AM	6727.89			Transducer				
MT-4	Single Completion	54	1/3/06 12:01 AM	6727.92			Transducer				
MT-4	Single Completion	54	1/4/06 12:01 AM	6727.88			Transducer				
MT-4	Single Completion	54	1/5/06 12:01 AM	6727.87			Transducer				
MT-4	Single Completion	54	1/6/06 12:01 AM	6727.87			Transducer				
MT-4	Single Completion	54	1/7/06 12:01 AM	6727.9			Transducer				
MT-4	Single Completion	54	1/8/06 12:01 AM	6727.93			Transducer				
MT-4	Single Completion	54	1/9/06 12:01 AM	6727.91			Transducer				
MT-4	Single Completion	54	1/10/06 12:01 AM	6727.87			Transducer				
MT-4	Single Completion	54	1/11/06 12:01 AM	6727.9			Transducer				
MT-4	Single Completion	54	1/12/06 12:01 AM	6727.92			Transducer				
MT-4	Single Completion	54	1/13/06 12:01 AM	6727.87			Transducer				
MT-4	Single Completion	54	1/14/06 12:01 AM	6727.88			Transducer				
MT-4	Single Completion	54	1/15/06 12:01 AM	6727.91			Transducer				
MT-4	Single Completion	54	1/16/06 12:01 AM	6727.93			Transducer				
MT-4	Single Completion	54	1/17/06 12:01 AM	6727.87			Transducer				
MT-4	Single Completion	54	1/18/06 12:01 AM	6727.88			Transducer				
MT-4	Single Completion	54	1/19/06 12:01 AM	6727.91			Transducer				
MT-4	Single Completion	54	1/20/06 12:01 AM	6727.9			Transducer				
MT-4	Single Completion	54	1/21/06 12:01 AM	6727.86			Transducer				
MT-4	Single Completion	54	1/22/06 12:01 AM	6727.87			Transducer				
MT-4	Single Completion	54	1/23/06 12:01 AM	6727.86			Transducer				

GFI Water Levels (Earliest Measurement of Day), October 1, 2005 - September 30, 2006

Location	Port Name	Port Depth (ft)	Measurement Date/Time	Water Level (ft)	Data Quality Code	Data Quality Reason Code	Method	Temp (C)	Transducer Pressure (psia)	Atmospheric Pressure (psi)	Comments
MT-4	Single Completion	54	1/24/06 12:01 AM	6727.85			Transducer				
MT-4	Single Completion	54	1/25/06 12:01 AM	6727.84			Transducer				
MT-4	Single Completion	54	1/26/06 12:01 AM	6727.88			Transducer				
MT-4	Single Completion	54	1/27/06 12:01 AM	6727.86			Transducer				
MT-4	Single Completion	54	1/28/06 12:01 AM	6727.88			Transducer				
MT-4	Single Completion	54	1/29/06 12:01 AM	6727.87			Transducer				
MT-4	Single Completion	54	1/30/06 12:01 AM	6727.85			Transducer				
MT-4	Single Completion	54	1/31/06 12:01 AM	6727.87			Transducer				
MT-4	Single Completion	54	2/1/06 12:01 AM	6727.86			Transducer				
MT-4	Single Completion	54	2/2/06 12:01 AM	6727.87			Transducer				
MT-4	Single Completion	54	2/3/06 12:01 AM	6727.86			Transducer				
MT-4	Single Completion	54	2/4/06 12:01 AM	6727.83			Transducer				
MT-4	Single Completion	54	2/5/06 12:01 AM	6727.88			Transducer				
MT-4	Single Completion	54	2/6/06 12:01 AM	6727.82			Transducer				
MT-4	Single Completion	54	2/7/06 12:01 AM	6727.82			Transducer				
MT-4	Single Completion	54	2/8/06 12:01 AM	6727.82			Transducer				
MT-4	Single Completion	54	2/9/06 12:01 AM	6727.83			Transducer				
MT-4	Single Completion	54	2/10/06 12:01 AM	6727.85			Transducer				
MT-4	Single Completion	54	2/11/06 12:01 AM	6727.81			Transducer				
MT-4	Single Completion	54	2/12/06 12:01 AM	6727.8			Transducer				
MT-4	Single Completion	54	2/13/06 12:01 AM	6727.82			Transducer				
MT-4	Single Completion	54	2/13/06 2:16 PM	6727.9			Manual				
MT-4	Single Completion	54	2/14/06 12:01 AM	6727.89			Transducer				
MT-4	Single Completion	54	2/15/06 12:01 AM	6727.91			Transducer				
MT-4	Single Completion	54	2/16/06 12:01 AM	6727.92			Transducer				
MT-4	Single Completion	54	2/17/06 12:01 AM	6727.86			Transducer				
MT-4	Single Completion	54	2/18/06 12:01 AM	6727.87			Transducer				
MT-4	Single Completion	54	2/19/06 12:01 AM	6727.87			Transducer				
MT-4	Single Completion	54	2/20/06 12:01 AM	6727.87			Transducer				
MT-4	Single Completion	54	2/21/06 12:01 AM	6727.87			Transducer				
MT-4	Single Completion	54	2/22/06 12:01 AM	6727.87			Transducer				
MT-4	Single Completion	54	2/23/06 12:01 AM	6727.84			Transducer				
MT-4	Single Completion	54	2/24/06 12:01 AM	6727.84			Transducer				
MT-4	Single Completion	54	2/25/06 12:01 AM	6727.85			Transducer				
MT-4	Single Completion	54	2/26/06 12:01 AM	6727.82			Transducer				
MT-4	Single Completion	54	2/27/06 12:01 AM	6727.85			Transducer				
MT-4	Single Completion	54	2/28/06 12:01 AM	6727.84			Transducer				
MT-4	Single Completion	54	3/1/06 12:01 AM	6727.84			Transducer				
MT-4	Single Completion	54	3/2/06 12:01 AM	6727.83			Transducer				
MT-4	Single Completion	54	3/3/06 12:01 AM	6727.82			Transducer				
MT-4	Single Completion	54	3/4/06 12:01 AM	6727.83			Transducer				
MT-4	Single Completion	54	3/5/06 12:01 AM	6727.81			Transducer				
MT-4	Single Completion	54	3/6/06 12:01 AM	6727.8			Transducer				
MT-4	Single Completion	54	3/7/06 12:01 AM	6727.82			Transducer				
MT-4	Single Completion	54	3/8/06 12:01 AM	6727.84			Transducer				
MT-4	Single Completion	54	3/9/06 12:01 AM	6727.85			Transducer				
MT-4	Single Completion	54	3/10/06 12:01 AM	6727.85			Transducer				
MT-4	Single Completion	54	3/11/06 12:01 AM	6727.82			Transducer				
MT-4	Single Completion	54	3/12/06 12:01 AM	6727.82			Transducer				

GFI Water Levels (Earliest Measurement of Day), October 1, 2005 - September 30, 2006

Location	Port Name	Port Depth (ft)	Measurement Date/Time	Water Level (ft)	Data Quality Code	Data Quality Reason Code	Method	Temp (C)	Transducer Pressure (psia)	Atmospheric Pressure (psi)	Comments
MT-4	Single Completion	54	3/13/06 12:01 AM	6727.79			Transducer				
MT-4	Single Completion	54	3/14/06 12:01 AM	6727.77			Transducer				
MT-4	Single Completion	54	3/15/06 12:01 AM	6727.79			Transducer				
MT-4	Single Completion	54	3/16/06 12:01 AM	6727.76			Transducer				
MT-4	Single Completion	54	3/17/06 12:01 AM	6727.76			Transducer				
MT-4	Single Completion	54	3/18/06 12:01 AM	6727.77			Transducer				
MT-4	Single Completion	54	3/19/06 12:01 AM	6727.79			Transducer				
MT-4	Single Completion	54	3/20/06 12:01 AM	6727.78			Transducer				
MT-4	Single Completion	54	3/21/06 12:01 AM	6727.75			Transducer				
MT-4	Single Completion	54	3/22/06 12:01 AM	6727.74			Transducer				
MT-4	Single Completion	54	3/23/06 12:01 AM	6727.71			Transducer				
MT-4	Single Completion	54	3/24/06 12:01 AM	6727.7			Transducer				
MT-4	Single Completion	54	3/25/06 12:01 AM	6727.71			Transducer				
MT-4	Single Completion	54	3/26/06 12:01 AM	6727.72			Transducer				
MT-4	Single Completion	54	3/27/06 12:01 AM	6727.69			Transducer				
MT-4	Single Completion	54	3/28/06 12:01 AM	6727.68			Transducer				
MT-4	Single Completion	54	3/29/06 12:01 AM	6727.68			Transducer				
MT-4	Single Completion	54	3/30/06 12:01 AM	6727.69			Transducer				
MT-4	Single Completion	54	3/31/06 12:01 AM	6727.65			Transducer				
MT-4	Single Completion	54	4/1/06 12:01 AM	6727.65			Transducer				
MT-4	Single Completion	54	4/2/06 12:01 AM	6727.64			Transducer				
MT-4	Single Completion	54	4/3/06 12:01 AM	6727.61			Transducer				
MT-4	Single Completion	54	4/4/06 12:01 AM	6727.6			Transducer				
MT-4	Single Completion	54	4/5/06 12:01 AM	6727.61			Transducer				
MT-4	Single Completion	54	4/6/06 12:01 AM	6727.62			Transducer				
MT-4	Single Completion	54	4/7/06 12:01 AM	6727.6			Transducer				
MT-4	Single Completion	54	4/8/06 12:01 AM	6727.56			Transducer				
MT-4	Single Completion	54	4/9/06 12:01 AM	6727.55			Transducer				
MT-4	Single Completion	54	4/10/06 12:01 AM	6727.55			Transducer				
MT-4	Single Completion	54	4/11/06 12:01 AM	6727.53			Transducer				
MT-4	Single Completion	54	4/12/06 12:01 AM	6727.51			Transducer				
MT-4	Single Completion	54	4/13/06 12:01 AM	6727.49			Transducer				
MT-4	Single Completion	54	4/14/06 12:01 AM	6727.49			Transducer				
MT-4	Single Completion	54	4/15/06 12:01 AM	6727.5			Transducer				
MT-4	Single Completion	54	4/16/06 12:01 AM	6727.47			Transducer				
MT-4	Single Completion	54	4/17/06 12:01 AM	6727.45			Transducer				
MT-4	Single Completion	54	4/18/06 12:01 AM	6727.44			Transducer				
MT-4	Single Completion	54	4/19/06 12:01 AM	6727.41			Transducer				
MT-4	Single Completion	54	4/20/06 12:01 AM	6727.4			Transducer				
MT-4	Single Completion	54	4/21/06 12:01 AM	6727.38			Transducer				
MT-4	Single Completion	54	4/22/06 12:01 AM	6727.36			Transducer				
MT-4	Single Completion	54	4/23/06 12:01 AM	6727.34			Transducer				
MT-4	Single Completion	54	4/24/06 12:01 AM	6727.33			Transducer				
MT-4	Single Completion	54	4/25/06 12:01 AM	6727.31			Transducer				
MT-4	Single Completion	54	4/26/06 12:01 AM	6727.28			Transducer				
MT-4	Single Completion	54	4/27/06 12:01 AM	6727.27			Transducer				
MT-4	Single Completion	54	4/28/06 12:01 AM	6727.26			Transducer				
MT-4	Single Completion	54	4/29/06 12:01 AM	6727.23			Transducer				
MT-4	Single Completion	54	4/30/06 12:01 AM	6727.21			Transducer				

GFI Water Levels (Earliest Measurement of Day), October 1, 2005 - September 30, 2006

Location	Port Name	Port Depth (ft)	Measurement Date/Time	Water Level (ft)	Data Quality Code	Data Quality Reason Code	Method	Temp (C)	Transducer Pressure (psia)	Atmospheric Pressure (psi)	Comments
MT-4	Single Completion	54	5/1/06 12:01 AM	6727.19			Transducer				
MT-4	Single Completion	54	5/2/06 12:01 AM	6727.17			Transducer				
MT-4	Single Completion	54	5/3/06 12:01 AM	6727.15			Transducer				
MT-4	Single Completion	54	5/4/06 12:01 AM	6727.13			Transducer				
MT-4	Single Completion	54	5/5/06 12:01 AM	6727.11			Transducer				
MT-4	Single Completion	54	5/6/06 12:01 AM	6727.09			Transducer				
MT-4	Single Completion	54	5/7/06 12:01 AM	6727.07			Transducer				
MT-4	Single Completion	54	5/8/06 12:01 AM	6727.05			Transducer				
MT-4	Single Completion	54	5/9/06 12:01 AM	6727.03			Transducer				
MT-4	Single Completion	54	5/10/06 12:01 AM	6727			Transducer				
MT-4	Single Completion	54	5/11/06 12:01 AM	6726.97			Transducer				
MT-4	Single Completion	54	5/12/06 12:01 AM	6726.95			Transducer				
MT-4	Single Completion	54	5/13/06 12:01 AM	6726.93			Transducer				
MT-4	Single Completion	54	5/14/06 12:01 AM	6726.9			Transducer				
MT-4	Single Completion	54	5/15/06 12:01 AM	6726.87			Transducer				
MT-4	Single Completion	54	5/16/06 12:01 AM	6726.85			Transducer				
MT-4	Single Completion	54	5/16/06 9:50 AM	6726.82			Manual				
MT-4	Single Completion	54	5/17/06 12:01 AM	6726.8			Transducer				
MT-4	Single Completion	54	5/18/06 12:01 AM	6726.78			Transducer				
MT-4	Single Completion	54	5/19/06 12:01 AM	6726.76			Transducer				
MT-4	Single Completion	54	5/20/06 12:01 AM	6726.73			Transducer				
MT-4	Single Completion	54	5/21/06 12:01 AM	6726.71			Transducer				
MT-4	Single Completion	54	5/22/06 12:01 AM	6726.68			Transducer				
MT-4	Single Completion	54	5/23/06 12:01 AM	6726.66			Transducer				
MT-4	Single Completion	54	5/24/06 12:01 AM	6726.63			Transducer				
MT-4	Single Completion	54	5/25/06 12:01 AM	6726.6			Transducer				
MT-4	Single Completion	54	5/26/06 12:01 AM	6726.59			Transducer				
MT-4	Single Completion	54	5/27/06 12:01 AM	6726.56			Transducer				
MT-4	Single Completion	54	5/28/06 12:01 AM	6726.54			Transducer				
MT-4	Single Completion	54	5/29/06 12:01 AM	6726.5			Transducer				
MT-4	Single Completion	54	5/30/06 12:01 AM	6726.47			Transducer				
MT-4	Single Completion	54	5/31/06 12:01 AM	6726.44			Transducer				
MT-4	Single Completion	54	6/1/06 12:01 AM	6726.4			Transducer				
MT-4	Single Completion	54	6/2/06 12:01 AM	6726.37			Transducer				
MT-4	Single Completion	54	6/3/06 12:01 AM	6726.35			Transducer				
MT-4	Single Completion	54	6/4/06 12:01 AM	6726.32			Transducer				
MT-4	Single Completion	54	6/5/06 12:01 AM	6726.3			Transducer				
MT-4	Single Completion	54	6/6/06 12:01 AM	6726.27			Transducer				
MT-4	Single Completion	54	6/7/06 12:01 AM	6726.24			Transducer				
MT-4	Single Completion	54	6/8/06 12:01 AM	6726.21			Transducer				
MT-4	Single Completion	54	6/9/06 12:01 AM	6726.18			Transducer				
MT-4	Single Completion	54	6/10/06 12:01 AM	6726.17			Transducer				
MT-4	Single Completion	54	6/11/06 12:01 AM	6726.14			Transducer				
MT-4	Single Completion	54	6/12/06 12:01 AM	6726.12			Transducer				
MT-4	Single Completion	54	6/13/06 12:01 AM	6726.08			Transducer				
MT-4	Single Completion	54	6/14/06 12:01 AM	6726.06			Transducer				
MT-4	Single Completion	54	6/15/06 12:01 AM	6726.04			Transducer				
MT-4	Single Completion	54	6/16/06 12:01 AM	6726.02			Transducer				
MT-4	Single Completion	54	6/17/06 12:01 AM	6726			Transducer				

GFI Water Levels (Earliest Measurement of Day), October 1, 2005 - September 30, 2006

Location	Port Name	Port Depth (ft)	Measurement Date/Time	Water Level (ft)	Data Quality Code	Data Quality Reason Code	Method	Temp (C)	Transducer Pressure (psia)	Atmospheric Pressure (psi)	Comments
MT-4	Single Completion	54	6/18/06 12:01 AM	6725.97			Transducer				
MT-4	Single Completion	54	6/19/06 12:01 AM	6725.95			Transducer				
MT-4	Single Completion	54	6/20/06 12:01 AM	6725.92			Transducer				
MT-4	Single Completion	54	6/21/06 12:01 AM	6725.9			Transducer				
MT-4	Single Completion	54	6/22/06 12:01 AM	6725.87			Transducer				
MT-4	Single Completion	54	6/23/06 12:01 AM	6725.84			Transducer				
MT-4	Single Completion	54	6/24/06 12:01 AM	6725.82			Transducer				
MT-4	Single Completion	54	6/25/06 12:01 AM	6725.79			Transducer				
MT-4	Single Completion	54	6/26/06 12:01 AM	6725.77			Transducer				
MT-4	Single Completion	54	6/27/06 12:01 AM	6725.75			Transducer				
MT-4	Single Completion	54	6/28/06 12:01 AM	6725.72			Transducer				
MT-4	Single Completion	54	6/29/06 12:01 AM	6725.7			Transducer				
MT-4	Single Completion	54	6/30/06 12:01 AM	6725.67			Transducer				
MT-4	Single Completion	54	7/1/06 12:01 AM	6725.65			Transducer				
MT-4	Single Completion	54	7/2/06 12:01 AM	6725.62			Transducer				
MT-4	Single Completion	54	7/3/06 12:01 AM	6725.6			Transducer				
MT-4	Single Completion	54	7/4/06 12:01 AM	6725.57			Transducer				
MT-4	Single Completion	54	7/5/06 12:01 AM	6725.54			Transducer				
MT-4	Single Completion	54	7/6/06 12:01 AM	6725.52			Transducer				
MT-4	Single Completion	54	7/7/06 12:01 AM	6725.49			Transducer				
MT-4	Single Completion	54	7/8/06 12:01 AM	6725.47			Transducer				
MT-4	Single Completion	54	7/9/06 12:01 AM	6725.44			Transducer				
MT-4	Single Completion	54	7/10/06 12:01 AM	6725.42			Transducer				
MT-4	Single Completion	54	7/11/06 12:01 AM	6725.4			Transducer				
MT-4	Single Completion	54	7/11/06 2:16 PM	6725.39			Manual				
MT-4	Single Completion	54	7/12/06 12:01 AM	6725.37			Transducer				
MT-4	Single Completion	54	7/13/06 12:01 AM	6725.35			Transducer				
MT-4	Single Completion	54	7/14/06 12:01 AM	6725.33			Transducer				
MT-4	Single Completion	54	7/15/06 12:01 AM	6725.3			Transducer				
MT-4	Single Completion	54	7/16/06 12:01 AM	6725.28			Transducer				
MT-4	Single Completion	54	7/17/06 12:01 AM	6725.25			Transducer				
MT-4	Single Completion	54	7/18/06 12:01 AM	6725.23			Transducer				
MT-4	Single Completion	54	7/19/06 12:01 AM	6725.21			Transducer				
MT-4	Single Completion	54	7/20/06 12:01 AM	6725.19			Transducer				
MT-4	Single Completion	54	7/21/06 12:01 AM	6725.16			Transducer				
MT-4	Single Completion	54	7/22/06 12:01 AM	6725.14			Transducer				
MT-4	Single Completion	54	7/23/06 12:01 AM	6725.12			Transducer				
MT-4	Single Completion	54	7/24/06 12:01 AM	6725.1			Transducer				
MT-4	Single Completion	54	7/25/06 12:01 AM	6725.08			Transducer				
MT-4	Single Completion	54	7/26/06 12:01 AM	6725.05			Transducer				
MT-4	Single Completion	54	7/27/06 12:01 AM	6725.04			Transducer				
MT-4	Single Completion	54	7/28/06 12:01 AM	6725.01			Transducer				
MT-4	Single Completion	54	7/29/06 12:01 AM	6724.99			Transducer				
MT-4	Single Completion	54	7/30/06 12:01 AM	6724.97			Transducer				
MT-4	Single Completion	54	7/31/06 12:01 AM	6724.95			Transducer				
MT-4	Single Completion	54	8/1/06 12:01 AM	6724.93			Transducer				
MT-4	Single Completion	54	8/2/06 12:01 AM	6724.91			Transducer				
MT-4	Single Completion	54	8/3/06 12:01 AM	6724.88			Transducer				
MT-4	Single Completion	54	8/4/06 12:01 AM	6724.86			Transducer				

GFI Water Levels (Earliest Measurement of Day), October 1, 2005 - September 30, 2006

Location	Port Name	Port Depth (ft)	Measurement Date/Time	Water Level (ft)	Data Quality Code	Data Quality Reason Code	Method	Temp (C)	Transducer Pressure (psia)	Atmospheric Pressure (psi)	Comments
MT-4	Single Completion	54	8/5/06 12:01 AM	6724.84			Transducer				
MT-4	Single Completion	54	8/6/06 12:01 AM	6724.82			Transducer				
MT-4	Single Completion	54	8/7/06 12:01 AM	6724.8			Transducer				
MT-4	Single Completion	54	8/8/06 12:01 AM	6724.78			Transducer				
MT-4	Single Completion	54	8/9/06 12:01 AM	6724.76			Transducer				
MT-4	Single Completion	54	8/10/06 12:01 AM	6724.74			Transducer				
MT-4	Single Completion	54	8/11/06 12:01 AM	6724.73			Transducer				
MT-4	Single Completion	54	8/12/06 12:01 AM	6724.71			Transducer				
MT-4	Single Completion	54	8/13/06 12:01 AM	6724.7			Transducer				
MT-4	Single Completion	54	8/14/06 12:01 AM	6724.68			Transducer				
MT-4	Single Completion	54	8/15/06 12:01 AM	6724.67			Transducer				
MT-4	Single Completion	54	8/16/06 12:01 AM	6724.66			Transducer				
MT-4	Single Completion	54	8/17/06 12:01 AM	6724.65			Transducer				
MT-4	Single Completion	54	8/18/06 12:01 AM	6724.63			Transducer				
MT-4	Single Completion	54	8/19/06 12:01 AM	6724.62			Transducer				
MT-4	Single Completion	54	8/20/06 12:01 AM	6724.61			Transducer				
MT-4	Single Completion	54	8/21/06 12:01 AM	6724.6			Transducer				
MT-4	Single Completion	54	8/22/06 12:01 AM	6724.59			Transducer				
MT-4	Single Completion	54	8/23/06 12:01 AM	6724.58			Transducer				
MT-4	Single Completion	54	8/24/06 12:01 AM	6724.58			Transducer				
MT-4	Single Completion	54	8/25/06 12:01 AM	6724.58			Transducer				
MT-4	Single Completion	54	8/26/06 12:01 AM	6724.57			Transducer				
MT-4	Single Completion	54	8/27/06 12:01 AM	6724.56			Transducer				
MT-4	Single Completion	54	8/28/06 12:01 AM	6724.56			Transducer				
MT-4	Single Completion	54	8/29/06 12:01 AM	6724.55			Transducer				
MT-4	Single Completion	54	8/30/06 12:01 AM	6724.55			Transducer				
MT-4	Single Completion	54	8/31/06 12:01 AM	6724.55			Transducer				
MT-4	Single Completion	54	9/1/06 12:01 AM	6724.55			Transducer				
MT-4	Single Completion	54	9/2/06 12:01 AM	6724.55			Transducer				
MT-4	Single Completion	54	9/3/06 12:01 AM	6724.55			Transducer				
MT-4	Single Completion	54	9/4/06 12:01 AM	6724.55			Transducer				
MT-4	Single Completion	54	9/5/06 12:01 AM	6724.55			Transducer				
MT-4	Single Completion	54	9/6/06 12:01 AM	6724.55			Transducer				
MT-4	Single Completion	54	9/7/06 12:01 AM	6724.56			Transducer				
MT-4	Single Completion	54	9/8/06 12:01 AM	6724.57			Transducer				
MT-4	Single Completion	54	9/9/06 12:01 AM	6724.58			Transducer				
MT-4	Single Completion	54	9/10/06 12:01 AM	6724.59			Transducer				
MT-4	Single Completion	54	9/11/06 12:01 AM	6724.6			Transducer				
MT-4	Single Completion	54	9/12/06 12:01 AM	6724.6			Transducer				
MT-4	Single Completion	54	9/13/06 12:01 AM	6724.62			Transducer				
MT-4	Single Completion	54	9/14/06 12:01 AM	6724.64			Transducer				
MT-4	Single Completion	54	9/15/06 12:01 AM	6724.66			Transducer				
MT-4	Single Completion	54	9/16/06 12:01 AM	6724.68			Transducer				
MT-4	Single Completion	54	9/17/06 12:01 AM	6724.7			Transducer				
MT-4	Single Completion	54	9/18/06 12:01 AM	6724.71			Transducer				
MT-4	Single Completion	54	9/19/06 12:01 AM	6724.74			Transducer				
MT-4	Single Completion	54	9/20/06 12:01 AM	6724.77			Transducer				
MT-4	Single Completion	54	9/21/06 12:01 AM	6724.81			Transducer				
MT-4	Single Completion	54	9/22/06 12:01 AM	6724.85			Transducer				

GFI Water Levels (Earliest Measurement of Day), October 1, 2005 - September 30, 2006

Location	Port Name	Port Depth (ft)	Measurement Date/Time	Water Level (ft)	Data Quality Code	Data Quality Reason Code	Method	Temp (C)	Transducer Pressure (psia)	Atmospheric Pressure (psi)	Comments
MT-4	Single Completion	54	9/23/06 12:01 AM	6724.89			Transducer				
MT-4	Single Completion	54	9/24/06 12:01 AM	6724.94			Transducer				
MT-4	Single Completion	54	9/25/06 12:01 AM	6725			Transducer				
MT-4	Single Completion	54	9/26/06 12:01 AM	6725.06			Transducer				
MT-4	Single Completion	54	9/27/06 12:01 AM	6725.13			Transducer				
MT-4	Single Completion	54	9/28/06 12:01 AM	6725.2			Transducer				
MT-4	Single Completion	54	9/29/06 12:01 AM	6725.27			Transducer				
MT-4	Single Completion	54	9/30/06 12:01 AM	6725.35			Transducer				
PAO-1	Single Completion	5.89	9/30/05 12:01 AM	6949.54	VRVQ	DI	Transducer	14.5			
PAO-1	Single Completion	5.89	10/1/05 12:01 AM	6949.38	VRVQ	DI	Transducer	14.47			
PAO-1	Single Completion	5.89	10/2/05 12:01 AM	6949.28	VRVQ	DI	Transducer	14.27			
PAO-1	Single Completion	5.89	10/3/05 12:01 AM	6949.21	VRVQ	DI	Transducer	13.98			
PAO-1	Single Completion	5.89	10/4/05 12:01 AM	6949.22	VRVQ	DI	Transducer	13.72			
PAO-1	Single Completion	5.89	10/5/05 12:01 AM	6949.23	VRVQ	DI	Transducer	13.58			
PAO-1	Single Completion	5.89	10/6/05 12:01 AM	6949.17	VRVQ	DI	Transducer	13.53			
PAO-1	Single Completion	5.89	10/7/05 12:01 AM	6949.1	VRVQ	DI	Transducer	13.53			
PAO-1	Single Completion	5.89	10/8/05 12:01 AM	6949.08	VRVQ	DI	Transducer	13.44			
PAO-1	Single Completion	5.89	10/9/05 12:01 AM	6949.1	VRVQ	DI	Transducer	13.22			
PAO-1	Single Completion	5.89	10/10/05 12:01 AM	6949.25	VRVQ	DI	Transducer	12.92			
PAO-1	Single Completion	5.89	10/11/05 12:01 AM	6949.24	VRVQ	DI	Transducer	12.72			
PAO-1	Single Completion	5.89	10/12/05 12:01 AM	6949.09	VRVQ	DI	Transducer	12.54			
PAO-1	Single Completion	5.89	10/13/05 12:01 AM	6949.03	VRVQ	DI	Transducer	12.33			
PAO-1	Single Completion	5.89	10/14/05 12:01 AM	6948.99	VRVQ	DI	Transducer	12.11			
PAO-1	Single Completion	5.89	10/15/05 12:01 AM	6948.96	VRVQ	DI	Transducer	11.93			
PAO-1	Single Completion	5.89	10/16/05 12:01 AM	6949.14	VRVQ	DI	Transducer	11.74			
PAO-1	Single Completion	5.89	10/17/05 12:01 AM	6948.99	VRVQ	DI	Transducer	11.55			
PAO-1	Single Completion	5.89	10/18/05 12:01 AM	6948.94	VRVQ	DI	Transducer	11.41			
PAO-1	Single Completion	5.89	10/19/05 12:01 AM	6949.05	VRVQ	DI	Transducer	11.37			
PAO-1	Single Completion	5.89	10/20/05 12:01 AM	6948.97	VRVQ	DI	Transducer	11.27			
PAO-1	Single Completion	5.89	10/21/05 12:01 AM	6948.92	VRVQ	DI	Transducer	11.19			
PAO-1	Single Completion	5.89	10/22/05 12:01 AM	6948.88	VRVQ	DI	Transducer	11.13			
PAO-1	Single Completion	5.89	10/23/05 12:01 AM	6948.85	VRVQ	DI	Transducer	10.94			
PAO-1	Single Completion	5.89	10/24/05 12:01 AM	6948.83	VRVQ	DI	Transducer	10.82			
PAO-1	Single Completion	5.89	10/24/05 9:23 AM	6948.82			Manual				replace XD
PAO-1	Single Completion	5.89	10/25/05 12:01 AM	6948.83			Transducer	10.66			
PAO-1	Single Completion	5.89	10/26/05 12:01 AM	6948.83			Transducer	10.47			
PAO-1	Single Completion	5.89	10/27/05 12:01 AM	6948.84			Transducer	10.26			
PAO-1	Single Completion	5.89	10/28/05 12:01 AM	6948.84			Transducer	10.06			
PAO-1	Single Completion	5.89	10/29/05 12:01 AM	6948.86			Transducer	9.98			
PAO-1	Single Completion	5.89	10/30/05 12:01 AM	6948.84			Transducer	9.87			
PAO-1	Single Completion	5.89	10/31/05 12:01 AM	6948.83			Transducer	9.81			
PAO-1	Single Completion	5.89	11/1/05 12:01 AM	6948.81			Transducer	9.68			
PAO-1	Single Completion	5.89	11/2/05 12:01 AM	6948.96			Transducer	9.44			
PAO-1	Single Completion	5.89	11/3/05 12:01 AM	6948.89			Transducer	9.26			
PAO-1	Single Completion	5.89	11/4/05 12:01 AM	6948.82			Transducer	9.19			
PAO-1	Single Completion	5.89	11/5/05 12:01 AM	6948.8			Transducer	9.11			
PAO-1	Single Completion	5.89	11/6/05 12:01 AM	6948.78			Transducer	8.99			
PAO-1	Single Completion	5.89	11/7/05 12:01 AM	6948.77			Transducer	8.85			
PAO-1	Single Completion	5.89	11/8/05 12:01 AM	6948.76			Transducer	8.63			

GFI Water Levels (Earliest Measurement of Day), October 1, 2005 - September 30, 2006

Location	Port Name	Port Depth (ft)	Measurement Date/Time	Water Level (ft)	Data Quality Code	Data Quality Reason Code	Method	Temp (C)	Transducer Pressure (psia)	Atmospheric Pressure (psi)	Comments
PAO-1	Single Completion	5.89	11/8/05 3:03 PM	6948.75			Manual				download XD
PAO-1	Single Completion	5.89	11/9/05 12:01 AM	6948.79			Transducer	8.4			
PAO-1	Single Completion	5.89	11/10/05 12:01 AM	6948.78			Transducer	8.26			
PAO-1	Single Completion	5.89	11/11/05 12:01 AM	6948.77			Transducer	8.09			
PAO-1	Single Completion	5.89	11/12/05 12:01 AM	6948.77			Transducer	8.04			
PAO-1	Single Completion	5.89	11/13/05 12:01 AM	6948.74			Transducer	7.93			
PAO-1	Single Completion	5.89	11/14/05 12:01 AM	6948.69			Transducer	7.87			
PAO-1	Single Completion	5.89	11/15/05 12:01 AM	6948.57			Transducer	7.71			
PAO-1	Single Completion	5.89	11/15/05 2:10 PM	6948.47			Manual				download XD
PAO-1	Single Completion	5.89	11/16/05 12:01 AM	6948.41	VR	MA	Transducer	7.5			
PAO-1	Single Completion	5.89	11/17/05 12:01 AM	6948.29	VR	MA	Transducer	7.28			
PAO-1	Single Completion	5.89	11/18/05 12:01 AM	6948.2	VR	MA	Transducer	6.93			
PAO-1	Single Completion	5.89	11/19/05 12:01 AM	6948.12	VR	MA	Transducer	6.45			
PAO-1	Single Completion	5.89	11/20/05 12:01 AM	6948.03	VR	MA	Transducer	6.2			
PAO-1	Single Completion	5.89	11/21/05 12:01 AM	6947.93	VR	MA	Transducer	5.84			
PAO-1	Single Completion	5.89	11/22/05 12:01 AM	6947.83	VR	MA	Transducer	5.63			
PAO-1	Single Completion	5.89	11/23/05 12:01 AM	6947.74	VR	MA	Transducer	5.6			
PAO-1	Single Completion	5.89	11/24/05 12:01 AM	6947.64	VR	MA	Transducer	5.44			
PAO-1	Single Completion	5.89	11/25/05 12:01 AM	6947.56	VR	MA	Transducer	5.31			
PAO-1	Single Completion	5.89	11/26/05 12:01 AM	6947.49	VR	MA	Transducer	5.04			
PAO-1	Single Completion	5.89	11/27/05 12:01 AM	6947.44	VR	MA	Transducer	5.18			
PAO-1	Single Completion	5.89	11/28/05 12:01 AM	6947.33	VR	MA	Transducer	5.2			
PAO-1	Single Completion	5.89	11/29/05 12:01 AM	6947.21	VR	MA	Transducer	5.23			
PAO-1	Single Completion	5.89	11/30/05 12:01 AM	6947.11	VR	MA	Transducer	5.22			
PAO-1	Single Completion	5.89	12/1/05 12:01 AM	6946.99	VR	MA	Transducer	5.29			
PAO-1	Single Completion	5.89	12/2/05 12:01 AM	6946.89	VR	MA	Transducer	5.2			
PAO-1	Single Completion	5.89	12/3/05 12:01 AM	6946.81	VR	MA	Transducer	5.22			
PAO-1	Single Completion	5.89	12/4/05 12:01 AM	6946.74	VR	MA	Transducer	5.35			
PAO-1	Single Completion	5.89	12/5/05 12:01 AM	6946.66	VR	MA	Transducer	5.34			
PAO-1	Single Completion	5.89	12/6/05 12:01 AM	6946.58	VR	MA	Transducer	5.31			
PAO-1	Single Completion	5.89	12/7/05 12:01 AM	6946.52	VR	MA	Transducer	5.39			
PAO-1	Single Completion	5.89	12/8/05 12:01 AM	6946.46	VR	MA	Transducer	5.39			
PAO-1	Single Completion	5.89	12/9/05 12:01 AM	6946.41	VR	MA	Transducer	5.42			
PAO-1	Single Completion	5.89	12/10/05 12:01 AM	6946.37	VR	MA	Transducer	5.41			
PAO-1	Single Completion	5.89	12/11/05 12:01 AM	6946.32	VR	MA	Transducer	5.37			
PAO-1	Single Completion	5.89	12/12/05 12:01 AM	6946.28	VR	MA	Transducer	5.36			
PAO-1	Single Completion	5.89	12/13/05 12:01 AM	6946.25	VR	MA	Transducer	5.39			
PAO-1	Single Completion	5.89	12/14/05 12:01 AM	6946.23	VR	MA	Transducer	5.37			
PAO-1	Single Completion	5.89	12/15/05 12:01 AM	6946.21	VR	MA	Transducer	5.36			
PAO-1	Single Completion	5.89	12/16/05 12:01 AM	6946.18	VR	MA	Transducer	5.32			
PAO-1	Single Completion	5.89	12/17/05 12:01 AM	6946.16	VR	MA	Transducer	5.27			
PAO-1	Single Completion	5.89	12/18/05 12:01 AM	6946.13	VR	MA	Transducer	5.27			
PAO-1	Single Completion	5.89	12/19/05 12:01 AM	6946.1	VR	MA	Transducer	5.4			
PAO-1	Single Completion	5.89	12/20/05 12:01 AM	6946.08	VR	MA	Transducer	5.3			
PAO-1	Single Completion	5.89	12/21/05 12:01 AM	6946.05	VR	MA	Transducer	5.25			
PAO-1	Single Completion	5.89	12/22/05 12:01 AM	6946.03	VR	MA	Transducer	5.27			
PAO-1	Single Completion	5.89	12/23/05 12:01 AM	6946	VR	MA	Transducer	5.26			
PAO-1	Single Completion	5.89	12/24/05 12:01 AM	6945.98	VR	MA	Transducer	5.2			
PAO-1	Single Completion	5.89	12/25/05 12:01 AM	6945.95	VR	MA	Transducer	5.23			

GFI Water Levels (Earliest Measurement of Day), October 1, 2005 - September 30, 2006

Location	Port Name	Port Depth (ft)	Measurement Date/Time	Water Level (ft)	Data Quality Code	Data Quality Reason Code	Method	Temp (C)	Transducer Pressure (psia)	Atmospheric Pressure (psi)	Comments
PAO-1	Single Completion	5.89	12/26/05 12:01 AM	6945.94	VR	MA	Transducer	5.18			
PAO-1	Single Completion	5.89	12/27/05 12:01 AM	6945.92	VR	MA	Transducer	5.15			
PAO-1	Single Completion	5.89	12/28/05 12:01 AM	6945.9	VR	MA	Transducer	5.17			
PAO-1	Single Completion	5.89	12/29/05 12:01 AM	6945.87	VR	MA	Transducer	5.15			
PAO-1	Single Completion	5.89	12/30/05 12:01 AM	6945.85	VR	MA	Transducer	5.08			
PAO-1	Single Completion	5.89	12/31/05 12:01 AM	6945.83	VR	MA	Transducer	5.09			
PAO-1	Single Completion	5.89	1/1/06 12:01 AM	6945.83	VR	MA	Transducer	5.06			
PAO-1	Single Completion	5.89	1/2/06 12:01 AM	6945.8	VR	MA	Transducer	5.07			
PAO-1	Single Completion	5.89	1/3/06 12:01 AM	6945.78	VR	MA	Transducer	4.99			
PAO-1	Single Completion	5.89	1/4/06 12:01 AM	6945.75	VR	MA	Transducer	5.01			
PAO-1	Single Completion	5.89	1/5/06 12:01 AM	6945.73	VR	MA	Transducer	5.03			
PAO-1	Single Completion	5.89	1/6/06 12:01 AM	6945.71	VR	MA	Transducer	5.02			
PAO-1	Single Completion	5.89	1/7/06 12:01 AM	6945.68	VR	MA	Transducer	4.98			
PAO-1	Single Completion	5.89	1/8/06 12:01 AM	6945.66	VR	MA	Transducer	4.99			
PAO-1	Single Completion	5.89	1/9/06 12:01 AM	6945.63	VR	MA	Transducer	4.93			
PAO-1	Single Completion	5.89	1/10/06 12:01 AM	6945.6	VR	MA	Transducer	5.01			
PAO-1	Single Completion	5.89	1/11/06 12:01 AM	6945.58	VR	MA	Transducer	4.92			
PAO-1	Single Completion	5.89	1/12/06 12:01 AM	6945.56	VR	MA	Transducer	4.93			
PAO-1	Single Completion	5.89	1/13/06 12:01 AM	6945.53	VR	MA	Transducer	4.94			
PAO-1	Single Completion	5.89	1/14/06 12:01 AM	6945.51	VR	MA	Transducer	4.96			
PAO-1	Single Completion	5.89	1/15/06 12:01 AM	6945.5	VR	MA	Transducer	4.88			
PAO-1	Single Completion	5.89	1/16/06 12:01 AM	6945.48	VR	MA	Transducer	4.88			
PAO-1	Single Completion	5.89	1/17/06 12:01 AM	6945.45	VR	MA	Transducer	4.84			
PAO-1	Single Completion	5.89	1/18/06 12:01 AM	6945.43	VR	MA	Transducer	4.83			
PAO-1	Single Completion	5.89	1/19/06 12:01 AM	6945.41	VR	MA	Transducer	4.89			
PAO-1	Single Completion	5.89	1/20/06 12:01 AM	6945.38	VR	MA	Transducer	4.79			
PAO-1	Single Completion	5.89	1/21/06 12:01 AM	6945.36	VR	MA	Transducer	4.84			
PAO-1	Single Completion	5.89	1/22/06 12:01 AM	6945.33	VR	MA	Transducer	4.74			
PAO-1	Single Completion	5.89	1/23/06 12:01 AM	6945.3	VR	MA	Transducer	4.74			
PAO-1	Single Completion	5.89	1/24/06 12:01 AM	6945.28	VR	MA	Transducer	4.71			
PAO-1	Single Completion	5.89	1/25/06 12:01 AM	6945.25	VR	MA	Transducer	4.78			
PAO-1	Single Completion	5.89	1/26/06 12:01 AM	6945.23	VR	MA	Transducer	4.7			
PAO-1	Single Completion	5.89	1/27/06 12:01 AM	6945.2	VR	MA	Transducer	4.73			
PAO-1	Single Completion	5.89	1/28/06 12:01 AM	6945.18	VR	MA	Transducer	4.69			
PAO-1	Single Completion	5.89	1/29/06 12:01 AM	6945.15	VR	MA	Transducer	4.68			
PAO-1	Single Completion	5.89	1/30/06 12:01 AM	6945.13	VR	MA	Transducer	4.68			
PAO-1	Single Completion	5.89	1/31/06 12:01 AM	6945.1	VR	MA	Transducer	4.68			
PAO-1	Single Completion	5.89	2/1/06 12:01 AM	6945.08	VR	MA	Transducer	4.68			
PAO-1	Single Completion	5.89	2/2/06 12:01 AM	6945.05	VR	MA	Transducer	4.68			
PAO-1	Single Completion	5.89	2/3/06 12:01 AM	6945.02	VR	MA	Transducer	4.68			
PAO-1	Single Completion	5.89	2/4/06 12:01 AM	6944.97	VR	MA	Transducer	4.75			
PAO-1	Single Completion	5.89	2/5/06 12:01 AM	6944.93	VR	MA	Transducer	4.7			
PAO-1	Single Completion	5.89	2/6/06 12:01 AM	6944.9	VR	MA	Transducer	4.73			
PAO-1	Single Completion	5.89	2/7/06 12:01 AM	6944.87	VR	MA	Transducer	4.71			
PAO-1	Single Completion	5.89	2/8/06 12:01 AM	6944.84	VR	MA	Transducer	4.74			
PAO-1	Single Completion	5.89	2/9/06 12:01 AM	6944.81	VR	MA	Transducer	4.69			
PAO-1	Single Completion	5.89	2/10/06 12:01 AM	6944.79	VR	MA	Transducer	4.7			
PAO-1	Single Completion	5.89	2/11/06 12:01 AM	6944.76	VR	MA	Transducer	4.7			
PAO-1	Single Completion	5.89	2/12/06 12:01 AM	6944.72	VR	MA	Transducer	4.69			

GFI Water Levels (Earliest Measurement of Day), October 1, 2005 - September 30, 2006

Location	Port Name	Port Depth (ft)	Measurement Date/Time	Water Level (ft)	Data Quality Code	Data Quality Reason Code	Method	Temp (C)	Transducer Pressure (psia)	Atmospheric Pressure (psi)	Comments
PAO-1	Single Completion	5.89	2/13/06 12:01 AM	6944.7	VR	MA	Transducer	4.68			
PAO-1	Single Completion	5.89	2/14/06 12:01 AM	6944.67	VR	MA	Transducer	4.65			
PAO-1	Single Completion	5.89	2/15/06 12:01 AM	6944.65	VR	MA	Transducer	4.64			
PAO-1	Single Completion	5.89	2/16/06 12:01 AM	6944.63	VR	MA	Transducer	4.64			
PAO-1	Single Completion	5.89	2/16/06 12:59 PM	6944.54			Manual				download XD
PAO-1	Single Completion	5.89	2/17/06 12:01 AM	6944.59	VR	MA	Transducer	4.63			
PAO-1	Single Completion	5.89	2/18/06 12:01 AM	6944.56	VR	MA	Transducer	4.65			
PAO-1	Single Completion	5.89	2/19/06 12:01 AM	6944.54	VR	MA	Transducer	4.65			
PAO-1	Single Completion	5.89	2/20/06 12:01 AM	6944.52	VR	MA	Transducer	4.64			
PAO-1	Single Completion	5.89	2/21/06 12:01 AM	6944.5	VR	MA	Transducer	4.63			
PAO-1	Single Completion	5.89	2/22/06 12:01 AM	6944.48	VR	MA	Transducer	4.63			
PAO-1	Single Completion	5.89	2/23/06 12:01 AM	6944.45	VR	MA	Transducer	4.61			
PAO-1	Single Completion	5.89	2/24/06 12:01 AM	6944.43	VR	MA	Transducer	4.6			
PAO-1	Single Completion	5.89	2/25/06 12:01 AM	6944.41	VR	MA	Transducer	4.59			
PAO-1	Single Completion	5.89	2/26/06 12:01 AM	6944.38	VR	MA	Transducer	4.59			
PAO-1	Single Completion	5.89	2/27/06 12:01 AM	6944.36	VR	MA	Transducer	4.57			
PAO-1	Single Completion	5.89	2/28/06 12:01 AM	6944.34	VR	MA	Transducer	4.56			
PAO-1	Single Completion	5.89	3/1/06 12:01 AM	6944.33	VR	MA	Transducer	4.56			
PAO-1	Single Completion	5.89	3/2/06 12:01 AM	6944.31	VR	MA	Transducer	4.54			
PAO-1	Single Completion	5.89	3/3/06 12:01 AM	6944.29	VR	MA	Transducer	4.54			
PAO-1	Single Completion	5.89	3/4/06 12:01 AM	6944.27	VR	MA	Transducer	4.52			
PAO-1	Single Completion	5.89	3/5/06 12:01 AM	6944.25	VR	MA	Transducer	4.52			
PAO-1	Single Completion	5.89	3/6/06 12:01 AM	6944.23	VR	MA	Transducer	4.5			
PAO-1	Single Completion	5.89	3/7/06 12:01 AM	6944.22	VR	MA	Transducer	4.5			
PAO-1	Single Completion	5.89	3/8/06 12:01 AM	6944.21	VR	MA	Transducer	4.49			
PAO-1	Single Completion	5.89	3/9/06 12:01 AM	6944.21	VR	MA	Transducer	4.47			
PAO-1	Single Completion	5.89	3/10/06 12:01 AM	6944.21	VR	MA	Transducer	4.47			
PAO-1	Single Completion	5.89	3/11/06 12:01 AM	6944.2	VR	MA	Transducer	4.45			
PAO-1	Single Completion	5.89	3/12/06 12:01 AM	6944.19	VR	MA	Transducer	4.44			
PAO-1	Single Completion	5.89	3/13/06 12:01 AM	6944.18	VR	MA	Transducer	4.44			
PAO-1	Single Completion	5.89	3/14/06 12:01 AM	6944.15	VR	MA	Transducer	4.42			
PAO-1	Single Completion	5.89	3/15/06 12:01 AM	6944.15	VR	MA	Transducer	4.41			
PAO-1	Single Completion	5.89	3/16/06 12:01 AM	6944.14	VR	MA	Transducer	4.41			
PAO-1	Single Completion	5.89	3/17/06 12:01 AM	6944.12	VR	MA	Transducer	4.38			
PAO-1	Single Completion	5.89	3/18/06 12:01 AM	6944.12	VR	MA	Transducer	4.37			
PAO-1	Single Completion	5.89	3/19/06 12:01 AM	6944.13	VR	MA	Transducer	4.37			
PAO-1	Single Completion	5.89	3/20/06 12:01 AM	6944.13	VR	MA	Transducer	4.36			
PAO-1	Single Completion	5.89	3/21/06 12:01 AM	6944.11	VR	MA	Transducer	4.35			
PAO-1	Single Completion	5.89	3/22/06 12:01 AM	6944.11	VR	MA	Transducer	4.33			
PAO-1	Single Completion	5.89	3/23/06 12:01 AM	6944.09	VR	MA	Transducer	4.33			
PAO-1	Single Completion	5.89	3/24/06 12:01 AM	6944.09	VR	MA	Transducer	4.31			
PAO-1	Single Completion	5.89	3/25/06 12:01 AM	6944.1	VR	MA	Transducer	4.3			
PAO-1	Single Completion	5.89	3/26/06 12:01 AM	6944.11	VR	MA	Transducer	4.28			
PAO-1	Single Completion	5.89	3/27/06 12:01 AM	6944.12	VR	MA	Transducer	4.27			
PAO-1	Single Completion	5.89	3/28/06 12:01 AM	6944.12	VR	MA	Transducer	4.27			
PAO-1	Single Completion	5.89	3/29/06 12:01 AM	6944.13	VR	MA	Transducer	4.24			
PAO-1	Single Completion	5.89	3/30/06 12:01 AM	6944.15	VR	MA	Transducer	4.23			
PAO-1	Single Completion	5.89	3/31/06 12:01 AM	6944.14	VR	MA	Transducer	4.22			
PAO-1	Single Completion	5.89	4/1/06 12:01 AM	6944.14	VR	MA	Transducer	4.21			

GFI Water Levels (Earliest Measurement of Day), October 1, 2005 - September 30, 2006

Location	Port Name	Port Depth (ft)	Measurement Date/Time	Water Level (ft)	Data Quality Code	Data Quality Reason Code	Method	Temp (C)	Transducer Pressure (psia)	Atmospheric Pressure (psi)	Comments
PAO-1	Single Completion	5.89	4/2/06 12:01 AM	6944.14	VR	MA	Transducer	4.21			
PAO-1	Single Completion	5.89	4/3/06 12:01 AM	6944.13	VR	MA	Transducer	4.19			
PAO-1	Single Completion	5.89	4/4/06 12:01 AM	6944.12	VR	MA	Transducer	4.18			
PAO-1	Single Completion	5.89	4/5/06 12:01 AM	6944.12	VR	MA	Transducer	4.18			
PAO-1	Single Completion	5.89	4/6/06 12:01 AM	6946.7	VR	MA	Transducer	4.11			
PAO-1	Single Completion	5.89	4/7/06 12:01 AM	6948.05	VR	MA	Transducer	3.97			
PAO-1	Single Completion	5.89	4/8/06 12:01 AM	6948.28	VR	MA	Transducer	3.95			
PAO-1	Single Completion	5.89	4/9/06 12:01 AM	6948.39	VR	MA	Transducer	3.91			
PAO-1	Single Completion	5.89	4/10/06 12:01 AM	6948.51	VR	MA	Transducer	3.88			
PAO-1	Single Completion	5.89	4/11/06 12:01 AM	6948.56	VR	MA	Transducer	3.9			
PAO-1	Single Completion	5.89	4/12/06 12:01 AM	6948.59	VR	MA	Transducer	3.86			
PAO-1	Single Completion	5.89	4/13/06 12:01 AM	6948.62	VR	MA	Transducer	3.84			
PAO-1	Single Completion	5.89	4/14/06 12:01 AM	6948.67	VR	MA	Transducer	3.85			
PAO-1	Single Completion	5.89	4/15/06 12:01 AM	6948.73	VR	MA	Transducer	3.93			
PAO-1	Single Completion	5.89	4/16/06 12:01 AM	6948.71	VR	MA	Transducer	3.99			
PAO-1	Single Completion	5.89	4/17/06 12:01 AM	6948.72	VR	MA	Transducer	4.07			
PAO-1	Single Completion	5.89	4/18/06 12:01 AM	6948.66	VR	MA	Transducer	4.17			
PAO-1	Single Completion	5.89	4/19/06 12:01 AM	6948.54	VR	MA	Transducer	4.28			
PAO-1	Single Completion	5.89	4/20/06 12:01 AM	6948.45	VR	MA	Transducer	4.4			
PAO-1	Single Completion	5.89	4/21/06 12:01 AM	6948.33	VR	MA	Transducer	4.51			
PAO-1	Single Completion	5.89	4/22/06 12:01 AM	6948.21	VR	MA	Transducer	4.61			
PAO-1	Single Completion	5.89	4/23/06 12:01 AM	6948.11	VR	MA	Transducer	4.71			
PAO-1	Single Completion	5.89	4/24/06 12:01 AM	6948	VR	MA	Transducer	4.82			
PAO-1	Single Completion	5.89	4/25/06 12:01 AM	6947.87	VR	MA	Transducer	4.93			
PAO-1	Single Completion	5.89	4/26/06 12:01 AM	6947.75	VR	MA	Transducer	5.02			
PAO-1	Single Completion	5.89	4/27/06 12:01 AM	6947.65	VR	MA	Transducer	5.09			
PAO-1	Single Completion	5.89	4/28/06 12:01 AM	6947.55	VR	MA	Transducer	5.2			
PAO-1	Single Completion	5.89	4/29/06 12:01 AM	6947.45	VR	MA	Transducer	5.27			
PAO-1	Single Completion	5.89	4/30/06 12:01 AM	6947.37	VR	MA	Transducer	5.36			
PAO-1	Single Completion	5.89	5/1/06 12:01 AM	6947.26	VR	MA	Transducer	5.45			
PAO-1	Single Completion	5.89	5/2/06 12:01 AM	6947.16	VR	MA	Transducer	5.53			
PAO-1	Single Completion	5.89	5/3/06 12:01 AM	6947.07	VR	MA	Transducer	5.6			
PAO-1	Single Completion	5.89	5/4/06 12:01 AM	6946.97	VR	MA	Transducer	5.68			
PAO-1	Single Completion	5.89	5/5/06 12:01 AM	6946.88	VR	MA	Transducer	5.75			
PAO-1	Single Completion	5.89	5/6/06 12:01 AM	6946.81	VR	MA	Transducer	5.82			
PAO-1	Single Completion	5.89	5/7/06 12:01 AM	6946.73	VR	MA	Transducer	5.88			
PAO-1	Single Completion	5.89	5/8/06 12:01 AM	6946.64	VR	MA	Transducer	5.94			
PAO-1	Single Completion	5.89	5/9/06 12:01 AM	6946.55	VR	MA	Transducer	6.02			
PAO-1	Single Completion	5.89	5/10/06 12:01 AM	6946.46	VR	MA	Transducer	6.1			
PAO-1	Single Completion	5.89	5/11/06 12:01 AM	6946.34	VR	MA	Transducer	6.17			
PAO-1	Single Completion	5.89	5/12/06 12:01 AM	6946.27	VR	MA	Transducer	6.26			
PAO-1	Single Completion	5.89	5/13/06 12:01 AM	6946.2	VR	MA	Transducer	6.35			
PAO-1	Single Completion	5.89	5/14/06 12:01 AM	6946.12	VR	MA	Transducer	6.44			
PAO-1	Single Completion	5.89	5/15/06 12:01 AM	6946.04	VR	MA	Transducer	6.53			
PAO-1	Single Completion	5.89	5/16/06 12:01 AM	6945.99	VR	MA	Transducer	6.63			
PAO-1	Single Completion	5.89	5/17/06 12:01 AM	6945.94	VR	MA	Transducer	6.73			
PAO-1	Single Completion	5.89	5/18/06 12:01 AM	6945.89	VR	MA	Transducer	6.81			
PAO-1	Single Completion	5.89	5/19/06 12:01 AM	6945.84	VR	MA	Transducer	6.9			
PAO-1	Single Completion	5.89	5/20/06 12:01 AM	6945.79	VR	MA	Transducer	6.98			

GFI Water Levels (Earliest Measurement of Day), October 1, 2005 - September 30, 2006

Location	Port Name	Port Depth (ft)	Measurement Date/Time	Water Level (ft)	Data Quality Code	Data Quality Reason Code	Method	Temp (C)	Transducer Pressure (psia)	Atmospheric Pressure (psi)	Comments
PAO-1	Single Completion	5.89	5/21/06 12:01 AM	6945.75	VR	MA	Transducer	7.06			
PAO-1	Single Completion	5.89	5/22/06 12:01 AM	6945.71	VR	MA	Transducer	7.14			
PAO-1	Single Completion	5.89	5/23/06 12:01 AM	6945.67	VR	MA	Transducer	7.21			
PAO-1	Single Completion	5.89	5/24/06 12:01 AM	6945.63	VR	MA	Transducer	7.29			
PAO-1	Single Completion	5.89	5/25/06 12:01 AM	6945.6	VR	MA	Transducer	7.36			
PAO-1	Single Completion	5.89	5/25/06 10:27 AM	6945.54			Manual				
PAO-1	Single Completion	5.89	5/26/06 12:01 AM	6945.52			Transducer	7.45			
PAO-1	Single Completion	5.89	5/27/06 12:01 AM	6945.49			Transducer	7.53			
PAO-1	Single Completion	5.89	5/28/06 12:01 AM	6945.46			Transducer	7.6			
PAO-1	Single Completion	5.89	5/29/06 12:01 AM	6945.43			Transducer	7.68			
PAO-1	Single Completion	5.89	5/30/06 12:01 AM	6945.4			Transducer	7.76			
PAO-1	Single Completion	5.89	5/31/06 12:01 AM	6945.36			Transducer	7.83			
PAO-1	Single Completion	5.89	6/1/06 12:01 AM	6945.33			Transducer	7.91			
PAO-1	Single Completion	5.89	6/2/06 12:01 AM	6945.3			Transducer	7.97			
PAO-1	Single Completion	5.89	6/3/06 12:01 AM	6945.28			Transducer	8.05			
PAO-1	Single Completion	5.89	6/4/06 12:01 AM	6945.25			Transducer	8.11			
PAO-1	Single Completion	5.89	6/5/06 12:01 AM	6945.22			Transducer	8.17			
PAO-1	Single Completion	5.89	6/6/06 12:01 AM	6945.18			Transducer	8.24			
PAO-1	Single Completion	5.89	6/7/06 12:01 AM	6945.14			Transducer	8.3			
PAO-1	Single Completion	5.89	6/7/06 9:34 AM	6945.12			Manual				
PAO-1	Single Completion	5.89	6/8/06 12:01 AM	6945.11			Transducer	8.36			
PAO-1	Single Completion	5.89	6/9/06 12:01 AM	6945.07			Transducer	8.43			
PAO-1	Single Completion	5.89	6/10/06 12:01 AM	6945.02			Transducer	8.48			
PAO-1	Single Completion	5.89	6/11/06 12:01 AM	6944.97			Transducer	8.52			
PAO-1	Single Completion	5.89	6/12/06 12:01 AM	6944.91			Transducer	8.57			
PAO-1	Single Completion	5.89	6/13/06 12:01 AM	6944.85			Transducer	8.62			
PAO-1	Single Completion	5.89	6/14/06 12:01 AM	6944.79			Transducer	8.67			
PAO-1	Single Completion	5.89	6/15/06 12:01 AM	6944.75			Transducer	8.72			
PAO-1	Single Completion	5.89	6/16/06 12:01 AM	6944.71			Transducer	8.77			
PAO-1	Single Completion	5.89	6/17/06 12:01 AM	6944.64			Transducer	8.82			
PAO-1	Single Completion	5.89	6/18/06 12:01 AM	6944.59			Transducer	8.87			
PAO-1	Single Completion	5.89	6/19/06 12:01 AM	6944.53			Transducer	8.93			
PAO-1	Single Completion	5.89	6/20/06 12:01 AM	6944.47			Transducer	8.99			
PAO-1	Single Completion	5.89	6/21/06 12:01 AM	6944.43			Transducer	9.05			
PAO-1	Single Completion	5.89	6/22/06 12:01 AM	6944.39			Transducer	9.1			
PAO-1	Single Completion	5.89	6/23/06 12:01 AM	6944.35			Transducer	9.16			
PAO-1	Single Completion	5.89	6/24/06 12:01 AM	6944.31			Transducer	9.23			
PAO-1	Single Completion	5.89	6/25/06 12:01 AM	6944.28			Transducer	9.28			
PAO-1	Single Completion	5.89	6/26/06 12:01 AM	6944.26			Transducer	9.34			
PAO-1	Single Completion	5.89	6/27/06 12:01 AM	6944.24			Transducer	9.4			
PAO-1	Single Completion	5.89	6/28/06 12:01 AM	6944.22			Transducer	9.47			
PAO-1	Single Completion	5.89	6/29/06 12:01 AM	6944.21			Transducer	9.52			
PAO-1	Single Completion	5.89	6/30/06 12:01 AM	6944.22			Transducer	9.58			
PAO-1	Single Completion	5.89	7/1/06 12:01 AM	6944.25			Transducer	9.64			
PAO-1	Single Completion	5.89	7/2/06 12:01 AM	6944.22			Transducer	9.71			
PAO-1	Single Completion	5.89	7/3/06 12:01 AM	6944.19			Transducer	9.76			
PAO-1	Single Completion	5.89	7/4/06 12:01 AM	6947.07			Transducer	9.83			
PAO-1	Single Completion	5.89	7/5/06 12:01 AM	6945.92			Transducer	10.12			
PAO-1	Single Completion	5.89	7/6/06 12:01 AM	6948.77			Transducer	10.25			

GFI Water Levels (Earliest Measurement of Day), October 1, 2005 - September 30, 2006

Location	Port Name	Port Depth (ft)	Measurement Date/Time	Water Level (ft)	Data Quality Code	Data Quality Reason Code	Method	Temp (C)	Transducer Pressure (psia)	Atmospheric Pressure (psi)	Comments
PAO-1	Single Completion	5.89	7/7/06 12:01 AM	6949			Transducer	10.52			
PAO-1	Single Completion	5.89	7/8/06 12:01 AM	6949.02			Transducer	10.77			
PAO-1	Single Completion	5.89	7/9/06 12:01 AM	6949.21			Transducer	11.02			
PAO-1	Single Completion	5.89	7/10/06 12:01 AM	6949.16			Transducer	11.26			
PAO-1	Single Completion	5.89	7/11/06 12:01 AM	6949.12			Transducer	11.5			
PAO-1	Single Completion	5.89	7/12/06 12:01 AM	6949.13			Transducer	11.73			
PAO-1	Single Completion	5.89	7/13/06 12:01 AM	6949.13			Transducer	11.93			
PAO-1	Single Completion	5.89	7/14/06 12:01 AM	6949.1			Transducer	12.1			
PAO-1	Single Completion	5.89	7/15/06 12:01 AM	6949.09			Transducer	12.26			
PAO-1	Single Completion	5.89	7/16/06 12:01 AM	6949.09			Transducer	12.41			
PAO-1	Single Completion	5.89	7/17/06 12:01 AM	6949.09			Transducer	12.55			
PAO-1	Single Completion	5.89	7/18/06 12:01 AM	6949.04			Transducer	12.69			
PAO-1	Single Completion	5.89	7/19/06 12:01 AM	6948.99			Transducer	12.84			
PAO-1	Single Completion	5.89	7/20/06 12:01 AM	6948.78			Transducer	13.04			
PAO-1	Single Completion	5.89	7/21/06 12:01 AM	6948.51			Transducer	13.3			
PAO-1	Single Completion	5.89	7/22/06 12:01 AM	6948.35			Transducer	13.59			
PAO-1	Single Completion	5.89	7/23/06 12:01 AM	6948.08			Transducer	13.85			
PAO-1	Single Completion	5.89	7/24/06 12:01 AM	6947.87			Transducer	14.07			
PAO-1	Single Completion	5.89	7/25/06 12:01 AM	6947.68			Transducer	14.26			
PAO-1	Single Completion	5.89	7/26/06 12:01 AM	6947.51			Transducer	14.41			
PAO-1	Single Completion	5.89	7/27/06 12:01 AM	6947.42			Transducer	14.57			
PAO-1	Single Completion	5.89	7/28/06 12:01 AM	6947.27			Transducer	14.71			
PAO-1	Single Completion	5.89	7/29/06 12:01 AM	6947.7			Transducer	14.91			
PAO-1	Single Completion	5.89	7/30/06 12:01 AM	6948.49			Transducer	14.94			
PAO-1	Single Completion	5.89	7/31/06 12:01 AM	6948.42			Transducer	15.04			
PAO-1	Single Completion	5.89	8/1/06 12:01 AM	6949.23			Transducer	15.07			
PAO-1	Single Completion	5.89	8/2/06 12:01 AM	6949.39			Transducer	15.17			
PAO-1	Single Completion	5.89	8/3/06 12:01 AM	6949.32			Transducer	15.25			
PAO-1	Single Completion	5.89	8/4/06 12:01 AM	6949.41			Transducer	15.31			
PAO-1	Single Completion	5.89	8/5/06 12:01 AM	6949.46			Transducer	15.34			
PAO-1	Single Completion	5.89	8/6/06 12:01 AM	6949.53			Transducer	15.42			
PAO-1	Single Completion	5.89	8/7/06 12:01 AM	6949.57			Transducer	15.47			
PAO-1	Single Completion	5.89	8/8/06 12:01 AM	6949.76			Transducer	15.51			
PAO-1	Single Completion	5.89	8/9/06 12:01 AM	6949.91			Transducer	15.53			
PAO-1	Single Completion	5.89	8/10/06 12:01 AM	6949.65			Transducer	15.51			
PAO-1	Single Completion	5.89	8/10/06 7:00 AM	6949.57			Manual				Sample water level
PAO-1	Single Completion	5.89	8/11/06 12:01 AM	6949.54			Transducer	15.43			
PAO-1	Single Completion	5.89	8/12/06 12:01 AM	6949.45			Transducer	15.43			
PAO-1	Single Completion	5.89	8/13/06 12:01 AM	6949.41			Transducer	15.41			
PAO-1	Single Completion	5.89	8/14/06 12:01 AM	6949.46			Transducer	15.38			
PAO-1	Single Completion	5.89	8/15/06 12:01 AM	6949.54			Transducer	15.36			
PAO-1	Single Completion	5.89	8/16/06 12:01 AM	6949.4			Transducer	15.33			
PAO-1	Single Completion	5.89	8/17/06 12:01 AM	6949.37			Transducer	15.31			
PAO-1	Single Completion	5.89	8/18/06 12:01 AM	6949.38			Transducer	15.28			
PAO-1	Single Completion	5.89	8/19/06 12:01 AM	6949.34			Transducer	15.27			
PAO-1	Single Completion	5.89	8/20/06 12:01 AM	6949.53			Transducer	15.28			
PAO-1	Single Completion	5.89	8/21/06 12:01 AM	6949.45			Transducer	15.28			
PAO-1	Single Completion	5.89	8/22/06 12:01 AM	6949.37			Transducer	15.29			
PAO-1	Single Completion	5.89	8/23/06 12:01 AM	6949.33			Transducer	15.29			

GFI Water Levels (Earliest Measurement of Day), October 1, 2005 - September 30, 2006

Location	Port Name	Port Depth (ft)	Measurement Date/Time	Water Level (ft)	Data Quality Code	Data Quality Reason Code	Method	Temp (C)	Transducer Pressure (psia)	Atmospheric Pressure (psi)	Comments
PAO-1	Single Completion	5.89	8/24/06 12:01 AM	6949.32			Transducer	15.31			
PAO-1	Single Completion	5.89	8/25/06 12:01 AM	6949.31			Transducer	15.32			
PAO-1	Single Completion	5.89	8/25/06 7:40 AM	6949.34			Manual				
PAO-1	Single Completion	5.89	8/26/06 12:01 AM	6949.77			Transducer	15.36			
PAO-1	Single Completion	5.89	8/27/06 12:01 AM	6949.58			Transducer	15.41			
PAO-1	Single Completion	5.89	8/28/06 12:01 AM	6949.51			Transducer	15.42			
PAO-1	Single Completion	5.89	8/29/06 12:01 AM	6949.46			Transducer	15.43			
PAO-1	Single Completion	5.89	8/30/06 12:01 AM	6949.44			Transducer	15.42			
PAO-1	Single Completion	5.89	8/31/06 12:01 AM	6949.42			Transducer	15.39			
PAO-1	Single Completion	5.89	9/1/06 12:01 AM	6949.41			Transducer	15.37			
PAO-1	Single Completion	5.89	9/2/06 12:01 AM	6949.41			Transducer	15.34			
PAO-1	Single Completion	5.89	9/3/06 12:01 AM	6949.39			Transducer	15.32			
PAO-1	Single Completion	5.89	9/4/06 12:01 AM	6949.38			Transducer	15.31			
PAO-1	Single Completion	5.89	9/5/06 12:01 AM	6949.37			Transducer	15.29			
PAO-1	Single Completion	5.89	9/6/06 12:01 AM	6949.37			Transducer	15.27			
PAO-1	Single Completion	5.89	9/7/06 12:01 AM	6949.49			Transducer	15.24			
PAO-1	Single Completion	5.89	9/8/06 12:01 AM	6949.47			Transducer	15.22			
PAO-1	Single Completion	5.89	9/9/06 12:01 AM	6949.42			Transducer	15.19			
PAO-1	Single Completion	5.89	9/10/06 12:01 AM	6949.39			Transducer	15.14			
PAO-1	Single Completion	5.89	9/11/06 12:01 AM	6949.43			Transducer	15.09			
PAO-1	Single Completion	5.89	9/12/06 12:01 AM	6949.41			Transducer	15			
PAO-1	Single Completion	5.89	9/13/06 12:01 AM	6949.38			Transducer	14.91			
PAO-1	Single Completion	5.89	9/14/06 12:01 AM	6949.37			Transducer	14.84			
PAO-1	Single Completion	5.89	9/15/06 12:01 AM	6949.36			Transducer	14.75			
PAO-1	Single Completion	5.89	9/16/06 12:01 AM	6949.35			Transducer	14.69			
PAO-1	Single Completion	5.89	9/17/06 12:01 AM	6949.34			Transducer	14.64			
PAO-1	Single Completion	5.89	9/18/06 12:01 AM	6949.33			Transducer	14.6			
PAO-1	Single Completion	5.89	9/19/06 12:01 AM	6949.32			Transducer	14.55			
PAO-1	Single Completion	5.89	9/20/06 12:01 AM	6949.32			Transducer	14.47			
PAO-1	Single Completion	5.89	9/21/06 12:01 AM	6949.32			Transducer	14.3			
PAO-1	Single Completion	5.89	9/22/06 12:01 AM	6949.3			Transducer	14.07			
PAO-1	Single Completion	5.89	9/23/06 12:01 AM	6949.29			Transducer	13.88			
PAO-1	Single Completion	5.89	9/24/06 12:01 AM	6949.28			Transducer	13.7			
PAO-1	Single Completion	5.89	9/25/06 12:01 AM	6949.28			Transducer	13.47			
PAO-1	Single Completion	5.89	9/26/06 12:01 AM	6949.28			Transducer	13.26			
PAO-1	Single Completion	5.89	9/27/06 12:01 AM	6949.26			Transducer	13.1			
PAO-1	Single Completion	5.89	9/28/06 12:01 AM	6949.23			Transducer	12.93			
PAO-1	Single Completion	5.89	9/29/06 12:01 AM	6949.19			Transducer	12.82			
PAO-1	Single Completion	5.89	9/30/06 12:01 AM	6949.11			Transducer	12.72			
PAO-2	Single Completion	6.06	7/6/06 1:01 PM	6919.34			Transducer	8.55			
PAO-2	Single Completion	6.06	7/7/06 12:01 AM	6920.44			Transducer	8.58			
PAO-2	Single Completion	6.06	7/8/06 12:01 AM	6920.58			Transducer	8.67			
PAO-2	Single Completion	6.06	7/9/06 12:01 AM	6921.2			Transducer	8.8			
PAO-2	Single Completion	6.06	7/10/06 12:01 AM	6921.65			Transducer	8.95			
PAO-2	Single Completion	6.06	7/11/06 12:01 AM	6921.93			Transducer	9.11			
PAO-2	Single Completion	6.06	7/12/06 12:01 AM	6922.19			Transducer	9.27			
PAO-2	Single Completion	6.06	7/13/06 12:01 AM	6922.41			Transducer	9.46			
PAO-2	Single Completion	6.06	7/14/06 12:01 AM	6922.13			Transducer	9.69			
PAO-2	Single Completion	6.06	7/15/06 12:01 AM	6921.67			Transducer	9.9			

GFI Water Levels (Earliest Measurement of Day), October 1, 2005 - September 30, 2006

Location	Port Name	Port Depth (ft)	Measurement Date/Time	Water Level (ft)	Data Quality Code	Data Quality Reason Code	Method	Temp (C)	Transducer Pressure (psia)	Atmospheric Pressure (psi)	Comments
PAO-2	Single Completion	6.06	7/16/06 12:01 AM	6921.21			Transducer	10.07			
PAO-2	Single Completion	6.06	7/17/06 12:01 AM	6920.45			Transducer	10.24			
PAO-2	Single Completion	6.06	7/18/06 12:01 AM	6919.76			Transducer	10.41			
PAO-2	Single Completion	6.06	7/19/06 12:01 AM	6919.6			Transducer	10.53			
PAO-2	Single Completion	6.06	7/20/06 12:01 AM	6919.54			Transducer	10.57			
PAO-2	Single Completion	6.06	7/21/06 12:01 AM	6919.54			Transducer	10.57			
PAO-2	Single Completion	6.06	7/22/06 12:01 AM	6919.53			Transducer	10.59			
PAO-2	Single Completion	6.06	7/23/06 12:01 AM	6919.53			Transducer	10.61			
PAO-2	Single Completion	6.06	7/24/06 12:01 AM	6919.53			Transducer	10.64			
PAO-2	Single Completion	6.06	7/25/06 12:01 AM	6919.53			Transducer	10.68			
PAO-2	Single Completion	6.06	7/26/06 12:01 AM	6919.52			Transducer	10.71			
PAO-2	Single Completion	6.06	7/27/06 12:01 AM	6919.5			Transducer	10.74			
PAO-2	Single Completion	6.06	7/28/06 12:01 AM	6919.49			Transducer	10.77			
PAO-2	Single Completion	6.06	7/29/06 12:01 AM	6919.47			Transducer	10.8			
PAO-2	Single Completion	6.06	7/30/06 12:01 AM	6919.46			Transducer	10.83			
PAO-2	Single Completion	6.06	7/31/06 12:01 AM	6919.44			Transducer	10.85			
PAO-2	Single Completion	6.06	8/1/06 12:01 AM	6920.1			Transducer	10.91			
PAO-2	Single Completion	6.06	8/2/06 12:01 AM	6922.54			Transducer	10.98			
PAO-2	Single Completion	6.06	8/3/06 12:01 AM	6922.75			Transducer	11.09			
PAO-2	Single Completion	6.06	8/4/06 12:01 AM	6922.91			Transducer	11.21			
PAO-2	Single Completion	6.06	8/5/06 12:01 AM	6922.95			Transducer	11.37			
PAO-2	Single Completion	6.06	8/6/06 12:01 AM	6923.14			Transducer	11.56			
PAO-2	Single Completion	6.06	8/7/06 12:01 AM	6923.13			Transducer	11.75			
PAO-2	Single Completion	6.06	8/8/06 12:01 AM	6923.64			Transducer	11.96			
PAO-2	Single Completion	6.06	8/9/06 12:01 AM	6924.31			Transducer	12.14			
PAO-2	Single Completion	6.06	8/10/06 12:01 AM	6923.9			Transducer	12.29			
PAO-2	Single Completion	6.06	8/10/06 7:40 AM	6923.73	VR	NC	Manual				MP in question, TD not conforming.
PAO-2	Single Completion	6.06	8/11/06 12:01 AM	6923.85			Transducer	12.42			
PAO-2	Single Completion	6.06	8/12/06 12:01 AM	6923.8			Transducer	12.57			
PAO-2	Single Completion	6.06	8/13/06 12:01 AM	6923.75			Transducer	12.71			
PAO-2	Single Completion	6.06	8/14/06 12:01 AM	6923.78			Transducer	12.82			
PAO-2	Single Completion	6.06	8/15/06 12:01 AM	6923.7			Transducer	12.92			
PAO-2	Single Completion	6.06	8/16/06 12:01 AM	6923.66			Transducer	13.01			
PAO-2	Single Completion	6.06	8/17/06 12:01 AM	6923.6			Transducer	13.1			
PAO-2	Single Completion	6.06	8/18/06 12:01 AM	6923.59			Transducer	13.18			
PAO-2	Single Completion	6.06	8/19/06 12:01 AM	6923.52			Transducer	13.26			
PAO-2	Single Completion	6.06	8/20/06 12:01 AM	6923.78			Transducer	13.34			
PAO-2	Single Completion	6.06	8/21/06 12:01 AM	6923.83			Transducer	13.4			
PAO-2	Single Completion	6.06	8/22/06 12:01 AM	6923.6			Transducer	13.46			
PAO-2	Single Completion	6.06	8/23/06 12:01 AM	6923.55			Transducer	13.52			
PAO-2	Single Completion	6.06	8/24/06 12:01 AM	6923.51			Transducer	13.57			
PAO-2	Single Completion	6.06	8/25/06 12:01 AM	6923.51			Transducer	13.62			
PAO-2	Single Completion	6.06	8/25/06 7:57 AM	6923.49			Manual				
PAO-2	Single Completion	6.06	8/26/06 12:01 AM	6923.87			Transducer	13.68			
PAO-2	Single Completion	6.06	8/27/06 12:01 AM	6923.64			Transducer	13.7			
PAO-2	Single Completion	6.06	8/28/06 12:01 AM	6923.54			Transducer	13.72			
PAO-2	Single Completion	6.06	8/29/06 12:01 AM	6923.48			Transducer	13.74			
PAO-2	Single Completion	6.06	8/30/06 12:01 AM	6923.43			Transducer	13.76			
PAO-2	Single Completion	6.06	8/31/06 12:01 AM	6923.39			Transducer	13.79			

GFI Water Levels (Earliest Measurement of Day), October 1, 2005 - September 30, 2006

Location	Port Name	Port Depth (ft)	Measurement Date/Time	Water Level (ft)	Data Quality Code	Data Quality Reason Code	Method	Temp (C)	Transducer Pressure (psia)	Atmospheric Pressure (psi)	Comments
PAO-2	Single Completion	6.06	9/1/06 12:01 AM	6923.35			Transducer	13.81			
PAO-2	Single Completion	6.06	9/2/06 12:01 AM	6923.34			Transducer	13.84			
PAO-2	Single Completion	6.06	9/3/06 12:01 AM	6923.29			Transducer	13.86			
PAO-2	Single Completion	6.06	9/4/06 12:01 AM	6923.26			Transducer	13.88			
PAO-2	Single Completion	6.06	9/5/06 12:01 AM	6923.22			Transducer	13.89			
PAO-2	Single Completion	6.06	9/6/06 12:01 AM	6923.16			Transducer	13.9			
PAO-2	Single Completion	6.06	9/7/06 12:01 AM	6923.4			Transducer	13.9			
PAO-2	Single Completion	6.06	9/8/06 12:01 AM	6923.37			Transducer	13.9			
PAO-2	Single Completion	6.06	9/9/06 12:01 AM	6923.29			Transducer	13.89			
PAO-2	Single Completion	6.06	9/10/06 12:01 AM	6923.25			Transducer	13.88			
PAO-2	Single Completion	6.06	9/11/06 12:01 AM	6923.3			Transducer	13.86			
PAO-2	Single Completion	6.06	9/12/06 12:01 AM	6923.32			Transducer	13.83			
PAO-2	Single Completion	6.06	9/13/06 12:01 AM	6923.27			Transducer	13.79			
PAO-2	Single Completion	6.06	9/14/06 12:01 AM	6923.25			Transducer	13.74			
PAO-2	Single Completion	6.06	9/15/06 12:01 AM	6923.2			Transducer	13.7			
PAO-2	Single Completion	6.06	9/16/06 12:01 AM	6923.17			Transducer	13.66			
PAO-2	Single Completion	6.06	9/17/06 12:01 AM	6923.08			Transducer	13.64			
PAO-2	Single Completion	6.06	9/18/06 12:01 AM	6922.97			Transducer	13.61			
PAO-2	Single Completion	6.06	9/19/06 12:01 AM	6922.77			Transducer	13.55			
PAO-2	Single Completion	6.06	9/20/06 12:01 AM	6922.53			Transducer	13.47			
PAO-2	Single Completion	6.06	9/21/06 12:01 AM	6922.52			Transducer	13.36			
PAO-2	Single Completion	6.06	9/22/06 12:01 AM	6921.85			Transducer	13.26			
PAO-2	Single Completion	6.06	9/23/06 12:01 AM	6921.35			Transducer	12.92			
PAO-2	Single Completion	6.06	9/24/06 12:01 AM	6920.7			Transducer	12.62			
PAO-2	Single Completion	6.06	9/25/06 12:01 AM	6920.29			Transducer	12.36			
PAO-2	Single Completion	6.06	9/26/06 12:01 AM	6920.05			Transducer	12.32			
PAO-2	Single Completion	6.06	9/27/06 12:01 AM	6919.83			Transducer	12.38			
PAO-2	Single Completion	6.06	9/28/06 12:01 AM	6919.63			Transducer	12.42			
PAO-2	Single Completion	6.06	9/29/06 12:01 AM	6919.52			Transducer	12.45			
PAO-2.5	Single Completion	2.4	8/7/06 4:01 PM	6715.37			Transducer	12.29			
PAO-2.5	Single Completion	2.4	8/8/06 12:01 AM	6715.18			Transducer	12.33			
PAO-2.5	Single Completion	2.4	8/9/06 12:01 AM	6715.95			Transducer	12.54			
PAO-2.5	Single Completion	2.4	8/10/06 12:01 AM	6715.58			Transducer	12.73			
PAO-2.5	Single Completion	2.4	8/11/06 12:01 AM	6715.57			Transducer	12.88			
PAO-2.5	Single Completion	2.4	8/12/06 12:01 AM	6715.49			Transducer	12.98			
PAO-2.5	Single Completion	2.4	8/13/06 12:01 AM	6715.46			Transducer	13.08			
PAO-2.5	Single Completion	2.4	8/14/06 12:01 AM	6715.42			Transducer	13.18			
PAO-2.5	Single Completion	2.4	8/15/06 12:01 AM	6715.28			Transducer	13.29			
PAO-2.5	Single Completion	2.4	8/16/06 12:01 AM	6715.5			Transducer	13.4			
PAO-2.5	Single Completion	2.4	8/17/06 12:01 AM	6715.27			Transducer	13.5			
PAO-2.5	Single Completion	2.4	8/18/06 12:01 AM	6715.1			Transducer	13.57			
PAO-2.5	Single Completion	2.4	8/19/06 12:01 AM	6715.09			Transducer	13.65			
PAO-2.5	Single Completion	2.4	8/20/06 12:01 AM	6715.61			Transducer	13.75			
PAO-2.5	Single Completion	2.4	8/21/06 12:01 AM	6715.67			Transducer	13.88			
PAO-2.5	Single Completion	2.4	8/21/06 1:35 PM	6715.61			Manual				
PAO-2.5	Single Completion	2.4	8/22/06 12:01 AM	6715.51			Transducer	13.98			
PAO-2.5	Single Completion	2.4	8/23/06 12:01 AM	6715.27			Transducer	14.09			
PAO-2.5	Single Completion	2.4	8/24/06 12:01 AM	6715.14			Transducer	14.22			
PAO-2.5	Single Completion	2.4	8/25/06 12:01 AM	6715.13			Transducer	14.34			

GFI Water Levels (Earliest Measurement of Day), October 1, 2005 - September 30, 2006

Location	Port Name	Port Depth (ft)	Measurement Date/Time	Water Level (ft)	Data Quality Code	Data Quality Reason Code	Method	Temp (C)	Transducer Pressure (psia)	Atmospheric Pressure (psi)	Comments
PAO-2.5	Single Completion	2.4	8/26/06 12:01 AM	6715.63			Transducer	14.44			
PAO-2.5	Single Completion	2.4	8/27/06 12:01 AM	6715.4			Transducer	14.57			
PAO-2.5	Single Completion	2.4	8/28/06 12:01 AM	6715.28			Transducer	14.67			
PAO-2.5	Single Completion	2.4	8/29/06 12:01 AM	6715.19			Transducer	14.73			
PAO-2.5	Single Completion	2.4	8/30/06 12:01 AM	6715.13			Transducer	14.77			
PAO-2.5	Single Completion	2.4	8/31/06 12:01 AM	6715.11			Transducer	14.81			
PAO-2.5	Single Completion	2.4	9/1/06 12:01 AM	6715.11			Transducer	14.85			
PAO-2.5	Single Completion	2.4	9/2/06 12:01 AM	6715.11			Transducer	14.87			
PAO-2.5	Single Completion	2.4	9/3/06 12:01 AM	6715.09			Transducer	14.9			
PAO-2.5	Single Completion	2.4	9/4/06 12:01 AM	6714.98			Transducer	14.92			
PAO-2.5	Single Completion	2.4	9/5/06 12:01 AM	6714.93			Transducer	14.95			
PAO-2.5	Single Completion	2.4	9/6/06 12:01 AM	6714.89			Transducer	14.97			
PAO-2.5	Single Completion	2.4	9/7/06 12:01 AM	6714.87			Transducer	15			
PAO-3	Single Completion	5.62	9/30/05 12:01 AM	6574.88			Transducer	14.15			
PAO-3	Single Completion	5.62	10/1/05 12:01 AM	6574.39			Transducer	14.22			
PAO-3	Single Completion	5.62	10/2/05 12:01 AM	6574.06			Transducer	14.23			
PAO-3	Single Completion	5.62	10/3/05 12:01 AM	6573.8			Transducer	14.23			
PAO-3	Single Completion	5.62	10/4/05 12:01 AM	6573.57			Transducer	14.22			
PAO-3	Single Completion	5.62	10/5/05 12:01 AM	6573.35			Transducer	14.19			
PAO-3	Single Completion	5.62	10/6/05 12:01 AM	6573.14			Transducer	14.17			
PAO-3	Single Completion	5.62	10/7/05 12:01 AM	6572.95			Transducer	14.14			
PAO-3	Single Completion	5.62	10/8/05 12:01 AM	6572.77			Transducer	14.12			
PAO-3	Single Completion	5.62	10/9/05 12:01 AM	6572.59			Transducer	14.09			
PAO-3	Single Completion	5.62	10/10/05 12:01 AM	6572.44			Transducer	14.07			
PAO-3	Single Completion	5.62	10/11/05 12:01 AM	6572.28			Transducer	14.04			
PAO-3	Single Completion	5.62	10/12/05 12:01 AM	6572.15			Transducer	14.02			
PAO-3	Single Completion	5.62	10/13/05 12:01 AM	6572.03			Transducer	14			
PAO-3	Single Completion	5.62	10/14/05 12:01 AM	6571.93			Transducer	13.98			
PAO-3	Single Completion	5.62	10/15/05 12:01 AM	6571.84			Transducer	13.96			
PAO-3	Single Completion	5.62	10/16/05 12:01 AM	6571.77			Transducer	13.94			
PAO-3	Single Completion	5.62	10/17/05 12:01 AM	6571.7			Transducer	13.93			
PAO-3	Single Completion	5.62	10/18/05 12:01 AM	6571.65			Transducer	13.91			
PAO-3	Single Completion	5.62	10/19/05 12:01 AM	6571.61			Transducer	13.89			
PAO-3	Single Completion	5.62	10/20/05 12:01 AM	6571.63			Transducer	13.88			
PAO-3	Single Completion	5.62	10/21/05 12:01 AM	6571.61			Transducer	13.86			
PAO-3	Single Completion	5.62	10/22/05 12:01 AM	6571.59			Transducer	13.85			
PAO-3	Single Completion	5.62	10/23/05 12:01 AM	6571.56			Transducer	13.84			
PAO-3	Single Completion	5.62	10/24/05 12:01 AM	6571.52			Transducer	13.83			
PAO-3	Single Completion	5.62	10/24/05 12:33 PM	6571.43			Manual				Measure wl, download XD
PAO-3	Single Completion	5.62	10/25/05 12:01 AM	6571.41			Transducer	13.79			
PAO-3	Single Completion	5.62	10/26/05 12:01 AM	6571.37			Transducer	13.78			
PAO-3	Single Completion	5.62	10/27/05 12:01 AM	6571.32			Transducer	13.76			
PAO-3	Single Completion	5.62	10/28/05 12:01 AM	6571.27			Transducer	13.75			
PAO-3	Single Completion	5.62	10/29/05 12:01 AM	6571.22			Transducer	13.74			
PAO-3	Single Completion	5.62	10/30/05 12:01 AM	6571.17			Transducer	13.73			
PAO-3	Single Completion	5.62	10/31/05 12:01 AM	6571.11			Transducer	13.71			
PAO-3	Single Completion	5.62	11/1/05 12:01 AM	6571.06			Transducer	13.7			
PAO-3	Single Completion	5.62	11/2/05 12:01 AM	6571.01			Transducer	13.69			
PAO-3	Single Completion	5.62	11/3/05 12:01 AM	6570.96			Transducer	13.67			

GFI Water Levels (Earliest Measurement of Day), October 1, 2005 - September 30, 2006

Location	Port Name	Port Depth (ft)	Measurement Date/Time	Water Level (ft)	Data Quality Code	Data Quality Reason Code	Method	Temp (C)	Transducer Pressure (psia)	Atmospheric Pressure (psi)	Comments
PAO-3	Single Completion	5.62	11/4/05 12:01 AM	6570.94			Transducer	13.66			
PAO-3	Single Completion	5.62	11/5/05 12:01 AM	6570.91			Transducer	13.65			
PAO-3	Single Completion	5.62	11/6/05 12:01 AM	6570.9			Transducer	13.64			
PAO-3	Single Completion	5.62	11/7/05 12:01 AM	6570.88			Transducer	13.62			
PAO-3	Single Completion	5.62	11/8/05 12:01 AM	6570.86			Transducer	13.61			
PAO-3	Single Completion	5.62	11/9/05 12:01 AM	6570.83			Transducer	13.6			
PAO-3	Single Completion	5.62	11/10/05 12:01 AM	6570.77			Transducer	13.57			
PAO-3	Single Completion	5.62	11/11/05 12:01 AM	6570.72			Transducer	13.56			
PAO-3	Single Completion	5.62	11/12/05 12:01 AM	6570.62			Transducer	13.55			
PAO-3	Single Completion	5.62	11/13/05 12:01 AM	6570.27			Transducer	13.54			
PAO-3	Single Completion	5.62	11/14/05 12:01 AM	6570			Transducer	13.51			
PAO-3	Single Completion	5.62	11/15/05 12:01 AM	6569.87			Transducer	13.5			
PAO-3	Single Completion	5.62	11/16/05 12:01 AM	6569.54			Transducer	13.47			
PAO-3	Single Completion	5.62	11/17/05 12:01 AM	6569.42			Transducer	13.46			
PAO-3	Single Completion	5.62	11/18/05 12:01 AM	6569.36			Transducer	13.44			
PAO-3	Single Completion	5.62	11/19/05 12:01 AM	6569.26			Transducer	13.41			
PAO-3	Single Completion	5.62	11/20/05 12:01 AM	6569.11			Transducer	13.4			
PAO-3	Single Completion	5.62	11/21/05 12:01 AM	6568.91			Transducer	13.37			
PAO-3	Single Completion	5.62	11/22/05 12:01 AM	6568.63			Transducer	13.36			
PAO-3	Single Completion	5.62	11/23/05 12:01 AM	6568.4			Transducer	13.33			
PAO-3	Single Completion	5.62	11/24/05 12:01 AM	6568.23			Transducer	13.32			
PAO-4	Single Completion	1.97	9/30/05 12:01 AM	6434.34			Transducer	14.49			
PAO-4	Single Completion	1.97	10/1/05 12:01 AM	6434			Transducer	14.43			
PAO-4	Single Completion	1.97	10/2/05 12:01 AM	6433.93			Transducer	14.4			
PAO-4	Single Completion	1.97	10/3/05 12:01 AM	6433.9			Transducer	14.38			
PAO-4	Single Completion	1.97	10/4/05 12:01 AM	6433.88			Transducer	14.36			
PAO-4	Single Completion	1.97	10/5/05 12:01 AM	6433.87			Transducer	14.35			
PAO-4	Single Completion	1.97	10/6/05 12:01 AM	6433.86			Transducer	14.33			
PAO-4	Single Completion	1.97	10/7/05 12:01 AM	6433.85			Transducer	14.3			
PAO-4	Single Completion	1.97	10/8/05 12:01 AM	6433.84			Transducer	14.28			
PAO-4	Single Completion	1.97	10/9/05 12:01 AM	6433.83			Transducer	14.25			
PAO-4	Single Completion	1.97	10/10/05 12:01 AM	6433.85			Transducer	14.21			
PAO-4	Single Completion	1.97	10/11/05 12:01 AM	6433.86			Transducer	14.2			
PAO-4	Single Completion	1.97	10/12/05 12:01 AM	6433.85			Transducer	14.18			
PAO-4	Single Completion	1.97	10/13/05 12:01 AM	6433.85			Transducer	14.15			
PAO-4	Single Completion	1.97	10/14/05 12:01 AM	6433.83			Transducer	14.12			
PAO-4	Single Completion	1.97	10/15/05 12:01 AM	6433.84			Transducer	14.1			
PAO-4	Single Completion	1.97	10/16/05 12:01 AM	6433.86			Transducer	14.06			
PAO-4	Single Completion	1.97	10/17/05 12:01 AM	6433.86			Transducer	14.02			
PAO-4	Single Completion	1.97	10/18/05 12:01 AM	6433.85			Transducer	13.99			
PAO-4	Single Completion	1.97	10/19/05 12:01 AM	6433.86			Transducer	13.95			
PAO-4	Single Completion	1.97	10/20/05 12:01 AM	6433.87			Transducer	13.91			
PAO-4	Single Completion	1.97	10/21/05 12:01 AM	6433.87			Transducer	13.86			
PAO-4	Single Completion	1.97	10/22/05 12:01 AM	6433.86			Transducer	13.81			
PAO-4	Single Completion	1.97	10/23/05 12:01 AM	6433.87			Transducer	13.76			
PAO-4	Single Completion	1.97	10/24/05 12:01 AM	6433.87			Transducer	13.71			
PAO-4	Single Completion	1.97	10/24/05 2:09 PM	6433.89			Manual				
PAO-4	Single Completion	1.97	10/25/05 12:01 AM	6433.93			Transducer	13.67			
PAO-4	Single Completion	1.97	10/26/05 12:01 AM	6433.93			Transducer	13.62			

GFI Water Levels (Earliest Measurement of Day), October 1, 2005 - September 30, 2006

Location	Port Name	Port Depth (ft)	Measurement Date/Time	Water Level (ft)	Data Quality Code	Data Quality Reason Code	Method	Temp (C)	Transducer Pressure (psia)	Atmospheric Pressure (psi)	Comments
PAO-4	Single Completion	1.97	10/27/05 12:01 AM	6433.89			Transducer	13.57			
PAO-4	Single Completion	1.97	10/28/05 12:01 AM	6433.9			Transducer	13.52			
PAO-4	Single Completion	1.97	10/28/05 9:52 AM	6433.88			Manual				Measured during sampling event.
PAO-4	Single Completion	1.97	10/29/05 12:01 AM	6433.91			Transducer	13.47			
PAO-4	Single Completion	1.97	10/30/05 12:01 AM	6433.92			Transducer	13.42			
PAO-4	Single Completion	1.97	10/31/05 12:01 AM	6433.93			Transducer	13.37			
PAO-4	Single Completion	1.97	11/1/05 12:01 AM	6433.91			Transducer	13.32			
PAO-4	Single Completion	1.97	11/2/05 12:01 AM	6433.88			Transducer	13.26			
PAO-4	Single Completion	1.97	11/3/05 12:01 AM	6433.91			Transducer	13.19			
PAO-4	Single Completion	1.97	11/4/05 12:01 AM	6433.89			Transducer	13.14			
PAO-4	Single Completion	1.97	11/5/05 12:01 AM	6433.89			Transducer	13.09			
PAO-4	Single Completion	1.97	11/6/05 12:01 AM	6433.89			Transducer	13.02			
PAO-4	Single Completion	1.97	11/7/05 12:01 AM	6433.92			Transducer	12.95			
PAO-4	Single Completion	1.97	11/8/05 12:01 AM	6433.91			Transducer	12.88			
PAO-4	Single Completion	1.97	11/9/05 12:01 AM	6433.88			Transducer	12.82			
PAO-4	Single Completion	1.97	11/10/05 12:01 AM	6433.9			Transducer	12.75			
PAO-4	Single Completion	1.97	11/11/05 12:01 AM	6433.89			Transducer	12.68			
PAO-4	Single Completion	1.97	11/12/05 12:01 AM	6433.88			Transducer	12.61			
PAO-4	Single Completion	1.97	11/13/05 12:01 AM	6433.89			Transducer	12.53			
PAO-4	Single Completion	1.97	11/14/05 12:01 AM	6433.93			Transducer	12.46			
PAO-4	Single Completion	1.97	11/15/05 12:01 AM	6433.93			Transducer	12.39			
PAO-4	Single Completion	1.97	11/16/05 12:01 AM	6433.93			Transducer	12.31			
PAO-4	Single Completion	1.97	11/17/05 12:01 AM	6433.92			Transducer	12.25			
PAO-4	Single Completion	1.97	11/18/05 12:01 AM	6433.91			Transducer	12.17			
PAO-4	Single Completion	1.97	11/19/05 12:01 AM	6433.91			Transducer	12.1			
PAO-4	Single Completion	1.97	11/20/05 12:01 AM	6433.91			Transducer	12			
PAO-4	Single Completion	1.97	11/21/05 12:01 AM	6433.94			Transducer	11.91			
PAO-4	Single Completion	1.97	11/22/05 12:01 AM	6433.93			Transducer	11.61			
PAO-4	Single Completion	1.97	11/23/05 12:01 AM	6433.92			Transducer	11.52			
PAO-4	Single Completion	1.97	11/24/05 12:01 AM	6433.92			Transducer	11.44			
PAO-4	Single Completion	1.97	11/25/05 12:01 AM	6433.9			Transducer	11.37			
PAO-4	Single Completion	1.97	11/26/05 12:01 AM	6433.9			Transducer	11.29			
PAO-4	Single Completion	1.97	11/27/05 12:01 AM	6433.91			Transducer	11.19			
PAO-4	Single Completion	1.97	11/28/05 12:01 AM	6433.95			Transducer	11.09			
PAO-4	Single Completion	1.97	11/29/05 12:01 AM	6433.94			Transducer	11			
PAO-4	Single Completion	1.97	11/30/05 12:01 AM	6433.93			Transducer	10.9			
PAO-4	Single Completion	1.97	12/1/05 12:01 AM	6433.92			Transducer	10.83			
PAO-4	Single Completion	1.97	12/2/05 12:01 AM	6433.93			Transducer	10.73			
PAO-4	Single Completion	1.97	12/3/05 12:01 AM	6433.91			Transducer	10.64			
PAO-4	Single Completion	1.97	12/4/05 12:01 AM	6433.92			Transducer	10.54			
PAO-4	Single Completion	1.97	12/5/05 12:01 AM	6433.95			Transducer	10.45			
PAO-4	Single Completion	1.97	12/6/05 12:01 AM	6433.94			Transducer	10.36			
PAO-4	Single Completion	1.97	12/7/05 12:01 AM	6433.94			Transducer	10.27			
PAO-4	Single Completion	1.97	12/8/05 12:01 AM	6433.92			Transducer	10.18			
PAO-4	Single Completion	1.97	12/9/05 12:01 AM	6433.91			Transducer	10.1			
PAO-4	Single Completion	1.97	12/10/05 12:01 AM	6433.89			Transducer	10.02			
PAO-4	Single Completion	1.97	12/11/05 12:01 AM	6433.9			Transducer	9.89			
PAO-4	Single Completion	1.97	12/12/05 12:01 AM	6433.93			Transducer	9.82			
PAO-4	Single Completion	1.97	12/13/05 12:01 AM	6433.92			Transducer	9.74			

GFI Water Levels (Earliest Measurement of Day), October 1, 2005 - September 30, 2006

Location	Port Name	Port Depth (ft)	Measurement Date/Time	Water Level (ft)	Data Quality Code	Data Quality Reason Code	Method	Temp (C)	Transducer Pressure (psia)	Atmospheric Pressure (psi)	Comments
PAO-4	Single Completion	1.97	12/14/05 12:01 AM	6433.92			Transducer	9.66			
PAO-4	Single Completion	1.97	12/15/05 12:01 AM	6433.92			Transducer	9.55			
PAO-4	Single Completion	1.97	12/16/05 12:01 AM	6433.92			Transducer	9.48			
PAO-4	Single Completion	1.97	12/17/05 12:01 AM	6433.9			Transducer	9.38			
PAO-4	Single Completion	1.97	12/18/05 12:01 AM	6433.89			Transducer	9.33			
PAO-4	Single Completion	1.97	12/19/05 12:01 AM	6433.93			Transducer	9.24			
PAO-4	Single Completion	1.97	12/20/05 12:01 AM	6433.91			Transducer	9.14			
PAO-4	Single Completion	1.97	12/21/05 12:01 AM	6433.91			Transducer	9.06			
PAO-4	Single Completion	1.97	12/22/05 12:01 AM	6433.92			Transducer	8.96			
PAO-4	Single Completion	1.97	12/23/05 12:01 AM	6433.9			Transducer	8.91			
PAO-4	Single Completion	1.97	12/24/05 12:01 AM	6433.88			Transducer	8.85			
PAO-4	Single Completion	1.97	12/25/05 12:01 AM	6433.88			Transducer	8.77			
PAO-4	Single Completion	1.97	12/26/05 12:01 AM	6433.86			Transducer	8.71			
PAO-4	Single Completion	1.97	12/27/05 12:01 AM	6433.87			Transducer	8.65			
PAO-4	Single Completion	1.97	12/28/05 12:01 AM	6433.87			Transducer	8.6			
PAO-4	Single Completion	1.97	12/29/05 12:01 AM	6433.88			Transducer	8.53			
PAO-4	Single Completion	1.97	12/30/05 12:01 AM	6433.88			Transducer	8.47			
PAO-4	Single Completion	1.97	12/31/05 12:01 AM	6433.88			Transducer	8.41			
PAO-4	Single Completion	1.97	1/1/06 12:01 AM	6433.89			Transducer	8.32			
PAO-4	Single Completion	1.97	1/2/06 12:01 AM	6433.89			Transducer	8.27			
PAO-4	Single Completion	1.97	1/3/06 12:01 AM	6433.92			Transducer	8.21			
PAO-4	Single Completion	1.97	1/4/06 12:01 AM	6433.9			Transducer	8.12			
PAO-4	Single Completion	1.97	1/5/06 12:01 AM	6433.9			Transducer	8.07			
PAO-4	Single Completion	1.97	1/5/06 10:46 AM	6433.91			Manual				
PAO-4	Single Completion	1.97	1/6/06 12:01 AM	6433.9			Transducer	8.02			
PAO-4	Single Completion	1.97	1/7/06 12:01 AM	6433.9			Transducer	7.94			
PAO-4	Single Completion	1.97	1/8/06 12:01 AM	6433.9			Transducer	7.9			
PAO-4	Single Completion	1.97	1/9/06 12:01 AM	6433.93			Transducer	7.83			
PAO-4	Single Completion	1.97	1/10/06 12:01 AM	6433.92			Transducer	7.78			
PAO-4	Single Completion	1.97	1/11/06 12:01 AM	6433.88			Transducer	7.74			
PAO-4	Single Completion	1.97	1/12/06 12:01 AM	6433.91			Transducer	7.66			
PAO-4	Single Completion	1.97	1/13/06 12:01 AM	6433.92			Transducer	7.61			
PAO-4	Single Completion	1.97	1/14/06 12:01 AM	6433.93			Transducer	7.53			
PAO-4	Single Completion	1.97	1/15/06 12:01 AM	6433.77			Transducer	7.53			
PAO-4	Single Completion	1.97	1/16/06 12:01 AM	6433.93			Transducer	7.45			
PAO-4	Single Completion	1.97	1/17/06 12:01 AM	6433.98			Transducer	7.37			
PAO-4	Single Completion	1.97	1/18/06 12:01 AM	6433.77			Transducer	7.36			
PAO-4	Single Completion	1.97	1/19/06 12:01 AM	6433.92			Transducer	7.3			
PAO-4	Single Completion	1.97	1/20/06 12:01 AM	6433.95			Transducer	7.22			
PAO-4	Single Completion	1.97	1/21/06 12:01 AM	6433.91			Transducer	7.16			
PAO-4	Single Completion	1.97	1/22/06 12:01 AM	6433.78			Transducer	7.17			
PAO-4	Single Completion	1.97	1/23/06 12:01 AM	6433.93			Transducer	7.1			
PAO-4	Single Completion	1.97	1/24/06 12:01 AM	6433.93			Transducer	7.02			
PAO-4	Single Completion	1.97	1/25/06 12:01 AM	6433.9			Transducer	6.96			
PAO-4	Single Completion	1.97	1/26/06 12:01 AM	6433.9			Transducer	6.93			
PAO-4	Single Completion	1.97	1/27/06 12:01 AM	6433.89			Transducer	6.88			
PAO-4	Single Completion	1.97	1/28/06 12:01 AM	6433.9			Transducer	6.84			
PAO-4	Single Completion	1.97	1/29/06 12:01 AM	6433.9			Transducer	6.78			
PAO-4	Single Completion	1.97	1/30/06 12:01 AM	6433.92			Transducer	6.76			

GFI Water Levels (Earliest Measurement of Day), October 1, 2005 - September 30, 2006

Location	Port Name	Port Depth (ft)	Measurement Date/Time	Water Level (ft)	Data Quality Code	Data Quality Reason Code	Method	Temp (C)	Transducer Pressure (psia)	Atmospheric Pressure (psi)	Comments
PAO-4	Single Completion	1.97	1/31/06 12:01 AM	6433.89			Transducer	6.72			
PAO-4	Single Completion	1.97	2/1/06 12:01 AM	6433.89			Transducer	6.68			
PAO-4	Single Completion	1.97	2/2/06 12:01 AM	6433.9			Transducer	6.64			
PAO-4	Single Completion	1.97	2/3/06 12:01 AM	6433.88			Transducer	6.6			
PAO-4	Single Completion	1.97	2/4/06 12:01 AM	6433.91			Transducer	6.54			
PAO-4	Single Completion	1.97	2/5/06 12:01 AM	6433.89			Transducer	6.53			
PAO-4	Single Completion	1.97	2/6/06 12:01 AM	6433.91			Transducer	6.49			
PAO-4	Single Completion	1.97	2/7/06 12:01 AM	6433.9			Transducer	6.43			
PAO-4	Single Completion	1.97	2/8/06 12:01 AM	6433.9			Transducer	6.42			
PAO-4	Single Completion	1.97	2/9/06 12:01 AM	6433.9			Transducer	6.39			
PAO-4	Single Completion	1.97	2/10/06 12:01 AM	6433.77			Transducer	6.37			
PAO-4	Single Completion	1.97	2/11/06 12:01 AM	6433.86			Transducer	6.3			
PAO-4	Single Completion	1.97	2/12/06 12:01 AM	6433.89			Transducer	6.28			
PAO-4	Single Completion	1.97	2/13/06 12:01 AM	6433.95			Transducer	6.23			
PAO-4	Single Completion	1.97	2/14/06 12:01 AM	6433.76			Transducer	6.21			
PAO-4	Single Completion	1.97	2/15/06 12:01 AM	6433.84			Transducer	6.19			
PAO-4	Single Completion	1.97	2/16/06 12:01 AM	6433.87			Transducer	6.16			
PAO-4	Single Completion	1.97	2/17/06 12:01 AM	6433.86			Transducer	6.14			
PAO-4	Single Completion	1.97	2/18/06 12:01 AM	6433.89			Transducer	6.09			
PAO-4	Single Completion	1.97	2/19/06 12:01 AM	6433.86			Transducer	6.05			
PAO-4	Single Completion	1.97	2/20/06 12:01 AM	6433.86			Transducer	6.02			
PAO-4	Single Completion	1.97	2/21/06 12:01 AM	6433.9			Transducer	5.97			
PAO-4	Single Completion	1.97	2/22/06 12:01 AM	6433.87			Transducer	5.99			
PAO-4	Single Completion	1.97	2/23/06 12:01 AM	6433.87			Transducer	5.95			
PAO-4	Single Completion	1.97	2/24/06 12:01 AM	6433.86			Transducer	5.94			
PAO-4	Single Completion	1.97	2/25/06 12:01 AM	6433.83			Transducer	5.91			
PAO-4	Single Completion	1.97	2/26/06 12:01 AM	6433.85			Transducer	5.86			
PAO-4	Single Completion	1.97	2/27/06 12:01 AM	6433.89			Transducer	5.85			
PAO-4	Single Completion	1.97	2/28/06 12:01 AM	6433.87			Transducer	5.84			
PAO-4	Single Completion	1.97	3/1/06 12:01 AM	6433.86			Transducer	5.77			
PAO-4	Single Completion	1.97	3/2/06 12:01 AM	6433.84			Transducer	5.79			
PAO-4	Single Completion	1.97	3/3/06 12:01 AM	6433.83			Transducer	5.77			
PAO-4	Single Completion	1.97	3/4/06 12:01 AM	6433.81			Transducer	5.77			
PAO-4	Single Completion	1.97	3/5/06 12:01 AM	6433.84			Transducer	5.73			
PAO-4	Single Completion	1.97	3/6/06 12:01 AM	6433.87			Transducer	5.72			
PAO-4	Single Completion	1.97	3/7/06 12:01 AM	6433.7			Transducer	5.77			
PAO-4	Single Completion	1.97	3/8/06 12:01 AM	6433.67			Transducer	5.73			
PAO-4	Single Completion	1.97	3/9/06 12:01 AM	6433.66			Transducer	5.75			
PAO-4	Single Completion	1.97	3/10/06 12:01 AM	6433.8			Transducer	5.72			
PAO-4	Single Completion	1.97	3/11/06 12:01 AM	6433.86			Transducer	5.73			
PAO-4	Single Completion	1.97	3/12/06 12:01 AM	6433.9			Transducer	5.71			
PAO-4	Single Completion	1.97	3/13/06 12:01 AM	6433.94			Transducer	5.71			
PAO-4	Single Completion	1.97	3/14/06 12:01 AM	6433.92			Transducer	5.67			
PAO-4	Single Completion	1.97	3/15/06 12:01 AM	6433.8			Transducer	5.66			
PAO-4	Single Completion	1.97	3/16/06 12:01 AM	6433.87			Transducer	5.63			
PAO-4	Single Completion	1.97	3/17/06 12:01 AM	6433.89			Transducer	5.61			
PAO-4	Single Completion	1.97	3/18/06 12:01 AM	6433.86			Transducer	5.61			
PAO-4	Single Completion	1.97	3/19/06 12:01 AM	6433.88			Transducer	5.58			
PAO-4	Single Completion	1.97	3/20/06 12:01 AM	6433.9			Transducer	5.56			

GFI Water Levels (Earliest Measurement of Day), October 1, 2005 - September 30, 2006

Location	Port Name	Port Depth (ft)	Measurement Date/Time	Water Level (ft)	Data Quality Code	Data Quality Reason Code	Method	Temp (C)	Transducer Pressure (psia)	Atmospheric Pressure (psi)	Comments
PAO-4	Single Completion	1.97	3/21/06 12:01 AM	6433.91			Transducer	5.55			
PAO-4	Single Completion	1.97	3/22/06 12:01 AM	6433.9			Transducer	5.56			
PAO-4	Single Completion	1.97	3/23/06 12:01 AM	6433.92			Transducer	5.52			
PAO-4	Single Completion	1.97	3/24/06 12:01 AM	6433.92			Transducer	5.55			
PAO-4	Single Completion	1.97	3/25/06 12:01 AM	6433.9			Transducer	5.52			
PAO-4	Single Completion	1.97	3/26/06 12:01 AM	6433.93			Transducer	5.53			
PAO-4	Single Completion	1.97	3/27/06 12:01 AM	6433.95			Transducer	5.53			
PAO-4	Single Completion	1.97	3/28/06 12:01 AM	6433.91			Transducer	5.52			
PAO-4	Single Completion	1.97	3/29/06 12:01 AM	6433.9			Transducer	5.53			
PAO-4	Single Completion	1.97	3/30/06 12:01 AM	6433.93			Transducer	5.53			
PAO-4	Single Completion	1.97	3/31/06 12:01 AM	6433.94			Transducer	5.55			
PAO-4	Single Completion	1.97	4/1/06 12:01 AM	6433.89			Transducer	5.55			
PAO-4	Single Completion	1.97	4/2/06 12:01 AM	6433.86			Transducer	5.56			
PAO-4	Single Completion	1.97	4/3/06 12:01 AM	6433.8			Transducer	5.58			
PAO-4	Single Completion	1.97	4/4/06 12:01 AM	6433.77			Transducer	5.62			
PAO-4	Single Completion	1.97	4/5/06 12:01 AM	6433.84			Transducer	5.63			
PAO-4	Single Completion	1.97	4/6/06 12:01 AM	6433.86			Transducer	5.67			
PAO-4	Single Completion	1.97	4/7/06 12:01 AM	6433.85			Transducer	5.68			
PAO-4	Single Completion	1.97	4/8/06 12:01 AM	6433.76			Transducer	5.71			
PAO-4	Single Completion	1.97	4/9/06 12:01 AM	6433.85			Transducer	5.76			
PAO-4	Single Completion	1.97	4/10/06 12:01 AM	6433.89			Transducer	5.79			
PAO-4	Single Completion	1.97	4/10/06 1:09 PM	6433.83			Manual				
PAO-4	Single Completion	1.97	4/11/06 12:01 AM	6433.91			Transducer	5.84			
PAO-4	Single Completion	1.97	4/12/06 12:01 AM	6433.9			Transducer	5.87			
PAO-4	Single Completion	1.97	4/13/06 12:01 AM	6433.8			Transducer	5.9			
PAO-4	Single Completion	1.97	4/14/06 12:01 AM	6433.74			Transducer	5.96			
PAO-4	Single Completion	1.97	4/15/06 12:01 AM	6433.94			Transducer	6.02			
PAO-4	Single Completion	1.97	4/16/06 12:01 AM	6433.99			Transducer	6.08			
PAO-4	Single Completion	1.97	4/17/06 12:01 AM	6433.9			Transducer	6.11			
PAO-4	Single Completion	1.97	4/18/06 12:01 AM	6433.85			Transducer	6.16			
PAO-4	Single Completion	1.97	4/19/06 12:01 AM	6433.94			Transducer	6.24			
PAO-4	Single Completion	1.97	4/20/06 12:01 AM	6433.84			Transducer	6.28			
PAO-4	Single Completion	1.97	4/21/06 12:01 AM	6433.93			Transducer	6.35			
PAO-4	Single Completion	1.97	4/22/06 12:01 AM	6433.81			Transducer	6.39			
PAO-4	Single Completion	1.97	4/23/06 12:01 AM	6433.81			Transducer	6.45			
PAO-4	Single Completion	1.97	4/24/06 12:01 AM	6433.94			Transducer	6.53			
PAO-4	Single Completion	1.97	4/25/06 12:01 AM	6433.94			Transducer	6.58			
PAO-4	Single Completion	1.97	4/26/06 12:01 AM	6433.81			Transducer	6.63			
PAO-4	Single Completion	1.97	4/27/06 12:01 AM	6433.86			Transducer	6.66			
PAO-4	Single Completion	1.97	4/28/06 12:01 AM	6433.88			Transducer	6.72			
PAO-4	Single Completion	1.97	4/29/06 12:01 AM	6433.88			Transducer	6.78			
PAO-4	Single Completion	1.97	4/30/06 12:01 AM	6433.89			Transducer	6.82			
PAO-4	Single Completion	1.97	5/1/06 12:01 AM	6433.94			Transducer	6.87			
PAO-4	Single Completion	1.97	5/2/06 12:01 AM	6433.79			Transducer	6.91			
PAO-4	Single Completion	1.97	5/3/06 12:01 AM	6433.9			Transducer	6.95			
PAO-4	Single Completion	1.97	5/4/06 12:01 AM	6433.92			Transducer	7			
PAO-4	Single Completion	1.97	5/5/06 12:01 AM	6433.91			Transducer	7.03			
PAO-4	Single Completion	1.97	5/6/06 12:01 AM	6433.74			Transducer	7.07			
PAO-4	Single Completion	1.97	5/7/06 12:01 AM	6433.87			Transducer	7.11			

GFI Water Levels (Earliest Measurement of Day), October 1, 2005 - September 30, 2006

Location	Port Name	Port Depth (ft)	Measurement Date/Time	Water Level (ft)	Data Quality Code	Data Quality Reason Code	Method	Temp (C)	Transducer Pressure (psia)	Atmospheric Pressure (psi)	Comments
PAO-4	Single Completion	1.97	5/8/06 12:01 AM	6433.79			Transducer	7.16			
PAO-4	Single Completion	1.97	5/9/06 12:01 AM	6433.86			Transducer	7.2			
PAO-4	Single Completion	1.97	5/10/06 12:01 AM	6433.69			Transducer	7.24			
PAO-4	Single Completion	1.97	5/11/06 12:01 AM	6433.72			Transducer	7.29			
PAO-4	Single Completion	1.97	5/12/06 12:01 AM	6433.83			Transducer	7.34			
PAO-4	Single Completion	1.97	5/13/06 12:01 AM	6433.72			Transducer	7.39			
PAO-4	Single Completion	1.97	5/14/06 12:01 AM	6433.67			Transducer	7.44			
PAO-4	Single Completion	1.97	5/15/06 12:01 AM	6433.82			Transducer	7.49			
PAO-4	Single Completion	1.97	5/16/06 12:01 AM	6433.87			Transducer	7.55			
PAO-4	Single Completion	1.97	5/17/06 12:01 AM	6433.76			Transducer	7.6			
PAO-4	Single Completion	1.97	5/18/06 12:01 AM	6433.69			Transducer	7.64			
PAO-4	Single Completion	1.97	5/19/06 12:01 AM	6433.83			Transducer	7.69			
PAO-4	Single Completion	1.97	5/20/06 12:01 AM	6433.85			Transducer	7.74			
PAO-4	Single Completion	1.97	5/21/06 12:01 AM	6433.71			Transducer	7.79			
PAO-4	Single Completion	1.97	5/22/06 12:01 AM	6433.72			Transducer	7.84			
PAO-4	Single Completion	1.97	5/23/06 12:01 AM	6433.79			Transducer	7.88			
PAO-4	Single Completion	1.97	5/24/06 12:01 AM	6433.68			Transducer	7.94			
PAO-4	Single Completion	1.97	5/25/06 12:01 AM	6433.68			Transducer	7.98			
PAO-4	Single Completion	1.97	5/26/06 12:01 AM	6433.69			Transducer	8.03			
PAO-4	Single Completion	1.97	5/27/06 12:01 AM	6433.66			Transducer	8.08			
PAO-4	Single Completion	1.97	5/28/06 12:01 AM	6433.65			Transducer	8.13			
PAO-4	Single Completion	1.97	5/29/06 12:01 AM	6433.79			Transducer	8.18			
PAO-4	Single Completion	1.97	5/30/06 12:01 AM	6433.68			Transducer	8.24			
PAO-4	Single Completion	1.97	5/31/06 12:01 AM	6433.64			Transducer	8.29			
PAO-4	Single Completion	1.97	6/1/06 12:01 AM	6433.58			Transducer	8.36			
PAO-4	Single Completion	1.97	6/2/06 12:01 AM	6433.64			Transducer	8.42			
PAO-4	Single Completion	1.97	6/3/06 12:01 AM	6433.61			Transducer	8.48			
PAO-4	Single Completion	1.97	6/4/06 12:01 AM	6433.8			Transducer	8.55			
PAO-4	Single Completion	1.97	6/5/06 12:01 AM	6433.78			Transducer	8.58			
PAO-4	Single Completion	1.97	6/6/06 12:01 AM	6433.65			Transducer	8.63			
PAO-4	Single Completion	1.97	6/7/06 12:01 AM	6433.56			Transducer	8.68			
PAO-4	Single Completion	1.97	6/8/06 12:01 AM	6433.72			Transducer	8.75			
PAO-4	Single Completion	1.97	6/9/06 12:01 AM	6433.65			Transducer	8.81			
PAO-4	Single Completion	1.97	6/10/06 12:01 AM	6433.77			Transducer	8.86			
PAO-4	Single Completion	1.97	6/11/06 12:01 AM	6433.81			Transducer	8.91			
PAO-4	Single Completion	1.97	6/12/06 12:01 AM	6433.75			Transducer	8.96			
PAO-4	Single Completion	1.97	6/13/06 12:01 AM	6433.66			Transducer	9.01			
PAO-4	Single Completion	1.97	6/14/06 12:01 AM	6433.6			Transducer	9.06			
PAO-4	Single Completion	1.97	6/15/06 12:01 AM	6433.64			Transducer	9.11			
PAO-4	Single Completion	1.97	6/16/06 12:01 AM	6433.69			Transducer	9.15			
PAO-4	Single Completion	1.97	6/17/06 12:01 AM	6433.64			Transducer	9.21			
PAO-4	Single Completion	1.97	6/18/06 12:01 AM	6433.78			Transducer	9.28			
PAO-4	Single Completion	1.97	6/19/06 12:01 AM	6433.78			Transducer	9.33			
PAO-4	Single Completion	1.97	6/20/06 12:01 AM	6433.66			Transducer	9.38			
PAO-4	Single Completion	1.97	6/21/06 12:01 AM	6433.56			Transducer	9.43			
PAO-4	Single Completion	1.97	6/22/06 12:01 AM	6433.6			Transducer	9.48			
PAO-4	Single Completion	1.97	6/23/06 12:01 AM	6433.53			Transducer	9.54			
PAO-4	Single Completion	1.97	6/24/06 12:01 AM	6433.75			Transducer	9.6			
PAO-4	Single Completion	1.97	6/25/06 12:01 AM	6433.77			Transducer	9.67			

GFI Water Levels (Earliest Measurement of Day), October 1, 2005 - September 30, 2006

Location	Port Name	Port Depth (ft)	Measurement Date/Time	Water Level (ft)	Data Quality Code	Data Quality Reason Code	Method	Temp (C)	Transducer Pressure (psia)	Atmospheric Pressure (psi)	Comments
PAO-4	Single Completion	1.97	6/26/06 12:01 AM	6433.83			Transducer	9.72			
PAO-4	Single Completion	1.97	6/27/06 12:01 AM	6433.85			Transducer	9.77			
PAO-4	Single Completion	1.97	6/28/06 12:01 AM	6433.78			Transducer	9.82			
PAO-4	Single Completion	1.97	6/29/06 12:01 AM	6433.78			Transducer	9.86			
PAO-4	Single Completion	1.97	6/30/06 12:01 AM	6433.94			Transducer	9.91			
PAO-4	Single Completion	1.97	7/1/06 12:01 AM	6433.87			Transducer	9.96			
PAO-4	Single Completion	1.97	7/2/06 12:01 AM	6433.93			Transducer	10			
PAO-4	Single Completion	1.97	7/3/06 12:01 AM	6433.89			Transducer	10.03			
PAO-4	Single Completion	1.97	7/4/06 12:01 AM	6433.92			Transducer	10.08			
PAO-4	Single Completion	1.97	7/5/06 12:01 AM	6433.93			Transducer	10.12			
PAO-4	Single Completion	1.97	7/6/06 12:01 AM	6434.27			Transducer	10.21			
PAO-4	Single Completion	1.97	7/7/06 12:01 AM	6434.13			Transducer	10.25			
PAO-4	Single Completion	1.97	7/8/06 12:01 AM	6433.99			Transducer	10.3			
PAO-4	Single Completion	1.97	7/9/06 12:01 AM	6434.02			Transducer	10.32			
PAO-4	Single Completion	1.97	7/10/06 12:01 AM	6434.84			Transducer	10.44			
PAO-4	Single Completion	1.97	7/11/06 12:01 AM	6434.42			Transducer	10.47			
PAO-4	Single Completion	1.97	7/12/06 12:01 AM	6434.27			Transducer	10.51			
PAO-4	Single Completion	1.97	7/13/06 12:01 AM	6434.19			Transducer	10.55			
PAO-4	Single Completion	1.97	7/14/06 12:01 AM	6434.08			Transducer	10.6			
PAO-4	Single Completion	1.97	7/15/06 12:01 AM	6434.08			Transducer	10.65			
PAO-4	Single Completion	1.97	7/16/06 12:01 AM	6433.99			Transducer	10.7			
PAO-4	Single Completion	1.97	7/17/06 12:01 AM	6434			Transducer	10.74			
PAO-4	Single Completion	1.97	7/18/06 12:01 AM	6433.93			Transducer	10.79			
PAO-4	Single Completion	1.97	7/19/06 12:01 AM	6433.92			Transducer	10.84			
PAO-4	Single Completion	1.97	7/20/06 12:01 AM	6433.9			Transducer	10.89			
PAO-4	Single Completion	1.97	7/21/06 12:01 AM	6433.99			Transducer	10.95			
PAO-4	Single Completion	1.97	7/22/06 12:01 AM	6433.89			Transducer	11.02			
PAO-4	Single Completion	1.97	7/23/06 12:01 AM	6433.98			Transducer	11.08			
PAO-4	Single Completion	1.97	7/24/06 12:01 AM	6433.97			Transducer	11.13			
PAO-4	Single Completion	1.97	7/25/06 12:01 AM	6433.91			Transducer	11.19			
PAO-4	Single Completion	1.97	7/26/06 12:01 AM	6433.89			Transducer	11.25			
PAO-4	Single Completion	1.97	7/27/06 12:01 AM	6434.12			Transducer	11.33			
PAO-4	Single Completion	1.97	7/28/06 12:01 AM	6433.99			Transducer	11.39			
PAO-4	Single Completion	1.97	7/29/06 12:01 AM	6433.93			Transducer	11.44			
PAO-4	Single Completion	1.97	7/30/06 12:01 AM	6433.91			Transducer	11.49			
PAO-4	Single Completion	1.97	7/31/06 12:01 AM	6433.98			Transducer	11.54			
PAO-4	Single Completion	1.97	8/1/06 12:01 AM	6434			Transducer	11.62			
PAO-4	Single Completion	1.97	8/2/06 12:01 AM	6434.38			Transducer	11.7			
PAO-4	Single Completion	1.97	8/3/06 12:01 AM	6434.29			Transducer	11.78			
PAO-4	Single Completion	1.97	8/4/06 12:01 AM	6434.4			Transducer	11.86			
PAO-4	Single Completion	1.97	8/5/06 12:01 AM	6434.52			Transducer	11.93			
PAO-4	Single Completion	1.97	8/6/06 12:01 AM	6434.77			Transducer	12.04			
PAO-4	Single Completion	1.97	8/7/06 12:01 AM	6435.02			Transducer	12.14			
PAO-4	Single Completion	1.97	8/8/06 12:01 AM	6435.72			Transducer	12.4			
PAO-4	Single Completion	1.97	8/9/06 12:01 AM	6435.72			Transducer	12.55			
PAO-4	Single Completion	1.97	8/10/06 12:01 AM	6435.3			Transducer	12.58			
PAO-4	Single Completion	1.97	8/10/06 2:00 PM	6435.23			Manual				Sample water level
PAO-4	Single Completion	1.97	8/11/06 12:01 AM	6435.35			Transducer	12.89			
PAO-4	Single Completion	1.97	8/12/06 12:01 AM	6435.39			Transducer	12.83			

GFI Water Levels (Earliest Measurement of Day), October 1, 2005 - September 30, 2006

Location	Port Name	Port Depth (ft)	Measurement Date/Time	Water Level (ft)	Data Quality Code	Data Quality Reason Code	Method	Temp (C)	Transducer Pressure (psia)	Atmospheric Pressure (psi)	Comments
PAO-4	Single Completion	1.97	8/13/06 12:01 AM	6435.45			Transducer	12.93			
PAO-4	Single Completion	1.97	8/14/06 12:01 AM	6435.57			Transducer	13.07			
PAO-4	Single Completion	1.97	8/15/06 12:01 AM	6435.8			Transducer	13.22			
PAO-4	Single Completion	1.97	8/16/06 12:01 AM	6435.57			Transducer	13.38			
PAO-4	Single Completion	1.97	8/17/06 12:01 AM	6435.53			Transducer	13.53			
PAO-4	Single Completion	1.97	8/18/06 12:01 AM	6435.51			Transducer	13.68			
PAO-4	Single Completion	1.97	8/19/06 12:01 AM	6435.46			Transducer	13.82			
PAO-4	Single Completion	1.97	8/20/06 12:01 AM	6435.49			Transducer	13.89			
PAO-4	Single Completion	1.97	8/21/06 12:01 AM	6435.68			Transducer	13.91			
PAO-4	Single Completion	1.97	8/21/06 2:31 PM	6435.51			Manual				
PAO-4	Single Completion	1.97	8/22/06 12:01 AM	6435.5			Transducer	14			
PAO-4	Single Completion	1.97	8/23/06 12:01 AM	6435.43			Transducer	14.05			
PAO-4	Single Completion	1.97	8/24/06 12:01 AM	6435.51			Transducer	14.11			
PAO-4	Single Completion	1.97	8/25/06 12:01 AM	6435.69			Transducer	14.2			
PAO-4	Single Completion	1.97	8/26/06 12:01 AM	6436.05			Transducer	14.6			
PAO-4	Single Completion	1.97	8/27/06 12:01 AM	6435.6			Transducer	14.49			
PAO-4	Single Completion	1.97	8/28/06 12:01 AM	6435.58			Transducer	14.5			
PAO-4	Single Completion	1.97	8/29/06 12:01 AM	6435.58			Transducer	14.55			
PAO-4	Single Completion	1.97	8/30/06 12:01 AM	6435.55			Transducer	14.59			
PAO-4	Single Completion	1.97	8/31/06 12:01 AM	6435.51			Transducer	14.65			
PAO-4	Single Completion	1.97	9/1/06 12:01 AM	6435.53			Transducer	14.73			
PAO-4	Single Completion	1.97	9/2/06 12:01 AM	6435.5			Transducer	14.82			
PAO-4	Single Completion	1.97	9/3/06 12:01 AM	6435.5			Transducer	14.89			
PAO-4	Single Completion	1.97	9/4/06 12:01 AM	6435.5			Transducer	14.96			
PAO-4	Single Completion	1.97	9/5/06 12:01 AM	6435.46			Transducer	15.03			
PAO-4	Single Completion	1.97	9/6/06 12:01 AM	6435.4			Transducer	15.09			
PAO-4	Single Completion	1.97	9/7/06 12:01 AM	6435.44			Transducer	15.17			
PAO-4	Single Completion	1.97	9/8/06 12:01 AM	6435.46			Transducer	15.24			
PAO-4	Single Completion	1.97	9/9/06 12:01 AM	6435.39			Transducer	15.29			
PAO-4	Single Completion	1.97	9/10/06 12:01 AM	6435.38			Transducer	15.36			
PAO-4	Single Completion	1.97	9/11/06 12:01 AM	6435.36			Transducer	15.43			
PAO-4	Single Completion	1.97	9/12/06 12:01 AM	6435.32			Transducer	15.48			
PAO-4	Single Completion	1.97	9/13/06 12:01 AM	6435.28			Transducer	15.52			
PAO-4	Single Completion	1.97	9/14/06 12:01 AM	6435.25			Transducer	15.53			
PAO-4	Single Completion	1.97	9/15/06 12:01 AM	6435.22			Transducer	15.52			
PAO-4	Single Completion	1.97	9/16/06 12:01 AM	6435.21			Transducer	15.51			
PAO-4	Single Completion	1.97	9/17/06 12:01 AM	6435.21			Transducer	15.51			
PAO-4	Single Completion	1.97	9/18/06 12:01 AM	6435.18			Transducer	15.48			
PAO-4	Single Completion	1.97	9/19/06 12:01 AM	6435.16			Transducer	15.47			
PAO-4	Single Completion	1.97	9/20/06 12:01 AM	6435.13			Transducer	15.45			
PAO-4	Single Completion	1.97	9/21/06 12:01 AM	6435.12			Transducer	15.41			
PAO-4	Single Completion	1.97	9/22/06 12:01 AM	6435.11			Transducer	15.38			
PAO-4	Single Completion	1.97	9/23/06 12:01 AM	6435.06			Transducer	15.37			
PAO-4	Single Completion	1.97	9/24/06 12:01 AM	6435.09			Transducer	15.37			
PAO-4	Single Completion	1.97	9/25/06 12:01 AM	6435.05			Transducer	15.35			
PAO-4	Single Completion	1.97	9/26/06 12:01 AM	6435			Transducer	15.32			
PAO-4	Single Completion	1.97	9/27/06 12:01 AM	6434.92			Transducer	15.29			
PAO-4	Single Completion	1.97	9/28/06 12:01 AM	6435			Transducer	15.26			
PAO-4	Single Completion	1.97	9/29/06 12:01 AM	6434.99			Transducer	15.21			

GFI Water Levels (Earliest Measurement of Day), October 1, 2005 - September 30, 2006

Location	Port Name	Port Depth (ft)	Measurement Date/Time	Water Level (ft)	Data Quality Code	Data Quality Reason Code	Method	Temp (C)	Transducer Pressure (psia)	Atmospheric Pressure (psi)	Comments
PAO-4	Single Completion	1.97	9/30/06 12:01 AM	6434.96			Transducer	15.16			
PAO-5n	Single Completion	7.43	3/7/06 10:24 AM	6363.68			Manual				
PAO-5n	Single Completion	7.43	5/11/06 9:25 AM	6362.23			Manual				
PAO-5n	Single Completion	7.43	5/24/06 7:38 AM	6362.65			Manual				
PAO-5n	Single Completion	7.43	5/24/06 9:01 AM	6362.62			Transducer	9.6			
PAO-5n	Single Completion	7.43	5/25/06 12:01 AM	6362.51			Transducer	9.58			
PAO-5n	Single Completion	7.43	5/26/06 12:01 AM	6362.61			Transducer	9.62			
PAO-5n	Single Completion	7.43	5/27/06 12:01 AM	6362.75			Transducer	9.67			
PAO-5n	Single Completion	7.43	5/28/06 12:01 AM	6362.67			Transducer	9.72			
PAO-5n	Single Completion	7.43	5/29/06 12:01 AM	6362.68			Transducer	9.77			
PAO-5n	Single Completion	7.43	5/30/06 12:01 AM	6362.87			Transducer	9.82			
PAO-5n	Single Completion	7.43	5/31/06 12:01 AM	6362.42			Transducer	9.88			
PAO-5n	Single Completion	7.43	6/1/06 12:01 AM	6361.95			Transducer	9.93			
PAO-5n	Single Completion	7.43	6/2/06 12:01 AM	6361.57			Transducer	9.98			
PAO-5n	Single Completion	7.43	6/3/06 12:01 AM	6361.68			Transducer	10.03			
PAO-5n	Single Completion	7.43	6/4/06 12:01 AM	6363.12			Transducer	10.1			
PAO-5n	Single Completion	7.43	6/5/06 12:01 AM	6363.05			Transducer	10.13			
PAO-5n	Single Completion	7.43	6/6/06 12:01 AM	6362.99			Transducer	10.18			
PAO-5n	Single Completion	7.43	6/7/06 12:01 AM	6362.44			Transducer	10.23			
PAO-5n	Single Completion	7.43	6/8/06 12:01 AM	6361.91			Transducer	10.27			
PAO-5n	Single Completion	7.43	6/9/06 12:01 AM	6363.04			Transducer	10.32			
PAO-5n	Single Completion	7.43	6/10/06 12:01 AM	6362.96			Transducer	10.37			
PAO-5n	Single Completion	7.43	6/11/06 12:01 AM	6363.21			Transducer	10.41			
PAO-5n	Single Completion	7.43	6/12/06 12:01 AM	6362.9			Transducer	10.46			
PAO-5n	Single Completion	7.43	6/13/06 12:01 AM	6362.84			Transducer	10.5			
PAO-5n	Single Completion	7.43	6/13/06 10:08 AM	6362.7			Manual				
PAO-5n	Single Completion	7.43	6/14/06 12:01 AM	6362.58			Transducer	10.54			
PAO-5n	Single Completion	7.43	6/15/06 12:01 AM	6362.06			Transducer	10.58			
PAO-5n	Single Completion	7.43	6/16/06 12:01 AM	6361.88			Transducer	10.63			
PAO-5n	Single Completion	7.43	6/17/06 12:01 AM	6362.61			Transducer	10.67			
PAO-5n	Single Completion	7.43	6/18/06 12:01 AM	6362.5			Transducer	10.71			
PAO-5n	Single Completion	7.43	6/19/06 12:01 AM	6362.87			Transducer	10.75			
PAO-5n	Single Completion	7.43	6/20/06 12:01 AM	6362.78			Transducer	10.8			
PAO-5n	Single Completion	7.43	6/21/06 12:01 AM	6362.49			Transducer	10.85			
PAO-5n	Single Completion	7.43	6/22/06 12:01 AM	6361.92			Transducer	10.89			
PAO-5n	Single Completion	7.43	6/23/06 12:01 AM	6361.56			Transducer	10.93			
PAO-5n	Single Completion	7.43	6/24/06 12:01 AM	6361.33			Transducer	10.98			
PAO-5n	Single Completion	7.43	6/25/06 12:01 AM	6362.36			Transducer	11.02			
PAO-5n	Single Completion	7.43	6/26/06 12:01 AM	6362.74			Transducer	11.06			
PAO-5n	Single Completion	7.43	6/27/06 12:01 AM	6363.36			Transducer	11.1			
PAO-5n	Single Completion	7.43	6/28/06 12:01 AM	6363.39			Transducer	11.14			
PAO-5n	Single Completion	7.43	6/29/06 12:01 AM	6362.98			Transducer	11.19			
PAO-5n	Single Completion	7.43	6/30/06 12:01 AM	6363.17			Transducer	11.22			
PAO-5n	Single Completion	7.43	7/1/06 12:01 AM	6363.1			Transducer	11.26			
PAO-5n	Single Completion	7.43	7/2/06 12:01 AM	6363.09			Transducer	11.3			
PAO-5n	Single Completion	7.43	7/3/06 12:01 AM	6362.81			Transducer	11.34			
PAO-5n	Single Completion	7.43	7/4/06 12:01 AM	6362.98			Transducer	11.37			
PAO-5n	Single Completion	7.43	7/5/06 12:01 AM	6363.1			Transducer	11.41			
PAO-5n	Single Completion	7.43	7/6/06 12:01 AM	6363.35			Transducer	11.45			

GFI Water Levels (Earliest Measurement of Day), October 1, 2005 - September 30, 2006

Location	Port Name	Port Depth (ft)	Measurement Date/Time	Water Level (ft)	Data Quality Code	Data Quality Reason Code	Method	Temp (C)	Transducer Pressure (psia)	Atmospheric Pressure (psi)	Comments
PAO-5n	Single Completion	7.43	7/7/06 12:01 AM	6363.22			Transducer	11.49			
PAO-5n	Single Completion	7.43	7/8/06 12:01 AM	6363.08			Transducer	11.53			
PAO-5n	Single Completion	7.43	7/9/06 12:01 AM	6362.76			Transducer	11.57			
PAO-5n	Single Completion	7.43	7/10/06 12:01 AM	6363.62			Transducer	11.6			
PAO-5n	Single Completion	7.43	7/11/06 12:01 AM	6363.24			Transducer	11.65			
PAO-5n	Single Completion	7.43	7/12/06 12:01 AM	6363.11			Transducer	11.69			
PAO-5n	Single Completion	7.43	7/13/06 12:01 AM	6363.09			Transducer	11.73			
PAO-5n	Single Completion	7.43	7/14/06 12:01 AM	6363.02			Transducer	11.78			
PAO-5n	Single Completion	7.43	7/15/06 12:01 AM	6362.97			Transducer	11.82			
PAO-5n	Single Completion	7.43	7/16/06 12:01 AM	6362.93			Transducer	11.87			
PAO-5n	Single Completion	7.43	7/17/06 12:01 AM	6362.62			Transducer	11.91			
PAO-5n	Single Completion	7.43	7/18/06 12:01 AM	6362.82			Transducer	11.96			
PAO-5n	Single Completion	7.43	7/19/06 12:01 AM	6362.79			Transducer	12.01			
PAO-5n	Single Completion	7.43	7/20/06 12:01 AM	6362.39			Transducer	12.06			
PAO-5n	Single Completion	7.43	7/21/06 12:01 AM	6362.69			Transducer	12.11			
PAO-5n	Single Completion	7.43	7/22/06 12:01 AM	6363			Transducer	12.16			
PAO-5n	Single Completion	7.43	7/23/06 12:01 AM	6362.55			Transducer	12.21			
PAO-5n	Single Completion	7.43	7/24/06 12:01 AM	6362.67			Transducer	12.26			
PAO-5n	Single Completion	7.43	7/25/06 12:01 AM	6362.78			Transducer	12.31			
PAO-5n	Single Completion	7.43	7/26/06 12:01 AM	6362.63			Transducer	12.36			
PAO-5n	Single Completion	7.43	7/27/06 12:01 AM	6362.7			Transducer	12.42			
PAO-5n	Single Completion	7.43	7/28/06 12:01 AM	6362.71			Transducer	12.47			
PAO-5n	Single Completion	7.43	7/29/06 12:01 AM	6362.52			Transducer	12.52			
PAO-5n	Single Completion	7.43	7/30/06 12:01 AM	6362.07			Transducer	12.57			
PAO-5n	Single Completion	7.43	7/31/06 12:01 AM	6361.66			Transducer	12.63			
PAO-5n	Single Completion	7.43	8/1/06 12:01 AM	6362.84			Transducer	12.69			
PAO-5n	Single Completion	7.43	8/2/06 12:01 AM	6363.37			Transducer	12.74			
PAO-5n	Single Completion	7.43	8/3/06 12:01 AM	6363.17			Transducer	12.8			
PAO-5n	Single Completion	7.43	8/4/06 12:01 AM	6362.88			Transducer	12.85			
PAO-5n	Single Completion	7.43	8/5/06 12:01 AM	6362.98			Transducer	12.91			
PAO-5n	Single Completion	7.43	8/6/06 12:01 AM	6363.18			Transducer	12.96			
PAO-5n	Single Completion	7.43	8/7/06 12:01 AM	6363.2			Transducer	13.02			
PAO-5n	Single Completion	7.43	8/8/06 12:01 AM	6364.86			Transducer	13.08			
PAO-5n	Single Completion	7.43	8/9/06 12:01 AM	6364.14			Transducer	13.13			
PAO-5n	Single Completion	7.43	8/10/06 12:01 AM	6363.87			Transducer	13.18			
PAO-5n	Single Completion	7.43	8/11/06 12:01 AM	6363.83			Transducer	13.23			
PAO-5n	Single Completion	7.43	8/12/06 12:01 AM	6363.76			Transducer	13.28			
PAO-5n	Single Completion	7.43	8/13/06 12:01 AM	6363.71			Transducer	13.32			
PAO-5n	Single Completion	7.43	8/14/06 12:01 AM	6363.76			Transducer	13.37			
PAO-5n	Single Completion	7.43	8/15/06 12:01 AM	6363.79			Transducer	13.42			
PAO-5n	Single Completion	7.43	8/16/06 12:01 AM	6363.74			Transducer	13.47			
PAO-5n	Single Completion	7.43	8/17/06 12:01 AM	6363.68			Transducer	13.52			
PAO-5n	Single Completion	7.43	8/18/06 12:01 AM	6363.62			Transducer	13.57			
PAO-5n	Single Completion	7.43	8/19/06 12:01 AM	6363.49			Transducer	13.61			
PAO-5n	Single Completion	7.43	8/20/06 12:01 AM	6363.41			Transducer	13.66			
PAO-5n	Single Completion	7.43	8/21/06 12:01 AM	6363.32			Transducer	13.71			
PAO-5n	Single Completion	7.43	8/21/06 3:01 PM	6363.19			Manual				
PAO-5n	Single Completion	7.43	8/22/06 12:01 AM	6363.15			Transducer	13.76			
PAO-5n	Single Completion	7.43	8/23/06 12:01 AM	6363.06			Transducer	13.81			

GFI Water Levels (Earliest Measurement of Day), October 1, 2005 - September 30, 2006

Location	Port Name	Port Depth (ft)	Measurement Date/Time	Water Level (ft)	Data Quality Code	Data Quality Reason Code	Method	Temp (C)	Transducer Pressure (psia)	Atmospheric Pressure (psi)	Comments
PAO-5n	Single Completion	7.43	8/24/06 12:01 AM	6363			Transducer	13.85			
PAO-5n	Single Completion	7.43	8/24/06 12:04 PM	6362.98			Manual				
PAO-5n	Single Completion	7.43	8/25/06 12:01 AM	6362.98			Transducer	13.89			
PAO-5n	Single Completion	7.43	8/26/06 12:01 AM	6363.18			Transducer	13.96			
PAO-5n	Single Completion	7.43	8/27/06 12:01 AM	6363.02			Transducer	13.97			
PAO-5n	Single Completion	7.43	8/28/06 12:01 AM	6362.91			Transducer	14.01			
PAO-5n	Single Completion	7.43	8/29/06 12:01 AM	6362.83			Transducer	14.05			
PAO-5n	Single Completion	7.43	8/30/06 12:01 AM	6362.74			Transducer	14.09			
PAO-5n	Single Completion	7.43	8/31/06 12:01 AM	6362.65			Transducer	14.13			
PAO-5n	Single Completion	7.43	9/1/06 12:01 AM	6362.6			Transducer	14.18			
PAO-5n	Single Completion	7.43	9/2/06 12:01 AM	6362.66			Transducer	14.2			
PAO-5n	Single Completion	7.43	9/3/06 12:01 AM	6362.57			Transducer	14.24			
PAO-5n	Single Completion	7.43	9/4/06 12:01 AM	6362.57			Transducer	14.27			
PAO-5n	Single Completion	7.43	9/5/06 12:01 AM	6362.56			Transducer	14.31			
PAO-5n	Single Completion	7.43	9/6/06 12:01 AM	6362.6			Transducer	14.34			
PAO-5n	Single Completion	7.43	9/7/06 12:01 AM	6362.53			Transducer	14.38			
PAO-5n	Single Completion	7.43	9/7/06 10:25 AM	6362.71			Manual				
PAO-5n	Single Completion	7.43	9/8/06 12:01 AM	6362.83			Transducer	14.41			
PAO-5n	Single Completion	7.43	9/9/06 12:01 AM	6362.72			Transducer	14.44			
PAO-5n	Single Completion	7.43	9/10/06 12:01 AM	6362.67			Transducer	14.47			
PAO-5n	Single Completion	7.43	9/11/06 12:01 AM	6362.69			Transducer	14.5			
PAO-5n	Single Completion	7.43	9/12/06 12:01 AM	6362.7			Transducer	14.53			
PAO-5n	Single Completion	7.43	9/13/06 12:01 AM	6362.59			Transducer	14.55			
PAO-5n	Single Completion	7.43	9/14/06 12:01 AM	6362.51			Transducer	14.58			
PAO-5n	Single Completion	7.43	9/15/06 12:01 AM	6362.45			Transducer	14.6			
PAO-5n	Single Completion	7.43	9/16/06 12:01 AM	6362.42			Transducer	14.62			
PAO-5n	Single Completion	7.43	9/17/06 12:01 AM	6362.41			Transducer	14.65			
PAO-5n	Single Completion	7.43	9/18/06 12:01 AM	6362.47			Transducer	14.67			
PAO-5n	Single Completion	7.43	9/19/06 12:01 AM	6362.38			Transducer	14.69			
PAO-5n	Single Completion	7.43	9/20/06 12:01 AM	6362.35			Transducer	14.7			
PAO-5n	Single Completion	7.43	9/21/06 12:01 AM	6362.48			Transducer	14.72			
PAO-5n	Single Completion	7.43	9/22/06 12:01 AM	6362.31			Transducer	14.73			
PAO-5n	Single Completion	7.43	9/23/06 12:01 AM	6362.47			Transducer	14.74			
PAO-5n	Single Completion	7.43	9/24/06 12:01 AM	6362.59			Transducer	14.75			
PAO-5n	Single Completion	7.43	9/25/06 12:01 AM	6362.9			Transducer	14.76			
PAO-5n	Single Completion	7.43	9/26/06 12:01 AM	6362.75			Transducer	14.77			
PAO-5n	Single Completion	7.43	9/27/06 12:01 AM	6362.33			Transducer	14.77			
PAO-5n	Single Completion	7.43	9/28/06 12:01 AM	6362.59			Transducer	14.78			
PAO-5n	Single Completion	7.43	9/29/06 12:01 AM	6363.01			Transducer	14.79			
PAO-5n	Single Completion	7.43	9/30/06 12:01 AM	6362.78			Transducer	14.79			
PAO-5s	Single Completion	8.05	3/7/06 10:15 AM	6352.31			Manual				
PAO-5s	Single Completion	8.05	6/13/06 9:53 AM	6351.15			Manual				
PCO-1	Single Completion	4	9/30/05 12:01 AM	6686.51			Transducer	14.06			
PCO-1	Single Completion	4	10/1/05 12:01 AM	6686.4			Transducer	14.05			
PCO-1	Single Completion	4	10/2/05 12:01 AM	6686.16			Transducer	14.04			
PCO-1	Single Completion	4	10/3/05 12:01 AM	6685.99			Transducer	14.02			
PCO-1	Single Completion	4	10/4/05 12:01 AM	6685.89			Transducer	14.01			
PCO-1	Single Completion	4	10/5/05 12:01 AM	6685.84			Transducer	14			
PCO-1	Single Completion	4	10/6/05 12:01 AM	6685.79			Transducer	14			

GFI Water Levels (Earliest Measurement of Day), October 1, 2005 - September 30, 2006

Location	Port Name	Port Depth (ft)	Measurement Date/Time	Water Level (ft)	Data Quality Code	Data Quality Reason Code	Method	Temp (C)	Transducer Pressure (psia)	Atmospheric Pressure (psi)	Comments
PCO-1	Single Completion	4	10/7/05 12:01 AM	6685.79			Transducer	13.99			
PCO-1	Single Completion	4	10/8/05 12:01 AM	6685.78			Transducer	13.97			
PCO-1	Single Completion	4	10/9/05 12:01 AM	6685.76			Transducer	13.97			
PCO-1	Single Completion	4	10/10/05 12:01 AM	6685.81			Transducer	13.97			
PCO-1	Single Completion	4	10/11/05 12:01 AM	6685.85			Transducer	13.94			
PCO-1	Single Completion	4	10/12/05 12:01 AM	6685.82			Transducer	13.86			
PCO-1	Single Completion	4	10/13/05 12:01 AM	6685.79			Transducer	13.77			
PCO-1	Single Completion	4	10/14/05 12:01 AM	6685.76			Transducer	13.67			
PCO-1	Single Completion	4	10/15/05 12:01 AM	6685.75			Transducer	13.57			
PCO-1	Single Completion	4	10/16/05 12:01 AM	6685.79			Transducer	13.44			
PCO-1	Single Completion	4	10/17/05 12:01 AM	6685.79			Transducer	13.34			
PCO-1	Single Completion	4	10/18/05 12:01 AM	6685.77			Transducer	13.29			
PCO-1	Single Completion	4	10/19/05 12:01 AM	6685.77			Transducer	13.23			
PCO-1	Single Completion	4	10/20/05 12:01 AM	6685.78			Transducer	13.14			
PCO-1	Single Completion	4	10/21/05 12:01 AM	6685.76			Transducer	13.03			
PCO-1	Single Completion	4	10/22/05 12:01 AM	6685.74			Transducer	12.94			
PCO-1	Single Completion	4	10/23/05 12:01 AM	6685.73			Transducer	12.88			
PCO-1	Single Completion	4	10/24/05 12:01 AM	6685.71			Transducer	12.77			
PCO-1	Single Completion	4	10/25/05 12:01 AM	6685.7			Transducer	12.68			
PCO-1	Single Completion	4	10/26/05 12:01 AM	6685.69			Transducer	12.56			
PCO-1	Single Completion	4	10/27/05 12:01 AM	6685.68			Transducer	12.48			
PCO-1	Single Completion	4	10/28/05 12:01 AM	6685.67			Transducer	12.39			
PCO-1	Single Completion	4	10/29/05 12:01 AM	6685.66			Transducer	12.3			
PCO-1	Single Completion	4	10/30/05 12:01 AM	6685.65			Transducer	12.24			
PCO-1	Single Completion	4	10/31/05 12:01 AM	6685.64			Transducer	12.11			
PCO-1	Single Completion	4	11/1/05 12:01 AM	6685.62			Transducer	11.96			
PCO-1	Single Completion	4	11/2/05 12:01 AM	6685.61			Transducer	11.9			
PCO-1	Single Completion	4	11/3/05 12:01 AM	6685.59			Transducer	11.78			
PCO-1	Single Completion	4	11/4/05 12:01 AM	6685.59			Transducer	11.67			
PCO-1	Single Completion	4	11/5/05 12:01 AM	6685.58			Transducer	11.54			
PCO-1	Single Completion	4	11/6/05 12:01 AM	6685.57			Transducer	11.43			
PCO-1	Single Completion	4	11/7/05 12:01 AM	6685.57			Transducer	11.3			
PCO-1	Single Completion	4	11/8/05 12:01 AM	6685.56			Transducer	11.22			
PCO-1	Single Completion	4	11/9/05 12:01 AM	6685.55			Transducer	11.1			
PCO-1	Single Completion	4	11/10/05 12:01 AM	6685.55			Transducer	11.01			
PCO-1	Single Completion	4	11/11/05 12:01 AM	6685.55			Transducer	10.9			
PCO-1	Single Completion	4	11/12/05 12:01 AM	6685.56			Transducer	10.83			
PCO-1	Single Completion	4	11/13/05 12:01 AM	6685.54			Transducer	10.74			
PCO-1	Single Completion	4	11/14/05 12:01 AM	6685.54			Transducer	10.65			
PCO-1	Single Completion	4	11/15/05 12:01 AM	6685.54			Transducer	10.55			
PCO-1	Single Completion	4	11/16/05 12:01 AM	6685.52			Transducer	10.43			
PCO-1	Single Completion	4	11/17/05 12:01 AM	6685.51			Transducer	10.31			
PCO-1	Single Completion	4	11/18/05 12:01 AM	6685.5			Transducer	10.18			
PCO-1	Single Completion	4	11/19/05 12:01 AM	6685.5			Transducer	10.01			
PCO-1	Single Completion	4	11/20/05 12:01 AM	6685.49			Transducer	9.87			
PCO-1	Single Completion	4	11/21/05 12:01 AM	6685.49			Transducer	9.69			
PCO-1	Single Completion	4	11/22/05 12:01 AM	6685.49			Transducer	9.55			
PCO-1	Single Completion	4	11/23/05 12:01 AM	6685.49			Transducer	9.41			
PCO-1	Single Completion	4	11/24/05 12:01 AM	6685.49			Transducer	9.25			

GFI Water Levels (Earliest Measurement of Day), October 1, 2005 - September 30, 2006

Location	Port Name	Port Depth (ft)	Measurement Date/Time	Water Level (ft)	Data Quality Code	Data Quality Reason Code	Method	Temp (C)	Transducer Pressure (psia)	Atmospheric Pressure (psi)	Comments
PCO-1	Single Completion	4	11/25/05 12:01 AM	6685.49			Transducer	9.08			
PCO-1	Single Completion	4	11/26/05 12:01 AM	6685.49			Transducer	8.97			
PCO-1	Single Completion	4	11/27/05 12:01 AM	6685.51			Transducer	8.81			
PCO-1	Single Completion	4	11/28/05 12:01 AM	6685.49			Transducer	8.68			
PCO-1	Single Completion	4	11/29/05 12:01 AM	6685.47			Transducer	8.53			
PCO-1	Single Completion	4	11/29/05 12:37 PM	6685.47			Manual				Measure WL, download/reset XD
PCO-1	Single Completion	4	11/30/05 12:01 AM	6685.48			Transducer	8.76			
PCO-1	Single Completion	4	12/1/05 12:01 AM	6685.46			Transducer	8.6			
PCO-1	Single Completion	4	12/2/05 12:01 AM	6685.46			Transducer	8.48			
PCO-1	Single Completion	4	12/3/05 12:01 AM	6685.48			Transducer	8.33			
PCO-1	Single Completion	4	12/4/05 12:01 AM	6685.48			Transducer	8.23			
PCO-1	Single Completion	4	12/5/05 12:01 AM	6685.46			Transducer	8.05			
PCO-1	Single Completion	4	12/5/05 12:23 PM	6685.47			Manual				Measure WL, download XD
PCO-1	Single Completion	4	12/6/05 12:01 AM	6685.48			Transducer	7.67			
PCO-1	Single Completion	4	12/7/05 12:01 AM	6685.46			Transducer	7.54			
PCO-1	Single Completion	4	12/8/05 12:01 AM	6685.5			Transducer	7.39			
PCO-1	Single Completion	4	12/9/05 12:01 AM	6685.54			Transducer	7.21			
PCO-1	Single Completion	4	12/10/05 12:01 AM	6685.56			Transducer	7			
PCO-1	Single Completion	4	12/11/05 12:01 AM	6685.48			Transducer	6.9			
PCO-1	Single Completion	4	12/12/05 12:01 AM	6685.39			Transducer	6.82			
PCO-1	Single Completion	4	12/13/05 12:01 AM	6685.35			Transducer	6.72			
PCO-1	Single Completion	4	12/14/05 12:01 AM	6685.34			Transducer	6.62			
PCO-1	Single Completion	4	12/15/05 12:01 AM	6685.33			Transducer	6.53			
PCO-1	Single Completion	4	12/16/05 12:01 AM	6685.32			Transducer	6.41			
PCO-1	Single Completion	4	12/17/05 12:01 AM	6685.32			Transducer	6.28			
PCO-1	Single Completion	4	12/18/05 12:01 AM	6685.32			Transducer	6.16			
PCO-1	Single Completion	4	12/19/05 12:01 AM	6685.31			Transducer	6.09			
PCO-1	Single Completion	4	12/20/05 12:01 AM	6685.27			Transducer	6.1			
PCO-1	Single Completion	4	12/21/05 12:01 AM	6685.25			Transducer	6.03			
PCO-1	Single Completion	4	12/22/05 12:01 AM	6685.23			Transducer	5.94			
PCO-1	Single Completion	4	12/23/05 12:01 AM	6685.24			Transducer	5.89			
PCO-1	Single Completion	4	12/24/05 12:01 AM	6685.23			Transducer	5.84			
PCO-1	Single Completion	4	12/25/05 12:01 AM	6685.22			Transducer	5.82			
PCO-1	Single Completion	4	12/26/05 12:01 AM	6685.22			Transducer	5.78			
PCO-1	Single Completion	4	12/27/05 12:01 AM	6685.22			Transducer	5.76			
PCO-1	Single Completion	4	12/28/05 12:01 AM	6685.22			Transducer	5.76			
PCO-1	Single Completion	4	12/29/05 12:01 AM	6685.22			Transducer	5.73			
PCO-1	Single Completion	4	12/30/05 12:01 AM	6685.23			Transducer	5.66			
PCO-1	Single Completion	4	12/31/05 12:01 AM	6685.22			Transducer	5.66			
PCO-1	Single Completion	4	1/1/06 12:01 AM	6685.22			Transducer	5.61			
PCO-1	Single Completion	4	1/2/06 12:01 AM	6685.22			Transducer	5.6			
PCO-1	Single Completion	4	1/3/06 12:01 AM	6685.21			Transducer	5.57			
PCO-1	Single Completion	4	1/4/06 12:01 AM	6685.21			Transducer	5.56			
PCO-1	Single Completion	4	1/5/06 12:01 AM	6685.2			Transducer	5.54			
PCO-1	Single Completion	4	1/6/06 12:01 AM	6685.18			Transducer	5.51			
PCO-1	Single Completion	4	1/7/06 12:01 AM	6685.17			Transducer	5.48			
PCO-1	Single Completion	4	1/8/06 12:01 AM	6685.18			Transducer	5.47			
PCO-1	Single Completion	4	1/9/06 12:01 AM	6685.16			Transducer	5.46			
PCO-1	Single Completion	4	1/10/06 12:01 AM	6685.15			Transducer	5.46			

GFI Water Levels (Earliest Measurement of Day), October 1, 2005 - September 30, 2006

Location	Port Name	Port Depth (ft)	Measurement Date/Time	Water Level (ft)	Data Quality Code	Data Quality Reason Code	Method	Temp (C)	Transducer Pressure (psia)	Atmospheric Pressure (psi)	Comments
PCO-1	Single Completion	4	1/11/06 12:01 AM	6685.15			Transducer	5.44			
PCO-1	Single Completion	4	1/12/06 12:01 AM	6685.17			Transducer	5.38			
PCO-1	Single Completion	4	1/13/06 12:01 AM	6685.16			Transducer	5.39			
PCO-1	Single Completion	4	1/14/06 12:01 AM	6685.16			Transducer	5.3			
PCO-1	Single Completion	4	1/15/06 12:01 AM	6685.16			Transducer	5.3			
PCO-1	Single Completion	4	1/16/06 12:01 AM	6685.14			Transducer	5.33			
PCO-1	Single Completion	4	1/17/06 12:01 AM	6685.12			Transducer	5.3			
PCO-1	Single Completion	4	1/18/06 12:01 AM	6685.15			Transducer	5.27			
PCO-1	Single Completion	4	1/19/06 12:01 AM	6685.16			Transducer	5.23			
PCO-1	Single Completion	4	1/20/06 12:01 AM	6685.15			Transducer	5.2			
PCO-1	Single Completion	4	1/21/06 12:01 AM	6685.13			Transducer	5.18			
PCO-1	Single Completion	4	1/22/06 12:01 AM	6685.15			Transducer	5.18			
PCO-1	Single Completion	4	1/23/06 12:01 AM	6685.15			Transducer	5.1			
PCO-1	Single Completion	4	1/24/06 12:01 AM	6685.15			Transducer	5.06			
PCO-1	Single Completion	4	1/25/06 12:01 AM	6685.15			Transducer	5.04			
PCO-1	Single Completion	4	1/26/06 12:01 AM	6685.17			Transducer	5.04			
PCO-1	Single Completion	4	1/27/06 12:01 AM	6685.14			Transducer	5.01			
PCO-1	Single Completion	4	1/28/06 12:01 AM	6685.09			Transducer	5.01			
PCO-1	Single Completion	4	1/29/06 12:01 AM	6685.03			Transducer	5			
PCO-1	Single Completion	4	1/30/06 12:01 AM	6685.01			Transducer	5			
PCO-1	Single Completion	4	1/31/06 12:01 AM	6684.98			Transducer	5			
PCO-1	Single Completion	4	2/1/06 12:01 AM	6684.96			Transducer	4.99			
PCO-1	Single Completion	4	2/2/06 12:01 AM	6684.95			Transducer	5			
PCO-1	Single Completion	4	2/3/06 12:01 AM	6684.94			Transducer	4.97			
PCO-1	Single Completion	4	2/4/06 12:01 AM	6684.93			Transducer	4.96			
PCO-1	Single Completion	4	2/5/06 12:01 AM	6684.93			Transducer	4.91			
PCO-1	Single Completion	4	2/6/06 12:01 AM	6684.93			Transducer	4.92			
PCO-1	Single Completion	4	2/7/06 12:01 AM	6684.91			Transducer	4.92			
PCO-1	Single Completion	4	2/8/06 12:01 AM	6684.9			Transducer	4.9			
PCO-1	Single Completion	4	2/9/06 12:01 AM	6684.89			Transducer	4.89			
PCO-1	Single Completion	4	2/10/06 12:01 AM	6684.88			Transducer	4.85			
PCO-1	Single Completion	4	2/11/06 12:01 AM	6684.87			Transducer	4.84			
PCO-1	Single Completion	4	2/12/06 12:01 AM	6684.86			Transducer	4.85			
PCO-1	Single Completion	4	2/13/06 12:01 AM	6684.84			Transducer	4.84			
PCO-1	Single Completion	4	2/14/06 12:01 AM	6684.83			Transducer	4.78			
PCO-1	Single Completion	4	2/15/06 12:01 AM	6684.83			Transducer	4.77			
PCO-1	Single Completion	4	2/16/06 12:01 AM	6684.82			Transducer	4.77			
PCO-1	Single Completion	4	2/17/06 12:01 AM	6684.81			Transducer	4.78			
PCO-1	Single Completion	4	2/18/06 12:01 AM	6684.8			Transducer	4.78			
PCO-1	Single Completion	4	2/19/06 12:01 AM	6684.79			Transducer	4.8			
PCO-1	Single Completion	4	2/20/06 12:01 AM	6684.79			Transducer	4.8			
PCO-1	Single Completion	4	2/21/06 12:01 AM	6684.79			Transducer	4.77			
PCO-1	Single Completion	4	2/21/06 10:56 AM	6684.74			Manual				
PCO-1	Single Completion	4	2/22/06 12:01 AM	6684.78			Transducer	5.11			
PCO-1	Single Completion	4	2/23/06 12:01 AM	6684.77			Transducer	5.1			
PCO-1	Single Completion	4	2/24/06 12:01 AM	6684.76			Transducer	5.06			
PCO-1	Single Completion	4	2/25/06 12:01 AM	6684.74			Transducer	5.05			
PCO-1	Single Completion	4	2/26/06 12:01 AM	6684.74			Transducer	5.03			
PCO-1	Single Completion	4	2/27/06 12:01 AM	6684.75			Transducer	4.99			

GFI Water Levels (Earliest Measurement of Day), October 1, 2005 - September 30, 2006

Location	Port Name	Port Depth (ft)	Measurement Date/Time	Water Level (ft)	Data Quality Code	Data Quality Reason Code	Method	Temp (C)	Transducer Pressure (psia)	Atmospheric Pressure (psi)	Comments
PCO-1	Single Completion	4	2/28/06 12:01 AM	6684.78			Transducer	4.96			
PCO-1	Single Completion	4	3/1/06 12:01 AM	6684.84			Transducer	4.95			
PCO-1	Single Completion	4	3/2/06 12:01 AM	6684.92			Transducer	4.95			
PCO-1	Single Completion	4	3/3/06 12:01 AM	6685			Transducer	4.95			
PCO-1	Single Completion	4	3/4/06 12:01 AM	6685.05			Transducer	4.91			
PCO-1	Single Completion	4	3/5/06 12:01 AM	6685.09			Transducer	4.89			
PCO-1	Single Completion	4	3/6/06 12:01 AM	6685.09			Transducer	4.87			
PCO-1	Single Completion	4	3/7/06 12:01 AM	6685.11			Transducer	4.89			
PCO-1	Single Completion	4	3/8/06 12:01 AM	6685.13			Transducer	4.84			
PCO-1	Single Completion	4	3/9/06 12:01 AM	6685.12			Transducer	4.84			
PCO-1	Single Completion	4	3/10/06 12:01 AM	6685.1			Transducer	4.84			
PCO-1	Single Completion	4	3/11/06 12:01 AM	6685.09			Transducer	4.82			
PCO-1	Single Completion	4	3/12/06 12:01 AM	6685.07			Transducer	4.85			
PCO-1	Single Completion	4	3/13/06 12:01 AM	6684.96			Transducer	4.81			
PCO-1	Single Completion	4	3/14/06 12:01 AM	6684.91			Transducer	4.75			
PCO-1	Single Completion	4	3/15/06 12:01 AM	6684.93			Transducer	4.72			
PCO-1	Single Completion	4	3/15/06 9:25 AM	6684.87			Manual				
PCO-1	Single Completion	4	3/16/06 12:01 AM	6684.9			Transducer	4.66			
PCO-1	Single Completion	4	3/17/06 12:01 AM	6684.84			Transducer	4.56			
PCO-1	Single Completion	4	3/18/06 12:01 AM	6684.82			Transducer	4.61			
PCO-1	Single Completion	4	3/19/06 12:01 AM	6684.78			Transducer	4.51			
PCO-1	Single Completion	4	3/20/06 12:01 AM	6684.77			Transducer	4.54			
PCO-1	Single Completion	4	3/21/06 12:01 AM	6684.66			Transducer	4.53			
PCO-1	Single Completion	4	3/22/06 12:01 AM	6684.63			Transducer	4.47			
PCO-1	Single Completion	4	3/23/06 12:01 AM	6684.68			Transducer	4.4			
PCO-1	Single Completion	4	3/24/06 12:01 AM	6684.57			Transducer	4.51			
PCO-1	Single Completion	4	3/25/06 12:01 AM	6684.51			Transducer	4.48			
PCO-1	Single Completion	4	3/26/06 12:01 AM	6684.47			Transducer	4.44			
PCO-1	Single Completion	4	3/27/06 12:01 AM	6684.42			Transducer	4.47			
PCO-1	Single Completion	4	3/28/06 12:01 AM	6684.41			Transducer	4.45			
PCO-1	Single Completion	4	3/29/06 12:01 AM	6684.55			Transducer	4.43			
PCO-1	Single Completion	4	3/30/06 12:01 AM	6684.46			Transducer	4.45			
PCO-1	Single Completion	4	3/31/06 12:01 AM	6684.37			Transducer	4.49			
PCO-1	Single Completion	4	4/1/06 12:01 AM	6684.31			Transducer	4.47			
PCO-1	Single Completion	4	4/2/06 12:01 AM	6684.27			Transducer	4.48			
PCO-1	Single Completion	4	4/3/06 12:01 AM	6684.22			Transducer	4.47			
PCO-1	Single Completion	4	4/4/06 12:01 AM	6684.17			Transducer	4.47			
PCO-1	Single Completion	4	4/5/06 12:01 AM	6684.13			Transducer	4.48			
PCO-1	Single Completion	4	4/6/06 12:01 AM	6684.2			Transducer	4.49			
PCO-1	Single Completion	4	4/7/06 12:01 AM	6684.13			Transducer	4.52			
PCO-1	Single Completion	4	4/8/06 12:01 AM	6684.06			Transducer	4.54			
PCO-1	Single Completion	4	4/9/06 12:01 AM	6684			Transducer	4.57			
PCO-1	Single Completion	4	4/10/06 12:01 AM	6683.95			Transducer	4.59			
PCO-1	Single Completion	4	4/11/06 12:01 AM	6683.9			Transducer	4.62			
PCO-1	Single Completion	4	4/12/06 12:01 AM	6683.86			Transducer	4.64			
PCO-1	Single Completion	4	4/13/06 12:01 AM	6683.81			Transducer	4.67			
PCO-1	Single Completion	4	4/14/06 12:01 AM	6683.77			Transducer	4.71			
PCO-1	Single Completion	4	4/15/06 12:01 AM	6683.73			Transducer	4.73			
PCO-1	Single Completion	4	4/16/06 12:01 AM	6683.7			Transducer	4.76			

GFI Water Levels (Earliest Measurement of Day), October 1, 2005 - September 30, 2006

Location	Port Name	Port Depth (ft)	Measurement Date/Time	Water Level (ft)	Data Quality Code	Data Quality Reason Code	Method	Temp (C)	Transducer Pressure (psia)	Atmospheric Pressure (psi)	Comments
PCO-1	Single Completion	4	4/17/06 12:01 AM	6683.65			Transducer	4.8			
PCO-1	Single Completion	4	4/18/06 12:01 AM	6683.61			Transducer	4.84			
PCO-1	Single Completion	4	4/19/06 12:01 AM	6683.56			Transducer	4.87			
PCO-1	Single Completion	4	4/20/06 12:01 AM	6683.5			Transducer	4.91			
PCO-1	Single Completion	4	4/21/06 12:01 AM	6683.45			Transducer	4.95			
PCO-1	Single Completion	4	4/22/06 12:01 AM	6683.41			Transducer	5			
PCO-1	Single Completion	4	4/23/06 12:01 AM	6683.38			Transducer	5.05			
PCO-1	Single Completion	4	4/24/06 12:01 AM	6683.36			Transducer	5.09			
PCO-1	Single Completion	4	4/25/06 12:01 AM	6683.33			Transducer	5.13			
PCO-1	Single Completion	4	4/26/06 12:01 AM	6683.28			Transducer	5.18			
PCO-1	Single Completion	4	4/27/06 12:01 AM	6683.24			Transducer	5.22			
PCO-1	Single Completion	4	4/28/06 12:01 AM	6683.2			Transducer	5.27			
PCO-1	Single Completion	4	4/29/06 12:01 AM	6683.18			Transducer	5.3			
PCO-1	Single Completion	4	4/30/06 12:01 AM	6683.39			Transducer	5.34			
PCO-1	Single Completion	4	5/1/06 12:01 AM	6683.37			Transducer	5.39			
PCO-1	Single Completion	4	5/2/06 12:01 AM	6683.28			Transducer	5.44			
PCO-1	Single Completion	4	5/3/06 12:01 AM	6683.2			Transducer	5.48			
PCO-1	Single Completion	4	5/4/06 12:01 AM	6683.15			Transducer	5.52			
PCO-1	Single Completion	4	5/5/06 12:01 AM	6683.11			Transducer	5.57			
PCO-1	Single Completion	4	5/6/06 12:01 AM	6683.08			Transducer	5.61			
PCO-1	Single Completion	4	5/7/06 12:01 AM	6683.07			Transducer	5.66			
PCO-1	Single Completion	4	5/8/06 12:01 AM	6683.06			Transducer	5.7			
PCO-1	Single Completion	4	5/9/06 12:01 AM	6683.04			Transducer	5.75			
PCO-1	Single Completion	4	5/10/06 12:01 AM	6683.02			Transducer	5.78			
PCO-1	Single Completion	4	5/11/06 12:01 AM	6682.99			Transducer	5.84			
PCO-1	Single Completion	4	5/12/06 12:01 AM	6682.97			Transducer	5.89			
PCO-1	Single Completion	4	5/13/06 12:01 AM	6682.95			Transducer	5.94			
PCO-1	Single Completion	4	5/14/06 12:01 AM	6682.93			Transducer	5.97			
PCO-1	Single Completion	4	5/15/06 12:01 AM	6682.92			Transducer	6.03			
PCO-1	Single Completion	4	5/16/06 12:01 AM	6682.89			Transducer	6.08			
PCO-1	Single Completion	4	5/17/06 12:01 AM	6682.88			Transducer	6.13			
PCO-1	Single Completion	4	5/18/06 12:01 AM	6682.86			Transducer	6.18			
PCO-1	Single Completion	4	5/19/06 12:01 AM	6682.83			Transducer	6.23			
PCO-1	Single Completion	4	5/20/06 12:01 AM	6682.81			Transducer	6.28			
PCO-1	Single Completion	4	5/21/06 12:01 AM	6682.8			Transducer	6.33			
PCO-1	Single Completion	4	5/22/06 12:01 AM	6682.78			Transducer	6.38			
PCO-1	Single Completion	4	5/22/06 9:48 AM	6682.78			Manual				
PCO-1	Single Completion	4	5/23/06 12:01 AM	6682.77			Transducer	6.43			
PCO-1	Single Completion	4	5/24/06 12:01 AM	6682.74			Transducer	6.47			
PCO-1	Single Completion	4	5/25/06 12:01 AM	6682.72			Transducer	6.52			
PCO-1	Single Completion	4	5/26/06 12:01 AM	6682.7			Transducer	6.57			
PCO-1	Single Completion	4	5/26/06 12:56 PM	6682.71			Manual				
PCO-1	Single Completion	4	5/27/06 12:01 AM	6682.67			Transducer	6.62			
PCO-1	Single Completion	4	5/28/06 12:01 AM	6682.65			Transducer	6.67			
PCO-1	Single Completion	4	5/29/06 12:01 AM	6682.62			Transducer	6.73			
PCO-1	Single Completion	4	5/30/06 12:01 AM	6682.59			Transducer	6.78			
PCO-1	Single Completion	4	5/31/06 12:01 AM	6682.55			Transducer	6.84			
PCO-1	Single Completion	4	6/1/06 12:01 AM	6682.51			Transducer	6.9			
PCO-1	Single Completion	4	6/2/06 12:01 AM	6682.47			Transducer	6.96			

GFI Water Levels (Earliest Measurement of Day), October 1, 2005 - September 30, 2006

Location	Port Name	Port Depth (ft)	Measurement Date/Time	Water Level (ft)	Data Quality Code	Data Quality Reason Code	Method	Temp (C)	Transducer Pressure (psia)	Atmospheric Pressure (psi)	Comments
PCO-1	Single Completion	4	6/3/06 12:01 AM	6682.43			Transducer	7.01			
PCO-1	Single Completion	4	6/4/06 12:01 AM	6682.39			Transducer	7.08			
PCO-1	Single Completion	4	6/5/06 12:01 AM	6682.34			Transducer	7.13			
PCO-1	Single Completion	4	6/6/06 12:01 AM	6682.28			Transducer	7.19			
PCO-1	Single Completion	4	6/7/06 12:01 AM	6682.21			Transducer	7.25			
PCO-1	Single Completion	4	6/8/06 12:01 AM	6682.11			Transducer	7.3			
PCO-1	Single Completion	4	6/9/06 12:01 AM	6681.9			Transducer	7.37			
PCO-1	Single Completion	4	6/10/06 12:01 AM	6681.26			Transducer	7.42			
PCO-1	Single Completion	4	6/11/06 12:01 AM	6679.97			Transducer	7.49			
PCO-1	Single Completion	4	6/12/06 12:01 AM	6678.6			Transducer	7.53			
PCO-1	Single Completion	4	6/13/06 12:01 AM	6677.12			Transducer	7.58			
PCO-1	Single Completion	4	6/29/06 8:01 PM	6684.22			Transducer	10.43			
PCO-1	Single Completion	4	6/30/06 12:01 AM	6684.24			Transducer	9.45			
PCO-1	Single Completion	4	7/1/06 12:01 AM	6683.87			Transducer	8.87			
PCO-1	Single Completion	4	7/2/06 12:01 AM	6683.5			Transducer	8.86			
PCO-1	Single Completion	4	7/3/06 12:01 AM	6683.15			Transducer	8.88			
PCO-1	Single Completion	4	7/4/06 12:01 AM	6682.89			Transducer	8.93			
PCO-1	Single Completion	4	7/5/06 12:01 AM	6682.75			Transducer	8.98			
PCO-1	Single Completion	4	7/6/06 12:01 AM	6683.62			Transducer	9.07			
PCO-1	Single Completion	4	7/7/06 12:01 AM	6683.37			Transducer	9.16			
PCO-1	Single Completion	4	7/8/06 12:01 AM	6683.06			Transducer	9.2			
PCO-1	Single Completion	4	7/9/06 12:01 AM	6682.83			Transducer	9.25			
PCO-1	Single Completion	4	7/10/06 12:01 AM	6682.74			Transducer	9.3			
PCO-1	Single Completion	4	7/11/06 12:01 AM	6682.69			Transducer	9.35			
PCO-1	Single Completion	4	7/12/06 12:01 AM	6682.63			Transducer	9.41			
PCO-1	Single Completion	4	7/13/06 12:01 AM	6682.54			Transducer	9.46			
PCO-1	Single Completion	4	7/14/06 12:01 AM	6682.41			Transducer	9.51			
PCO-1	Single Completion	4	7/15/06 12:01 AM	6682.26			Transducer	9.58			
PCO-1	Single Completion	4	7/16/06 12:01 AM	6681.98			Transducer	9.63			
PCO-1	Single Completion	4	7/17/06 12:01 AM	6681.17			Transducer	9.68			
PCO-1	Single Completion	4	7/18/06 12:01 AM	6679.79			Transducer	9.73			
PCO-1	Single Completion	4	7/19/06 12:01 AM	6678.41			Transducer	9.78			
PCO-1	Single Completion	4	7/20/06 12:01 AM	6676.88			Transducer	9.8			
PCO-1	Single Completion	4	8/2/06 1:01 PM	6676.17			Transducer	10.51			
PCO-1	Single Completion	4	8/3/06 12:01 AM	6677.7			Transducer	10.55			
PCO-1	Single Completion	4	8/4/06 12:01 AM	6677.33			Transducer	10.66			
PCO-1	Single Completion	4	8/5/06 12:01 AM	6675.9			Transducer	10.6			
PCO-1	Single Completion	4	8/6/06 12:01 AM	6675.91			Transducer	10.59			
PCO-1	Single Completion	4	8/7/06 12:01 AM	6675.92			Transducer	10.62			
PCO-1	Single Completion	4	8/8/06 12:01 AM	6675.93			Transducer	10.65			
PCO-1	Single Completion	4	8/9/06 12:01 AM	6685.1			Transducer	11.35			
PCO-1	Single Completion	4	8/10/06 12:01 AM	6684.7			Transducer	11.09			
PCO-1	Single Completion	4	8/11/06 12:01 AM	6684.27			Transducer	11.09			
PCO-1	Single Completion	4	8/12/06 12:01 AM	6683.85			Transducer	11.1			
PCO-1	Single Completion	4	8/13/06 12:01 AM	6683.49			Transducer	11.25			
PCO-1	Single Completion	4	8/14/06 12:01 AM	6684.63			Transducer	11.22			
PCO-1	Single Completion	4	8/15/06 12:01 AM	6685.32			Transducer	11.27			
PCO-1	Single Completion	4	8/16/06 12:01 AM	6685.39			Transducer	11.32			
PCO-1	Single Completion	4	8/17/06 12:01 AM	6685.39			Transducer	11.35			

GFI Water Levels (Earliest Measurement of Day), October 1, 2005 - September 30, 2006

Location	Port Name	Port Depth (ft)	Measurement Date/Time	Water Level (ft)	Data Quality Code	Data Quality Reason Code	Method	Temp (C)	Transducer Pressure (psia)	Atmospheric Pressure (psi)	Comments
PCO-1	Single Completion	4	8/18/06 12:01 AM	6685.33			Transducer	11.42			
PCO-1	Single Completion	4	8/19/06 12:01 AM	6685.1			Transducer	11.47			
PCO-1	Single Completion	4	8/20/06 12:01 AM	6685.36			Transducer	11.52			
PCO-1	Single Completion	4	8/21/06 12:01 AM	6685.41			Transducer	11.57			
PCO-1	Single Completion	4	8/22/06 12:01 AM	6685.36			Transducer	11.63			
PCO-1	Single Completion	4	8/23/06 12:01 AM	6685.33			Transducer	11.66			
PCO-1	Single Completion	4	8/24/06 12:01 AM	6685.29			Transducer	11.71			
PCO-1	Single Completion	4	8/25/06 12:01 AM	6685.3			Transducer	11.76			
PCO-1	Single Completion	4	8/26/06 12:01 AM	6686.1			Transducer	12.11			
PCO-1	Single Completion	4	8/27/06 12:01 AM	6686.05			Transducer	11.91			
PCO-1	Single Completion	4	8/28/06 12:01 AM	6685.9			Transducer	11.95			
PCO-1	Single Completion	4	8/29/06 12:01 AM	6685.75			Transducer	11.98			
PCO-1	Single Completion	4	8/30/06 12:01 AM	6685.69			Transducer	12.04			
PCO-1	Single Completion	4	8/31/06 12:01 AM	6685.68			Transducer	12.09			
PCO-1	Single Completion	4	9/1/06 12:01 AM	6685.69			Transducer	12.14			
PCO-1	Single Completion	4	9/2/06 12:01 AM	6685.85			Transducer	12.19			
PCO-1	Single Completion	4	9/3/06 12:01 AM	6685.76			Transducer	12.24			
PCO-1	Single Completion	4	9/4/06 12:01 AM	6685.75			Transducer	12.29			
PCO-1	Single Completion	4	9/5/06 12:01 AM	6685.73			Transducer	12.34			
PCO-1	Single Completion	4	9/6/06 12:01 AM	6685.72			Transducer	12.39			
PCO-1	Single Completion	4	9/7/06 12:01 AM	6685.73			Transducer	12.43			
PCO-1	Single Completion	4	9/7/06 10:47 AM	6685.76			Manual				
PCO-1	Single Completion	4	9/8/06 12:01 AM	6685.73			Transducer	12.49			
PCO-1	Single Completion	4	9/9/06 12:01 AM	6685.71			Transducer	12.53			
PCO-1	Single Completion	4	9/10/06 12:01 AM	6685.68			Transducer	12.56			
PCO-1	Single Completion	4	9/11/06 12:01 AM	6685.66			Transducer	12.6			
PCO-1	Single Completion	4	9/12/06 12:01 AM	6685.82			Transducer	12.63			
PCO-1	Single Completion	4	9/13/06 12:01 AM	6685.68			Transducer	12.66			
PCO-1	Single Completion	4	9/14/06 12:01 AM	6685.64			Transducer	12.7			
PCO-1	Single Completion	4	9/15/06 12:01 AM	6685.62			Transducer	12.73			
PCO-1	Single Completion	4	9/16/06 12:01 AM	6685.61			Transducer	12.77			
PCO-1	Single Completion	4	9/17/06 12:01 AM	6685.59			Transducer	12.79			
PCO-1	Single Completion	4	9/18/06 12:01 AM	6685.57			Transducer	12.82			
PCO-1	Single Completion	4	9/19/06 12:01 AM	6685.56			Transducer	12.84			
PCO-1	Single Completion	4	9/20/06 12:01 AM	6685.55			Transducer	12.84			
PCO-1	Single Completion	4	9/21/06 12:01 AM	6685.59			Transducer	12.85			
PCO-1	Single Completion	4	9/22/06 12:01 AM	6685.58			Transducer	12.87			
PCO-1	Single Completion	4	9/23/06 12:01 AM	6685.56			Transducer	12.89			
PCO-1	Single Completion	4	9/24/06 12:01 AM	6685.54			Transducer	12.9			
PCO-1	Single Completion	4	9/25/06 12:01 AM	6685.53			Transducer	12.93			
PCO-1	Single Completion	4	9/26/06 12:01 AM	6685.52			Transducer	12.94			
PCO-1	Single Completion	4	9/27/06 12:01 AM	6685.51			Transducer	12.94			
PCO-1	Single Completion	4	9/28/06 12:01 AM	6685.5			Transducer	12.95			
PCO-1	Single Completion	4	9/29/06 12:01 AM	6685.5			Transducer	12.95			
PCO-1	Single Completion	4	9/30/06 12:01 AM	6685.49			Transducer	12.95			
PCO-2	Single Completion	1.5	9/30/05 12:01 AM	6611.68			Transducer	14.93			
PCO-2	Single Completion	1.5	10/1/05 12:01 AM	6612.13			Transducer	14.95			
PCO-2	Single Completion	1.5	10/2/05 12:01 AM	6612.36			Transducer	14.99			
PCO-2	Single Completion	1.5	10/3/05 12:01 AM	6612.51			Transducer	15.01			

GFI Water Levels (Earliest Measurement of Day), October 1, 2005 - September 30, 2006

Location	Port Name	Port Depth (ft)	Measurement Date/Time	Water Level (ft)	Data Quality Code	Data Quality Reason Code	Method	Temp (C)	Transducer Pressure (psia)	Atmospheric Pressure (psi)	Comments
PCO-2	Single Completion	1.5	10/4/05 12:01 AM	6612.6			Transducer	15.04			
PCO-2	Single Completion	1.5	10/5/05 12:01 AM	6612.66			Transducer	15.05			
PCO-2	Single Completion	1.5	10/6/05 12:01 AM	6612.68			Transducer	15.06			
PCO-2	Single Completion	1.5	10/7/05 12:01 AM	6612.7			Transducer	15.07			
PCO-2	Single Completion	1.5	10/8/05 12:01 AM	6612.73			Transducer	15.07			
PCO-2	Single Completion	1.5	10/9/05 12:01 AM	6612.74			Transducer	15.06			
PCO-2	Single Completion	1.5	10/10/05 12:01 AM	6612.76			Transducer	15.05			
PCO-2	Single Completion	1.5	10/11/05 12:01 AM	6612.82			Transducer	15.01			
PCO-2	Single Completion	1.5	10/12/05 12:01 AM	6612.88			Transducer	14.99			
PCO-2	Single Completion	1.5	10/13/05 12:01 AM	6612.9			Transducer	14.95			
PCO-2	Single Completion	1.5	10/14/05 12:01 AM	6612.89			Transducer	14.91			
PCO-2	Single Completion	1.5	10/15/05 12:01 AM	6612.85			Transducer	14.87			
PCO-2	Single Completion	1.5	10/16/05 12:01 AM	6612.82			Transducer	14.83			
PCO-2	Single Completion	1.5	10/17/05 12:01 AM	6612.86			Transducer	14.78			
PCO-2	Single Completion	1.5	10/18/05 12:01 AM	6612.85			Transducer	14.74			
PCO-2	Single Completion	1.5	10/19/05 12:01 AM	6612.83			Transducer	14.69			
PCO-2	Single Completion	1.5	10/20/05 12:01 AM	6612.83			Transducer	14.64			
PCO-2	Single Completion	1.5	10/21/05 12:01 AM	6612.81			Transducer	14.58			
PCO-2	Single Completion	1.5	10/22/05 12:01 AM	6612.76			Transducer	14.52			
PCO-2	Single Completion	1.5	10/23/05 12:01 AM	6612.7			Transducer	14.45			
PCO-2	Single Completion	1.5	10/24/05 12:01 AM	6612.61			Transducer	14.38			
PCO-2	Single Completion	1.5	10/25/05 12:01 AM	6612.52			Transducer	14.27			
PCO-2	Single Completion	1.5	10/26/05 12:01 AM	6612.42			Transducer	14.19			
PCO-2	Single Completion	1.5	10/27/05 12:01 AM	6612.33			Transducer	14.08			
PCO-2	Single Completion	1.5	10/28/05 12:01 AM	6612.24			Transducer	13.98			
PCO-2	Single Completion	1.5	10/29/05 12:01 AM	6612.15			Transducer	13.88			
PCO-2	Single Completion	1.5	10/30/05 12:01 AM	6612.07			Transducer	13.79			
PCO-2	Single Completion	1.5	10/31/05 12:01 AM	6611.98			Transducer	13.7			
PCO-2	Single Completion	1.5	11/1/05 12:01 AM	6611.89			Transducer	13.63			
PCO-2	Single Completion	1.5	11/2/05 12:01 AM	6611.82			Transducer	13.55			
PCO-2	Single Completion	1.5	11/3/05 12:01 AM	6611.75			Transducer	13.47			
PCO-2	Single Completion	1.5	11/4/05 12:01 AM	6611.68			Transducer	13.4			
PCO-2	Single Completion	1.5	11/5/05 12:01 AM	6611.62			Transducer	13.33			
PCO-2	Single Completion	1.5	11/6/05 12:01 AM	6611.56			Transducer	13.27			
PCO-2	Single Completion	1.5	11/7/05 12:01 AM	6611.51			Transducer	13.19			
PCO-2	Single Completion	1.5	11/8/05 12:01 AM	6611.46			Transducer	13.14			
PCO-2	Single Completion	1.5	11/9/05 12:01 AM	6611.42			Transducer	13.09			
PCO-2	Single Completion	1.5	11/10/05 12:01 AM	6611.37			Transducer	13.03			
PCO-2	Single Completion	1.5	11/11/05 12:01 AM	6611.34			Transducer	12.98			
PCO-2	Single Completion	1.5	11/12/05 12:01 AM	6611.31			Transducer	12.91			
PCO-2	Single Completion	1.5	11/13/05 12:01 AM	6611.28			Transducer	12.86			
PCO-2	Single Completion	1.5	11/14/05 12:01 AM	6611.26			Transducer	12.81			
PCO-2	Single Completion	1.5	11/15/05 12:01 AM	6611.24			Transducer	12.76			
PCO-2	Single Completion	1.5	11/16/05 12:01 AM	6611.22			Transducer	12.71			
PCO-2	Single Completion	1.5	11/17/05 12:01 AM	6611.2			Transducer	12.67			
PCO-2	Single Completion	1.5	11/18/05 12:01 AM	6611.18			Transducer	12.62			
PCO-2	Single Completion	1.5	11/19/05 12:01 AM	6611.17			Transducer	12.57			
PCO-2	Single Completion	1.5	11/20/05 12:01 AM	6611.15			Transducer	12.52			
PCO-2	Single Completion	1.5	11/21/05 12:01 AM	6611.13			Transducer	12.47			

GFI Water Levels (Earliest Measurement of Day), October 1, 2005 - September 30, 2006

Location	Port Name	Port Depth (ft)	Measurement Date/Time	Water Level (ft)	Data Quality Code	Data Quality Reason Code	Method	Temp (C)	Transducer Pressure (psia)	Atmospheric Pressure (psi)	Comments
PCO-2	Single Completion	1.5	11/22/05 12:01 AM	6611.11			Transducer	12.42			
PCO-2	Single Completion	1.5	11/23/05 12:01 AM	6611.1			Transducer	12.37			
PCO-2	Single Completion	1.5	11/24/05 12:01 AM	6611.08			Transducer	12.32			
PCO-2	Single Completion	1.5	11/25/05 12:01 AM	6611.07			Transducer	12.27			
PCO-2	Single Completion	1.5	11/26/05 12:01 AM	6611.05			Transducer	12.2			
PCO-2	Single Completion	1.5	11/27/05 12:01 AM	6611.04			Transducer	12.15			
PCO-2	Single Completion	1.5	11/28/05 12:01 AM	6611.03			Transducer	12.09			
PCO-2	Single Completion	1.5	11/29/05 12:01 AM	6611.01			Transducer	12.04			
PCO-2	Single Completion	1.5	11/29/05 1:45 PM	6611.03			Manual				Measure WL, download/reset XD
PCO-2	Single Completion	1.5	11/30/05 12:01 AM	6611.02			Transducer	11.97			
PCO-2	Single Completion	1.5	12/1/05 12:01 AM	6611.01			Transducer	11.92			
PCO-2	Single Completion	1.5	12/2/05 12:01 AM	6611			Transducer	11.87			
PCO-2	Single Completion	1.5	12/3/05 12:01 AM	6610.99			Transducer	11.82			
PCO-2	Single Completion	1.5	12/4/05 12:01 AM	6610.98			Transducer	11.77			
PCO-2	Single Completion	1.5	12/5/05 12:01 AM	6610.96			Transducer	11.69			
PCO-2	Single Completion	1.5	12/5/05 1:52 PM	6610.96			Manual				Measure WL, download XD
PCO-2	Single Completion	1.5	12/6/05 12:01 AM	6610.94			Transducer	11.63			
PCO-2	Single Completion	1.5	12/7/05 12:01 AM	6610.93			Transducer	11.58			
PCO-2	Single Completion	1.5	12/8/05 12:01 AM	6610.91			Transducer	11.52			
PCO-2	Single Completion	1.5	12/9/05 12:01 AM	6610.9			Transducer	11.47			
PCO-2	Single Completion	1.5	12/10/05 12:01 AM	6610.88			Transducer	11.4			
PCO-2	Single Completion	1.5	12/11/05 12:01 AM	6610.87			Transducer	11.36			
PCO-2	Single Completion	1.5	12/12/05 12:01 AM	6610.86			Transducer	11.31			
PCO-2	Single Completion	1.5	12/13/05 12:01 AM	6610.85			Transducer	11.27			
PCO-2	Single Completion	1.5	12/14/05 12:01 AM	6610.83			Transducer	11.22			
PCO-2	Single Completion	1.5	12/15/05 12:01 AM	6610.81			Transducer	11.17			
PCO-2	Single Completion	1.5	12/16/05 12:01 AM	6610.78			Transducer	11.12			
PCO-2	Single Completion	1.5	12/17/05 12:01 AM	6610.76			Transducer	11.08			
PCO-2	Single Completion	1.5	12/18/05 12:01 AM	6610.73			Transducer	11.03			
PCO-2	Single Completion	1.5	12/19/05 12:01 AM	6610.71			Transducer	10.98			
PCO-2	Single Completion	1.5	12/20/05 12:01 AM	6610.68			Transducer	10.97			
PCO-2	Single Completion	1.5	12/21/05 12:01 AM	6610.66			Transducer	10.92			
PCO-2	Single Completion	1.5	12/22/05 12:01 AM	6610.64			Transducer	10.88			
PCO-2	Single Completion	1.5	12/23/05 12:01 AM	6610.62			Transducer	10.83			
PCO-2	Single Completion	1.5	12/24/05 12:01 AM	6610.6			Transducer	10.78			
PCO-2	Single Completion	1.5	12/25/05 12:01 AM	6610.59			Transducer	10.75			
PCO-2	Single Completion	1.5	12/26/05 12:01 AM	6610.57			Transducer	10.72			
PCO-2	Single Completion	1.5	12/27/05 12:01 AM	6610.56			Transducer	10.66			
PCO-2	Single Completion	1.5	12/28/05 12:01 AM	6610.55			Transducer	10.61			
PCO-2	Single Completion	1.5	12/29/05 12:01 AM	6610.54			Transducer	10.58			
PCO-2	Single Completion	1.5	12/30/05 12:01 AM	6610.53			Transducer	10.51			
PCO-2	Single Completion	1.5	12/31/05 12:01 AM	6610.52			Transducer	10.47			
PCO-2	Single Completion	1.5	1/1/06 12:01 AM	6610.52			Transducer	10.42			
PCO-2	Single Completion	1.5	1/2/06 12:01 AM	6610.52			Transducer	10.38			
PCO-2	Single Completion	1.5	1/3/06 12:01 AM	6610.52			Transducer	10.33			
PCO-2	Single Completion	1.5	1/4/06 12:01 AM	6610.53			Transducer	10.3			
PCO-2	Single Completion	1.5	1/5/06 12:01 AM	6610.54			Transducer	10.24			
PCO-2	Single Completion	1.5	1/6/06 12:01 AM	6610.54			Transducer	10.21			
PCO-2	Single Completion	1.5	1/7/06 12:01 AM	6610.56			Transducer	10.17			

GFI Water Levels (Earliest Measurement of Day), October 1, 2005 - September 30, 2006

Location	Port Name	Port Depth (ft)	Measurement Date/Time	Water Level (ft)	Data Quality Code	Data Quality Reason Code	Method	Temp (C)	Transducer Pressure (psia)	Atmospheric Pressure (psi)	Comments
PCO-2	Single Completion	1.5	1/8/06 12:01 AM	6610.57			Transducer	10.13			
PCO-2	Single Completion	1.5	1/9/06 12:01 AM	6610.58			Transducer	10.09			
PCO-2	Single Completion	1.5	1/10/06 12:01 AM	6610.59			Transducer	10.04			
PCO-2	Single Completion	1.5	1/11/06 12:01 AM	6610.6			Transducer	10			
PCO-2	Single Completion	1.5	1/12/06 12:01 AM	6610.61			Transducer	9.96			
PCO-2	Single Completion	1.5	1/13/06 12:01 AM	6610.61			Transducer	9.93			
PCO-2	Single Completion	1.5	1/14/06 12:01 AM	6610.61			Transducer	9.89			
PCO-2	Single Completion	1.5	1/15/06 12:01 AM	6610.61			Transducer	9.86			
PCO-2	Single Completion	1.5	1/16/06 12:01 AM	6610.61			Transducer	9.82			
PCO-2	Single Completion	1.5	1/17/06 12:01 AM	6610.59			Transducer	9.8			
PCO-2	Single Completion	1.5	1/18/06 12:01 AM	6610.58			Transducer	9.76			
PCO-2	Single Completion	1.5	1/19/06 12:01 AM	6610.57			Transducer	9.74			
PCO-2	Single Completion	1.5	1/20/06 12:01 AM	6610.56			Transducer	9.71			
PCO-2	Single Completion	1.5	1/21/06 12:01 AM	6610.54			Transducer	9.67			
PCO-2	Single Completion	1.5	1/22/06 12:01 AM	6610.53			Transducer	9.63			
PCO-2	Single Completion	1.5	1/23/06 12:01 AM	6610.52			Transducer	9.6			
PCO-2	Single Completion	1.5	1/24/06 12:01 AM	6610.51			Transducer	9.56			
PCO-2	Single Completion	1.5	1/25/06 12:01 AM	6610.5			Transducer	9.53			
PCO-2	Single Completion	1.5	1/26/06 12:01 AM	6610.49			Transducer	9.51			
PCO-2	Single Completion	1.5	1/27/06 12:01 AM	6610.49			Transducer	9.48			
PCO-2	Single Completion	1.5	1/28/06 12:01 AM	6610.48			Transducer	9.44			
PCO-2	Single Completion	1.5	1/29/06 12:01 AM	6610.47			Transducer	9.42			
PCO-2	Single Completion	1.5	1/30/06 12:01 AM	6610.46			Transducer	9.38			
PCO-2	Single Completion	1.5	1/31/06 12:01 AM	6610.45			Transducer	9.34			
PCO-2	Single Completion	1.5	2/1/06 12:01 AM	6610.44			Transducer	9.32			
PCO-2	Single Completion	1.5	2/2/06 12:01 AM	6610.44			Transducer	9.29			
PCO-2	Single Completion	1.5	2/3/06 12:01 AM	6610.43			Transducer	9.25			
PCO-2	Single Completion	1.5	2/4/06 12:01 AM	6610.42			Transducer	9.21			
PCO-2	Single Completion	1.5	2/5/06 12:01 AM	6610.41			Transducer	9.19			
PCO-2	Single Completion	1.5	2/6/06 12:01 AM	6610.4			Transducer	9.16			
PCO-2	Single Completion	1.5	2/7/06 12:01 AM	6610.39			Transducer	9.12			
PCO-2	Single Completion	1.5	2/8/06 12:01 AM	6610.38			Transducer	9.1			
PCO-2	Single Completion	1.5	2/9/06 12:01 AM	6610.37			Transducer	9.09			
PCO-2	Single Completion	1.5	2/10/06 12:01 AM	6610.36			Transducer	9.06			
PCO-2	Single Completion	1.5	2/11/06 12:01 AM	6610.36			Transducer	9.04			
PCO-2	Single Completion	1.5	2/12/06 12:01 AM	6610.35			Transducer	9.01			
PCO-2	Single Completion	1.5	2/13/06 12:01 AM	6610.35			Transducer	8.98			
PCO-2	Single Completion	1.5	2/14/06 12:01 AM	6610.34			Transducer	8.96			
PCO-2	Single Completion	1.5	2/15/06 12:01 AM	6610.35			Transducer	8.93			
PCO-2	Single Completion	1.5	2/16/06 12:01 AM	6610.35			Transducer	8.92			
PCO-2	Single Completion	1.5	2/17/06 12:01 AM	6610.34			Transducer	8.9			
PCO-2	Single Completion	1.5	2/18/06 12:01 AM	6610.34			Transducer	8.87			
PCO-2	Single Completion	1.5	2/19/06 12:01 AM	6610.35			Transducer	8.84			
PCO-2	Single Completion	1.5	2/20/06 12:01 AM	6610.34			Transducer	8.82			
PCO-2	Single Completion	1.5	2/21/06 12:01 AM	6610.34			Transducer	8.81			
PCO-2	Single Completion	1.5	2/21/06 11:28 AM	6610.27			Manual				
PCO-2	Single Completion	1.5	2/22/06 12:01 AM	6610.34			Transducer	8.77			
PCO-2	Single Completion	1.5	2/23/06 12:01 AM	6610.34			Transducer	8.74			
PCO-2	Single Completion	1.5	2/24/06 12:01 AM	6610.33			Transducer	8.73			

GFI Water Levels (Earliest Measurement of Day), October 1, 2005 - September 30, 2006

Location	Port Name	Port Depth (ft)	Measurement Date/Time	Water Level (ft)	Data Quality Code	Data Quality Reason Code	Method	Temp (C)	Transducer Pressure (psia)	Atmospheric Pressure (psi)	Comments
PCO-2	Single Completion	1.5	2/25/06 12:01 AM	6610.33			Transducer	8.7			
PCO-2	Single Completion	1.5	2/26/06 12:01 AM	6610.33			Transducer	8.69			
PCO-2	Single Completion	1.5	2/27/06 12:01 AM	6610.33			Transducer	8.68			
PCO-2	Single Completion	1.5	2/28/06 12:01 AM	6610.32			Transducer	8.67			
PCO-2	Single Completion	1.5	3/1/06 12:01 AM	6610.33			Transducer	8.65			
PCO-2	Single Completion	1.5	3/2/06 12:01 AM	6610.32			Transducer	8.64			
PCO-2	Single Completion	1.5	3/3/06 12:01 AM	6610.32			Transducer	8.63			
PCO-2	Single Completion	1.5	3/4/06 12:01 AM	6610.33			Transducer	8.62			
PCO-2	Single Completion	1.5	3/5/06 12:01 AM	6610.32			Transducer	8.6			
PCO-2	Single Completion	1.5	3/6/06 12:01 AM	6610.32			Transducer	8.59			
PCO-2	Single Completion	1.5	3/7/06 12:01 AM	6610.33			Transducer	8.58			
PCO-2	Single Completion	1.5	3/8/06 12:01 AM	6610.34			Transducer	8.58			
PCO-2	Single Completion	1.5	3/9/06 12:01 AM	6610.36			Transducer	8.56			
PCO-2	Single Completion	1.5	3/10/06 12:01 AM	6610.38			Transducer	8.56			
PCO-2	Single Completion	1.5	3/11/06 12:01 AM	6610.39			Transducer	8.56			
PCO-2	Single Completion	1.5	3/12/06 12:01 AM	6610.4			Transducer	8.56			
PCO-2	Single Completion	1.5	3/13/06 12:01 AM	6610.41			Transducer	8.56			
PCO-2	Single Completion	1.5	3/14/06 12:01 AM	6610.41			Transducer	8.56			
PCO-2	Single Completion	1.5	3/15/06 12:01 AM	6610.42			Transducer	8.58			
PCO-2	Single Completion	1.5	3/16/06 12:01 AM	6610.44			Transducer	8.58			
PCO-2	Single Completion	1.5	3/17/06 12:01 AM	6610.45			Transducer	8.58			
PCO-2	Single Completion	1.5	3/18/06 12:01 AM	6610.46			Transducer	8.58			
PCO-2	Single Completion	1.5	3/19/06 12:01 AM	6610.47			Transducer	8.58			
PCO-2	Single Completion	1.5	3/20/06 12:01 AM	6610.48			Transducer	8.58			
PCO-2	Single Completion	1.5	3/21/06 12:01 AM	6610.48			Transducer	8.58			
PCO-2	Single Completion	1.5	3/22/06 12:01 AM	6610.48			Transducer	8.58			
PCO-2	Single Completion	1.5	3/23/06 12:01 AM	6610.47			Transducer	8.56			
PCO-2	Single Completion	1.5	3/24/06 12:01 AM	6610.46			Transducer	8.58			
PCO-2	Single Completion	1.5	3/25/06 12:01 AM	6610.44			Transducer	8.58			
PCO-2	Single Completion	1.5	3/26/06 12:01 AM	6610.43			Transducer	8.58			
PCO-2	Single Completion	1.5	3/27/06 12:01 AM	6610.41			Transducer	8.59			
PCO-2	Single Completion	1.5	3/28/06 12:01 AM	6610.39			Transducer	8.59			
PCO-2	Single Completion	1.5	3/29/06 12:01 AM	6610.38			Transducer	8.6			
PCO-2	Single Completion	1.5	3/30/06 12:01 AM	6610.37			Transducer	8.6			
PCO-2	Single Completion	1.5	3/31/06 12:01 AM	6610.36			Transducer	8.62			
PCO-2	Single Completion	1.5	4/1/06 12:01 AM	6610.35			Transducer	8.63			
PCO-2	Single Completion	1.5	4/2/06 12:01 AM	6610.34			Transducer	8.64			
PCO-2	Single Completion	1.5	4/3/06 12:01 AM	6610.34			Transducer	8.64			
PCO-2	Single Completion	1.5	4/4/06 12:01 AM	6610.33			Transducer	8.65			
PCO-2	Single Completion	1.5	4/5/06 12:01 AM	6610.33			Transducer	8.67			
PCO-2	Single Completion	1.5	4/6/06 12:01 AM	6610.33			Transducer	8.68			
PCO-2	Single Completion	1.5	4/7/06 12:01 AM	6610.34			Transducer	8.69			
PCO-2	Single Completion	1.5	4/8/06 12:01 AM	6610.33			Transducer	8.7			
PCO-2	Single Completion	1.5	4/9/06 12:01 AM	6610.33			Transducer	8.72			
PCO-2	Single Completion	1.5	4/10/06 12:01 AM	6610.33			Transducer	8.73			
PCO-2	Single Completion	1.5	4/11/06 12:01 AM	6610.33			Transducer	8.76			
PCO-2	Single Completion	1.5	4/12/06 12:01 AM	6610.32			Transducer	8.77			
PCO-2	Single Completion	1.5	4/13/06 12:01 AM	6610.32			Transducer	8.79			
PCO-2	Single Completion	1.5	4/14/06 12:01 AM	6610.32			Transducer	8.81			

GFI Water Levels (Earliest Measurement of Day), October 1, 2005 - September 30, 2006

Location	Port Name	Port Depth (ft)	Measurement Date/Time	Water Level (ft)	Data Quality Code	Data Quality Reason Code	Method	Temp (C)	Transducer Pressure (psia)	Atmospheric Pressure (psi)	Comments
PCO-2	Single Completion	1.5	4/15/06 12:01 AM	6610.32			Transducer	8.83			
PCO-2	Single Completion	1.5	4/16/06 12:01 AM	6610.31			Transducer	8.86			
PCO-2	Single Completion	1.5	4/17/06 12:01 AM	6610.31			Transducer	8.88			
PCO-2	Single Completion	1.5	4/18/06 12:01 AM	6610.31			Transducer	8.91			
PCO-2	Single Completion	1.5	4/19/06 12:01 AM	6610.3			Transducer	8.95			
PCO-2	Single Completion	1.5	4/20/06 12:01 AM	6610.29			Transducer	8.97			
PCO-2	Single Completion	1.5	4/21/06 12:01 AM	6610.29			Transducer	9.01			
PCO-2	Single Completion	1.5	4/22/06 12:01 AM	6610.28			Transducer	9.05			
PCO-2	Single Completion	1.5	4/23/06 12:01 AM	6610.27			Transducer	9.07			
PCO-2	Single Completion	1.5	4/24/06 12:01 AM	6610.27			Transducer	9.12			
PCO-2	Single Completion	1.5	4/25/06 12:01 AM	6610.26			Transducer	9.15			
PCO-2	Single Completion	1.5	4/26/06 12:01 AM	6610.25			Transducer	9.19			
PCO-2	Single Completion	1.5	4/27/06 12:01 AM	6610.24			Transducer	9.23			
PCO-2	Single Completion	1.5	4/28/06 12:01 AM	6610.23			Transducer	9.25			
PCO-2	Single Completion	1.5	4/29/06 12:01 AM	6610.22			Transducer	9.29			
PCO-2	Single Completion	1.5	4/30/06 12:01 AM	6610.21			Transducer	9.32			
PCO-2	Single Completion	1.5	5/1/06 12:01 AM	6610.19			Transducer	9.35			
PCO-2	Single Completion	1.5	5/2/06 12:01 AM	6610.18			Transducer	9.38			
PCO-2	Single Completion	1.5	5/3/06 12:01 AM	6610.17			Transducer	9.42			
PCO-2	Single Completion	1.5	5/4/06 12:01 AM	6610.16			Transducer	9.46			
PCO-2	Single Completion	1.5	5/5/06 12:01 AM	6610.15			Transducer	9.49			
PCO-2	Single Completion	1.5	5/6/06 12:01 AM	6610.14			Transducer	9.52			
PCO-2	Single Completion	1.5	5/7/06 12:01 AM	6610.13			Transducer	9.56			
PCO-2	Single Completion	1.5	5/8/06 12:01 AM	6610.11			Transducer	9.58			
PCO-2	Single Completion	1.5	5/9/06 12:01 AM	6610.1			Transducer	9.62			
PCO-2	Single Completion	1.5	5/10/06 12:01 AM	6610.08			Transducer	9.66			
PCO-2	Single Completion	1.5	5/11/06 12:01 AM	6610.07			Transducer	9.7			
PCO-2	Single Completion	1.5	5/12/06 12:01 AM	6610.06			Transducer	9.74			
PCO-2	Single Completion	1.5	5/13/06 12:01 AM	6610.04			Transducer	9.77			
PCO-2	Single Completion	1.5	5/14/06 12:01 AM	6610.02			Transducer	9.82			
PCO-2	Single Completion	1.5	5/15/06 12:01 AM	6610			Transducer	9.86			
PCO-2	Single Completion	1.5	5/16/06 12:01 AM	6609.98			Transducer	9.91			
PCO-2	Single Completion	1.5	5/17/06 12:01 AM	6609.96			Transducer	9.95			
PCO-2	Single Completion	1.5	5/18/06 12:01 AM	6609.95			Transducer	10			
PCO-2	Single Completion	1.5	5/19/06 12:01 AM	6609.93			Transducer	10.05			
PCO-2	Single Completion	1.5	5/20/06 12:01 AM	6609.92			Transducer	10.1			
PCO-2	Single Completion	1.5	5/21/06 12:01 AM	6609.9			Transducer	10.16			
PCO-2	Single Completion	1.5	5/22/06 12:01 AM	6609.87			Transducer	10.22			
PCO-2	Single Completion	1.5	5/22/06 10:17 AM	6609.88			Manual				
PCO-2	Single Completion	1.5	5/23/06 12:01 AM	6609.89			Transducer	10.27			
PCO-2	Single Completion	1.5	5/24/06 12:01 AM	6609.84			Transducer	10.32			
PCO-2	Single Completion	1.5	5/25/06 12:01 AM	6609.8			Transducer	10.37			
PCO-2	Single Completion	1.5	5/26/06 12:01 AM	6609.79			Transducer	10.44			
PCO-2	Single Completion	1.5	5/26/06 12:30 PM	6609.77			Manual				
PCO-2	Single Completion	1.5	5/27/06 12:01 AM	6609.79			Transducer	10.49			
PCO-2	Single Completion	1.5	5/28/06 12:01 AM	6609.76			Transducer	10.54			
PCO-2	Single Completion	1.5	5/29/06 12:01 AM	6609.73			Transducer	10.59			
PCO-2	Single Completion	1.5	5/30/06 12:01 AM	6609.7			Transducer	10.65			
PCO-2	Single Completion	1.5	5/31/06 12:01 AM	6609.67			Transducer	10.7			

GFI Water Levels (Earliest Measurement of Day), October 1, 2005 - September 30, 2006

Location	Port Name	Port Depth (ft)	Measurement Date/Time	Water Level (ft)	Data Quality Code	Data Quality Reason Code	Method	Temp (C)	Transducer Pressure (psia)	Atmospheric Pressure (psi)	Comments
PCO-2	Single Completion	1.5	6/1/06 12:01 AM	6609.64			Transducer	10.77			
PCO-2	Single Completion	1.5	6/2/06 12:01 AM	6609.61			Transducer	10.82			
PCO-2	Single Completion	1.5	6/3/06 12:01 AM	6609.59			Transducer	10.88			
PCO-2	Single Completion	1.5	6/4/06 12:01 AM	6609.57			Transducer	10.93			
PCO-2	Single Completion	1.5	6/5/06 12:01 AM	6609.55			Transducer	10.99			
PCO-2	Single Completion	1.5	6/6/06 12:01 AM	6609.53			Transducer	11.05			
PCO-2	Single Completion	1.5	6/7/06 12:01 AM	6609.49			Transducer	11.11			
PCO-2	Single Completion	1.5	6/8/06 12:01 AM	6609.45			Transducer	11.16			
PCO-2	Single Completion	1.5	6/9/06 12:01 AM	6609.39			Transducer	11.22			
PCO-2	Single Completion	1.5	6/10/06 12:01 AM	6609.34			Transducer	11.27			
PCO-2	Single Completion	1.5	6/11/06 12:01 AM	6609.3			Transducer	11.33			
PCO-2	Single Completion	1.5	6/12/06 12:01 AM	6609.3			Transducer	11.39			
PCO-2	Single Completion	1.5	6/13/06 12:01 AM	6609.3			Transducer	11.48			
PCO-2	Single Completion	1.5	6/14/06 12:01 AM	6609.31			Transducer	11.53			
PCO-2	Single Completion	1.5	6/15/06 12:01 AM	6609.31			Transducer	11.58			
PCO-2	Single Completion	1.5	6/16/06 12:01 AM	6609.31			Transducer	11.64			
PCO-2	Single Completion	1.5	6/17/06 12:01 AM	6609.3			Transducer	11.68			
PCO-2	Single Completion	1.5	6/18/06 12:01 AM	6609.24			Transducer	11.73			
PCO-2	Single Completion	1.5	6/19/06 12:01 AM	6609.21			Transducer	11.78			
PCO-2	Single Completion	1.5	6/20/06 12:01 AM	6609.2			Transducer	11.82			
PCO-2	Single Completion	1.5	6/21/06 12:01 AM	6609.2			Transducer	11.87			
PCO-2	Single Completion	1.5	6/22/06 12:01 AM	6609.19			Transducer	11.92			
PCO-2	Single Completion	1.5	6/23/06 12:01 AM	6609.16			Transducer	11.97			
PCO-2	Single Completion	1.5	6/24/06 12:01 AM	6609.21			Transducer	12.02			
PCO-2	Single Completion	1.5	6/25/06 12:01 AM	6609.2			Transducer	12.08			
PCO-2	Single Completion	1.5	6/26/06 12:01 AM	6609.19			Transducer	12.13			
PCO-2	Single Completion	1.5	6/27/06 12:01 AM	6609.19			Transducer	12.18			
PCO-2	Single Completion	1.5	6/28/06 12:01 AM	6609.19			Transducer	12.23			
PCO-2	Single Completion	1.5	6/29/06 12:01 AM	6609.19			Transducer	12.28			
PCO-2	Single Completion	1.5	6/30/06 12:01 AM	6609.19			Transducer	12.32			
PCO-2	Single Completion	1.5	7/1/06 12:01 AM	6609.22			Transducer	12.37			
PCO-2	Single Completion	1.5	7/2/06 12:01 AM	6609.2			Transducer	12.42			
PCO-2	Single Completion	1.5	7/3/06 12:01 AM	6609.18			Transducer	12.46			
PCO-2	Single Completion	1.5	7/4/06 12:01 AM	6609.19			Transducer	12.5			
PCO-2	Single Completion	1.5	7/5/06 12:01 AM	6609.17			Transducer	12.53			
PCO-2	Single Completion	1.5	7/6/06 12:01 AM	6609.17			Transducer	12.57			
PCO-2	Single Completion	1.5	7/7/06 12:01 AM	6609.17			Transducer	12.6			
PCO-2	Single Completion	1.5	7/8/06 12:01 AM	6609.16			Transducer	12.64			
PCO-2	Single Completion	1.5	7/9/06 12:01 AM	6609.18			Transducer	12.67			
PCO-2	Single Completion	1.5	7/10/06 12:01 AM	6609.16			Transducer	12.7			
PCO-2	Single Completion	1.5	7/11/06 12:01 AM	6609.16			Transducer	12.75			
PCO-2	Single Completion	1.5	7/12/06 12:01 AM	6609.15			Transducer	12.77			
PCO-2	Single Completion	1.5	7/13/06 12:01 AM	6609.14			Transducer	12.81			
PCO-2	Single Completion	1.5	7/14/06 12:01 AM	6609.14			Transducer	12.84			
PCO-2	Single Completion	1.5	7/15/06 12:01 AM	6609.14			Transducer	12.86			
PCO-2	Single Completion	1.5	7/16/06 12:01 AM	6609.13			Transducer	12.89			
PCO-2	Single Completion	1.5	7/17/06 12:01 AM	6609.14			Transducer	12.91			
PCO-2	Single Completion	1.5	7/18/06 12:01 AM	6609.13			Transducer	12.94			
PCO-2	Single Completion	1.5	7/19/06 12:01 AM	6609.13			Transducer	12.97			

GFI Water Levels (Earliest Measurement of Day), October 1, 2005 - September 30, 2006

Location	Port Name	Port Depth (ft)	Measurement Date/Time	Water Level (ft)	Data Quality Code	Data Quality Reason Code	Method	Temp (C)	Transducer Pressure (psia)	Atmospheric Pressure (psi)	Comments
PCO-2	Single Completion	1.5	7/20/06 12:01 AM	6609.12			Transducer	13			
PCO-2	Single Completion	1.5	7/21/06 12:01 AM	6609.11			Transducer	13.03			
PCO-2	Single Completion	1.5	7/22/06 12:01 AM	6609.11			Transducer	13.05			
PCO-2	Single Completion	1.5	7/23/06 12:01 AM	6609.19			Transducer	13.09			
PCO-2	Single Completion	1.5	7/24/06 12:01 AM	6609.19			Transducer	13.13			
PCO-2	Single Completion	1.5	7/25/06 12:01 AM	6609.18			Transducer	13.17			
PCO-2	Single Completion	1.5	7/26/06 12:01 AM	6609.16			Transducer	13.22			
PCO-2	Single Completion	1.5	7/27/06 12:01 AM	6609.14			Transducer	13.26			
PCO-2	Single Completion	1.5	7/28/06 12:01 AM	6609.13			Transducer	13.31			
PCO-2	Single Completion	1.5	7/29/06 12:01 AM	6609.13			Transducer	13.35			
PCO-2	Single Completion	1.5	7/30/06 12:01 AM	6609.12			Transducer	13.38			
PCO-2	Single Completion	1.5	7/31/06 12:01 AM	6609.13			Transducer	13.44			
PCO-2	Single Completion	1.5	8/1/06 12:01 AM	6609.11			Transducer	13.47			
PCO-2	Single Completion	1.5	8/2/06 12:01 AM	6609.19			Transducer	13.51			
PCO-2	Single Completion	1.5	8/3/06 12:01 AM	6609.16			Transducer	13.55			
PCO-2	Single Completion	1.5	8/4/06 12:01 AM	6609.16			Transducer	13.59			
PCO-2	Single Completion	1.5	8/5/06 12:01 AM	6609.17			Transducer	13.63			
PCO-2	Single Completion	1.5	8/6/06 12:01 AM	6609.15			Transducer	13.66			
PCO-2	Single Completion	1.5	8/7/06 12:01 AM	6609.13			Transducer	13.69			
PCO-2	Single Completion	1.5	8/8/06 12:01 AM	6609.13			Transducer	13.72			
PCO-2	Single Completion	1.5	8/9/06 12:01 AM	6609.12			Transducer	13.75			
PCO-2	Single Completion	1.5	8/10/06 12:01 AM	6609.44			Transducer	13.78			
PCO-2	Single Completion	1.5	8/11/06 12:01 AM	6610.2			Transducer	13.74			
PCO-2	Single Completion	1.5	8/12/06 12:01 AM	6610.23			Transducer	13.77			
PCO-2	Single Completion	1.5	8/13/06 12:01 AM	6610.17			Transducer	13.79			
PCO-2	Single Completion	1.5	8/14/06 12:01 AM	6610.12			Transducer	13.8			
PCO-2	Single Completion	1.5	8/15/06 12:01 AM	6610.13			Transducer	13.83			
PCO-2	Single Completion	1.5	8/16/06 12:01 AM	6610.2			Transducer	13.84			
PCO-2	Single Completion	1.5	8/17/06 12:01 AM	6610.27			Transducer	13.85			
PCO-2	Single Completion	1.5	8/18/06 12:01 AM	6610.36			Transducer	13.87			
PCO-2	Single Completion	1.5	8/19/06 12:01 AM	6610.43			Transducer	13.87			
PCO-2	Single Completion	1.5	8/20/06 12:01 AM	6610.49			Transducer	13.87			
PCO-2	Single Completion	1.5	8/21/06 12:01 AM	6610.54			Transducer	13.87			
PCO-2	Single Completion	1.5	8/22/06 12:01 AM	6610.59			Transducer	13.87			
PCO-2	Single Completion	1.5	8/23/06 12:01 AM	6610.63			Transducer	13.85			
PCO-2	Single Completion	1.5	8/24/06 12:01 AM	6610.66			Transducer	13.84			
PCO-2	Single Completion	1.5	8/25/06 12:01 AM	6610.67			Transducer	13.82			
PCO-2	Single Completion	1.5	8/26/06 12:01 AM	6610.73			Transducer	13.8			
PCO-2	Single Completion	1.5	8/27/06 12:01 AM	6611.44			Transducer	13.72			
PCO-2	Single Completion	1.5	8/28/06 12:01 AM	6611.71			Transducer	13.56			
PCO-2	Single Completion	1.5	8/29/06 12:01 AM	6611.79			Transducer	13.44			
PCO-2	Single Completion	1.5	8/30/06 12:01 AM	6611.83			Transducer	13.35			
PCO-2	Single Completion	1.5	8/31/06 12:01 AM	6611.84			Transducer	13.28			
PCO-2	Single Completion	1.5	9/1/06 12:01 AM	6611.83			Transducer	13.25			
PCO-2	Single Completion	1.5	9/2/06 12:01 AM	6611.82			Transducer	13.22			
PCO-2	Single Completion	1.5	9/3/06 12:01 AM	6611.79			Transducer	13.21			
PCO-2	Single Completion	1.5	9/4/06 12:01 AM	6611.76			Transducer	13.19			
PCO-2	Single Completion	1.5	9/5/06 12:01 AM	6611.72			Transducer	13.19			
PCO-2	Single Completion	1.5	9/6/06 12:01 AM	6611.7			Transducer	13.21			

GFI Water Levels (Earliest Measurement of Day), October 1, 2005 - September 30, 2006

Location	Port Name	Port Depth (ft)	Measurement Date/Time	Water Level (ft)	Data Quality Code	Data Quality Reason Code	Method	Temp (C)	Transducer Pressure (psia)	Atmospheric Pressure (psi)	Comments
PCO-2	Single Completion	1.5	9/7/06 12:01 AM	6611.67			Transducer	13.21			
PCO-2	Single Completion	1.5	9/7/06 10:25 AM	6611.66			Manual				
PCO-2	Single Completion	1.5	9/8/06 12:01 AM	6611.66			Transducer	13.22			
PCO-2	Single Completion	1.5	9/9/06 12:01 AM	6611.63			Transducer	13.23			
PCO-2	Single Completion	1.5	9/10/06 12:01 AM	6611.6			Transducer	13.25			
PCO-2	Single Completion	1.5	9/11/06 12:01 AM	6611.58			Transducer	13.27			
PCO-2	Single Completion	1.5	9/12/06 12:01 AM	6611.57			Transducer	13.28			
PCO-2	Single Completion	1.5	9/13/06 12:01 AM	6611.66			Transducer	13.31			
PCO-2	Single Completion	1.5	9/14/06 12:01 AM	6611.66			Transducer	13.31			
PCO-2	Single Completion	1.5	9/15/06 12:01 AM	6611.65			Transducer	13.32			
PCO-2	Single Completion	1.5	9/16/06 12:01 AM	6611.64			Transducer	13.35			
PCO-2	Single Completion	1.5	9/17/06 12:01 AM	6611.61			Transducer	13.36			
PCO-2	Single Completion	1.5	9/18/06 12:01 AM	6611.59			Transducer	13.37			
PCO-2	Single Completion	1.5	9/19/06 12:01 AM	6611.57			Transducer	13.38			
PCO-2	Single Completion	1.5	9/20/06 12:01 AM	6611.55			Transducer	13.4			
PCO-2	Single Completion	1.5	9/21/06 12:01 AM	6611.53			Transducer	13.41			
PCO-2	Single Completion	1.5	9/22/06 12:01 AM	6611.5			Transducer	13.42			
PCO-2	Single Completion	1.5	9/23/06 12:01 AM	6611.47			Transducer	13.44			
PCO-2	Single Completion	1.5	9/24/06 12:01 AM	6611.43			Transducer	13.45			
PCO-2	Single Completion	1.5	9/25/06 12:01 AM	6611.39			Transducer	13.46			
PCO-2	Single Completion	1.5	9/26/06 12:01 AM	6611.35			Transducer	13.46			
PCO-2	Single Completion	1.5	9/27/06 12:01 AM	6611.31			Transducer	13.46			
PCO-2	Single Completion	1.5	9/28/06 12:01 AM	6611.26			Transducer	13.47			
PCO-2	Single Completion	1.5	9/29/06 12:01 AM	6611.21			Transducer	13.47			
PCO-2	Single Completion	1.5	9/30/06 12:01 AM	6611.17			Transducer	13.47			
PCO-3	Single Completion	5.7	9/30/05 12:01 AM	6544.92			Transducer				
PCO-3	Single Completion	5.7	10/1/05 12:01 AM	6544.76			Transducer				
PCO-3	Single Completion	5.7	10/2/05 12:01 AM	6544.66			Transducer				
PCO-3	Single Completion	5.7	10/3/05 12:01 AM	6544.6			Transducer				
PCO-3	Single Completion	5.7	10/4/05 12:01 AM	6544.59			Transducer				
PCO-3	Single Completion	5.7	10/5/05 12:01 AM	6544.57			Transducer				
PCO-3	Single Completion	5.7	10/6/05 12:01 AM	6544.54			Transducer				
PCO-3	Single Completion	5.7	10/7/05 12:01 AM	6544.59			Transducer				
PCO-3	Single Completion	5.7	10/8/05 12:01 AM	6544.56			Transducer				
PCO-3	Single Completion	5.7	10/9/05 12:01 AM	6544.56			Transducer				
PCO-3	Single Completion	5.7	10/10/05 12:01 AM	6544.69			Transducer				
PCO-3	Single Completion	5.7	10/11/05 12:01 AM	6544.71			Transducer				
PCO-3	Single Completion	5.7	10/12/05 12:01 AM	6544.65			Transducer				
PCO-3	Single Completion	5.7	10/13/05 12:01 AM	6544.6			Transducer				
PCO-3	Single Completion	5.7	10/14/05 12:01 AM	6544.57			Transducer				
PCO-3	Single Completion	5.7	10/15/05 12:01 AM	6544.56			Transducer				
PCO-3	Single Completion	5.7	10/16/05 12:01 AM	6544.66			Transducer				
PCO-3	Single Completion	5.7	10/17/05 12:01 AM	6544.63			Transducer				
PCO-3	Single Completion	5.7	10/18/05 12:01 AM	6544.59			Transducer				
PCO-3	Single Completion	5.7	10/19/05 12:01 AM	6544.61			Transducer				
PCO-3	Single Completion	5.7	10/20/05 12:01 AM	6544.61			Transducer				
PCO-3	Single Completion	5.7	10/21/05 12:01 AM	6544.58			Transducer				
PCO-3	Single Completion	5.7	10/22/05 12:01 AM	6544.56			Transducer				
PCO-3	Single Completion	5.7	10/23/05 12:01 AM	6544.56			Transducer				

GFI Water Levels (Earliest Measurement of Day), October 1, 2005 - September 30, 2006

Location	Port Name	Port Depth (ft)	Measurement Date/Time	Water Level (ft)	Data Quality Code	Data Quality Reason Code	Method	Temp (C)	Transducer Pressure (psia)	Atmospheric Pressure (psi)	Comments
PCO-3	Single Completion	5.7	10/24/05 12:01 AM	6544.54			Transducer				
PCO-3	Single Completion	5.7	10/25/05 12:01 AM	6544.54			Transducer				
PCO-3	Single Completion	5.7	10/26/05 12:01 AM	6544.54			Transducer				
PCO-3	Single Completion	5.7	10/27/05 12:01 AM	6544.54			Transducer				
PCO-3	Single Completion	5.7	10/28/05 12:01 AM	6544.54			Transducer				
PCO-3	Single Completion	5.7	10/29/05 12:01 AM	6544.54			Transducer				
PCO-3	Single Completion	5.7	10/30/05 12:01 AM	6544.53			Transducer				
PCO-3	Single Completion	5.7	10/31/05 12:01 AM	6544.53			Transducer				
PCO-3	Single Completion	5.7	11/1/05 12:01 AM	6544.53			Transducer				
PCO-3	Single Completion	5.7	11/2/05 12:01 AM	6544.53			Transducer				
PCO-3	Single Completion	5.7	11/3/05 12:01 AM	6544.54			Transducer				
PCO-3	Single Completion	5.7	11/4/05 12:01 AM	6544.54			Transducer				
PCO-3	Single Completion	5.7	11/5/05 12:01 AM	6544.54			Transducer				
PCO-3	Single Completion	5.7	11/6/05 12:01 AM	6544.52			Transducer				
PCO-3	Single Completion	5.7	11/7/05 12:01 AM	6544.53			Transducer				
PCO-3	Single Completion	5.7	11/8/05 12:01 AM	6544.53			Transducer				
PCO-3	Single Completion	5.7	11/9/05 12:01 AM	6544.53			Transducer				
PCO-3	Single Completion	5.7	11/10/05 12:01 AM	6544.53			Transducer				
PCO-3	Single Completion	5.7	11/11/05 12:01 AM	6544.54			Transducer				
PCO-3	Single Completion	5.7	11/12/05 12:01 AM	6544.56			Transducer				
PCO-3	Single Completion	5.7	11/13/05 12:01 AM	6544.54			Transducer				
PCO-3	Single Completion	5.7	11/14/05 12:01 AM	6544.55			Transducer				
PCO-3	Single Completion	5.7	11/15/05 12:01 AM	6544.55			Transducer				
PCO-3	Single Completion	5.7	11/16/05 12:01 AM	6544.52			Transducer				
PCO-3	Single Completion	5.7	11/17/05 12:01 AM	6544.53			Transducer				
PCO-3	Single Completion	5.7	11/17/05 1:28 PM	6544.52			Manual				
PCO-3	Single Completion	5.7	11/18/05 12:01 AM	6544.52			Transducer	13.05			
PCO-3	Single Completion	5.7	11/19/05 12:01 AM	6544.53			Transducer	13.03			
PCO-3	Single Completion	5.7	11/20/05 12:01 AM	6544.52			Transducer	13.05			
PCO-3	Single Completion	5.7	11/21/05 12:01 AM	6544.52			Transducer	13.05			
PCO-3	Single Completion	5.7	11/22/05 12:01 AM	6544.52			Transducer	13.05			
PCO-3	Single Completion	5.7	11/23/05 12:01 AM	6544.53			Transducer	13.05			
PCO-3	Single Completion	5.7	11/24/05 12:01 AM	6544.53			Transducer	13.05			
PCO-3	Single Completion	5.7	11/25/05 12:01 AM	6544.53			Transducer	13.06			
PCO-3	Single Completion	5.7	11/26/05 12:01 AM	6544.53			Transducer	13.05			
PCO-3	Single Completion	5.7	11/27/05 12:01 AM	6544.55			Transducer	13.05			
PCO-3	Single Completion	5.7	11/28/05 12:01 AM	6544.52			Transducer	13.03			
PCO-3	Single Completion	5.7	11/29/05 12:01 AM	6544.49			Transducer	13.02			
PCO-3	Single Completion	5.7	11/30/05 12:01 AM	6544.49			Transducer	13			
PCO-3	Single Completion	5.7	12/1/05 12:01 AM	6544.48			Transducer	12.95			
PCO-3	Single Completion	5.7	12/2/05 12:01 AM	6544.5			Transducer	12.57			
PCO-3	Single Completion	5.7	12/3/05 12:01 AM	6544.53			Transducer	12.15			
PCO-3	Single Completion	5.7	12/4/05 12:01 AM	6544.53			Transducer	12.07			
PCO-3	Single Completion	5.7	12/5/05 12:01 AM	6544.49			Transducer	12.03			
PCO-3	Single Completion	5.7	12/6/05 12:01 AM	6544.46			Transducer	11.98			
PCO-3	Single Completion	5.7	12/7/05 12:01 AM	6544.45			Transducer	11.92			
PCO-3	Single Completion	5.7	12/8/05 12:01 AM	6544.42			Transducer	11.84			
PCO-3	Single Completion	5.7	12/9/05 12:01 AM	6544.38			Transducer	11.75			
PCO-3	Single Completion	5.7	12/10/05 12:01 AM	6544.37			Transducer	11.69			

GFI Water Levels (Earliest Measurement of Day), October 1, 2005 - September 30, 2006

Location	Port Name	Port Depth (ft)	Measurement Date/Time	Water Level (ft)	Data Quality Code	Data Quality Reason Code	Method	Temp (C)	Transducer Pressure (psia)	Atmospheric Pressure (psi)	Comments
PCO-3	Single Completion	5.7	12/11/05 12:01 AM	6544.36			Transducer	11.59			
PCO-3	Single Completion	5.7	12/12/05 12:01 AM	6544.36			Transducer	11.53			
PCO-3	Single Completion	5.7	12/13/05 12:01 AM	6544.39			Transducer	11.41			
PCO-3	Single Completion	5.7	12/14/05 12:01 AM	6544.45			Transducer	11.34			
PCO-3	Single Completion	5.7	12/15/05 12:01 AM	6544.46			Transducer	11.27			
PCO-3	Single Completion	5.7	12/16/05 12:01 AM	6544.44			Transducer	11.2			
PCO-3	Single Completion	5.7	12/17/05 12:01 AM	6544.41			Transducer	11.11			
PCO-3	Single Completion	5.7	12/18/05 12:01 AM	6544.34			Transducer	11.03			
PCO-3	Single Completion	5.7	12/19/05 12:01 AM	6544.34			Transducer	10.96			
PCO-3	Single Completion	5.7	12/20/05 12:01 AM	6544.4			Transducer	10.92			
PCO-3	Single Completion	5.7	12/21/05 12:01 AM	6544.43			Transducer	10.8			
PCO-3	Single Completion	5.7	12/22/05 12:01 AM	6544.46			Transducer	10.75			
PCO-3	Single Completion	5.7	12/23/05 12:01 AM	6544.48			Transducer	10.69			
PCO-3	Single Completion	5.7	12/24/05 12:01 AM	6544.49			Transducer	10.61			
PCO-3	Single Completion	5.7	12/25/05 12:01 AM	6544.49			Transducer	10.57			
PCO-3	Single Completion	5.7	12/26/05 12:01 AM	6544.5			Transducer	10.54			
PCO-3	Single Completion	5.7	12/27/05 12:01 AM	6544.5			Transducer	10.46			
PCO-3	Single Completion	5.7	12/28/05 12:01 AM	6544.5			Transducer	10.42			
PCO-3	Single Completion	5.7	12/29/05 12:01 AM	6544.51			Transducer	10.4			
PCO-3	Single Completion	5.7	12/30/05 12:01 AM	6544.51			Transducer	10.33			
PCO-3	Single Completion	5.7	12/31/05 12:01 AM	6544.5			Transducer	10.28			
PCO-3	Single Completion	5.7	1/1/06 12:01 AM	6544.51			Transducer	10.22			
PCO-3	Single Completion	5.7	1/2/06 12:01 AM	6544.49			Transducer	10.18			
PCO-3	Single Completion	5.7	1/3/06 12:01 AM	6544.5			Transducer	10.14			
PCO-3	Single Completion	5.7	1/4/06 12:01 AM	6544.5			Transducer	10.08			
PCO-3	Single Completion	5.7	1/5/06 12:01 AM	6544.49			Transducer	10.02			
PCO-3	Single Completion	5.7	1/6/06 12:01 AM	6544.47			Transducer	10.03			
PCO-3	Single Completion	5.7	1/7/06 12:01 AM	6544.47			Transducer	9.93			
PCO-3	Single Completion	5.7	1/8/06 12:01 AM	6544.48			Transducer	9.86			
PCO-3	Single Completion	5.7	1/9/06 12:01 AM	6544.47			Transducer	9.9			
PCO-3	Single Completion	5.7	1/10/06 12:01 AM	6544.43			Transducer	9.84			
PCO-3	Single Completion	5.7	1/11/06 12:01 AM	6544.38			Transducer	9.79			
PCO-3	Single Completion	5.7	1/12/06 12:01 AM	6544.34			Transducer	9.7			
PCO-3	Single Completion	5.7	1/13/06 12:01 AM	6544.3			Transducer	9.7			
PCO-3	Single Completion	5.7	1/14/06 12:01 AM	6544.25			Transducer	9.65			
PCO-3	Single Completion	5.7	1/15/06 12:01 AM	6544.24			Transducer	9.6			
PCO-3	Single Completion	5.7	1/16/06 12:01 AM	6544.26			Transducer	9.56			
PCO-3	Single Completion	5.7	1/17/06 12:01 AM	6544.24			Transducer	9.5			
PCO-3	Single Completion	5.7	1/18/06 12:01 AM	6544.21			Transducer	9.45			
PCO-3	Single Completion	5.7	1/19/06 12:01 AM	6544.19			Transducer	9.42			
PCO-3	Single Completion	5.7	1/20/06 12:01 AM	6544.19			Transducer	9.36			
PCO-3	Single Completion	5.7	1/21/06 12:01 AM	6544.17			Transducer	9.32			
PCO-3	Single Completion	5.7	1/22/06 12:01 AM	6544.13			Transducer	9.31			
PCO-3	Single Completion	5.7	1/23/06 12:01 AM	6544.08			Transducer	9.19			
PCO-3	Single Completion	5.7	1/24/06 12:01 AM	6544.03			Transducer	9.17			
PCO-3	Single Completion	5.7	1/25/06 12:01 AM	6543.98			Transducer	9.18			
PCO-3	Single Completion	5.7	1/26/06 12:01 AM	6543.95			Transducer	9.12			
PCO-3	Single Completion	5.7	1/27/06 12:01 AM	6543.97			Transducer	9.08			
PCO-3	Single Completion	5.7	1/28/06 12:01 AM	6544.01			Transducer	9.05			

GFI Water Levels (Earliest Measurement of Day), October 1, 2005 - September 30, 2006

Location	Port Name	Port Depth (ft)	Measurement Date/Time	Water Level (ft)	Data Quality Code	Data Quality Reason Code	Method	Temp (C)	Transducer Pressure (psia)	Atmospheric Pressure (psi)	Comments
PCO-3	Single Completion	5.7	1/29/06 12:01 AM	6544.03			Transducer	8.99			
PCO-3	Single Completion	5.7	1/30/06 12:01 AM	6544.03			Transducer	8.94			
PCO-3	Single Completion	5.7	1/31/06 12:01 AM	6544.05			Transducer	8.91			
PCO-3	Single Completion	5.7	2/1/06 12:01 AM	6544.08			Transducer	8.84			
PCO-3	Single Completion	5.7	2/2/06 12:01 AM	6544.1			Transducer	8.85			
PCO-3	Single Completion	5.7	2/3/06 12:01 AM	6544.15			Transducer	8.77			
PCO-3	Single Completion	5.7	2/4/06 12:01 AM	6544.18			Transducer	8.75			
PCO-3	Single Completion	5.7	2/5/06 12:01 AM	6544.21			Transducer	8.7			
PCO-3	Single Completion	5.7	2/6/06 12:01 AM	6544.23			Transducer	8.63			
PCO-3	Single Completion	5.7	2/7/06 12:01 AM	6544.22			Transducer	8.67			
PCO-3	Single Completion	5.7	2/8/06 12:01 AM	6544.22			Transducer	8.62			
PCO-3	Single Completion	5.7	2/9/06 12:01 AM	6544.22			Transducer	8.6			
PCO-3	Single Completion	5.7	2/10/06 12:01 AM	6544.22			Transducer	8.6			
PCO-3	Single Completion	5.7	2/11/06 12:01 AM	6544.21			Transducer	8.54			
PCO-3	Single Completion	5.7	2/12/06 12:01 AM	6544.17			Transducer	8.46			
PCO-3	Single Completion	5.7	2/13/06 12:01 AM	6544.13			Transducer	8.43			
PCO-3	Single Completion	5.7	2/14/06 12:01 AM	6544.11			Transducer	8.4			
PCO-3	Single Completion	5.7	2/15/06 12:01 AM	6544.11			Transducer	8.4			
PCO-3	Single Completion	5.7	2/16/06 12:01 AM	6544.12			Transducer	8.35			
PCO-3	Single Completion	5.7	2/17/06 12:01 AM	6544.11			Transducer	8.39			
PCO-3	Single Completion	5.7	2/18/06 12:01 AM	6544.1			Transducer	8.35			
PCO-3	Single Completion	5.7	2/19/06 12:01 AM	6544.12			Transducer	8.23			
PCO-3	Single Completion	5.7	2/20/06 12:01 AM	6544.13			Transducer	8.25			
PCO-3	Single Completion	5.7	2/21/06 12:01 AM	6544.14			Transducer	8.23			
PCO-3	Single Completion	5.7	2/22/06 12:01 AM	6544.15			Transducer	8.23			
PCO-3	Single Completion	5.7	2/23/06 12:01 AM	6544.14			Transducer	8.25			
PCO-3	Single Completion	5.7	2/24/06 12:01 AM	6544.13			Transducer	8.15			
PCO-3	Single Completion	5.7	2/24/06 10:41 AM	6544.11			Manual				
PCO-3	Single Completion	5.7	2/25/06 12:01 AM	6544.13			Transducer	8.16			
PCO-3	Single Completion	5.7	2/26/06 12:01 AM	6544.12			Transducer	8.13			
PCO-3	Single Completion	5.7	2/27/06 12:01 AM	6544.13			Transducer	8.13			
PCO-3	Single Completion	5.7	2/28/06 12:01 AM	6544.15			Transducer	8.06			
PCO-3	Single Completion	5.7	3/1/06 12:01 AM	6544.18			Transducer	8.07			
PCO-3	Single Completion	5.7	3/2/06 12:01 AM	6544.2			Transducer	8.06			
PCO-3	Single Completion	5.7	3/3/06 12:01 AM	6544.22			Transducer	8.06			
PCO-3	Single Completion	5.7	3/4/06 12:01 AM	6544.24			Transducer	8.1			
PCO-3	Single Completion	5.7	3/5/06 12:01 AM	6544.26			Transducer	8.09			
PCO-3	Single Completion	5.7	3/6/06 12:01 AM	6544.25			Transducer	8.05			
PCO-3	Single Completion	5.7	3/7/06 12:01 AM	6544.26			Transducer	8.04			
PCO-3	Single Completion	5.7	3/8/06 12:01 AM	6544.27			Transducer	8.04			
PCO-3	Single Completion	5.7	3/9/06 12:01 AM	6544.27			Transducer	8.05			
PCO-3	Single Completion	5.7	3/10/06 12:01 AM	6544.26			Transducer	8.01			
PCO-3	Single Completion	5.7	3/11/06 12:01 AM	6544.25			Transducer	7.99			
PCO-3	Single Completion	5.7	3/12/06 12:01 AM	6544.23			Transducer	8.04			
PCO-3	Single Completion	5.7	3/13/06 12:01 AM	6544.23			Transducer	7.96			
PCO-3	Single Completion	5.7	3/14/06 12:01 AM	6544.21			Transducer	7.95			
PCO-3	Single Completion	5.7	3/15/06 12:01 AM	6544.2			Transducer	7.91			
PCO-3	Single Completion	5.7	3/16/06 12:01 AM	6544.18			Transducer	7.92			
PCO-3	Single Completion	5.7	3/17/06 12:01 AM	6544.17			Transducer	7.88			

GFI Water Levels (Earliest Measurement of Day), October 1, 2005 - September 30, 2006

Location	Port Name	Port Depth (ft)	Measurement Date/Time	Water Level (ft)	Data Quality Code	Data Quality Reason Code	Method	Temp (C)	Transducer Pressure (psia)	Atmospheric Pressure (psi)	Comments
PCO-3	Single Completion	5.7	3/18/06 12:01 AM	6544.17			Transducer	7.92			
PCO-3	Single Completion	5.7	3/19/06 12:01 AM	6544.16			Transducer	7.9			
PCO-3	Single Completion	5.7	3/20/06 12:01 AM	6544.16			Transducer	7.9			
PCO-3	Single Completion	5.7	3/21/06 12:01 AM	6544.13			Transducer	7.88			
PCO-3	Single Completion	5.7	3/22/06 12:01 AM	6544.1			Transducer	7.86			
PCO-3	Single Completion	5.7	3/23/06 12:01 AM	6544.12			Transducer	7.85			
PCO-3	Single Completion	5.7	3/24/06 12:01 AM	6544.13			Transducer	7.85			
PCO-3	Single Completion	5.7	3/25/06 12:01 AM	6544.12			Transducer	7.83			
PCO-3	Single Completion	5.7	3/26/06 12:01 AM	6544.1			Transducer	7.87			
PCO-3	Single Completion	5.7	3/27/06 12:01 AM	6544.07			Transducer	7.86			
PCO-3	Single Completion	5.7	3/28/06 12:01 AM	6544.05			Transducer	7.88			
PCO-3	Single Completion	5.7	3/29/06 12:01 AM	6544.11			Transducer	7.91			
PCO-3	Single Completion	5.7	3/30/06 12:01 AM	6544.12			Transducer	7.86			
PCO-3	Single Completion	5.7	3/31/06 12:01 AM	6544.09			Transducer	7.88			
PCO-3	Single Completion	5.7	4/1/06 12:01 AM	6544.06			Transducer	7.9			
PCO-3	Single Completion	5.7	4/2/06 12:01 AM	6544.05			Transducer	7.94			
PCO-3	Single Completion	5.7	4/3/06 12:01 AM	6544.02			Transducer	7.96			
PCO-3	Single Completion	5.7	4/4/06 12:01 AM	6543.99			Transducer	7.95			
PCO-3	Single Completion	5.7	4/5/06 12:01 AM	6543.96			Transducer	7.94			
PCO-3	Single Completion	5.7	4/6/06 12:01 AM	6543.94			Transducer	7.99			
PCO-3	Single Completion	5.7	4/7/06 12:01 AM	6543.92			Transducer	8.02			
PCO-3	Single Completion	5.7	4/8/06 12:01 AM	6543.88			Transducer	8.04			
PCO-3	Single Completion	5.7	4/9/06 12:01 AM	6543.85			Transducer	8.06			
PCO-3	Single Completion	5.7	4/10/06 12:01 AM	6543.81			Transducer	8.07			
PCO-3	Single Completion	5.7	4/11/06 12:01 AM	6543.77			Transducer	8.09			
PCO-3	Single Completion	5.7	4/12/06 12:01 AM	6543.72			Transducer	8.1			
PCO-3	Single Completion	5.7	4/13/06 12:01 AM	6543.67			Transducer	8.11			
PCO-3	Single Completion	5.7	4/14/06 12:01 AM	6543.62			Transducer	8.13			
PCO-3	Single Completion	5.7	4/15/06 12:01 AM	6543.58			Transducer	8.18			
PCO-3	Single Completion	5.7	4/16/06 12:01 AM	6543.52			Transducer	8.2			
PCO-3	Single Completion	5.7	4/17/06 12:01 AM	6543.47			Transducer	8.21			
PCO-3	Single Completion	5.7	4/18/06 12:01 AM	6543.41			Transducer	8.25			
PCO-3	Single Completion	5.7	4/19/06 12:01 AM	6543.35			Transducer	8.25			
PCO-3	Single Completion	5.7	4/20/06 12:01 AM	6543.3			Transducer	8.3			
PCO-3	Single Completion	5.7	4/21/06 12:01 AM	6543.24			Transducer	8.32			
PCO-3	Single Completion	5.7	4/22/06 12:01 AM	6543.18			Transducer	8.37			
PCO-3	Single Completion	5.7	4/23/06 12:01 AM	6543.13			Transducer	8.38			
PCO-3	Single Completion	5.7	4/24/06 12:01 AM	6543.08			Transducer	8.38			
PCO-3	Single Completion	5.7	4/25/06 12:01 AM	6543.03			Transducer	8.42			
PCO-3	Single Completion	5.7	4/26/06 12:01 AM	6542.98			Transducer	8.42			
PCO-3	Single Completion	5.7	4/27/06 12:01 AM	6542.93			Transducer	8.43			
PCO-3	Single Completion	5.7	4/28/06 12:01 AM	6542.89			Transducer	8.47			
PCO-3	Single Completion	5.7	4/29/06 12:01 AM	6542.86			Transducer	8.49			
PCO-3	Single Completion	5.7	4/30/06 12:01 AM	6542.84			Transducer	8.52			
PCO-3	Single Completion	5.7	5/1/06 12:01 AM	6542.81			Transducer	8.56			
PCO-3	Single Completion	5.7	5/2/06 12:01 AM	6542.77			Transducer	8.58			
PCO-3	Single Completion	5.7	5/3/06 12:01 AM	6542.73			Transducer	8.62			
PCO-3	Single Completion	5.7	5/4/06 12:01 AM	6542.69			Transducer	8.65			
PCO-3	Single Completion	5.7	5/5/06 12:01 AM	6542.64			Transducer	8.66			

GFI Water Levels (Earliest Measurement of Day), October 1, 2005 - September 30, 2006

Location	Port Name	Port Depth (ft)	Measurement Date/Time	Water Level (ft)	Data Quality Code	Data Quality Reason Code	Method	Temp (C)	Transducer Pressure (psia)	Atmospheric Pressure (psi)	Comments
PCO-3	Single Completion	5.7	5/6/06 12:01 AM	6542.61			Transducer	8.73			
PCO-3	Single Completion	5.7	5/7/06 12:01 AM	6542.56			Transducer	8.81			
PCO-3	Single Completion	5.7	5/8/06 12:01 AM	6542.51			Transducer	8.87			
PCO-3	Single Completion	5.7	5/9/06 12:01 AM	6542.45			Transducer	8.95			
PCO-3	Single Completion	5.7	5/10/06 12:01 AM	6542.37			Transducer	8.99			
PCO-3	Single Completion	5.7	5/11/06 12:01 AM	6542.29			Transducer	9.08			
PCO-3	Single Completion	5.7	5/12/06 12:01 AM	6542.2			Transducer	9.18			
PCO-3	Single Completion	5.7	5/13/06 12:01 AM	6542.03			Transducer	9.24			
PCO-3	Single Completion	5.7	5/14/06 12:01 AM	6541.67			Transducer	9.32			
PCO-3	Single Completion	5.7	5/15/06 12:01 AM	6541.09			Transducer	9.37			
PCO-3	Single Completion	5.7	5/16/06 12:01 AM	6540.45			Transducer	9.39			
PCO-3	Single Completion	5.7	5/17/06 12:01 AM	6539.82			Transducer	9.38			
PCO-3	Single Completion	5.7	5/18/06 12:01 AM	6539.18			Transducer	9.36			
PCO-3	Single Completion	5.7	5/19/06 12:01 AM	6538.52			Transducer	9.37			
PCO-3	Single Completion	5.7	5/20/06 12:01 AM	6537.89			Transducer	9.45			
PCO-3	Single Completion	5.7	5/21/06 12:01 AM	6537.23			Transducer	9.45			
PCO-3	Single Completion	5.7	5/22/06 12:01 AM	6536.59			Transducer	9.47			
PCO-3	Single Completion	5.7	5/23/06 12:01 AM	6535.99			Transducer	9.47			
PCO-3	Single Completion	5.7	5/24/06 12:01 AM	6535.44			Transducer	9.47			
PCO-3	Single Completion	5.7	5/25/06 12:01 AM	6534.88			Transducer	9.47			
PCO-3	Single Completion	5.7	5/26/06 12:01 AM	6534.35			Transducer	9.51			
PCO-3	Single Completion	5.7	5/27/06 12:01 AM	6533.86			Transducer	9.38			
PCO-3	Single Completion	5.7	5/28/06 12:01 AM	6533.39			Transducer	9.41			
PCO-3	Single Completion	5.7	5/29/06 12:01 AM	6532.96			Transducer	9.39			
PCO-3	Single Completion	5.7	5/30/06 12:01 AM	6532.55			Transducer	9.42			
PCO-3	Single Completion	5.7	5/31/06 12:01 AM	6532.19			Transducer	9.46			
PCO-3	Single Completion	5.7	6/1/06 12:01 AM	6531.87			Transducer	9.5			
PCO-3	Single Completion	5.7	6/2/06 12:01 AM	6531.59			Transducer	9.53			
PCO-3	Single Completion	5.7	6/3/06 12:01 AM	6531.31			Transducer	9.56			
PCO-3	Single Completion	5.7	6/4/06 12:01 AM	6531.05			Transducer	9.62			
PCO-3	Single Completion	5.7	6/5/06 12:01 AM	6530.8			Transducer	9.66			
PCO-3	Single Completion	5.7	6/6/06 12:01 AM	6530.55			Transducer	9.7			
PCO-3	Single Completion	5.7	6/7/06 12:01 AM	6530.27			Transducer	9.72			
PCO-3	Single Completion	5.7	6/8/06 12:01 AM	6530.03			Transducer	9.75			
PCO-3	Single Completion	5.7	6/9/06 12:01 AM	6529.91			Transducer	9.75			
PCO-3	Single Completion	5.7	6/10/06 12:01 AM	6529.74			Transducer	9.79			
PCO-3	Single Completion	5.7	6/11/06 12:01 AM	6529.56			Transducer	9.81			
PCO-3	Single Completion	5.7	6/12/06 12:01 AM	6529.39			Transducer	9.84			
PCO-3	Single Completion	5.7	6/13/06 12:01 AM	6529.25			Transducer	9.85			
PCO-3	Single Completion	5.7	6/14/06 12:01 AM	6529.12			Transducer	9.88			
PCO-3	Single Completion	5.7	6/15/06 12:01 AM	6529.01			Transducer	9.89			
PCO-3	Single Completion	5.7	6/16/06 12:01 AM	6528.92			Transducer	9.89			
PCO-3	Single Completion	5.7	6/16/06 8:40 AM	6528.9			Manual				
PCO-3	Single Completion	5.7	6/17/06 12:01 AM	6528.83			Transducer	9.92			
PCO-3	Single Completion	5.7	6/18/06 12:01 AM	6528.74			Transducer	9.92			
PCO-3	Single Completion	5.7	6/27/06 11:26 AM				Manual				Dry below top of pump.
PCO-3	Single Completion	5.7	8/22/06 6:01 AM	6529.1			Transducer	11.03			
PCO-3	Single Completion	5.7	8/23/06 12:01 AM	6541.67			Transducer	10.98			
PCO-3	Single Completion	5.7	8/24/06 12:01 AM	6542.65			Transducer	11.01			

GFI Water Levels (Earliest Measurement of Day), October 1, 2005 - September 30, 2006

Location	Port Name	Port Depth (ft)	Measurement Date/Time	Water Level (ft)	Data Quality Code	Data Quality Reason Code	Method	Temp (C)	Transducer Pressure (psia)	Atmospheric Pressure (psi)	Comments
PCO-3	Single Completion	5.7	8/25/06 12:01 AM	6542.57			Transducer	11.02			
PCO-3	Single Completion	5.7	8/26/06 12:01 AM	6545.41			Transducer	11.07			
PCO-3	Single Completion	5.7	8/27/06 12:01 AM	6544.92			Transducer	11.07			
PCO-3	Single Completion	5.7	8/28/06 12:01 AM	6544.71			Transducer	11.11			
PCO-3	Single Completion	5.7	8/29/06 12:01 AM	6544.6			Transducer	11.16			
PCO-3	Single Completion	5.7	8/30/06 12:01 AM	6544.54			Transducer	11.18			
PCO-3	Single Completion	5.7	8/31/06 12:01 AM	6544.5			Transducer	11.2			
PCO-3	Single Completion	5.7	9/1/06 12:01 AM	6544.47			Transducer	11.21			
PCO-3	Single Completion	5.7	9/2/06 12:01 AM	6544.43			Transducer	11.23			
PCO-3	Single Completion	5.7	9/3/06 12:01 AM	6544.39			Transducer	11.25			
PCO-3	Single Completion	5.7	9/4/06 12:01 AM	6544.35			Transducer	11.27			
PCO-3	Single Completion	5.7	9/5/06 12:01 AM	6544.29			Transducer	11.28			
PCO-3	Single Completion	5.7	9/6/06 12:01 AM	6544.22			Transducer	11.31			
PCO-3	Single Completion	5.7	9/7/06 12:01 AM	6544.17			Transducer	11.32			
PCO-3	Single Completion	5.7	9/8/06 12:01 AM	6544.2			Transducer	11.35			
PCO-3	Single Completion	5.7	9/8/06 8:27 AM	6544.21			Manual				
PCO-3	Single Completion	5.7	9/9/06 12:01 AM	6544.26			Transducer	11.37			
PCO-3	Single Completion	5.7	9/10/06 12:01 AM	6544.24			Transducer	11.39			
PCO-3	Single Completion	5.7	9/11/06 12:01 AM	6544.19			Transducer	11.41			
PCO-3	Single Completion	5.7	9/12/06 12:01 AM	6544.14			Transducer	11.44			
PCO-3	Single Completion	5.7	9/13/06 12:01 AM	6544.08			Transducer	11.46			
PCO-3	Single Completion	5.7	9/14/06 12:01 AM	6544.01			Transducer	11.48			
PCO-3	Single Completion	5.7	9/15/06 12:01 AM	6543.94			Transducer	11.5			
PCO-3	Single Completion	5.7	9/16/06 12:01 AM	6543.87			Transducer	11.53			
PCO-3	Single Completion	5.7	9/17/06 12:01 AM	6543.79			Transducer	11.54			
PCO-3	Single Completion	5.7	9/18/06 12:01 AM	6543.72			Transducer	11.56			
PCO-3	Single Completion	5.7	9/19/06 12:01 AM	6543.65			Transducer	11.59			
PCO-3	Single Completion	5.7	9/20/06 12:01 AM	6543.58			Transducer	11.61			
PCO-3	Single Completion	5.7	9/21/06 12:01 AM	6543.55			Transducer	11.64			
PCO-3	Single Completion	5.7	9/22/06 12:01 AM	6543.5			Transducer	11.65			
PCO-3	Single Completion	5.7	9/23/06 12:01 AM	6543.46			Transducer	11.68			
PCO-3	Single Completion	5.7	9/24/06 12:01 AM	6543.4			Transducer	11.7			
PCO-3	Single Completion	5.7	9/25/06 12:01 AM	6543.35			Transducer	11.73			
PCO-3	Single Completion	5.7	9/26/06 12:01 AM	6543.3			Transducer	11.74			
PCO-3	Single Completion	5.7	9/27/06 12:01 AM	6543.24			Transducer	11.77			
PCO-3	Single Completion	5.7	9/28/06 12:01 AM	6543.18			Transducer	11.78			
PCO-3	Single Completion	5.7	9/29/06 12:01 AM	6543.13			Transducer	11.8			
PCO-3	Single Completion	5.7	9/30/06 12:01 AM	6543.07			Transducer	11.83			
PM-2	Single Completion	1004	9/30/05 12:01 AM	5760.87			Transducer	22.28			
PM-2	Single Completion	1004	10/1/05 12:01 AM	5763.67			Transducer	22.07			
PM-2	Single Completion	1004	10/2/05 12:01 AM	5764.5			Transducer	22.08			
PM-2	Single Completion	1004	10/3/05 12:01 AM	5766.74			Transducer	22.17			
PM-2	Single Completion	1004	10/4/05 12:01 AM	5765.66			Transducer	22.03			
PM-2	Single Completion	1004	10/5/05 12:01 AM	5765.43			Transducer	22.13			
PM-2	Single Completion	1004	10/6/05 12:01 AM	5762.76			Transducer	22.19			
PM-2	Single Completion	1004	10/7/05 12:01 AM	5762.61			Transducer	22.22			
PM-2	Single Completion	1004	10/8/05 12:01 AM	5762.54			Transducer	22.21			
PM-2	Single Completion	1004	10/9/05 12:01 AM	5764.68			Transducer	22.12			
PM-2	Single Completion	1004	10/10/05 12:01 AM	5765.68			Transducer	22.15			

GFI Water Levels (Earliest Measurement of Day), October 1, 2005 - September 30, 2006

Location	Port Name	Port Depth (ft)	Measurement Date/Time	Water Level (ft)	Data Quality Code	Data Quality Reason Code	Method	Temp (C)	Transducer Pressure (psia)	Atmospheric Pressure (psi)	Comments
PM-2	Single Completion	1004	10/11/05 12:01 AM	5764.17			Transducer	22.23			
PM-2	Single Completion	1004	10/12/05 12:01 AM	5770.69			Transducer	21.82			
PM-2	Single Completion	1004	10/13/05 12:01 AM	5763.75			Transducer	22.31			
PM-2	Single Completion	1004	10/14/05 12:01 AM	5763.29			Transducer	22.33			
PM-2	Single Completion	1004	10/15/05 12:01 AM	5762.3			Transducer	22.33			
PM-2	Single Completion	1004	10/16/05 12:01 AM	5765.4			Transducer	22.14			
PM-2	Single Completion	1004	10/17/05 12:01 AM	5769.05			Transducer	22.33			
PM-2	Single Completion	1004	10/18/05 12:01 AM	5764.5			Transducer	22.25			
PM-2	Single Completion	1004	10/19/05 12:01 AM	5763.26			Transducer	22.31			
PM-2	Single Completion	1004	10/20/05 12:01 AM	5763.41			Transducer	22.29			
PM-2	Single Completion	1004	10/21/05 12:01 AM	5763.2			Transducer	22.33			
PM-2	Single Completion	1004	10/22/05 12:01 AM	5763.21			Transducer	22.31			
PM-2	Single Completion	1004	10/23/05 12:01 AM	5820.54			Transducer	22.88			
PM-2	Single Completion	1004	10/24/05 12:01 AM	5773.96			Transducer	21.71			
PM-2	Single Completion	1004	10/25/05 12:01 AM	5776.24			Transducer	21.5			
PM-2	Single Completion	1004	10/26/05 12:01 AM	5777.51			Transducer	21.49			
PM-2	Single Completion	1004	10/27/05 12:01 AM	5778.09			Transducer	21.31			
PM-2	Single Completion	1004	10/28/05 12:01 AM	5777.61			Transducer	21.52			
PM-2	Single Completion	1004	10/29/05 12:01 AM	5837.18			Transducer	21.1			
PM-2	Single Completion	1004	10/30/05 12:01 AM	5835.79			Transducer	21.33			
PM-2	Single Completion	1004	10/31/05 12:01 AM	5835.18			Transducer	21.38			
PM-2	Single Completion	1004	11/1/05 12:01 AM	5836.83			Transducer	21.14			
PM-2	Single Completion	1004	11/2/05 12:01 AM	5837.62			Transducer	21.11			
PM-2	Single Completion	1004	11/3/05 12:01 AM	5837.72			Transducer	21.13			
PM-2	Single Completion	1004	11/4/05 12:01 AM	5837.64			Transducer	21.15			
PM-2	Single Completion	1004	11/5/05 12:01 AM	5837.96			Transducer	21.13			
PM-2	Single Completion	1004	11/6/05 12:01 AM	5836.28			Transducer	21.4			
PM-2	Single Completion	1004	11/7/05 12:01 AM	5835.87			Transducer	21.41			
PM-2	Single Completion	1004	11/8/05 12:01 AM	5837.41			Transducer	21.15			
PM-2	Single Completion	1004	11/9/05 12:01 AM	5837.75			Transducer	21.13			
PM-2	Single Completion	1004	11/10/05 12:01 AM	5837.85			Transducer	21.15			
PM-2	Single Completion	1004	11/11/05 12:01 AM	5837.9			Transducer	21.13			
PM-2	Single Completion	1004	11/12/05 12:01 AM	5837.84			Transducer	21.11			
PM-2	Single Completion	1004	11/13/05 12:01 AM	5836.45			Transducer	21.39			
PM-2	Single Completion	1004	11/14/05 12:01 AM	5835.79			Transducer	21.41			
PM-2	Single Completion	1004	11/15/05 12:01 AM	5837.81			Transducer	21.13			
PM-2	Single Completion	1004	11/16/05 12:01 AM	5838.11			Transducer	21.12			
PM-2	Single Completion	1004	11/17/05 12:01 AM	5838.16			Transducer	21.13			
PM-2	Single Completion	1004	11/18/05 12:01 AM	5838.19			Transducer	21.14			
PM-2	Single Completion	1004	11/19/05 12:01 AM	5838.18			Transducer	21.15			
PM-2	Single Completion	1004	11/20/05 12:01 AM	5836.72			Transducer	21.39			
PM-2	Single Completion	1004	11/21/05 12:01 AM	5836.22			Transducer	21.4			
PM-2	Single Completion	1004	11/22/05 12:01 AM	5837.89			Transducer	21.15			
PM-2	Single Completion	1004	11/23/05 12:01 AM	5838.18			Transducer	21.16			
PM-2	Single Completion	1004	11/24/05 12:01 AM	5838.43			Transducer	21.15			
PM-2	Single Completion	1004	11/25/05 12:01 AM	5838.37			Transducer	21.15			
PM-2	Single Completion	1004	11/26/05 12:01 AM	5838.27			Transducer	21.15			
PM-2	Single Completion	1004	11/27/05 12:01 AM	5836.96			Transducer	21.39			
PM-2	Single Completion	1004	11/28/05 12:01 AM	5836.37			Transducer	21.39			

GFI Water Levels (Earliest Measurement of Day), October 1, 2005 - September 30, 2006

Location	Port Name	Port Depth (ft)	Measurement Date/Time	Water Level (ft)	Data Quality Code	Data Quality Reason Code	Method	Temp (C)	Transducer Pressure (psia)	Atmospheric Pressure (psi)	Comments
PM-2	Single Completion	1004	11/29/05 12:01 AM	5838.52			Transducer	21.12			
PM-2	Single Completion	1004	11/30/05 12:01 AM	5839.05			Transducer	21.09			
PM-2	Single Completion	1004	12/1/05 12:01 AM	5785.2			Transducer	21.2			
PM-2	Single Completion	1004	12/2/05 12:01 AM	5839.2			Transducer	21.1			
PM-2	Single Completion	1004	12/3/05 12:01 AM	5839.26			Transducer	21.09			
PM-2	Single Completion	1004	12/4/05 12:01 AM	5837.47			Transducer	21.4			
PM-2	Single Completion	1004	12/5/05 12:01 AM	5836.86			Transducer	21.44			
PM-2	Single Completion	1004	12/6/05 12:01 AM	5838.86			Transducer	21.1			
PM-2	Single Completion	1004	12/7/05 12:01 AM	5839.48			Transducer	21.12			
PM-2	Single Completion	1004	12/8/05 12:01 AM	5839.71			Transducer	21.14			
PM-2	Single Completion	1004	12/9/05 12:01 AM	5839.94			Transducer	21.17			
PM-2	Single Completion	1004	12/10/05 12:01 AM	5839.89			Transducer	21.12			
PM-2	Single Completion	1004	12/11/05 12:01 AM	5837.79			Transducer	21.41			
PM-2	Single Completion	1004	12/12/05 12:01 AM	5837.18			Transducer	21.45			
PM-2	Single Completion	1004	12/13/05 12:01 AM	5839.07			Transducer	21.13			
PM-2	Single Completion	1004	12/14/05 12:01 AM	5839.48			Transducer	21.13			
PM-2	Single Completion	1004	12/15/05 12:01 AM	5839.36			Transducer	21.13			
PM-2	Single Completion	1004	12/16/05 12:01 AM	5839.25			Transducer	21.13			
PM-2	Single Completion	1004	12/17/05 12:01 AM	5839.28			Transducer	21.13			
PM-2	Single Completion	1004	12/18/05 12:01 AM	5841.31			Transducer	20.98			
PM-2	Single Completion	1004	12/19/05 12:01 AM	5838.45			Transducer	21.33			
PM-2	Single Completion	1004	12/20/05 12:01 AM	5839.58			Transducer	21.14			
PM-2	Single Completion	1004	12/21/05 12:01 AM	5839.6			Transducer	21.12			
PM-2	Single Completion	1004	12/22/05 12:01 AM	5840.43			Transducer	21.27			
PM-2	Single Completion	1004	12/23/05 12:01 AM	5764.58			Transducer	22.07			
PM-2	Single Completion	1004	12/24/05 12:01 AM	5764.62			Transducer	22.23			
PM-2	Single Completion	1004	12/25/05 12:01 AM	5832.21			Transducer	21.37			
PM-2	Single Completion	1004	12/26/05 12:01 AM	5834.43			Transducer	21.35			
PM-2	Single Completion	1004	12/27/05 12:01 AM	5836.97			Transducer	21.15			
PM-2	Single Completion	1004	12/28/05 12:01 AM	5838.27			Transducer	21.09			
PM-2	Single Completion	1004	12/29/05 12:01 AM	5840.62			Transducer	20.99			
PM-2	Single Completion	1004	12/30/05 12:01 AM	5839.71			Transducer	21.09			
PM-2	Single Completion	1004	12/31/05 12:01 AM	5839.47			Transducer	21.13			
PM-2	Single Completion	1004	1/1/06 12:01 AM	5837.96			Transducer	21.37			
PM-2	Single Completion	1004	1/2/06 12:01 AM	5837.76			Transducer	21.41			
PM-2	Single Completion	1004	1/3/06 12:01 AM	5835.36			Transducer	21.39			
PM-2	Single Completion	1004	1/4/06 12:01 AM	5838.34			Transducer	21.14			
PM-2	Single Completion	1004	1/5/06 12:01 AM	5838.96			Transducer	21.13			
PM-2	Single Completion	1004	1/6/06 12:01 AM	5839.35			Transducer	21.16			
PM-2	Single Completion	1004	1/7/06 12:01 AM	5840.66			Transducer	21.09			
PM-2	Single Completion	1004	1/8/06 12:01 AM	5838.18			Transducer	21.41			
PM-2	Single Completion	1004	1/9/06 12:01 AM	5837.39			Transducer	21.42			
PM-2	Single Completion	1004	1/10/06 12:01 AM	5838.93			Transducer	21.17			
PM-2	Single Completion	1004	1/11/06 12:01 AM	5839.18			Transducer	21.12			
PM-2	Single Completion	1004	1/12/06 12:01 AM	5839.68			Transducer	21.15			
PM-2	Single Completion	1004	1/13/06 12:01 AM	5839.73			Transducer	21.12			
PM-2	Single Completion	1004	1/14/06 12:01 AM	5839.86			Transducer	21.15			
PM-2	Single Completion	1004	1/15/06 12:01 AM	5837.83			Transducer	21.42			
PM-2	Single Completion	1004	1/16/06 12:01 AM	5837.47			Transducer	21.41			

GFI Water Levels (Earliest Measurement of Day), October 1, 2005 - September 30, 2006

Location	Port Name	Port Depth (ft)	Measurement Date/Time	Water Level (ft)	Data Quality Code	Data Quality Reason Code	Method	Temp (C)	Transducer Pressure (psia)	Atmospheric Pressure (psi)	Comments
PM-2	Single Completion	1004	1/17/06 12:01 AM	5839.41			Transducer	21.14			
PM-2	Single Completion	1004	1/18/06 12:01 AM	5839.98			Transducer	21.12			
PM-2	Single Completion	1004	1/19/06 12:01 AM	5840.72			Transducer	21.1			
PM-2	Single Completion	1004	1/20/06 12:01 AM	5840.34			Transducer	21.13			
PM-2	Single Completion	1004	1/21/06 12:01 AM	5840.04			Transducer	21.14			
PM-2	Single Completion	1004	1/22/06 12:01 AM	5838.02			Transducer	21.44			
PM-2	Single Completion	1004	1/23/06 12:01 AM	5837.41			Transducer	21.43			
PM-2	Single Completion	1004	1/24/06 12:01 AM	5840.14			Transducer	21.11			
PM-2	Single Completion	1004	1/25/06 12:01 AM	5839.8			Transducer	21.13			
PM-2	Single Completion	1004	1/26/06 12:01 AM	5840.05			Transducer	21.13			
PM-2	Single Completion	1004	1/27/06 12:01 AM	5840.17			Transducer	21.12			
PM-2	Single Completion	1004	1/28/06 12:01 AM	5840.15			Transducer	21.12			
PM-2	Single Completion	1004	1/29/06 12:01 AM	5838.09			Transducer	21.44			
PM-2	Single Completion	1004	1/30/06 12:01 AM	5837.61			Transducer	21.44			
PM-2	Single Completion	1004	1/31/06 12:01 AM	5839.39			Transducer	21.13			
PM-2	Single Completion	1004	2/1/06 12:01 AM	5840.13			Transducer	21.12			
PM-2	Single Completion	1004	2/2/06 12:01 AM	5840.2			Transducer	21.13			
PM-2	Single Completion	1004	2/3/06 12:01 AM	5840.32			Transducer	21.13			
PM-2	Single Completion	1004	2/4/06 12:01 AM	5840.42			Transducer	21.13			
PM-2	Single Completion	1004	2/5/06 12:01 AM	5838.29			Transducer	21.46			
PM-2	Single Completion	1004	2/6/06 12:01 AM	5837.58			Transducer	21.46			
PM-2	Single Completion	1004	2/7/06 12:01 AM	5839.6			Transducer	21.15			
PM-2	Single Completion	1004	2/8/06 12:01 AM	5840.03			Transducer	21.21			
PM-2	Single Completion	1004	2/9/06 12:01 AM	5839.86			Transducer	21.17			
PM-2	Single Completion	1004	2/10/06 12:01 AM	5840.1			Transducer	21.15			
PM-2	Single Completion	1004	2/11/06 12:01 AM	5840.16			Transducer	21.17			
PM-2	Single Completion	1004	2/12/06 12:01 AM	5838.17			Transducer	21.44			
PM-2	Single Completion	1004	2/13/06 12:01 AM	5837.45			Transducer	21.48			
PM-2	Single Completion	1004	2/14/06 12:01 AM	5839.71			Transducer	21.17			
PM-2	Single Completion	1004	2/15/06 12:01 AM	5841.73			Transducer	21.02			
PM-2	Single Completion	1004	2/16/06 12:01 AM	5840.99			Transducer	21.13			
PM-2	Single Completion	1004	2/17/06 12:01 AM	5840.51			Transducer	21.15			
PM-2	Single Completion	1004	2/18/06 12:01 AM	5840.66			Transducer	21.17			
PM-2	Single Completion	1004	2/19/06 12:01 AM	5838.43			Transducer	21.45			
PM-2	Single Completion	1004	2/20/06 12:01 AM	5838.03			Transducer	21.43			
PM-2	Single Completion	1004	2/21/06 12:01 AM	5840.16			Transducer	21.15			
PM-2	Single Completion	1004	2/22/06 12:01 AM	5838.39			Transducer	21.13			
PM-2	Single Completion	1004	2/23/06 12:01 AM	5836.7			Transducer	21.06			
PM-2	Single Completion	1004	2/24/06 12:01 AM	5838.29			Transducer	21.09			
PM-2	Single Completion	1004	2/25/06 12:01 AM	5839.31			Transducer	21.1			
PM-2	Single Completion	1004	2/26/06 12:01 AM	5837.38			Transducer	21.42			
PM-2	Single Completion	1004	2/27/06 12:01 AM	5837.43			Transducer	21.45			
PM-2	Single Completion	1004	2/28/06 12:01 AM	5839.26			Transducer	21.13			
PM-2	Single Completion	1004	3/1/06 12:01 AM	5839.83			Transducer	21.13			
PM-2	Single Completion	1004	3/2/06 12:01 AM	5840.2			Transducer	21.15			
PM-2	Single Completion	1004	3/3/06 12:01 AM	5840.34			Transducer	21.13			
PM-2	Single Completion	1004	3/4/06 12:01 AM	5840.43			Transducer	21.13			
PM-2	Single Completion	1004	3/5/06 12:01 AM	5838.15			Transducer	21.45			
PM-2	Single Completion	1004	3/6/06 12:01 AM	5837.83			Transducer	21.45			

GFI Water Levels (Earliest Measurement of Day), October 1, 2005 - September 30, 2006

Location	Port Name	Port Depth (ft)	Measurement Date/Time	Water Level (ft)	Data Quality Code	Data Quality Reason Code	Method	Temp (C)	Transducer Pressure (psia)	Atmospheric Pressure (psi)	Comments
PM-2	Single Completion	1004	3/7/06 12:01 AM	5839.62			Transducer	21.14			
PM-2	Single Completion	1004	3/8/06 12:01 AM	5840.14			Transducer	21.13			
PM-2	Single Completion	1004	3/9/06 12:01 AM	5840.16			Transducer	21.13			
PM-2	Single Completion	1004	3/10/06 12:01 AM	5840.13			Transducer	21.17			
PM-2	Single Completion	1004	3/11/06 12:01 AM	5840.42			Transducer	21.13			
PM-2	Single Completion	1004	3/12/06 12:01 AM	5838.5			Transducer	21.44			
PM-2	Single Completion	1004	3/13/06 12:01 AM	5837.98			Transducer	21.46			
PM-2	Single Completion	1004	3/14/06 12:01 AM	5840.05			Transducer	21.13			
PM-2	Single Completion	1004	3/15/06 12:01 AM	5840.37			Transducer	21.13			
PM-2	Single Completion	1004	3/16/06 12:01 AM	5840.07			Transducer	21.13			
PM-2	Single Completion	1004	3/17/06 12:01 AM	5840.68			Transducer	21.12			
PM-2	Single Completion	1004	3/18/06 12:01 AM	5840.65			Transducer	21.14			
PM-2	Single Completion	1004	3/19/06 12:01 AM	5838.65			Transducer	21.45			
PM-2	Single Completion	1004	3/20/06 12:01 AM	5838.09			Transducer	21.45			
PM-2	Single Completion	1004	3/21/06 12:01 AM	5840.12			Transducer	21.13			
PM-2	Single Completion	1004	3/22/06 12:01 AM	5840.34			Transducer	21.13			
PM-2	Single Completion	1004	3/23/06 12:01 AM	5840.47			Transducer	21.14			
PM-2	Single Completion	1004	3/24/06 12:01 AM	5840.52			Transducer	21.13			
PM-2	Single Completion	1004	3/25/06 12:01 AM	5840.68			Transducer	21.14			
PM-2	Single Completion	1004	3/26/06 12:01 AM	5838.55			Transducer	21.44			
PM-2	Single Completion	1004	3/27/06 12:01 AM	5837.82			Transducer	21.48			
PM-2	Single Completion	1004	3/28/06 12:01 AM	5839.72			Transducer	21.14			
PM-2	Single Completion	1004	3/29/06 12:01 AM	5840.27			Transducer	21.14			
PM-2	Single Completion	1004	3/30/06 12:01 AM	5840.68			Transducer	21.13			
PM-2	Single Completion	1004	3/31/06 12:01 AM	5840.62			Transducer	21.12			
PM-2	Single Completion	1004	4/1/06 12:01 AM	5840.53			Transducer	21.14			
PM-2	Single Completion	1004	4/2/06 12:01 AM	5838.57			Transducer	21.45			
PM-2	Single Completion	1004	4/3/06 12:01 AM	5768.06			Transducer	22.29			
PM-2	Single Completion	1004	4/4/06 12:01 AM	5769.47			Transducer	22.33			
PM-2	Single Completion	1004	4/5/06 12:01 AM	5769.93			Transducer	22.31			
PM-2	Single Completion	1004	4/6/06 12:01 AM	5771.11			Transducer	22.25			
PM-2	Single Completion	1004	4/7/06 12:01 AM	5839.34			Transducer	21.15			
PM-2	Single Completion	1004	4/8/06 12:01 AM	5770.5			Transducer	22.07			
PM-2	Single Completion	1004	4/9/06 12:01 AM	5772.93			Transducer	22.03			
PM-2	Single Completion	1004	4/10/06 12:01 AM	5768.39			Transducer	22.46			
PM-2	Single Completion	1004	4/11/06 12:01 AM	5827.02			Transducer	22.47			
PM-2	Single Completion	1004	4/12/06 12:01 AM	5768.58			Transducer	21.88			
PM-2	Single Completion	1004	4/13/06 12:01 AM	5767.7			Transducer	22.23			
PM-2	Single Completion	1004	4/14/06 12:01 AM	5769.87			Transducer	22.14			
PM-2	Single Completion	1004	4/15/06 12:01 AM	5769.87			Transducer	22.23			
PM-2	Single Completion	1004	4/16/06 12:01 AM	5770.49			Transducer	22.11			
PM-2	Single Completion	1004	4/17/06 12:01 AM	5767.81			Transducer	22.27			
PM-2	Single Completion	1004	4/18/06 12:01 AM	5767.96			Transducer	22.33			
PM-2	Single Completion	1004	4/19/06 12:01 AM	5767.42			Transducer	22.31			
PM-2	Single Completion	1004	4/20/06 12:01 AM	5769.6			Transducer	22.15			
PM-2	Single Completion	1004	4/21/06 12:01 AM	5771.02			Transducer	21.97			
PM-2	Single Completion	1004	4/22/06 12:01 AM	5770.88			Transducer	22.14			
PM-2	Single Completion	1004	4/23/06 12:01 AM	5767.84			Transducer	22.29			
PM-2	Single Completion	1004	4/24/06 12:01 AM	5766.21			Transducer	22.25			

GFI Water Levels (Earliest Measurement of Day), October 1, 2005 - September 30, 2006

Location	Port Name	Port Depth (ft)	Measurement Date/Time	Water Level (ft)	Data Quality Code	Data Quality Reason Code	Method	Temp (C)	Transducer Pressure (psia)	Atmospheric Pressure (psi)	Comments
PM-2	Single Completion	1004	4/25/06 12:01 AM	5765.52			Transducer	22.28			
PM-2	Single Completion	1004	4/26/06 12:01 AM	5770.95			Transducer	21.87			
PM-2	Single Completion	1004	4/27/06 12:01 AM	5767.8			Transducer	22.19			
PM-2	Single Completion	1004	4/28/06 12:01 AM	5770.77			Transducer	21.96			
PM-2	Single Completion	1004	4/29/06 12:01 AM	5767.45			Transducer	22.25			
PM-2	Single Completion	1004	4/30/06 12:01 AM	5767.46			Transducer	22.25			
PM-2	Single Completion	1004	5/1/06 12:01 AM	5766.17			Transducer	22.35			
PM-2	Single Completion	1004	5/2/06 12:01 AM	5768.08			Transducer	22.13			
PM-2	Single Completion	1004	5/3/06 12:01 AM	5767.94			Transducer	22.23			
PM-2	Single Completion	1004	5/4/06 12:01 AM	5766.94			Transducer	22.19			
PM-2	Single Completion	1004	5/5/06 12:01 AM	5766.84			Transducer	22.2			
PM-2	Single Completion	1004	5/6/06 12:01 AM	5766.48			Transducer	22.16			
PM-2	Single Completion	1004	5/7/06 12:01 AM	5766.09			Transducer	22.22			
PM-2	Single Completion	1004	5/8/06 12:01 AM	5764.8			Transducer	22.17			
PM-2	Single Completion	1004	5/9/06 12:01 AM	5766.25			Transducer	22.09			
PM-2	Single Completion	1004	5/10/06 12:01 AM	5762.51	VR	MMNA	Transducer	22.19			
PM-2	Single Completion	1004	5/11/06 12:01 AM	5763.83	VR	MMNA	Transducer	22.19			
PM-2	Single Completion	1004	5/12/06 12:01 AM	5763.85	VR	MMNA	Transducer	22.15			
PM-2	Single Completion	1004	5/13/06 12:01 AM	5764.89	VR	MMNA	Transducer	22.23			
PM-2	Single Completion	1004	5/14/06 12:01 AM	5763.83	VR	MMNA	Transducer	22.19			
PM-2	Single Completion	1004	5/15/06 12:01 AM	5763.36	VR	MMNA	Transducer	22.24			
PM-2	Single Completion	1004	5/16/06 12:01 AM	5763.35	VR	MMNA	Transducer	22.24			
PM-2	Single Completion	1004	5/17/06 12:01 AM	5765.05	VR	MMNA	Transducer	22.22			
PM-2	Single Completion	1004	5/18/06 12:01 AM	5764.88	VR	MMNA	Transducer	22.26			
PM-2	Single Completion	1004	5/19/06 12:01 AM	5765.22	VR	MMNA	Transducer	22.3			
PM-2	Single Completion	1004	5/20/06 12:01 AM	5765.14	VR	MMNA	Transducer	22.29			
PM-2	Single Completion	1004	5/21/06 12:01 AM	5763.37	VR	MMNA	Transducer	22.28			
PM-2	Single Completion	1004	5/22/06 12:01 AM	5762.48	VR	MMNA	Transducer	22.27			
PM-2	Single Completion	1004	5/23/06 12:01 AM	5764.03	VR	MMNA	Transducer	22.24			
PM-2	Single Completion	1004	5/24/06 12:01 AM	5764.99	VR	MMNA	Transducer	22.19			
PM-2	Single Completion	1004	5/25/06 12:01 AM	5764.93	VR	MMNA	Transducer	22.28			
PM-2	Single Completion	1004	5/26/06 12:01 AM	5766.42	VR	MMNA	Transducer	22.23			
PM-2	Single Completion	1004	5/27/06 12:01 AM	5765.52	VR	MMNA	Transducer	22.26			
PM-2	Single Completion	1004	5/28/06 12:01 AM	5760.59	VR	MMNA	Transducer	22.41			
PM-2	Single Completion	1004	5/29/06 12:01 AM	5758.83	VR	MMNA	Transducer	22.02			
PM-2	Single Completion	1004	5/30/06 12:01 AM	5759.38	VR	MMNA	Transducer	22.02			
PM-2	Single Completion	1004	5/31/06 12:01 AM	5762.15	VR	MMNA	Transducer	22.19			
PM-2	Single Completion	1004	6/1/06 12:01 AM	5762.68	VR	MMNA	Transducer	22.25			
PM-2	Single Completion	1004	6/2/06 12:01 AM	5818.97	VR	MMNA	Transducer	22.31			
PM-2	Single Completion	1004	6/3/06 12:01 AM	5834.83	VR	MMNA	Transducer	21.01			
PM-2	Single Completion	1004	6/4/06 12:01 AM	5836.77	VR	MMNA	Transducer	20.93			
PM-2	Single Completion	1004	6/5/06 12:01 AM	5837.81	VR	MMNA	Transducer	20.89			
PM-2	Single Completion	1004	6/6/06 12:01 AM	5836.67	VR	MMNA	Transducer	20.89			
PM-2	Single Completion	1004	6/7/06 12:01 AM	5833.42	VR	MMNA	Transducer	20.87			
PM-2	Single Completion	1004	6/8/06 12:01 AM	5831.8	VR	MMNA	Transducer	20.87			
PM-2	Single Completion	1004	6/9/06 12:01 AM	5830.61	VR	MMNA	Transducer	20.85			
PM-2	Single Completion	1004	6/10/06 12:01 AM	5829.89	VR	MMNA	Transducer	20.85			
PM-2	Single Completion	1004	6/11/06 12:01 AM	5830.96	VR	MMNA	Transducer	20.85			
PM-2	Single Completion	1004	6/12/06 12:01 AM	5829.86	VR	MMNA	Transducer	20.85			

GFI Water Levels (Earliest Measurement of Day), October 1, 2005 - September 30, 2006

Location	Port Name	Port Depth (ft)	Measurement Date/Time	Water Level (ft)	Data Quality Code	Data Quality Reason Code	Method	Temp (C)	Transducer Pressure (psia)	Atmospheric Pressure (psi)	Comments
PM-2	Single Completion	1004	6/13/06 12:01 AM	5829.32	VR	MMNA	Transducer	20.85			
PM-2	Single Completion	1004	6/14/06 12:01 AM	5829.07	VR	MMNA	Transducer	20.85			
PM-2	Single Completion	1004	6/15/06 12:01 AM	5829.12	VR	MMNA	Transducer	20.85			
PM-2	Single Completion	1004	6/16/06 12:01 AM	5829.03	VR	MMNA	Transducer	20.83			
PM-2	Single Completion	1004	6/17/06 12:01 AM	5828.71	VR	MMNA	Transducer	20.83			
PM-2	Single Completion	1004	6/18/06 12:01 AM	5828.41	VR	MMNA	Transducer	20.83			
PM-2	Single Completion	1004	6/19/06 12:01 AM	5829.89	VR	MMNA	Transducer	20.83			
PM-2	Single Completion	1004	6/20/06 12:01 AM	5834	VR	MMNA	Transducer	20.83			
PM-2	Single Completion	1004	6/21/06 12:01 AM	5836.42	VR	MMNA	Transducer	20.83			
PM-2	Single Completion	1004	6/22/06 12:01 AM	5837.8	VR	MMNA	Transducer	20.85			
PM-2	Single Completion	1004	6/23/06 12:01 AM	5837.94	VR	MMNA	Transducer	20.86			
PM-2	Single Completion	1004	6/24/06 12:01 AM	5834.24	VR	MMNA	Transducer	20.85			
PM-2	Single Completion	1004	6/25/06 12:01 AM	5831.56	VR	MMNA	Transducer	20.85			
PM-2	Single Completion	1004	6/26/06 12:01 AM	5830.27	VR	MMNA	Transducer	20.82			
PM-2	Single Completion	1004	6/27/06 12:01 AM	5833.96	VR	MMNA	Transducer	20.85			
PM-2	Single Completion	1004	6/28/06 12:01 AM	5836.57	VR	MMNA	Transducer	20.83			
PM-2	Single Completion	1004	6/29/06 12:01 AM	5837.88	VR	MMNA	Transducer	20.84			
PM-2	Single Completion	1004	6/30/06 12:01 AM	5838.7	VR	MMNA	Transducer	20.85			
PM-2	Single Completion	1004	7/1/06 12:01 AM	5839.13	VR	MMNA	Transducer	20.85			
PM-2	Single Completion	1004	7/2/06 12:01 AM	5839.22	VR	MMNA	Transducer	20.85			
PM-2	Single Completion	1004	7/3/06 12:01 AM	5839.37	VR	MMNA	Transducer	20.83			
PM-2	Single Completion	1004	7/4/06 12:01 AM	5839.69	VR	MMNA	Transducer	20.83			
PM-2	Single Completion	1004	7/5/06 12:01 AM	5839.97	VR	MMNA	Transducer	20.82			
PM-2	Single Completion	1004	7/6/06 12:01 AM	5840.28	VR	MMNA	Transducer	20.85			
PM-2	Single Completion	1004	7/7/06 12:01 AM	5840.53	VR	MMNA	Transducer	20.83			
PM-2	Single Completion	1004	7/8/06 12:01 AM	5840.66	VR	MMNA	Transducer	20.85			
PM-2	Single Completion	1004	7/9/06 12:01 AM	5840.74	VR	MMNA	Transducer	20.84			
PM-2	Single Completion	1004	7/10/06 12:01 AM	5840.91	VR	MMNA	Transducer	20.85			
PM-2	Single Completion	1004	7/11/06 12:01 AM	5840.92	VR	MMNA	Transducer	20.84			
PM-2	Single Completion	1004	7/12/06 12:01 AM	5840.95	VR	MMNA	Transducer	20.86			
PM-2	Single Completion	1004	7/13/06 12:01 AM	5841.05	VR	MMNA	Transducer	20.84			
PM-2	Single Completion	1004	7/14/06 12:01 AM	5841.13	VR	MMNA	Transducer	20.83			
PM-2	Single Completion	1004	7/15/06 12:01 AM	5841.11	VR	MMNA	Transducer	20.85			
PM-2	Single Completion	1004	7/16/06 12:01 AM	5841.1	VR	MMNA	Transducer	20.83			
PM-2	Single Completion	1004	7/17/06 12:01 AM	5840.87	VR	MMNA	Transducer	20.87			
PM-2	Single Completion	1004	7/18/06 12:01 AM	5840.95	VR	MMNA	Transducer	20.86			
PM-2	Single Completion	1004	7/19/06 12:01 AM	5840.87	VR	MMNA	Transducer	20.84			
PM-2	Single Completion	1004	7/20/06 12:01 AM	5840.98	VR	MMNA	Transducer	20.84			
PM-2	Single Completion	1004	7/21/06 12:01 AM	5841.14	VR	MMNA	Transducer	20.85			
PM-2	Single Completion	1004	7/22/06 12:01 AM	5841.09	VR	MMNA	Transducer	20.84			
PM-2	Single Completion	1004	7/23/06 12:01 AM	5840.96	VR	MMNA	Transducer	20.83			
PM-2	Single Completion	1004	7/24/06 12:01 AM	5840.87	VR	MMNA	Transducer	20.85			
PM-2	Single Completion	1004	7/25/06 12:01 AM	5840.93	VR	MMNA	Transducer	20.85			
PM-2	Single Completion	1004	7/26/06 12:01 AM	5841.1	VR	MMNA	Transducer	20.85			
PM-2	Single Completion	1004	7/27/06 12:01 AM	5841.24	VR	MMNA	Transducer	20.86			
PM-2	Single Completion	1004	7/28/06 12:01 AM	5841.37	VR	MMNA	Transducer	20.86			
PM-2	Single Completion	1004	7/29/06 12:01 AM	5765.17	VR	MMNA	Transducer	21.46			
PM-2	Single Completion	1004	7/30/06 12:01 AM	5763.33	VR	MMNA	Transducer	21.53			
PM-2	Single Completion	1004	7/31/06 12:01 AM	5762.27	VR	MMNA	Transducer	21.55			

GFI Water Levels (Earliest Measurement of Day), October 1, 2005 - September 30, 2006

Location	Port Name	Port Depth (ft)	Measurement Date/Time	Water Level (ft)	Data Quality Code	Data Quality Reason Code	Method	Temp (C)	Transducer Pressure (psia)	Atmospheric Pressure (psi)	Comments
PM-2	Single Completion	1004	8/1/06 12:01 AM	5836.76	VR	MMNA	Transducer	20.99			
PM-2	Single Completion	1004	8/2/06 12:01 AM	5765.35	VR	MMNA	Transducer	21.53			
PM-2	Single Completion	1004	8/3/06 12:01 AM	5763.87	VR	MMNA	Transducer	21.65			
PM-2	Single Completion	1004	8/4/06 12:01 AM	5762.83	VR	MMNA	Transducer	21.66			
PM-2	Single Completion	1004	8/5/06 12:01 AM	5836.65	VR	MMNA	Transducer	20.96			
PM-2	Single Completion	1004	8/6/06 12:01 AM	5838.88	VR	MMNA	Transducer	20.9			
PM-2	Single Completion	1004	8/7/06 12:01 AM	5839.9	VR	MMNA	Transducer	20.87			
PM-2	Single Completion	1004	8/8/06 12:01 AM	5768.07	VR	MMNA	Transducer	21.51			
PM-2	Single Completion	1004	8/9/06 12:01 AM	5764.48	VR	MMNA	Transducer	21.65			
PM-2	Single Completion	1004	8/10/06 12:01 AM	5837.94	VR	MMNA	Transducer	20.97			
PM-2	Single Completion	1004	8/11/06 12:01 AM	5765.98	VR	MMNA	Transducer	21.67			
PM-2	Single Completion	1004	8/12/06 12:01 AM	5767.1	VR	MMNA	Transducer	21.76			
PM-2	Single Completion	1004	8/13/06 12:01 AM	5766.37	VR	MMNA	Transducer	21.78			
PM-2	Single Completion	1004	8/14/06 12:01 AM	5763.05	VR	MMNA	Transducer	21.7			
PM-2	Single Completion	1004	8/15/06 12:01 AM	5764.26	VR	MMNA	Transducer	21.9			
PM-2	Single Completion	1004	8/16/06 12:01 AM	5764.19	VR	MMNA	Transducer	21.84			
PM-2	Single Completion	1004	8/17/06 12:01 AM	5764.11	VR	MMNA	Transducer	22.05			
PM-2	Single Completion	1004	8/18/06 12:01 AM	5764.56	VR	MMNA	Transducer	22.07			
PM-2	Single Completion	1004	8/19/06 12:01 AM	5763.94	VR	MMNA	Transducer	22.07			
PM-2	Single Completion	1004	8/20/06 12:01 AM	5766.7	VR	MMNA	Transducer	22.03			
PM-2	Single Completion	1004	8/21/06 12:01 AM	5767.1	VR	MMNA	Transducer	22.12			
PM-2	Single Completion	1004	8/22/06 12:01 AM	5764.92	VR	MMNA	Transducer	22.05			
PM-2	Single Completion	1004	8/23/06 12:01 AM	5764.74	VR	MMNA	Transducer	22.11			
PM-2	Single Completion	1004	8/24/06 12:01 AM	5766.08	VR	MMNA	Transducer	22.14			
PM-2	Single Completion	1004	8/25/06 12:01 AM	5764.15	VR	MMNA	Transducer	22.09			
PM-2	Single Completion	1004	8/26/06 12:01 AM	5765.99	VR	MMNA	Transducer	22.14			
PM-2	Single Completion	1004	8/27/06 12:01 AM	5760.75	VR	MMNA	Transducer	22.01			
PM-2	Single Completion	1004	8/28/06 12:01 AM	5762.47	VR	MMNA	Transducer	22.06			
PM-2	Single Completion	1004	8/29/06 12:01 AM	5763.2	VR	MMNA	Transducer	22.05			
PM-2	Single Completion	1004	8/30/06 12:01 AM	5766.88	VR	MMNA	Transducer	22.12			
PM-2	Single Completion	1004	8/31/06 12:01 AM	5764.24	VR	MMNA	Transducer	22.2			
PM-2	Single Completion	1004	9/1/06 12:01 AM	5766.78	VR	MMNA	Transducer	22.17			
PM-2	Single Completion	1004	9/2/06 12:01 AM	5767.43	VR	MMNA	Transducer	22.27			
PM-2	Single Completion	1004	9/3/06 12:01 AM	5764.7	VR	MMNA	Transducer	22.25			
PM-2	Single Completion	1004	9/4/06 12:01 AM	5764.13	VR	MMNA	Transducer	22.23			
PM-2	Single Completion	1004	9/5/06 12:01 AM	5763.93	VR	MMNA	Transducer	22.19			
PM-2	Single Completion	1004	9/6/06 12:01 AM	5763.66	VR	MMNA	Transducer	22.23			
PM-2	Single Completion	1004	9/7/06 12:01 AM	5764.37	VR	MMNA	Transducer	22.23			
PM-2	Single Completion	1004	9/8/06 12:01 AM	5763.36	VR	MMNA	Transducer	22.17			
PM-2	Single Completion	1004	9/9/06 12:01 AM	5835.38	VR	MMNA	Transducer	21.06			
PM-2	Single Completion	1004	9/10/06 12:01 AM	5838.16	VR	MMNA	Transducer	20.93			
PM-2	Single Completion	1004	9/11/06 12:01 AM	5839.39	VR	MMNA	Transducer	20.91			
PM-2	Single Completion	1004	9/12/06 12:01 AM	5766.92	VR	MMNA	Transducer	21.97			
PM-2	Single Completion	1004	9/13/06 12:01 AM	5837.22	VR	MMNA	Transducer	21.03			
PM-2	Single Completion	1004	9/14/06 12:01 AM	5767.12	VR	MMNA	Transducer	21.93			
PM-2	Single Completion	1004	9/15/06 12:01 AM	5767.33	VR	MMNA	Transducer	22.25			
PM-2	Single Completion	1004	9/16/06 12:01 AM	5826.74	VR	MMNA	Transducer	22.23			
PM-2	Single Completion	1004	9/17/06 12:01 AM	5838.23	VR	MMNA	Transducer	21.01			
PM-2	Single Completion	1004	9/18/06 12:01 AM	5836.46	VR	MMNA	Transducer	21.26			

GFI Water Levels (Earliest Measurement of Day), October 1, 2005 - September 30, 2006

Location	Port Name	Port Depth (ft)	Measurement Date/Time	Water Level (ft)	Data Quality Code	Data Quality Reason Code	Method	Temp (C)	Transducer Pressure (psia)	Atmospheric Pressure (psi)	Comments
PM-2	Single Completion	1004	9/19/06 12:01 AM	5776.87	VR	MMNA	Transducer	21.57			
PM-2	Single Completion	1004	9/20/06 12:01 AM	5776.56	VR	MMNA	Transducer	21.67			
PM-2	Single Completion	1004	9/21/06 12:01 AM	5767.04	VR	MMNA	Transducer	22.31			
PM-2	Single Completion	1004	9/22/06 12:01 AM	5765.69	VR	MMNA	Transducer	22.23			
PM-2	Single Completion	1004	9/23/06 12:01 AM	5833.51	VR	MMNA	Transducer	21.24			
PM-2	Single Completion	1004	9/24/06 12:01 AM	5835.54	VR	MMNA	Transducer	21.29			
PM-2	Single Completion	1004	9/25/06 12:01 AM	5838.98	VR	MMNA	Transducer	20.96			
PM-2	Single Completion	1004	9/26/06 12:01 AM	5840.19	VR	MMNA	Transducer	20.91			
PM-2	Single Completion	1004	9/27/06 12:01 AM	5777.03	VR	MMNA	Transducer	21.63			
PM-2	Single Completion	1004	9/28/06 12:01 AM	5839.72	VR	MMNA	Transducer	21.03			
PM-2	Single Completion	1004	9/29/06 12:01 AM	5779.18	VR	MMNA	Transducer	21.45			
PM-2	Single Completion	1004	9/30/06 12:01 AM	5837.02	VR	MMNA	Transducer	21.23			
PM-4	Single Completion	1260	9/30/05 12:01 AM	5834.24	VRVQ	MMNA	Transducer				
PM-4	Single Completion	1260	10/1/05 12:01 AM	5834.47	VRVQ	MMNA	Transducer				
PM-4	Single Completion	1260	10/2/05 12:01 AM	5835.33	VRVQ	MMNA	Transducer				
PM-4	Single Completion	1260	10/3/05 12:01 AM	5835.9	VRVQ	MMNA	Transducer				
PM-4	Single Completion	1260	10/4/05 12:01 AM	5836.21	VRVQ	MMNA	Transducer				
PM-4	Single Completion	1260	10/5/05 12:01 AM	5835.52	VRVQ	MMNA	Transducer				
PM-4	Single Completion	1260	10/6/05 12:01 AM	5835.78	VRVQ	MMNA	Transducer				
PM-4	Single Completion	1260	10/7/05 12:01 AM	5835.85	VRVQ	MMNA	Transducer				
PM-4	Single Completion	1260	10/8/05 12:01 AM	5835.81	VRVQ	MMNA	Transducer				
PM-4	Single Completion	1260	10/9/05 12:01 AM	5835.23	VRVQ	MMNA	Transducer				
PM-4	Single Completion	1260	10/10/05 12:01 AM	5836.37	VRVQ	MMNA	Transducer				
PM-4	Single Completion	1260	10/11/05 12:01 AM	5836.56	VRVQ	MMNA	Transducer				
PM-4	Single Completion	1260	10/12/05 12:01 AM	5836.96	VRVQ	MMNA	Transducer				
PM-4	Single Completion	1260	10/13/05 12:01 AM	5836.85	VRVQ	MMNA	Transducer				
PM-4	Single Completion	1260	10/14/05 12:01 AM	5836.04	VRVQ	MMNA	Transducer				
PM-4	Single Completion	1260	10/15/05 12:01 AM	5834.97	VRVQ	MMNA	Transducer				
PM-4	Single Completion	1260	10/16/05 12:01 AM	5835.78	VRVQ	MMNA	Transducer				
PM-4	Single Completion	1260	10/17/05 12:01 AM	5836.07	VRVQ	MMNA	Transducer				
PM-4	Single Completion	1260	10/18/05 12:01 AM	5835.97	VRVQ	MMNA	Transducer				
PM-4	Single Completion	1260	10/19/05 12:01 AM	5835.49	VRVQ	MMNA	Transducer				
PM-4	Single Completion	1260	10/20/05 12:01 AM	5836.23	VRVQ	MMNA	Transducer				
PM-4	Single Completion	1260	10/21/05 12:01 AM	5835.29	VRVQ	MMNA	Transducer				
PM-4	Single Completion	1260	10/22/05 12:01 AM	5835.64	VRVQ	MMNA	Transducer				
PM-4	Single Completion	1260	10/23/05 12:01 AM	5835.58	VRVQ	MMNA	Transducer				
PM-4	Single Completion	1260	10/24/05 12:01 AM	5836.14	VRVQ	MMNA	Transducer				
PM-4	Single Completion	1260	10/25/05 12:01 AM	5837.28	VRVQ	MMNA	Transducer				
PM-4	Single Completion	1260	10/26/05 12:01 AM	5837.34	VRVQ	MMNA	Transducer				
PM-4	Single Completion	1260	10/27/05 12:01 AM	5837.4	VRVQ	MMNA	Transducer				
PM-4	Single Completion	1260	10/28/05 12:01 AM	5837.42	VRVQ	MMNA	Transducer				
PM-4	Single Completion	1260	10/29/05 12:01 AM	5837.47	VRVQ	MMNA	Transducer				
PM-4	Single Completion	1260	10/30/05 12:01 AM	5836.92	VRVQ	MMNA	Transducer				
PM-4	Single Completion	1260	10/31/05 12:01 AM	5836.53	VRVQ	MMNA	Transducer				
PM-4	Single Completion	1260	11/1/05 12:01 AM	5837.64	VRVQ	MMNA	Transducer				
PM-4	Single Completion	1260	11/2/05 12:01 AM	5838.46	VRVQ	MMNA	Transducer				
PM-4	Single Completion	1260	11/3/05 12:01 AM	5838.03	VRVQ	MMNA	Transducer				
PM-4	Single Completion	1260	11/4/05 12:01 AM	5837.89	VRVQ	MMNA	Transducer				
PM-4	Single Completion	1260	11/5/05 12:01 AM	5838.74	VRVQ	MMNA	Transducer				

GFI Water Levels (Earliest Measurement of Day), October 1, 2005 - September 30, 2006

Location	Port Name	Port Depth (ft)	Measurement Date/Time	Water Level (ft)	Data Quality Code	Data Quality Reason Code	Method	Temp (C)	Transducer Pressure (psia)	Atmospheric Pressure (psi)	Comments
PM-4	Single Completion	1260	11/6/05 12:01 AM	5838.13	VRVQ	MMNA	Transducer				
PM-4	Single Completion	1260	11/7/05 12:01 AM	5837.18	VRVQ	MMNA	Transducer				
PM-4	Single Completion	1260	11/8/05 12:01 AM	5838.22	VRVQ	MMNA	Transducer				
PM-4	Single Completion	1260	11/9/05 12:01 AM	5838.72	VRVQ	MMNA	Transducer				
PM-4	Single Completion	1260	11/10/05 12:01 AM	5838.12	VRVQ	MMNA	Transducer				
PM-4	Single Completion	1260	11/11/05 12:01 AM	5837.91	VRVQ	MMNA	Transducer				
PM-4	Single Completion	1260	11/12/05 12:01 AM	5837.94	VRVQ	MMNA	Transducer				
PM-4	Single Completion	1260	11/13/05 12:01 AM	5837.51	VRVQ	MMNA	Transducer				
PM-4	Single Completion	1260	11/14/05 12:01 AM	5837.02	VRVQ	MMNA	Transducer				
PM-4	Single Completion	1260	11/15/05 12:01 AM	5838.36	VRVQ	MMNA	Transducer				
PM-4	Single Completion	1260	11/16/05 12:01 AM	5838.72	VRVQ	MMNA	Transducer				
PM-4	Single Completion	1260	11/17/05 12:01 AM	5838.15	VRVQ	MMNA	Transducer				
PM-4	Single Completion	1260	11/18/05 12:01 AM	5838.77	VRVQ	MMNA	Transducer				
PM-4	Single Completion	1260	11/19/05 12:01 AM	5838.26	VRVQ	MMNA	Transducer				
PM-4	Single Completion	1260	11/20/05 12:01 AM	5837.7	VRVQ	MMNA	Transducer				
PM-4	Single Completion	1260	11/21/05 12:01 AM	5838.06	VRVQ	MMNA	Transducer				
PM-4	Single Completion	1260	11/22/05 12:01 AM	5838.59	VRVQ	MMNA	Transducer				
PM-4	Single Completion	1260	11/23/05 12:01 AM	5838.23	VRVQ	MMNA	Transducer				
PM-4	Single Completion	1260	11/24/05 12:01 AM	5838.32	VRVQ	MMNA	Transducer				
PM-4	Single Completion	1260	11/25/05 12:01 AM	5838.22	VRVQ	MMNA	Transducer				
PM-4	Single Completion	1260	11/26/05 12:01 AM	5838.07	VRVQ	MMNA	Transducer				
PM-4	Single Completion	1260	11/27/05 12:01 AM	5837.83	VRVQ	MMNA	Transducer				
PM-4	Single Completion	1260	11/28/05 12:01 AM	5837.4	VRVQ	MMNA	Transducer				
PM-4	Single Completion	1260	11/29/05 12:01 AM	5838.79	VRVQ	MMNA	Transducer				
PM-4	Single Completion	1260	11/30/05 12:01 AM	5838.94	VRVQ	MMNA	Transducer				
PM-4	Single Completion	1260	12/1/05 12:01 AM	5838.94	VRVQ	MMNA	Transducer				
PM-4	Single Completion	1260	12/2/05 12:01 AM	5838.85	VRVQ	MMNA	Transducer				
PM-4	Single Completion	1260	12/3/05 12:01 AM	5838.95	VRVQ	MMNA	Transducer				
PM-4	Single Completion	1260	12/4/05 12:01 AM	5838.26	VRVQ	MMNA	Transducer				
PM-4	Single Completion	1260	12/5/05 12:01 AM	5837.68	VRVQ	MMNA	Transducer				
PM-4	Single Completion	1260	12/6/05 12:01 AM	5838.4	VRVQ	MMNA	Transducer				
PM-4	Single Completion	1260	12/7/05 12:01 AM	5839.01	VRVQ	MMNA	Transducer				
PM-4	Single Completion	1260	12/8/05 12:01 AM	5839.17	VRVQ	MMNA	Transducer				
PM-4	Single Completion	1260	12/9/05 12:01 AM	5839.23	VRVQ	MMNA	Transducer				
PM-4	Single Completion	1260	12/10/05 12:01 AM	5839.33	VRVQ	MMNA	Transducer				
PM-4	Single Completion	1260	12/11/05 12:01 AM	5838.43	VRVQ	MMNA	Transducer				
PM-4	Single Completion	1260	12/12/05 12:01 AM	5837.86	VRVQ	MMNA	Transducer				
PM-4	Single Completion	1260	12/13/05 12:01 AM	5838.71	VRVQ	MMNA	Transducer				
PM-4	Single Completion	1260	12/14/05 12:01 AM	5838.95	VRVQ	MMNA	Transducer				
PM-4	Single Completion	1260	12/15/05 12:01 AM	5838.84	VRVQ	MMNA	Transducer				
PM-4	Single Completion	1260	12/16/05 12:01 AM	5839	VRVQ	MMNA	Transducer				
PM-4	Single Completion	1260	12/17/05 12:01 AM	5839.07	VRVQ	MMNA	Transducer				
PM-4	Single Completion	1260	12/18/05 12:01 AM	5840.67	VRVQ	MMNA	Transducer				
PM-4	Single Completion	1260	12/19/05 12:01 AM	5839	VRVQ	MMNA	Transducer				
PM-4	Single Completion	1260	12/20/05 12:01 AM	5839.01	VRVQ	MMNA	Transducer				
PM-4	Single Completion	1260	12/21/05 12:01 AM	5839.05	VRVQ	MMNA	Transducer				
PM-4	Single Completion	1260	12/22/05 12:01 AM	5838.53	VRVQ	MMNA	Transducer				
PM-4	Single Completion	1260	12/23/05 12:01 AM	5836.31	VRVQ	MMNA	Transducer				
PM-4	Single Completion	1260	12/24/05 12:01 AM	5835.75	VRVQ	MMNA	Transducer				

GFI Water Levels (Earliest Measurement of Day), October 1, 2005 - September 30, 2006

Location	Port Name	Port Depth (ft)	Measurement Date/Time	Water Level (ft)	Data Quality Code	Data Quality Reason Code	Method	Temp (C)	Transducer Pressure (psia)	Atmospheric Pressure (psi)	Comments
PM-4	Single Completion	1260	12/25/05 12:01 AM	5834.33	VRVQ	MMNA	Transducer				
PM-4	Single Completion	1260	12/26/05 12:01 AM	5835.23	VRVQ	MMNA	Transducer				
PM-4	Single Completion	1260	12/27/05 12:01 AM	5837.28	VRVQ	MMNA	Transducer				
PM-4	Single Completion	1260	12/28/05 12:01 AM	5837.87	VRVQ	MMNA	Transducer				
PM-4	Single Completion	1260	12/29/05 12:01 AM	5839.9	VRVQ	MMNA	Transducer				
PM-4	Single Completion	1260	12/30/05 12:01 AM	5839.01	VRVQ	MMNA	Transducer				
PM-4	Single Completion	1260	12/31/05 12:01 AM	5839.46	VRVQ	MMNA	Transducer				
PM-4	Single Completion	1260	1/1/06 12:01 AM	5839.62	VRVQ	MMNA	Transducer				
PM-4	Single Completion	1260	1/2/06 12:01 AM	5838.32	VRVQ	MMNA	Transducer				
PM-4	Single Completion	1260	1/3/06 12:01 AM	5836.82	VRVQ	MMNA	Transducer				
PM-4	Single Completion	1260	1/4/06 12:01 AM	5838.35	VRVQ	MMNA	Transducer				
PM-4	Single Completion	1260	1/5/06 12:01 AM	5838.46	VRVQ	MMNA	Transducer				
PM-4	Single Completion	1260	1/6/06 12:01 AM	5838.61	VR	DI	Transducer			11.66	
PM-4	Single Completion	1260	1/7/06 12:01 AM	5839.66	VR	DI	Transducer			11.56	
PM-4	Single Completion	1260	1/8/06 12:01 AM	5838.58	VR	DI	Transducer			11.43	
PM-4	Single Completion	1260	1/9/06 12:01 AM	5837.84	VR	DI	Transducer			11.47	
PM-4	Single Completion	1260	1/10/06 12:01 AM	5838.32	VR	DI	Transducer			11.59	
PM-4	Single Completion	1260	1/11/06 12:01 AM	5838.59	VR	DI	Transducer			11.52	
PM-4	Single Completion	1260	1/12/06 12:01 AM	5839.04	VR	DI	Transducer			11.41	
PM-4	Single Completion	1260	1/13/06 12:01 AM	5839.4	VR	DI	Transducer			11.53	
PM-4	Single Completion	1260	1/14/06 12:01 AM	5839.6	VR	DI	Transducer			11.56	
PM-4	Single Completion	1260	1/15/06 12:01 AM	5838.63	VR	DI	Transducer			11.44	
PM-4	Single Completion	1260	1/16/06 12:01 AM	5838.22	VR	DI	Transducer			11.34	
PM-4	Single Completion	1260	1/17/06 12:01 AM	5839.46	VR	DI	Transducer			11.5	
PM-4	Single Completion	1260	1/18/06 12:01 AM	5840.17	VR	DI	Transducer			11.51	
PM-4	Single Completion	1260	1/19/06 12:01 AM	5840.32	VR	DI	Transducer			11.4	
PM-4	Single Completion	1260	1/20/06 12:01 AM	5840.03	VR	DI	Transducer			11.4	
PM-4	Single Completion	1260	1/21/06 12:01 AM	5840.37	VR	DI	Transducer			11.52	
PM-4	Single Completion	1260	1/22/06 12:01 AM	5839.08	VR	DI	Transducer			11.49	
PM-4	Single Completion	1260	1/23/06 12:01 AM	5838.38	VR	DI	Transducer			11.54	
PM-4	Single Completion	1260	1/24/06 12:01 AM	5840.01	VR	DI	Transducer			11.57	
PM-4	Single Completion	1260	1/25/06 12:01 AM	5839.63	VR	DI	Transducer			11.63	
PM-4	Single Completion	1260	1/26/06 12:01 AM	5840.38	VR	DI	Transducer			11.52	
PM-4	Single Completion	1260	1/27/06 12:01 AM	5840.15	VR	DI	Transducer			11.51	
PM-4	Single Completion	1260	1/28/06 12:01 AM	5840.02	VR	DI	Transducer			11.43	
PM-4	Single Completion	1260	1/29/06 12:01 AM	5839.25	VR	DI	Transducer			11.46	
PM-4	Single Completion	1260	1/30/06 12:01 AM	5838.63	VR	DI	Transducer			11.49	
PM-4	Single Completion	1260	1/31/06 12:01 AM	5839.31	VR	DI	Transducer			11.46	
PM-4	Single Completion	1260	2/1/06 12:01 AM	5839.94	VR	DI	Transducer			11.44	
PM-4	Single Completion	1260	2/2/06 12:01 AM	5840.19	VR	DI	Transducer			11.41	
PM-4	Single Completion	1260	2/3/06 12:01 AM	5840.33	VR	DI	Transducer			11.4	
PM-4	Single Completion	1260	2/4/06 12:01 AM	5840.29	VR	DI	Transducer			11.54	
PM-4	Single Completion	1260	2/5/06 12:01 AM	5839.48	VR	DI	Transducer			11.41	
PM-4	Single Completion	1260	2/6/06 12:01 AM	5838.85	VR	DI	Transducer			11.52	
PM-4	Single Completion	1260	2/7/06 12:01 AM	5840.12	VR	DI	Transducer			11.59	
PM-4	Single Completion	1260	2/8/06 12:01 AM	5840.02	VR	DI	Transducer			11.57	
PM-4	Single Completion	1260	2/9/06 12:01 AM	5839.16	VR	DI	Transducer			11.56	
PM-4	Single Completion	1260	2/10/06 12:01 AM	5839.85	VR	DI	Transducer			11.45	
PM-4	Single Completion	1260	2/11/06 12:01 AM	5839.92	VR	DI	Transducer			11.57	

GFI Water Levels (Earliest Measurement of Day), October 1, 2005 - September 30, 2006

Location	Port Name	Port Depth (ft)	Measurement Date/Time	Water Level (ft)	Data Quality Code	Data Quality Reason Code	Method	Temp (C)	Transducer Pressure (psia)	Atmospheric Pressure (psi)	Comments
PM-4	Single Completion	1260	2/12/06 12:01 AM	5839.23	VR	DI	Transducer			11.6	
PM-4	Single Completion	1260	2/13/06 12:01 AM	5838.78	VR	DI	Transducer			11.57	
PM-4	Single Completion	1260	2/14/06 12:01 AM	5840.15	VR	DI	Transducer			11.49	
PM-4	Single Completion	1260	2/15/06 12:01 AM	5841.29	VR	DI	Transducer			11.4	
PM-4	Single Completion	1260	2/16/06 12:01 AM	5841.59	VR	DI	Transducer			11.32	
PM-4	Single Completion	1260	2/17/06 12:01 AM	5840.65	VR	DI	Transducer			11.5	
PM-4	Single Completion	1260	2/18/06 12:01 AM	5840.66	VR	DI	Transducer			11.48	
PM-4	Single Completion	1260	2/19/06 12:01 AM	5839.78	VR	DI	Transducer			11.45	
PM-4	Single Completion	1260	2/20/06 12:01 AM	5840.36	VR	DI	Transducer			11.44	
PM-4	Single Completion	1260	2/21/06 12:01 AM	5840.98	VR	DI	Transducer			11.42	
PM-4	Single Completion	1260	2/22/06 12:01 AM	5783.74	VR	DI	Transducer			11.4	
PM-4	Single Completion	1260	2/23/06 12:01 AM	5833.42	VR	DI	Transducer			11.5	
PM-4	Single Completion	1260	2/24/06 12:01 AM	5838.41	VR	DI	Transducer			11.5	
PM-4	Single Completion	1260	2/25/06 12:01 AM	5839.59	VR	DI	Transducer			11.49	
PM-4	Single Completion	1260	2/26/06 12:01 AM	5839.04	VR	DI	Transducer			11.59	
PM-4	Single Completion	1260	2/27/06 12:01 AM	5838.94	VR	DI	Transducer			11.52	
PM-4	Single Completion	1260	2/28/06 12:01 AM	5839.75	VR	DI	Transducer			11.51	
PM-4	Single Completion	1260	3/1/06 12:01 AM	5840.26	VR	DI	Transducer			11.48	
PM-4	Single Completion	1260	3/2/06 12:01 AM	5840.55	VR	DI	Transducer			11.5	
PM-4	Single Completion	1260	3/3/06 12:01 AM	5840.7	VR	DI	Transducer			11.52	
PM-4	Single Completion	1260	3/4/06 12:01 AM	5840.82	VR	DI	Transducer			11.49	
PM-4	Single Completion	1260	3/5/06 12:01 AM	5840	VR	DI	Transducer			11.52	
PM-4	Single Completion	1260	3/6/06 12:01 AM	5839.61	VR	DI	Transducer			11.57	
PM-4	Single Completion	1260	3/7/06 12:01 AM	5840.23	VR	DI	Transducer			11.49	
PM-4	Single Completion	1260	3/8/06 12:01 AM	5840.69	VR	DI	Transducer			11.39	
PM-4	Single Completion	1260	3/9/06 12:01 AM	5840.89	VR	DI	Transducer			11.3	
PM-4	Single Completion	1260	3/10/06 12:01 AM	5841.01	VR	DI	Transducer			11.26	
PM-4	Single Completion	1260	3/11/06 12:01 AM	5841.17	VR	DI	Transducer			11.32	
PM-4	Single Completion	1260	3/12/06 12:01 AM	5840.41	VR	DI	Transducer			11.32	
PM-4	Single Completion	1260	3/13/06 12:01 AM	5840.93	VR	DI	Transducer			11.42	
PM-4	Single Completion	1260	3/14/06 12:01 AM	5841.45	VR	DI	Transducer			11.52	
PM-4	Single Completion	1260	3/15/06 12:01 AM	5841.23	VR	DI	Transducer			11.47	
PM-4	Single Completion	1260	3/16/06 12:01 AM	5841.05	VR	DI	Transducer			11.51	
PM-4	Single Completion	1260	3/17/06 12:01 AM	5841.33	VR	DI	Transducer			11.5	
PM-4	Single Completion	1260	3/18/06 12:01 AM	5841.48	VR	DI	Transducer			11.43	
PM-4	Single Completion	1260	3/19/06 12:01 AM	5840.78	VR	DI	Transducer			11.34	
PM-4	Single Completion	1260	3/20/06 12:01 AM	5840.26	VR	DI	Transducer			11.29	
PM-4	Single Completion	1260	3/21/06 12:01 AM	5840.97	VR	DI	Transducer			11.4	
PM-4	Single Completion	1260	3/22/06 12:01 AM	5841.55	VR	DI	Transducer			11.44	
PM-4	Single Completion	1260	3/23/06 12:01 AM	5841.4	VR	DI	Transducer			11.56	
PM-4	Single Completion	1260	3/24/06 12:01 AM	5841.41	VR	DI	Transducer			11.58	
PM-4	Single Completion	1260	3/25/06 12:01 AM	5841.59	VR	DI	Transducer			11.5	
PM-4	Single Completion	1260	3/26/06 12:01 AM	5840.79	VR	DI	Transducer			11.43	
PM-4	Single Completion	1260	3/27/06 12:01 AM	5840.14	VR	DI	Transducer			11.49	
PM-4	Single Completion	1260	3/28/06 12:01 AM	5840.77	VR	DI	Transducer			11.54	
PM-4	Single Completion	1260	3/29/06 12:01 AM	5841.28	VR	DI	Transducer			11.46	
PM-4	Single Completion	1260	3/30/06 12:01 AM	5841.73	VR	DI	Transducer			11.38	
PM-4	Single Completion	1260	3/31/06 12:01 AM	5841.71	VR	DI	Transducer			11.49	
PM-4	Single Completion	1260	4/1/06 12:01 AM	5841.72	VR	DI	Transducer			11.48	

GFI Water Levels (Earliest Measurement of Day), October 1, 2005 - September 30, 2006

Location	Port Name	Port Depth (ft)	Measurement Date/Time	Water Level (ft)	Data Quality Code	Data Quality Reason Code	Method	Temp (C)	Transducer Pressure (psia)	Atmospheric Pressure (psi)	Comments
PM-4	Single Completion	1260	4/2/06 12:01 AM	5840.91	VR	DI	Transducer			11.47	
PM-4	Single Completion	1260	4/3/06 12:01 AM	5840.09	VR	DI	Transducer			11.56	
PM-4	Single Completion	1260	4/4/06 12:00 AM	5840.19			Transducer			11.56	
PM-4	Single Completion	1260	4/5/06 12:00 AM	5840.15			Transducer			11.5	
PM-4	Single Completion	1260	4/6/06 12:00 AM	5840.67			Transducer			11.36	
PM-4	Single Completion	1260	4/7/06 12:00 AM	5841.28			Transducer			11.39	
PM-4	Single Completion	1260	4/8/06 12:00 AM	5841.19			Transducer			11.54	
PM-4	Single Completion	1260	4/9/06 12:00 AM	5841.22			Transducer			11.53	
PM-4	Single Completion	1260	4/10/06 12:00 AM	5840.38			Transducer			11.46	
PM-4	Single Completion	1260	4/11/06 12:00 AM	5783.99			Transducer			11.44	
PM-4	Single Completion	1260	4/12/06 12:00 AM	5833.97			Transducer			11.54	
PM-4	Single Completion	1260	4/13/06 12:00 AM	5836.87			Transducer			11.58	
PM-4	Single Completion	1260	4/14/06 12:00 AM	5837.55			Transducer			11.51	
PM-4	Single Completion	1260	4/15/06 12:00 AM	5837.94			Transducer			11.39	
PM-4	Single Completion	1260	4/16/06 12:00 AM	5838.4			Transducer			11.45	
PM-4	Single Completion	1260	4/17/06 12:00 AM	5838.33			Transducer			11.44	
PM-4	Single Completion	1260	4/18/06 12:00 AM	5838.03			Transducer			11.42	
PM-4	Single Completion	1260	4/19/06 12:00 AM	5838.36			Transducer			11.48	
PM-4	Single Completion	1260	4/20/06 12:00 AM	5838.47			Transducer			11.45	
PM-4	Single Completion	1260	4/21/06 12:00 AM	5838.85			Transducer			11.48	
PM-4	Single Completion	1260	4/22/06 12:00 AM	5838.94			Transducer			11.5	
PM-4	Single Completion	1260	4/23/06 12:00 AM	5837.56			Transducer			11.47	
PM-4	Single Completion	1260	4/24/06 12:00 AM	5837.25			Transducer			11.44	
PM-4	Single Completion	1260	4/25/06 12:00 AM	5836.6			Transducer			11.48	
PM-4	Single Completion	1260	4/26/06 12:00 AM	5837.78			Transducer			11.51	
PM-4	Single Completion	1260	4/27/06 12:00 AM	5837.94			Transducer			11.49	
PM-4	Single Completion	1260	4/28/06 12:00 AM	5838			Transducer			11.41	
PM-4	Single Completion	1260	4/29/06 12:00 AM	5837.88			Transducer			11.47	
PM-4	Single Completion	1260	4/30/06 12:00 AM	5837.3			Transducer			11.47	
PM-4	Single Completion	1260	5/1/06 12:00 AM	5837.74			Transducer			11.46	
PM-4	Single Completion	1260	5/2/06 12:00 AM	5837.61			Transducer			11.5	
PM-4	Single Completion	1260	5/3/06 12:00 AM	5837.46			Transducer			11.47	
PM-4	Single Completion	1260	5/4/06 12:00 AM	5836.78			Transducer			11.47	
PM-4	Single Completion	1260	5/5/06 12:00 AM	5836.83			Transducer			11.47	
PM-4	Single Completion	1260	5/6/06 12:00 AM	5836.84			Transducer			11.46	
PM-4	Single Completion	1260	5/7/06 12:00 AM	5836.41			Transducer			11.45	
PM-4	Single Completion	1260	5/8/06 12:00 AM	5836.47			Transducer			11.45	
PM-4	Single Completion	1260	5/9/06 12:00 AM	5783.1			Transducer			11.43	
PM-4	Single Completion	1260	5/10/06 12:00 AM	5831.66			Transducer			11.49	
PM-4	Single Completion	1260	5/11/06 12:00 AM	5834.88			Transducer			11.55	
PM-4	Single Completion	1260	5/12/06 12:00 AM	5835.92			Transducer			11.51	
PM-4	Single Completion	1260	5/13/06 12:00 AM	5836.19			Transducer			11.49	
PM-4	Single Completion	1260	5/14/06 12:00 AM	5835.96			Transducer			11.52	
PM-4	Single Completion	1260	5/15/06 12:00 AM	5835.35			Transducer			11.6	
PM-4	Single Completion	1260	5/16/06 12:00 AM	5835.18			Transducer			11.6	
PM-4	Single Completion	1260	5/17/06 12:00 AM	5835.73			Transducer			11.56	
PM-4	Single Completion	1260	5/18/06 12:00 AM	5835.43			Transducer			11.55	
PM-4	Single Completion	1260	5/19/06 12:00 AM	5835.43			Transducer			11.53	
PM-4	Single Completion	1260	5/20/06 12:00 AM	5834.6			Transducer			11.52	

GFI Water Levels (Earliest Measurement of Day), October 1, 2005 - September 30, 2006

Location	Port Name	Port Depth (ft)	Measurement Date/Time	Water Level (ft)	Data Quality Code	Data Quality Reason Code	Method	Temp (C)	Transducer Pressure (psia)	Atmospheric Pressure (psi)	Comments
PM-4	Single Completion	1260	5/21/06 12:00 AM	5833.59			Transducer			11.51	
PM-4	Single Completion	1260	5/22/06 12:00 AM	5832.8			Transducer			11.5	
PM-4	Single Completion	1260	5/23/06 12:00 AM	5833.48			Transducer			11.47	
PM-4	Single Completion	1260	5/24/06 12:00 AM	5834.3			Transducer			11.54	
PM-4	Single Completion	1260	5/25/06 12:00 AM	5834.68			Transducer			11.53	
PM-4	Single Completion	1260	5/26/06 12:00 AM	5834.86			Transducer			11.44	
PM-4	Single Completion	1260	5/27/06 12:00 AM	5834.89			Transducer			11.39	
PM-4	Single Completion	1260	5/28/06 12:00 AM	5831.34			Transducer			11.41	
PM-4	Single Completion	1260	5/29/06 12:00 AM	5829.43			Transducer			11.48	
PM-4	Single Completion	1260	5/30/06 12:00 AM	5829.53			Transducer			11.5	
PM-4	Single Completion	1260	5/31/06 12:00 AM	5832.03			Transducer			11.52	
PM-4	Single Completion	1260	6/1/06 12:00 AM	5833.27			Transducer			11.58	
PM-4	Single Completion	1260	6/2/06 12:00 AM	5833.26			Transducer			11.6	
PM-4	Single Completion	1260	6/3/06 12:00 AM	5833.35			Transducer			11.57	
PM-4	Single Completion	1260	6/4/06 12:00 AM	5834.21			Transducer			11.51	
PM-4	Single Completion	1260	6/5/06 12:00 AM	5834.79			Transducer			11.49	
PM-4	Single Completion	1260	6/6/06 12:00 AM	5784.38			Transducer			11.5	
PM-4	Single Completion	1260	6/7/06 12:00 AM	5779.68			Transducer			11.57	
PM-4	Single Completion	1260	6/8/06 12:00 AM	5776.53			Transducer			11.58	
PM-4	Single Completion	1260	6/9/06 12:00 AM	5774.46			Transducer			11.57	
PM-4	Single Completion	1260	6/10/06 12:00 AM	5773.62			Transducer			11.5	
PM-4	Single Completion	1260	6/11/06 12:00 AM	5775.21			Transducer			11.46	
PM-4	Single Completion	1260	6/12/06 12:00 AM	5773.11			Transducer			11.51	
PM-4	Single Completion	1260	6/13/06 12:00 AM	5773.66			Transducer			11.57	
PM-4	Single Completion	1260	6/14/06 12:00 AM	5773.62			Transducer			11.55	
PM-4	Single Completion	1260	6/15/06 12:00 AM	5774.27			Transducer			11.49	
PM-4	Single Completion	1260	6/16/06 12:00 AM	5772.29			Transducer			11.44	
PM-4	Single Completion	1260	6/17/06 12:00 AM	5771.56			Transducer			11.49	
PM-4	Single Completion	1260	6/18/06 12:00 AM	5771.02			Transducer			11.53	
PM-4	Single Completion	1260	6/19/06 12:00 AM	5823.5			Transducer			11.53	
PM-4	Single Completion	1260	6/20/06 12:00 AM	5831.54			Transducer			11.54	
PM-4	Single Completion	1260	6/21/06 12:00 AM	5834.72			Transducer			11.54	
PM-4	Single Completion	1260	6/22/06 12:00 AM	5836.5			Transducer			11.54	
PM-4	Single Completion	1260	6/23/06 12:00 AM	5788.84			Transducer			11.59	
PM-4	Single Completion	1260	6/24/06 12:00 AM	5778.5			Transducer			11.61	
PM-4	Single Completion	1260	6/25/06 12:00 AM	5774.2			Transducer			11.64	
PM-4	Single Completion	1260	6/26/06 12:00 AM	5819.6			Transducer			11.66	
PM-4	Single Completion	1260	6/27/06 12:00 AM	5830.5			Transducer			11.61	
PM-4	Single Completion	1260	6/28/06 12:00 AM	5834.31			Transducer			11.6	
PM-4	Single Completion	1260	6/29/06 12:00 AM	5836.13			Transducer			11.6	
PM-4	Single Completion	1260	6/30/06 12:00 AM	5837.04			Transducer			11.58	
PM-4	Single Completion	1260	7/1/06 12:00 AM	5836.25			Transducer			11.57	
PM-4	Single Completion	1260	7/2/06 12:00 AM	5836.03			Transducer			11.58	
PM-4	Single Completion	1260	7/3/06 12:00 AM	5836.13			Transducer			11.6	
PM-4	Single Completion	1260	7/4/06 12:00 AM	5837.82			Transducer			11.6	
PM-4	Single Completion	1260	7/5/06 12:00 AM	5838.01			Transducer			11.6	
PM-4	Single Completion	1260	7/6/06 12:00 AM	5838.62			Transducer			11.6	
PM-4	Single Completion	1260	7/7/06 12:00 AM	5838.92			Transducer			11.63	
PM-4	Single Completion	1260	7/8/06 12:00 AM	5838.98			Transducer			11.62	

GFI Water Levels (Earliest Measurement of Day), October 1, 2005 - September 30, 2006

Location	Port Name	Port Depth (ft)	Measurement Date/Time	Water Level (ft)	Data Quality Code	Data Quality Reason Code	Method	Temp (C)	Transducer Pressure (psia)	Atmospheric Pressure (psi)	Comments
PM-4	Single Completion	1260	7/9/06 12:00 AM	5838.96			Transducer			11.58	
PM-4	Single Completion	1260	7/10/06 12:00 AM	5838.58			Transducer			11.54	
PM-4	Single Completion	1260	7/11/06 12:00 AM	5839.02			Transducer			11.54	
PM-4	Single Completion	1260	7/12/06 12:00 AM	5839.33			Transducer			11.57	
PM-4	Single Completion	1260	7/13/06 12:00 AM	5839.44			Transducer			11.57	
PM-4	Single Completion	1260	7/14/06 12:00 AM	5839.53			Transducer			11.57	
PM-4	Single Completion	1260	7/15/06 12:00 AM	5839.35			Transducer			11.63	
PM-4	Single Completion	1260	7/16/06 12:00 AM	5838.47			Transducer			11.64	
PM-4	Single Completion	1260	7/17/06 12:00 AM	5838.36			Transducer			11.6	
PM-4	Single Completion	1260	7/18/06 12:00 AM	5838.58			Transducer			11.61	
PM-4	Single Completion	1260	7/19/06 12:00 AM	5838.88			Transducer			11.62	
PM-4	Single Completion	1260	7/20/06 12:00 AM	5839.11			Transducer			11.6	
PM-4	Single Completion	1260	7/21/06 12:00 AM	5839.4			Transducer			11.61	
PM-4	Single Completion	1260	7/22/06 12:00 AM	5839.2			Transducer			11.64	
PM-4	Single Completion	1260	7/23/06 12:00 AM	5837.67			Transducer			11.61	
PM-4	Single Completion	1260	7/24/06 12:00 AM	5838.14			Transducer			11.56	
PM-4	Single Completion	1260	7/25/06 12:00 AM	5838.79			Transducer			11.54	
PM-4	Single Completion	1260	7/26/06 12:00 AM	5839.15			Transducer			11.55	
PM-4	Single Completion	1260	7/27/06 12:00 AM	5839.27			Transducer			11.53	
PM-4	Single Completion	1260	7/28/06 12:00 AM	5839.22			Transducer			11.56	
PM-4	Single Completion	1260	7/29/06 12:00 AM	5838.4			Transducer			11.56	
PM-4	Single Completion	1260	7/30/06 12:00 AM	5836.34			Transducer			11.54	
PM-4	Single Completion	1260	7/31/06 12:00 AM	5835.6			Transducer			11.47	
PM-4	Single Completion	1260	8/1/06 12:00 AM	5836.18			Transducer			11.48	
PM-4	Single Completion	1260	8/2/06 12:00 AM	5837.04			Transducer			11.53	
PM-4	Single Completion	1260	8/3/06 12:00 AM	5836.37			Transducer			11.56	
PM-4	Single Completion	1260	8/4/06 12:00 AM	5835.63			Transducer			11.58	
PM-4	Single Completion	1260	8/5/06 12:00 AM	5836.42			Transducer			11.56	
PM-4	Single Completion	1260	8/6/06 12:00 AM	5837.15			Transducer			11.55	
PM-4	Single Completion	1260	8/7/06 12:00 AM	5837.85			Transducer			11.59	
PM-4	Single Completion	1260	8/8/06 12:00 AM	5838.68			Transducer			11.6	
PM-4	Single Completion	1260	8/9/06 12:00 AM	5838.5			Transducer			11.6	
PM-4	Single Completion	1260	8/10/06 12:00 AM	5838.46			Transducer			11.58	
PM-4	Single Completion	1260	8/11/06 12:00 AM	5838.39			Transducer			11.56	
PM-4	Single Completion	1260	8/12/06 12:00 AM	5837.16			Transducer			11.55	
PM-4	Single Completion	1260	8/13/06 12:00 AM	5836.74			Transducer			11.51	
PM-4	Single Completion	1260	8/14/06 12:00 AM	5836.32			Transducer			11.57	
PM-4	Single Completion	1260	8/15/06 12:00 AM	5836.52			Transducer			11.58	
PM-4	Single Completion	1260	8/16/06 12:00 AM	5836.31			Transducer			11.55	
PM-4	Single Completion	1260	8/17/06 12:00 AM	5837.12			Transducer			11.55	
PM-4	Single Completion	1260	8/18/06 12:00 AM	5837.13			Transducer			11.57	
PM-4	Single Completion	1260	8/19/06 12:00 AM	5836.34			Transducer			11.58	
PM-4	Single Completion	1260	8/20/06 12:00 AM	5836.18			Transducer			11.59	
PM-4	Single Completion	1260	8/21/06 12:00 AM	5836.35			Transducer			11.61	
PM-4	Single Completion	1260	8/22/06 12:00 AM	5836.18			Transducer			11.63	
PM-4	Single Completion	1260	8/23/06 12:00 AM	5836.05			Transducer			11.62	
PM-4	Single Completion	1260	8/24/06 12:00 AM	5836.34			Transducer			11.55	
PM-4	Single Completion	1260	8/25/06 12:00 AM	5835.7			Transducer			11.52	
PM-4	Single Completion	1260	8/26/06 12:00 AM	5835.96			Transducer			11.51	

GFI Water Levels (Earliest Measurement of Day), October 1, 2005 - September 30, 2006

Location	Port Name	Port Depth (ft)	Measurement Date/Time	Water Level (ft)	Data Quality Code	Data Quality Reason Code	Method	Temp (C)	Transducer Pressure (psia)	Atmospheric Pressure (psi)	Comments
PM-4	Single Completion	1260	8/27/06 12:00 AM	5834.83			Transducer			11.53	
PM-4	Single Completion	1260	8/28/06 12:00 AM	5834.39			Transducer			11.56	
PM-4	Single Completion	1260	8/29/06 12:00 AM	5834.42			Transducer			11.58	
PM-4	Single Completion	1260	8/30/06 12:00 AM	5835.46			Transducer			11.55	
PM-4	Single Completion	1260	8/31/06 12:00 AM	5835.77			Transducer			11.53	
PM-4	Single Completion	1260	9/1/06 12:00 AM	5836.15			Transducer			11.55	
PM-4	Single Completion	1260	9/2/06 12:00 AM	5836.51			Transducer			11.57	
PM-4	Single Completion	1260	9/3/06 12:00 AM	5835.46			Transducer			11.59	
PM-4	Single Completion	1260	9/4/06 12:00 AM	5834.47			Transducer			11.58	
PM-4	Single Completion	1260	9/5/06 12:00 AM	5834.33			Transducer			11.62	
PM-4	Single Completion	1260	9/6/06 12:00 AM	5834.5			Transducer			11.62	
PM-4	Single Completion	1260	9/7/06 12:00 AM	5834.66			Transducer			11.56	
PM-4	Single Completion	1260	9/8/06 12:00 AM	5835.18			Transducer			11.52	
PM-4	Single Completion	1260	9/9/06 12:00 AM	5835.53			Transducer			11.51	
PM-4	Single Completion	1260	9/10/06 12:00 AM	5836.68			Transducer			11.52	
PM-4	Single Completion	1260	9/11/06 12:00 AM	5837.22			Transducer			11.55	
PM-4	Single Completion	1260	9/12/06 12:00 AM	5837.17			Transducer			11.58	
PM-4	Single Completion	1260	9/13/06 12:00 AM	5836.84			Transducer			11.58	
PM-4	Single Completion	1260	9/14/06 12:00 AM	5837.59			Transducer			11.49	
PM-4	Single Completion	1260	9/15/06 12:00 AM	5836.57			Transducer			11.44	
PM-4	Single Completion	1260	9/16/06 12:00 AM	5835.69			Transducer			11.44	
PM-4	Single Completion	1260	9/17/06 12:00 AM	5836.67			Transducer			11.48	
PM-4	Single Completion	1260	9/18/06 12:00 AM	5836.84			Transducer			11.51	
PM-4	Single Completion	1260	9/19/06 12:00 AM	5838.66			Transducer			11.55	
PM-4	Single Completion	1260	9/20/06 12:00 AM	5838.47			Transducer			11.51	
PM-4	Single Completion	1260	9/21/06 12:00 AM	5837.59			Transducer			11.4	
PM-4	Single Completion	1260	9/22/06 12:00 AM	5836.45			Transducer			11.37	
PM-4	Single Completion	1260	9/23/06 12:00 AM	5835.25			Transducer			11.44	
PM-4	Single Completion	1260	9/24/06 12:00 AM	5836.16			Transducer			11.56	
PM-4	Single Completion	1260	9/25/06 12:00 AM	5837.69			Transducer			11.59	
PM-4	Single Completion	1260	9/26/06 12:00 AM	5839.22			Transducer			11.58	
PM-4	Single Completion	1260	9/27/06 12:00 AM	5839.85			Transducer			11.57	
PM-4	Single Completion	1260	9/28/06 12:00 AM	5839.17			Transducer			11.57	
PM-4	Single Completion	1260	9/29/06 12:00 AM	5840.57			Transducer			11.55	
PM-4	Single Completion	1260	9/30/06 12:00 AM	5838.82			Transducer			11.53	
PM-4	Single Completion	1260	10/1/06 12:00 AM	5837.64			Transducer			11.53	
PM-5	Single Completion	1440	9/30/05 12:01 AM	5775.53			Transducer	23.15			Compensated using TA-6 BP
PM-5	Single Completion	1440	10/1/05 12:01 AM	5847.33			Transducer	23.28			Compensated using TA-6 BP
PM-5	Single Completion	1440	10/2/05 12:01 AM	5848.25			Transducer	23.08			Compensated using TA-6 BP
PM-5	Single Completion	1440	10/3/05 12:01 AM	5848.7			Transducer	23.04			Compensated using TA-6 BP
PM-5	Single Completion	1440	10/4/05 12:01 AM	5768.92			Transducer	23.09			Compensated using TA-6 BP
PM-5	Single Completion	1440	10/5/05 12:01 AM	5847.69			Transducer	23.3			Compensated using TA-6 BP
PM-5	Single Completion	1440	10/6/05 12:01 AM	5848.61			Transducer	23.08			Compensated using TA-6 BP
PM-5	Single Completion	1440	10/7/05 12:01 AM	5848.77			Transducer	23.03			Compensated using TA-6 BP
PM-5	Single Completion	1440	10/8/05 12:01 AM	5774.89			Transducer	23.13			Compensated using TA-6 BP
PM-5	Single Completion	1440	10/9/05 12:01 AM	5848.14			Transducer	23.23			Compensated using TA-6 BP
PM-5	Single Completion	1440	10/10/05 12:01 AM	5849.03			Transducer	23.05			Compensated using TA-6 BP
PM-5	Single Completion	1440	10/11/05 12:01 AM	5849.22			Transducer	23			Compensated using TA-6 BP
PM-5	Single Completion	1440	10/12/05 12:01 AM	5849.44			Transducer	23.01			Compensated using TA-6 BP

GFI Water Levels (Earliest Measurement of Day), October 1, 2005 - September 30, 2006

Location	Port Name	Port Depth (ft)	Measurement Date/Time	Water Level (ft)	Data Quality Code	Data Quality Reason Code	Method	Temp (C)	Transducer Pressure (psia)	Atmospheric Pressure (psi)	Comments
PM-5	Single Completion	1440	10/13/05 12:01 AM	5849.41			Transducer	23.01			Compensated using TA-6 BP
PM-5	Single Completion	1440	10/14/05 12:01 AM	5768.35			Transducer	23.1			Compensated using TA-6 BP
PM-5	Single Completion	1440	10/15/05 12:01 AM	5847.96			Transducer	23.23			Compensated using TA-6 BP
PM-5	Single Completion	1440	10/16/05 12:01 AM	5848.86			Transducer	23.03			Compensated using TA-6 BP
PM-5	Single Completion	1440	10/17/05 12:01 AM	5849.11			Transducer	23.01			Compensated using TA-6 BP
PM-5	Single Completion	1440	10/18/05 12:01 AM	5767.25			Transducer	23.07			Compensated using TA-6 BP
PM-5	Single Completion	1440	10/19/05 12:01 AM	5848.41			Transducer	23.2			Compensated using TA-6 BP
PM-5	Single Completion	1440	10/20/05 12:01 AM	5849.16			Transducer	23.05			Compensated using TA-6 BP
PM-5	Single Completion	1440	10/21/05 12:01 AM	5839.76			Transducer	24.06			Compensated using TA-6 BP
PM-5	Single Completion	1440	10/22/05 12:01 AM	5848.77			Transducer	23.14			Compensated using TA-6 BP
PM-5	Single Completion	1440	10/23/05 12:01 AM	5849.09			Transducer	23.03			Compensated using TA-6 BP
PM-5	Single Completion	1440	10/24/05 12:01 AM	5849.22			Transducer	23.01			Compensated using TA-6 BP
PM-5	Single Completion	1440	10/25/05 12:01 AM	5781.29			Transducer	23.03			Compensated using TA-6 BP
PM-5	Single Completion	1440	10/26/05 12:01 AM	5780.56			Transducer	23.21			Compensated using TA-6 BP
PM-5	Single Completion	1440	10/27/05 12:01 AM	5781.15			Transducer	23.23			Compensated using TA-6 BP
PM-5	Single Completion	1440	10/28/05 12:01 AM	5780.76			Transducer	23.26			Compensated using TA-6 BP
PM-5	Single Completion	1440	10/29/05 12:01 AM	5848.43			Transducer	23.33			Compensated using TA-6 BP
PM-5	Single Completion	1440	10/30/05 12:01 AM	5846.95			Transducer	23.67			Compensated using TA-6 BP
PM-5	Single Completion	1440	10/31/05 12:01 AM	5846.74			Transducer	23.75			Compensated using TA-6 BP
PM-5	Single Completion	1440	11/1/05 12:01 AM	5848.99			Transducer	23.14			Compensated using TA-6 BP
PM-5	Single Completion	1440	11/2/05 12:01 AM	5849.48			Transducer	23.06			Compensated using TA-6 BP
PM-5	Single Completion	1440	11/3/05 12:01 AM	5848.68			Transducer	23.33			Compensated using TA-6 BP
PM-5	Single Completion	1440	11/4/05 12:01 AM	5848.59			Transducer	23.34			Compensated using TA-6 BP
PM-5	Single Completion	1440	11/5/05 12:01 AM	5849.71			Transducer	23.1			Compensated using TA-6 BP
PM-5	Single Completion	1440	11/6/05 12:01 AM	5848.13			Transducer	23.61			Compensated using TA-6 BP
PM-5	Single Completion	1440	11/7/05 12:01 AM	5846.92			Transducer	23.75			Compensated using TA-6 BP
PM-5	Single Completion	1440	11/8/05 12:01 AM	5849.27			Transducer	23.16			Compensated using TA-6 BP
PM-5	Single Completion	1440	11/9/05 12:01 AM	5849.7			Transducer	23.05			Compensated using TA-6 BP
PM-5	Single Completion	1440	11/10/05 12:01 AM	5848.61			Transducer	23.33			Compensated using TA-6 BP
PM-5	Single Completion	1440	11/11/05 12:01 AM	5848.36			Transducer	23.34			Compensated using TA-6 BP
PM-5	Single Completion	1440	11/12/05 12:01 AM	5848.59			Transducer	23.33			Compensated using TA-6 BP
PM-5	Single Completion	1440	11/13/05 12:01 AM	5847.21			Transducer	23.75			Compensated using TA-6 BP
PM-5	Single Completion	1440	11/14/05 12:01 AM	5846.74			Transducer	23.81			Compensated using TA-6 BP
PM-5	Single Completion	1440	11/15/05 12:01 AM	5849.37			Transducer	23.15			Compensated using TA-6 BP
PM-5	Single Completion	1440	11/16/05 12:01 AM	5849.57			Transducer	23.07			Compensated using TA-6 BP
PM-5	Single Completion	1440	11/17/05 12:01 AM	5848.61			Transducer	23.33			Compensated using TA-6 BP
PM-5	Single Completion	1440	11/18/05 12:01 AM	5849.55			Transducer	23.08			Compensated using TA-6 BP
PM-5	Single Completion	1440	11/19/05 12:01 AM	5848.63			Transducer	23.34			Compensated using TA-6 BP
PM-5	Single Completion	1440	11/20/05 12:01 AM	5847.18			Transducer	23.77			Compensated using TA-6 BP
PM-5	Single Completion	1440	11/21/05 12:01 AM	5848.78			Transducer	23.58			Compensated using TA-6 BP
PM-5	Single Completion	1440	11/22/05 12:01 AM	5849.55			Transducer	23.12			Compensated using TA-6 BP
PM-5	Single Completion	1440	11/23/05 12:01 AM	5848.74			Transducer	23.33			Compensated using TA-6 BP
PM-5	Single Completion	1440	11/24/05 12:01 AM	5848.78			Transducer	23.32			Compensated using TA-6 BP
PM-5	Single Completion	1440	11/25/05 12:01 AM	5848.62			Transducer	23.36			Compensated using TA-6 BP
PM-5	Single Completion	1440	11/26/05 12:01 AM	5848.52			Transducer	23.36			Compensated using TA-6 BP
PM-5	Single Completion	1440	11/27/05 12:01 AM	5847.51			Transducer	23.79			Compensated using TA-6 BP
PM-5	Single Completion	1440	11/28/05 12:01 AM	5847.22			Transducer	23.79			Compensated using TA-6 BP
PM-5	Single Completion	1440	11/29/05 12:01 AM	5849.58			Transducer	23.14			Compensated using TA-6 BP
PM-5	Single Completion	1440	11/30/05 12:01 AM	5800.21			Transducer	23.18			Compensated using TA-6 BP

GFI Water Levels (Earliest Measurement of Day), October 1, 2005 - September 30, 2006

Location	Port Name	Port Depth (ft)	Measurement Date/Time	Water Level (ft)	Data Quality Code	Data Quality Reason Code	Method	Temp (C)	Transducer Pressure (psia)	Atmospheric Pressure (psi)	Comments
PM-5	Single Completion	1440	12/1/05 12:01 AM	5787.16			Transducer	23.21			Compensated using TA-6 BP
PM-5	Single Completion	1440	12/2/05 12:01 AM	5791.86			Transducer	23.21			Compensated using TA-6 BP
PM-5	Single Completion	1440	12/3/05 12:01 AM	5849.22			Transducer	23.33			Compensated using TA-6 BP
PM-5	Single Completion	1440	12/4/05 12:01 AM	5847.62			Transducer	23.83			Compensated using TA-6 BP
PM-5	Single Completion	1440	12/5/05 12:01 AM	5847.21			Transducer	23.81			Compensated using TA-6 BP
PM-5	Single Completion	1440	12/6/05 12:01 AM	5848.92			Transducer	23.34			Compensated using TA-6 BP
PM-5	Single Completion	1440	12/7/05 12:01 AM	5849.34			Transducer	23.32			Compensated using TA-6 BP
PM-5	Single Completion	1440	12/8/05 12:01 AM	5849.26			Transducer	23.3			Compensated using TA-6 BP
PM-5	Single Completion	1440	12/9/05 12:01 AM	5849.4			Transducer	23.35			Compensated using TA-6 BP
PM-5	Single Completion	1440	12/10/05 12:01 AM	5849.54			Transducer	23.33			Compensated using TA-6 BP
PM-5	Single Completion	1440	12/11/05 12:01 AM	5847.65			Transducer	23.83			Compensated using TA-6 BP
PM-5	Single Completion	1440	12/12/05 12:01 AM	5847.43			Transducer	23.83			Compensated using TA-6 BP
PM-5	Single Completion	1440	12/13/05 12:01 AM	5849.12			Transducer	23.33			Compensated using TA-6 BP
PM-5	Single Completion	1440	12/14/05 12:01 AM	5849.24			Transducer	23.33			Compensated using TA-6 BP
PM-5	Single Completion	1440	12/15/05 12:01 AM	5849.21			Transducer	23.37			Compensated using TA-6 BP
PM-5	Single Completion	1440	12/16/05 12:01 AM	5849.41			Transducer	23.31			Compensated using TA-6 BP
PM-5	Single Completion	1440	12/17/05 12:01 AM	5849.43			Transducer	23.33			Compensated using TA-6 BP
PM-5	Single Completion	1440	12/18/05 12:01 AM	5850.27			Transducer	23.09			Compensated using TA-6 BP
PM-5	Single Completion	1440	12/19/05 12:01 AM	5847.91			Transducer	23.74			Compensated using TA-6 BP
PM-5	Single Completion	1440	12/20/05 12:01 AM	5849.14			Transducer	23.33			Compensated using TA-6 BP
PM-5	Single Completion	1440	12/21/05 12:01 AM	5849.16			Transducer	23.34			Compensated using TA-6 BP
PM-5	Single Completion	1440	12/22/05 12:01 AM	5767.79			Transducer	23.18			Compensated using TA-6 BP
PM-5	Single Completion	1440	12/23/05 12:01 AM	5848.23			Transducer	23.37			Compensated using TA-6 BP
PM-5	Single Completion	1440	12/24/05 12:01 AM	5848.38			Transducer	23.35			Compensated using TA-6 BP
PM-5	Single Completion	1440	12/25/05 12:01 AM	5846.27			Transducer	23.79			Compensated using TA-6 BP
PM-5	Single Completion	1440	12/26/05 12:01 AM	5846.38			Transducer	23.77			Compensated using TA-6 BP
PM-5	Single Completion	1440	12/27/05 12:01 AM	5849.22			Transducer	23.16			Compensated using TA-6 BP
PM-5	Single Completion	1440	12/28/05 12:01 AM	5848.92			Transducer	23.33			Compensated using TA-6 BP
PM-5	Single Completion	1440	12/29/05 12:01 AM	5849.98			Transducer	23.1			Compensated using TA-6 BP
PM-5	Single Completion	1440	12/30/05 12:01 AM	5849.27			Transducer	23.36			Compensated using TA-6 BP
PM-5	Single Completion	1440	12/31/05 12:01 AM	5850.12			Transducer	23.11			Compensated using TA-6 BP
PM-5	Single Completion	1440	1/1/06 12:01 AM	5850.61			Transducer	23.04			Compensated using TA-6 BP
PM-5	Single Completion	1440	1/2/06 12:01 AM	5847.91			Transducer	23.71			Compensated using TA-6 BP
PM-5	Single Completion	1440	1/3/06 12:01 AM	5847.52			Transducer	23.75			Compensated using TA-6 BP
PM-5	Single Completion	1440	1/4/06 12:01 AM	5849.59			Transducer	23.14			Compensated using TA-6 BP
PM-5	Single Completion	1440	1/5/06 12:01 AM	5849.01			Transducer	23.33			Compensated using TA-6 BP
PM-5	Single Completion	1440	1/6/06 12:01 AM	5849.11			Transducer	23.35			Compensated using TA-6 BP
PM-5	Single Completion	1440	1/7/06 12:01 AM	5849.72			Transducer	23.28			Compensated using TA-6 BP
PM-5	Single Completion	1440	1/8/06 12:01 AM	5847.74			Transducer	23.83			Compensated using TA-6 BP
PM-5	Single Completion	1440	1/9/06 12:01 AM	5847.45			Transducer	23.83			Compensated using TA-6 BP
PM-5	Single Completion	1440	1/10/06 12:01 AM	5791.78			Transducer	23.27			Compensated using TA-6 BP
PM-5	Single Completion	1440	1/11/06 12:01 AM	5848.93			Transducer	23.36			Compensated using TA-6 BP
PM-5	Single Completion	1440	1/12/06 12:01 AM	5800.24			Transducer	23.26			Compensated using TA-6 BP
PM-5	Single Completion	1440	1/13/06 12:01 AM	5849.59			Transducer	23.29			Compensated using TA-6 BP
PM-5	Single Completion	1440	1/14/06 12:01 AM	5849.71			Transducer	23.26			Compensated using TA-6 BP
PM-5	Single Completion	1440	1/15/06 12:01 AM	5847.68			Transducer	23.82			Compensated using TA-6 BP
PM-5	Single Completion	1440	1/16/06 12:01 AM	5847.63			Transducer	23.77			Compensated using TA-6 BP
PM-5	Single Completion	1440	1/17/06 12:01 AM	5849.96			Transducer	23.16			Compensated using TA-6 BP
PM-5	Single Completion	1440	1/18/06 12:01 AM	5850.33			Transducer	23.09			Compensated using TA-6 BP

GFI Water Levels (Earliest Measurement of Day), October 1, 2005 - September 30, 2006

Location	Port Name	Port Depth (ft)	Measurement Date/Time	Water Level (ft)	Data Quality Code	Data Quality Reason Code	Method	Temp (C)	Transducer Pressure (psia)	Atmospheric Pressure (psi)	Comments
PM-5	Single Completion	1440	1/19/06 12:01 AM	5849.98			Transducer	23.27			Compensated using TA-6 BP
PM-5	Single Completion	1440	1/20/06 12:01 AM	5849.6			Transducer	23.34			Compensated using TA-6 BP
PM-5	Single Completion	1440	1/21/06 12:01 AM	5850.2			Transducer	23.11			Compensated using TA-6 BP
PM-5	Single Completion	1440	1/22/06 12:01 AM	5847.77			Transducer	23.76			Compensated using TA-6 BP
PM-5	Single Completion	1440	1/23/06 12:01 AM	5847.37			Transducer	23.79			Compensated using TA-6 BP
PM-5	Single Completion	1440	1/24/06 12:01 AM	5793.69			Transducer	23.1			Compensated using TA-6 BP
PM-5	Single Completion	1440	1/25/06 12:01 AM	5849.26			Transducer	23.33			Compensated using TA-6 BP
PM-5	Single Completion	1440	1/26/06 12:01 AM	5850.1			Transducer	23.09			Compensated using TA-6 BP
PM-5	Single Completion	1440	1/27/06 12:01 AM	5800.02			Transducer	23.21			Compensated using TA-6 BP
PM-5	Single Completion	1440	1/28/06 12:01 AM	5849.51			Transducer	23.34			Compensated using TA-6 BP
PM-5	Single Completion	1440	1/29/06 12:01 AM	5847.84			Transducer	23.8			Compensated using TA-6 BP
PM-5	Single Completion	1440	1/30/06 12:01 AM	5847.47			Transducer	23.79			Compensated using TA-6 BP
PM-5	Single Completion	1440	1/31/06 12:01 AM	5849.24			Transducer	23.35			Compensated using TA-6 BP
PM-5	Single Completion	1440	2/1/06 12:01 AM	5849.48			Transducer	23.33			Compensated using TA-6 BP
PM-5	Single Completion	1440	2/2/06 12:01 AM	5849.56			Transducer	23.36			Compensated using TA-6 BP
PM-5	Single Completion	1440	2/3/06 12:01 AM	5849.77			Transducer	23.32			Compensated using TA-6 BP
PM-5	Single Completion	1440	2/4/06 12:01 AM	5849.48			Transducer	23.33			Compensated using TA-6 BP
PM-5	Single Completion	1440	2/5/06 12:01 AM	5847.65			Transducer	23.81			Compensated using TA-6 BP
PM-5	Single Completion	1440	2/6/06 12:01 AM	5847.73			Transducer	23.76			Compensated using TA-6 BP
PM-5	Single Completion	1440	2/7/06 12:01 AM	5849.75			Transducer	23.16			Compensated using TA-6 BP
PM-5	Single Completion	1440	2/8/06 12:01 AM	5849.39			Transducer	23.34			Compensated using TA-6 BP
PM-5	Single Completion	1440	2/9/06 12:01 AM	5849.11			Transducer	23.38			Compensated using TA-6 BP
PM-5	Single Completion	1440	2/10/06 12:01 AM	5849.46			Transducer	23.35			Compensated using TA-6 BP
PM-5	Single Completion	1440	2/11/06 12:01 AM	5849.32			Transducer	23.35			Compensated using TA-6 BP
PM-5	Single Completion	1440	2/12/06 12:01 AM	5847.53			Transducer	23.81			Compensated using TA-6 BP
PM-5	Single Completion	1440	2/13/06 12:01 AM	5847.4			Transducer	23.79			Compensated using TA-6 BP
PM-5	Single Completion	1440	2/14/06 12:01 AM	5849.87			Transducer	23.16			Compensated using TA-6 BP
PM-5	Single Completion	1440	2/15/06 12:01 AM	5849.88			Transducer	23.33			Compensated using TA-6 BP
PM-5	Single Completion	1440	2/16/06 12:01 AM	5850.75			Transducer	23.13			Compensated using TA-6 BP
PM-5	Single Completion	1440	2/17/06 12:01 AM	5849.56			Transducer	23.37			Compensated using TA-6 BP
PM-5	Single Completion	1440	2/18/06 12:01 AM	5849.61			Transducer	23.33			Compensated using TA-6 BP
PM-5	Single Completion	1440	2/19/06 12:01 AM	5847.68			Transducer	23.81			Compensated using TA-6 BP
PM-5	Single Completion	1440	2/20/06 12:01 AM	5850.19			Transducer	23.17			Compensated using TA-6 BP
PM-5	Single Completion	1440	2/21/06 12:01 AM	5850.52			Transducer	23.1			Compensated using TA-6 BP
PM-5	Single Completion	1440	2/22/06 12:01 AM	5848.04			Transducer	23.29			Compensated using TA-6 BP
PM-5	Single Completion	1440	2/23/06 12:01 AM	5847.46			Transducer	23.1			Compensated using TA-6 BP
PM-5	Single Completion	1440	2/24/06 12:01 AM	5849.34			Transducer	23.07			Compensated using TA-6 BP
PM-5	Single Completion	1440	2/25/06 12:01 AM	5849.27			Transducer	23.27			Compensated using TA-6 BP
PM-5	Single Completion	1440	2/26/06 12:01 AM	5847.24			Transducer	23.81			Compensated using TA-6 BP
PM-5	Single Completion	1440	2/27/06 12:01 AM	5847.09			Transducer	23.79			Compensated using TA-6 BP
PM-5	Single Completion	1440	2/28/06 12:01 AM	5848.92			Transducer	23.35			Compensated using TA-6 BP
PM-5	Single Completion	1440	3/1/06 12:01 AM	5849.38			Transducer	23.33			Compensated using TA-6 BP
PM-5	Single Completion	1440	3/2/06 12:01 AM	5849.35			Transducer	23.34			Compensated using TA-6 BP
PM-5	Single Completion	1440	3/3/06 12:01 AM	5849.39			Transducer	23.35			Compensated using TA-6 BP
PM-5	Single Completion	1440	3/4/06 12:01 AM	5849.49			Transducer	23.34			Compensated using TA-6 BP
PM-5	Single Completion	1440	3/5/06 12:01 AM	5847.7			Transducer	23.83			Compensated using TA-6 BP
PM-5	Single Completion	1440	3/6/06 12:01 AM	5847.49			Transducer	23.81			Compensated using TA-6 BP
PM-5	Single Completion	1440	3/7/06 12:01 AM	5849.17			Transducer	23.33			Compensated using TA-6 BP
PM-5	Single Completion	1440	3/8/06 12:01 AM	5849.4			Transducer	23.37			Compensated using TA-6 BP

GFI Water Levels (Earliest Measurement of Day), October 1, 2005 - September 30, 2006

Location	Port Name	Port Depth (ft)	Measurement Date/Time	Water Level (ft)	Data Quality Code	Data Quality Reason Code	Method	Temp (C)	Transducer Pressure (psia)	Atmospheric Pressure (psi)	Comments
PM-5	Single Completion	1440	3/9/06 12:01 AM	5849.72			Transducer	23.36			Compensated using TA-6 BP
PM-5	Single Completion	1440	3/10/06 12:01 AM	5849.69			Transducer	23.36			Compensated using TA-6 BP
PM-5	Single Completion	1440	3/11/06 12:01 AM	5849.57			Transducer	23.37			Compensated using TA-6 BP
PM-5	Single Completion	1440	3/12/06 12:01 AM	5847.86			Transducer	23.86			Compensated using TA-6 BP
PM-5	Single Completion	1440	3/13/06 12:01 AM	5850.23			Transducer	23.17			Compensated using TA-6 BP
PM-5	Single Completion	1440	3/14/06 12:01 AM	5850.31			Transducer	23.1			Compensated using TA-6 BP
PM-5	Single Completion	1440	3/15/06 12:01 AM	5849.63			Transducer	23.33			Compensated using TA-6 BP
PM-5	Single Completion	1440	3/16/06 12:01 AM	5849.53			Transducer	23.35			Compensated using TA-6 BP
PM-5	Single Completion	1440	3/17/06 12:01 AM	5849.54			Transducer	23.35			Compensated using TA-6 BP
PM-5	Single Completion	1440	3/18/06 12:01 AM	5849.61			Transducer	23.36			Compensated using TA-6 BP
PM-5	Single Completion	1440	3/19/06 12:01 AM	5847.91			Transducer	23.83			Compensated using TA-6 BP
PM-5	Single Completion	1440	3/20/06 12:01 AM	5847.65			Transducer	23.86			Compensated using TA-6 BP
PM-5	Single Completion	1440	3/21/06 12:01 AM	5849.37			Transducer	23.35			Compensated using TA-6 BP
PM-5	Single Completion	1440	3/22/06 12:01 AM	5849.8			Transducer	23.29			Compensated using TA-6 BP
PM-5	Single Completion	1440	3/23/06 12:01 AM	5849.43			Transducer	23.38			Compensated using TA-6 BP
PM-5	Single Completion	1440	3/24/06 12:01 AM	5849.37			Transducer	23.37			Compensated using TA-6 BP
PM-5	Single Completion	1440	3/25/06 12:01 AM	5849.53			Transducer	23.36			Compensated using TA-6 BP
PM-5	Single Completion	1440	3/26/06 12:01 AM	5847.7			Transducer	23.85			Compensated using TA-6 BP
PM-5	Single Completion	1440	3/27/06 12:01 AM	5847.27			Transducer	23.85			Compensated using TA-6 BP
PM-5	Single Completion	1440	3/28/06 12:01 AM	5848.97			Transducer	23.37			Compensated using TA-6 BP
PM-5	Single Completion	1440	3/29/06 12:01 AM	5849.32			Transducer	23.36			Compensated using TA-6 BP
PM-5	Single Completion	1440	3/30/06 12:01 AM	5849.64			Transducer	23.34			Compensated using TA-6 BP
PM-5	Single Completion	1440	3/31/06 12:01 AM	5849.48			Transducer	23.36			Compensated using TA-6 BP
PM-5	Single Completion	1440	4/1/06 12:01 AM	5849.58			Transducer	23.37			Compensated using TA-6 BP
PM-5	Single Completion	1440	4/2/06 12:01 AM	5847.73			Transducer	23.83			Compensated using TA-6 BP
PM-5	Single Completion	1440	4/3/06 12:01 AM	5849.01			Transducer	23.37			Compensated using TA-6 BP
PM-5	Single Completion	1440	4/4/06 12:01 AM	5849.82			Transducer	23.16			Compensated using TA-6 BP
PM-5	Single Completion	1440	4/5/06 12:01 AM	5829.89			Transducer	23.99			Compensated using TA-6 BP
PM-5	Single Completion	1440	4/6/06 12:01 AM	5849.87			Transducer	23.21			Compensated using TA-6 BP
PM-5	Single Completion	1440	4/7/06 12:01 AM	5771.49			Transducer	23.17			Compensated using TA-6 BP
PM-5	Single Completion	1440	4/8/06 12:01 AM	5849.46			Transducer	23.32			Compensated using TA-6 BP
PM-5	Single Completion	1440	4/9/06 12:01 AM	5849.99			Transducer	23.13			Compensated using TA-6 BP
PM-5	Single Completion	1440	4/10/06 12:01 AM	5850.35			Transducer	23.08			Compensated using TA-6 BP
PM-5	Single Completion	1440	4/11/06 12:01 AM	5848.58			Transducer	23.06			Compensated using TA-6 BP
PM-5	Single Completion	1440	4/12/06 12:01 AM	5769.24			Transducer	23.1			Compensated using TA-6 BP
PM-5	Single Completion	1440	4/13/06 12:01 AM	5767.75			Transducer	23.14			Compensated using TA-6 BP
PM-5	Single Completion	1440	4/14/06 12:01 AM	5769.62			Transducer	23.27			Compensated using TA-6 BP
PM-5	Single Completion	1440	4/15/06 12:01 AM	5769.22			Transducer	23.19			Compensated using TA-6 BP
PM-5	Single Completion	1440	4/16/06 12:01 AM	5848.24			Transducer	23.31			Compensated using TA-6 BP
PM-5	Single Completion	1440	4/17/06 12:01 AM	5837.67			Transducer	24.2			Compensated using TA-6 BP
PM-5	Single Completion	1440	4/18/06 12:01 AM	5768.61			Transducer	23.21			Compensated using TA-6 BP
PM-5	Single Completion	1440	4/19/06 12:01 AM	5778.48			Transducer	23.25			Compensated using TA-6 BP
PM-5	Single Completion	1440	4/20/06 12:01 AM	5769.85			Transducer	23.19			Compensated using TA-6 BP
PM-5	Single Completion	1440	4/21/06 12:01 AM	5770.97			Transducer	23.25			Compensated using TA-6 BP
PM-5	Single Completion	1440	4/22/06 12:01 AM	5770.63			Transducer	23.24			Compensated using TA-6 BP
PM-5	Single Completion	1440	4/23/06 12:01 AM	5827.79			Transducer	23.95			Compensated using TA-6 BP
PM-5	Single Completion	1440	4/24/06 12:01 AM	5767.57			Transducer	23.19			Compensated using TA-6 BP
PM-5	Single Completion	1440	4/25/06 12:01 AM	5767.17			Transducer	23.18			Compensated using TA-6 BP
PM-5	Single Completion	1440	4/26/06 12:01 AM	5773.11			Transducer	23.23			Compensated using TA-6 BP

GFI Water Levels (Earliest Measurement of Day), October 1, 2005 - September 30, 2006

Location	Port Name	Port Depth (ft)	Measurement Date/Time	Water Level (ft)	Data Quality Code	Data Quality Reason Code	Method	Temp (C)	Transducer Pressure (psia)	Atmospheric Pressure (psi)	Comments
PM-5	Single Completion	1440	4/27/06 12:01 AM	5771.46			Transducer	23.33			Compensated using TA-6 BP
PM-5	Single Completion	1440	4/28/06 12:01 AM	5771.03			Transducer	23.32			Compensated using TA-6 BP
PM-5	Single Completion	1440	4/29/06 12:01 AM	5769.11			Transducer	23.22			Compensated using TA-6 BP
PM-5	Single Completion	1440	4/30/06 12:01 AM	5847.92			Transducer	23.33			Compensated using TA-6 BP
PM-5	Single Completion	1440	5/1/06 12:01 AM	5770.72			Transducer	23.23			Compensated using TA-6 BP
PM-5	Single Completion	1440	5/2/06 12:01 AM	5770.14			Transducer	23.23			Compensated using TA-6 BP
PM-5	Single Completion	1440	5/3/06 12:01 AM	5768.5			Transducer	23.21			Compensated using TA-6 BP
PM-5	Single Completion	1440	5/4/06 12:01 AM	5767.89			Transducer	23.19			Compensated using TA-6 BP
PM-5	Single Completion	1440	5/5/06 12:01 AM	5770.69			Transducer	23.29			Compensated using TA-6 BP
PM-5	Single Completion	1440	5/6/06 12:01 AM	5770.34			Transducer	23.28			Compensated using TA-6 BP
PM-5	Single Completion	1440	5/9/06 10:01 AM	5846.33			Transducer	23.09			
PM-5	Single Completion	1440	5/10/06 12:01 AM	5769.13			Transducer	23.19			
PM-5	Single Completion	1440	5/11/06 12:01 AM	5769.65			Transducer	23.18			
PM-5	Single Completion	1440	5/12/06 12:01 AM	5770.08			Transducer	23.21			
PM-5	Single Completion	1440	5/13/06 12:01 AM	5770.52			Transducer	23.21			
PM-5	Single Completion	1440	5/14/06 12:01 AM	5770.35			Transducer	23.21			
PM-5	Single Completion	1440	5/15/06 12:01 AM	5769.48			Transducer	23.21			
PM-5	Single Completion	1440	5/16/06 12:01 AM	5847.67			Transducer	23.31			
PM-5	Single Completion	1440	5/17/06 12:01 AM	5770.77			Transducer	23.17			
PM-5	Single Completion	1440	5/18/06 12:01 AM	5770.5			Transducer	23.21			
PM-5	Single Completion	1440	5/19/06 12:01 AM	5770.35			Transducer	23.21			
PM-5	Single Completion	1440	5/20/06 12:01 AM	5767.26			Transducer	23.19			
PM-5	Single Completion	1440	5/21/06 12:01 AM	5769.09			Transducer	23.23			
PM-5	Single Completion	1440	5/22/06 12:01 AM	5765.5			Transducer	23.21			
PM-5	Single Completion	1440	5/23/06 12:01 AM	5766.85			Transducer	23.18			
PM-5	Single Completion	1440	5/24/06 12:01 AM	5768.51			Transducer	23.19			
PM-5	Single Completion	1440	5/25/06 12:01 AM	5768.05			Transducer	23.18			
PM-5	Single Completion	1440	5/26/06 12:01 AM	5768.14			Transducer	23.19			
PM-5	Single Completion	1440	5/27/06 12:01 AM	5768.44			Transducer	23.18			
PM-5	Single Completion	1440	5/28/06 12:01 AM	5763.81			Transducer	23.21			
PM-5	Single Completion	1440	5/29/06 12:01 AM	5762.95			Transducer	23.21			
PM-5	Single Completion	1440	5/30/06 12:01 AM	5763.6			Transducer	23.21			
PM-5	Single Completion	1440	5/31/06 12:01 AM	5767.47			Transducer	23.21			
PM-5	Single Completion	1440	6/1/06 12:01 AM	5767.2			Transducer	23.17			
PM-5	Single Completion	1440	6/2/06 12:01 AM	5766.89			Transducer	23.21			
PM-5	Single Completion	1440	6/3/06 12:01 AM	5763.25			Transducer	23.21			
PM-5	Single Completion	1440	6/4/06 12:01 AM	5763.39			Transducer	23.19			
PM-5	Single Completion	1440	6/5/06 12:01 AM	5763.14			Transducer	23.21			
PM-5	Single Completion	1440	6/6/06 12:01 AM	5766.09			Transducer	23.21			
PM-5	Single Completion	1440	6/7/06 12:01 AM	5772.04			Transducer	23.17			
PM-5	Single Completion	1440	6/8/06 12:01 AM	5763.42			Transducer	23.18			
PM-5	Single Completion	1440	6/9/06 12:01 AM	5762.33			Transducer	23.17			
PM-5	Single Completion	1440	6/10/06 12:01 AM	5761.01			Transducer	23.19			
PM-5	Single Completion	1440	6/11/06 12:01 AM	5759.58			Transducer	23.21			
PM-5	Single Completion	1440	6/12/06 12:01 AM	5763.29			Transducer	23.19			
PM-5	Single Completion	1440	6/13/06 12:01 AM	5763.54			Transducer	23.17			
PM-5	Single Completion	1440	6/14/06 12:01 AM	5761.39			Transducer	23.17			
PM-5	Single Completion	1440	6/15/06 12:01 AM	5761.64			Transducer	23.17			
PM-5	Single Completion	1440	6/16/06 12:01 AM	5760.65			Transducer	23.17			

GFI Water Levels (Earliest Measurement of Day), October 1, 2005 - September 30, 2006

Location	Port Name	Port Depth (ft)	Measurement Date/Time	Water Level (ft)	Data Quality Code	Data Quality Reason Code	Method	Temp (C)	Transducer Pressure (psia)	Atmospheric Pressure (psi)	Comments
PM-5	Single Completion	1440	6/17/06 12:01 AM	5760.54			Transducer	23.19			
PM-5	Single Completion	1440	6/18/06 12:01 AM	5757.24			Transducer	23.21			
PM-5	Single Completion	1440	6/19/06 12:01 AM	5761.02			Transducer	23.22			
PM-5	Single Completion	1440	6/20/06 12:01 AM	5765.32			Transducer	23.25			
PM-5	Single Completion	1440	6/21/06 12:01 AM	5765.64			Transducer	23.26			
PM-5	Single Completion	1440	6/22/06 12:01 AM	5767.63			Transducer	23.31			
PM-5	Single Completion	1440	6/23/06 12:01 AM	5846.86			Transducer	23.32			
PM-5	Single Completion	1440	6/24/06 12:01 AM	5761.26			Transducer	23.23			
PM-5	Single Completion	1440	6/25/06 12:01 AM	5758.28			Transducer	23.23			
PM-5	Single Completion	1440	6/26/06 12:01 AM	5757.69			Transducer	23.21			
PM-5	Single Completion	1440	6/27/06 12:01 AM	5762.98			Transducer	23.23			
PM-5	Single Completion	1440	6/28/06 12:01 AM	5764.59			Transducer	23.24			
PM-5	Single Completion	1440	6/29/06 12:01 AM	5765.6			Transducer	23.24			
PM-5	Single Completion	1440	6/30/06 12:01 AM	5765.82			Transducer	23.27			
PM-5	Single Completion	1440	7/1/06 12:01 AM	5763.25			Transducer	23.26			
PM-5	Single Completion	1440	7/2/06 12:01 AM	5762.84			Transducer	23.25			
PM-5	Single Completion	1440	7/3/06 12:01 AM	5762.69			Transducer	23.27			
PM-5	Single Completion	1440	7/4/06 12:01 AM	5766.71			Transducer	23.29			
PM-5	Single Completion	1440	7/5/06 12:01 AM	5765.8			Transducer	23.27			
PM-5	Single Completion	1440	7/6/06 12:01 AM	5767			Transducer	23.29			
PM-5	Single Completion	1440	7/7/06 12:01 AM	5767.45			Transducer	23.28			
PM-5	Single Completion	1440	7/8/06 12:01 AM	5767.48			Transducer	23.29			
PM-5	Single Completion	1440	7/9/06 12:01 AM	5768.66			Transducer	23.27			
PM-5	Single Completion	1440	7/10/06 12:01 AM	5766.03			Transducer	23.29			
PM-5	Single Completion	1440	7/11/06 12:01 AM	5767.44			Transducer	23.28			
PM-5	Single Completion	1440	7/12/06 12:01 AM	5767.77			Transducer	23.31			
PM-5	Single Completion	1440	7/13/06 12:01 AM	5767.98			Transducer	23.29			
PM-5	Single Completion	1440	7/14/06 12:01 AM	5767.76			Transducer	23.31			
PM-5	Single Completion	1440	7/15/06 12:01 AM	5767.03			Transducer	23.27			
PM-5	Single Completion	1440	7/16/06 12:01 AM	5765.12			Transducer	23.26			
PM-5	Single Completion	1440	7/17/06 12:01 AM	5765.9			Transducer	23.27			
PM-5	Single Completion	1440	7/18/06 12:01 AM	5766.27			Transducer	23.3			
PM-5	Single Completion	1440	7/19/06 12:01 AM	5766.69			Transducer	23.27			
PM-5	Single Completion	1440	7/20/06 12:01 AM	5767.6			Transducer	23.29			
PM-5	Single Completion	1440	7/21/06 12:01 AM	5768.26			Transducer	23.28			
PM-5	Single Completion	1440	7/22/06 12:01 AM	5767.01			Transducer	23.29			
PM-5	Single Completion	1440	7/23/06 12:01 AM	5763.88			Transducer	23.26			
PM-5	Single Completion	1440	7/24/06 12:01 AM	5766.2			Transducer	23.27			
PM-5	Single Completion	1440	7/25/06 12:01 AM	5767.66			Transducer	23.29			
PM-5	Single Completion	1440	7/26/06 12:01 AM	5767.83			Transducer	23.29			
PM-5	Single Completion	1440	7/27/06 12:01 AM	5767.76			Transducer	23.26			
PM-5	Single Completion	1440	7/28/06 12:01 AM	5767.19			Transducer	23.28			
PM-5	Single Completion	1440	7/29/06 12:01 AM	5766.9			Transducer	23.25			
PM-5	Single Completion	1440	7/30/06 12:01 AM	5767.96			Transducer	23.29			
PM-5	Single Completion	1440	7/31/06 12:01 AM	5770.09			Transducer	23.3			
PM-5	Single Completion	1440	8/1/06 12:01 AM	5767.48			Transducer	23.26			
PM-5	Single Completion	1440	8/2/06 12:01 AM	5766.87			Transducer	23.23			
PM-5	Single Completion	1440	8/3/06 12:01 AM	5767.4			Transducer	23.27			
PM-5	Single Completion	1440	8/4/06 12:01 AM	5843.05			Transducer	24.27			

GFI Water Levels (Earliest Measurement of Day), October 1, 2005 - September 30, 2006

Location	Port Name	Port Depth (ft)	Measurement Date/Time	Water Level (ft)	Data Quality Code	Data Quality Reason Code	Method	Temp (C)	Transducer Pressure (psia)	Atmospheric Pressure (psi)	Comments
PM-5	Single Completion	1440	8/5/06 12:01 AM	5767.68			Transducer	23.27			
PM-5	Single Completion	1440	8/6/06 12:01 AM	5766			Transducer	23.27			
PM-5	Single Completion	1440	8/7/06 12:01 AM	5766.52			Transducer	23.23			
PM-5	Single Completion	1440	8/8/06 12:01 AM	5846.09			Transducer	24			
PM-5	Single Completion	1440	8/9/06 12:01 AM	5848.8			Transducer	23.17			
PM-5	Single Completion	1440	8/10/06 12:01 AM	5770.77			Transducer	23.28			
PM-5	Single Completion	1440	8/11/06 12:01 AM	5769.2			Transducer	23.33			
PM-5	Single Completion	1440	8/12/06 12:01 AM	5769.62			Transducer	23.32			
PM-5	Single Completion	1440	8/13/06 12:01 AM	5769.3			Transducer	23.33			
PM-5	Single Completion	1440	8/14/06 12:01 AM	5844.08			Transducer	23.76			
PM-5	Single Completion	1440	8/15/06 12:01 AM	5768.38			Transducer	23.31			
PM-5	Single Completion	1440	8/16/06 12:01 AM	5848.11			Transducer	23.31			
PM-5	Single Completion	1440	8/17/06 12:01 AM	5849.03			Transducer	23.13			
PM-5	Single Completion	1440	8/18/06 12:01 AM	5768.88			Transducer	23.25			
PM-5	Single Completion	1440	8/19/06 12:01 AM	5770.46			Transducer	23.33			
PM-5	Single Completion	1440	8/20/06 12:01 AM	5770.53			Transducer	23.35			
PM-5	Single Completion	1440	8/21/06 12:01 AM	5770.52			Transducer	23.34			
PM-5	Single Completion	1440	8/22/06 12:01 AM	5767.54			Transducer	23.29			
PM-5	Single Completion	1440	8/23/06 12:01 AM	5845.26			Transducer	24.16			
PM-5	Single Completion	1440	8/24/06 12:01 AM	5839.41			Transducer	24.21			
PM-5	Single Completion	1440	8/25/06 12:01 AM	5769.88			Transducer	23.35			
PM-5	Single Completion	1440	8/26/06 12:01 AM	5847.91			Transducer	23.34			
PM-5	Single Completion	1440	8/27/06 12:01 AM	5768.37			Transducer	23.24			
PM-5	Single Completion	1440	8/28/06 12:01 AM	5766.99			Transducer	23.28			
PM-5	Single Completion	1440	8/29/06 12:01 AM	5766.72			Transducer	23.22			
PM-5	Single Completion	1440	8/30/06 12:01 AM	5769.6			Transducer	23.31			
PM-5	Single Completion	1440	8/31/06 12:01 AM	5769.56			Transducer	23.32			
PM-5	Single Completion	1440	9/1/06 12:01 AM	5770			Transducer	23.33			
PM-5	Single Completion	1440	9/2/06 12:01 AM	5769.96			Transducer	23.33			
PM-5	Single Completion	1440	9/3/06 12:01 AM	5766.92			Transducer	23.25			
PM-5	Single Completion	1440	9/4/06 12:01 AM	5766.45			Transducer	23.23			
PM-5	Single Completion	1440	9/5/06 12:01 AM	5766.45			Transducer	23.26			
PM-5	Single Completion	1440	9/6/06 12:01 AM	5766.58			Transducer	23.27			
PM-5	Single Completion	1440	9/7/06 12:01 AM	5766.69			Transducer	23.23			
PM-5	Single Completion	1440	9/8/06 12:01 AM	5847.49			Transducer	23.32			
PM-5	Single Completion	1440	9/9/06 12:01 AM	5767.31			Transducer	23.23			
PM-5	Single Completion	1440	9/10/06 12:01 AM	5767.38			Transducer	23.26			
PM-5	Single Completion	1440	9/11/06 12:01 AM	5765.91			Transducer	23.25			
PM-5	Single Completion	1440	9/12/06 12:01 AM	5765.64			Transducer	23.26			
PM-5	Single Completion	1440	9/13/06 12:01 AM	5779.84			Transducer	23.33			
PM-5	Single Completion	1440	9/14/06 12:01 AM	5767.85			Transducer	23.27			
PM-5	Single Completion	1440	9/15/06 12:01 AM	5767.85			Transducer	23.31			
PM-5	Single Completion	1440	9/16/06 12:01 AM	5837.46			Transducer	24.21			
PM-5	Single Completion	1440	9/17/06 12:01 AM	5846.55			Transducer	23.71			
PM-5	Single Completion	1440	9/18/06 12:01 AM	5778.98			Transducer	23.54			
PM-5	Single Completion	1440	9/19/06 12:01 AM	5779			Transducer	23.33			
PM-5	Single Completion	1440	9/20/06 12:01 AM	5778.18			Transducer	23.32			
PM-5	Single Completion	1440	9/21/06 12:01 AM	5778.76			Transducer	23.33			
PM-5	Single Completion	1440	9/22/06 12:01 AM	5779.11			Transducer	23.33			

GFI Water Levels (Earliest Measurement of Day), October 1, 2005 - September 30, 2006

Location	Port Name	Port Depth (ft)	Measurement Date/Time	Water Level (ft)	Data Quality Code	Data Quality Reason Code	Method	Temp (C)	Transducer Pressure (psia)	Atmospheric Pressure (psi)	Comments
PM-5	Single Completion	1440	9/23/06 12:01 AM	5848.33			Transducer	23.32			
PM-5	Single Completion	1440	9/24/06 12:01 AM	5846.37			Transducer	23.79			
PM-5	Single Completion	1440	9/25/06 12:01 AM	5781.21			Transducer	23.55			
PM-5	Single Completion	1440	9/26/06 12:01 AM	5778.61			Transducer	23.31			
PM-5	Single Completion	1440	9/27/06 12:01 AM	5777.85			Transducer	23.29			
PM-5	Single Completion	1440	9/28/06 12:01 AM	5848.84			Transducer	23.33			
PM-5	Single Completion	1440	9/29/06 12:01 AM	5849.71			Transducer	23.12			
PM-5	Single Completion	1440	9/30/06 12:01 AM	5849.85			Transducer	23.07			
POI-4	Single Completion	159	9/30/05 12:01 AM	6212.79			Transducer	11.6			
POI-4	Single Completion	159	10/1/05 12:01 AM	6212.98			Transducer	11.6			
POI-4	Single Completion	159	10/2/05 12:01 AM	6213.04			Transducer	11.6			
POI-4	Single Completion	159	10/3/05 12:01 AM	6213.03			Transducer	11.58			
POI-4	Single Completion	159	10/4/05 12:01 AM	6213.02			Transducer	11.58			
POI-4	Single Completion	159	10/5/05 12:01 AM	6213.06			Transducer	11.58			
POI-4	Single Completion	159	10/6/05 12:01 AM	6212.95			Transducer	11.58			
POI-4	Single Completion	159	10/7/05 12:01 AM	6212.85			Transducer	11.6			
POI-4	Single Completion	159	10/8/05 12:01 AM	6212.97			Transducer	11.6			
POI-4	Single Completion	159	10/9/05 12:01 AM	6213.18			Transducer	11.58			
POI-4	Single Completion	159	10/10/05 12:01 AM	6213.38			Transducer	11.58			
POI-4	Single Completion	159	10/11/05 12:01 AM	6213.25			Transducer	11.6			
POI-4	Single Completion	159	10/12/05 12:01 AM	6213.09			Transducer	11.58			
POI-4	Single Completion	159	10/13/05 12:01 AM	6212.91			Transducer	11.6			
POI-4	Single Completion	159	10/14/05 12:01 AM	6212.71			Transducer	11.58			
POI-4	Single Completion	159	10/15/05 12:01 AM	6212.63			Transducer	11.6			
POI-4	Single Completion	159	10/16/05 12:01 AM	6212.86			Transducer	11.6			
POI-4	Single Completion	159	10/17/05 12:01 AM	6212.92			Transducer	11.58			
POI-4	Single Completion	159	10/18/05 12:01 AM	6212.88			Transducer	11.58			
POI-4	Single Completion	159	10/19/05 12:01 AM	6213.07			Transducer	11.58			
POI-4	Single Completion	159	10/19/05 2:07 PM	6213.12			Manual				Reinstall transducer
POI-4	Single Completion	159	10/20/05 12:01 AM	6213.12			Transducer	11.58			
POI-4	Single Completion	159	10/21/05 12:01 AM	6213.03			Transducer	11.6			
POI-4	Single Completion	159	10/22/05 12:01 AM	6212.97			Transducer	11.58			
POI-4	Single Completion	159	10/23/05 12:01 AM	6213.07			Transducer	11.58			
POI-4	Single Completion	159	10/24/05 12:01 AM	6213			Transducer	11.58			
POI-4	Single Completion	159	10/25/05 12:01 AM	6212.89			Transducer	11.6			
POI-4	Single Completion	159	10/26/05 12:01 AM	6212.98			Transducer	11.6			
POI-4	Single Completion	159	10/27/05 12:01 AM	6213.13			Transducer	11.6			
POI-4	Single Completion	159	10/28/05 12:01 AM	6213.07			Transducer	11.6			
POI-4	Single Completion	159	10/29/05 12:01 AM	6213.07			Transducer	11.6			
POI-4	Single Completion	159	10/30/05 12:01 AM	6213.05			Transducer	11.6			
POI-4	Single Completion	159	10/31/05 12:01 AM	6212.97			Transducer	11.58			
POI-4	Single Completion	159	11/1/05 12:01 AM	6212.77			Transducer	11.6			
POI-4	Single Completion	159	11/2/05 12:01 AM	6212.78			Transducer	11.58			
POI-4	Single Completion	159	11/3/05 12:01 AM	6212.97			Transducer	11.6			
POI-4	Single Completion	159	11/4/05 12:01 AM	6213.15			Transducer	11.58			
POI-4	Single Completion	159	11/5/05 12:01 AM	6213.35			Transducer	11.6			
POI-4	Single Completion	159	11/6/05 12:01 AM	6213.3			Transducer	11.58			
POI-4	Single Completion	159	11/7/05 12:01 AM	6213.19			Transducer	11.6			
POI-4	Single Completion	159	11/8/05 12:01 AM	6213.11			Transducer	11.6			

GFI Water Levels (Earliest Measurement of Day), October 1, 2005 - September 30, 2006

Location	Port Name	Port Depth (ft)	Measurement Date/Time	Water Level (ft)	Data Quality Code	Data Quality Reason Code	Method	Temp (C)	Transducer Pressure (psia)	Atmospheric Pressure (psi)	Comments
POI-4	Single Completion	159	11/9/05 12:01 AM	6213.02			Transducer	11.58			
POI-4	Single Completion	159	11/10/05 12:01 AM	6212.9			Transducer	11.58			
POI-4	Single Completion	159	11/11/05 12:01 AM	6212.93			Transducer	11.58			
POI-4	Single Completion	159	11/12/05 12:01 AM	6213.23			Transducer	11.58			
POI-4	Single Completion	159	11/13/05 12:01 AM	6213.23			Transducer	11.58			
POI-4	Single Completion	159	11/14/05 12:01 AM	6213.15			Transducer	11.6			
POI-4	Single Completion	159	11/15/05 12:01 AM	6213.32			Transducer	11.58			
POI-4	Single Completion	159	11/16/05 12:01 AM	6213.1			Transducer	11.58			
POI-4	Single Completion	159	11/17/05 12:01 AM	6212.95			Transducer	11.58			
POI-4	Single Completion	159	11/18/05 12:01 AM	6212.93			Transducer	11.58			
POI-4	Single Completion	159	11/19/05 12:01 AM	6213			Transducer	11.6			
POI-4	Single Completion	159	11/20/05 12:01 AM	6213.01			Transducer	11.58			
POI-4	Single Completion	159	11/21/05 12:01 AM	6212.96			Transducer	11.58			
POI-4	Single Completion	159	11/22/05 12:01 AM	6212.94			Transducer	11.58			
POI-4	Single Completion	159	11/23/05 12:01 AM	6213.01			Transducer	11.58			
POI-4	Single Completion	159	11/24/05 12:01 AM	6213.21			Transducer	11.58			
POI-4	Single Completion	159	11/25/05 12:01 AM	6213.36			Transducer	11.6			
POI-4	Single Completion	159	11/26/05 12:01 AM	6213.45			Transducer	11.58			
POI-4	Single Completion	159	11/27/05 12:01 AM	6213.72			Transducer	11.58			
POI-4	Single Completion	159	11/28/05 12:01 AM	6213.71			Transducer	11.58			
POI-4	Single Completion	159	11/29/05 12:01 AM	6213.46			Transducer	11.58			
POI-4	Single Completion	159	11/30/05 12:01 AM	6213.37			Transducer	11.6			
POI-4	Single Completion	159	12/1/05 12:01 AM	6213.26			Transducer	11.58			
POI-4	Single Completion	159	12/2/05 12:01 AM	6213.19			Transducer	11.6			
POI-4	Single Completion	159	12/3/05 12:01 AM	6213.34			Transducer	11.6			
POI-4	Single Completion	159	12/4/05 12:01 AM	6213.33			Transducer	11.6			
POI-4	Single Completion	159	12/5/05 12:01 AM	6213.11			Transducer	11.6			
POI-4	Single Completion	159	12/6/05 12:01 AM	6213.04			Transducer	11.58			
POI-4	Single Completion	159	12/7/05 12:01 AM	6213.18			Transducer	11.6			
POI-4	Single Completion	159	12/8/05 12:01 AM	6213.12			Transducer	11.58			
POI-4	Single Completion	159	12/9/05 12:01 AM	6212.99			Transducer	11.58			
POI-4	Single Completion	159	12/10/05 12:01 AM	6213.01			Transducer	11.58			
POI-4	Single Completion	159	12/11/05 12:01 AM	6212.96			Transducer	11.58			
POI-4	Single Completion	159	12/12/05 12:01 AM	6213.03			Transducer	11.58			
POI-4	Single Completion	159	12/13/05 12:01 AM	6213.15			Transducer	11.58			
POI-4	Single Completion	159	12/14/05 12:01 AM	6213.37			Transducer	11.58			
POI-4	Single Completion	159	12/15/05 12:01 AM	6213.32			Transducer	11.58			
POI-4	Single Completion	159	12/16/05 12:01 AM	6213.38			Transducer	11.6			
POI-4	Single Completion	159	12/17/05 12:01 AM	6213.49			Transducer	11.58			
POI-4	Single Completion	159	12/18/05 12:01 AM	6213.33			Transducer	11.58			
POI-4	Single Completion	159	12/19/05 12:01 AM	6213.08			Transducer	11.58			
POI-4	Single Completion	159	12/20/05 12:01 AM	6212.98			Transducer	11.58			
POI-4	Single Completion	159	12/21/05 12:01 AM	6212.93			Transducer	11.58			
POI-4	Single Completion	159	12/22/05 12:01 AM	6212.93			Transducer	11.58			
POI-4	Single Completion	159	12/23/05 12:01 AM	6213.11			Transducer	11.58			
POI-4	Single Completion	159	12/24/05 12:01 AM	6213.2			Transducer	11.58			
POI-4	Single Completion	159	12/25/05 12:01 AM	6213.17			Transducer	11.58			
POI-4	Single Completion	159	12/26/05 12:01 AM	6213.26			Transducer	11.58			
POI-4	Single Completion	159	12/27/05 12:01 AM	6213.45			Transducer	11.58			

GFI Water Levels (Earliest Measurement of Day), October 1, 2005 - September 30, 2006

Location	Port Name	Port Depth (ft)	Measurement Date/Time	Water Level (ft)	Data Quality Code	Data Quality Reason Code	Method	Temp (C)	Transducer Pressure (psia)	Atmospheric Pressure (psi)	Comments
POI-4	Single Completion	159	12/28/05 12:01 AM	6213.37			Transducer	11.58			
POI-4	Single Completion	159	12/29/05 12:01 AM	6213.41			Transducer	11.6			
POI-4	Single Completion	159	12/30/05 12:01 AM	6213.52			Transducer	11.58			
POI-4	Single Completion	159	12/31/05 12:01 AM	6213.51			Transducer	11.58			
POI-4	Single Completion	159	1/1/06 12:01 AM	6213.62			Transducer	11.6			
POI-4	Single Completion	159	1/2/06 12:01 AM	6213.45			Transducer	11.58			
POI-4	Single Completion	159	1/3/06 12:01 AM	6213.39			Transducer	11.58			
POI-4	Single Completion	159	1/4/06 12:01 AM	6213.16			Transducer	11.6			
POI-4	Single Completion	159	1/5/06 12:01 AM	6212.96			Transducer	11.58			
POI-4	Single Completion	159	1/6/06 12:01 AM	6212.76			Transducer	11.6			
POI-4	Single Completion	159	1/7/06 12:01 AM	6212.9			Transducer	11.6			
POI-4	Single Completion	159	1/8/06 12:01 AM	6213.35			Transducer	11.58			
POI-4	Single Completion	159	1/9/06 12:01 AM	6213.48			Transducer	11.58			
POI-4	Single Completion	159	1/10/06 12:01 AM	6213.27			Transducer	11.58			
POI-4	Single Completion	159	1/11/06 12:01 AM	6213.25			Transducer	11.58			
POI-4	Single Completion	159	1/12/06 12:01 AM	6213.49			Transducer	11.58			
POI-4	Single Completion	159	1/13/06 12:01 AM	6213.45			Transducer	11.6			
POI-4	Single Completion	159	1/14/06 12:01 AM	6213.27			Transducer	11.58			
POI-4	Single Completion	159	1/15/06 12:01 AM	6213.41			Transducer	11.58			
POI-4	Single Completion	159	1/16/06 12:01 AM	6213.67			Transducer	11.57			
POI-4	Single Completion	159	1/17/06 12:01 AM	6213.49			Transducer	11.6			
POI-4	Single Completion	159	1/18/06 12:01 AM	6213.39			Transducer	11.6			
POI-4	Single Completion	159	1/19/06 12:01 AM	6213.5			Transducer	11.58			
POI-4	Single Completion	159	1/20/06 12:01 AM	6213.56			Transducer	11.58			
POI-4	Single Completion	159	1/21/06 12:01 AM	6213.38			Transducer	11.6			
POI-4	Single Completion	159	1/22/06 12:01 AM	6213.3			Transducer	11.6			
POI-4	Single Completion	159	1/23/06 12:01 AM	6213.22			Transducer	11.58			
POI-4	Single Completion	159	1/24/06 12:01 AM	6213.12			Transducer	11.58			
POI-4	Single Completion	159	1/25/06 12:01 AM	6213			Transducer	11.58			
POI-4	Single Completion	159	1/26/06 12:01 AM	6213.11			Transducer	11.58			
POI-4	Single Completion	159	1/27/06 12:01 AM	6213.31			Transducer	11.58			
POI-4	Single Completion	159	1/28/06 12:01 AM	6213.51			Transducer	11.58			
POI-4	Single Completion	159	1/29/06 12:01 AM	6213.53			Transducer	11.6			
POI-4	Single Completion	159	1/30/06 12:01 AM	6213.5			Transducer	11.58			
POI-4	Single Completion	159	1/31/06 12:01 AM	6213.5			Transducer	11.58			
POI-4	Single Completion	159	2/1/06 12:01 AM	6213.55			Transducer	11.58			
POI-4	Single Completion	159	2/2/06 12:01 AM	6213.6			Transducer	11.58			
POI-4	Single Completion	159	2/3/06 12:01 AM	6213.62			Transducer	11.58			
POI-4	Single Completion	159	2/4/06 12:01 AM	6213.4			Transducer	11.58			
POI-4	Single Completion	159	2/5/06 12:01 AM	6213.48			Transducer	11.58			
POI-4	Single Completion	159	2/6/06 12:01 AM	6213.41			Transducer	11.58			
POI-4	Single Completion	159	2/7/06 12:01 AM	6213.17			Transducer	11.58			
POI-4	Single Completion	159	2/8/06 12:01 AM	6213.11			Transducer	11.6			
POI-4	Single Completion	159	2/9/06 12:01 AM	6213.16			Transducer	11.6			
POI-4	Single Completion	159	2/10/06 12:01 AM	6213.39			Transducer	11.6			
POI-4	Single Completion	159	2/11/06 12:01 AM	6213.33			Transducer	11.58			
POI-4	Single Completion	159	2/12/06 12:01 AM	6213.18			Transducer	11.58			
POI-4	Single Completion	159	2/13/06 12:01 AM	6213.18			Transducer	11.58			
POI-4	Single Completion	159	2/14/06 12:01 AM	6213.41			Transducer	11.58			

GFI Water Levels (Earliest Measurement of Day), October 1, 2005 - September 30, 2006

Location	Port Name	Port Depth (ft)	Measurement Date/Time	Water Level (ft)	Data Quality Code	Data Quality Reason Code	Method	Temp (C)	Transducer Pressure (psia)	Atmospheric Pressure (psi)	Comments
POI-4	Single Completion	159	2/15/06 12:01 AM	6213.63			Transducer	11.58			
POI-4	Single Completion	159	2/16/06 12:01 AM	6213.83			Transducer	11.58			
POI-4	Single Completion	159	2/17/06 12:01 AM	6213.58			Transducer	11.58			
POI-4	Single Completion	159	2/18/06 12:01 AM	6213.5			Transducer	11.6			
POI-4	Single Completion	159	2/19/06 12:01 AM	6213.51			Transducer	11.58			
POI-4	Single Completion	159	2/20/06 12:01 AM	6213.54			Transducer	11.58			
POI-4	Single Completion	159	2/21/06 12:01 AM	6213.55			Transducer	11.58			
POI-4	Single Completion	159	2/22/06 12:01 AM	6213.58			Transducer	11.58			
POI-4	Single Completion	159	2/23/06 12:01 AM	6213.46			Transducer	11.58			
POI-4	Single Completion	159	2/24/06 12:01 AM	6213.38			Transducer	11.6			
POI-4	Single Completion	159	2/25/06 12:01 AM	6213.38			Transducer	11.58			
POI-4	Single Completion	159	2/26/06 12:01 AM	6213.2			Transducer	11.58			
POI-4	Single Completion	159	2/27/06 12:01 AM	6213.2			Transducer	11.6			
POI-4	Single Completion	159	2/28/06 12:01 AM	6213.34			Transducer	11.6			
POI-4	Single Completion	159	3/1/06 12:01 AM	6213.45			Transducer	11.58			
POI-4	Single Completion	159	3/2/06 12:01 AM	6213.46			Transducer	11.58			
POI-4	Single Completion	159	3/3/06 12:01 AM	6213.42			Transducer	11.58			
POI-4	Single Completion	159	3/4/06 12:01 AM	6213.45			Transducer	11.58			
POI-4	Single Completion	159	3/5/06 12:01 AM	6213.44			Transducer	11.58			
POI-4	Single Completion	159	3/6/06 12:01 AM	6213.33			Transducer	11.6			
POI-4	Single Completion	159	3/7/06 12:01 AM	6213.4			Transducer	11.6			
POI-4	Single Completion	159	3/8/06 12:01 AM	6213.62			Transducer	11.6			
POI-4	Single Completion	159	3/9/06 12:01 AM	6213.87			Transducer	11.58			
POI-4	Single Completion	159	3/10/06 12:01 AM	6214.02			Transducer	11.58			
POI-4	Single Completion	159	3/11/06 12:01 AM	6213.96			Transducer	11.58			
POI-4	Single Completion	159	3/12/06 12:01 AM	6213.78			Transducer	11.58			
POI-4	Single Completion	159	3/13/06 12:01 AM	6213.54			Transducer	11.58			
POI-4	Single Completion	159	3/14/06 12:01 AM	6213.33			Transducer	11.6			
POI-4	Single Completion	159	3/15/06 12:01 AM	6213.27			Transducer	11.6			
POI-4	Single Completion	159	3/16/06 12:01 AM	6213.26			Transducer	11.58			
POI-4	Single Completion	159	3/17/06 12:01 AM	6213.21			Transducer	11.58			
POI-4	Single Completion	159	3/18/06 12:01 AM	6213.34			Transducer	11.58			
POI-4	Single Completion	159	3/19/06 12:01 AM	6213.58			Transducer	11.58			
POI-4	Single Completion	159	3/20/06 12:01 AM	6213.71			Transducer	11.58			
POI-4	Single Completion	159	3/21/06 12:01 AM	6213.58			Transducer	11.58			
POI-4	Single Completion	159	3/22/06 12:01 AM	6213.46			Transducer	11.6			
POI-4	Single Completion	159	3/23/06 12:01 AM	6213.23			Transducer	11.58			
POI-4	Single Completion	159	3/24/06 12:01 AM	6213.04			Transducer	11.6			
POI-4	Single Completion	159	3/25/06 12:01 AM	6213.1			Transducer	11.6			
POI-4	Single Completion	159	3/26/06 12:01 AM	6213.32			Transducer	11.58			
POI-4	Single Completion	159	3/27/06 12:01 AM	6213.4			Transducer	11.57			
POI-4	Single Completion	159	3/28/06 12:01 AM	6213.29			Transducer	11.58			
POI-4	Single Completion	159	3/29/06 12:01 AM	6213.35			Transducer	11.61			
POI-4	Single Completion	159	3/30/06 12:01 AM	6213.55			Transducer	11.58			
POI-4	Single Completion	159	3/31/06 12:01 AM	6213.47			Transducer	11.58			
POI-4	Single Completion	159	4/1/06 12:01 AM	6213.41			Transducer	11.58			
POI-4	Single Completion	159	4/2/06 12:01 AM	6213.42			Transducer	11.58			
POI-4	Single Completion	159	4/3/06 12:01 AM	6213.28			Transducer	11.6			
POI-4	Single Completion	159	4/4/06 12:01 AM	6213.18			Transducer	11.6			

GFI Water Levels (Earliest Measurement of Day), October 1, 2005 - September 30, 2006

Location	Port Name	Port Depth (ft)	Measurement Date/Time	Water Level (ft)	Data Quality Code	Data Quality Reason Code	Method	Temp (C)	Transducer Pressure (psia)	Atmospheric Pressure (psi)	Comments
POI-4	Single Completion	159	4/5/06 12:01 AM	6213.33			Transducer	11.6			
POI-4	Single Completion	159	4/6/06 12:01 AM	6213.6			Transducer	11.58			
POI-4	Single Completion	159	4/7/06 12:01 AM	6213.64			Transducer	11.58			
POI-4	Single Completion	159	4/8/06 12:01 AM	6213.43			Transducer	11.58			
POI-4	Single Completion	159	4/9/06 12:01 AM	6213.33			Transducer	11.58			
POI-4	Single Completion	159	4/10/06 12:01 AM	6213.4			Transducer	11.58			
POI-4	Single Completion	159	4/11/06 12:01 AM	6213.48			Transducer	11.58			
POI-4	Single Completion	159	4/12/06 12:01 AM	6213.35			Transducer	11.58			
POI-4	Single Completion	159	4/13/06 12:01 AM	6213.17			Transducer	11.6			
POI-4	Single Completion	159	4/14/06 12:01 AM	6213.24			Transducer	11.58			
POI-4	Single Completion	159	4/15/06 12:01 AM	6213.54			Transducer	11.58			
POI-4	Single Completion	159	4/16/06 12:01 AM	6213.53			Transducer	11.57			
POI-4	Single Completion	159	4/17/06 12:01 AM	6213.52			Transducer	11.58			
POI-4	Single Completion	159	4/18/06 12:01 AM	6213.55			Transducer	11.58			
POI-4	Single Completion	159	4/18/06 11:19 AM	6213.61			Manual				Reinstall transducer
POI-4	Single Completion	159	4/19/06 12:01 AM	6213.52			Transducer	11.58			
POI-4	Single Completion	159	4/20/06 12:01 AM	6213.53			Transducer	11.58			
POI-4	Single Completion	159	4/21/06 12:01 AM	6213.5			Transducer	11.58			
POI-4	Single Completion	159	4/22/06 12:01 AM	6213.43			Transducer	11.58			
POI-4	Single Completion	159	4/23/06 12:01 AM	6213.46			Transducer	11.58			
POI-4	Single Completion	159	4/24/06 12:01 AM	6213.51			Transducer	11.58			
POI-4	Single Completion	159	4/25/06 12:01 AM	6213.49			Transducer	11.58			
POI-4	Single Completion	159	4/26/06 12:01 AM	6213.42			Transducer	11.6			
POI-4	Single Completion	159	4/27/06 12:01 AM	6213.42			Transducer	11.6			
POI-4	Single Completion	159	4/28/06 12:01 AM	6213.56			Transducer	11.58			
POI-4	Single Completion	159	4/29/06 12:01 AM	6213.53			Transducer	11.58			
POI-4	Single Completion	159	4/30/06 12:01 AM	6213.48			Transducer	11.58			
POI-4	Single Completion	159	5/1/06 12:01 AM	6213.5			Transducer	11.58			
POI-4	Single Completion	159	5/2/06 12:01 AM	6213.43			Transducer	11.58			
POI-4	Single Completion	159	5/3/06 12:01 AM	6213.44			Transducer	11.58			
POI-4	Single Completion	159	5/4/06 12:01 AM	6213.45			Transducer	11.58			
POI-4	Single Completion	159	5/5/06 12:01 AM	6213.45			Transducer	11.58			
POI-4	Single Completion	159	5/6/06 12:01 AM	6213.5			Transducer	11.58			
POI-4	Single Completion	159	5/7/06 12:01 AM	6213.52			Transducer	11.58			
POI-4	Single Completion	159	5/8/06 12:01 AM	6213.55			Transducer	11.58			
POI-4	Single Completion	159	5/9/06 12:01 AM	6213.58			Transducer	11.58			
POI-4	Single Completion	159	5/10/06 12:01 AM	6213.49			Transducer	11.58			
POI-4	Single Completion	159	5/11/06 12:01 AM	6213.29			Transducer	11.58			
POI-4	Single Completion	159	5/12/06 12:01 AM	6213.29			Transducer	11.58			
POI-4	Single Completion	159	5/13/06 12:01 AM	6213.37			Transducer	11.58			
POI-4	Single Completion	159	5/14/06 12:01 AM	6213.37			Transducer	11.58			
POI-4	Single Completion	159	5/15/06 12:01 AM	6213.2			Transducer	11.58			
POI-4	Single Completion	159	5/16/06 12:01 AM	6213.12			Transducer	11.58			
POI-4	Single Completion	159	5/17/06 12:01 AM	6213.19			Transducer	11.58			
POI-4	Single Completion	159	5/18/06 12:01 AM	6213.29			Transducer	11.58			
POI-4	Single Completion	159	5/19/06 12:01 AM	6213.39			Transducer	11.58			
POI-4	Single Completion	159	5/20/06 12:01 AM	6213.45			Transducer	11.58			
POI-4	Single Completion	159	5/21/06 12:01 AM	6213.48			Transducer	11.58			
POI-4	Single Completion	159	5/22/06 12:01 AM	6213.49			Transducer	11.6			

GFI Water Levels (Earliest Measurement of Day), October 1, 2005 - September 30, 2006

Location	Port Name	Port Depth (ft)	Measurement Date/Time	Water Level (ft)	Data Quality Code	Data Quality Reason Code	Method	Temp (C)	Transducer Pressure (psia)	Atmospheric Pressure (psi)	Comments
POI-4	Single Completion	159	5/23/06 12:01 AM	6213.53			Transducer	11.58			
POI-4	Single Completion	159	5/24/06 12:01 AM	6213.44			Transducer	11.58			
POI-4	Single Completion	159	5/25/06 12:01 AM	6213.38			Transducer	11.6			
POI-4	Single Completion	159	5/26/06 12:01 AM	6213.53			Transducer	11.6			
POI-4	Single Completion	159	5/27/06 12:01 AM	6213.65			Transducer	11.58			
POI-4	Single Completion	159	5/28/06 12:01 AM	6213.66			Transducer	11.58			
POI-4	Single Completion	159	5/29/06 12:01 AM	6213.54			Transducer	11.58			
POI-4	Single Completion	159	5/30/06 12:01 AM	6213.41			Transducer	11.58			
POI-4	Single Completion	159	5/31/06 12:01 AM	6213.31			Transducer	11.6			
POI-4	Single Completion	159	6/1/06 12:01 AM	6213.14			Transducer	11.6			
POI-4	Single Completion	159	6/2/06 12:01 AM	6213.07			Transducer	11.6			
POI-4	Single Completion	159	6/3/06 12:01 AM	6213.09			Transducer	11.6			
POI-4	Single Completion	159	6/4/06 12:01 AM	6213.25			Transducer	11.6			
POI-4	Single Completion	159	6/5/06 12:01 AM	6213.39			Transducer	11.58			
POI-4	Single Completion	159	6/6/06 12:01 AM	6213.42			Transducer	11.58			
POI-4	Single Completion	159	6/7/06 12:01 AM	6213.3			Transducer	11.58			
POI-4	Single Completion	159	6/8/06 12:01 AM	6213.19			Transducer	11.6			
POI-4	Single Completion	159	6/9/06 12:01 AM	6213.13			Transducer	11.6			
POI-4	Single Completion	159	6/10/06 12:01 AM	6213.26			Transducer	11.6			
POI-4	Single Completion	159	6/11/06 12:01 AM	6213.41			Transducer	11.6			
POI-4	Single Completion	159	6/12/06 12:01 AM	6213.41			Transducer	11.58			
POI-4	Single Completion	159	6/13/06 12:01 AM	6213.24			Transducer	11.6			
POI-4	Single Completion	159	6/14/06 12:01 AM	6213.16			Transducer	11.58			
POI-4	Single Completion	159	6/15/06 12:01 AM	6213.28			Transducer	11.58			
POI-4	Single Completion	159	6/16/06 12:01 AM	6213.47			Transducer	11.58			
POI-4	Single Completion	159	6/17/06 12:01 AM	6213.45			Transducer	11.58			
POI-4	Single Completion	159	6/18/06 12:01 AM	6213.27			Transducer	11.58			
POI-4	Single Completion	159	6/19/06 12:01 AM	6213.19			Transducer	11.58			
POI-4	Single Completion	159	6/20/06 12:01 AM	6213.16			Transducer	11.58			
POI-4	Single Completion	159	6/21/06 12:01 AM	6213.17			Transducer	11.58			
POI-4	Single Completion	159	6/22/06 12:01 AM	6213.17			Transducer	11.58			
POI-4	Single Completion	159	6/23/06 12:01 AM	6213.01			Transducer	11.58			
POI-4	Single Completion	159	6/24/06 12:01 AM	6212.94			Transducer	11.58			
POI-4	Single Completion	159	6/25/06 12:01 AM	6212.87			Transducer	11.58			
POI-4	Single Completion	159	6/26/06 12:01 AM	6212.8			Transducer	11.58			
POI-4	Single Completion	159	6/27/06 12:01 AM	6212.88			Transducer	11.58			
POI-4	Single Completion	159	6/28/06 12:01 AM	6213.01			Transducer	11.58			
POI-4	Single Completion	159	6/29/06 12:01 AM	6213.06			Transducer	11.58			
POI-4	Single Completion	159	6/30/06 12:01 AM	6213.1			Transducer	11.58			
POI-4	Single Completion	159	7/1/06 12:01 AM	6213.16			Transducer	11.58			
POI-4	Single Completion	159	7/2/06 12:01 AM	6213.21			Transducer	11.58			
POI-4	Single Completion	159	7/3/06 12:01 AM	6213.17			Transducer	11.58			
POI-4	Single Completion	159	7/4/06 12:01 AM	6213.14			Transducer	11.58			
POI-4	Single Completion	159	7/5/06 12:01 AM	6213.06			Transducer	11.58			
POI-4	Single Completion	159	7/6/06 12:01 AM	6213.09			Transducer	11.58			
POI-4	Single Completion	159	7/7/06 12:01 AM	6213.04			Transducer	11.58			
POI-4	Single Completion	159	7/8/06 12:01 AM	6213.01			Transducer	11.58			
POI-4	Single Completion	159	7/9/06 12:01 AM	6213.09			Transducer	11.58			
POI-4	Single Completion	159	7/10/06 12:01 AM	6213.21			Transducer	11.58			

GFI Water Levels (Earliest Measurement of Day), October 1, 2005 - September 30, 2006

Location	Port Name	Port Depth (ft)	Measurement Date/Time	Water Level (ft)	Data Quality Code	Data Quality Reason Code	Method	Temp (C)	Transducer Pressure (psia)	Atmospheric Pressure (psi)	Comments
POI-4	Single Completion	159	7/11/06 12:01 AM	6213.32			Transducer	11.58			
POI-4	Single Completion	159	7/12/06 12:01 AM	6213.29			Transducer	11.58			
POI-4	Single Completion	159	7/13/06 12:01 AM	6213.26			Transducer	11.58			
POI-4	Single Completion	159	7/14/06 12:01 AM	6213.24			Transducer	11.58			
POI-4	Single Completion	159	7/15/06 12:01 AM	6213.17			Transducer	11.58			
POI-4	Single Completion	159	7/16/06 12:01 AM	6213.08			Transducer	11.58			
POI-4	Single Completion	159	7/17/06 12:01 AM	6213.13			Transducer	11.58			
POI-4	Single Completion	159	7/18/06 12:01 AM	6213.19			Transducer	11.58			
POI-4	Single Completion	159	7/19/06 12:01 AM	6213.24			Transducer	11.58			
POI-4	Single Completion	159	7/20/06 12:01 AM	6213.25			Transducer	11.58			
POI-4	Single Completion	159	7/21/06 12:01 AM	6213.24			Transducer	11.58			
POI-4	Single Completion	159	7/22/06 12:01 AM	6213.23			Transducer	11.58			
POI-4	Single Completion	159	7/23/06 12:01 AM	6213.23			Transducer	11.58			
POI-4	Single Completion	159	7/24/06 12:01 AM	6213.35			Transducer	11.58			
POI-4	Single Completion	159	7/25/06 12:01 AM	6213.52			Transducer	11.58			
POI-4	Single Completion	159	7/26/06 12:01 AM	6213.53			Transducer	11.58			
POI-4	Single Completion	159	7/27/06 12:01 AM	6213.55			Transducer	11.6			
POI-4	Single Completion	159	7/28/06 12:01 AM	6213.5			Transducer	11.58			
POI-4	Single Completion	159	7/29/06 12:01 AM	6213.42			Transducer	11.58			
POI-4	Single Completion	159	7/30/06 12:01 AM	6213.44			Transducer	11.58			
POI-4	Single Completion	159	7/31/06 12:01 AM	6213.56			Transducer	11.58			
POI-4	Single Completion	159	8/1/06 12:01 AM	6213.61			Transducer	11.58			
POI-4	Single Completion	159	8/2/06 12:01 AM	6213.52			Transducer	11.58			
POI-4	Single Completion	159	8/3/06 12:01 AM	6213.4			Transducer	11.6			
POI-4	Single Completion	159	8/4/06 12:01 AM	6213.31			Transducer	11.58			
POI-4	Single Completion	159	8/5/06 12:01 AM	6213.27			Transducer	11.58			
POI-4	Single Completion	159	8/6/06 12:01 AM	6213.3			Transducer	11.58			
POI-4	Single Completion	159	8/7/06 12:01 AM	6213.26			Transducer	11.58			
POI-4	Single Completion	159	8/8/06 12:01 AM	6213.2			Transducer	11.58			
POI-4	Single Completion	159	8/9/06 12:01 AM	6213.17	VRVQ	MA	Transducer	11.58			Trans disturbed, data corrected
POI-4	Single Completion	159	8/10/06 12:01 AM	6213.27	VRVQ	MA	Transducer	11.58			Trans disturbed, data corrected
POI-4	Single Completion	159	8/11/06 12:01 AM	6213.35	VRVQ	MA	Transducer	11.58			Trans disturbed, data corrected
POI-4	Single Completion	159	8/12/06 12:01 AM	6213.43	VRVQ	MA	Transducer	11.58			Trans disturbed, data corrected
POI-4	Single Completion	159	8/13/06 12:01 AM	6213.53	VRVQ	MA	Transducer	11.58			Trans disturbed, data corrected
POI-4	Single Completion	159	8/14/06 12:01 AM	6213.47	VRVQ	MA	Transducer	11.58			Trans disturbed, data corrected
POI-4	Single Completion	159	8/15/06 12:01 AM	6213.45	VRVQ	MA	Transducer	11.6			Trans disturbed, data corrected
POI-4	Single Completion	159	8/16/06 12:01 AM	6213.46	VRVQ	MA	Transducer	11.6			Trans disturbed, data corrected
POI-4	Single Completion	159	8/17/06 12:01 AM	6213.5	VRVQ	MA	Transducer	11.58			Trans disturbed, data corrected
POI-4	Single Completion	159	8/18/06 12:01 AM	6213.5	VRVQ	MA	Transducer	11.58			Trans disturbed, data corrected
POI-4	Single Completion	159	8/19/06 12:01 AM	6213.51	VRVQ	MA	Transducer	11.6			Trans disturbed, data corrected
POI-4	Single Completion	159	8/20/06 12:01 AM	6213.49	VRVQ	MA	Transducer	11.6			Trans disturbed, data corrected
POI-4	Single Completion	159	8/21/06 12:01 AM	6213.51	VRVQ	MA	Transducer	11.6			Trans disturbed, data corrected
POI-4	Single Completion	159	8/21/06 3:38 PM	6213.55			Manual				Reinstall transducer
POI-4	Single Completion	159	8/22/06 12:01 AM	6213.49			Transducer	11.6			
POI-4	Single Completion	159	8/23/06 12:01 AM	6213.5			Transducer	11.6			
POI-4	Single Completion	159	8/24/06 12:01 AM	6213.61			Transducer	11.6			
POI-4	Single Completion	159	8/25/06 12:01 AM	6213.71			Transducer	11.6			
POI-4	Single Completion	159	8/26/06 12:01 AM	6213.79			Transducer	11.58			
POI-4	Single Completion	159	8/27/06 12:01 AM	6213.79			Transducer	11.58			

GFI Water Levels (Earliest Measurement of Day), October 1, 2005 - September 30, 2006

Location	Port Name	Port Depth (ft)	Measurement Date/Time	Water Level (ft)	Data Quality Code	Data Quality Reason Code	Method	Temp (C)	Transducer Pressure (psia)	Atmospheric Pressure (psi)	Comments
POI-4	Single Completion	159	8/28/06 12:01 AM	6213.73			Transducer	11.57			
POI-4	Single Completion	159	8/29/06 12:01 AM	6213.67			Transducer	11.58			
POI-4	Single Completion	159	8/30/06 12:01 AM	6213.71			Transducer	11.58			
POI-4	Single Completion	159	8/31/06 12:01 AM	6213.77			Transducer	11.58			
POI-4	Single Completion	159	9/1/06 12:01 AM	6213.77			Transducer	11.58			
POI-4	Single Completion	159	9/2/06 12:01 AM	6213.75			Transducer	11.58			
POI-4	Single Completion	159	9/3/06 12:01 AM	6213.7			Transducer	11.57			
POI-4	Single Completion	159	9/4/06 12:01 AM	6213.73			Transducer	11.58			
POI-4	Single Completion	159	9/5/06 12:01 AM	6213.68			Transducer	11.58			
POI-4	Single Completion	159	9/6/06 12:01 AM	6213.69			Transducer	11.58			
POI-4	Single Completion	159	9/7/06 12:01 AM	6213.78			Transducer	11.57			
POI-4	Single Completion	159	9/8/06 12:01 AM	6213.89			Transducer	11.57			
POI-4	Single Completion	159	9/9/06 12:01 AM	6213.96			Transducer	11.58			
POI-4	Single Completion	159	9/10/06 12:01 AM	6213.96			Transducer	11.58			
POI-4	Single Completion	159	9/11/06 12:01 AM	6213.86			Transducer	11.57			
POI-4	Single Completion	159	9/12/06 12:01 AM	6213.75			Transducer	11.58			
POI-4	Single Completion	159	9/13/06 12:01 AM	6213.73			Transducer	11.58			
POI-4	Single Completion	159	9/14/06 12:01 AM	6213.87			Transducer	11.57			
POI-4	Single Completion	159	9/15/06 12:01 AM	6214.09			Transducer	11.57			
POI-4	Single Completion	159	9/16/06 12:01 AM	6214.12			Transducer	11.57			
POI-4	Single Completion	159	9/17/06 12:01 AM	6214.02			Transducer	11.57			
POI-4	Single Completion	159	9/18/06 12:01 AM	6213.87			Transducer	11.57			
POI-4	Single Completion	159	9/19/06 12:01 AM	6213.74			Transducer	11.57			
POI-4	Single Completion	159	9/20/06 12:01 AM	6213.78			Transducer	11.58			
POI-4	Single Completion	159	9/21/06 12:01 AM	6214.01			Transducer	11.58			
POI-4	Single Completion	159	9/22/06 12:01 AM	6214.22			Transducer	11.57			
POI-4	Single Completion	159	9/23/06 12:01 AM	6214.11			Transducer	11.57			
POI-4	Single Completion	159	9/24/06 12:01 AM	6213.73			Transducer	11.57			
POI-4	Single Completion	159	9/25/06 12:01 AM	6213.62			Transducer	11.6			
POI-4	Single Completion	159	9/26/06 12:01 AM	6213.62			Transducer	11.58			
POI-4	Single Completion	159	9/27/06 12:01 AM	6213.66			Transducer	11.58			
POI-4	Single Completion	159	9/28/06 12:01 AM	6213.68			Transducer	11.58			
POI-4	Single Completion	159	9/29/06 12:01 AM	6213.74			Transducer	11.58			
POI-4	Single Completion	159	9/30/06 12:01 AM	6213.82			Transducer	11.58			
R-1	Single Completion	1031.1	9/30/05 12:01 AM	5879.08			Transducer				
R-1	Single Completion	1031.1	10/1/05 12:01 AM	5879.07			Transducer				
R-1	Single Completion	1031.1	10/2/05 12:01 AM	5879.13			Transducer				
R-1	Single Completion	1031.1	10/3/05 12:01 AM	5879.09			Transducer				
R-1	Single Completion	1031.1	10/4/05 12:01 AM	5879.13			Transducer				
R-1	Single Completion	1031.1	10/5/05 12:01 AM	5879.16			Transducer				
R-1	Single Completion	1031.1	10/6/05 12:01 AM	5879			Transducer				
R-1	Single Completion	1031.1	10/7/05 12:01 AM	5879.08			Transducer				
R-1	Single Completion	1031.1	10/8/05 12:01 AM	5879.24			Transducer				
R-1	Single Completion	1031.1	10/9/05 12:01 AM	5879.36			Transducer				
R-1	Single Completion	1031.1	10/10/05 12:01 AM	5879.46			Transducer				
R-1	Single Completion	1031.1	10/11/05 12:01 AM	5879.25			Transducer				
R-1	Single Completion	1031.1	10/12/05 12:01 AM	5879.19			Transducer				
R-1	Single Completion	1031.1	10/13/05 12:01 AM	5879.09			Transducer				
R-1	Single Completion	1031.1	10/14/05 12:01 AM	5879.03			Transducer				

GFI Water Levels (Earliest Measurement of Day), October 1, 2005 - September 30, 2006

Location	Port Name	Port Depth (ft)	Measurement Date/Time	Water Level (ft)	Data Quality Code	Data Quality Reason Code	Method	Temp (C)	Transducer Pressure (psia)	Atmospheric Pressure (psi)	Comments
R-1	Single Completion	1031.1	10/15/05 12:01 AM	5879.02			Transducer				
R-1	Single Completion	1031.1	10/16/05 12:01 AM	5879.22			Transducer				
R-1	Single Completion	1031.1	10/17/05 12:01 AM	5879.1			Transducer				
R-1	Single Completion	1031.1	10/18/05 12:01 AM	5879.14			Transducer				
R-1	Single Completion	1031.1	10/19/05 12:01 AM	5879.3			Transducer				
R-1	Single Completion	1031.1	10/20/05 12:01 AM	5879.24			Transducer				
R-1	Single Completion	1031.1	10/21/05 12:01 AM	5879.12			Transducer				
R-1	Single Completion	1031.1	10/22/05 12:01 AM	5879.15			Transducer				
R-1	Single Completion	1031.1	10/23/05 12:01 AM	5879.29			Transducer				
R-1	Single Completion	1031.1	10/24/05 12:01 AM	5879.1			Transducer				
R-1	Single Completion	1031.1	10/25/05 12:01 AM	5879.13			Transducer				
R-1	Single Completion	1031.1	10/26/05 12:01 AM	5879.29			Transducer				
R-1	Single Completion	1031.1	10/27/05 12:01 AM	5879.23			Transducer				
R-1	Single Completion	1031.1	10/28/05 12:01 AM	5879.14			Transducer				
R-1	Single Completion	1031.1	10/29/05 12:01 AM	5879.19			Transducer				
R-1	Single Completion	1031.1	10/30/05 12:01 AM	5879.07			Transducer				
R-1	Single Completion	1031.1	10/31/05 12:01 AM	5879.04			Transducer				
R-1	Single Completion	1031.1	11/1/05 12:01 AM	5878.93			Transducer				
R-1	Single Completion	1031.1	11/2/05 12:01 AM	5879.06			Transducer				
R-1	Single Completion	1031.1	11/3/05 12:01 AM	5879.14			Transducer				
R-1	Single Completion	1031.1	11/4/05 12:01 AM	5879.23			Transducer				
R-1	Single Completion	1031.1	11/5/05 12:01 AM	5879.37			Transducer				
R-1	Single Completion	1031.1	11/6/05 12:01 AM	5879.17			Transducer				
R-1	Single Completion	1031.1	11/7/05 12:01 AM	5879.15			Transducer				
R-1	Single Completion	1031.1	11/8/05 12:01 AM	5879.13			Transducer				
R-1	Single Completion	1031.1	11/9/05 12:01 AM	5879.1			Transducer				
R-1	Single Completion	1031.1	11/10/05 12:01 AM	5878.99			Transducer				
R-1	Single Completion	1031.1	11/11/05 2:01 PM	5879.37			Transducer				
R-1	Single Completion	1031.1	11/12/05 12:01 AM	5879.32			Transducer				
R-1	Single Completion	1031.1	11/13/05 12:01 AM	5879.11			Transducer				
R-1	Single Completion	1031.1	11/14/05 12:01 AM	5879.15			Transducer				
R-1	Single Completion	1031.1	11/15/05 12:01 AM	5879.39			Transducer				
R-1	Single Completion	1031.1	11/16/05 12:01 AM	5879.01			Transducer				
R-1	Single Completion	1031.1	11/17/05 12:01 AM	5879.05			Transducer				
R-1	Single Completion	1031.1	11/18/05 12:01 AM	5879.01			Transducer				
R-1	Single Completion	1031.1	11/19/05 12:01 AM	5879.18			Transducer				
R-1	Single Completion	1031.1	11/20/05 12:01 AM	5878.98			Transducer				
R-1	Single Completion	1031.1	11/21/05 12:01 AM	5879.03			Transducer				
R-1	Single Completion	1031.1	11/22/05 12:01 AM	5879.04			Transducer				
R-1	Single Completion	1031.1	11/23/05 12:01 AM	5879.11			Transducer				
R-1	Single Completion	1031.1	11/24/05 12:01 AM	5879.24			Transducer				
R-1	Single Completion	1031.1	11/25/05 12:01 AM	5879.26			Transducer				
R-1	Single Completion	1031.1	11/26/05 12:01 AM	5879.34			Transducer				
R-1	Single Completion	1031.1	11/27/05 12:01 AM	5879.71			Transducer				
R-1	Single Completion	1031.1	11/28/05 12:01 AM	5879.47			Transducer				
R-1	Single Completion	1031.1	11/29/05 12:01 AM	5879.25			Transducer				
R-1	Single Completion	1031.1	11/30/05 12:01 AM	5879.31			Transducer				
R-1	Single Completion	1031.1	12/1/05 12:01 AM	5879.14			Transducer				
R-1	Single Completion	1031.1	12/2/05 12:01 AM	5879.25			Transducer				

GFI Water Levels (Earliest Measurement of Day), October 1, 2005 - September 30, 2006

Location	Port Name	Port Depth (ft)	Measurement Date/Time	Water Level (ft)	Data Quality Code	Data Quality Reason Code	Method	Temp (C)	Transducer Pressure (psia)	Atmospheric Pressure (psi)	Comments
R-1	Single Completion	1031.1	12/3/05 12:01 AM	5879.4			Transducer				
R-1	Single Completion	1031.1	12/4/05 12:01 AM	5879.26			Transducer				
R-1	Single Completion	1031.1	12/5/05 12:01 AM	5879.03			Transducer				
R-1	Single Completion	1031.1	12/6/05 12:01 AM	5879.16			Transducer				
R-1	Single Completion	1031.1	12/7/05 12:01 AM	5879.28			Transducer				
R-1	Single Completion	1031.1	12/8/05 12:01 AM	5879.07			Transducer				
R-1	Single Completion	1031.1	12/9/05 12:01 AM	5879.05			Transducer				
R-1	Single Completion	1031.1	12/10/05 12:01 AM	5879.09			Transducer				
R-1	Single Completion	1031.1	12/11/05 12:01 AM	5878.99			Transducer				
R-1	Single Completion	1031.1	12/12/05 12:01 AM	5879.07			Transducer				
R-1	Single Completion	1031.1	12/13/05 12:01 AM	5879.18			Transducer				
R-1	Single Completion	1031.1	12/14/05 12:01 AM	5879.27			Transducer				
R-1	Single Completion	1031.1	12/15/05 12:01 AM	5879.13			Transducer				
R-1	Single Completion	1031.1	12/16/05 12:01 AM	5879.33			Transducer				
R-1	Single Completion	1031.1	12/17/05 12:01 AM	5879.35			Transducer				
R-1	Single Completion	1031.1	12/18/05 12:01 AM	5879.11			Transducer				
R-1	Single Completion	1031.1	12/19/05 12:01 AM	5878.95			Transducer				
R-1	Single Completion	1031.1	12/20/05 12:01 AM	5878.99			Transducer				
R-1	Single Completion	1031.1	12/21/05 12:01 AM	5878.91			Transducer				
R-1	Single Completion	1031.1	12/22/05 12:01 AM	5878.92			Transducer				
R-1	Single Completion	1031.1	12/23/05 12:01 AM	5879.06			Transducer				
R-1	Single Completion	1031.1	12/24/05 12:01 AM	5878.99			Transducer				
R-1	Single Completion	1031.1	12/25/05 12:01 AM	5878.97			Transducer				
R-1	Single Completion	1031.1	12/26/05 12:01 AM	5879.07			Transducer				
R-1	Single Completion	1031.1	12/27/05 12:01 AM	5879.26			Transducer				
R-1	Single Completion	1031.1	12/28/05 12:01 AM	5879.04			Transducer				
R-1	Single Completion	1031.1	12/29/05 12:01 AM	5879.25			Transducer				
R-1	Single Completion	1031.1	12/30/05 12:01 AM	5879.28			Transducer				
R-1	Single Completion	1031.1	12/31/05 12:01 AM	5879.29			Transducer				
R-1	Single Completion	1031.1	1/1/06 12:01 AM	5879.49			Transducer				
R-1	Single Completion	1031.1	1/2/06 12:01 AM	5879.15			Transducer				
R-1	Single Completion	1031.1	1/3/06 12:01 AM	5879.17			Transducer				
R-1	Single Completion	1031.1	1/4/06 12:01 AM	5878.97			Transducer				
R-1	Single Completion	1031.1	1/5/06 12:01 AM	5878.88			Transducer				
R-1	Single Completion	1031.1	1/6/06 12:01 AM	5878.78			Transducer				
R-1	Single Completion	1031.1	1/7/06 12:01 AM	5879.02			Transducer				
R-1	Single Completion	1031.1	1/8/06 12:01 AM	5879.3			Transducer				
R-1	Single Completion	1031.1	1/9/06 12:01 AM	5879.19			Transducer				
R-1	Single Completion	1031.1	1/10/06 12:01 AM	5878.92			Transducer				
R-1	Single Completion	1031.1	1/11/06 12:01 AM	5879.08			Transducer				
R-1	Single Completion	1031.1	1/12/06 12:01 AM	5879.3			Transducer				
R-1	Single Completion	1031.1	1/13/06 12:01 AM	5879.04			Transducer				
R-1	Single Completion	1031.1	1/14/06 12:01 AM	5879			Transducer				
R-1	Single Completion	1031.1	1/15/06 12:01 AM	5879.24			Transducer				
R-1	Single Completion	1031.1	1/16/06 12:01 AM	5879.46			Transducer				
R-1	Single Completion	1031.1	1/17/06 12:01 AM	5879.11			Transducer				
R-1	Single Completion	1031.1	1/18/06 12:01 AM	5879.13			Transducer				
R-1	Single Completion	1031.1	1/19/06 12:01 AM	5879.39			Transducer				
R-1	Single Completion	1031.1	1/20/06 12:01 AM	5879.37			Transducer				

GFI Water Levels (Earliest Measurement of Day), October 1, 2005 - September 30, 2006

Location	Port Name	Port Depth (ft)	Measurement Date/Time	Water Level (ft)	Data Quality Code	Data Quality Reason Code	Method	Temp (C)	Transducer Pressure (psia)	Atmospheric Pressure (psi)	Comments
R-1	Single Completion	1031.1	1/21/06 12:01 AM	5879.1			Transducer				
R-1	Single Completion	1031.1	1/22/06 12:01 AM	5879.15			Transducer				
R-1	Single Completion	1031.1	1/23/06 12:01 AM	5879.04			Transducer				
R-1	Single Completion	1031.1	1/24/06 12:01 AM	5879.01			Transducer				
R-1	Single Completion	1031.1	1/25/06 12:01 AM	5878.86			Transducer				
R-1	Single Completion	1031.1	1/26/06 12:01 AM	5879.13			Transducer				
R-1	Single Completion	1031.1	1/27/06 12:01 AM	5879.14			Transducer				
R-1	Single Completion	1031.1	1/28/06 12:01 AM	5879.31			Transducer				
R-1	Single Completion	1031.1	1/29/06 12:01 AM	5879.22			Transducer				
R-1	Single Completion	1031.1	1/30/06 12:01 AM	5879.13			Transducer				
R-1	Single Completion	1031.1	1/31/06 12:01 AM	5879.22			Transducer				
R-1	Single Completion	1031.1	2/1/06 12:01 AM	5879.25			Transducer				
R-1	Single Completion	1031.1	2/2/06 12:01 AM	5879.32			Transducer				
R-1	Single Completion	1031.1	2/3/06 12:01 AM	5879.33			Transducer				
R-1	Single Completion	1031.1	2/4/06 12:01 AM	5879.03			Transducer				
R-1	Single Completion	1031.1	2/5/06 12:01 AM	5879.31			Transducer				
R-1	Single Completion	1031.1	2/6/06 12:01 AM	5879.04			Transducer				
R-1	Single Completion	1031.1	2/7/06 12:01 AM	5878.93			Transducer				
R-1	Single Completion	1031.1	2/8/06 12:01 AM	5878.97			Transducer				
R-1	Single Completion	1031.1	2/9/06 12:01 AM	5878.99			Transducer				
R-1	Single Completion	1031.1	2/10/06 12:01 AM	5879.22			Transducer				
R-1	Single Completion	1031.1	2/11/06 12:01 AM	5878.94			Transducer				
R-1	Single Completion	1031.1	2/12/06 12:01 AM	5878.87			Transducer				
R-1	Single Completion	1031.1	2/13/06 12:01 AM	5878.94			Transducer				
R-1	Single Completion	1031.1	2/14/06 12:01 AM	5879.15			Transducer				
R-1	Single Completion	1031.1	2/15/06 12:01 AM	5879.35			Transducer				
R-1	Single Completion	1031.1	2/16/06 12:01 AM	5879.54			Transducer				
R-1	Single Completion	1031.1	2/17/06 12:01 AM	5879.13			Transducer				
R-1	Single Completion	1031.1	2/18/06 12:01 AM	5879.18			Transducer				
R-1	Single Completion	1031.1	2/19/06 12:01 AM	5879.22			Transducer				
R-1	Single Completion	1031.1	2/20/06 12:01 AM	5879.26			Transducer				
R-1	Single Completion	1031.1	2/21/06 12:01 AM	5879.32			Transducer				
R-1	Single Completion	1031.1	2/22/06 12:01 AM	5879.32			Transducer				
R-1	Single Completion	1031.1	2/22/06 9:37 AM	5879.28			Manual				Reinstall transducer
R-1	Single Completion	1031.1	2/23/06 12:01 AM	5879.17			Transducer				
R-1	Single Completion	1031.1	2/24/06 12:01 AM	5879.18			Transducer				
R-1	Single Completion	1031.1	2/25/06 12:01 AM	5879.2			Transducer				
R-1	Single Completion	1031.1	2/26/06 12:01 AM	5878.94			Transducer				
R-1	Single Completion	1031.1	2/27/06 12:01 AM	5879.09			Transducer				
R-1	Single Completion	1031.1	2/28/06 12:01 AM	5879.12			Transducer				
R-1	Single Completion	1031.1	3/1/06 12:01 AM	5879.19			Transducer				
R-1	Single Completion	1031.1	3/2/06 12:01 AM	5879.14			Transducer				
R-1	Single Completion	1031.1	3/3/06 12:01 AM	5879.09			Transducer				
R-1	Single Completion	1031.1	3/4/06 12:01 AM	5879.16			Transducer				
R-1	Single Completion	1031.1	3/5/06 12:01 AM	5879.06			Transducer				
R-1	Single Completion	1031.1	3/6/06 12:01 AM	5878.96			Transducer				
R-1	Single Completion	1031.1	3/7/06 12:01 AM	5879.15			Transducer				
R-1	Single Completion	1031.1	3/8/06 12:01 AM	5879.36			Transducer				
R-1	Single Completion	1031.1	3/9/06 12:01 AM	5879.56			Transducer				

GFI Water Levels (Earliest Measurement of Day), October 1, 2005 - September 30, 2006

Location	Port Name	Port Depth (ft)	Measurement Date/Time	Water Level (ft)	Data Quality Code	Data Quality Reason Code	Method	Temp (C)	Transducer Pressure (psia)	Atmospheric Pressure (psi)	Comments
R-1	Single Completion	1031.1	3/10/06 12:01 AM	5879.63			Transducer				
R-1	Single Completion	1031.1	3/11/06 12:01 AM	5879.5			Transducer				
R-1	Single Completion	1031.1	3/12/06 12:01 AM	5879.46			Transducer				
R-1	Single Completion	1031.1	3/13/06 12:01 AM	5879.26			Transducer				
R-1	Single Completion	1031.1	3/14/06 12:01 AM	5879.07			Transducer				
R-1	Single Completion	1031.1	3/15/06 12:01 AM	5879.19			Transducer				
R-1	Single Completion	1031.1	3/16/06 12:01 AM	5879.08			Transducer				
R-1	Single Completion	1031.1	3/17/06 12:01 AM	5879.1			Transducer				
R-1	Single Completion	1031.1	3/18/06 12:01 AM	5879.26			Transducer				
R-1	Single Completion	1031.1	3/19/06 12:01 AM	5879.43			Transducer				
R-1	Single Completion	1031.1	3/20/06 12:01 AM	5879.54			Transducer				
R-1	Single Completion	1031.1	3/21/06 12:01 AM	5879.27			Transducer				
R-1	Single Completion	1031.1	3/22/06 12:01 AM	5879.21			Transducer				
R-1	Single Completion	1031.1	3/23/06 12:01 AM	5878.93			Transducer				
R-1	Single Completion	1031.1	3/24/06 12:01 AM	5878.89			Transducer				
R-1	Single Completion	1031.1	3/25/06 12:01 AM	5879.06			Transducer				
R-1	Single Completion	1031.1	3/26/06 12:01 AM	5879.21			Transducer				
R-1	Single Completion	1031.1	3/27/06 12:01 AM	5879.06			Transducer				
R-1	Single Completion	1031.1	3/28/06 12:01 AM	5878.97			Transducer				
R-1	Single Completion	1031.1	3/29/06 12:01 AM	5879.13			Transducer				
R-1	Single Completion	1031.1	3/30/06 12:01 AM	5879.32			Transducer				
R-1	Single Completion	1031.1	3/31/06 12:01 AM	5879.06			Transducer				
R-1	Single Completion	1031.1	4/1/06 12:01 AM	5879.08			Transducer				
R-1	Single Completion	1031.1	4/2/06 12:01 AM	5879.11			Transducer				
R-1	Single Completion	1031.1	4/3/06 12:01 AM	5878.9			Transducer				
R-1	Single Completion	1031.1	4/4/06 12:01 AM	5878.96			Transducer				
R-1	Single Completion	1031.1	4/5/06 12:01 AM	5879.11			Transducer				
R-1	Single Completion	1031.1	4/6/06 12:01 AM	5879.41			Transducer				
R-1	Single Completion	1031.1	4/7/06 12:01 AM	5879.33			Transducer				
R-1	Single Completion	1031.1	4/8/06 12:01 AM	5878.98			Transducer				
R-1	Single Completion	1031.1	4/9/06 12:01 AM	5879.07			Transducer				
R-1	Single Completion	1031.1	4/10/06 12:01 AM	5879.24			Transducer				
R-1	Single Completion	1031.1	4/11/06 12:01 AM	5879.28			Transducer				
R-1	Single Completion	1031.1	4/12/06 12:01 AM	5879.05			Transducer				
R-1	Single Completion	1031.1	4/13/06 12:01 AM	5878.93			Transducer				
R-1	Single Completion	1031.1	4/14/06 12:01 AM	5879.08			Transducer				
R-1	Single Completion	1031.1	4/15/06 12:01 AM	5879.35			Transducer				
R-1	Single Completion	1031.1	4/16/06 12:01 AM	5879.14			Transducer				
R-1	Single Completion	1031.1	4/17/06 12:01 AM	5879.15			Transducer				
R-1	Single Completion	1031.1	4/18/06 12:01 AM	5879.19			Transducer				
R-1	Single Completion	1031.1	4/19/06 12:01 AM	5879.07			Transducer				
R-1	Single Completion	1031.1	4/20/06 12:01 AM	5879.14			Transducer				
R-1	Single Completion	1031.1	4/21/06 12:01 AM	5879.05			Transducer				
R-1	Single Completion	1031.1	4/22/06 12:01 AM	5879.01			Transducer				
R-1	Single Completion	1031.1	4/23/06 12:01 AM	5879.01			Transducer				
R-1	Single Completion	1031.1	4/24/06 12:01 AM	5879.07			Transducer				
R-1	Single Completion	1031.1	4/25/06 12:01 AM	5878.96			Transducer				
R-1	Single Completion	1031.1	4/26/06 12:01 AM	5878.93			Transducer				
R-1	Single Completion	1031.1	4/27/06 12:01 AM	5878.97			Transducer				

GFI Water Levels (Earliest Measurement of Day), October 1, 2005 - September 30, 2006

Location	Port Name	Port Depth (ft)	Measurement Date/Time	Water Level (ft)	Data Quality Code	Data Quality Reason Code	Method	Temp (C)	Transducer Pressure (psia)	Atmospheric Pressure (psi)	Comments
R-1	Single Completion	1031.1	4/28/06 12:01 AM	5879.12			Transducer				
R-1	Single Completion	1031.1	4/29/06 12:01 AM	5878.98			Transducer				
R-1	Single Completion	1031.1	4/30/06 12:01 AM	5879.01			Transducer				
R-1	Single Completion	1031.1	5/1/06 12:01 AM	5879.04			Transducer				
R-1	Single Completion	1031.1	5/2/06 12:01 AM	5878.96			Transducer				
R-1	Single Completion	1031.1	5/3/06 12:01 AM	5878.99			Transducer				
R-1	Single Completion	1031.1	5/4/06 12:01 AM	5878.96			Transducer				
R-1	Single Completion	1031.1	5/5/06 12:01 AM	5878.97			Transducer				
R-1	Single Completion	1031.1	5/6/06 12:01 AM	5879.01			Transducer				
R-1	Single Completion	1031.1	5/7/06 12:01 AM	5879.02			Transducer				
R-1	Single Completion	1031.1	5/8/06 12:01 AM	5879.04			Transducer				
R-1	Single Completion	1031.1	5/9/06 12:01 AM	5879.12			Transducer				
R-1	Single Completion	1031.1	5/10/06 12:01 AM	5878.98			Transducer				
R-1	Single Completion	1031.1	5/11/06 12:01 AM	5878.79			Transducer				
R-1	Single Completion	1031.1	5/12/06 12:01 AM	5878.92			Transducer				
R-1	Single Completion	1031.1	5/13/06 12:01 AM	5878.95			Transducer				
R-1	Single Completion	1031.1	5/14/06 12:01 AM	5878.88			Transducer				
R-1	Single Completion	1031.1	5/15/06 12:01 AM	5878.68			Transducer				
R-1	Single Completion	1031.1	5/16/06 12:01 AM	5878.69			Transducer				
R-1	Single Completion	1031.1	5/17/06 12:01 AM	5878.82			Transducer				
R-1	Single Completion	1031.1	5/18/06 12:01 AM	5878.84			Transducer				
R-1	Single Completion	1031.1	5/19/06 12:01 AM	5878.88			Transducer				
R-1	Single Completion	1031.1	5/20/06 12:01 AM	5878.86			Transducer				
R-1	Single Completion	1031.1	5/21/06 12:01 AM	5878.9			Transducer				
R-1	Single Completion	1031.1	5/22/06 12:01 AM	5878.88			Transducer				
R-1	Single Completion	1031.1	5/23/06 12:01 AM	5878.92			Transducer				
R-1	Single Completion	1031.1	5/24/06 12:01 AM	5878.79			Transducer				
R-1	Single Completion	1031.1	5/25/06 12:01 AM	5878.85			Transducer				
R-1	Single Completion	1031.1	5/26/06 12:01 AM	5879.03			Transducer				
R-1	Single Completion	1031.1	5/27/06 12:01 AM	5879.12			Transducer				
R-1	Single Completion	1031.1	5/28/06 12:01 AM	5879.03			Transducer				
R-1	Single Completion	1031.1	5/29/06 12:01 AM	5878.84			Transducer				
R-1	Single Completion	1031.1	5/30/06 12:01 AM	5878.8			Transducer				
R-1	Single Completion	1031.1	5/31/06 12:01 AM	5878.8			Transducer				
R-1	Single Completion	1031.1	6/1/06 12:01 AM	5878.63			Transducer				
R-1	Single Completion	1031.1	6/2/06 12:01 AM	5878.61			Transducer				
R-1	Single Completion	1031.1	6/3/06 12:01 AM	5878.63			Transducer				
R-1	Single Completion	1031.1	6/4/06 12:01 AM	5878.77			Transducer				
R-1	Single Completion	1031.1	6/5/06 12:01 AM	5878.8			Transducer				
R-1	Single Completion	1031.1	6/6/06 12:01 AM	5878.79			Transducer				
R-1	Single Completion	1031.1	6/7/06 12:01 AM	5878.66			Transducer				
R-1	Single Completion	1031.1	6/8/06 12:01 AM	5878.62			Transducer				
R-1	Single Completion	1031.1	6/9/06 12:01 AM	5878.61			Transducer				
R-1	Single Completion	1031.1	6/10/06 12:01 AM	5878.77			Transducer				
R-1	Single Completion	1031.1	6/11/06 12:01 AM	5878.82			Transducer				
R-1	Single Completion	1031.1	6/12/06 12:01 AM	5878.75			Transducer				
R-1	Single Completion	1031.1	6/13/06 12:01 AM	5878.62			Transducer				
R-1	Single Completion	1031.1	6/14/06 12:01 AM	5878.66			Transducer				
R-1	Single Completion	1031.1	6/15/06 12:01 AM	5878.79			Transducer				

GFI Water Levels (Earliest Measurement of Day), October 1, 2005 - September 30, 2006

Location	Port Name	Port Depth (ft)	Measurement Date/Time	Water Level (ft)	Data Quality Code	Data Quality Reason Code	Method	Temp (C)	Transducer Pressure (psia)	Atmospheric Pressure (psi)	Comments
R-1	Single Completion	1031.1	6/16/06 12:01 AM	5878.88			Transducer				
R-1	Single Completion	1031.1	6/17/06 12:01 AM	5878.74			Transducer				
R-1	Single Completion	1031.1	6/18/06 12:01 AM	5878.62			Transducer				
R-1	Single Completion	1031.1	6/19/06 12:01 AM	5878.62			Transducer				
R-1	Single Completion	1031.1	6/20/06 12:01 AM	5878.65			Transducer				
R-1	Single Completion	1031.1	6/21/06 12:01 AM	5878.66			Transducer				
R-1	Single Completion	1031.1	6/22/06 12:01 AM	5878.66			Transducer				
R-1	Single Completion	1031.1	6/23/06 12:01 AM	5878.5			Transducer				
R-1	Single Completion	1031.1	6/24/06 12:01 AM	5878.45			Transducer				
R-1	Single Completion	1031.1	6/25/06 12:01 AM	5878.35			Transducer				
R-1	Single Completion	1031.1	6/26/06 12:01 AM	5878.35			Transducer				
R-1	Single Completion	1031.1	6/27/06 12:01 AM	5878.44			Transducer				
R-1	Single Completion	1031.1	6/28/06 12:01 AM	5878.46			Transducer				
R-1	Single Completion	1031.1	6/29/06 12:01 AM	5878.47			Transducer				
R-1	Single Completion	1031.1	6/30/06 12:01 AM	5878.49			Transducer				
R-1	Single Completion	1031.1	7/1/06 12:01 AM	5878.49			Transducer				
R-1	Single Completion	1031.1	7/2/06 12:01 AM	5878.47			Transducer				
R-1	Single Completion	1031.1	7/3/06 12:01 AM	5878.41			Transducer				
R-1	Single Completion	1031.1	7/4/06 12:01 AM	5878.46			Transducer				
R-1	Single Completion	1031.1	7/5/06 12:01 AM	5878.42			Transducer				
R-1	Single Completion	1031.1	7/6/06 12:01 AM	5878.44			Transducer				
R-1	Single Completion	1031.1	7/7/06 12:01 AM	5878.4			Transducer				
R-1	Single Completion	1031.1	7/8/06 12:01 AM	5878.42			Transducer				
R-1	Single Completion	1031.1	7/9/06 12:01 AM	5878.51			Transducer				
R-1	Single Completion	1031.1	7/10/06 12:01 AM	5878.55			Transducer				
R-1	Single Completion	1031.1	7/11/06 12:01 AM	5878.57			Transducer				
R-1	Single Completion	1031.1	7/12/06 12:01 AM	5878.51			Transducer				
R-1	Single Completion	1031.1	7/13/06 12:01 AM	5878.53			Transducer				
R-1	Single Completion	1031.1	7/14/06 12:01 AM	5878.51			Transducer				
R-1	Single Completion	1031.1	7/15/06 12:01 AM	5878.37			Transducer				
R-1	Single Completion	1031.1	7/16/06 12:01 AM	5878.34			Transducer				
R-1	Single Completion	1031.1	7/17/06 12:01 AM	5878.42			Transducer				
R-1	Single Completion	1031.1	7/18/06 12:01 AM	5878.39			Transducer				
R-1	Single Completion	1031.1	7/19/06 12:01 AM	5878.42			Transducer				
R-1	Single Completion	1031.1	7/20/06 12:01 AM	5878.43			Transducer				
R-1	Single Completion	1031.1	7/21/06 12:01 AM	5878.41			Transducer				
R-1	Single Completion	1031.1	7/22/06 12:01 AM	5878.34			Transducer				
R-1	Single Completion	1031.1	7/23/06 12:01 AM	5878.38			Transducer				
R-1	Single Completion	1031.1	7/24/06 12:01 AM	5878.49			Transducer				
R-1	Single Completion	1031.1	7/25/06 12:01 AM	5878.56			Transducer				
R-1	Single Completion	1031.1	7/26/06 12:01 AM	5878.54			Transducer				
R-1	Single Completion	1031.1	7/27/06 12:01 AM	5878.56			Transducer				
R-1	Single Completion	1031.1	7/28/06 12:01 AM	5878.47			Transducer				
R-1	Single Completion	1031.1	7/29/06 12:01 AM	5878.48			Transducer				
R-1	Single Completion	1031.1	7/30/06 12:01 AM	5878.54			Transducer				
R-1	Single Completion	1031.1	7/31/06 12:01 AM	5878.69			Transducer				
R-1	Single Completion	1031.1	8/1/06 12:01 AM	5878.66			Transducer				
R-1	Single Completion	1031.1	8/2/06 12:01 AM	5878.53			Transducer				
R-1	Single Completion	1031.1	8/3/06 12:01 AM	5878.46			Transducer				

GFI Water Levels (Earliest Measurement of Day), October 1, 2005 - September 30, 2006

Location	Port Name	Port Depth (ft)	Measurement Date/Time	Water Level (ft)	Data Quality Code	Data Quality Reason Code	Method	Temp (C)	Transducer Pressure (psia)	Atmospheric Pressure (psi)	Comments
R-1	Single Completion	1031.1	8/4/06 12:01 AM	5878.42			Transducer				
R-1	Single Completion	1031.1	8/5/06 12:01 AM	5878.46			Transducer				
R-1	Single Completion	1031.1	8/6/06 12:01 AM	5878.45			Transducer				
R-1	Single Completion	1031.1	8/7/06 12:01 AM	5878.37			Transducer				
R-1	Single Completion	1031.1	8/8/06 12:01 AM	5878.36			Transducer				
R-1	Single Completion	1031.1	8/9/06 12:01 AM	5878.42			Transducer				
R-1	Single Completion	1031.1	8/10/06 12:01 AM	5878.52			Transducer				
R-1	Single Completion	1031.1	8/11/06 12:01 AM	5878.53			Transducer				
R-1	Single Completion	1031.1	8/12/06 12:01 AM	5878.53			Transducer				
R-1	Single Completion	1031.1	8/13/06 12:01 AM	5878.6			Transducer				
R-1	Single Completion	1031.1	8/14/06 12:01 AM	5878.48			Transducer				
R-1	Single Completion	1031.1	8/15/06 12:01 AM	5878.49			Transducer				
R-1	Single Completion	1031.1	8/16/06 12:01 AM	5878.53			Transducer				
R-1	Single Completion	1031.1	8/17/06 12:01 AM	5878.58			Transducer				
R-1	Single Completion	1031.1	8/18/06 12:01 AM	5878.55			Transducer				
R-1	Single Completion	1031.1	8/19/06 12:01 AM	5878.52			Transducer				
R-1	Single Completion	1031.1	8/20/06 12:01 AM	5878.47			Transducer				
R-1	Single Completion	1031.1	8/21/06 12:01 AM	5878.46			Transducer				
R-1	Single Completion	1031.1	8/22/06 12:01 AM	5878.33			Transducer				
R-1	Single Completion	1031.1	8/23/06 12:01 AM	5878.36			Transducer				
R-1	Single Completion	1031.1	8/24/06 12:01 AM	5878.51			Transducer				
R-1	Single Completion	1031.1	8/25/06 12:01 AM	5878.57			Transducer				
R-1	Single Completion	1031.1	8/26/06 12:01 AM	5878.61			Transducer				
R-1	Single Completion	1031.1	8/27/06 12:01 AM	5878.57			Transducer				
R-1	Single Completion	1031.1	8/28/06 12:01 AM	5878.47			Transducer				
R-1	Single Completion	1031.1	8/29/06 12:01 AM	5878.38			Transducer				
R-1	Single Completion	1031.1	8/30/06 12:01 AM	5878.49			Transducer				
R-1	Single Completion	1031.1	8/31/06 12:01 AM	5878.55			Transducer				
R-1	Single Completion	1031.1	9/1/06 12:01 AM	5878.49			Transducer				
R-1	Single Completion	1031.1	9/2/06 12:01 AM	5878.45			Transducer				
R-1	Single Completion	1031.1	9/3/06 12:01 AM	5878.37			Transducer				
R-1	Single Completion	1031.1	9/4/06 12:01 AM	5878.39			Transducer				
R-1	Single Completion	1031.1	9/5/06 12:01 AM	5878.3			Transducer				
R-1	Single Completion	1031.1	9/6/06 12:01 AM	5878.32			Transducer				
R-1	Single Completion	1031.1	9/7/06 12:01 AM	5878.44			Transducer				
R-1	Single Completion	1031.1	9/8/06 12:01 AM	5878.56			Transducer				
R-1	Single Completion	1031.1	9/9/06 12:01 AM	5878.58			Transducer				
R-1	Single Completion	1031.1	9/10/06 12:01 AM	5878.51			Transducer				
R-1	Single Completion	1031.1	9/11/06 12:01 AM	5878.42			Transducer				
R-1	Single Completion	1031.1	9/12/06 12:01 AM	5878.35			Transducer				
R-1	Single Completion	1031.1	9/13/06 12:01 AM	5878.39			Transducer				
R-1	Single Completion	1031.1	9/14/06 12:01 AM	5878.57			Transducer				
R-1	Single Completion	1031.1	9/15/06 12:01 AM	5878.66			Transducer				
R-1	Single Completion	1031.1	9/16/06 12:01 AM	5878.65			Transducer				
R-1	Single Completion	1031.1	9/17/06 12:01 AM	5878.56			Transducer				
R-1	Single Completion	1031.1	9/18/06 12:01 AM	5878.5			Transducer				
R-1	Single Completion	1031.1	9/19/06 12:01 AM	5878.44			Transducer				
R-1	Single Completion	1031.1	9/20/06 12:01 AM	5878.54			Transducer				
R-1	Single Completion	1031.1	9/21/06 12:01 AM	5878.8			Transducer				

GFI Water Levels (Earliest Measurement of Day), October 1, 2005 - September 30, 2006

Location	Port Name	Port Depth (ft)	Measurement Date/Time	Water Level (ft)	Data Quality Code	Data Quality Reason Code	Method	Temp (C)	Transducer Pressure (psia)	Atmospheric Pressure (psi)	Comments
R-1	Single Completion	1031.1	9/22/06 12:01 AM	5878.86			Transducer				
R-1	Single Completion	1031.1	9/23/06 12:01 AM	5878.66			Transducer				
R-1	Single Completion	1031.1	9/24/06 12:01 AM	5878.38			Transducer				
R-1	Single Completion	1031.1	9/25/06 12:01 AM	5878.33			Transducer				
R-1	Single Completion	1031.1	9/26/06 12:01 AM	5878.37			Transducer				
R-1	Single Completion	1031.1	9/27/06 12:01 AM	5878.41			Transducer				
R-1	Single Completion	1031.1	9/28/06 12:01 AM	5878.4			Transducer				
R-1	Single Completion	1031.1	9/29/06 12:01 AM	5878.51			Transducer				
R-1	Single Completion	1031.1	9/30/06 12:01 AM	5878.57			Transducer				
R-10	P1A	874	10/1/05 12:00 PM	5710.96			Manual				Composite WL well completion
R-10	P1A	874	10/8/05 12:00 PM	5709.52			Manual				Composite WL before Aquifer test
R-10	P1A	874	10/26/05 12:00 PM	5710.45			Manual				Composite WL before Aquifer test
R-10	P1A	874	6/29/06 10:30 AM	5709.9			Manual				Screen 1
R-10	P1A	874	7/26/06 8:38 AM	5710.56			Manual				Install transducer
R-10	P1A	874	7/26/06 10:01 AM	5710.57			Transducer	20.68			
R-10	P1A	874	7/27/06 12:01 AM	5710.61			Transducer	20.62			
R-10	P1A	874	7/28/06 12:01 AM	5710.58			Transducer	20.61			
R-10	P1A	874	7/29/06 12:01 AM	5710.58			Transducer	20.6			
R-10	P1A	874	7/30/06 12:01 AM	5710.58			Transducer	20.6			
R-10	P1A	874	7/31/06 12:01 AM	5710.64			Transducer	20.61			
R-10	P1A	874	8/1/06 12:01 AM	5710.68			Transducer	20.6			
R-10	P1A	874	8/2/06 12:01 AM	5710.65			Transducer	20.61			
R-10	P1A	874	8/3/06 12:01 AM	5710.61			Transducer	20.61			
R-10	P1A	874	8/4/06 12:01 AM	5710.55			Transducer	20.61			
R-10	P1A	874	8/5/06 12:01 AM	5710.53			Transducer	20.61			
R-10	P1A	874	8/6/06 12:01 AM	5710.57			Transducer	20.61			
R-10	P1A	874	8/7/06 12:01 AM	5710.53			Transducer	20.61			
R-10	P1A	874	8/8/06 12:01 AM	5710.53			Transducer	20.62			
R-10	P1A	874	8/9/06 12:01 AM	5710.54			Transducer	20.61			
R-10	P1A	874	8/10/06 12:01 AM	5710.55			Transducer	20.62			
R-10	P1A	874	8/11/06 12:01 AM	5710.55			Transducer	20.63			
R-10	P1A	874	8/12/06 12:01 AM	5710.54			Transducer	20.63			
R-10	P1A	874	8/13/06 12:01 AM	5710.56			Transducer	20.62			
R-10	P1A	874	8/14/06 12:01 AM	5710.5			Transducer	20.62			
R-10	P1A	874	8/15/06 12:01 AM	5710.53			Transducer	20.63			
R-10	P1A	874	8/16/06 12:01 AM	5710.54			Transducer	20.62			
R-10	P1A	874	8/17/06 12:01 AM	5710.55			Transducer	20.62			
R-10	P1A	874	8/18/06 12:01 AM	5710.52			Transducer	20.64			
R-10	P1A	874	8/19/06 12:01 AM	5710.49			Transducer	20.63			
R-10	P1A	874	8/20/06 12:01 AM	5710.47			Transducer	20.62			
R-10	P1A	874	8/21/06 12:01 AM	5710.44			Transducer	20.63			
R-10	P1A	874	8/22/06 12:01 AM	5710.39			Transducer	20.63			
R-10	P1A	874	8/23/06 12:01 AM	5710.4			Transducer	20.63			
R-10	P1A	874	8/24/06 12:01 AM	5710.45			Transducer	20.62			
R-10	P1A	874	8/25/06 12:01 AM	5710.52			Transducer	20.62			
R-10	P1A	874	8/26/06 12:01 AM	5710.57			Transducer	20.62			
R-10	P1A	874	8/27/06 12:01 AM	5710.58			Transducer	20.63			
R-10	P1A	874	8/28/06 12:01 AM	5710.57			Transducer	20.62			
R-10	P1A	874	8/29/06 12:01 AM	5710.54			Transducer	20.63			

GFI Water Levels (Earliest Measurement of Day), October 1, 2005 - September 30, 2006

Location	Port Name	Port Depth (ft)	Measurement Date/Time	Water Level (ft)	Data Quality Code	Data Quality Reason Code	Method	Temp (C)	Transducer Pressure (psia)	Atmospheric Pressure (psi)	Comments
R-10	P1A	874	8/30/06 12:01 AM	5710.57			Transducer	20.62			
R-10	P1A	874	8/31/06 12:01 AM	5710.61			Transducer	20.62			
R-10	P1A	874	9/1/06 12:01 AM	5710.59			Transducer	20.62			
R-10	P1A	874	9/2/06 12:01 AM	5710.58			Transducer	20.63			
R-10	P1A	874	9/3/06 12:01 AM	5710.51			Transducer	20.63			
R-10	P1A	874	9/4/06 12:01 AM	5710.49			Transducer	20.63			
R-10	P1A	874	9/5/06 12:01 AM	5710.42			Transducer	20.64			
R-10	P1A	874	9/6/06 12:01 AM	5710.38			Transducer	20.62			
R-10	P1A	874	9/7/06 12:01 AM	5710.41			Transducer	20.63			
R-10	P1A	874	9/8/06 12:01 AM	5710.45			Transducer	20.63			
R-10	P1A	874	9/9/06 12:01 AM	5710.45			Transducer	20.63			
R-10	P1A	874	9/10/06 12:01 AM	5710.43			Transducer	20.63			
R-10	P1A	874	9/11/06 12:01 AM	5710.42			Transducer	20.64			
R-10	P1A	874	9/12/06 12:01 AM	5710.38			Transducer	20.63			
R-10	P1A	874	9/13/06 12:01 AM	5710.36			Transducer	20.64			
R-10	P1A	874	9/14/06 12:01 AM	5710.44			Transducer	20.63			
R-10	P1A	874	9/15/06 12:01 AM	5710.5			Transducer	20.65			
R-10	P1A	874	9/16/06 12:01 AM	5710.53			Transducer	20.65			
R-10	P1A	874	9/17/06 12:01 AM	5710.5			Transducer	20.63			
R-10	P1A	874	9/18/06 12:01 AM	5710.46			Transducer	20.64			
R-10	P1A	874	9/19/06 12:01 AM	5710.4			Transducer	20.64			
R-10	P1A	874	9/20/06 12:01 AM	5710.41			Transducer	20.64			
R-10	P1A	874	9/21/06 12:01 AM	5710.55			Transducer	20.64			
R-10	P1A	874	9/22/06 12:01 AM	5710.66			Transducer	20.63			
R-10	P1A	874	9/23/06 12:01 AM	5710.65			Transducer	20.65			
R-10	P1A	874	9/24/06 12:01 AM	5710.54			Transducer	20.63			
R-10	P1A	874	9/25/06 12:01 AM	5710.44			Transducer	20.64			
R-10	P1A	874	9/26/06 12:01 AM	5710.4			Transducer	20.64			
R-10	P1A	874	9/27/06 12:01 AM	5710.38			Transducer	20.64			
R-10	P1A	874	9/28/06 12:01 AM	5710.36			Transducer	20.64			
R-10	P1A	874	9/29/06 12:01 AM	5710.36			Transducer	20.64			
R-10	P1A	874	9/30/06 12:01 AM	5710.37			Transducer	20.64			
R-10	P2A	1042	10/8/05 1:00 PM	5696.86			Manual				MM before screen 2 aquifer test
R-10	P2A	1042	10/14/05 12:00 PM	5697.48			Manual				MM before R-10a aquifer test
R-10	P2A	1042	10/26/05 12:00 PM	5697.96			Manual				MM before R-10 screen 1 aquifer test
R-10a	Single Completion	690	10/14/05 12:00 PM	5741.48			Manual				Aquifer Testing
R-10a	Single Completion	690	11/30/05 9:46 AM	5741.55			Manual				GW sample
R-10a	Single Completion	690	1/30/06 8:57 AM	5741.07			Manual				MM
R-10a	Single Completion	690	2/9/06 9:40 AM	5741.15			Manual				install trans failed
R-10a	Single Completion	690	4/3/06 12:34 PM	5741.26			Manual				install transducer
R-10a	Single Completion	690	4/3/06 2:01 PM	5741.13	VR	MA	Transducer	20.361			Corrected for cable stretch
R-10a	Single Completion	690	4/4/06 12:01 AM	5741.15	VR	MA	Transducer	20.351			Corrected for cable stretch
R-10a	Single Completion	690	4/5/06 12:01 AM	5741.22	VR	MA	Transducer	20.354			Corrected for cable stretch
R-10a	Single Completion	690	4/6/06 12:01 AM	5741.36	VR	MA	Transducer	20.358			Corrected for cable stretch
R-10a	Single Completion	690	4/7/06 12:01 AM	5741.39	VR	MA	Transducer	20.355			Corrected for cable stretch
R-10a	Single Completion	690	4/8/06 12:01 AM	5741.23	VR	MA	Transducer	20.356			Corrected for cable stretch
R-10a	Single Completion	690	4/9/06 12:01 AM	5741.22	VR	MA	Transducer	20.346			Corrected for cable stretch
R-10a	Single Completion	690	4/10/06 12:01 AM	5741.27	VR	MA	Transducer	20.362			Corrected for cable stretch
R-10a	Single Completion	690	4/11/06 12:01 AM	5741.31	VR	MA	Transducer	20.351			Corrected for cable stretch

GFI Water Levels (Earliest Measurement of Day), October 1, 2005 - September 30, 2006

Location	Port Name	Port Depth (ft)	Measurement Date/Time	Water Level (ft)	Data Quality Code	Data Quality Reason Code	Method	Temp (C)	Transducer Pressure (psia)	Atmospheric Pressure (psi)	Comments
R-10a	Single Completion	690	4/12/06 12:01 AM	5741.21	VR	MA	Transducer	20.349			Corrected for cable stretch
R-10a	Single Completion	690	4/13/06 12:01 AM	5741.14	VR	MA	Transducer	20.356			Corrected for cable stretch
R-10a	Single Completion	690	4/14/06 12:01 AM	5741.21	VR	MA	Transducer	20.352			Corrected for cable stretch
R-10a	Single Completion	690	4/15/06 12:01 AM	5741.37	VR	MA	Transducer	20.351			Corrected for cable stretch
R-10a	Single Completion	690	4/16/06 12:01 AM	5741.32	VR	MA	Transducer	20.36			Corrected for cable stretch
R-10a	Single Completion	690	4/17/06 12:01 AM	5741.34	VR	MA	Transducer	20.368			Corrected for cable stretch
R-10a	Single Completion	690	4/18/06 12:01 AM	5741.38	VR	MA	Transducer	20.359			Corrected for cable stretch
R-10a	Single Completion	690	4/19/06 12:01 AM	5741.31	VR	MA	Transducer	20.345			Corrected for cable stretch
R-10a	Single Completion	690	4/20/06 12:01 AM	5741.32	VR	MA	Transducer	20.366			Corrected for cable stretch
R-10a	Single Completion	690	4/21/06 12:01 AM	5741.29	VR	MA	Transducer	20.356			Corrected for cable stretch
R-10a	Single Completion	690	4/22/06 12:01 AM	5741.25	VR	MA	Transducer	20.353			Corrected for cable stretch
R-10a	Single Completion	690	4/23/06 12:01 AM	5741.27	VR	MA	Transducer	20.353			Corrected for cable stretch
R-10a	Single Completion	690	4/24/06 12:01 AM	5741.29	VR	MA	Transducer	20.356			Corrected for cable stretch
R-10a	Single Completion	690	4/25/06 12:01 AM	5741.27	VR	MA	Transducer	20.347			Corrected for cable stretch
R-10a	Single Completion	690	4/26/06 12:01 AM	5741.24	VR	MA	Transducer	20.352			Corrected for cable stretch
R-10a	Single Completion	690	4/27/06 12:01 AM	5741.25	VR	MA	Transducer	20.37			Corrected for cable stretch
R-10a	Single Completion	690	4/28/06 12:01 AM	5741.34	VR	MA	Transducer	20.364			Corrected for cable stretch
R-10a	Single Completion	690	4/29/06 12:01 AM	5741.32	VR	MA	Transducer	20.356			Corrected for cable stretch
R-10a	Single Completion	690	4/30/06 12:01 AM	5741.31	VR	MA	Transducer	20.349			Corrected for cable stretch
R-10a	Single Completion	690	5/1/06 12:01 AM	5741.31	VR	MA	Transducer	20.354			Corrected for cable stretch
R-10a	Single Completion	690	5/2/06 12:01 AM	5741.27	VR	MA	Transducer	20.347			Corrected for cable stretch
R-10a	Single Completion	690	5/3/06 12:01 AM	5741.28	VR	MA	Transducer	20.347			Corrected for cable stretch
R-10a	Single Completion	690	5/4/06 12:01 AM	5741.27	VR	MA	Transducer	20.359			Corrected for cable stretch
R-10a	Single Completion	690	5/5/06 12:01 AM	5741.26	VR	MA	Transducer	20.356			Corrected for cable stretch
R-10a	Single Completion	690	5/6/06 12:01 AM	5741.29	VR	MA	Transducer	20.342			Corrected for cable stretch
R-10a	Single Completion	690	5/7/06 12:01 AM	5741.3	VR	MA	Transducer	20.353			Corrected for cable stretch
R-10a	Single Completion	690	5/8/06 12:01 AM	5741.32	VR	MA	Transducer	20.347			Corrected for cable stretch
R-10a	Single Completion	690	5/9/06 12:01 AM	5741.36	VR	MA	Transducer	20.351			Corrected for cable stretch
R-10a	Single Completion	690	5/10/06 12:01 AM	5741.27	VR	MA	Transducer	20.346			Corrected for cable stretch
R-10a	Single Completion	690	5/11/06 12:01 AM	5741.16	VR	MA	Transducer	20.347			Corrected for cable stretch
R-10a	Single Completion	690	5/12/06 12:01 AM	5741.2	VR	MA	Transducer	20.351			Corrected for cable stretch
R-10a	Single Completion	690	5/13/06 12:01 AM	5741.24	VR	MA	Transducer	20.356			Corrected for cable stretch
R-10a	Single Completion	690	5/14/06 12:01 AM	5741.22	VR	MA	Transducer	20.34			Corrected for cable stretch
R-10a	Single Completion	690	5/15/06 12:01 AM	5741.1	VR	MA	Transducer	20.342			Corrected for cable stretch
R-10a	Single Completion	690	5/16/06 12:01 AM	5741.08	VR	MA	Transducer	20.336			Corrected for cable stretch
R-10a	Single Completion	690	5/17/06 12:01 AM	5741.12	VR	MA	Transducer	20.338			Corrected for cable stretch
R-10a	Single Completion	690	5/18/06 12:01 AM	5741.15	VR	MA	Transducer	20.339			Corrected for cable stretch
R-10a	Single Completion	690	5/19/06 12:01 AM	5741.19	VR	MA	Transducer	20.34			Corrected for cable stretch
R-10a	Single Completion	690	5/20/06 12:01 AM	5741.22	VR	MA	Transducer	20.362			Corrected for cable stretch
R-10a	Single Completion	690	5/21/06 12:01 AM	5741.23	VR	MA	Transducer	20.337			Corrected for cable stretch
R-10a	Single Completion	690	5/22/06 12:01 AM	5741.24	VR	MA	Transducer	20.351			Corrected for cable stretch
R-10a	Single Completion	690	5/23/06 12:01 AM	5741.27	VR	MA	Transducer	20.341			Corrected for cable stretch
R-10a	Single Completion	690	5/24/06 12:01 AM	5741.22	VR	MA	Transducer	20.339			Corrected for cable stretch
R-10a	Single Completion	690	5/25/06 12:01 AM	5741.22	VR	MA	Transducer	20.341			Corrected for cable stretch
R-10a	Single Completion	690	5/26/06 12:01 AM	5741.33	VR	MA	Transducer	20.336			Corrected for cable stretch
R-10a	Single Completion	690	5/27/06 12:01 AM	5741.4	VR	MA	Transducer	20.346			Corrected for cable stretch
R-10a	Single Completion	690	5/28/06 12:01 AM	5741.42	VR	MA	Transducer	20.346			Corrected for cable stretch
R-10a	Single Completion	690	5/29/06 12:01 AM	5741.34	VR	MA	Transducer	20.348			Corrected for cable stretch
R-10a	Single Completion	690	5/30/06 12:01 AM	5741.3	VR	MA	Transducer	20.352			Corrected for cable stretch

GFI Water Levels (Earliest Measurement of Day), October 1, 2005 - September 30, 2006

Location	Port Name	Port Depth (ft)	Measurement Date/Time	Water Level (ft)	Data Quality Code	Data Quality Reason Code	Method	Temp (C)	Transducer Pressure (psia)	Atmospheric Pressure (psi)	Comments
R-10a	Single Completion	690	5/31/06 12:01 AM	5741.26	VR	MA	Transducer	20.345			Corrected for cable stretch
R-10a	Single Completion	690	6/1/06 12:01 AM	5741.15	VR	MA	Transducer	20.345			Corrected for cable stretch
R-10a	Single Completion	690	6/2/06 12:01 AM	5741.12	VR	MA	Transducer	20.336			Corrected for cable stretch
R-10a	Single Completion	690	6/3/06 12:01 AM	5741.12	VR	MA	Transducer	20.331			Corrected for cable stretch
R-10a	Single Completion	690	6/4/06 12:01 AM	5741.2	VR	MA	Transducer	20.344			Corrected for cable stretch
R-10a	Single Completion	690	6/5/06 12:01 AM	5741.25	VR	MA	Transducer	20.341			Corrected for cable stretch
R-10a	Single Completion	690	6/6/06 12:01 AM	5741.25	VR	MA	Transducer	20.354			Corrected for cable stretch
R-10a	Single Completion	690	6/7/06 12:01 AM	5741.19	VR	MA	Transducer	20.362			Corrected for cable stretch
R-10a	Single Completion	690	6/8/06 12:01 AM	5741.17	VR	MA	Transducer	20.354			Corrected for cable stretch
R-10a	Single Completion	690	6/9/06 12:01 AM	5741.14	VR	MA	Transducer	20.34			Corrected for cable stretch
R-10a	Single Completion	690	6/10/06 12:01 AM	5741.24	VR	MA	Transducer	20.345			Corrected for cable stretch
R-10a	Single Completion	690	6/11/06 12:01 AM	5741.3	VR	MA	Transducer	20.342			Corrected for cable stretch
R-10a	Single Completion	690	6/12/06 12:01 AM	5741.29	VR	MA	Transducer	20.331			Corrected for cable stretch
R-10a	Single Completion	690	6/13/06 12:01 AM	5741.22	VR	MA	Transducer	20.337			Corrected for cable stretch
R-10a	Single Completion	690	6/14/06 12:01 AM	5741.22	VR	MA	Transducer	20.341			Corrected for cable stretch
R-10a	Single Completion	690	6/15/06 12:01 AM	5741.29	VR	MA	Transducer	20.341			Corrected for cable stretch
R-10a	Single Completion	690	6/16/06 12:01 AM	5741.38	VR	MA	Transducer	20.35			Corrected for cable stretch
R-10a	Single Completion	690	6/17/06 12:01 AM	5741.35	VR	MA	Transducer	20.334			Corrected for cable stretch
R-10a	Single Completion	690	6/18/06 12:01 AM	5741.28	VR	MA	Transducer	20.331			Corrected for cable stretch
R-10a	Single Completion	690	6/19/06 12:01 AM	5741.25	VR	MA	Transducer	20.332			Corrected for cable stretch
R-10a	Single Completion	690	6/20/06 12:01 AM	5741.25	VR	MA	Transducer	20.339			Corrected for cable stretch
R-10a	Single Completion	690	6/21/06 12:01 AM	5741.26	VR	MA	Transducer	20.347			Corrected for cable stretch
R-10a	Single Completion	690	6/22/06 12:01 AM	5741.25	VR	MA	Transducer	20.333			Corrected for cable stretch
R-10a	Single Completion	690	6/23/06 12:01 AM	5741.14	VR	MA	Transducer	20.345			Corrected for cable stretch
R-10a	Single Completion	690	6/24/06 12:01 AM	5741.13	VR	MA	Transducer	20.342			Corrected for cable stretch
R-10a	Single Completion	690	6/25/06 12:01 AM	5741.07	VR	MA	Transducer	20.346			Corrected for cable stretch
R-10a	Single Completion	690	6/26/06 12:01 AM	5741.04	VR	MA	Transducer	20.333			Corrected for cable stretch
R-10a	Single Completion	690	6/27/06 12:01 AM	5741.08	VR	MA	Transducer	20.331			Corrected for cable stretch
R-10a	Single Completion	690	6/28/06 12:01 AM	5741.1	VR	MA	Transducer	20.345			Corrected for cable stretch
R-10a	Single Completion	690	6/29/06 12:01 AM	5741.1	VR	MA	Transducer	20.342			Corrected for cable stretch
R-10a	Single Completion	690	6/30/06 12:01 AM	5741.12	VR	MA	Transducer	20.324			Corrected for cable stretch
R-10a	Single Completion	690	7/1/06 12:01 AM	5741.15	VR	MA	Transducer	20.34			Corrected for cable stretch
R-10a	Single Completion	690	7/2/06 12:01 AM	5741.18	VR	MA	Transducer	20.346			Corrected for cable stretch
R-10a	Single Completion	690	7/3/06 12:01 AM	5741.15	VR	MA	Transducer	20.344			Corrected for cable stretch
R-10a	Single Completion	690	7/4/06 12:01 AM	5741.16	VR	MA	Transducer	20.332			Corrected for cable stretch
R-10a	Single Completion	690	7/5/06 12:01 AM	5741.12	VR	MA	Transducer	20.331			Corrected for cable stretch
R-10a	Single Completion	690	7/6/06 12:01 AM	5741.15	VR	MA	Transducer	20.342			Corrected for cable stretch
R-10a	Single Completion	690	7/7/06 12:01 AM	5741.12	VR	MA	Transducer	20.342			Corrected for cable stretch
R-10a	Single Completion	690	7/8/06 12:01 AM	5741.12	VR	MA	Transducer	20.332			Corrected for cable stretch
R-10a	Single Completion	690	7/9/06 12:01 AM	5741.15	VR	MA	Transducer	20.342			Corrected for cable stretch
R-10a	Single Completion	690	7/10/06 12:01 AM	5741.2	VR	MA	Transducer	20.33			Corrected for cable stretch
R-10a	Single Completion	690	7/11/06 12:01 AM	5741.23	VR	MA	Transducer	20.339			Corrected for cable stretch
R-10a	Single Completion	690	7/12/06 12:01 AM	5741.2	VR	MA	Transducer	20.337			Corrected for cable stretch
R-10a	Single Completion	690	7/13/06 12:01 AM	5741.2	VR	MA	Transducer	20.343			Corrected for cable stretch
R-10a	Single Completion	690	7/14/06 12:01 AM	5741.19	VR	MA	Transducer	20.332			Corrected for cable stretch
R-10a	Single Completion	690	7/15/06 12:01 AM	5741.13	VR	MA	Transducer	20.342			Corrected for cable stretch
R-10a	Single Completion	690	7/16/06 12:01 AM	5741.09	VR	MA	Transducer	20.342			Corrected for cable stretch
R-10a	Single Completion	690	7/17/06 12:01 AM	5741.12	VR	MA	Transducer	20.325			Corrected for cable stretch
R-10a	Single Completion	690	7/18/06 12:01 AM	5741.13	VR	MA	Transducer	20.461			Corrected for cable stretch

GFI Water Levels (Earliest Measurement of Day), October 1, 2005 - September 30, 2006

Location	Port Name	Port Depth (ft)	Measurement Date/Time	Water Level (ft)	Data Quality Code	Data Quality Reason Code	Method	Temp (C)	Transducer Pressure (psia)	Atmospheric Pressure (psi)	Comments
R-10a	Single Completion	690	7/19/06 12:01 AM	5741.15	VR	MA	Transducer	20.379			Corrected for cable stretch
R-10a	Single Completion	690	7/20/06 12:01 AM	5741.14	VR	MA	Transducer	20.383			Corrected for cable stretch
R-10a	Single Completion	690	7/21/06 12:01 AM	5741.12	VR	MA	Transducer	20.364			Corrected for cable stretch
R-10a	Single Completion	690	7/22/06 12:01 AM	5741.11	VR	MA	Transducer	20.364			Corrected for cable stretch
R-10a	Single Completion	690	7/23/06 12:01 AM	5741.11	VR	MA	Transducer	20.357			Corrected for cable stretch
R-10a	Single Completion	690	7/24/06 12:01 AM	5741.18	VR	MA	Transducer	20.353			Corrected for cable stretch
R-10a	Single Completion	690	7/25/06 12:01 AM	5741.24	VR	MA	Transducer	20.352			Corrected for cable stretch
R-10a	Single Completion	690	7/26/06 12:01 AM	5741.26	VR	MA	Transducer	20.365			Corrected for cable stretch
R-10a	Single Completion	690	7/27/06 12:01 AM	5741.29	VR	MA	Transducer	20.333			Corrected for cable stretch
R-10a	Single Completion	690	7/28/06 12:01 AM	5741.25	VR	MA	Transducer	20.345			Corrected for cable stretch
R-10a	Single Completion	690	7/29/06 12:01 AM	5741.24	VR	MA	Transducer	20.349			Corrected for cable stretch
R-10a	Single Completion	690	7/30/06 12:01 AM	5741.26	VR	MA	Transducer	20.34			Corrected for cable stretch
R-10a	Single Completion	690	7/31/06 12:01 AM	5741.33	VR	MA	Transducer	20.366			Corrected for cable stretch
R-10a	Single Completion	690	8/1/06 12:01 AM	5741.36	VR	MA	Transducer	20.339			Corrected for cable stretch
R-10a	Single Completion	690	8/2/06 12:01 AM	5741.31	VR	MA	Transducer	20.356			Corrected for cable stretch
R-10a	Single Completion	690	8/3/06 12:01 AM	5741.26	VR	MA	Transducer	20.343			Corrected for cable stretch
R-10a	Single Completion	690	8/4/06 12:01 AM	5741.21	VR	MA	Transducer	20.335			Corrected for cable stretch
R-10a	Single Completion	690	8/5/06 12:01 AM	5741.19	VR	MA	Transducer	20.334			Corrected for cable stretch
R-10a	Single Completion	690	8/6/06 12:01 AM	5741.21	VR	MA	Transducer	20.34			Corrected for cable stretch
R-10a	Single Completion	690	8/7/06 12:01 AM	5741.18	VR	MA	Transducer	20.337			Corrected for cable stretch
R-10a	Single Completion	690	8/8/06 12:01 AM	5741.15	VR	MA	Transducer	20.348			Corrected for cable stretch
R-10a	Single Completion	690	8/9/06 12:01 AM	5741.12	VR	MA	Transducer	20.341			Corrected for cable stretch
R-10a	Single Completion	690	8/10/06 12:01 AM	5741.15	VR	MA	Transducer	20.342			Corrected for cable stretch
R-10a	Single Completion	690	8/11/06 12:01 AM	5741.17	VR	MA	Transducer	20.344			Corrected for cable stretch
R-10a	Single Completion	690	8/12/06 12:01 AM	5741.19	VR	MA	Transducer	20.338			Corrected for cable stretch
R-10a	Single Completion	690	8/13/06 12:01 AM	5741.24	VR	MA	Transducer	20.355			Corrected for cable stretch
R-10a	Single Completion	690	8/14/06 12:01 AM	5741.21	VR	MA	Transducer	20.345			Corrected for cable stretch
R-10a	Single Completion	690	8/15/06 12:01 AM	5741.21	VR	MA	Transducer	20.354			Corrected for cable stretch
R-10a	Single Completion	690	8/16/06 12:01 AM	5741.2	VR	MA	Transducer	20.331			Corrected for cable stretch
R-10a	Single Completion	690	8/17/06 12:01 AM	5741.2	VR	MA	Transducer	20.348			Corrected for cable stretch
R-10a	Single Completion	690	8/18/06 12:01 AM	5741.17	VR	MA	Transducer	20.343			Corrected for cable stretch
R-10a	Single Completion	690	8/19/06 12:01 AM	5741.16	VR	MA	Transducer	20.329			Corrected for cable stretch
R-10a	Single Completion	690	8/20/06 12:01 AM	5741.16	VR	MA	Transducer	20.351			Corrected for cable stretch
R-10a	Single Completion	690	8/21/06 12:01 AM	5741.16	VR	MA	Transducer	20.34			Corrected for cable stretch
R-10a	Single Completion	690	8/22/06 12:01 AM	5741.09	VR	MA	Transducer	20.34			Corrected for cable stretch
R-10a	Single Completion	690	8/23/06 12:01 AM	5741.08	VR	MA	Transducer	20.336			Corrected for cable stretch
R-10a	Single Completion	690	8/24/06 12:01 AM	5741.13	VR	MA	Transducer	20.333			Corrected for cable stretch
R-10a	Single Completion	690	8/25/06 12:01 AM	5741.19	VR	MA	Transducer	20.337			Corrected for cable stretch
R-10a	Single Completion	690	8/26/06 12:01 AM	5741.24	VR	MA	Transducer	20.332			Corrected for cable stretch
R-10a	Single Completion	690	8/27/06 12:01 AM	5741.23	VR	MA	Transducer	20.334			Corrected for cable stretch
R-10a	Single Completion	690	8/28/06 12:01 AM	5741.2	VR	MA	Transducer	20.344			Corrected for cable stretch
R-10a	Single Completion	690	8/29/06 12:01 AM	5741.15	VR	MA	Transducer	20.337			Corrected for cable stretch
R-10a	Single Completion	690	8/30/06 12:01 AM	5741.17	VR	MA	Transducer	20.333			Corrected for cable stretch
R-10a	Single Completion	690	8/31/06 12:01 AM	5741.2	VR	MA	Transducer	20.344			Corrected for cable stretch
R-10a	Single Completion	690	9/1/06 12:01 AM	5741.18	VR	MA	Transducer	20.354			Corrected for cable stretch
R-10a	Single Completion	690	9/1/06 11:44 AM	5741.15			Manual				Reinstall transducer
R-10a	Single Completion	690	9/2/06 12:01 AM	5741.08			Transducer	20.33			
R-10a	Single Completion	690	9/3/06 12:01 AM	5741.02			Transducer	20.34			
R-10a	Single Completion	690	9/4/06 12:01 AM	5741.02			Transducer	20.33			

GFI Water Levels (Earliest Measurement of Day), October 1, 2005 - September 30, 2006

Location	Port Name	Port Depth (ft)	Measurement Date/Time	Water Level (ft)	Data Quality Code	Data Quality Reason Code	Method	Temp (C)	Transducer Pressure (psia)	Atmospheric Pressure (psi)	Comments
R-10a	Single Completion	690	9/5/06 12:01 AM	5740.97			Transducer	20.33			
R-10a	Single Completion	690	9/6/06 12:01 AM	5740.95			Transducer	20.34			
R-10a	Single Completion	690	9/7/06 12:01 AM	5741			Transducer	20.34			
R-10a	Single Completion	690	9/8/06 12:01 AM	5741.07			Transducer	20.33			
R-10a	Single Completion	690	9/9/06 12:01 AM	5741.1			Transducer	20.34			
R-10a	Single Completion	690	9/10/06 12:01 AM	5741.12			Transducer	20.34			
R-10a	Single Completion	690	9/11/06 12:01 AM	5741.09			Transducer	20.33			
R-10a	Single Completion	690	9/12/06 12:01 AM	5741.05			Transducer	20.35			
R-10a	Single Completion	690	9/13/06 12:01 AM	5741.03			Transducer	20.33			
R-10a	Single Completion	690	9/14/06 12:01 AM	5741.13			Transducer	20.33			
R-10a	Single Completion	690	9/15/06 12:01 AM	5741.21			Transducer	20.34			
R-10a	Single Completion	690	9/16/06 12:01 AM	5741.24			Transducer	20.33			
R-10a	Single Completion	690	9/17/06 12:01 AM	5741.2			Transducer	20.36			
R-10a	Single Completion	690	9/18/06 12:01 AM	5741.15			Transducer	20.33			
R-10a	Single Completion	690	9/19/06 12:01 AM	5741.09			Transducer	20.34			
R-10a	Single Completion	690	9/20/06 12:01 AM	5741.1			Transducer	20.33			
R-10a	Single Completion	690	9/21/06 12:01 AM	5741.24			Transducer	20.35			
R-10a	Single Completion	690	9/22/06 12:01 AM	5741.31			Transducer	20.33			
R-10a	Single Completion	690	9/23/06 12:01 AM	5741.24			Transducer	20.33			
R-10a	Single Completion	690	9/24/06 12:01 AM	5741.08			Transducer	20.33			
R-10a	Single Completion	690	9/25/06 12:01 AM	5740.99			Transducer	20.34			
R-10a	Single Completion	690	9/26/06 12:01 AM	5740.97			Transducer	20.35			
R-10a	Single Completion	690	9/27/06 12:01 AM	5740.96			Transducer	20.31			
R-10a	Single Completion	690	9/28/06 12:01 AM	5740.96			Transducer	20.33			
R-10a	Single Completion	690	9/29/06 12:01 AM	5740.99			Transducer	20.33			
R-10a	Single Completion	690	9/30/06 12:01 AM	5741.02			Transducer	20.34			
R-11	Single Completion	855	9/30/05 12:01 AM	5838.35			Transducer	21.07			
R-11	Single Completion	855	10/1/05 12:01 AM	5838.37			Transducer	21.07			
R-11	Single Completion	855	10/2/05 12:01 AM	5838.4			Transducer	21.08			
R-11	Single Completion	855	10/3/05 12:01 AM	5838.32			Transducer	21.08			
R-11	Single Completion	855	10/4/05 12:01 AM	5838.34			Transducer	21.07			
R-11	Single Completion	855	10/5/05 12:01 AM	5838.39			Transducer	21.07			
R-11	Single Completion	855	10/6/05 12:01 AM	5838.19			Transducer	21.07			
R-11	Single Completion	855	10/7/05 12:01 AM	5838.24			Transducer	21.07			
R-11	Single Completion	855	10/8/05 12:01 AM	5838.38			Transducer	21.07			
R-11	Single Completion	855	10/9/05 12:01 AM	5838.55			Transducer	21.07			
R-11	Single Completion	855	10/10/05 12:01 AM	5838.61			Transducer	21.07			
R-11	Single Completion	855	10/11/05 12:01 AM	5838.36			Transducer	21.07			
R-11	Single Completion	855	10/12/05 12:01 AM	5838.27			Transducer	21.07			
R-11	Single Completion	855	10/13/05 12:01 AM	5838.15			Transducer	21.07			
R-11	Single Completion	855	10/14/05 12:01 AM	5838.09			Transducer	21.07			
R-11	Single Completion	855	10/15/05 12:01 AM	5838.13			Transducer	21.07			
R-11	Single Completion	855	10/16/05 12:01 AM	5838.33			Transducer	21.07			
R-11	Single Completion	855	10/17/05 12:01 AM	5838.19			Transducer	21.07			
R-11	Single Completion	855	10/18/05 12:01 AM	5838.25			Transducer	21.07			
R-11	Single Completion	855	10/19/05 12:01 AM	5838.43			Transducer	21.07			
R-11	Single Completion	855	10/20/05 12:01 AM	5838.34			Transducer	21.08			
R-11	Single Completion	855	10/21/05 12:01 AM	5838.24			Transducer	21.08			
R-11	Single Completion	855	10/22/05 12:01 AM	5838.25			Transducer	21.08			

GFI Water Levels (Earliest Measurement of Day), October 1, 2005 - September 30, 2006

Location	Port Name	Port Depth (ft)	Measurement Date/Time	Water Level (ft)	Data Quality Code	Data Quality Reason Code	Method	Temp (C)	Transducer Pressure (psia)	Atmospheric Pressure (psi)	Comments
R-11	Single Completion	855	10/23/05 12:01 AM	5838.38			Transducer	21.07			
R-11	Single Completion	855	10/24/05 12:01 AM	5838.16			Transducer	21.08			
R-11	Single Completion	855	10/25/05 12:01 AM	5838.17			Transducer	21.07			
R-11	Single Completion	855	10/26/05 12:01 AM	5838.37			Transducer	21.07			
R-11	Single Completion	855	10/27/05 12:01 AM	5838.35			Transducer	21.07			
R-11	Single Completion	855	10/28/05 12:01 AM	5838.26			Transducer	21.08			
R-11	Single Completion	855	10/29/05 12:01 AM	5838.34			Transducer	21.08			
R-11	Single Completion	855	10/30/05 12:01 AM	5838.24			Transducer	21.09			
R-11	Single Completion	855	10/31/05 12:01 AM	5838.23			Transducer	21.08			
R-11	Single Completion	855	11/1/05 12:01 AM	5838.08			Transducer	21.07			
R-11	Single Completion	855	11/2/05 12:01 AM	5838.21			Transducer	21.08			
R-11	Single Completion	855	11/3/05 12:01 AM	5838.32			Transducer	21.08			
R-11	Single Completion	855	11/4/05 12:01 AM	5838.45			Transducer	21.07			
R-11	Single Completion	855	11/5/05 12:01 AM	5838.56			Transducer	21.08			
R-11	Single Completion	855	11/6/05 12:01 AM	5838.36			Transducer	21.07			
R-11	Single Completion	855	11/7/05 12:01 AM	5838.35			Transducer	21.07			
R-11	Single Completion	855	11/8/05 12:01 AM	5838.29			Transducer	21.08			
R-11	Single Completion	855	11/9/05 12:01 AM	5838.24			Transducer	21.33			
R-11	Single Completion	855	11/9/05 10:47 AM	5838.19			Manual				Reinstall transducer
R-11	Single Completion	855	11/10/05 12:01 AM	5838.19			Transducer	21.16			
R-11	Single Completion	855	11/11/05 12:01 AM	5838.36			Transducer	21.12			
R-11	Single Completion	855	11/12/05 12:01 AM	5838.58			Transducer	21.11			
R-11	Single Completion	855	11/13/05 12:01 AM	5838.38			Transducer	21.09			
R-11	Single Completion	855	11/14/05 12:01 AM	5838.43			Transducer	21.11			
R-11	Single Completion	855	11/15/05 12:01 AM	5838.63			Transducer	21.09			
R-11	Single Completion	855	11/16/05 12:01 AM	5838.21			Transducer	21.09			
R-11	Single Completion	855	11/17/05 12:01 AM	5838.27			Transducer	21.08			
R-11	Single Completion	855	11/18/05 12:01 AM	5838.22			Transducer	21.09			
R-11	Single Completion	855	11/19/05 12:01 AM	5838.42			Transducer	21.08			
R-11	Single Completion	855	11/20/05 12:01 AM	5838.25			Transducer	21.08			
R-11	Single Completion	855	11/21/05 12:01 AM	5838.28			Transducer	21.08			
R-11	Single Completion	855	11/22/05 12:01 AM	5838.27			Transducer	21.08			
R-11	Single Completion	855	11/23/05 12:01 AM	5838.37			Transducer	21.08			
R-11	Single Completion	855	11/24/05 12:01 AM	5838.54			Transducer	21.08			
R-11	Single Completion	855	11/25/05 12:01 AM	5838.57			Transducer	21.08			
R-11	Single Completion	855	11/26/05 12:01 AM	5838.65			Transducer	21.08			
R-11	Single Completion	855	11/27/05 12:01 AM	5839.03			Transducer	21.08			
R-11	Single Completion	855	11/28/05 12:01 AM	5838.79			Transducer	21.08			
R-11	Single Completion	855	11/29/05 12:01 AM	5838.48			Transducer	21.08			
R-11	Single Completion	855	11/30/05 12:01 AM	5838.53			Transducer	21.08			
R-11	Single Completion	855	12/1/05 12:01 AM	5838.37			Transducer	21.08			
R-11	Single Completion	855	12/2/05 12:01 AM	5838.49			Transducer	21.08			
R-11	Single Completion	855	12/3/05 12:01 AM	5838.67			Transducer	21.08			
R-11	Single Completion	855	12/4/05 12:01 AM	5838.53			Transducer	21.08			
R-11	Single Completion	855	12/5/05 12:01 AM	5838.29			Transducer	21.08			
R-11	Single Completion	855	12/6/05 12:01 AM	5838.42			Transducer	21.08			
R-11	Single Completion	855	12/7/05 12:01 AM	5838.56			Transducer	21.08			
R-11	Single Completion	855	12/8/05 12:01 AM	5838.34			Transducer	21.08			
R-11	Single Completion	855	12/9/05 12:01 AM	5838.32			Transducer	21.08			

GFI Water Levels (Earliest Measurement of Day), October 1, 2005 - September 30, 2006

Location	Port Name	Port Depth (ft)	Measurement Date/Time	Water Level (ft)	Data Quality Code	Data Quality Reason Code	Method	Temp (C)	Transducer Pressure (psia)	Atmospheric Pressure (psi)	Comments
R-11	Single Completion	855	12/10/05 12:01 AM	5838.38			Transducer	21.08			
R-11	Single Completion	855	12/11/05 12:01 AM	5838.31			Transducer	21.08			
R-11	Single Completion	855	12/12/05 12:01 AM	5838.42			Transducer	21.08			
R-11	Single Completion	855	12/13/05 12:01 AM	5838.53			Transducer	21.08			
R-11	Single Completion	855	12/14/05 12:01 AM	5838.63			Transducer	21.08			
R-11	Single Completion	855	12/15/05 12:01 AM	5838.48			Transducer	21.08			
R-11	Single Completion	855	12/16/05 12:01 AM	5838.68			Transducer	21.08			
R-11	Single Completion	855	12/17/05 12:01 AM	5838.7			Transducer	21.08			
R-11	Single Completion	855	12/18/05 12:01 AM	5838.42			Transducer	21.08			
R-11	Single Completion	855	12/19/05 12:01 AM	5838.26			Transducer	21.08			
R-11	Single Completion	855	12/20/05 12:01 AM	5838.3			Transducer	21.08			
R-11	Single Completion	855	12/21/05 12:01 AM	5838.25			Transducer	21.08			
R-11	Single Completion	855	12/22/05 12:01 AM	5838.31			Transducer	21.09			
R-11	Single Completion	855	12/23/05 12:01 AM	5838.5			Transducer	21.09			
R-11	Single Completion	855	12/24/05 12:01 AM	5838.42			Transducer	21.09			
R-11	Single Completion	855	12/25/05 12:01 AM	5838.4			Transducer	21.09			
R-11	Single Completion	855	12/26/05 12:01 AM	5838.52			Transducer	21.09			
R-11	Single Completion	855	12/27/05 12:01 AM	5838.67			Transducer	21.09			
R-11	Single Completion	855	12/28/05 12:01 AM	5838.44			Transducer	21.09			
R-11	Single Completion	855	12/29/05 12:01 AM	5838.61			Transducer	21.09			
R-11	Single Completion	855	12/30/05 12:01 AM	5838.66			Transducer	21.09			
R-11	Single Completion	855	12/31/05 12:01 AM	5838.63			Transducer	21.09			
R-11	Single Completion	855	1/1/06 12:01 AM	5838.79			Transducer	21.09			
R-11	Single Completion	855	1/2/06 12:01 AM	5838.47			Transducer	21.09			
R-11	Single Completion	855	1/3/06 12:01 AM	5838.48			Transducer	21.08			
R-11	Single Completion	855	1/4/06 12:01 AM	5838.24			Transducer	21.08			
R-11	Single Completion	855	1/5/06 12:01 AM	5838.17			Transducer	21.08			
R-11	Single Completion	855	1/6/06 12:01 AM	5838.09			Transducer	21.08			
R-11	Single Completion	855	1/7/06 12:01 AM	5838.35			Transducer	21.08			
R-11	Single Completion	855	1/8/06 12:01 AM	5838.71			Transducer	21.08			
R-11	Single Completion	855	1/9/06 12:01 AM	5838.61			Transducer	21.08			
R-11	Single Completion	855	1/10/06 12:01 AM	5838.31			Transducer	21.09			
R-11	Single Completion	855	1/11/06 12:01 AM	5838.48			Transducer	21.09			
R-11	Single Completion	855	1/12/06 12:01 AM	5838.73			Transducer	21.09			
R-11	Single Completion	855	1/13/06 12:01 AM	5838.45			Transducer	21.09			
R-11	Single Completion	855	1/14/06 12:01 AM	5838.38			Transducer	21.09			
R-11	Single Completion	855	1/15/06 12:01 AM	5838.66			Transducer	21.09			
R-11	Single Completion	855	1/16/06 12:01 AM	5838.9			Transducer	21.09			
R-11	Single Completion	855	1/17/06 12:01 AM	5838.5			Transducer	21.09			
R-11	Single Completion	855	1/18/06 12:01 AM	5838.47			Transducer	21.09			
R-11	Single Completion	855	1/19/06 12:01 AM	5838.74			Transducer	21.09			
R-11	Single Completion	855	1/20/06 12:01 AM	5838.73			Transducer	21.09			
R-11	Single Completion	855	1/21/06 12:01 AM	5838.41			Transducer	21.08			
R-11	Single Completion	855	1/22/06 12:01 AM	5838.49			Transducer	21.09			
R-11	Single Completion	855	1/23/06 12:01 AM	5838.39			Transducer	21.08			
R-11	Single Completion	855	1/24/06 12:01 AM	5838.33			Transducer	21.09			
R-11	Single Completion	855	1/25/06 12:01 AM	5838.22			Transducer	21.09			
R-11	Single Completion	855	1/26/06 12:01 AM	5838.49			Transducer	21.09			
R-11	Single Completion	855	1/27/06 12:01 AM	5838.53			Transducer	21.08			

GFI Water Levels (Earliest Measurement of Day), October 1, 2005 - September 30, 2006

Location	Port Name	Port Depth (ft)	Measurement Date/Time	Water Level (ft)	Data Quality Code	Data Quality Reason Code	Method	Temp (C)	Transducer Pressure (psia)	Atmospheric Pressure (psi)	Comments
R-11	Single Completion	855	1/28/06 12:01 AM	5838.72			Transducer	21.09			
R-11	Single Completion	855	1/29/06 12:01 AM	5838.64			Transducer	21.08			
R-11	Single Completion	855	1/30/06 12:01 AM	5838.56			Transducer	21.09			
R-11	Single Completion	855	1/31/06 12:01 AM	5838.64			Transducer	21.09			
R-11	Single Completion	855	2/1/06 12:01 AM	5838.68			Transducer	21.09			
R-11	Single Completion	855	2/2/06 12:01 AM	5838.75			Transducer	21.09			
R-11	Single Completion	855	2/3/06 12:01 AM	5838.75			Transducer	21.09			
R-11	Single Completion	855	2/4/06 12:01 AM	5838.42			Transducer	21.38			
R-11	Single Completion	855	2/5/06 12:01 AM	5838.72			Transducer	21.18			
R-11	Single Completion	855	2/6/06 12:01 AM	5838.48			Transducer	21.13			
R-11	Single Completion	855	2/7/06 12:01 AM	5838.31			Transducer	21.13			
R-11	Single Completion	855	2/8/06 12:01 AM	5838.37			Transducer	21.12			
R-11	Single Completion	855	2/9/06 12:01 AM	5838.42			Transducer	21.12			
R-11	Single Completion	855	2/10/06 12:01 AM	5838.68			Transducer	21.11			
R-11	Single Completion	855	2/11/06 12:01 AM	5838.4			Transducer	21.11			
R-11	Single Completion	855	2/12/06 12:01 AM	5838.33			Transducer	21.11			
R-11	Single Completion	855	2/13/06 12:01 AM	5838.43			Transducer	21.11			
R-11	Single Completion	855	2/14/06 12:01 AM	5838.63			Transducer	21.11			
R-11	Single Completion	855	2/15/06 12:01 AM	5838.86			Transducer	21.11			
R-11	Single Completion	855	2/16/06 12:01 AM	5839.02			Transducer	21.11			
R-11	Single Completion	855	2/17/06 12:01 AM	5838.58			Transducer	21.11			
R-11	Single Completion	855	2/18/06 12:01 AM	5838.61			Transducer	21.11			
R-11	Single Completion	855	2/19/06 12:01 AM	5838.68			Transducer	21.11			
R-11	Single Completion	855	2/20/06 12:01 AM	5838.7			Transducer	21.11			
R-11	Single Completion	855	2/21/06 12:01 AM	5838.72			Transducer	21.09			
R-11	Single Completion	855	2/22/06 12:01 AM	5838.74			Transducer	21.11			
R-11	Single Completion	855	2/23/06 12:01 AM	5838.54			Transducer	21.11			
R-11	Single Completion	855	2/24/06 12:01 AM	5838.51			Transducer	21.09			
R-11	Single Completion	855	2/25/06 12:01 AM	5838.56			Transducer	21.11			
R-11	Single Completion	855	2/26/06 12:01 AM	5838.32			Transducer	21.11			
R-11	Single Completion	855	2/27/06 12:01 AM	5838.5			Transducer	21.09			
R-11	Single Completion	855	2/28/06 12:01 AM	5838.55			Transducer	21.09			
R-11	Single Completion	855	3/1/06 12:01 AM	5838.63			Transducer	21.11			
R-11	Single Completion	855	3/2/06 12:01 AM	5838.58			Transducer	21.09			
R-11	Single Completion	855	3/3/06 12:01 AM	5838.54			Transducer	21.11			
R-11	Single Completion	855	3/4/06 12:01 AM	5838.62			Transducer	21.09			
R-11	Single Completion	855	3/5/06 12:01 AM	5838.54			Transducer	21.11			
R-11	Single Completion	855	3/6/06 12:01 AM	5838.43			Transducer	21.09			
R-11	Single Completion	855	3/7/06 12:01 AM	5838.63			Transducer	21.09			
R-11	Single Completion	855	3/8/06 12:01 AM	5838.87			Transducer	21.11			
R-11	Single Completion	855	3/9/06 12:01 AM	5839.07			Transducer	21.11			
R-11	Single Completion	855	3/10/06 12:01 AM	5839.12			Transducer	21.09			
R-11	Single Completion	855	3/11/06 12:01 AM	5838.96			Transducer	21.09			
R-11	Single Completion	855	3/12/06 12:01 AM	5838.91			Transducer	21.11			
R-11	Single Completion	855	3/13/06 12:01 AM	5838.64			Transducer	21.11			
R-11	Single Completion	855	3/14/06 12:01 AM	5838.4			Transducer	21.11			
R-11	Single Completion	855	3/15/06 12:01 AM	5838.55			Transducer	21.11			
R-11	Single Completion	855	3/16/06 12:01 AM	5838.47			Transducer	21.11			
R-11	Single Completion	855	3/17/06 12:01 AM	5838.5			Transducer	21.11			

GFI Water Levels (Earliest Measurement of Day), October 1, 2005 - September 30, 2006

Location	Port Name	Port Depth (ft)	Measurement Date/Time	Water Level (ft)	Data Quality Code	Data Quality Reason Code	Method	Temp (C)	Transducer Pressure (psia)	Atmospheric Pressure (psi)	Comments
R-11	Single Completion	855	3/18/06 12:01 AM	5838.69			Transducer	21.11			
R-11	Single Completion	855	3/19/06 12:01 AM	5838.91			Transducer	21.11			
R-11	Single Completion	855	3/20/06 12:01 AM	5839.01			Transducer	21.11			
R-11	Single Completion	855	3/21/06 12:01 AM	5838.72			Transducer	21.11			
R-11	Single Completion	855	3/22/06 12:01 AM	5838.63			Transducer	21.11			
R-11	Single Completion	855	3/23/06 12:01 AM	5838.34			Transducer	21.11			
R-11	Single Completion	855	3/24/06 12:01 AM	5838.3			Transducer	21.11			
R-11	Single Completion	855	3/25/06 12:01 AM	5838.52			Transducer	21.11			
R-11	Single Completion	855	3/26/06 12:01 AM	5838.72			Transducer	21.11			
R-11	Single Completion	855	3/27/06 12:01 AM	5838.59			Transducer	21.11			
R-11	Single Completion	855	3/28/06 12:01 AM	5838.48			Transducer	21.11			
R-11	Single Completion	855	3/29/06 12:01 AM	5838.65			Transducer	21.11			
R-11	Single Completion	855	3/30/06 12:01 AM	5838.86			Transducer	21.11			
R-11	Single Completion	855	3/31/06 12:01 AM	5838.59			Transducer	21.11			
R-11	Single Completion	855	4/1/06 12:01 AM	5838.6			Transducer	21.11			
R-11	Single Completion	855	4/2/06 12:01 AM	5838.65			Transducer	21.11			
R-11	Single Completion	855	4/3/06 12:01 AM	5838.43			Transducer	21.11			
R-11	Single Completion	855	4/4/06 12:01 AM	5838.46			Transducer	21.11			
R-11	Single Completion	855	4/5/06 12:01 AM	5838.64			Transducer	21.11			
R-11	Single Completion	855	4/6/06 12:01 AM	5838.92			Transducer	21.11			
R-11	Single Completion	855	4/7/06 12:01 AM	5838.83			Transducer	21.11			
R-11	Single Completion	855	4/8/06 12:01 AM	5838.47			Transducer	21.11			
R-11	Single Completion	855	4/9/06 12:01 AM	5838.51			Transducer	21.11			
R-11	Single Completion	855	4/10/06 12:01 AM	5838.69			Transducer	21.11			
R-11	Single Completion	855	4/11/06 12:01 AM	5838.71			Transducer	21.11			
R-11	Single Completion	855	4/12/06 12:01 AM	5838.46			Transducer	21.09			
R-11	Single Completion	855	4/13/06 12:01 AM	5838.37			Transducer	21.11			
R-11	Single Completion	855	4/14/06 12:01 AM	5838.56			Transducer	21.11			
R-11	Single Completion	855	4/15/06 12:01 AM	5838.88			Transducer	21.11			
R-11	Single Completion	855	4/16/06 12:01 AM	5838.67			Transducer	21.11			
R-11	Single Completion	855	4/17/06 12:01 AM	5838.68			Transducer	21.11			
R-11	Single Completion	855	4/18/06 12:01 AM	5838.72			Transducer	21.11			
R-11	Single Completion	855	4/19/06 12:01 AM	5838.54			Transducer	21.11			
R-11	Single Completion	855	4/20/06 12:01 AM	5838.63			Transducer	21.11			
R-11	Single Completion	855	4/21/06 12:01 AM	5838.54			Transducer	21.22			
R-11	Single Completion	855	4/22/06 12:01 AM	5838.51			Transducer	21.14			
R-11	Single Completion	855	4/23/06 12:01 AM	5838.58			Transducer	21.13			
R-11	Single Completion	855	4/24/06 12:01 AM	5838.62			Transducer	21.12			
R-11	Single Completion	855	4/25/06 12:01 AM	5838.52			Transducer	21.12			
R-11	Single Completion	855	4/26/06 12:01 AM	5838.45			Transducer	21.12			
R-11	Single Completion	855	4/27/06 12:01 AM	5838.5			Transducer	21.12			
R-11	Single Completion	855	4/28/06 12:01 AM	5838.67			Transducer	21.12			
R-11	Single Completion	855	4/29/06 12:01 AM	5838.51			Transducer	21.11			
R-11	Single Completion	855	4/30/06 12:01 AM	5838.52			Transducer	21.12			
R-11	Single Completion	855	5/1/06 12:01 AM	5838.53			Transducer	21.11			
R-11	Single Completion	855	5/2/06 12:01 AM	5838.45			Transducer	21.11			
R-11	Single Completion	855	5/3/06 12:01 AM	5838.5			Transducer	21.12			
R-11	Single Completion	855	5/4/06 12:01 AM	5838.49			Transducer	21.11			
R-11	Single Completion	855	5/5/06 12:01 AM	5838.48			Transducer	21.11			

GFI Water Levels (Earliest Measurement of Day), October 1, 2005 - September 30, 2006

Location	Port Name	Port Depth (ft)	Measurement Date/Time	Water Level (ft)	Data Quality Code	Data Quality Reason Code	Method	Temp (C)	Transducer Pressure (psia)	Atmospheric Pressure (psi)	Comments
R-11	Single Completion	855	5/6/06 12:01 AM	5838.51			Transducer	21.11			
R-11	Single Completion	855	5/7/06 12:01 AM	5838.53			Transducer	21.11			
R-11	Single Completion	855	5/8/06 12:01 AM	5838.53			Transducer	21.11			
R-11	Single Completion	855	5/9/06 12:01 AM	5838.57			Transducer	21.11			
R-11	Single Completion	855	5/10/06 12:01 AM	5838.38			Transducer	21.11			
R-11	Single Completion	855	5/11/06 12:01 AM	5838.19			Transducer	21.11			
R-11	Single Completion	855	5/12/06 12:01 AM	5838.34			Transducer	21.11			
R-11	Single Completion	855	5/13/06 12:01 AM	5838.4			Transducer	21.11			
R-11	Single Completion	855	5/14/06 12:01 AM	5838.32			Transducer	21.11			
R-11	Single Completion	855	5/15/06 12:01 AM	5838.11			Transducer	21.11			
R-11	Single Completion	855	5/16/06 12:01 AM	5838.12			Transducer	21.11			
R-11	Single Completion	855	5/17/06 12:01 AM	5838.24			Transducer	21.11			
R-11	Single Completion	855	5/17/06 9:20 AM	5838.28			Manual				Reinstall transducer
R-11	Single Completion	855	5/18/06 12:01 AM	5838.31			Transducer	21.11			
R-11	Single Completion	855	5/19/06 12:01 AM	5838.37			Transducer	21.13			
R-11	Single Completion	855	5/20/06 12:01 AM	5838.38			Transducer	21.13			
R-11	Single Completion	855	5/21/06 12:01 AM	5838.39			Transducer	21.11			
R-11	Single Completion	855	5/22/06 12:01 AM	5838.4			Transducer	21.11			
R-11	Single Completion	855	5/23/06 12:01 AM	5838.42			Transducer	21.12			
R-11	Single Completion	855	5/24/06 12:01 AM	5838.26			Transducer	21.12			
R-11	Single Completion	855	5/25/06 12:01 AM	5838.32			Transducer	21.12			
R-11	Single Completion	855	5/26/06 12:01 AM	5838.52			Transducer	21.12			
R-11	Single Completion	855	5/27/06 12:01 AM	5838.6			Transducer	21.12			
R-11	Single Completion	855	5/28/06 12:01 AM	5838.54			Transducer	21.11			
R-11	Single Completion	855	5/29/06 12:01 AM	5838.33			Transducer	21.12			
R-11	Single Completion	855	5/30/06 12:01 AM	5838.27			Transducer	21.12			
R-11	Single Completion	855	5/31/06 12:01 AM	5838.24			Transducer	21.12			
R-11	Single Completion	855	6/1/06 12:01 AM	5838.06			Transducer	21.12			
R-11	Single Completion	855	6/2/06 12:01 AM	5838.06			Transducer	21.12			
R-11	Single Completion	855	6/3/06 12:01 AM	5838.14			Transducer	21.12			
R-11	Single Completion	855	6/4/06 12:01 AM	5838.31			Transducer	21.11			
R-11	Single Completion	855	6/5/06 12:01 AM	5838.36			Transducer	21.12			
R-11	Single Completion	855	6/6/06 12:01 AM	5838.32			Transducer	21.11			
R-11	Single Completion	855	6/7/06 12:01 AM	5838.13			Transducer	21.11			
R-11	Single Completion	855	6/8/06 12:01 AM	5838.11			Transducer	21.12			
R-11	Single Completion	855	6/9/06 12:01 AM	5838.1			Transducer	21.12			
R-11	Single Completion	855	6/10/06 12:01 AM	5838.3			Transducer	21.12			
R-11	Single Completion	855	6/11/06 12:01 AM	5838.39			Transducer	21.12			
R-11	Single Completion	855	6/12/06 12:01 AM	5838.27			Transducer	21.12			
R-11	Single Completion	855	6/13/06 12:01 AM	5838.11			Transducer	21.12			
R-11	Single Completion	855	6/14/06 12:01 AM	5838.16			Transducer	21.12			
R-11	Single Completion	855	6/15/06 12:01 AM	5838.31			Transducer	21.12			
R-11	Single Completion	855	6/16/06 12:01 AM	5838.42			Transducer	21.12			
R-11	Single Completion	855	6/17/06 12:01 AM	5838.26			Transducer	21.12			
R-11	Single Completion	855	6/18/06 12:01 AM	5838.14			Transducer	21.12			
R-11	Single Completion	855	6/19/06 12:01 AM	5838.13			Transducer	21.12			
R-11	Single Completion	855	6/20/06 12:01 AM	5838.14			Transducer	21.12			
R-11	Single Completion	855	6/21/06 12:01 AM	5838.16			Transducer	21.12			
R-11	Single Completion	855	6/22/06 12:01 AM	5838.15			Transducer	21.12			

GFI Water Levels (Earliest Measurement of Day), October 1, 2005 - September 30, 2006

Location	Port Name	Port Depth (ft)	Measurement Date/Time	Water Level (ft)	Data Quality Code	Data Quality Reason Code	Method	Temp (C)	Transducer Pressure (psia)	Atmospheric Pressure (psi)	Comments
R-11	Single Completion	855	6/23/06 12:01 AM	5837.96			Transducer	21.12			
R-11	Single Completion	855	6/24/06 12:01 AM	5837.96			Transducer	21.12			
R-11	Single Completion	855	6/25/06 12:01 AM	5837.89			Transducer	21.12			
R-11	Single Completion	855	6/26/06 12:01 AM	5837.89			Transducer	21.12			
R-11	Single Completion	855	6/27/06 12:01 AM	5837.99			Transducer	21.12			
R-11	Single Completion	855	6/28/06 12:01 AM	5838.02			Transducer	21.12			
R-11	Single Completion	855	6/29/06 12:01 AM	5838.04			Transducer	21.12			
R-11	Single Completion	855	6/30/06 12:01 AM	5838.08			Transducer	21.12			
R-11	Single Completion	855	7/1/06 12:01 AM	5838.12			Transducer	21.12			
R-11	Single Completion	855	7/2/06 12:01 AM	5838.1			Transducer	21.12			
R-11	Single Completion	855	7/3/06 12:01 AM	5838.05			Transducer	21.12			
R-11	Single Completion	855	7/4/06 12:01 AM	5838.07			Transducer	21.12			
R-11	Single Completion	855	7/5/06 12:01 AM	5838.04			Transducer	21.12			
R-11	Single Completion	855	7/6/06 12:01 AM	5838.07			Transducer	21.12			
R-11	Single Completion	855	7/7/06 12:01 AM	5838.02			Transducer	21.12			
R-11	Single Completion	855	7/8/06 12:01 AM	5838.05			Transducer	21.12			
R-11	Single Completion	855	7/9/06 12:01 AM	5838.14			Transducer	21.12			
R-11	Single Completion	855	7/10/06 12:01 AM	5838.22			Transducer	21.12			
R-11	Single Completion	855	7/11/06 12:01 AM	5838.24			Transducer	21.26			
R-11	Single Completion	855	7/12/06 12:01 AM	5838.16			Transducer	21.17			
R-11	Single Completion	855	7/13/06 12:01 AM	5838.18			Transducer	21.14			
R-11	Single Completion	855	7/14/06 12:01 AM	5838.16			Transducer	21.14			
R-11	Single Completion	855	7/15/06 12:01 AM	5838.02			Transducer	21.14			
R-11	Single Completion	855	7/16/06 12:01 AM	5838.01			Transducer	21.13			
R-11	Single Completion	855	7/17/06 12:01 AM	5838.1			Transducer	21.13			
R-11	Single Completion	855	7/18/06 12:01 AM	5838.07			Transducer	21.13			
R-11	Single Completion	855	7/19/06 12:01 AM	5838.08			Transducer	21.13			
R-11	Single Completion	855	7/20/06 12:01 AM	5838.1			Transducer	21.13			
R-11	Single Completion	855	7/21/06 12:01 AM	5838.07			Transducer	21.13			
R-11	Single Completion	855	7/22/06 12:01 AM	5838			Transducer	21.13			
R-11	Single Completion	855	7/23/06 12:01 AM	5838.07			Transducer	21.14			
R-11	Single Completion	855	7/24/06 12:01 AM	5838.19			Transducer	21.13			
R-11	Single Completion	855	7/25/06 12:01 AM	5838.26			Transducer	21.13			
R-11	Single Completion	855	7/26/06 12:01 AM	5838.21			Transducer	21.13			
R-11	Single Completion	855	7/27/06 12:01 AM	5838.23			Transducer	21.13			
R-11	Single Completion	855	7/28/06 12:01 AM	5838.13			Transducer	21.13			
R-11	Single Completion	855	7/29/06 12:01 AM	5838.13			Transducer	21.13			
R-11	Single Completion	855	7/30/06 12:01 AM	5838.19			Transducer	21.13			
R-11	Single Completion	855	7/31/06 12:01 AM	5838.32			Transducer	21.13			
R-11	Single Completion	855	8/1/06 12:01 AM	5838.29			Transducer	21.13			
R-11	Single Completion	855	8/2/06 12:01 AM	5838.17			Transducer	21.13			
R-11	Single Completion	855	8/3/06 12:01 AM	5838.08			Transducer	21.13			
R-11	Single Completion	855	8/4/06 12:01 AM	5838.03			Transducer	21.13			
R-11	Single Completion	855	8/5/06 12:01 AM	5838.06			Transducer	21.13			
R-11	Single Completion	855	8/6/06 12:01 AM	5838.09			Transducer	21.13			
R-11	Single Completion	855	8/7/06 12:01 AM	5838.01			Transducer	21.13			
R-11	Single Completion	855	8/8/06 12:01 AM	5837.98			Transducer	21.13			
R-11	Single Completion	855	8/9/06 12:01 AM	5838			Transducer	21.13			
R-11	Single Completion	855	8/10/06 12:01 AM	5838.08			Transducer	21.13			

GFI Water Levels (Earliest Measurement of Day), October 1, 2005 - September 30, 2006

Location	Port Name	Port Depth (ft)	Measurement Date/Time	Water Level (ft)	Data Quality Code	Data Quality Reason Code	Method	Temp (C)	Transducer Pressure (psia)	Atmospheric Pressure (psi)	Comments
R-11	Single Completion	855	8/11/06 12:01 AM	5838.13			Transducer	21.13			
R-11	Single Completion	855	8/12/06 12:01 AM	5838.14			Transducer	21.13			
R-11	Single Completion	855	8/13/06 12:01 AM	5838.22			Transducer	21.13			
R-11	Single Completion	855	8/14/06 12:01 AM	5838.08			Transducer	21.13			
R-11	Single Completion	855	8/15/06 12:01 AM	5838.07			Transducer	21.13			
R-11	Single Completion	855	8/16/06 12:01 AM	5838.11			Transducer	21.13			
R-11	Single Completion	855	8/17/06 12:01 AM	5838.13			Transducer	21.13			
R-11	Single Completion	855	8/18/06 12:01 AM	5838.08			Transducer	21.13			
R-11	Single Completion	855	8/19/06 12:01 AM	5838.06			Transducer	21.13			
R-11	Single Completion	855	8/20/06 12:01 AM	5838.03			Transducer	21.13			
R-11	Single Completion	855	8/21/06 12:01 AM	5838.03			Transducer	21.13			
R-11	Single Completion	855	8/22/06 12:01 AM	5837.95			Transducer	21.13			
R-11	Single Completion	855	8/23/06 12:01 AM	5837.99			Transducer	21.13			
R-11	Single Completion	855	8/24/06 12:01 AM	5838.15			Transducer	21.13			
R-11	Single Completion	855	8/25/06 12:01 AM	5838.22			Transducer	21.13			
R-11	Single Completion	855	8/26/06 12:01 AM	5838.25			Transducer	21.13			
R-11	Single Completion	855	8/27/06 12:01 AM	5838.19			Transducer	21.13			
R-11	Single Completion	855	8/28/06 12:01 AM	5838.11			Transducer	21.13			
R-11	Single Completion	855	8/29/06 12:01 AM	5838.03			Transducer	21.13			
R-11	Single Completion	855	8/30/06 12:01 AM	5838.12			Transducer	21.13			
R-11	Single Completion	855	8/30/06 11:58 AM	5838.19			Manual				Reinstall transducer
R-11	Single Completion	855	8/31/06 12:01 AM	5838.2			Transducer	21.16			
R-11	Single Completion	855	9/1/06 12:01 AM	5838.13			Transducer	21.16			
R-11	Single Completion	855	9/2/06 12:01 AM	5838.09			Transducer	21.16			
R-11	Single Completion	855	9/3/06 12:01 AM	5838.03			Transducer	21.16			
R-11	Single Completion	855	9/4/06 12:01 AM	5838.07			Transducer	21.16			
R-11	Single Completion	855	9/5/06 12:01 AM	5837.98			Transducer	21.16			
R-11	Single Completion	855	9/6/06 12:01 AM	5838.01			Transducer	21.16			
R-11	Single Completion	855	9/7/06 12:01 AM	5838.15			Transducer	21.16			
R-11	Single Completion	855	9/8/06 12:01 AM	5838.24			Transducer	21.16			
R-11	Single Completion	855	9/9/06 12:01 AM	5838.26			Transducer	21.16			
R-11	Single Completion	855	9/10/06 12:01 AM	5838.22			Transducer	21.16			
R-11	Single Completion	855	9/11/06 12:01 AM	5838.15			Transducer	21.16			
R-11	Single Completion	855	9/12/06 12:01 AM	5838.08			Transducer	21.16			
R-11	Single Completion	855	9/13/06 12:01 AM	5838.08			Transducer	21.17			
R-11	Single Completion	855	9/14/06 12:01 AM	5838.31			Transducer	21.16			
R-11	Single Completion	855	9/15/06 12:01 AM	5838.4			Transducer	21.17			
R-11	Single Completion	855	9/16/06 12:01 AM	5838.4			Transducer	21.16			
R-11	Single Completion	855	9/17/06 12:01 AM	5838.27			Transducer	21.16			
R-11	Single Completion	855	9/18/06 12:01 AM	5838.19			Transducer	21.16			
R-11	Single Completion	855	9/19/06 12:01 AM	5838.1			Transducer	21.16			
R-11	Single Completion	855	9/20/06 12:01 AM	5838.2			Transducer	21.16			
R-11	Single Completion	855	9/21/06 12:01 AM	5838.46			Transducer	21.16			
R-11	Single Completion	855	9/22/06 12:01 AM	5838.52			Transducer	21.16			
R-11	Single Completion	855	9/23/06 12:01 AM	5838.29			Transducer	21.16			
R-11	Single Completion	855	9/24/06 12:01 AM	5838			Transducer	21.17			
R-11	Single Completion	855	9/25/06 12:01 AM	5837.94			Transducer	21.16			
R-11	Single Completion	855	9/26/06 12:01 AM	5837.98			Transducer	21.17			
R-11	Single Completion	855	9/27/06 12:01 AM	5838.04			Transducer	21.16			

GFI Water Levels (Earliest Measurement of Day), October 1, 2005 - September 30, 2006

Location	Port Name	Port Depth (ft)	Measurement Date/Time	Water Level (ft)	Data Quality Code	Data Quality Reason Code	Method	Temp (C)	Transducer Pressure (psia)	Atmospheric Pressure (psi)	Comments
R-11	Single Completion	855	9/28/06 12:01 AM	5838.05			Transducer	21.17			
R-11	Single Completion	855	9/29/06 12:01 AM	5838.13			Transducer	21.16			
R-11	Single Completion	855	9/30/06 12:01 AM	5838.18			Transducer	21.16			
R-12	MP1A	468.1	2/2/06 12:00 PM	6072.92			Transducer	0	29.78	11.83	1a Po gw
R-12	MP1A	468.1	7/11/06 3:00 PM	6072.57			Transducer	0	29.63	11.83	1a Po sampling
R-12	MP1A	468.1	9/21/06 3:07 PM	6072.29			Transducer	0	29.51	11.83	1a Po WB profile
R-12	MP1B	479.1	9/30/05 12:01 AM	6073.66			Transducer	18.85	34.87	11.83	
R-12	MP1B	479.1	10/1/05 12:01 AM	6073.63			Transducer	18.85	34.86	11.83	
R-12	MP1B	479.1	10/2/05 12:01 AM	6073.63			Transducer	18.86	34.85	11.83	
R-12	MP1B	479.1	10/3/05 12:01 AM	6073.63			Transducer	18.86	34.86	11.83	
R-12	MP1B	479.1	10/4/05 12:01 AM	6073.63			Transducer	18.86	34.85	11.83	
R-12	MP1B	479.1	10/5/05 12:01 AM	6073.6			Transducer	18.85	34.84	11.83	
R-12	MP1B	479.1	10/6/05 12:01 AM	6073.63			Transducer	18.85	34.86	11.83	
R-12	MP1B	479.1	10/7/05 12:01 AM	6073.65			Transducer	18.84	34.86	11.83	
R-12	MP1B	479.1	10/8/05 12:01 AM	6073.61			Transducer	18.85	34.85	11.83	
R-12	MP1B	479.1	10/9/05 12:01 AM	6073.56			Transducer	18.85	34.83	11.83	
R-12	MP1B	479.1	10/10/05 12:01 AM	6073.52			Transducer	18.85	34.81	11.83	
R-12	MP1B	479.1	10/11/05 12:01 AM	6073.56			Transducer	18.85	34.83	11.83	
R-12	MP1B	479.1	10/12/05 12:01 AM	6073.59			Transducer	18.85	34.84	11.83	
R-12	MP1B	479.1	10/13/05 12:01 AM	6073.61			Transducer	18.86	34.85	11.83	
R-12	MP1B	479.1	10/14/05 12:01 AM	6073.63			Transducer	18.85	34.86	11.83	
R-12	MP1B	479.1	10/15/05 12:01 AM	6073.64			Transducer	18.85	34.86	11.83	
R-12	MP1B	479.1	10/16/05 12:01 AM	6073.59			Transducer	18.85	34.84	11.83	
R-12	MP1B	479.1	10/17/05 12:01 AM	6073.6			Transducer	18.85	34.84	11.83	
R-12	MP1B	479.1	10/18/05 12:01 AM	6073.6			Transducer	18.85	34.84	11.83	
R-12	MP1B	479.1	10/19/05 12:01 AM	6073.56			Transducer	18.85	34.83	11.83	
R-12	MP1B	479.1	10/20/05 12:01 AM	6073.56			Transducer	18.85	34.82	11.83	
R-12	MP1B	479.1	10/21/05 12:01 AM	6073.56			Transducer	18.85	34.83	11.83	
R-12	MP1B	479.1	10/22/05 12:01 AM	6073.57			Transducer	18.85	34.83	11.83	
R-12	MP1B	479.1	10/23/05 12:01 AM	6073.53			Transducer	18.85	34.81	11.83	
R-12	MP1B	479.1	10/24/05 12:01 AM	6073.55			Transducer	18.86	34.82	11.83	
R-12	MP1B	479.1	10/25/05 12:01 AM	6073.56			Transducer	18.86	34.82	11.83	
R-12	MP1B	479.1	10/26/05 12:01 AM	6073.54			Transducer	18.86	34.81	11.83	
R-12	MP1B	479.1	10/27/05 12:01 AM	6073.49			Transducer	18.86	34.8	11.83	
R-12	MP1B	479.1	10/28/05 12:01 AM	6073.51			Transducer	18.85	34.8	11.83	
R-12	MP1B	479.1	10/29/05 12:01 AM	6073.49			Transducer	18.85	34.8	11.83	
R-12	MP1B	479.1	10/30/05 12:01 AM	6073.41			Transducer	18.88	34.76	11.83	
R-12	MP1B	479.1	10/31/05 12:01 AM	6073.49			Transducer	18.85	34.8	11.83	
R-12	MP1B	479.1	11/1/05 12:01 AM	6073.53			Transducer	18.86	34.81	11.83	
R-12	MP1B	479.1	11/2/05 12:01 AM	6073.51			Transducer	18.85	34.8	11.83	
R-12	MP1B	479.1	11/3/05 12:01 AM	6073.48			Transducer	18.86	34.79	11.83	
R-12	MP1B	479.1	11/4/05 12:01 AM	6073.45			Transducer	18.85	34.78	11.83	
R-12	MP1B	479.1	11/5/05 12:01 AM	6073.4			Transducer	18.85	34.75	11.83	
R-12	MP1B	479.1	11/6/05 12:01 AM	6073.42			Transducer	18.86	34.76	11.83	
R-12	MP1B	479.1	11/7/05 12:01 AM	6073.44			Transducer	18.86	34.77	11.83	
R-12	MP1B	479.1	11/8/05 12:01 AM	6073.44			Transducer	18.86	34.77	11.83	
R-12	MP1B	479.1	11/9/05 12:01 AM	6073.46			Transducer	18.86	34.78	11.83	
R-12	MP1B	479.1	11/10/05 12:01 AM	6073.49			Transducer	18.86	34.8	11.83	
R-12	MP1B	479.1	11/11/05 12:01 AM	6073.46			Transducer	18.85	34.78	11.83	

GFI Water Levels (Earliest Measurement of Day), October 1, 2005 - September 30, 2006

Location	Port Name	Port Depth (ft)	Measurement Date/Time	Water Level (ft)	Data Quality Code	Data Quality Reason Code	Method	Temp (C)	Transducer Pressure (psia)	Atmospheric Pressure (psi)	Comments
R-12	MP1B	479.1	11/12/05 12:01 AM	6073.38			Transducer	18.86	34.74	11.83	
R-12	MP1B	479.1	11/13/05 12:01 AM	6073.4			Transducer	18.86	34.75	11.83	
R-12	MP1B	479.1	11/14/05 12:01 AM	6073.43			Transducer	18.86	34.77	11.83	
R-12	MP1B	479.1	11/15/05 12:01 AM	6073.35			Transducer	18.86	34.73	11.83	
R-12	MP1B	479.1	11/16/05 12:01 AM	6073.44			Transducer	18.86	34.77	11.83	
R-12	MP1B	479.1	11/17/05 12:01 AM	6073.45			Transducer	18.85	34.78	11.83	
R-12	MP1B	479.1	11/18/05 12:01 AM	6073.4			Transducer	18.86	34.76	11.83	
R-12	MP1B	479.1	11/19/05 12:01 AM	6073.42			Transducer	18.86	34.77	11.83	
R-12	MP1B	479.1	11/20/05 12:01 AM	6073.42			Transducer	18.86	34.76	11.83	
R-12	MP1B	479.1	11/21/05 12:01 AM	6073.42			Transducer	18.86	34.77	11.83	
R-12	MP1B	479.1	11/22/05 12:01 AM	6073.42			Transducer	18.86	34.77	11.83	
R-12	MP1B	479.1	11/23/05 12:01 AM	6073.42			Transducer	18.85	34.77	11.83	
R-12	MP1B	479.1	11/24/05 12:01 AM	6073.37			Transducer	18.85	34.74	11.83	
R-12	MP1B	479.1	11/25/05 12:01 AM	6073.35			Transducer	18.86	34.73	11.83	
R-12	MP1B	479.1	11/26/05 12:01 AM	6073.32			Transducer	18.86	34.72	11.83	
R-12	MP1B	479.1	11/27/05 12:01 AM	6073.22			Transducer	18.85	34.68	11.83	
R-12	MP1B	479.1	11/28/05 12:01 AM	6073.22			Transducer	18.86	34.68	11.83	
R-12	MP1B	479.1	11/29/05 12:01 AM	6073.28			Transducer	18.86	34.7	11.83	
R-12	MP1B	479.1	11/30/05 12:01 AM	6073.31			Transducer	18.86	34.71	11.83	
R-12	MP1B	479.1	12/1/05 12:01 AM	6073.31			Transducer	18.86	34.72	11.83	
R-12	MP1B	479.1	12/2/05 12:01 AM	6073.3			Transducer	18.85	34.71	11.83	
R-12	MP1B	479.1	12/3/05 12:01 AM	6073.28			Transducer	18.86	34.7	11.83	
R-12	MP1B	479.1	12/4/05 12:01 AM	6073.24			Transducer	18.85	34.68	11.83	
R-12	MP1B	479.1	12/5/05 12:01 AM	6073.32			Transducer	18.86	34.72	11.83	
R-12	MP1B	479.1	12/6/05 12:01 AM	6073.33			Transducer	18.86	34.73	11.83	
R-12	MP1B	479.1	12/7/05 12:01 AM	6073.27			Transducer	18.86	34.7	11.83	
R-12	MP1B	479.1	12/8/05 12:01 AM	6073.29			Transducer	18.86	34.71	11.83	
R-12	MP1B	479.1	12/9/05 12:01 AM	6073.32			Transducer	18.86	34.72	11.83	
R-12	MP1B	479.1	12/10/05 12:01 AM	6073.31			Transducer	18.86	34.72	11.83	
R-12	MP1B	479.1	12/11/05 12:01 AM	6073.35			Transducer	18.86	34.74	11.83	
R-12	MP1B	479.1	12/12/05 12:01 AM	6073.32			Transducer	18.85	34.72	11.83	
R-12	MP1B	479.1	12/13/05 12:01 AM	6073.34			Transducer	18.88	34.73	11.83	
R-12	MP1B	479.1	12/14/05 12:01 AM	6073.28			Transducer	18.85	34.71	11.83	
R-12	MP1B	479.1	12/15/05 12:01 AM	6073.29			Transducer	18.85	34.71	11.83	
R-12	MP1B	479.1	12/16/05 12:01 AM	6073.27			Transducer	18.88	34.7	11.83	
R-12	MP1B	479.1	12/17/05 12:01 AM	6073.22			Transducer	18.86	34.68	11.83	
R-12	MP1B	479.1	12/18/05 12:01 AM	6073.27			Transducer	18.86	34.7	11.83	
R-12	MP1B	479.1	12/19/05 12:01 AM	6073.33			Transducer	18.86	34.73	11.83	
R-12	MP1B	479.1	12/20/05 12:01 AM	6073.33			Transducer	18.86	34.73	11.83	
R-12	MP1B	479.1	12/21/05 12:01 AM	6073.34			Transducer	18.86	34.73	11.83	
R-12	MP1B	479.1	12/22/05 12:01 AM	6073.35			Transducer	18.86	34.74	11.83	
R-12	MP1B	479.1	12/23/05 12:01 AM	6073.3			Transducer	18.86	34.71	11.83	
R-12	MP1B	479.1	12/24/05 12:01 AM	6073.29			Transducer	18.86	34.71	11.83	
R-12	MP1B	479.1	12/25/05 12:01 AM	6073.3			Transducer	18.86	34.71	11.83	
R-12	MP1B	479.1	12/26/05 12:01 AM	6073.26			Transducer	18.86	34.7	11.83	
R-12	MP1B	479.1	12/27/05 12:01 AM	6073.22			Transducer	18.86	34.68	11.83	
R-12	MP1B	479.1	12/28/05 12:01 AM	6073.26			Transducer	18.86	34.7	11.83	
R-12	MP1B	479.1	12/29/05 12:01 AM	6073.23			Transducer	18.86	34.68	11.83	
R-12	MP1B	479.1	12/30/05 12:01 AM	6073.18			Transducer	18.86	34.66	11.83	

GFI Water Levels (Earliest Measurement of Day), October 1, 2005 - September 30, 2006

Location	Port Name	Port Depth (ft)	Measurement Date/Time	Water Level (ft)	Data Quality Code	Data Quality Reason Code	Method	Temp (C)	Transducer Pressure (psia)	Atmospheric Pressure (psi)	Comments
R-12	MP1B	479.1	12/31/05 12:01 AM	6073.19			Transducer	18.86	34.67	11.83	
R-12	MP1B	479.1	1/1/06 12:01 AM	6073.15			Transducer	18.86	34.65	11.83	
R-12	MP1B	479.1	1/2/06 12:01 AM	6073.17			Transducer	18.86	34.66	11.83	
R-12	MP1B	479.1	1/3/06 12:01 AM	6073.22			Transducer	18.86	34.68	11.83	
R-12	MP1B	479.1	1/4/06 12:01 AM	6073.24			Transducer	18.86	34.69	11.83	
R-12	MP1B	479.1	1/5/06 12:01 AM	6073.25			Transducer	18.86	34.69	11.83	
R-12	MP1B	479.1	1/6/06 12:01 AM	6073.3			Transducer	18.86	34.71	11.83	
R-12	MP1B	479.1	1/7/06 12:01 AM	6073.26			Transducer	18.86	34.7	11.83	
R-12	MP1B	479.1	1/8/06 12:01 AM	6073.16			Transducer	18.86	34.65	11.83	
R-12	MP1B	479.1	1/9/06 12:01 AM	6073.16			Transducer	18.85	34.65	11.83	
R-12	MP1B	479.1	1/10/06 12:01 AM	6073.23			Transducer	18.86	34.68	11.83	
R-12	MP1B	479.1	1/11/06 12:01 AM	6073.2			Transducer	18.86	34.67	11.83	
R-12	MP1B	479.1	1/12/06 12:01 AM	6073.13			Transducer	18.88	34.64	11.83	
R-12	MP1B	479.1	1/13/06 12:01 AM	6073.15			Transducer	18.86	34.65	11.83	
R-12	MP1B	479.1	1/14/06 12:01 AM	6073.2			Transducer	18.86	34.67	11.83	
R-12	MP1B	479.1	1/15/06 12:01 AM	6073.13			Transducer	18.88	34.64	11.83	
R-12	MP1B	479.1	1/16/06 12:01 AM	6073.05			Transducer	18.86	34.61	11.83	
R-12	MP1B	479.1	1/17/06 12:01 AM	6073.11			Transducer	18.86	34.63	11.83	
R-12	MP1B	479.1	1/18/06 12:01 AM	6073.15			Transducer	18.86	34.65	11.83	
R-12	MP1B	479.1	1/19/06 12:01 AM	6073.08			Transducer	18.86	34.62	11.83	
R-12	MP1B	479.1	1/20/06 12:01 AM	6073.04			Transducer	18.86	34.6	11.83	
R-12	MP1B	479.1	1/21/06 12:01 AM	6073.13			Transducer	18.88	34.64	11.83	
R-12	MP1B	479.1	1/22/06 12:01 AM	6073.13			Transducer	18.86	34.64	11.83	
R-12	MP1B	479.1	1/23/06 12:01 AM	6073.14			Transducer	18.86	34.65	11.83	
R-12	MP1B	479.1	1/24/06 12:01 AM	6073.15			Transducer	18.86	34.65	11.83	
R-12	MP1B	479.1	1/25/06 12:01 AM	6073.21			Transducer	18.86	34.68	11.83	
R-12	MP1B	479.1	1/26/06 12:01 AM	6073.17			Transducer	18.86	34.66	11.83	
R-12	MP1B	479.1	1/27/06 12:01 AM	6073.13			Transducer	18.86	34.64	11.83	
R-12	MP1B	479.1	1/28/06 12:01 AM	6073.08			Transducer	18.86	34.62	11.83	
R-12	MP1B	479.1	1/29/06 12:01 AM	6073.09			Transducer	18.86	34.62	11.83	
R-12	MP1B	479.1	1/30/06 12:01 AM	6073.09			Transducer	18.86	34.62	11.83	
R-12	MP1B	479.1	2/2/06 1:00 PM	6072.97			Transducer	0	34.57	11.83	1b Po install XDs
R-12	MP1B	479.1	2/3/06 12:01 AM	6072.97			Transducer	18.86	34.57	11.83	
R-12	MP1B	479.1	2/4/06 12:01 AM	6073.07			Transducer	18.88	34.61	11.83	
R-12	MP1B	479.1	2/5/06 12:01 AM	6073.04			Transducer	18.86	34.6	11.83	
R-12	MP1B	479.1	2/6/06 12:01 AM	6073.04			Transducer	18.86	34.6	11.83	
R-12	MP1B	479.1	2/7/06 12:01 AM	6073.13			Transducer	18.86	34.64	11.83	
R-12	MP1B	479.1	2/8/06 12:01 AM	6073.13			Transducer	18.86	34.64	11.83	
R-12	MP1B	479.1	2/9/06 12:01 AM	6073.11			Transducer	18.86	34.63	11.83	
R-12	MP1B	479.1	2/10/06 12:01 AM	6073.05			Transducer	18.88	34.61	11.83	
R-12	MP1B	479.1	2/11/06 12:01 AM	6073.08			Transducer	18.86	34.62	11.83	
R-12	MP1B	479.1	2/12/06 12:01 AM	6073.13			Transducer	18.86	34.64	11.83	
R-12	MP1B	479.1	2/13/06 12:01 AM	6073.13			Transducer	18.86	34.64	11.83	
R-12	MP1B	479.1	2/14/06 12:01 AM	6073.07			Transducer	18.88	34.61	11.83	
R-12	MP1B	479.1	2/15/06 12:01 AM	6072.99			Transducer	18.86	34.58	11.83	
R-12	MP1B	479.1	2/16/06 12:01 AM	6072.93			Transducer	18.86	34.55	11.83	
R-12	MP1B	479.1	2/17/06 12:01 AM	6073.01			Transducer	18.86	34.59	11.83	
R-12	MP1B	479.1	2/18/06 12:01 AM	6073.03			Transducer	18.88	34.6	11.83	
R-12	MP1B	479.1	2/19/06 12:01 AM	6073.01			Transducer	18.86	34.59	11.83	

GFI Water Levels (Earliest Measurement of Day), October 1, 2005 - September 30, 2006

Location	Port Name	Port Depth (ft)	Measurement Date/Time	Water Level (ft)	Data Quality Code	Data Quality Reason Code	Method	Temp (C)	Transducer Pressure (psia)	Atmospheric Pressure (psi)	Comments
R-12	MP1B	479.1	2/20/06 12:01 AM	6072.99			Transducer	18.86	34.58	11.83	
R-12	MP1B	479.1	2/21/06 12:01 AM	6072.98			Transducer	18.88	34.58	11.83	
R-12	MP1B	479.1	2/22/06 12:01 AM	6072.96			Transducer	18.86	34.57	11.83	
R-12	MP1B	479.1	2/23/06 12:01 AM	6073			Transducer	18.88	34.58	11.83	
R-12	MP1B	479.1	2/24/06 12:01 AM	6073.02			Transducer	18.86	34.59	11.83	
R-12	MP1B	479.1	2/25/06 12:01 AM	6073			Transducer	18.86	34.58	11.83	
R-12	MP1B	479.1	2/26/06 12:01 AM	6073.06			Transducer	18.88	34.61	11.83	
R-12	MP1B	479.1	2/27/06 12:01 AM	6073.05			Transducer	18.86	34.61	11.83	
R-12	MP1B	479.1	2/28/06 12:01 AM	6073.01			Transducer	18.88	34.59	11.83	
R-12	MP1B	479.1	3/1/06 12:01 AM	6073			Transducer	18.88	34.58	11.83	
R-12	MP1B	479.1	3/2/06 12:01 AM	6073			Transducer	18.86	34.59	11.83	
R-12	MP1B	479.1	3/3/06 12:01 AM	6072.98			Transducer	18.88	34.58	11.83	
R-12	MP1B	479.1	3/4/06 12:01 AM	6072.96			Transducer	18.86	34.57	11.83	
R-12	MP1B	479.1	3/5/06 12:01 AM	6072.99			Transducer	18.88	34.58	11.83	
R-12	MP1B	479.1	3/6/06 12:01 AM	6073.02			Transducer	18.86	34.59	11.83	
R-12	MP1B	479.1	3/7/06 12:01 AM	6073			Transducer	18.88	34.58	11.83	
R-12	MP1B	479.1	3/8/06 12:01 AM	6072.93			Transducer	18.87	34.55	11.83	
R-12	MP1B	479.1	3/9/06 12:01 AM	6072.84			Transducer	18.86	34.51	11.83	
R-12	MP1B	479.1	3/10/06 12:01 AM	6072.82			Transducer	18.86	34.5	11.83	
R-12	MP1B	479.1	3/11/06 12:01 AM	6072.81			Transducer	18.86	34.5	11.83	
R-12	MP1B	479.1	3/12/06 12:01 AM	6072.83			Transducer	18.87	34.51	11.83	
R-12	MP1B	479.1	3/13/06 12:01 AM	6072.88			Transducer	18.87	34.53	11.83	
R-12	MP1B	479.1	3/14/06 12:01 AM	6072.95			Transducer	18.86	34.56	11.83	
R-12	MP1B	479.1	3/15/06 12:01 AM	6072.95			Transducer	18.86	34.56	11.83	
R-12	MP1B	479.1	3/16/06 12:01 AM	6072.93			Transducer	18.86	34.55	11.83	
R-12	MP1B	479.1	3/17/06 12:01 AM	6072.95			Transducer	18.86	34.56	11.83	
R-12	MP1B	479.1	3/18/06 12:01 AM	6072.91			Transducer	18.86	34.54	11.83	
R-12	MP1B	479.1	3/19/06 12:01 AM	6072.84			Transducer	18.86	34.51	11.83	
R-12	MP1B	479.1	3/20/06 12:01 AM	6072.8			Transducer	18.86	34.5	11.83	
R-12	MP1B	479.1	3/21/06 12:01 AM	6072.84			Transducer	18.87	34.51	11.83	
R-12	MP1B	479.1	3/22/06 12:01 AM	6072.87			Transducer	18.86	34.53	11.83	
R-12	MP1B	479.1	3/23/06 12:01 AM	6072.94			Transducer	18.87	34.56	11.83	
R-12	MP1B	479.1	3/24/06 12:01 AM	6072.99			Transducer	18.88	34.58	11.83	
R-12	MP1B	479.1	3/25/06 12:01 AM	6072.94			Transducer	18.87	34.56	11.83	
R-12	MP1B	479.1	3/26/06 12:01 AM	6072.89			Transducer	18.86	34.54	11.83	
R-12	MP1B	479.1	3/27/06 12:01 AM	6072.89			Transducer	18.87	34.54	11.83	
R-12	MP1B	479.1	3/28/06 12:01 AM	6072.93			Transducer	18.87	34.55	11.83	
R-12	MP1B	479.1	3/29/06 12:01 AM	6072.9			Transducer	18.86	34.54	11.83	
R-12	MP1B	479.1	3/30/06 12:01 AM	6072.82			Transducer	18.87	34.5	11.83	
R-12	MP1B	479.1	3/31/06 12:01 AM	6072.88			Transducer	18.86	34.53	11.83	
R-12	MP1B	479.1	4/1/06 12:01 AM	6072.88			Transducer	18.86	34.53	11.83	
R-12	MP1B	479.1	4/2/06 12:01 AM	6072.86			Transducer	18.87	34.53	11.83	
R-12	MP1B	479.1	4/3/06 12:01 AM	6072.91			Transducer	18.87	34.55	11.83	
R-12	MP1B	479.1	4/4/06 12:01 AM	6072.93			Transducer	18.86	34.55	11.83	
R-12	MP1B	479.1	4/5/06 12:01 AM	6072.88			Transducer	18.86	34.53	11.83	
R-12	MP1B	479.1	4/6/06 12:01 AM	6072.8			Transducer	18.87	34.5	11.83	
R-12	MP1B	479.1	4/7/06 12:01 AM	6072.79			Transducer	18.87	34.5	11.83	
R-12	MP1B	479.1	4/8/06 12:01 AM	6072.86			Transducer	18.87	34.53	11.83	
R-12	MP1B	479.1	4/9/06 12:01 AM	6072.87			Transducer	18.87	34.53	11.83	

GFI Water Levels (Earliest Measurement of Day), October 1, 2005 - September 30, 2006

Location	Port Name	Port Depth (ft)	Measurement Date/Time	Water Level (ft)	Data Quality Code	Data Quality Reason Code	Method	Temp (C)	Transducer Pressure (psia)	Atmospheric Pressure (psi)	Comments
R-12	MP1B	479.1	4/10/06 12:01 AM	6072.84			Transducer	18.87	34.51	11.83	
R-12	MP1B	479.1	4/11/06 12:01 AM	6072.82			Transducer	18.87	34.51	11.83	
R-12	MP1B	479.1	4/12/06 12:01 AM	6072.86			Transducer	18.87	34.53	11.83	
R-12	MP1B	479.1	4/13/06 12:01 AM	6072.9			Transducer	18.86	34.54	11.83	
R-12	MP1B	479.1	4/14/06 12:01 AM	6072.87			Transducer	18.86	34.53	11.83	
R-12	MP1B	479.1	4/15/06 12:01 AM	6072.81			Transducer	18.86	34.5	11.83	
R-12	MP1B	479.1	4/16/06 12:01 AM	6072.8			Transducer	18.87	34.5	11.83	
R-12	MP1B	479.1	4/17/06 12:01 AM	6072.79			Transducer	18.87	34.5	11.83	
R-12	MP1B	479.1	4/18/06 12:01 AM	6072.77			Transducer	18.87	34.49	11.83	
R-12	MP1B	479.1	4/19/06 12:01 AM	6072.82			Transducer	18.86	34.5	11.83	
R-12	MP1B	479.1	4/20/06 12:01 AM	6072.8			Transducer	18.87	34.5	11.83	
R-12	MP1B	479.1	4/21/06 12:01 AM	6072.73			Transducer	18.87	34.47	11.83	
R-12	MP1B	479.1	4/22/06 12:01 AM	6072.82			Transducer	18.87	34.51	11.83	
R-12	MP1B	479.1	4/23/06 12:01 AM	6072.79			Transducer	18.86	34.5	11.83	
R-12	MP1B	479.1	4/24/06 12:01 AM	6072.76			Transducer	18.86	34.48	11.83	
R-12	MP1B	479.1	4/25/06 12:01 AM	6072.79			Transducer	18.87	34.49	11.83	
R-12	MP1B	479.1	4/26/06 12:01 AM	6072.81			Transducer	18.87	34.5	11.83	
R-12	MP1B	479.1	4/27/06 12:01 AM	6072.82			Transducer	18.87	34.5	11.83	
R-12	MP1B	479.1	4/28/06 12:01 AM	6072.76			Transducer	18.87	34.48	11.83	
R-12	MP1B	479.1	4/29/06 12:01 AM	6072.7			Transducer	18.87	34.46	11.83	
R-12	MP1B	479.1	4/30/06 12:01 AM	6072.79			Transducer	18.87	34.49	11.83	
R-12	MP1B	479.1	5/1/06 12:01 AM	6072.77			Transducer	18.87	34.49	11.83	
R-12	MP1B	479.1	5/2/06 12:01 AM	6072.79			Transducer	18.87	34.49	11.83	
R-12	MP1B	479.1	5/3/06 12:01 AM	6072.77			Transducer	18.87	34.49	11.83	
R-12	MP1B	479.1	5/4/06 12:01 AM	6072.77			Transducer	18.87	34.49	11.83	
R-12	MP1B	479.1	5/5/06 12:01 AM	6072.77			Transducer	18.87	34.49	11.83	
R-12	MP1B	479.1	5/6/06 12:01 AM	6072.76			Transducer	18.87	34.48	11.83	
R-12	MP1B	479.1	5/7/06 12:01 AM	6072.75			Transducer	18.87	34.48	11.83	
R-12	MP1B	479.1	5/8/06 12:01 AM	6072.73			Transducer	18.87	34.47	11.83	
R-12	MP1B	479.1	5/9/06 12:01 AM	6072.73			Transducer	18.86	34.47	11.83	
R-12	MP1B	479.1	5/10/06 12:01 AM	6072.75			Transducer	18.87	34.48	11.83	
R-12	MP1B	479.1	5/11/06 12:01 AM	6072.79			Transducer	18.87	34.49	11.83	
R-12	MP1B	479.1	5/12/06 12:01 AM	6072.79			Transducer	18.86	34.5	11.83	
R-12	MP1B	479.1	5/13/06 12:01 AM	6072.76			Transducer	18.86	34.48	11.83	
R-12	MP1B	479.1	5/14/06 12:01 AM	6072.77			Transducer	18.86	34.48	11.83	
R-12	MP1B	479.1	5/15/06 12:01 AM	6072.81			Transducer	18.87	34.5	11.83	
R-12	MP1B	479.1	5/16/06 12:01 AM	6072.84			Transducer	18.87	34.52	11.83	
R-12	MP1B	479.1	5/17/06 12:01 AM	6072.82			Transducer	18.87	34.5	11.83	
R-12	MP1B	479.1	5/18/06 12:01 AM	6072.79			Transducer	18.87	34.5	11.83	
R-12	MP1B	479.1	5/19/06 12:01 AM	6072.78			Transducer	18.87	34.49	11.83	
R-12	MP1B	479.1	5/20/06 12:01 AM	6072.77			Transducer	18.87	34.48	11.83	
R-12	MP1B	479.1	5/21/06 12:01 AM	6072.75			Transducer	18.87	34.48	11.83	
R-12	MP1B	479.1	5/22/06 12:01 AM	6072.74			Transducer	18.86	34.47	11.83	
R-12	MP1B	479.1	5/23/06 12:01 AM	6072.71			Transducer	18.87	34.46	11.83	
R-12	MP1B	479.1	5/24/06 12:01 AM	6072.77			Transducer	18.87	34.48	11.83	
R-12	MP1B	479.1	5/25/06 12:01 AM	6072.77			Transducer	18.87	34.49	11.83	
R-12	MP1B	479.1	5/26/06 12:01 AM	6072.7			Transducer	18.87	34.46	11.83	
R-12	MP1B	479.1	5/27/06 12:01 AM	6072.67			Transducer	18.87	34.44	11.83	
R-12	MP1B	479.1	5/28/06 12:01 AM	6072.66			Transducer	18.87	34.44	11.83	

GFI Water Levels (Earliest Measurement of Day), October 1, 2005 - September 30, 2006

Location	Port Name	Port Depth (ft)	Measurement Date/Time	Water Level (ft)	Data Quality Code	Data Quality Reason Code	Method	Temp (C)	Transducer Pressure (psia)	Atmospheric Pressure (psi)	Comments
R-12	MP1B	479.1	5/29/06 12:01 AM	6072.69			Transducer	18.87	34.45	11.83	
R-12	MP1B	479.1	5/30/06 12:01 AM	6072.73			Transducer	18.86	34.47	11.83	
R-12	MP1B	479.1	5/31/06 12:01 AM	6072.74			Transducer	18.87	34.47	11.83	
R-12	MP1B	479.1	6/1/06 12:01 AM	6072.78			Transducer	18.87	34.49	11.83	
R-12	MP1B	479.1	6/2/06 12:01 AM	6072.79			Transducer	18.87	34.49	11.83	
R-12	MP1B	479.1	6/3/06 12:01 AM	6072.78			Transducer	18.87	34.49	11.83	
R-12	MP1B	479.1	6/4/06 12:01 AM	6072.74			Transducer	18.87	34.47	11.83	
R-12	MP1B	479.1	6/5/06 12:01 AM	6072.72			Transducer	18.89	34.46	11.83	
R-12	MP1B	479.1	6/6/06 12:01 AM	6072.71			Transducer	18.87	34.46	11.83	
R-12	MP1B	479.1	6/7/06 12:01 AM	6072.75			Transducer	18.87	34.48	11.83	
R-12	MP1B	479.1	6/8/06 12:01 AM	6072.75			Transducer	18.87	34.48	11.83	
R-12	MP1B	479.1	6/9/06 12:01 AM	6072.76			Transducer	18.87	34.48	11.83	
R-12	MP1B	479.1	6/10/06 12:01 AM	6072.72			Transducer	18.87	34.46	11.83	
R-12	MP1B	479.1	6/11/06 12:01 AM	6072.68			Transducer	18.87	34.45	11.83	
R-12	MP1B	479.1	6/12/06 12:01 AM	6072.7			Transducer	18.87	34.46	11.83	
R-12	MP1B	479.1	6/13/06 12:01 AM	6072.73			Transducer	18.87	34.47	11.83	
R-12	MP1B	479.1	6/14/06 12:01 AM	6072.74			Transducer	18.87	34.47	11.83	
R-12	MP1B	479.1	6/15/06 12:01 AM	6072.69			Transducer	18.87	34.45	11.83	
R-12	MP1B	479.1	6/16/06 12:01 AM	6072.64			Transducer	18.87	34.43	11.83	
R-12	MP1B	479.1	6/17/06 12:01 AM	6072.66			Transducer	18.87	34.44	11.83	
R-12	MP1B	479.1	6/18/06 12:01 AM	6072.7			Transducer	18.87	34.45	11.83	
R-12	MP1B	479.1	6/19/06 12:01 AM	6072.71			Transducer	18.87	34.46	11.83	
R-12	MP1B	479.1	6/20/06 12:01 AM	6072.7			Transducer	18.87	34.46	11.83	
R-12	MP1B	479.1	6/21/06 12:01 AM	6072.69			Transducer	18.87	34.45	11.83	
R-12	MP1B	479.1	6/22/06 12:01 AM	6072.69			Transducer	18.87	34.45	11.83	
R-12	MP1B	479.1	6/23/06 12:01 AM	6072.73			Transducer	18.87	34.47	11.83	
R-12	MP1B	479.1	6/24/06 12:01 AM	6072.75			Transducer	18.87	34.47	11.83	
R-12	MP1B	479.1	6/25/06 12:01 AM	6072.76			Transducer	18.87	34.48	11.83	
R-12	MP1B	479.1	6/26/06 12:01 AM	6072.78			Transducer	18.87	34.49	11.83	
R-12	MP1B	479.1	6/27/06 12:01 AM	6072.76			Transducer	18.87	34.48	11.83	
R-12	MP1B	479.1	6/28/06 12:01 AM	6072.75			Transducer	18.87	34.47	11.83	
R-12	MP1B	479.1	6/29/06 12:01 AM	6072.75			Transducer	18.87	34.47	11.83	
R-12	MP1B	479.1	6/30/06 12:01 AM	6072.73			Transducer	18.87	34.47	11.83	
R-12	MP1B	479.1	7/1/06 12:01 AM	6072.7			Transducer	18.87	34.46	11.83	
R-12	MP1B	479.1	7/2/06 12:01 AM	6072.7			Transducer	18.87	34.45	11.83	
R-12	MP1B	479.1	7/3/06 12:01 AM	6072.73			Transducer	18.86	34.47	11.83	
R-12	MP1B	479.1	7/4/06 12:01 AM	6072.72			Transducer	18.89	34.46	11.83	
R-12	MP1B	479.1	7/5/06 12:01 AM	6072.72			Transducer	18.89	34.46	11.83	
R-12	MP1B	479.1	7/6/06 12:01 AM	6072.71			Transducer	18.87	34.46	11.83	
R-12	MP1B	479.1	7/7/06 12:01 AM	6072.73			Transducer	18.87	34.47	11.83	
R-12	MP1B	479.1	7/8/06 12:01 AM	6072.72			Transducer	18.87	34.46	11.83	
R-12	MP1B	479.1	7/9/06 12:01 AM	6072.7			Transducer	18.87	34.45	11.83	
R-12	MP1B	479.1	7/10/06 12:01 AM	6072.66			Transducer	18.87	34.44	11.83	
R-12	MP1B	479.1	7/11/06 12:01 AM	6072.65			Transducer	18.87	34.43	11.83	
R-12	MP1B	479.1	7/12/06 10:00 AM	6072.62			Transducer	0	34.42	11.83	1b Po check
R-12	MP1B	479.1	7/17/06 8:00 AM	6072.6			Transducer	0	34.41	11.83	1b Po install xds
R-12	MP1B	479.1	7/18/06 12:01 AM	6072.59			Transducer	18.89	34.41	11.83	
R-12	MP1B	479.1	7/19/06 12:01 AM	6072.6			Transducer	18.86	34.41	11.83	
R-12	MP1B	479.1	7/20/06 12:01 AM	6072.61			Transducer	18.87	34.41	11.83	

GFI Water Levels (Earliest Measurement of Day), October 1, 2005 - September 30, 2006

Location	Port Name	Port Depth (ft)	Measurement Date/Time	Water Level (ft)	Data Quality Code	Data Quality Reason Code	Method	Temp (C)	Transducer Pressure (psia)	Atmospheric Pressure (psi)	Comments
R-12	MP1B	479.1	7/21/06 12:01 AM	6072.61			Transducer	18.87	34.42	11.83	
R-12	MP1B	479.1	7/22/06 12:01 AM	6072.59			Transducer	18.87	34.41	11.83	
R-12	MP1B	479.1	7/23/06 12:01 AM	6072.63			Transducer	18.87	34.42	11.83	
R-12	MP1B	479.1	7/24/06 12:01 AM	6072.59			Transducer	18.87	34.4	11.83	
R-12	MP1B	479.1	7/25/06 12:01 AM	6072.56			Transducer	18.87	34.39	11.83	
R-12	MP1B	479.1	7/26/06 12:01 AM	6072.55			Transducer	18.87	34.39	11.83	
R-12	MP1B	479.1	7/27/06 12:01 AM	6072.55			Transducer	18.87	34.39	11.83	
R-12	MP1B	479.1	7/28/06 12:01 AM	6072.57			Transducer	18.87	34.4	11.83	
R-12	MP1B	479.1	7/29/06 12:01 AM	6072.58			Transducer	18.87	34.4	11.83	
R-12	MP1B	479.1	7/30/06 12:01 AM	6072.55			Transducer	18.87	34.39	11.83	
R-12	MP1B	479.1	7/31/06 12:01 AM	6072.5			Transducer	18.87	34.37	11.83	
R-12	MP1B	479.1	8/1/06 12:01 AM	6072.5			Transducer	18.87	34.37	11.83	
R-12	MP1B	479.1	8/2/06 12:01 AM	6072.52			Transducer	18.87	34.38	11.83	
R-12	MP1B	479.1	8/3/06 12:01 AM	6072.54			Transducer	18.87	34.38	11.83	
R-12	MP1B	479.1	8/4/06 12:01 AM	6072.55			Transducer	18.87	34.39	11.83	
R-12	MP1B	479.1	8/5/06 12:01 AM	6072.51			Transducer	18.87	34.37	11.83	
R-12	MP1B	479.1	8/6/06 12:01 AM	6072.53			Transducer	18.87	34.38	11.83	
R-12	MP1B	479.1	8/7/06 12:01 AM	6072.55			Transducer	18.87	34.39	11.83	
R-12	MP1B	479.1	8/8/06 12:01 AM	6072.57			Transducer	18.87	34.4	11.83	
R-12	MP1B	479.1	8/9/06 12:01 AM	6072.57			Transducer	18.87	34.4	11.83	
R-12	MP1B	479.1	8/10/06 12:01 AM	6072.55			Transducer	18.87	34.39	11.83	
R-12	MP1B	479.1	8/11/06 12:01 AM	6072.52			Transducer	18.87	34.38	11.83	
R-12	MP1B	479.1	8/12/06 12:01 AM	6072.5			Transducer	18.87	34.37	11.83	
R-12	MP1B	479.1	8/13/06 12:01 AM	6072.48			Transducer	18.87	34.36	11.83	
R-12	MP1B	479.1	8/14/06 12:01 AM	6072.48			Transducer	18.87	34.36	11.83	
R-12	MP1B	479.1	8/15/06 12:01 AM	6072.51			Transducer	18.87	34.37	11.83	
R-12	MP1B	479.1	8/16/06 12:01 AM	6072.49			Transducer	18.87	34.36	11.83	
R-12	MP1B	479.1	8/17/06 12:01 AM	6072.48			Transducer	18.87	34.36	11.83	
R-12	MP1B	479.1	8/18/06 12:01 AM	6072.48			Transducer	18.87	34.36	11.83	
R-12	MP1B	479.1	8/19/06 12:01 AM	6072.48			Transducer	18.87	34.36	11.83	
R-12	MP1B	479.1	8/20/06 12:01 AM	6072.51			Transducer	18.87	34.37	11.83	
R-12	MP1B	479.1	8/21/06 12:01 AM	6072.48			Transducer	18.87	34.36	11.83	
R-12	MP1B	479.1	8/22/06 12:01 AM	6072.51			Transducer	18.87	34.37	11.83	
R-12	MP1B	479.1	8/23/06 12:01 AM	6072.52			Transducer	18.87	34.38	11.83	
R-12	MP1B	479.1	8/24/06 12:01 AM	6072.47			Transducer	18.87	34.35	11.83	
R-12	MP1B	479.1	8/25/06 12:01 AM	6072.43			Transducer	18.87	34.34	11.83	
R-12	MP1B	479.1	8/26/06 12:01 AM	6072.41			Transducer	18.87	34.33	11.83	
R-12	MP1B	479.1	8/27/06 12:01 AM	6072.41			Transducer	18.87	34.33	11.83	
R-12	MP1B	479.1	8/28/06 12:01 AM	6072.42			Transducer	18.87	34.33	11.83	
R-12	MP1B	479.1	8/29/06 12:01 AM	6072.43			Transducer	18.87	34.34	11.83	
R-12	MP1B	479.1	8/30/06 12:01 AM	6072.42			Transducer	18.87	34.33	11.83	
R-12	MP1B	479.1	8/31/06 12:01 AM	6072.39			Transducer	18.86	34.32	11.83	
R-12	MP1B	479.1	9/1/06 12:01 AM	6072.41			Transducer	18.87	34.33	11.83	
R-12	MP1B	479.1	9/2/06 12:01 AM	6072.41			Transducer	18.87	34.33	11.83	
R-12	MP1B	479.1	9/3/06 12:01 AM	6072.44			Transducer	18.87	34.34	11.83	
R-12	MP1B	479.1	9/4/06 12:01 AM	6072.42			Transducer	18.87	34.33	11.83	
R-12	MP1B	479.1	9/5/06 12:01 AM	6072.44			Transducer	18.87	34.34	11.83	
R-12	MP1B	479.1	9/6/06 12:01 AM	6072.44			Transducer	18.87	34.34	11.83	
R-12	MP1B	479.1	9/7/06 12:01 AM	6072.41			Transducer	18.87	34.33	11.83	

GFI Water Levels (Earliest Measurement of Day), October 1, 2005 - September 30, 2006

Location	Port Name	Port Depth (ft)	Measurement Date/Time	Water Level (ft)	Data Quality Code	Data Quality Reason Code	Method	Temp (C)	Transducer Pressure (psia)	Atmospheric Pressure (psi)	Comments
R-12	MP1B	479.1	9/8/06 12:01 AM	6072.38			Transducer	18.86	34.31	11.83	
R-12	MP1B	479.1	9/9/06 12:01 AM	6072.35			Transducer	18.87	34.3	11.83	
R-12	MP1B	479.1	9/10/06 12:01 AM	6072.34			Transducer	18.87	34.3	11.83	
R-12	MP1B	479.1	9/11/06 12:01 AM	6072.36			Transducer	18.87	34.31	11.83	
R-12	MP1B	479.1	9/12/06 12:01 AM	6072.37			Transducer	18.87	34.31	11.83	
R-12	MP1B	479.1	9/13/06 12:01 AM	6072.38			Transducer	18.87	34.31	11.83	
R-12	MP1B	479.1	9/14/06 12:01 AM	6072.32			Transducer	18.86	34.29	11.83	
R-12	MP1B	479.1	9/15/06 12:01 AM	6072.27			Transducer	18.87	34.27	11.83	
R-12	MP1B	479.1	9/16/06 12:01 AM	6072.25			Transducer	18.87	34.26	11.83	
R-12	MP1B	479.1	9/17/06 12:01 AM	6072.28			Transducer	18.87	34.27	11.83	
R-12	MP1B	479.1	9/18/06 12:01 AM	6072.3			Transducer	18.87	34.28	11.83	
R-12	MP1B	479.1	9/19/06 12:01 AM	6072.33			Transducer	18.87	34.29	11.83	
R-12	MP1B	479.1	9/20/06 12:01 AM	6072.32			Transducer	18.87	34.29	11.83	
R-12	MP1B	479.1	9/21/06 12:01 AM	6072.23			Transducer	18.89	34.25	11.83	
R-12	MP2B	518	9/30/05 12:01 AM	6074.07			Transducer	18.13	51.91	11.83	
R-12	MP2B	518	10/1/05 12:01 AM	6074.05			Transducer	18.13	51.9	11.83	
R-12	MP2B	518	10/2/05 12:01 AM	6074.04			Transducer	18.13	51.9	11.83	
R-12	MP2B	518	10/3/05 12:01 AM	6074.04			Transducer	18.13	51.9	11.83	
R-12	MP2B	518	10/4/05 12:01 AM	6074.03			Transducer	18.13	51.89	11.83	
R-12	MP2B	518	10/5/05 12:01 AM	6074.01			Transducer	18.13	51.88	11.83	
R-12	MP2B	518	10/6/05 12:01 AM	6074.03			Transducer	18.13	51.89	11.83	
R-12	MP2B	518	10/7/05 12:01 AM	6074.05			Transducer	18.13	51.9	11.83	
R-12	MP2B	518	10/8/05 12:01 AM	6074.02			Transducer	18.13	51.89	11.83	
R-12	MP2B	518	10/9/05 12:01 AM	6073.98			Transducer	18.13	51.87	11.83	
R-12	MP2B	518	10/10/05 12:01 AM	6073.93			Transducer	18.13	51.85	11.83	
R-12	MP2B	518	10/11/05 12:01 AM	6073.96			Transducer	18.11	51.86	11.83	
R-12	MP2B	518	10/12/05 12:01 AM	6073.99			Transducer	18.13	51.87	11.83	
R-12	MP2B	518	10/13/05 12:01 AM	6074.02			Transducer	18.13	51.89	11.83	
R-12	MP2B	518	10/14/05 12:01 AM	6074.05			Transducer	18.13	51.9	11.83	
R-12	MP2B	518	10/15/05 12:01 AM	6074.05			Transducer	18.13	51.9	11.83	
R-12	MP2B	518	10/16/05 12:01 AM	6074.01			Transducer	18.13	51.88	11.83	
R-12	MP2B	518	10/17/05 12:01 AM	6074.02			Transducer	18.13	51.89	11.83	
R-12	MP2B	518	10/18/05 12:01 AM	6074.01			Transducer	18.13	51.88	11.83	
R-12	MP2B	518	10/19/05 12:01 AM	6073.98			Transducer	18.13	51.87	11.83	
R-12	MP2B	518	10/20/05 12:01 AM	6073.97			Transducer	18.13	51.87	11.83	
R-12	MP2B	518	10/21/05 12:01 AM	6073.98			Transducer	18.13	51.87	11.83	
R-12	MP2B	518	10/22/05 12:01 AM	6073.99			Transducer	18.11	51.87	11.83	
R-12	MP2B	518	10/23/05 12:01 AM	6073.96			Transducer	18.11	51.86	11.83	
R-12	MP2B	518	10/24/05 12:01 AM	6073.97			Transducer	18.13	51.87	11.83	
R-12	MP2B	518	10/25/05 12:01 AM	6073.99			Transducer	18.13	51.87	11.83	
R-12	MP2B	518	10/26/05 12:01 AM	6073.96			Transducer	18.11	51.86	11.83	
R-12	MP2B	518	10/27/05 12:01 AM	6073.94			Transducer	18.13	51.85	11.83	
R-12	MP2B	518	10/28/05 12:01 AM	6073.95			Transducer	18.13	51.86	11.83	
R-12	MP2B	518	10/29/05 12:01 AM	6073.95			Transducer	18.11	51.86	11.83	
R-12	MP2B	518	10/30/05 12:01 AM	6073.94			Transducer	18.11	51.85	11.83	
R-12	MP2B	518	10/31/05 12:01 AM	6073.96			Transducer	18.13	51.86	11.83	
R-12	MP2B	518	11/1/05 12:01 AM	6074			Transducer	18.13	51.88	11.83	
R-12	MP2B	518	11/2/05 12:01 AM	6073.98			Transducer	18.11	51.87	11.83	
R-12	MP2B	518	11/3/05 12:01 AM	6073.95			Transducer	18.13	51.86	11.83	

GFI Water Levels (Earliest Measurement of Day), October 1, 2005 - September 30, 2006

Location	Port Name	Port Depth (ft)	Measurement Date/Time	Water Level (ft)	Data Quality Code	Data Quality Reason Code	Method	Temp (C)	Transducer Pressure (psia)	Atmospheric Pressure (psi)	Comments
R-12	MP2B	518	11/4/05 12:01 AM	6073.92			Transducer	18.13	51.84	11.83	
R-12	MP2B	518	11/5/05 12:01 AM	6073.87			Transducer	18.13	51.82	11.83	
R-12	MP2B	518	11/6/05 12:01 AM	6073.88			Transducer	18.13	51.83	11.83	
R-12	MP2B	518	11/7/05 12:01 AM	6073.89			Transducer	18.13	51.83	11.83	
R-12	MP2B	518	11/8/05 12:01 AM	6073.9			Transducer	18.13	51.84	11.83	
R-12	MP2B	518	11/9/05 12:01 AM	6073.93			Transducer	18.13	51.85	11.83	
R-12	MP2B	518	11/10/05 12:01 AM	6073.94			Transducer	18.11	51.85	11.83	
R-12	MP2B	518	11/11/05 12:01 AM	6073.93			Transducer	18.13	51.85	11.83	
R-12	MP2B	518	11/12/05 12:01 AM	6073.85			Transducer	18.11	51.82	11.83	
R-12	MP2B	518	11/13/05 12:01 AM	6073.86			Transducer	18.13	51.82	11.83	
R-12	MP2B	518	11/14/05 12:01 AM	6073.89			Transducer	18.11	51.83	11.83	
R-12	MP2B	518	11/15/05 12:01 AM	6073.83			Transducer	18.13	51.81	11.83	
R-12	MP2B	518	11/16/05 12:01 AM	6073.89			Transducer	18.13	51.83	11.83	
R-12	MP2B	518	11/17/05 12:01 AM	6073.91			Transducer	18.11	51.84	11.83	
R-12	MP2B	518	11/18/05 12:01 AM	6073.89			Transducer	18.11	51.83	11.83	
R-12	MP2B	518	11/19/05 12:01 AM	6073.89			Transducer	18.11	51.83	11.83	
R-12	MP2B	518	11/20/05 12:01 AM	6073.89			Transducer	18.11	51.83	11.83	
R-12	MP2B	518	11/21/05 12:01 AM	6073.9			Transducer	18.11	51.84	11.83	
R-12	MP2B	518	11/22/05 12:01 AM	6073.91			Transducer	18.11	51.84	11.83	
R-12	MP2B	518	11/23/05 12:01 AM	6073.89			Transducer	18.13	51.83	11.83	
R-12	MP2B	518	11/24/05 12:01 AM	6073.85			Transducer	18.13	51.81	11.83	
R-12	MP2B	518	11/25/05 12:01 AM	6073.82			Transducer	18.11	51.8	11.83	
R-12	MP2B	518	11/26/05 12:01 AM	6073.79			Transducer	18.11	51.79	11.83	
R-12	MP2B	518	11/27/05 12:01 AM	6073.71			Transducer	18.13	51.75	11.83	
R-12	MP2B	518	11/28/05 12:01 AM	6073.68			Transducer	18.11	51.74	11.83	
R-12	MP2B	518	11/29/05 12:01 AM	6073.74			Transducer	18.13	51.77	11.83	
R-12	MP2B	518	11/30/05 12:01 AM	6073.77			Transducer	18.13	51.78	11.83	
R-12	MP2B	518	12/1/05 12:01 AM	6073.76			Transducer	18.13	51.77	11.83	
R-12	MP2B	518	12/2/05 12:01 AM	6073.76			Transducer	18.13	51.77	11.83	
R-12	MP2B	518	12/3/05 12:01 AM	6073.73			Transducer	18.13	51.76	11.83	
R-12	MP2B	518	12/4/05 12:01 AM	6073.73			Transducer	18.13	51.76	11.83	
R-12	MP2B	518	12/5/05 12:01 AM	6073.77			Transducer	18.13	51.78	11.83	
R-12	MP2B	518	12/6/05 12:01 AM	6073.79			Transducer	18.13	51.79	11.83	
R-12	MP2B	518	12/7/05 12:01 AM	6073.75			Transducer	18.13	51.77	11.83	
R-12	MP2B	518	12/8/05 12:01 AM	6073.78			Transducer	18.13	51.78	11.83	
R-12	MP2B	518	12/9/05 12:01 AM	6073.8			Transducer	18.13	51.79	11.83	
R-12	MP2B	518	12/10/05 12:01 AM	6073.79			Transducer	18.13	51.79	11.83	
R-12	MP2B	518	12/11/05 12:01 AM	6073.81			Transducer	18.11	51.79	11.83	
R-12	MP2B	518	12/12/05 12:01 AM	6073.79			Transducer	18.13	51.78	11.83	
R-12	MP2B	518	12/13/05 12:01 AM	6073.77			Transducer	18.13	51.78	11.83	
R-12	MP2B	518	12/14/05 12:01 AM	6073.72			Transducer	18.13	51.76	11.83	
R-12	MP2B	518	12/15/05 12:01 AM	6073.73			Transducer	18.13	51.76	11.83	
R-12	MP2B	518	12/16/05 12:01 AM	6073.71			Transducer	18.11	51.75	11.83	
R-12	MP2B	518	12/17/05 12:01 AM	6073.66			Transducer	18.11	51.73	11.83	
R-12	MP2B	518	12/18/05 12:01 AM	6073.71			Transducer	18.11	51.75	11.83	
R-12	MP2B	518	12/19/05 12:01 AM	6073.76			Transducer	18.13	51.77	11.83	
R-12	MP2B	518	12/20/05 12:01 AM	6073.78			Transducer	18.11	51.78	11.83	
R-12	MP2B	518	12/21/05 12:01 AM	6073.79			Transducer	18.11	51.78	11.83	
R-12	MP2B	518	12/22/05 12:01 AM	6073.79			Transducer	18.13	51.79	11.83	

GFI Water Levels (Earliest Measurement of Day), October 1, 2005 - September 30, 2006

Location	Port Name	Port Depth (ft)	Measurement Date/Time	Water Level (ft)	Data Quality Code	Data Quality Reason Code	Method	Temp (C)	Transducer Pressure (psia)	Atmospheric Pressure (psi)	Comments
R-12	MP2B	518	12/23/05 12:01 AM	6073.76			Transducer	18.13	51.77	11.83	
R-12	MP2B	518	12/24/05 12:01 AM	6073.75			Transducer	18.11	51.77	11.83	
R-12	MP2B	518	12/25/05 12:01 AM	6073.75			Transducer	18.11	51.77	11.83	
R-12	MP2B	518	12/26/05 12:01 AM	6073.71			Transducer	18.11	51.75	11.83	
R-12	MP2B	518	12/27/05 12:01 AM	6073.69			Transducer	18.11	51.74	11.83	
R-12	MP2B	518	12/28/05 12:01 AM	6073.71			Transducer	18.11	51.75	11.83	
R-12	MP2B	518	12/29/05 12:01 AM	6073.68			Transducer	18.11	51.74	11.83	
R-12	MP2B	518	12/30/05 12:01 AM	6073.63			Transducer	18.11	51.72	11.83	
R-12	MP2B	518	12/31/05 12:01 AM	6073.63			Transducer	18.11	51.72	11.83	
R-12	MP2B	518	1/1/06 12:01 AM	6073.59			Transducer	18.11	51.7	11.83	
R-12	MP2B	518	1/2/06 12:01 AM	6073.62			Transducer	18.11	51.71	11.83	
R-12	MP2B	518	1/3/06 12:01 AM	6073.66			Transducer	18.11	51.73	11.83	
R-12	MP2B	518	1/4/06 12:01 AM	6073.68			Transducer	18.11	51.74	11.83	
R-12	MP2B	518	1/5/06 12:01 AM	6073.71			Transducer	18.11	51.75	11.83	
R-12	MP2B	518	1/6/06 12:01 AM	6073.78			Transducer	18.13	51.78	11.83	
R-12	MP2B	518	1/7/06 12:01 AM	6073.75			Transducer	18.11	51.77	11.83	
R-12	MP2B	518	1/8/06 12:01 AM	6073.67			Transducer	18.13	51.73	11.83	
R-12	MP2B	518	1/9/06 12:01 AM	6073.63			Transducer	18.11	51.72	11.83	
R-12	MP2B	518	1/10/06 12:01 AM	6073.71			Transducer	18.13	51.75	11.83	
R-12	MP2B	518	1/11/06 12:01 AM	6073.69			Transducer	18.13	51.74	11.83	
R-12	MP2B	518	1/12/06 12:01 AM	6073.64			Transducer	18.13	51.72	11.83	
R-12	MP2B	518	1/13/06 12:01 AM	6073.64			Transducer	18.13	51.72	11.83	
R-12	MP2B	518	1/14/06 12:01 AM	6073.68			Transducer	18.13	51.74	11.83	
R-12	MP2B	518	1/15/06 12:01 AM	6073.64			Transducer	18.13	51.72	11.83	
R-12	MP2B	518	1/16/06 12:01 AM	6073.54			Transducer	18.11	51.68	11.83	
R-12	MP2B	518	1/17/06 12:01 AM	6073.59			Transducer	18.11	51.7	11.83	
R-12	MP2B	518	1/18/06 12:01 AM	6073.62			Transducer	18.13	51.71	11.83	
R-12	MP2B	518	1/19/06 12:01 AM	6073.57			Transducer	18.11	51.69	11.83	
R-12	MP2B	518	1/20/06 12:01 AM	6073.55			Transducer	18.11	51.68	11.83	
R-12	MP2B	518	1/21/06 12:01 AM	6073.6			Transducer	18.13	51.71	11.83	
R-12	MP2B	518	1/22/06 12:01 AM	6073.62			Transducer	18.11	51.71	11.83	
R-12	MP2B	518	1/23/06 12:01 AM	6073.63			Transducer	18.11	51.72	11.83	
R-12	MP2B	518	1/24/06 12:01 AM	6073.65			Transducer	18.11	51.73	11.83	
R-12	MP2B	518	1/25/06 12:01 AM	6073.69			Transducer	18.11	51.74	11.83	
R-12	MP2B	518	1/26/06 12:01 AM	6073.67			Transducer	18.11	51.74	11.83	
R-12	MP2B	518	1/27/06 12:01 AM	6073.62			Transducer	18.11	51.71	11.83	
R-12	MP2B	518	1/28/06 12:01 AM	6073.57			Transducer	18.13	51.69	11.83	
R-12	MP2B	518	1/29/06 12:01 AM	6073.56			Transducer	18.11	51.69	11.83	
R-12	MP2B	518	1/30/06 12:01 AM	6073.56			Transducer	18.11	51.69	11.83	
R-12	MP2B	518	2/1/06 12:00 PM	6073.36			Transducer	0	51.6	11.83	2b Po qa
R-12	MP2B	518	2/2/06 1:00 PM	6073.43			Transducer	0	51.63	11.83	2b Po install XDs
R-12	MP2B	518	2/3/06 12:01 AM	6073.46			Transducer	18.18	51.64	11.83	
R-12	MP2B	518	2/4/06 12:01 AM	6073.55			Transducer	18.18	51.68	11.83	
R-12	MP2B	518	2/5/06 12:01 AM	6073.53			Transducer	18.21	51.68	11.83	
R-12	MP2B	518	2/6/06 12:01 AM	6073.52			Transducer	18.18	51.67	11.83	
R-12	MP2B	518	2/7/06 12:01 AM	6073.6			Transducer	18.18	51.7	11.83	
R-12	MP2B	518	2/8/06 12:01 AM	6073.61			Transducer	18.18	51.71	11.83	
R-12	MP2B	518	2/9/06 12:01 AM	6073.59			Transducer	18.18	51.7	11.83	
R-12	MP2B	518	2/10/06 12:01 AM	6073.54			Transducer	18.18	51.68	11.83	

GFI Water Levels (Earliest Measurement of Day), October 1, 2005 - September 30, 2006

Location	Port Name	Port Depth (ft)	Measurement Date/Time	Water Level (ft)	Data Quality Code	Data Quality Reason Code	Method	Temp (C)	Transducer Pressure (psia)	Atmospheric Pressure (psi)	Comments
R-12	MP2B	518	2/11/06 12:01 AM	6073.56			Transducer	18.18	51.69	11.83	
R-12	MP2B	518	2/12/06 12:01 AM	6073.6			Transducer	18.18	51.7	11.83	
R-12	MP2B	518	2/13/06 12:01 AM	6073.61			Transducer	18.18	51.71	11.83	
R-12	MP2B	518	2/14/06 12:01 AM	6073.54			Transducer	18.18	51.68	11.83	
R-12	MP2B	518	2/15/06 12:01 AM	6073.49			Transducer	18.21	51.65	11.83	
R-12	MP2B	518	2/16/06 12:01 AM	6073.42			Transducer	18.18	51.63	11.83	
R-12	MP2B	518	2/17/06 12:01 AM	6073.48			Transducer	18.18	51.65	11.83	
R-12	MP2B	518	2/18/06 12:01 AM	6073.5			Transducer	18.18	51.66	11.83	
R-12	MP2B	518	2/19/06 12:01 AM	6073.48			Transducer	18.18	51.65	11.83	
R-12	MP2B	518	2/20/06 12:01 AM	6073.47			Transducer	18.18	51.65	11.83	
R-12	MP2B	518	2/21/06 12:01 AM	6073.45			Transducer	18.18	51.64	11.83	
R-12	MP2B	518	2/22/06 12:01 AM	6073.43			Transducer	18.18	51.63	11.83	
R-12	MP2B	518	2/23/06 12:01 AM	6073.46			Transducer	18.18	51.64	11.83	
R-12	MP2B	518	2/24/06 12:01 AM	6073.49			Transducer	18.18	51.66	11.83	
R-12	MP2B	518	2/25/06 12:01 AM	6073.49			Transducer	18.18	51.65	11.83	
R-12	MP2B	518	2/26/06 12:01 AM	6073.52			Transducer	18.18	51.67	11.83	
R-12	MP2B	518	2/27/06 12:01 AM	6073.52			Transducer	18.18	51.67	11.83	
R-12	MP2B	518	2/28/06 12:01 AM	6073.49			Transducer	18.18	51.65	11.83	
R-12	MP2B	518	3/1/06 12:01 AM	6073.47			Transducer	18.21	51.65	11.83	
R-12	MP2B	518	3/2/06 12:01 AM	6073.47			Transducer	18.18	51.65	11.83	
R-12	MP2B	518	3/3/06 12:01 AM	6073.48			Transducer	18.18	51.65	11.83	
R-12	MP2B	518	3/4/06 12:01 AM	6073.46			Transducer	18.18	51.64	11.83	
R-12	MP2B	518	3/5/06 12:01 AM	6073.47			Transducer	18.18	51.65	11.83	
R-12	MP2B	518	3/6/06 12:01 AM	6073.5			Transducer	18.21	51.66	11.83	
R-12	MP2B	518	3/7/06 12:01 AM	6073.48			Transducer	18.18	51.65	11.83	
R-12	MP2B	518	3/8/06 12:01 AM	6073.42			Transducer	18.18	51.63	11.83	
R-12	MP2B	518	3/9/06 12:01 AM	6073.32			Transducer	18.18	51.58	11.83	
R-12	MP2B	518	3/10/06 12:01 AM	6073.29			Transducer	18.18	51.57	11.83	
R-12	MP2B	518	3/11/06 12:01 AM	6073.28			Transducer	18.18	51.56	11.83	
R-12	MP2B	518	3/12/06 12:01 AM	6073.29			Transducer	18.18	51.57	11.83	
R-12	MP2B	518	3/13/06 12:01 AM	6073.34			Transducer	18.18	51.59	11.83	
R-12	MP2B	518	3/14/06 12:01 AM	6073.41			Transducer	18.18	51.62	11.83	
R-12	MP2B	518	3/15/06 12:01 AM	6073.42			Transducer	18.18	51.63	11.83	
R-12	MP2B	518	3/16/06 12:01 AM	6073.41			Transducer	18.18	51.62	11.83	
R-12	MP2B	518	3/17/06 12:01 AM	6073.43			Transducer	18.21	51.63	11.83	
R-12	MP2B	518	3/18/06 12:01 AM	6073.39			Transducer	18.18	51.61	11.83	
R-12	MP2B	518	3/19/06 12:01 AM	6073.32			Transducer	18.18	51.58	11.83	
R-12	MP2B	518	3/20/06 12:01 AM	6073.29			Transducer	18.18	51.57	11.83	
R-12	MP2B	518	3/21/06 12:01 AM	6073.3			Transducer	18.18	51.57	11.83	
R-12	MP2B	518	3/22/06 12:01 AM	6073.34			Transducer	18.18	51.59	11.83	
R-12	MP2B	518	3/23/06 12:01 AM	6073.4			Transducer	18.18	51.62	11.83	
R-12	MP2B	518	3/24/06 12:01 AM	6073.46			Transducer	18.21	51.64	11.83	
R-12	MP2B	518	3/25/06 12:01 AM	6073.42			Transducer	18.21	51.63	11.83	
R-12	MP2B	518	3/26/06 12:01 AM	6073.37			Transducer	18.18	51.61	11.83	
R-12	MP2B	518	3/27/06 12:01 AM	6073.36			Transducer	18.18	51.6	11.83	
R-12	MP2B	518	3/28/06 12:01 AM	6073.4			Transducer	18.18	51.62	11.83	
R-12	MP2B	518	3/29/06 12:01 AM	6073.37			Transducer	18.18	51.61	11.83	
R-12	MP2B	518	3/30/06 12:01 AM	6073.3			Transducer	18.21	51.57	11.83	
R-12	MP2B	518	3/31/06 12:01 AM	6073.34			Transducer	18.18	51.59	11.83	

GFI Water Levels (Earliest Measurement of Day), October 1, 2005 - September 30, 2006

Location	Port Name	Port Depth (ft)	Measurement Date/Time	Water Level (ft)	Data Quality Code	Data Quality Reason Code	Method	Temp (C)	Transducer Pressure (psia)	Atmospheric Pressure (psi)	Comments
R-12	MP2B	518	4/1/06 12:01 AM	6073.37			Transducer	18.18	51.6	11.83	
R-12	MP2B	518	4/2/06 12:01 AM	6073.34			Transducer	18.21	51.59	11.83	
R-12	MP2B	518	4/3/06 12:01 AM	6073.37			Transducer	18.18	51.61	11.83	
R-12	MP2B	518	4/4/06 12:01 AM	6073.39			Transducer	18.18	51.61	11.83	
R-12	MP2B	518	4/5/06 12:01 AM	6073.37			Transducer	18.21	51.61	11.83	
R-12	MP2B	518	4/6/06 12:01 AM	6073.29			Transducer	18.18	51.57	11.83	
R-12	MP2B	518	4/7/06 12:01 AM	6073.27			Transducer	18.18	51.56	11.83	
R-12	MP2B	518	4/8/06 12:01 AM	6073.33			Transducer	18.21	51.59	11.83	
R-12	MP2B	518	4/9/06 12:01 AM	6073.37			Transducer	18.21	51.6	11.83	
R-12	MP2B	518	4/10/06 12:01 AM	6073.32			Transducer	18.18	51.58	11.83	
R-12	MP2B	518	4/11/06 12:01 AM	6073.29			Transducer	18.18	51.57	11.83	
R-12	MP2B	518	4/12/06 12:01 AM	6073.33			Transducer	18.18	51.59	11.83	
R-12	MP2B	518	4/13/06 12:01 AM	6073.38			Transducer	18.21	51.61	11.83	
R-12	MP2B	518	4/14/06 12:01 AM	6073.35			Transducer	18.18	51.6	11.83	
R-12	MP2B	518	4/15/06 12:01 AM	6073.29			Transducer	18.18	51.57	11.83	
R-12	MP2B	518	4/16/06 12:01 AM	6073.28			Transducer	18.18	51.56	11.83	
R-12	MP2B	518	4/17/06 12:01 AM	6073.27			Transducer	18.18	51.56	11.83	
R-12	MP2B	518	4/18/06 12:01 AM	6073.25			Transducer	18.18	51.55	11.83	
R-12	MP2B	518	4/19/06 12:01 AM	6073.29			Transducer	18.18	51.57	11.83	
R-12	MP2B	518	4/20/06 12:01 AM	6073.28			Transducer	18.21	51.56	11.83	
R-12	MP2B	518	4/21/06 12:01 AM	6073.29			Transducer	18.18	51.57	11.83	
R-12	MP2B	518	4/22/06 12:01 AM	6073.3			Transducer	18.18	51.57	11.83	
R-12	MP2B	518	4/23/06 12:01 AM	6073.28			Transducer	18.18	51.56	11.83	
R-12	MP2B	518	4/24/06 12:01 AM	6073.26			Transducer	18.18	51.56	11.83	
R-12	MP2B	518	4/25/06 12:01 AM	6073.26			Transducer	18.21	51.56	11.83	
R-12	MP2B	518	4/26/06 12:01 AM	6073.29			Transducer	18.18	51.57	11.83	
R-12	MP2B	518	4/27/06 12:01 AM	6073.29			Transducer	18.18	51.57	11.83	
R-12	MP2B	518	4/28/06 12:01 AM	6073.25			Transducer	18.18	51.55	11.83	
R-12	MP2B	518	4/29/06 12:01 AM	6073.25			Transducer	18.18	51.55	11.83	
R-12	MP2B	518	4/30/06 12:01 AM	6073.26			Transducer	18.18	51.56	11.83	
R-12	MP2B	518	5/1/06 12:01 AM	6073.25			Transducer	18.18	51.55	11.83	
R-12	MP2B	518	5/2/06 12:01 AM	6073.25			Transducer	18.18	51.55	11.83	
R-12	MP2B	518	5/3/06 12:01 AM	6073.26			Transducer	18.18	51.56	11.83	
R-12	MP2B	518	5/4/06 12:01 AM	6073.25			Transducer	18.21	51.55	11.83	
R-12	MP2B	518	5/5/06 12:01 AM	6073.25			Transducer	18.18	51.55	11.83	
R-12	MP2B	518	5/6/06 12:01 AM	6073.25			Transducer	18.18	51.55	11.83	
R-12	MP2B	518	5/7/06 12:01 AM	6073.23			Transducer	18.18	51.54	11.83	
R-12	MP2B	518	5/8/06 12:01 AM	6073.21			Transducer	18.18	51.54	11.83	
R-12	MP2B	518	5/9/06 12:01 AM	6073.21			Transducer	18.18	51.53	11.83	
R-12	MP2B	518	5/10/06 12:01 AM	6073.23			Transducer	18.18	51.54	11.83	
R-12	MP2B	518	5/11/06 12:01 AM	6073.28			Transducer	18.18	51.56	11.83	
R-12	MP2B	518	5/12/06 12:01 AM	6073.28			Transducer	18.18	51.56	11.83	
R-12	MP2B	518	5/13/06 12:01 AM	6073.25			Transducer	18.18	51.55	11.83	
R-12	MP2B	518	5/14/06 12:01 AM	6073.25			Transducer	18.18	51.55	11.83	
R-12	MP2B	518	5/15/06 12:01 AM	6073.29			Transducer	18.18	51.57	11.83	
R-12	MP2B	518	5/16/06 12:01 AM	6073.33			Transducer	18.18	51.58	11.83	
R-12	MP2B	518	5/17/06 12:01 AM	6073.3			Transducer	18.18	51.57	11.83	
R-12	MP2B	518	5/18/06 12:01 AM	6073.29			Transducer	18.18	51.57	11.83	
R-12	MP2B	518	5/19/06 12:01 AM	6073.27			Transducer	18.18	51.56	11.83	

GFI Water Levels (Earliest Measurement of Day), October 1, 2005 - September 30, 2006

Location	Port Name	Port Depth (ft)	Measurement Date/Time	Water Level (ft)	Data Quality Code	Data Quality Reason Code	Method	Temp (C)	Transducer Pressure (psia)	Atmospheric Pressure (psi)	Comments
R-12	MP2B	518	5/20/06 12:01 AM	6073.25			Transducer	18.18	51.55	11.83	
R-12	MP2B	518	5/21/06 12:01 AM	6073.25			Transducer	18.18	51.55	11.83	
R-12	MP2B	518	5/22/06 12:01 AM	6073.24			Transducer	18.18	51.55	11.83	
R-12	MP2B	518	5/23/06 12:01 AM	6073.2			Transducer	18.18	51.53	11.83	
R-12	MP2B	518	5/24/06 12:01 AM	6073.25			Transducer	18.21	51.55	11.83	
R-12	MP2B	518	5/25/06 12:01 AM	6073.25			Transducer	18.18	51.55	11.83	
R-12	MP2B	518	5/26/06 12:01 AM	6073.21			Transducer	18.18	51.53	11.83	
R-12	MP2B	518	5/27/06 12:01 AM	6073.17			Transducer	18.21	51.52	11.83	
R-12	MP2B	518	5/28/06 12:01 AM	6073.13			Transducer	18.19	51.5	11.83	
R-12	MP2B	518	5/29/06 12:01 AM	6073.17			Transducer	18.19	51.52	11.83	
R-12	MP2B	518	5/30/06 12:01 AM	6073.21			Transducer	18.18	51.53	11.83	
R-12	MP2B	518	5/31/06 12:01 AM	6073.21			Transducer	18.21	51.54	11.83	
R-12	MP2B	518	6/1/06 12:01 AM	6073.25			Transducer	18.18	51.55	11.83	
R-12	MP2B	518	6/2/06 12:01 AM	6073.27			Transducer	18.21	51.56	11.83	
R-12	MP2B	518	6/3/06 12:01 AM	6073.27			Transducer	18.18	51.56	11.83	
R-12	MP2B	518	6/4/06 12:01 AM	6073.24			Transducer	18.18	51.55	11.83	
R-12	MP2B	518	6/5/06 12:01 AM	6073.2			Transducer	18.18	51.53	11.83	
R-12	MP2B	518	6/6/06 12:01 AM	6073.19			Transducer	18.19	51.53	11.83	
R-12	MP2B	518	6/7/06 12:01 AM	6073.23			Transducer	18.21	51.54	11.83	
R-12	MP2B	518	6/8/06 12:01 AM	6073.23			Transducer	18.18	51.54	11.83	
R-12	MP2B	518	6/9/06 12:01 AM	6073.24			Transducer	18.18	51.55	11.83	
R-12	MP2B	518	6/10/06 12:01 AM	6073.21			Transducer	18.18	51.54	11.83	
R-12	MP2B	518	6/11/06 12:01 AM	6073.17			Transducer	18.21	51.52	11.83	
R-12	MP2B	518	6/12/06 12:01 AM	6073.18			Transducer	18.21	51.52	11.83	
R-12	MP2B	518	6/13/06 12:01 AM	6073.21			Transducer	18.21	51.53	11.83	
R-12	MP2B	518	6/14/06 12:01 AM	6073.22			Transducer	18.18	51.54	11.83	
R-12	MP2B	518	6/15/06 12:01 AM	6073.19			Transducer	18.19	51.53	11.83	
R-12	MP2B	518	6/16/06 12:01 AM	6073.12			Transducer	18.19	51.49	11.83	
R-12	MP2B	518	6/17/06 12:01 AM	6073.14			Transducer	18.19	51.51	11.83	
R-12	MP2B	518	6/18/06 12:01 AM	6073.17			Transducer	18.21	51.52	11.83	
R-12	MP2B	518	6/19/06 12:01 AM	6073.18			Transducer	18.19	51.52	11.83	
R-12	MP2B	518	6/20/06 12:01 AM	6073.19			Transducer	18.19	51.53	11.83	
R-12	MP2B	518	6/21/06 12:01 AM	6073.18			Transducer	18.19	51.52	11.83	
R-12	MP2B	518	6/22/06 12:01 AM	6073.17			Transducer	18.19	51.52	11.83	
R-12	MP2B	518	6/23/06 12:01 AM	6073.2			Transducer	18.21	51.53	11.83	
R-12	MP2B	518	6/24/06 12:01 AM	6073.22			Transducer	18.18	51.54	11.83	
R-12	MP2B	518	6/25/06 12:01 AM	6073.25			Transducer	18.18	51.55	11.83	
R-12	MP2B	518	6/26/06 12:01 AM	6073.27			Transducer	18.18	51.56	11.83	
R-12	MP2B	518	6/27/06 12:01 AM	6073.25			Transducer	18.21	51.55	11.83	
R-12	MP2B	518	6/28/06 12:01 AM	6073.24			Transducer	18.21	51.55	11.83	
R-12	MP2B	518	6/29/06 12:01 AM	6073.23			Transducer	18.18	51.54	11.83	
R-12	MP2B	518	6/30/06 12:01 AM	6073.21			Transducer	18.21	51.54	11.83	
R-12	MP2B	518	7/1/06 12:01 AM	6073.19			Transducer	18.19	51.53	11.83	
R-12	MP2B	518	7/2/06 12:01 AM	6073.17			Transducer	18.19	51.52	11.83	
R-12	MP2B	518	7/3/06 12:01 AM	6073.21			Transducer	18.18	51.53	11.83	
R-12	MP2B	518	7/4/06 12:01 AM	6073.2			Transducer	18.18	51.53	11.83	
R-12	MP2B	518	7/5/06 12:01 AM	6073.24			Transducer	18.18	51.55	11.83	
R-12	MP2B	518	7/6/06 12:01 AM	6073.2			Transducer	18.18	51.53	11.83	
R-12	MP2B	518	7/7/06 12:01 AM	6073.2			Transducer	18.18	51.53	11.83	

GFI Water Levels (Earliest Measurement of Day), October 1, 2005 - September 30, 2006

Location	Port Name	Port Depth (ft)	Measurement Date/Time	Water Level (ft)	Data Quality Code	Data Quality Reason Code	Method	Temp (C)	Transducer Pressure (psia)	Atmospheric Pressure (psi)	Comments
R-12	MP2B	518	7/8/06 12:01 AM	6073.21			Transducer	18.18	51.53	11.83	
R-12	MP2B	518	7/9/06 12:01 AM	6073.18			Transducer	18.19	51.52	11.83	
R-12	MP2B	518	7/10/06 12:01 AM	6073.16			Transducer	18.19	51.51	11.83	
R-12	MP2B	518	7/11/06 12:01 AM	6073.13			Transducer	18.19	51.5	11.83	
R-12	MP2B	518	7/12/06 3:00 PM	6073.04			Transducer	0	51.46	11.83	2b Po check
R-12	MP2B	518	7/17/06 8:00 AM	6073.11			Transducer	0	51.49	11.83	2b Po install XDs
R-12	MP2B	518	7/18/06 12:01 AM	6073.1			Transducer	18.19	51.49	11.83	
R-12	MP2B	518	7/19/06 12:01 AM	6073.13			Transducer	18.19	51.5	11.83	
R-12	MP2B	518	7/20/06 12:01 AM	6073.12			Transducer	18.19	51.49	11.83	
R-12	MP2B	518	7/21/06 12:01 AM	6073.12			Transducer	18.19	51.49	11.83	
R-12	MP2B	518	7/22/06 12:01 AM	6073.14			Transducer	18.19	51.51	11.83	
R-12	MP2B	518	7/23/06 12:01 AM	6073.13			Transducer	18.19	51.5	11.83	
R-12	MP2B	518	7/24/06 12:01 AM	6073.11			Transducer	18.19	51.49	11.83	
R-12	MP2B	518	7/25/06 12:01 AM	6073.08			Transducer	18.19	51.48	11.83	
R-12	MP2B	518	7/26/06 12:01 AM	6073.05			Transducer	18.19	51.47	11.83	
R-12	MP2B	518	7/27/06 12:01 AM	6073.05			Transducer	18.19	51.47	11.83	
R-12	MP2B	518	7/28/06 12:01 AM	6073.07			Transducer	18.19	51.47	11.83	
R-12	MP2B	518	7/29/06 12:01 AM	6073.07			Transducer	18.16	51.47	11.83	
R-12	MP2B	518	7/30/06 12:01 AM	6073.05			Transducer	18.19	51.47	11.83	
R-12	MP2B	518	7/31/06 12:01 AM	6073.01			Transducer	18.16	51.45	11.83	
R-12	MP2B	518	8/1/06 12:01 AM	6072.98			Transducer	18.16	51.44	11.83	
R-12	MP2B	518	8/2/06 12:01 AM	6073.02			Transducer	18.16	51.45	11.83	
R-12	MP2B	518	8/3/06 12:01 AM	6073.04			Transducer	18.19	51.46	11.83	
R-12	MP2B	518	8/4/06 12:01 AM	6073.05			Transducer	18.19	51.47	11.83	
R-12	MP2B	518	8/5/06 12:01 AM	6073.05			Transducer	18.19	51.47	11.83	
R-12	MP2B	518	8/6/06 12:01 AM	6073.05			Transducer	18.19	51.47	11.83	
R-12	MP2B	518	8/7/06 12:01 AM	6073.05			Transducer	18.16	51.46	11.83	
R-12	MP2B	518	8/8/06 12:01 AM	6073.06			Transducer	18.16	51.47	11.83	
R-12	MP2B	518	8/9/06 12:01 AM	6073.06			Transducer	18.16	51.47	11.83	
R-12	MP2B	518	8/10/06 12:01 AM	6073.03			Transducer	18.19	51.46	11.83	
R-12	MP2B	518	8/11/06 12:01 AM	6073.02			Transducer	18.16	51.45	11.83	
R-12	MP2B	518	8/12/06 12:01 AM	6073			Transducer	18.16	51.44	11.83	
R-12	MP2B	518	8/13/06 12:01 AM	6072.97			Transducer	18.16	51.43	11.83	
R-12	MP2B	518	8/14/06 12:01 AM	6072.96			Transducer	18.16	51.43	11.83	
R-12	MP2B	518	8/15/06 12:01 AM	6073			Transducer	18.16	51.44	11.83	
R-12	MP2B	518	8/16/06 12:01 AM	6072.99			Transducer	18.16	51.44	11.83	
R-12	MP2B	518	8/17/06 12:01 AM	6072.98			Transducer	18.16	51.44	11.83	
R-12	MP2B	518	8/18/06 12:01 AM	6072.97			Transducer	18.16	51.43	11.83	
R-12	MP2B	518	8/19/06 12:01 AM	6072.97			Transducer	18.16	51.43	11.83	
R-12	MP2B	518	8/20/06 12:01 AM	6072.99			Transducer	18.16	51.44	11.83	
R-12	MP2B	518	8/21/06 12:01 AM	6072.98			Transducer	18.16	51.44	11.83	
R-12	MP2B	518	8/22/06 12:01 AM	6073.01			Transducer	18.19	51.45	11.83	
R-12	MP2B	518	8/23/06 12:01 AM	6073.01			Transducer	18.16	51.45	11.83	
R-12	MP2B	518	8/24/06 12:01 AM	6072.97			Transducer	18.16	51.43	11.83	
R-12	MP2B	518	8/25/06 12:01 AM	6072.93			Transducer	18.16	51.42	11.83	
R-12	MP2B	518	8/26/06 12:01 AM	6072.9			Transducer	18.16	51.4	11.83	
R-12	MP2B	518	8/27/06 12:01 AM	6072.9			Transducer	18.16	51.4	11.83	
R-12	MP2B	518	8/28/06 12:01 AM	6072.92			Transducer	18.16	51.41	11.83	
R-12	MP2B	518	8/29/06 12:01 AM	6072.93			Transducer	18.16	51.42	11.83	

GFI Water Levels (Earliest Measurement of Day), October 1, 2005 - September 30, 2006

Location	Port Name	Port Depth (ft)	Measurement Date/Time	Water Level (ft)	Data Quality Code	Data Quality Reason Code	Method	Temp (C)	Transducer Pressure (psia)	Atmospheric Pressure (psi)	Comments
R-12	MP2B	518	8/30/06 12:01 AM	6072.92			Transducer	18.16	51.41	11.83	
R-12	MP2B	518	8/31/06 12:01 AM	6072.89			Transducer	18.16	51.4	11.83	
R-12	MP2B	518	9/1/06 12:01 AM	6072.89			Transducer	18.16	51.39	11.83	
R-12	MP2B	518	9/2/06 12:01 AM	6072.91			Transducer	18.19	51.41	11.83	
R-12	MP2B	518	9/3/06 12:01 AM	6072.93			Transducer	18.19	51.41	11.83	
R-12	MP2B	518	9/4/06 12:01 AM	6072.92			Transducer	18.16	51.41	11.83	
R-12	MP2B	518	9/5/06 12:01 AM	6072.94			Transducer	18.16	51.42	11.83	
R-12	MP2B	518	9/6/06 12:01 AM	6072.94			Transducer	18.16	51.42	11.83	
R-12	MP2B	518	9/7/06 12:01 AM	6072.91			Transducer	18.19	51.41	11.83	
R-12	MP2B	518	9/8/06 12:01 AM	6072.88			Transducer	18.16	51.39	11.83	
R-12	MP2B	518	9/9/06 12:01 AM	6072.85			Transducer	18.19	51.38	11.83	
R-12	MP2B	518	9/10/06 12:01 AM	6072.84			Transducer	18.16	51.37	11.83	
R-12	MP2B	518	9/11/06 12:01 AM	6072.86			Transducer	18.16	51.38	11.83	
R-12	MP2B	518	9/12/06 12:01 AM	6072.88			Transducer	18.16	51.39	11.83	
R-12	MP2B	518	9/13/06 12:01 AM	6072.88			Transducer	18.16	51.39	11.83	
R-12	MP2B	518	9/14/06 12:01 AM	6072.84			Transducer	18.16	51.37	11.83	
R-12	MP2B	518	9/15/06 12:01 AM	6072.79			Transducer	18.16	51.35	11.83	
R-12	MP2B	518	9/16/06 12:01 AM	6072.77			Transducer	18.16	51.34	11.83	
R-12	MP2B	518	9/17/06 12:01 AM	6072.77			Transducer	18.16	51.35	11.83	
R-12	MP2B	518	9/18/06 12:01 AM	6072.8			Transducer	18.16	51.36	11.83	
R-12	MP2B	518	9/19/06 12:01 AM	6072.82			Transducer	18.19	51.37	11.83	
R-12	MP2B	518	9/20/06 12:01 AM	6072.81			Transducer	18.16	51.36	11.83	
R-12	MP2B	518	9/21/06 12:01 AM	6072.74			Transducer	18.16	51.33	11.83	
R-12	MP3A	810.8	1/31/06 12:00 PM	5695.19			Transducer	0	14.76	11.99	3a Po gw
R-12	MP3A	810.8	7/12/06 3:00 PM	5695.03			Transducer	0	14.69	11.99	3a Po sampling
R-12	MP3A	810.8	9/21/06 2:37 PM	5695.26			Transducer	0	14.79	11.99	3a Po WB profile
R-12	MP3B	821.8	9/30/05 12:01 AM	5695.46			Transducer	23.53	19.64	11.99	
R-12	MP3B	821.8	10/1/05 12:01 AM	5695.44			Transducer	23.54	19.64	11.99	
R-12	MP3B	821.8	10/2/05 12:01 AM	5695.44			Transducer	23.54	19.64	11.99	
R-12	MP3B	821.8	10/3/05 12:01 AM	5695.43			Transducer	23.54	19.63	11.99	
R-12	MP3B	821.8	10/4/05 12:01 AM	5695.41			Transducer	23.53	19.62	11.99	
R-12	MP3B	821.8	10/5/05 12:01 AM	5695.41			Transducer	23.53	19.62	11.99	
R-12	MP3B	821.8	10/6/05 12:01 AM	5695.41			Transducer	23.54	19.62	11.99	
R-12	MP3B	821.8	10/7/05 12:01 AM	5695.41			Transducer	23.54	19.62	11.99	
R-12	MP3B	821.8	10/8/05 12:01 AM	5695.41			Transducer	23.53	19.62	11.99	
R-12	MP3B	821.8	10/9/05 12:01 AM	5695.41			Transducer	23.53	19.62	11.99	
R-12	MP3B	821.8	10/10/05 12:01 AM	5695.37			Transducer	23.53	19.61	11.99	
R-12	MP3B	821.8	10/11/05 12:01 AM	5695.34			Transducer	23.53	19.59	11.99	
R-12	MP3B	821.8	10/12/05 12:01 AM	5695.34			Transducer	23.53	19.59	11.99	
R-12	MP3B	821.8	10/13/05 12:01 AM	5695.34			Transducer	23.53	19.59	11.99	
R-12	MP3B	821.8	10/14/05 12:01 AM	5695.36			Transducer	23.53	19.6	11.99	
R-12	MP3B	821.8	10/15/05 12:01 AM	5695.39			Transducer	23.54	19.61	11.99	
R-12	MP3B	821.8	10/16/05 12:01 AM	5695.39			Transducer	23.53	19.61	11.99	
R-12	MP3B	821.8	10/17/05 12:01 AM	5695.39			Transducer	23.54	19.61	11.99	
R-12	MP3B	821.8	10/18/05 12:01 AM	5695.41			Transducer	23.54	19.62	11.99	
R-12	MP3B	821.8	10/19/05 12:01 AM	5695.39			Transducer	23.54	19.61	11.99	
R-12	MP3B	821.8	10/20/05 12:01 AM	5695.39			Transducer	23.54	19.61	11.99	
R-12	MP3B	821.8	10/21/05 12:01 AM	5695.39			Transducer	23.54	19.61	11.99	
R-12	MP3B	821.8	10/22/05 12:01 AM	5695.39			Transducer	23.53	19.61	11.99	

GFI Water Levels (Earliest Measurement of Day), October 1, 2005 - September 30, 2006

Location	Port Name	Port Depth (ft)	Measurement Date/Time	Water Level (ft)	Data Quality Code	Data Quality Reason Code	Method	Temp (C)	Transducer Pressure (psia)	Atmospheric Pressure (psi)	Comments
R-12	MP3B	821.8	10/23/05 12:01 AM	5695.37			Transducer	23.54	19.61	11.99	
R-12	MP3B	821.8	10/24/05 12:01 AM	5695.39			Transducer	23.54	19.61	11.99	
R-12	MP3B	821.8	10/25/05 12:01 AM	5695.39			Transducer	23.53	19.61	11.99	
R-12	MP3B	821.8	10/26/05 12:01 AM	5695.39			Transducer	23.53	19.61	11.99	
R-12	MP3B	821.8	10/27/05 12:01 AM	5695.39			Transducer	23.54	19.61	11.99	
R-12	MP3B	821.8	10/28/05 12:01 AM	5695.39			Transducer	23.53	19.61	11.99	
R-12	MP3B	821.8	10/29/05 12:01 AM	5695.39			Transducer	23.53	19.61	11.99	
R-12	MP3B	821.8	10/30/05 12:01 AM	5695.39			Transducer	23.53	19.61	11.99	
R-12	MP3B	821.8	10/31/05 12:01 AM	5695.41			Transducer	23.53	19.62	11.99	
R-12	MP3B	821.8	11/1/05 12:01 AM	5695.39			Transducer	23.54	19.61	11.99	
R-12	MP3B	821.8	11/2/05 12:01 AM	5695.43			Transducer	23.54	19.63	11.99	
R-12	MP3B	821.8	11/3/05 12:01 AM	5695.43			Transducer	23.53	19.63	11.99	
R-12	MP3B	821.8	11/4/05 12:01 AM	5695.43			Transducer	23.54	19.63	11.99	
R-12	MP3B	821.8	11/5/05 12:01 AM	5695.41			Transducer	23.53	19.62	11.99	
R-12	MP3B	821.8	11/6/05 12:01 AM	5695.37			Transducer	23.53	19.61	11.99	
R-12	MP3B	821.8	11/7/05 12:01 AM	5695.37			Transducer	23.53	19.61	11.99	
R-12	MP3B	821.8	11/8/05 12:01 AM	5695.37			Transducer	23.53	19.61	11.99	
R-12	MP3B	821.8	11/9/05 12:01 AM	5695.37			Transducer	23.53	19.61	11.99	
R-12	MP3B	821.8	11/10/05 12:01 AM	5695.39			Transducer	23.54	19.61	11.99	
R-12	MP3B	821.8	11/11/05 12:01 AM	5695.43			Transducer	23.54	19.63	11.99	
R-12	MP3B	821.8	11/12/05 12:01 AM	5695.39			Transducer	23.53	19.61	11.99	
R-12	MP3B	821.8	11/13/05 12:01 AM	5695.37			Transducer	23.54	19.61	11.99	
R-12	MP3B	821.8	11/14/05 12:01 AM	5695.37			Transducer	23.54	19.61	11.99	
R-12	MP3B	821.8	11/15/05 12:01 AM	5695.36			Transducer	23.53	19.6	11.99	
R-12	MP3B	821.8	11/16/05 12:01 AM	5695.34			Transducer	23.53	19.59	11.99	
R-12	MP3B	821.8	11/17/05 12:01 AM	5695.37			Transducer	23.54	19.61	11.99	
R-12	MP3B	821.8	11/18/05 12:01 AM	5695.37			Transducer	23.53	19.61	11.99	
R-12	MP3B	821.8	11/19/05 12:01 AM	5695.39			Transducer	23.53	19.61	11.99	
R-12	MP3B	821.8	11/20/05 12:01 AM	5695.41			Transducer	23.54	19.62	11.99	
R-12	MP3B	821.8	11/21/05 12:01 AM	5695.41			Transducer	23.53	19.62	11.99	
R-12	MP3B	821.8	11/22/05 12:01 AM	5695.43			Transducer	23.53	19.63	11.99	
R-12	MP3B	821.8	11/23/05 12:01 AM	5695.43			Transducer	23.53	19.63	11.99	
R-12	MP3B	821.8	11/24/05 12:01 AM	5695.43			Transducer	23.53	19.63	11.99	
R-12	MP3B	821.8	11/25/05 12:01 AM	5695.39			Transducer	23.54	19.61	11.99	
R-12	MP3B	821.8	11/26/05 12:01 AM	5695.37			Transducer	23.53	19.61	11.99	
R-12	MP3B	821.8	11/27/05 12:01 AM	5695.32			Transducer	23.53	19.58	11.99	
R-12	MP3B	821.8	11/28/05 12:01 AM	5695.3			Transducer	23.54	19.58	11.99	
R-12	MP3B	821.8	11/29/05 12:01 AM	5695.29			Transducer	23.53	19.57	11.99	
R-12	MP3B	821.8	11/30/05 12:01 AM	5695.25			Transducer	23.54	19.55	11.99	
R-12	MP3B	821.8	12/1/05 12:01 AM	5695.27			Transducer	23.53	19.56	11.99	
R-12	MP3B	821.8	12/2/05 12:01 AM	5695.27			Transducer	23.54	19.56	11.99	
R-12	MP3B	821.8	12/3/05 12:01 AM	5695.25			Transducer	23.53	19.55	11.99	
R-12	MP3B	821.8	12/4/05 12:01 AM	5695.23			Transducer	23.54	19.55	11.99	
R-12	MP3B	821.8	12/5/05 12:01 AM	5695.25			Transducer	23.54	19.55	11.99	
R-12	MP3B	821.8	12/6/05 12:01 AM	5695.29			Transducer	23.53	19.57	11.99	
R-12	MP3B	821.8	12/7/05 12:01 AM	5695.27			Transducer	23.54	19.56	11.99	
R-12	MP3B	821.8	12/8/05 12:01 AM	5695.25			Transducer	23.54	19.55	11.99	
R-12	MP3B	821.8	12/9/05 12:01 AM	5695.29			Transducer	23.53	19.57	11.99	
R-12	MP3B	821.8	12/10/05 12:01 AM	5695.29			Transducer	23.53	19.57	11.99	

GFI Water Levels (Earliest Measurement of Day), October 1, 2005 - September 30, 2006

Location	Port Name	Port Depth (ft)	Measurement Date/Time	Water Level (ft)	Data Quality Code	Data Quality Reason Code	Method	Temp (C)	Transducer Pressure (psia)	Atmospheric Pressure (psi)	Comments
R-12	MP3B	821.8	12/11/05 12:01 AM	5695.32			Transducer	23.53	19.58	11.99	
R-12	MP3B	821.8	12/12/05 12:01 AM	5695.32			Transducer	23.53	19.58	11.99	
R-12	MP3B	821.8	12/13/05 12:01 AM	5695.32			Transducer	23.53	19.58	11.99	
R-12	MP3B	821.8	12/14/05 12:01 AM	5695.32			Transducer	23.53	19.58	11.99	
R-12	MP3B	821.8	12/15/05 12:01 AM	5695.31			Transducer	23.53	19.58	11.99	
R-12	MP3B	821.8	12/16/05 12:01 AM	5695.3			Transducer	23.54	19.58	11.99	
R-12	MP3B	821.8	12/17/05 12:01 AM	5695.27			Transducer	23.54	19.56	11.99	
R-12	MP3B	821.8	12/18/05 12:01 AM	5695.25			Transducer	23.54	19.55	11.99	
R-12	MP3B	821.8	12/19/05 12:01 AM	5695.25			Transducer	23.54	19.55	11.99	
R-12	MP3B	821.8	12/20/05 12:01 AM	5695.27			Transducer	23.54	19.56	11.99	
R-12	MP3B	821.8	12/21/05 12:01 AM	5695.3			Transducer	23.54	19.58	11.99	
R-12	MP3B	821.8	12/22/05 12:01 AM	5695.32			Transducer	23.53	19.58	11.99	
R-12	MP3B	821.8	12/23/05 12:01 AM	5695.36			Transducer	23.53	19.6	11.99	
R-12	MP3B	821.8	12/24/05 12:01 AM	5695.34			Transducer	23.53	19.59	11.99	
R-12	MP3B	821.8	12/25/05 12:01 AM	5695.34			Transducer	23.53	19.59	11.99	
R-12	MP3B	821.8	12/26/05 12:01 AM	5695.36			Transducer	23.54	19.6	11.99	
R-12	MP3B	821.8	12/27/05 12:01 AM	5695.34			Transducer	23.53	19.59	11.99	
R-12	MP3B	821.8	12/28/05 12:01 AM	5695.32			Transducer	23.53	19.58	11.99	
R-12	MP3B	821.8	12/29/05 12:01 AM	5695.3			Transducer	23.54	19.58	11.99	
R-12	MP3B	821.8	12/30/05 12:01 AM	5695.29			Transducer	23.54	19.57	11.99	
R-12	MP3B	821.8	12/31/05 12:01 AM	5695.29			Transducer	23.54	19.57	11.99	
R-12	MP3B	821.8	1/1/06 12:01 AM	5695.27			Transducer	23.53	19.56	11.99	
R-12	MP3B	821.8	1/2/06 12:01 AM	5695.22			Transducer	23.54	19.54	11.99	
R-12	MP3B	821.8	1/3/06 12:01 AM	5695.23			Transducer	23.54	19.55	11.99	
R-12	MP3B	821.8	1/4/06 12:01 AM	5695.27			Transducer	23.54	19.56	11.99	
R-12	MP3B	821.8	1/5/06 12:01 AM	5695.27			Transducer	23.54	19.56	11.99	
R-12	MP3B	821.8	1/6/06 12:01 AM	5695.31			Transducer	23.53	19.58	11.99	
R-12	MP3B	821.8	1/7/06 12:01 AM	5695.32			Transducer	23.53	19.58	11.99	
R-12	MP3B	821.8	1/8/06 12:01 AM	5695.34			Transducer	23.53	19.59	11.99	
R-12	MP3B	821.8	1/9/06 12:01 AM	5695.32			Transducer	23.53	19.58	11.99	
R-12	MP3B	821.8	1/10/06 12:01 AM	5695.32			Transducer	23.53	19.58	11.99	
R-12	MP3B	821.8	1/11/06 12:01 AM	5695.32			Transducer	23.54	19.58	11.99	
R-12	MP3B	821.8	1/12/06 12:01 AM	5695.32			Transducer	23.53	19.58	11.99	
R-12	MP3B	821.8	1/13/06 12:01 AM	5695.3			Transducer	23.54	19.58	11.99	
R-12	MP3B	821.8	1/14/06 12:01 AM	5695.31			Transducer	23.53	19.58	11.99	
R-12	MP3B	821.8	1/15/06 12:01 AM	5695.31			Transducer	23.53	19.58	11.99	
R-12	MP3B	821.8	1/16/06 12:01 AM	5695.27			Transducer	23.54	19.56	11.99	
R-12	MP3B	821.8	1/17/06 12:01 AM	5695.27			Transducer	23.54	19.56	11.99	
R-12	MP3B	821.8	1/18/06 12:01 AM	5695.25			Transducer	23.54	19.55	11.99	
R-12	MP3B	821.8	1/19/06 12:01 AM	5695.25			Transducer	23.54	19.55	11.99	
R-12	MP3B	821.8	1/20/06 12:01 AM	5695.22			Transducer	23.54	19.54	11.99	
R-12	MP3B	821.8	1/21/06 12:01 AM	5695.22			Transducer	23.54	19.54	11.99	
R-12	MP3B	821.8	1/22/06 12:01 AM	5695.23			Transducer	23.54	19.55	11.99	
R-12	MP3B	821.8	1/23/06 12:01 AM	5695.25			Transducer	23.53	19.55	11.99	
R-12	MP3B	821.8	1/24/06 12:01 AM	5695.27			Transducer	23.54	19.56	11.99	
R-12	MP3B	821.8	1/25/06 12:01 AM	5695.29			Transducer	23.54	19.57	11.99	
R-12	MP3B	821.8	1/26/06 12:01 AM	5695.31			Transducer	23.53	19.58	11.99	
R-12	MP3B	821.8	1/27/06 12:01 AM	5695.32			Transducer	23.53	19.58	11.99	
R-12	MP3B	821.8	1/28/06 12:01 AM	5695.29			Transducer	23.53	19.57	11.99	

GFI Water Levels (Earliest Measurement of Day), October 1, 2005 - September 30, 2006

Location	Port Name	Port Depth (ft)	Measurement Date/Time	Water Level (ft)	Data Quality Code	Data Quality Reason Code	Method	Temp (C)	Transducer Pressure (psia)	Atmospheric Pressure (psi)	Comments
R-12	MP3B	821.8	1/29/06 12:01 AM	5695.29			Transducer	23.53	19.57	11.99	
R-12	MP3B	821.8	1/30/06 12:01 AM	5695.29			Transducer	23.53	19.57	11.99	
R-12	MP3B	821.8	1/31/06 12:00 PM	5695.2			Transducer	0	19.53	11.99	3b Po qa
R-12	MP3B	821.8	2/2/06 1:00 PM	5695.27			Transducer	0	19.56	11.99	3b Po install XDs
R-12	MP3B	821.8	2/3/06 12:01 AM	5695.23			Transducer	23.54	19.55	11.99	
R-12	MP3B	821.8	2/4/06 12:01 AM	5695.25			Transducer	23.54	19.55	11.99	
R-12	MP3B	821.8	2/5/06 12:01 AM	5695.27			Transducer	23.54	19.56	11.99	
R-12	MP3B	821.8	2/6/06 12:01 AM	5695.25			Transducer	23.53	19.55	11.99	
R-12	MP3B	821.8	2/7/06 12:01 AM	5695.25			Transducer	23.53	19.55	11.99	
R-12	MP3B	821.8	2/8/06 12:01 AM	5695.29			Transducer	23.54	19.57	11.99	
R-12	MP3B	821.8	2/9/06 12:01 AM	5695.32			Transducer	23.53	19.58	11.99	
R-12	MP3B	821.8	2/10/06 12:01 AM	5695.32			Transducer	23.53	19.58	11.99	
R-12	MP3B	821.8	2/11/06 12:01 AM	5695.32			Transducer	23.53	19.58	11.99	
R-12	MP3B	821.8	2/12/06 12:01 AM	5695.32			Transducer	23.53	19.58	11.99	
R-12	MP3B	821.8	2/13/06 12:01 AM	5695.36			Transducer	23.53	19.6	11.99	
R-12	MP3B	821.8	2/14/06 12:01 AM	5695.36			Transducer	23.54	19.6	11.99	
R-12	MP3B	821.8	2/15/06 12:01 AM	5695.34			Transducer	23.53	19.59	11.99	
R-12	MP3B	821.8	2/16/06 12:01 AM	5695.3			Transducer	23.54	19.58	11.99	
R-12	MP3B	821.8	2/17/06 12:01 AM	5695.27			Transducer	23.54	19.56	11.99	
R-12	MP3B	821.8	2/18/06 12:01 AM	5695.27			Transducer	23.54	19.56	11.99	
R-12	MP3B	821.8	2/19/06 12:01 AM	5695.27			Transducer	23.54	19.56	11.99	
R-12	MP3B	821.8	2/20/06 12:01 AM	5695.27			Transducer	23.54	19.56	11.99	
R-12	MP3B	821.8	2/21/06 12:01 AM	5695.23			Transducer	23.54	19.55	11.99	
R-12	MP3B	821.8	2/22/06 12:01 AM	5695.22			Transducer	23.53	19.54	11.99	
R-12	MP3B	821.8	2/23/06 12:01 AM	5695.23			Transducer	23.54	19.55	11.99	
R-12	MP3B	821.8	2/24/06 12:01 AM	5695.23			Transducer	23.54	19.55	11.99	
R-12	MP3B	821.8	2/25/06 12:01 AM	5695.25			Transducer	23.54	19.55	11.99	
R-12	MP3B	821.8	2/26/06 12:01 AM	5695.25			Transducer	23.54	19.55	11.99	
R-12	MP3B	821.8	2/27/06 12:01 AM	5695.27			Transducer	23.54	19.56	11.99	
R-12	MP3B	821.8	2/28/06 12:01 AM	5695.27			Transducer	23.54	19.56	11.99	
R-12	MP3B	821.8	3/1/06 12:01 AM	5695.29			Transducer	23.54	19.57	11.99	
R-12	MP3B	821.8	3/2/06 12:01 AM	5695.29			Transducer	23.54	19.57	11.99	
R-12	MP3B	821.8	3/3/06 12:01 AM	5695.27			Transducer	23.54	19.56	11.99	
R-12	MP3B	821.8	3/4/06 12:01 AM	5695.27			Transducer	23.54	19.56	11.99	
R-12	MP3B	821.8	3/5/06 12:01 AM	5695.27			Transducer	23.54	19.56	11.99	
R-12	MP3B	821.8	3/6/06 12:01 AM	5695.29			Transducer	23.53	19.57	11.99	
R-12	MP3B	821.8	3/7/06 12:01 AM	5695.29			Transducer	23.53	19.57	11.99	
R-12	MP3B	821.8	3/8/06 12:01 AM	5695.29			Transducer	23.54	19.57	11.99	
R-12	MP3B	821.8	3/9/06 12:01 AM	5695.25			Transducer	23.53	19.55	11.99	
R-12	MP3B	821.8	3/10/06 12:01 AM	5695.18			Transducer	23.54	19.52	11.99	
R-12	MP3B	821.8	3/11/06 12:01 AM	5695.13			Transducer	23.54	19.5	11.99	
R-12	MP3B	821.8	3/12/06 12:01 AM	5695.13			Transducer	23.54	19.5	11.99	
R-12	MP3B	821.8	3/13/06 12:01 AM	5695.09			Transducer	23.54	19.49	11.99	
R-12	MP3B	821.8	3/14/06 12:01 AM	5695.09			Transducer	23.54	19.49	11.99	
R-12	MP3B	821.8	3/15/06 12:01 AM	5695.13			Transducer	23.54	19.5	11.99	
R-12	MP3B	821.8	3/16/06 12:01 AM	5695.15			Transducer	23.53	19.51	11.99	
R-12	MP3B	821.8	3/17/06 12:01 AM	5695.17			Transducer	23.53	19.52	11.99	
R-12	MP3B	821.8	3/18/06 12:01 AM	5695.16			Transducer	23.54	19.52	11.99	
R-12	MP3B	821.8	3/19/06 12:01 AM	5695.17			Transducer	23.53	19.52	11.99	

GFI Water Levels (Earliest Measurement of Day), October 1, 2005 - September 30, 2006

Location	Port Name	Port Depth (ft)	Measurement Date/Time	Water Level (ft)	Data Quality Code	Data Quality Reason Code	Method	Temp (C)	Transducer Pressure (psia)	Atmospheric Pressure (psi)	Comments
R-12	MP3B	821.8	3/20/06 12:01 AM	5695.13			Transducer	23.54	19.5	11.99	
R-12	MP3B	821.8	3/21/06 12:01 AM	5695.09			Transducer	23.54	19.49	11.99	
R-12	MP3B	821.8	3/22/06 12:01 AM	5695.09			Transducer	23.54	19.49	11.99	
R-12	MP3B	821.8	3/23/06 12:01 AM	5695.09			Transducer	23.54	19.49	11.99	
R-12	MP3B	821.8	3/24/06 12:01 AM	5695.15			Transducer	23.53	19.51	11.99	
R-12	MP3B	821.8	3/25/06 12:01 AM	5695.18			Transducer	23.53	19.52	11.99	
R-12	MP3B	821.8	3/26/06 12:01 AM	5695.16			Transducer	23.54	19.52	11.99	
R-12	MP3B	821.8	3/27/06 12:01 AM	5695.18			Transducer	23.53	19.52	11.99	
R-12	MP3B	821.8	3/28/06 12:01 AM	5695.17			Transducer	23.53	19.52	11.99	
R-12	MP3B	821.8	3/29/06 12:01 AM	5695.18			Transducer	23.54	19.52	11.99	
R-12	MP3B	821.8	3/30/06 12:01 AM	5695.15			Transducer	23.53	19.51	11.99	
R-12	MP3B	821.8	3/31/06 12:01 AM	5695.15			Transducer	23.53	19.51	11.99	
R-12	MP3B	821.8	4/1/06 12:01 AM	5695.15			Transducer	23.53	19.51	11.99	
R-12	MP3B	821.8	4/2/06 12:01 AM	5695.15			Transducer	23.53	19.51	11.99	
R-12	MP3B	821.8	4/3/06 12:01 AM	5695.17			Transducer	23.53	19.52	11.99	
R-12	MP3B	821.8	4/4/06 12:01 AM	5695.18			Transducer	23.54	19.52	11.99	
R-12	MP3B	821.8	4/5/06 12:01 AM	5695.2			Transducer	23.54	19.53	11.99	
R-12	MP3B	821.8	4/6/06 12:01 AM	5695.18			Transducer	23.53	19.52	11.99	
R-12	MP3B	821.8	4/7/06 12:01 AM	5695.15			Transducer	23.53	19.51	11.99	
R-12	MP3B	821.8	4/8/06 12:01 AM	5695.13			Transducer	23.54	19.5	11.99	
R-12	MP3B	821.8	4/9/06 12:01 AM	5695.17			Transducer	23.53	19.52	11.99	
R-12	MP3B	821.8	4/10/06 12:01 AM	5695.18			Transducer	23.54	19.52	11.99	
R-12	MP3B	821.8	4/11/06 12:01 AM	5695.15			Transducer	23.54	19.51	11.99	
R-12	MP3B	821.8	4/12/06 12:01 AM	5695.16			Transducer	23.54	19.52	11.99	
R-12	MP3B	821.8	4/13/06 12:01 AM	5695.18			Transducer	23.54	19.52	11.99	
R-12	MP3B	821.8	4/14/06 12:01 AM	5695.2			Transducer	23.54	19.53	11.99	
R-12	MP3B	821.8	4/15/06 12:01 AM	5695.2			Transducer	23.54	19.53	11.99	
R-12	MP3B	821.8	4/16/06 12:01 AM	5695.16			Transducer	23.54	19.52	11.99	
R-12	MP3B	821.8	4/17/06 12:01 AM	5695.15			Transducer	23.53	19.51	11.99	
R-12	MP3B	821.8	4/18/06 12:01 AM	5695.15			Transducer	23.54	19.51	11.99	
R-12	MP3B	821.8	4/19/06 12:01 AM	5695.13			Transducer	23.54	19.5	11.99	
R-12	MP3B	821.8	4/20/06 12:01 AM	5695.13			Transducer	23.53	19.5	11.99	
R-12	MP3B	821.8	4/21/06 12:01 AM	5695.11			Transducer	23.54	19.49	11.99	
R-12	MP3B	821.8	4/22/06 12:01 AM	5695.13			Transducer	23.54	19.5	11.99	
R-12	MP3B	821.8	4/23/06 12:01 AM	5695.15			Transducer	23.54	19.51	11.99	
R-12	MP3B	821.8	4/24/06 12:01 AM	5695.15			Transducer	23.54	19.51	11.99	
R-12	MP3B	821.8	4/25/06 12:01 AM	5695.13			Transducer	23.54	19.5	11.99	
R-12	MP3B	821.8	4/26/06 12:01 AM	5695.13			Transducer	23.53	19.5	11.99	
R-12	MP3B	821.8	4/27/06 12:01 AM	5695.13			Transducer	23.54	19.5	11.99	
R-12	MP3B	821.8	4/28/06 12:01 AM	5695.13			Transducer	23.54	19.5	11.99	
R-12	MP3B	821.8	4/29/06 12:01 AM	5695.13			Transducer	23.54	19.5	11.99	
R-12	MP3B	821.8	4/30/06 12:01 AM	5695.13			Transducer	23.53	19.5	11.99	
R-12	MP3B	821.8	5/1/06 12:01 AM	5695.11			Transducer	23.54	19.49	11.99	
R-12	MP3B	821.8	5/2/06 12:01 AM	5695.11			Transducer	23.53	19.49	11.99	
R-12	MP3B	821.8	5/3/06 12:01 AM	5695.13			Transducer	23.53	19.5	11.99	
R-12	MP3B	821.8	5/4/06 12:01 AM	5695.13			Transducer	23.54	19.5	11.99	
R-12	MP3B	821.8	5/5/06 12:01 AM	5695.13			Transducer	23.53	19.5	11.99	
R-12	MP3B	821.8	5/6/06 12:01 AM	5695.11			Transducer	23.54	19.49	11.99	
R-12	MP3B	821.8	5/7/06 12:01 AM	5695.09			Transducer	23.54	19.49	11.99	

GFI Water Levels (Earliest Measurement of Day), October 1, 2005 - September 30, 2006

Location	Port Name	Port Depth (ft)	Measurement Date/Time	Water Level (ft)	Data Quality Code	Data Quality Reason Code	Method	Temp (C)	Transducer Pressure (psia)	Atmospheric Pressure (psi)	Comments
R-12	MP3B	821.8	5/8/06 12:01 AM	5695.11			Transducer	23.53	19.49	11.99	
R-12	MP3B	821.8	5/9/06 12:01 AM	5695.11			Transducer	23.53	19.49	11.99	
R-12	MP3B	821.8	5/10/06 12:01 AM	5695.09			Transducer	23.54	19.49	11.99	
R-12	MP3B	821.8	5/11/06 12:01 AM	5695.11			Transducer	23.54	19.49	11.99	
R-12	MP3B	821.8	5/12/06 12:01 AM	5695.13			Transducer	23.54	19.5	11.99	
R-12	MP3B	821.8	5/13/06 12:01 AM	5695.15			Transducer	23.53	19.51	11.99	
R-12	MP3B	821.8	5/14/06 12:01 AM	5695.15			Transducer	23.54	19.51	11.99	
R-12	MP3B	821.8	5/15/06 12:01 AM	5695.13			Transducer	23.54	19.5	11.99	
R-12	MP3B	821.8	5/16/06 12:01 AM	5695.18			Transducer	23.53	19.52	11.99	
R-12	MP3B	821.8	5/17/06 12:01 AM	5695.22			Transducer	23.54	19.54	11.99	
R-12	MP3B	821.8	5/18/06 12:01 AM	5695.22			Transducer	23.54	19.54	11.99	
R-12	MP3B	821.8	5/19/06 12:01 AM	5695.22			Transducer	23.54	19.54	11.99	
R-12	MP3B	821.8	5/20/06 12:01 AM	5695.2			Transducer	23.53	19.53	11.99	
R-12	MP3B	821.8	5/21/06 12:01 AM	5695.2			Transducer	23.54	19.53	11.99	
R-12	MP3B	821.8	5/22/06 12:01 AM	5695.18			Transducer	23.53	19.52	11.99	
R-12	MP3B	821.8	5/23/06 12:01 AM	5695.18			Transducer	23.54	19.52	11.99	
R-12	MP3B	821.8	5/24/06 12:01 AM	5695.16			Transducer	23.54	19.52	11.99	
R-12	MP3B	821.8	5/25/06 12:01 AM	5695.2			Transducer	23.54	19.53	11.99	
R-12	MP3B	821.8	5/26/06 12:01 AM	5695.17			Transducer	23.53	19.52	11.99	
R-12	MP3B	821.8	5/27/06 12:01 AM	5695.15			Transducer	23.54	19.51	11.99	
R-12	MP3B	821.8	5/28/06 12:01 AM	5695.13			Transducer	23.54	19.5	11.99	
R-12	MP3B	821.8	5/29/06 12:01 AM	5695.1			Transducer	23.53	19.49	11.99	
R-12	MP3B	821.8	5/30/06 12:01 AM	5695.13			Transducer	23.54	19.5	11.99	
R-12	MP3B	821.8	5/31/06 12:01 AM	5695.13			Transducer	23.53	19.5	11.99	
R-12	MP3B	821.8	6/1/06 12:01 AM	5695.15			Transducer	23.54	19.51	11.99	
R-12	MP3B	821.8	6/2/06 12:01 AM	5695.18			Transducer	23.54	19.52	11.99	
R-12	MP3B	821.8	6/3/06 12:01 AM	5695.22			Transducer	23.54	19.54	11.99	
R-12	MP3B	821.8	6/4/06 12:01 AM	5695.23			Transducer	23.54	19.55	11.99	
R-12	MP3B	821.8	6/5/06 12:01 AM	5695.2			Transducer	23.53	19.53	11.99	
R-12	MP3B	821.8	6/6/06 12:01 AM	5695.18			Transducer	23.54	19.52	11.99	
R-12	MP3B	821.8	6/7/06 12:01 AM	5695.18			Transducer	23.54	19.52	11.99	
R-12	MP3B	821.8	6/8/06 12:01 AM	5695.22			Transducer	23.54	19.54	11.99	
R-12	MP3B	821.8	6/9/06 12:01 AM	5695.2			Transducer	23.53	19.53	11.99	
R-12	MP3B	821.8	6/10/06 12:01 AM	5695.22			Transducer	23.54	19.54	11.99	
R-12	MP3B	821.8	6/11/06 12:01 AM	5695.2			Transducer	23.54	19.53	11.99	
R-12	MP3B	821.8	6/12/06 12:01 AM	5695.18			Transducer	23.53	19.52	11.99	
R-12	MP3B	821.8	6/13/06 12:01 AM	5695.2			Transducer	23.53	19.53	11.99	
R-12	MP3B	821.8	6/14/06 12:01 AM	5695.22			Transducer	23.53	19.54	11.99	
R-12	MP3B	821.8	6/15/06 12:01 AM	5695.2			Transducer	23.54	19.53	11.99	
R-12	MP3B	821.8	6/16/06 12:01 AM	5695.2			Transducer	23.54	19.53	11.99	
R-12	MP3B	821.8	6/17/06 12:01 AM	5695.17			Transducer	23.53	19.52	11.99	
R-12	MP3B	821.8	6/18/06 12:01 AM	5695.18			Transducer	23.53	19.52	11.99	
R-12	MP3B	821.8	6/19/06 12:01 AM	5695.18			Transducer	23.53	19.52	11.99	
R-12	MP3B	821.8	6/20/06 12:01 AM	5695.2			Transducer	23.54	19.53	11.99	
R-12	MP3B	821.8	6/21/06 12:01 AM	5695.18			Transducer	23.54	19.52	11.99	
R-12	MP3B	821.8	6/22/06 12:01 AM	5695.2			Transducer	23.53	19.53	11.99	
R-12	MP3B	821.8	6/23/06 12:01 AM	5695.2			Transducer	23.53	19.53	11.99	
R-12	MP3B	821.8	6/24/06 12:01 AM	5695.2			Transducer	23.53	19.53	11.99	
R-12	MP3B	821.8	6/25/06 12:01 AM	5695.23			Transducer	23.54	19.55	11.99	

GFI Water Levels (Earliest Measurement of Day), October 1, 2005 - September 30, 2006

Location	Port Name	Port Depth (ft)	Measurement Date/Time	Water Level (ft)	Data Quality Code	Data Quality Reason Code	Method	Temp (C)	Transducer Pressure (psia)	Atmospheric Pressure (psi)	Comments
R-12	MP3B	821.8	6/26/06 12:01 AM	5695.25			Transducer	23.54	19.55	11.99	
R-12	MP3B	821.8	6/27/06 12:01 AM	5695.29			Transducer	23.53	19.57	11.99	
R-12	MP3B	821.8	6/28/06 12:01 AM	5695.29			Transducer	23.54	19.57	11.99	
R-12	MP3B	821.8	6/29/06 12:01 AM	5695.31			Transducer	23.53	19.58	11.99	
R-12	MP3B	821.8	6/30/06 12:01 AM	5695.29			Transducer	23.54	19.57	11.99	
R-12	MP3B	821.8	7/1/06 12:01 AM	5695.29			Transducer	23.53	19.57	11.99	
R-12	MP3B	821.8	7/2/06 12:01 AM	5695.29			Transducer	23.54	19.57	11.99	
R-12	MP3B	821.8	7/3/06 12:01 AM	5695.29			Transducer	23.54	19.57	11.99	
R-12	MP3B	821.8	7/4/06 12:01 AM	5695.3			Transducer	23.54	19.58	11.99	
R-12	MP3B	821.8	7/5/06 12:01 AM	5695.29			Transducer	23.54	19.57	11.99	
R-12	MP3B	821.8	7/6/06 12:01 AM	5695.31			Transducer	23.53	19.58	11.99	
R-12	MP3B	821.8	7/7/06 12:01 AM	5695.29			Transducer	23.53	19.57	11.99	
R-12	MP3B	821.8	7/8/06 12:01 AM	5695.32			Transducer	23.54	19.58	11.99	
R-12	MP3B	821.8	7/9/06 12:01 AM	5695.3			Transducer	23.54	19.58	11.99	
R-12	MP3B	821.8	7/10/06 12:01 AM	5695.32			Transducer	23.54	19.58	11.99	
R-12	MP3B	821.8	7/11/06 12:01 AM	5695.29			Transducer	23.54	19.57	11.99	
R-12	MP3B	821.8	7/12/06 4:00 PM	5695.17			Transducer	0	19.52	11.99	3b Po check
R-12	MP3B	821.8	7/17/06 8:00 AM	5695.31			Transducer	0	19.58	11.99	3b Po install XDs
R-12	MP3B	821.8	7/18/06 12:01 AM	5695.29			Transducer	23.54	19.57	11.99	
R-12	MP3B	821.8	7/19/06 12:01 AM	5695.29			Transducer	23.54	19.57	11.99	
R-12	MP3B	821.8	7/20/06 12:01 AM	5695.3			Transducer	23.54	19.58	11.99	
R-12	MP3B	821.8	7/21/06 12:01 AM	5695.3			Transducer	23.54	19.58	11.99	
R-12	MP3B	821.8	7/22/06 12:01 AM	5695.31			Transducer	23.53	19.58	11.99	
R-12	MP3B	821.8	7/23/06 12:01 AM	5695.29			Transducer	23.53	19.57	11.99	
R-12	MP3B	821.8	7/24/06 12:01 AM	5695.3			Transducer	23.54	19.58	11.99	
R-12	MP3B	821.8	7/25/06 12:01 AM	5695.29			Transducer	23.54	19.57	11.99	
R-12	MP3B	821.8	7/26/06 12:01 AM	5695.27			Transducer	23.54	19.56	11.99	
R-12	MP3B	821.8	7/27/06 12:01 AM	5695.27			Transducer	23.54	19.56	11.99	
R-12	MP3B	821.8	7/28/06 12:01 AM	5695.29			Transducer	23.54	19.57	11.99	
R-12	MP3B	821.8	7/29/06 12:01 AM	5695.25			Transducer	23.54	19.55	11.99	
R-12	MP3B	821.8	7/30/06 12:01 AM	5695.27			Transducer	23.54	19.56	11.99	
R-12	MP3B	821.8	7/31/06 12:01 AM	5695.25			Transducer	23.54	19.55	11.99	
R-12	MP3B	821.8	8/1/06 12:01 AM	5695.22			Transducer	23.54	19.54	11.99	
R-12	MP3B	821.8	8/2/06 12:01 AM	5695.2			Transducer	23.54	19.53	11.99	
R-12	MP3B	821.8	8/3/06 12:01 AM	5695.22			Transducer	23.54	19.54	11.99	
R-12	MP3B	821.8	8/4/06 12:01 AM	5695.22			Transducer	23.54	19.54	11.99	
R-12	MP3B	821.8	8/5/06 12:01 AM	5695.24			Transducer	23.53	19.55	11.99	
R-12	MP3B	821.8	8/6/06 12:01 AM	5695.23			Transducer	23.54	19.55	11.99	
R-12	MP3B	821.8	8/7/06 12:01 AM	5695.25			Transducer	23.54	19.55	11.99	
R-12	MP3B	821.8	8/8/06 12:01 AM	5695.23			Transducer	23.54	19.55	11.99	
R-12	MP3B	821.8	8/9/06 12:01 AM	5695.25			Transducer	23.54	19.55	11.99	
R-12	MP3B	821.8	8/10/06 12:01 AM	5695.27			Transducer	23.53	19.56	11.99	
R-12	MP3B	821.8	8/11/06 12:01 AM	5695.27			Transducer	23.54	19.56	11.99	
R-12	MP3B	821.8	8/12/06 12:01 AM	5695.25			Transducer	23.54	19.55	11.99	
R-12	MP3B	821.8	8/13/06 12:01 AM	5695.23			Transducer	23.54	19.55	11.99	
R-12	MP3B	821.8	8/14/06 12:01 AM	5695.22			Transducer	23.54	19.54	11.99	
R-12	MP3B	821.8	8/15/06 12:01 AM	5695.22			Transducer	23.54	19.54	11.99	
R-12	MP3B	821.8	8/16/06 12:01 AM	5695.22			Transducer	23.54	19.54	11.99	
R-12	MP3B	821.8	8/17/06 12:01 AM	5695.22			Transducer	23.54	19.54	11.99	

GFI Water Levels (Earliest Measurement of Day), October 1, 2005 - September 30, 2006

Location	Port Name	Port Depth (ft)	Measurement Date/Time	Water Level (ft)	Data Quality Code	Data Quality Reason Code	Method	Temp (C)	Transducer Pressure (psia)	Atmospheric Pressure (psi)	Comments
R-12	MP3B	821.8	8/18/06 12:01 AM	5695.2			Transducer	23.54	19.53	11.99	
R-12	MP3B	821.8	8/19/06 12:01 AM	5695.22			Transducer	23.54	19.54	11.99	
R-12	MP3B	821.8	8/20/06 12:01 AM	5695.22			Transducer	23.54	19.54	11.99	
R-12	MP3B	821.8	8/21/06 12:01 AM	5695.23			Transducer	23.56	19.55	11.99	
R-12	MP3B	821.8	8/22/06 12:01 AM	5695.25			Transducer	23.54	19.55	11.99	
R-12	MP3B	821.8	8/23/06 12:01 AM	5695.25			Transducer	23.54	19.55	11.99	
R-12	MP3B	821.8	8/24/06 12:01 AM	5695.27			Transducer	23.54	19.56	11.99	
R-12	MP3B	821.8	8/25/06 12:01 AM	5695.27			Transducer	23.54	19.56	11.99	
R-12	MP3B	821.8	8/26/06 12:01 AM	5695.25			Transducer	23.54	19.55	11.99	
R-12	MP3B	821.8	8/27/06 12:01 AM	5695.23			Transducer	23.54	19.55	11.99	
R-12	MP3B	821.8	8/28/06 12:01 AM	5695.22			Transducer	23.54	19.54	11.99	
R-12	MP3B	821.8	8/29/06 12:01 AM	5695.22			Transducer	23.54	19.54	11.99	
R-12	MP3B	821.8	8/30/06 12:01 AM	5695.22			Transducer	23.54	19.54	11.99	
R-12	MP3B	821.8	8/31/06 12:01 AM	5695.23			Transducer	23.54	19.55	11.99	
R-12	MP3B	821.8	9/1/06 12:01 AM	5695.22			Transducer	23.54	19.54	11.99	
R-12	MP3B	821.8	9/2/06 12:01 AM	5695.22			Transducer	23.54	19.54	11.99	
R-12	MP3B	821.8	9/3/06 12:01 AM	5695.22			Transducer	23.54	19.54	11.99	
R-12	MP3B	821.8	9/4/06 12:01 AM	5695.25			Transducer	23.54	19.55	11.99	
R-12	MP3B	821.8	9/5/06 12:01 AM	5695.25			Transducer	23.54	19.55	11.99	
R-12	MP3B	821.8	9/6/06 12:01 AM	5695.27			Transducer	23.54	19.56	11.99	
R-12	MP3B	821.8	9/7/06 12:01 AM	5695.29			Transducer	23.54	19.57	11.99	
R-12	MP3B	821.8	9/8/06 12:01 AM	5695.27			Transducer	23.56	19.56	11.99	
R-12	MP3B	821.8	9/9/06 12:01 AM	5695.25			Transducer	23.54	19.55	11.99	
R-12	MP3B	821.8	9/10/06 12:01 AM	5695.23			Transducer	23.54	19.55	11.99	
R-12	MP3B	821.8	9/11/06 12:01 AM	5695.23			Transducer	23.54	19.55	11.99	
R-12	MP3B	821.8	9/12/06 12:01 AM	5695.22			Transducer	23.54	19.54	11.99	
R-12	MP3B	821.8	9/13/06 12:01 AM	5695.22			Transducer	23.54	19.54	11.99	
R-12	MP3B	821.8	9/14/06 12:01 AM	5695.23			Transducer	23.54	19.55	11.99	
R-12	MP3B	821.8	9/15/06 12:01 AM	5695.22			Transducer	23.53	19.54	11.99	
R-12	MP3B	821.8	9/16/06 12:01 AM	5695.18			Transducer	23.54	19.52	11.99	
R-12	MP3B	821.8	9/17/06 12:01 AM	5695.16			Transducer	23.54	19.52	11.99	
R-12	MP3B	821.8	9/18/06 12:01 AM	5695.16			Transducer	23.54	19.52	11.99	
R-12	MP3B	821.8	9/19/06 12:01 AM	5695.15			Transducer	23.54	19.51	11.99	
R-12	MP3B	821.8	9/20/06 12:01 AM	5695.16			Transducer	23.54	19.52	11.99	
R-12	MP3B	821.8	9/21/06 12:01 AM	5695.15			Transducer	23.53	19.51	11.99	
R-12	MP3C	832.9	1/31/06 12:00 PM	5695.13			Transducer	0	24.31	11.99	3c Po qa
R-12	MP3C	832.9	7/12/06 4:00 PM	5695.1			Transducer	0	24.3	11.99	3c Po check
R-12	MP3C	832.9	9/21/06 2:32 PM	5695.1			Transducer	0	24.3	11.99	3c Po WB profile
R-13	Single Completion	958.3	9/30/05 12:01 AM	5836.4			Transducer	19.85			
R-13	Single Completion	958.3	10/1/05 12:01 AM	5836.42			Transducer	19.85			
R-13	Single Completion	958.3	10/2/05 12:01 AM	5836.45			Transducer	19.85			
R-13	Single Completion	958.3	10/3/05 12:01 AM	5836.39			Transducer	19.85			
R-13	Single Completion	958.3	10/4/05 12:01 AM	5836.41			Transducer	19.85			
R-13	Single Completion	958.3	10/5/05 12:01 AM	5836.46			Transducer	19.85			
R-13	Single Completion	958.3	10/6/05 12:01 AM	5836.27			Transducer	19.85			
R-13	Single Completion	958.3	10/7/05 12:01 AM	5836.32			Transducer	19.85			
R-13	Single Completion	958.3	10/8/05 12:01 AM	5836.45			Transducer	19.85			
R-13	Single Completion	958.3	10/9/05 12:01 AM	5836.6			Transducer	19.85			
R-13	Single Completion	958.3	10/10/05 12:01 AM	5836.67			Transducer	19.85			

GFI Water Levels (Earliest Measurement of Day), October 1, 2005 - September 30, 2006

Location	Port Name	Port Depth (ft)	Measurement Date/Time	Water Level (ft)	Data Quality Code	Data Quality Reason Code	Method	Temp (C)	Transducer Pressure (psia)	Atmospheric Pressure (psi)	Comments
R-13	Single Completion	958.3	10/11/05 12:01 AM	5836.46			Transducer	19.85			
R-13	Single Completion	958.3	10/12/05 12:01 AM	5836.38			Transducer	19.85			
R-13	Single Completion	958.3	10/13/05 12:01 AM	5836.28			Transducer	19.85			
R-13	Single Completion	958.3	10/14/05 12:01 AM	5836.21			Transducer	19.85			
R-13	Single Completion	958.3	10/15/05 12:01 AM	5836.23			Transducer	19.85			
R-13	Single Completion	958.3	10/16/05 12:01 AM	5836.41			Transducer	19.85			
R-13	Single Completion	958.3	10/17/05 12:01 AM	5836.29			Transducer	19.85			
R-13	Single Completion	958.3	10/18/05 12:01 AM	5836.33			Transducer	19.85			
R-13	Single Completion	958.3	10/19/05 12:01 AM	5836.49			Transducer	19.85			
R-13	Single Completion	958.3	10/20/05 12:01 AM	5836.41			Transducer	19.84			
R-13	Single Completion	958.3	10/21/05 12:01 AM	5836.33			Transducer	19.85			
R-13	Single Completion	958.3	10/22/05 12:01 AM	5836.33			Transducer	19.85			
R-13	Single Completion	958.3	10/23/05 12:01 AM	5836.45			Transducer	19.85			
R-13	Single Completion	958.3	10/24/05 12:01 AM	5836.26			Transducer	19.85			
R-13	Single Completion	958.3	10/25/05 12:01 AM	5836.27			Transducer	19.85			
R-13	Single Completion	958.3	10/26/05 12:01 AM	5836.46			Transducer	19.85			
R-13	Single Completion	958.3	10/27/05 12:01 AM	5836.45			Transducer	19.85			
R-13	Single Completion	958.3	10/28/05 12:01 AM	5836.37			Transducer	19.85			
R-13	Single Completion	958.3	10/29/05 12:01 AM	5836.44			Transducer	19.85			
R-13	Single Completion	958.3	10/30/05 12:01 AM	5836.37			Transducer	19.85			
R-13	Single Completion	958.3	10/31/05 12:01 AM	5836.35			Transducer	19.85			
R-13	Single Completion	958.3	11/1/05 12:01 AM	5836.2			Transducer	19.85			
R-13	Single Completion	958.3	11/2/05 12:01 AM	5836.32			Transducer	19.85			
R-13	Single Completion	958.3	11/3/05 12:01 AM	5836.43			Transducer	19.84			
R-13	Single Completion	958.3	11/4/05 12:01 AM	5836.54			Transducer	19.84			
R-13	Single Completion	958.3	11/5/05 12:01 AM	5836.65			Transducer	19.84			
R-13	Single Completion	958.3	11/6/05 12:01 AM	5836.48			Transducer	19.85			
R-13	Single Completion	958.3	11/7/05 12:01 AM	5836.48			Transducer	19.84			
R-13	Single Completion	958.3	11/8/05 12:01 AM	5836.42			Transducer	19.84			
R-13	Single Completion	958.3	11/9/05 12:01 AM	5836.37			Transducer	19.84			
R-13	Single Completion	958.3	11/10/05 12:01 AM	5836.29			Transducer	19.85			
R-13	Single Completion	958.3	11/11/05 12:01 AM	5836.44			Transducer	19.84			
R-13	Single Completion	958.3	11/12/05 12:01 AM	5836.64			Transducer	19.84			
R-13	Single Completion	958.3	11/13/05 12:01 AM	5836.47			Transducer	19.84			
R-13	Single Completion	958.3	11/14/05 12:01 AM	5836.5			Transducer	19.85			
R-13	Single Completion	958.3	11/15/05 12:01 AM	5836.69			Transducer	19.85			
R-13	Single Completion	958.3	11/16/05 12:01 AM	5836.3			Transducer	19.84			
R-13	Single Completion	958.3	11/17/05 12:01 AM	5836.36			Transducer	19.84			
R-13	Single Completion	958.3	11/18/05 12:01 AM	5836.32			Transducer	19.84			
R-13	Single Completion	958.3	11/19/05 12:01 AM	5836.49			Transducer	19.84			
R-13	Single Completion	958.3	11/20/05 12:01 AM	5836.35			Transducer	19.84			
R-13	Single Completion	958.3	11/21/05 12:01 AM	5836.37			Transducer	19.84			
R-13	Single Completion	958.3	11/22/05 12:01 AM	5836.36			Transducer	19.84			
R-13	Single Completion	958.3	11/23/05 12:01 AM	5836.45			Transducer	19.85			
R-13	Single Completion	958.3	11/24/05 12:01 AM	5836.6			Transducer	19.85			
R-13	Single Completion	958.3	11/25/05 12:01 AM	5836.63			Transducer	19.84			
R-13	Single Completion	958.3	11/26/05 12:01 AM	5836.72			Transducer	19.84			
R-13	Single Completion	958.3	11/27/05 12:01 AM	5837.07			Transducer	19.84			
R-13	Single Completion	958.3	11/28/05 12:01 AM	5836.86			Transducer	19.84			

GFI Water Levels (Earliest Measurement of Day), October 1, 2005 - September 30, 2006

Location	Port Name	Port Depth (ft)	Measurement Date/Time	Water Level (ft)	Data Quality Code	Data Quality Reason Code	Method	Temp (C)	Transducer Pressure (psia)	Atmospheric Pressure (psi)	Comments
R-13	Single Completion	958.3	11/29/05 12:01 AM	5836.58			Transducer	19.84			
R-13	Single Completion	958.3	11/30/05 12:01 AM	5836.63			Transducer	19.84			
R-13	Single Completion	958.3	12/1/05 12:01 AM	5836.48			Transducer	19.84			
R-13	Single Completion	958.3	12/2/05 12:01 AM	5836.59			Transducer	19.84			
R-13	Single Completion	958.3	12/3/05 12:01 AM	5836.75			Transducer	19.84			
R-13	Single Completion	958.3	12/4/05 12:01 AM	5836.63			Transducer	19.84			
R-13	Single Completion	958.3	12/5/05 12:01 AM	5836.41			Transducer	19.84			
R-13	Single Completion	958.3	12/6/05 12:01 AM	5836.51			Transducer	19.84			
R-13	Single Completion	958.3	12/7/05 12:01 AM	5836.65			Transducer	19.84			
R-13	Single Completion	958.3	12/8/05 12:01 AM	5836.46			Transducer	19.84			
R-13	Single Completion	958.3	12/9/05 12:01 AM	5836.44			Transducer	19.84			
R-13	Single Completion	958.3	12/10/05 12:01 AM	5836.49			Transducer	19.84			
R-13	Single Completion	958.3	12/11/05 12:01 AM	5836.42			Transducer	19.84			
R-13	Single Completion	958.3	12/12/05 12:01 AM	5836.51			Transducer	19.84			
R-13	Single Completion	958.3	12/13/05 12:01 AM	5836.6			Transducer	19.84			
R-13	Single Completion	958.3	12/14/05 12:01 AM	5836.7			Transducer	19.84			
R-13	Single Completion	958.3	12/15/05 12:01 AM	5836.56			Transducer	19.84			
R-13	Single Completion	958.3	12/16/05 12:01 AM	5836.75			Transducer	19.84			
R-13	Single Completion	958.3	12/17/05 12:01 AM	5836.77			Transducer	19.84			
R-13	Single Completion	958.3	12/18/05 12:01 AM	5836.53			Transducer	19.84			
R-13	Single Completion	958.3	12/19/05 12:01 AM	5836.38			Transducer	19.84			
R-13	Single Completion	958.3	12/20/05 12:01 AM	5836.41			Transducer	19.84			
R-13	Single Completion	958.3	12/21/05 12:01 AM	5836.36			Transducer	19.84			
R-13	Single Completion	958.3	12/22/05 12:01 AM	5836.4			Transducer	19.84			
R-13	Single Completion	958.3	12/23/05 12:01 AM	5836.56			Transducer	19.84			
R-13	Single Completion	958.3	12/24/05 12:01 AM	5836.47			Transducer	19.84			
R-13	Single Completion	958.3	12/25/05 12:01 AM	5836.44			Transducer	19.84			
R-13	Single Completion	958.3	12/26/05 12:01 AM	5836.55			Transducer	19.84			
R-13	Single Completion	958.3	12/27/05 12:01 AM	5836.68			Transducer	19.84			
R-13	Single Completion	958.3	12/28/05 12:01 AM	5836.48			Transducer	19.84			
R-13	Single Completion	958.3	12/29/05 12:01 AM	5836.65			Transducer	19.84			
R-13	Single Completion	958.3	12/30/05 12:01 AM	5836.71			Transducer	19.84			
R-13	Single Completion	958.3	12/31/05 12:01 AM	5836.68			Transducer	19.84			
R-13	Single Completion	958.3	1/1/06 12:01 AM	5836.84			Transducer	19.84			
R-13	Single Completion	958.3	1/2/06 12:01 AM	5836.56			Transducer	19.84			
R-13	Single Completion	958.3	1/3/06 12:01 AM	5836.55			Transducer	19.84			
R-13	Single Completion	958.3	1/4/06 12:01 AM	5836.34			Transducer	19.84			
R-13	Single Completion	958.3	1/5/06 12:01 AM	5836.27			Transducer	19.84			
R-13	Single Completion	958.3	1/6/06 12:01 AM	5836.19			Transducer	19.84			
R-13	Single Completion	958.3	1/7/06 12:01 AM	5836.43			Transducer	19.84			
R-13	Single Completion	958.3	1/8/06 12:01 AM	5836.76			Transducer	19.84			
R-13	Single Completion	958.3	1/9/06 12:01 AM	5836.67			Transducer	19.84			
R-13	Single Completion	958.3	1/10/06 12:01 AM	5836.38			Transducer	19.84			
R-13	Single Completion	958.3	1/11/06 12:01 AM	5836.54			Transducer	19.84			
R-13	Single Completion	958.3	1/12/06 12:01 AM	5836.76			Transducer	19.84			
R-13	Single Completion	958.3	1/13/06 12:01 AM	5836.52			Transducer	19.84			
R-13	Single Completion	958.3	1/14/06 12:01 AM	5836.45			Transducer	19.84			
R-13	Single Completion	958.3	1/15/06 12:01 AM	5836.71			Transducer	19.84			
R-13	Single Completion	958.3	1/16/06 12:01 AM	5836.93			Transducer	19.84			

GFI Water Levels (Earliest Measurement of Day), October 1, 2005 - September 30, 2006

Location	Port Name	Port Depth (ft)	Measurement Date/Time	Water Level (ft)	Data Quality Code	Data Quality Reason Code	Method	Temp (C)	Transducer Pressure (psia)	Atmospheric Pressure (psi)	Comments
R-13	Single Completion	958.3	1/17/06 12:01 AM	5836.56			Transducer	19.84			
R-13	Single Completion	958.3	1/18/06 12:01 AM	5836.54			Transducer	19.84			
R-13	Single Completion	958.3	1/19/06 12:01 AM	5836.79			Transducer	19.84			
R-13	Single Completion	958.3	1/20/06 12:01 AM	5836.79			Transducer	19.84			
R-13	Single Completion	958.3	1/21/06 12:01 AM	5836.5			Transducer	19.84			
R-13	Single Completion	958.3	1/22/06 12:01 AM	5836.58			Transducer	19.84			
R-13	Single Completion	958.3	1/23/06 12:01 AM	5836.48			Transducer	19.84			
R-13	Single Completion	958.3	1/24/06 12:01 AM	5836.42			Transducer	19.84			
R-13	Single Completion	958.3	1/25/06 12:01 AM	5836.32			Transducer	19.84			
R-13	Single Completion	958.3	1/26/06 12:01 AM	5836.55			Transducer	19.84			
R-13	Single Completion	958.3	1/27/06 12:01 AM	5836.58			Transducer	19.84			
R-13	Single Completion	958.3	1/28/06 12:01 AM	5836.76			Transducer	19.84			
R-13	Single Completion	958.3	1/29/06 12:01 AM	5836.68			Transducer	19.84			
R-13	Single Completion	958.3	1/30/06 12:01 AM	5836.61			Transducer	19.84			
R-13	Single Completion	958.3	1/31/06 12:01 AM	5836.67			Transducer	19.84			
R-13	Single Completion	958.3	2/1/06 12:01 AM	5836.72			Transducer	19.84			
R-13	Single Completion	958.3	2/2/06 12:01 AM	5836.79			Transducer	19.84			
R-13	Single Completion	958.3	2/3/06 12:01 AM	5836.83			Transducer	20.14			
R-13	Single Completion	958.3	2/4/06 12:01 AM	5836.53			Transducer	19.93			
R-13	Single Completion	958.3	2/5/06 12:01 AM	5836.8			Transducer	19.89			
R-13	Single Completion	958.3	2/6/06 12:01 AM	5836.58			Transducer	19.88			
R-13	Single Completion	958.3	2/7/06 12:01 AM	5836.41			Transducer	19.86			
R-13	Single Completion	958.3	2/8/06 12:01 AM	5836.46			Transducer	19.86			
R-13	Single Completion	958.3	2/9/06 12:01 AM	5836.49			Transducer	19.85			
R-13	Single Completion	958.3	2/10/06 12:01 AM	5836.73			Transducer	19.85			
R-13	Single Completion	958.3	2/11/06 12:01 AM	5836.47			Transducer	19.85			
R-13	Single Completion	958.3	2/12/06 12:01 AM	5836.41			Transducer	19.85			
R-13	Single Completion	958.3	2/13/06 12:01 AM	5836.5			Transducer	19.85			
R-13	Single Completion	958.3	2/14/06 12:01 AM	5836.67			Transducer	19.84			
R-13	Single Completion	958.3	2/15/06 12:01 AM	5836.89			Transducer	19.85			
R-13	Single Completion	958.3	2/16/06 12:01 AM	5837.04			Transducer	19.85			
R-13	Single Completion	958.3	2/17/06 12:01 AM	5836.65			Transducer	19.84			
R-13	Single Completion	958.3	2/18/06 12:01 AM	5836.68			Transducer	19.84			
R-13	Single Completion	958.3	2/19/06 12:01 AM	5836.75			Transducer	19.84			
R-13	Single Completion	958.3	2/20/06 12:01 AM	5836.76			Transducer	19.84			
R-13	Single Completion	958.3	2/21/06 12:01 AM	5836.78			Transducer	19.84			
R-13	Single Completion	958.3	2/22/06 12:01 AM	5836.79			Transducer	19.84			
R-13	Single Completion	958.3	2/23/06 12:01 AM	5836.58			Transducer	19.84			
R-13	Single Completion	958.3	2/23/06 10:37 AM	5836.67			Manual				Reinstall transducer
R-13	Single Completion	958.3	2/24/06 12:01 AM	5836.68			Transducer	19.84			
R-13	Single Completion	958.3	2/25/06 12:01 AM	5836.72			Transducer	19.84			
R-13	Single Completion	958.3	2/26/06 12:01 AM	5836.51			Transducer	19.84			
R-13	Single Completion	958.3	2/27/06 12:01 AM	5836.65			Transducer	19.84			
R-13	Single Completion	958.3	2/28/06 12:01 AM	5836.7			Transducer	19.84			
R-13	Single Completion	958.3	3/1/06 12:01 AM	5836.78			Transducer	19.84			
R-13	Single Completion	958.3	3/2/06 12:01 AM	5836.74			Transducer	19.84			
R-13	Single Completion	958.3	3/3/06 12:01 AM	5836.7			Transducer	19.84			
R-13	Single Completion	958.3	3/4/06 12:01 AM	5836.78			Transducer	19.84			
R-13	Single Completion	958.3	3/5/06 12:01 AM	5836.72			Transducer	19.84			

GFI Water Levels (Earliest Measurement of Day), October 1, 2005 - September 30, 2006

Location	Port Name	Port Depth (ft)	Measurement Date/Time	Water Level (ft)	Data Quality Code	Data Quality Reason Code	Method	Temp (C)	Transducer Pressure (psia)	Atmospheric Pressure (psi)	Comments
R-13	Single Completion	958.3	3/6/06 12:01 AM	5836.61			Transducer	19.84			
R-13	Single Completion	958.3	3/7/06 12:01 AM	5836.78			Transducer	19.84			
R-13	Single Completion	958.3	3/8/06 12:01 AM	5837.01			Transducer	19.84			
R-13	Single Completion	958.3	3/9/06 12:01 AM	5837.19			Transducer	19.84			
R-13	Single Completion	958.3	3/10/06 12:01 AM	5837.25			Transducer	19.84			
R-13	Single Completion	958.3	3/11/06 12:01 AM	5837.11			Transducer	19.84			
R-13	Single Completion	958.3	3/12/06 12:01 AM	5837.07			Transducer	19.84			
R-13	Single Completion	958.3	3/13/06 12:01 AM	5836.83			Transducer	19.84			
R-13	Single Completion	958.3	3/14/06 12:01 AM	5836.6			Transducer	19.84			
R-13	Single Completion	958.3	3/15/06 12:01 AM	5836.73			Transducer	19.84			
R-13	Single Completion	958.3	3/16/06 12:01 AM	5836.66			Transducer	19.84			
R-13	Single Completion	958.3	3/17/06 12:01 AM	5836.68			Transducer	19.84			
R-13	Single Completion	958.3	3/18/06 12:01 AM	5836.85			Transducer	19.84			
R-13	Single Completion	958.3	3/19/06 12:01 AM	5837.06			Transducer	19.84			
R-13	Single Completion	958.3	3/20/06 12:01 AM	5837.15			Transducer	19.84			
R-13	Single Completion	958.3	3/21/06 12:01 AM	5836.89			Transducer	19.84			
R-13	Single Completion	958.3	3/22/06 12:01 AM	5836.81			Transducer	19.84			
R-13	Single Completion	958.3	3/23/06 12:01 AM	5836.54			Transducer	19.84			
R-13	Single Completion	958.3	3/24/06 12:01 AM	5836.49			Transducer	19.84			
R-13	Single Completion	958.3	3/25/06 12:01 AM	5836.69			Transducer	19.84			
R-13	Single Completion	958.3	3/26/06 12:01 AM	5836.87			Transducer	19.83			
R-13	Single Completion	958.3	3/27/06 12:01 AM	5836.74			Transducer	19.83			
R-13	Single Completion	958.3	3/28/06 12:01 AM	5836.63			Transducer	19.83			
R-13	Single Completion	958.3	3/29/06 12:01 AM	5836.78			Transducer	19.83			
R-13	Single Completion	958.3	3/30/06 12:01 AM	5836.98			Transducer	19.84			
R-13	Single Completion	958.3	3/31/06 12:01 AM	5836.74			Transducer	19.84			
R-13	Single Completion	958.3	4/1/06 12:01 AM	5836.76			Transducer	19.83			
R-13	Single Completion	958.3	4/2/06 12:01 AM	5836.8			Transducer	19.84			
R-13	Single Completion	958.3	4/3/06 12:01 AM	5836.59			Transducer	19.83			
R-13	Single Completion	958.3	4/4/06 12:01 AM	5836.6			Transducer	19.84			
R-13	Single Completion	958.3	4/5/06 12:01 AM	5836.75			Transducer	19.83			
R-13	Single Completion	958.3	4/6/06 12:01 AM	5837.01			Transducer	19.83			
R-13	Single Completion	958.3	4/7/06 12:01 AM	5836.94			Transducer	19.84			
R-13	Single Completion	958.3	4/8/06 12:01 AM	5836.62			Transducer	19.83			
R-13	Single Completion	958.3	4/9/06 12:01 AM	5836.65			Transducer	19.84			
R-13	Single Completion	958.3	4/10/06 12:01 AM	5836.8			Transducer	19.83			
R-13	Single Completion	958.3	4/11/06 12:01 AM	5836.8			Transducer	19.83			
R-13	Single Completion	958.3	4/12/06 12:01 AM	5836.54			Transducer	19.83			
R-13	Single Completion	958.3	4/13/06 12:01 AM	5836.46			Transducer	19.84			
R-13	Single Completion	958.3	4/14/06 12:01 AM	5836.63			Transducer	19.84			
R-13	Single Completion	958.3	4/15/06 12:01 AM	5836.9			Transducer	19.84			
R-13	Single Completion	958.3	4/16/06 12:01 AM	5836.73			Transducer	19.84			
R-13	Single Completion	958.3	4/17/06 12:01 AM	5836.74			Transducer	19.83			
R-13	Single Completion	958.3	4/18/06 12:01 AM	5836.77			Transducer	19.84			
R-13	Single Completion	958.3	4/19/06 12:01 AM	5836.62			Transducer	19.83			
R-13	Single Completion	958.3	4/20/06 12:01 AM	5836.69			Transducer	19.84			
R-13	Single Completion	958.3	4/21/06 12:01 AM	5836.61			Transducer	19.83			
R-13	Single Completion	958.3	4/22/06 12:01 AM	5836.59			Transducer	19.83			
R-13	Single Completion	958.3	4/23/06 12:01 AM	5836.64			Transducer	19.83			

GFI Water Levels (Earliest Measurement of Day), October 1, 2005 - September 30, 2006

Location	Port Name	Port Depth (ft)	Measurement Date/Time	Water Level (ft)	Data Quality Code	Data Quality Reason Code	Method	Temp (C)	Transducer Pressure (psia)	Atmospheric Pressure (psi)	Comments
R-13	Single Completion	958.3	4/24/06 12:01 AM	5836.67			Transducer	19.84			
R-13	Single Completion	958.3	4/25/06 12:01 AM	5836.55			Transducer	19.83			
R-13	Single Completion	958.3	4/26/06 12:01 AM	5836.49			Transducer	19.84			
R-13	Single Completion	958.3	4/27/06 12:01 AM	5836.54			Transducer	19.84			
R-13	Single Completion	958.3	4/28/06 12:01 AM	5836.69			Transducer	19.83			
R-13	Single Completion	958.3	4/29/06 12:01 AM	5836.56			Transducer	19.84			
R-13	Single Completion	958.3	4/30/06 12:01 AM	5836.56			Transducer	19.83			
R-13	Single Completion	958.3	5/1/06 12:01 AM	5836.56			Transducer	19.83			
R-13	Single Completion	958.3	5/2/06 12:01 AM	5836.49			Transducer	19.84			
R-13	Single Completion	958.3	5/3/06 12:01 AM	5836.54			Transducer	19.83			
R-13	Single Completion	958.3	5/4/06 12:01 AM	5836.53			Transducer	19.83			
R-13	Single Completion	958.3	5/5/06 12:01 AM	5836.51			Transducer	19.83			
R-13	Single Completion	958.3	5/6/06 12:01 AM	5836.53			Transducer	19.83			
R-13	Single Completion	958.3	5/7/06 12:01 AM	5836.54			Transducer	19.83			
R-13	Single Completion	958.3	5/8/06 12:01 AM	5836.54			Transducer	19.83			
R-13	Single Completion	958.3	5/9/06 12:01 AM	5836.57			Transducer	19.83			
R-13	Single Completion	958.3	5/10/06 12:01 AM	5836.37			Transducer	19.83			
R-13	Single Completion	958.3	5/11/06 12:01 AM	5836.2			Transducer	19.83			
R-13	Single Completion	958.3	5/12/06 12:01 AM	5836.34			Transducer	19.83			
R-13	Single Completion	958.3	5/13/06 12:01 AM	5836.39			Transducer	19.83			
R-13	Single Completion	958.3	5/14/06 12:01 AM	5836.32			Transducer	19.83			
R-13	Single Completion	958.3	5/15/06 12:01 AM	5836.12			Transducer	19.83			
R-13	Single Completion	958.3	5/16/06 12:01 AM	5836.12			Transducer	19.83			
R-13	Single Completion	958.3	5/17/06 12:01 AM	5836.31	VR	DI	Transducer	19.83			
R-13	Single Completion	958.3	5/18/06 12:01 AM	5836.36	VR	DI	Transducer	19.83			
R-13	Single Completion	958.3	5/19/06 12:01 AM	5836.41	VR	DI	Transducer	19.83			
R-13	Single Completion	958.3	5/20/06 12:01 AM	5836.42	VR	DI	Transducer	19.83			
R-13	Single Completion	958.3	5/21/06 12:01 AM	5836.43	VR	DI	Transducer	19.83			
R-13	Single Completion	958.3	5/22/06 12:01 AM	5836.42	VR	DI	Transducer	19.83			
R-13	Single Completion	958.3	5/23/06 12:01 AM	5836.45	VR	DI	Transducer	19.84			
R-13	Single Completion	958.3	5/24/06 12:01 AM	5836.3	VR	DI	Transducer	19.83			
R-13	Single Completion	958.3	5/25/06 12:01 AM	5836.35	VR	DI	Transducer	19.83			
R-13	Single Completion	958.3	5/26/06 12:01 AM	5836.53	VR	DI	Transducer	19.83			
R-13	Single Completion	958.3	5/27/06 12:01 AM	5836.61	VR	DI	Transducer	19.83			
R-13	Single Completion	958.3	5/28/06 12:01 AM	5836.55	VR	DI	Transducer	19.83			
R-13	Single Completion	958.3	5/29/06 12:01 AM	5836.35	VR	DI	Transducer	19.83			
R-13	Single Completion	958.3	5/30/06 12:01 AM	5836.29	VR	DI	Transducer	19.83			
R-13	Single Completion	958.3	5/31/06 12:01 AM	5836.26	VR	DI	Transducer	19.83			
R-13	Single Completion	958.3	6/1/06 12:01 AM	5836.11	VR	DI	Transducer	19.83			
R-13	Single Completion	958.3	6/2/06 12:01 AM	5836.1	VR	DI	Transducer	19.84			
R-13	Single Completion	958.3	6/3/06 12:01 AM	5836.18	VR	DI	Transducer	19.83			
R-13	Single Completion	958.3	6/4/06 12:01 AM	5836.33	VR	DI	Transducer	19.83			
R-13	Single Completion	958.3	6/5/06 12:01 AM	5836.37	VR	DI	Transducer	19.83			
R-13	Single Completion	958.3	6/6/06 12:01 AM	5836.34	VR	DI	Transducer	19.83			
R-13	Single Completion	958.3	6/7/06 12:01 AM	5836.15	VR	DI	Transducer	19.83			
R-13	Single Completion	958.3	6/8/06 12:01 AM	5836.11	VR	DI	Transducer	19.83			
R-13	Single Completion	958.3	6/9/06 12:01 AM	5836.09	VR	DI	Transducer	19.83			
R-13	Single Completion	958.3	6/10/06 12:01 AM	5836.25	VR	DI	Transducer	19.83			
R-13	Single Completion	958.3	6/11/06 12:01 AM	5836.33	VR	DI	Transducer	19.83			

GFI Water Levels (Earliest Measurement of Day), October 1, 2005 - September 30, 2006

Location	Port Name	Port Depth (ft)	Measurement Date/Time	Water Level (ft)	Data Quality Code	Data Quality Reason Code	Method	Temp (C)	Transducer Pressure (psia)	Atmospheric Pressure (psi)	Comments
R-13	Single Completion	958.3	6/12/06 12:01 AM	5836.22	VR	DI	Transducer	19.83			
R-13	Single Completion	958.3	6/13/06 12:01 AM	5836.06	VR	DI	Transducer	19.83			
R-13	Single Completion	958.3	6/14/06 12:01 AM	5836.1	VR	DI	Transducer	19.83			
R-13	Single Completion	958.3	6/15/06 12:01 AM	5836.24	VR	DI	Transducer	19.83			
R-13	Single Completion	958.3	6/16/06 12:01 AM	5836.34	VR	DI	Transducer	19.83			
R-13	Single Completion	958.3	6/17/06 12:01 AM	5836.19	VR	DI	Transducer	19.83			
R-13	Single Completion	958.3	6/18/06 12:01 AM	5836.06	VR	DI	Transducer	19.83			
R-13	Single Completion	958.3	6/19/06 12:01 AM	5836.04	VR	DI	Transducer	19.83			
R-13	Single Completion	958.3	6/20/06 12:01 AM	5836.09	VR	DI	Transducer	19.83			
R-13	Single Completion	958.3	6/21/06 12:01 AM	5836.14	VR	DI	Transducer	19.83			
R-13	Single Completion	958.3	6/22/06 12:01 AM	5836.16	VR	DI	Transducer	19.83			
R-13	Single Completion	958.3	6/23/06 12:01 AM	5836	VR	DI	Transducer	19.83			
R-13	Single Completion	958.3	6/24/06 12:01 AM	5835.97	VR	DI	Transducer	19.83			
R-13	Single Completion	958.3	6/25/06 12:01 AM	5835.87	VR	DI	Transducer	19.83			
R-13	Single Completion	958.3	6/26/06 12:01 AM	5835.85	VR	DI	Transducer	19.83			
R-13	Single Completion	958.3	6/27/06 12:01 AM	5835.96	VR	DI	Transducer	19.83			
R-13	Single Completion	958.3	6/28/06 12:01 AM	5836.01	VR	DI	Transducer	19.83			
R-13	Single Completion	958.3	6/29/06 12:01 AM	5836.05	VR	DI	Transducer	19.83			
R-13	Single Completion	958.3	6/30/06 12:01 AM	5836.1	VR	DI	Transducer	19.83			
R-13	Single Completion	958.3	7/1/06 12:01 AM	5836.16	VR	DI	Transducer	19.83			
R-13	Single Completion	958.3	7/2/06 12:01 AM	5836.14	VR	DI	Transducer	19.83			
R-13	Single Completion	958.3	7/3/06 12:01 AM	5836.1	VR	DI	Transducer	19.83			
R-13	Single Completion	958.3	7/4/06 12:01 AM	5836.17	VR	DI	Transducer	20.03			
R-13	Single Completion	958.3	7/5/06 12:01 AM	5836.15	VR	DI	Transducer	19.9			
R-13	Single Completion	958.3	7/6/06 12:01 AM	5836.18	VR	DI	Transducer	19.86			
R-13	Single Completion	958.3	7/7/06 12:01 AM	5836.14	VR	DI	Transducer	19.85			
R-13	Single Completion	958.3	7/8/06 12:01 AM	5836.17	VR	DI	Transducer	19.85			
R-13	Single Completion	958.3	7/9/06 12:01 AM	5836.26	VR	DI	Transducer	19.85			
R-13	Single Completion	958.3	7/10/06 12:01 AM	5836.34	VR	DI	Transducer	19.84			
R-13	Single Completion	958.3	7/11/06 12:01 AM	5836.37	VR	DI	Transducer	19.84			
R-13	Single Completion	958.3	7/12/06 12:01 AM	5836.3	VR	DI	Transducer	19.84			
R-13	Single Completion	958.3	7/13/06 12:01 AM	5836.32	VR	DI	Transducer	19.84			
R-13	Single Completion	958.3	7/14/06 12:01 AM	5836.3	VR	DI	Transducer	19.84			
R-13	Single Completion	958.3	7/15/06 12:01 AM	5836.18	VR	DI	Transducer	19.84			
R-13	Single Completion	958.3	7/16/06 12:01 AM	5836.16	VR	DI	Transducer	19.84			
R-13	Single Completion	958.3	7/17/06 12:01 AM	5836.23	VR	DI	Transducer	19.84			
R-13	Single Completion	958.3	7/18/06 12:01 AM	5836.21	VR	DI	Transducer	19.84			
R-13	Single Completion	958.3	7/19/06 12:01 AM	5836.21	VR	DI	Transducer	19.84			
R-13	Single Completion	958.3	7/20/06 12:01 AM	5836.23	VR	DI	Transducer	19.83			
R-13	Single Completion	958.3	7/21/06 12:01 AM	5836.21	VR	DI	Transducer	19.84			
R-13	Single Completion	958.3	7/22/06 12:01 AM	5836.14	VR	DI	Transducer	19.83			
R-13	Single Completion	958.3	7/23/06 12:01 AM	5836.19	VR	DI	Transducer	19.84			
R-13	Single Completion	958.3	7/24/06 12:01 AM	5836.3	VR	DI	Transducer	19.83			
R-13	Single Completion	958.3	7/25/06 12:01 AM	5836.36	VR	DI	Transducer	19.83			
R-13	Single Completion	958.3	7/26/06 12:01 AM	5836.33	VR	DI	Transducer	19.84			
R-13	Single Completion	958.3	7/27/06 12:01 AM	5836.35	VR	DI	Transducer	19.84			
R-13	Single Completion	958.3	7/28/06 12:01 AM	5836.27	VR	DI	Transducer	19.83			
R-13	Single Completion	958.3	7/29/06 12:01 AM	5836.28	VR	DI	Transducer	19.83			
R-13	Single Completion	958.3	7/30/06 12:01 AM	5836.31	VR	DI	Transducer	19.83			

GFI Water Levels (Earliest Measurement of Day), October 1, 2005 - September 30, 2006

Location	Port Name	Port Depth (ft)	Measurement Date/Time	Water Level (ft)	Data Quality Code	Data Quality Reason Code	Method	Temp (C)	Transducer Pressure (psia)	Atmospheric Pressure (psi)	Comments
R-13	Single Completion	958.3	7/31/06 12:01 AM	5836.43	VR	DI	Transducer	19.83			
R-13	Single Completion	958.3	8/1/06 12:01 AM	5836.4	VR	DI	Transducer	19.83			
R-13	Single Completion	958.3	8/2/06 12:01 AM	5836.29	VR	DI	Transducer	19.83			
R-13	Single Completion	958.3	8/3/06 12:01 AM	5836.22	VR	DI	Transducer	19.83			
R-13	Single Completion	958.3	8/4/06 12:01 AM	5836.17	VR	DI	Transducer	19.83			
R-13	Single Completion	958.3	8/5/06 12:01 AM	5836.19	VR	DI	Transducer	19.83			
R-13	Single Completion	958.3	8/6/06 12:01 AM	5836.23	VR	DI	Transducer	19.83			
R-13	Single Completion	958.3	8/7/06 12:01 AM	5836.17	VR	DI	Transducer	19.83			
R-13	Single Completion	958.3	8/8/06 12:01 AM	5836.14	VR	DI	Transducer	19.83			
R-13	Single Completion	958.3	8/9/06 12:01 AM	5836.16	VR	DI	Transducer	19.83			
R-13	Single Completion	958.3	8/10/06 12:01 AM	5836.22	VR	DI	Transducer	19.83			
R-13	Single Completion	958.3	8/11/06 12:01 AM	5836.27	VR	DI	Transducer	19.83			
R-13	Single Completion	958.3	8/12/06 12:01 AM	5836.28	VR	DI	Transducer	19.83			
R-13	Single Completion	958.3	8/13/06 12:01 AM	5836.35	VR	DI	Transducer	19.83			
R-13	Single Completion	958.3	8/14/06 12:01 AM	5836.22	VR	DI	Transducer	19.83			
R-13	Single Completion	958.3	8/15/06 12:01 AM	5836.21	VR	DI	Transducer	19.83			
R-13	Single Completion	958.3	8/16/06 12:01 AM	5836.25	VR	DI	Transducer	19.83			
R-13	Single Completion	958.3	8/17/06 12:01 AM	5836.27	VR	DI	Transducer	19.83			
R-13	Single Completion	958.3	8/18/06 12:01 AM	5836.23	VR	DI	Transducer	19.83			
R-13	Single Completion	958.3	8/19/06 12:01 AM	5836.21	VR	DI	Transducer	19.83			
R-13	Single Completion	958.3	8/20/06 12:01 AM	5836.18	VR	DI	Transducer	19.83			
R-13	Single Completion	958.3	8/21/06 12:01 AM	5836.18	VR	DI	Transducer	19.83			
R-13	Single Completion	958.3	8/22/06 12:01 AM	5836.1	VR	DI	Transducer	19.83			
R-13	Single Completion	958.3	8/23/06 12:01 AM	5836.14	VR	DI	Transducer	19.83			
R-13	Single Completion	958.3	8/24/06 12:01 AM	5836.27	VR	DI	Transducer	19.83			
R-13	Single Completion	958.3	8/25/06 12:01 AM	5836.34	VR	DI	Transducer	19.83			
R-13	Single Completion	958.3	8/26/06 12:01 AM	5836.37	VR	DI	Transducer	19.83			
R-13	Single Completion	958.3	8/27/06 12:01 AM	5836.31	VR	DI	Transducer	19.83			
R-13	Single Completion	958.3	8/28/06 12:01 AM	5836.24	VR	DI	Transducer	19.83			
R-13	Single Completion	958.3	8/29/06 12:01 AM	5836.17	VR	DI	Transducer	19.83			
R-13	Single Completion	958.3	8/30/06 12:01 AM	5836.24	VR	DI	Transducer	19.83			
R-13	Single Completion	958.3	8/30/06 8:28 AM	5836.25			Manual				Remove transducer
R-13	Single Completion	958.3	9/26/06 12:42 PM	5836.2			Manual				Install different transducer
R-13	Single Completion	958.3	9/26/06 2:01 PM	5836.14			Transducer	19.85			
R-13	Single Completion	958.3	9/27/06 12:01 AM	5836.06			Transducer	19.85			
R-13	Single Completion	958.3	9/28/06 12:01 AM	5836.04			Transducer	19.85			
R-13	Single Completion	958.3	9/29/06 12:01 AM	5836.13			Transducer	19.85			
R-13	Single Completion	958.3	9/30/06 12:01 AM	5836.2			Transducer	19.85			
R-14	MP1A	1204.5	10/27/05 10:00 AM	5883.08			Transducer	0	22.97	11.92	1a Po
R-14	MP1A	1204.5	11/1/05 11:00 AM	5883.38			Transducer	0	23.1	11.92	1a Po install XDs
R-14	MP1A	1204.5	11/2/05 12:01 AM	5883.29			Transducer	22.37	23.06	11.92	
R-14	MP1A	1204.5	11/3/05 12:01 AM	5883.24			Transducer	22.37	23.04	11.92	
R-14	MP1A	1204.5	11/4/05 12:01 AM	5883.23			Transducer	22.37	23.04	11.92	
R-14	MP1A	1204.5	11/5/05 12:01 AM	5883.29			Transducer	22.37	23.06	11.92	
R-14	MP1A	1204.5	11/6/05 12:01 AM	5883.31			Transducer	22.39	23.07	11.92	
R-14	MP1A	1204.5	11/7/05 12:01 AM	5883.27			Transducer	22.39	23.05	11.92	
R-14	MP1A	1204.5	11/8/05 12:01 AM	5883.35			Transducer	22.39	23.09	11.92	
R-14	MP1A	1204.5	11/9/05 12:01 AM	5883.38			Transducer	22.37	23.1	11.92	
R-14	MP1A	1204.5	11/10/05 12:01 AM	5883.36			Transducer	22.37	23.09	11.92	

GFI Water Levels (Earliest Measurement of Day), October 1, 2005 - September 30, 2006

Location	Port Name	Port Depth (ft)	Measurement Date/Time	Water Level (ft)	Data Quality Code	Data Quality Reason Code	Method	Temp (C)	Transducer Pressure (psia)	Atmospheric Pressure (psi)	Comments
R-14	MP1A	1204.5	11/11/05 12:01 AM	5883.34			Transducer	22.39	23.09	11.92	
R-14	MP1A	1204.5	11/12/05 12:01 AM	5883.33			Transducer	22.37	23.08	11.92	
R-14	MP1A	1204.5	11/13/05 12:01 AM	5883.33			Transducer	22.37	23.08	11.92	
R-14	MP1A	1204.5	11/14/05 12:01 AM	5883.31			Transducer	22.37	23.07	11.92	
R-14	MP1A	1204.5	11/15/05 12:01 AM	5883.41			Transducer	22.37	23.11	11.92	
R-14	MP1A	1204.5	11/16/05 12:01 AM	5883.46			Transducer	22.37	23.14	11.92	
R-14	MP1A	1204.5	11/17/05 12:01 AM	5883.4			Transducer	22.37	23.11	11.92	
R-14	MP1A	1204.5	11/18/05 12:01 AM	5883.45			Transducer	22.37	23.13	11.92	
R-14	MP1A	1204.5	11/19/05 12:01 AM	5883.39			Transducer	22.37	23.11	11.92	
R-14	MP1A	1204.5	11/20/05 12:01 AM	5883.38			Transducer	22.37	23.1	11.92	
R-14	MP1A	1204.5	11/21/05 12:01 AM	5883.42			Transducer	22.37	23.12	11.92	
R-14	MP1A	1204.5	11/22/05 12:01 AM	5883.47			Transducer	22.37	23.14	11.92	
R-14	MP1A	1204.5	11/23/05 12:01 AM	5883.43			Transducer	22.37	23.12	11.92	
R-14	MP1A	1204.5	11/24/05 12:01 AM	5883.42			Transducer	22.37	23.12	11.92	
R-14	MP1A	1204.5	11/25/05 12:01 AM	5883.42			Transducer	22.39	23.12	11.92	
R-14	MP1A	1204.5	11/26/05 12:01 AM	5883.4			Transducer	22.39	23.11	11.92	
R-14	MP1A	1204.5	11/27/05 12:01 AM	5883.36			Transducer	22.37	23.09	11.92	
R-14	MP1A	1204.5	11/28/05 12:01 AM	5883.37			Transducer	22.37	23.1	11.92	
R-14	MP1A	1204.5	11/29/05 12:01 AM	5883.46			Transducer	22.39	23.14	11.92	
R-14	MP1A	1204.5	11/30/05 12:01 AM	5883.43			Transducer	22.39	23.12	11.92	
R-14	MP1A	1204.5	12/1/05 12:01 AM	5883.44			Transducer	22.37	23.13	11.92	
R-14	MP1A	1204.5	12/2/05 12:01 AM	5883.42			Transducer	22.37	23.12	11.92	
R-14	MP1A	1204.5	12/3/05 12:01 AM	5883.42			Transducer	22.37	23.12	11.92	
R-14	MP1A	1204.5	12/4/05 12:01 AM	5883.41			Transducer	22.39	23.11	11.92	
R-14	MP1A	1204.5	12/5/05 12:01 AM	5883.41			Transducer	22.37	23.11	11.92	
R-14	MP1A	1204.5	12/6/05 12:01 AM	5883.42			Transducer	22.37	23.12	11.92	
R-14	MP1A	1204.5	12/7/05 12:01 AM	5883.44			Transducer	22.37	23.13	11.92	
R-14	MP1A	1204.5	12/8/05 12:01 AM	5883.46			Transducer	22.39	23.14	11.92	
R-14	MP1A	1204.5	12/9/05 12:01 AM	5883.47			Transducer	22.37	23.14	11.92	
R-14	MP1A	1204.5	12/10/05 12:01 AM	5883.48			Transducer	22.37	23.14	11.92	
R-14	MP1A	1204.5	12/11/05 12:01 AM	5883.46			Transducer	22.37	23.14	11.92	
R-14	MP1A	1204.5	12/12/05 12:01 AM	5883.42			Transducer	22.37	23.12	11.92	
R-14	MP1A	1204.5	12/13/05 12:01 AM	5883.44			Transducer	22.37	23.13	11.92	
R-14	MP1A	1204.5	12/14/05 12:01 AM	5883.45			Transducer	22.39	23.13	11.92	
R-14	MP1A	1204.5	12/15/05 12:01 AM	5883.46			Transducer	22.37	23.14	11.92	
R-14	MP1A	1204.5	12/16/05 12:01 AM	5883.46			Transducer	22.39	23.14	11.92	
R-14	MP1A	1204.5	12/17/05 12:01 AM	5883.46			Transducer	22.37	23.14	11.92	
R-14	MP1A	1204.5	12/18/05 12:01 AM	5883.53			Transducer	22.39	23.17	11.92	
R-14	MP1A	1204.5	12/19/05 12:01 AM	5883.49			Transducer	22.37	23.15	11.92	
R-14	MP1A	1204.5	12/20/05 12:01 AM	5883.5			Transducer	22.39	23.15	11.92	
R-14	MP1A	1204.5	12/21/05 12:01 AM	5883.52			Transducer	22.37	23.16	11.92	
R-14	MP1A	1204.5	12/22/05 12:01 AM	5883.49			Transducer	22.37	23.15	11.92	
R-14	MP1A	1204.5	12/23/05 12:01 AM	5883.44			Transducer	22.37	23.13	11.92	
R-14	MP1A	1204.5	12/24/05 12:01 AM	5883.49			Transducer	22.37	23.15	11.92	
R-14	MP1A	1204.5	12/25/05 12:01 AM	5883.44			Transducer	22.37	23.13	11.92	
R-14	MP1A	1204.5	12/26/05 12:01 AM	5883.43			Transducer	22.37	23.12	11.92	
R-14	MP1A	1204.5	12/27/05 12:01 AM	5883.49			Transducer	22.37	23.15	11.92	
R-14	MP1A	1204.5	12/28/05 12:01 AM	5883.49			Transducer	22.37	23.15	11.92	
R-14	MP1A	1204.5	12/29/05 12:01 AM	5883.52			Transducer	22.37	23.16	11.92	

GFI Water Levels (Earliest Measurement of Day), October 1, 2005 - September 30, 2006

Location	Port Name	Port Depth (ft)	Measurement Date/Time	Water Level (ft)	Data Quality Code	Data Quality Reason Code	Method	Temp (C)	Transducer Pressure (psia)	Atmospheric Pressure (psi)	Comments
R-14	MP1A	1204.5	12/30/05 12:01 AM	5883.49			Transducer	22.37	23.15	11.92	
R-14	MP1A	1204.5	12/31/05 12:01 AM	5883.55			Transducer	22.39	23.18	11.92	
R-14	MP1A	1204.5	1/1/06 12:01 AM	5883.56			Transducer	22.37	23.18	11.92	
R-14	MP1A	1204.5	1/2/06 12:01 AM	5883.52			Transducer	22.39	23.16	11.92	
R-14	MP1A	1204.5	1/3/06 12:01 AM	5883.47			Transducer	22.37	23.14	11.92	
R-14	MP1A	1204.5	1/4/06 12:01 AM	5883.55			Transducer	22.37	23.17	11.92	
R-14	MP1A	1204.5	1/5/06 12:01 AM	5883.54			Transducer	22.39	23.17	11.92	
R-14	MP1A	1204.5	1/6/06 12:01 AM	5883.53			Transducer	22.37	23.17	11.92	
R-14	MP1A	1204.5	1/7/06 12:01 AM	5883.54			Transducer	22.37	23.17	11.92	
R-14	MP1A	1204.5	1/8/06 12:01 AM	5883.48			Transducer	22.39	23.15	11.92	
R-14	MP1A	1204.5	1/9/06 12:01 AM	5883.46			Transducer	22.37	23.14	11.92	
R-14	MP1A	1204.5	1/10/06 12:01 AM	5883.49			Transducer	22.37	23.15	11.92	
R-14	MP1A	1204.5	1/11/06 12:01 AM	5883.48			Transducer	22.37	23.14	11.92	
R-14	MP1A	1204.5	1/12/06 12:01 AM	5883.46			Transducer	22.37	23.14	11.92	
R-14	MP1A	1204.5	1/13/06 12:01 AM	5883.53			Transducer	22.37	23.17	11.92	
R-14	MP1A	1204.5	1/14/06 12:01 AM	5883.53			Transducer	22.37	23.17	11.92	
R-14	MP1A	1204.5	1/15/06 12:01 AM	5883.46			Transducer	22.37	23.14	11.92	
R-14	MP1A	1204.5	1/16/06 12:01 AM	5883.44			Transducer	22.37	23.13	11.92	
R-14	MP1A	1204.5	1/17/06 12:01 AM	5883.55			Transducer	22.37	23.18	11.92	
R-14	MP1A	1204.5	1/18/06 12:01 AM	5883.58			Transducer	22.37	23.19	11.92	
R-14	MP1A	1204.5	1/19/06 12:01 AM	5883.55			Transducer	22.37	23.18	11.92	
R-14	MP1A	1204.5	1/20/06 12:01 AM	5883.55			Transducer	22.37	23.18	11.92	
R-14	MP1A	1204.5	1/21/06 12:01 AM	5883.6			Transducer	22.37	23.2	11.92	
R-14	MP1A	1204.5	1/22/06 12:01 AM	5883.53			Transducer	22.37	23.17	11.92	
R-14	MP1A	1204.5	1/23/06 12:01 AM	5883.51			Transducer	22.37	23.16	11.92	
R-14	MP1A	1204.5	1/24/06 12:00 PM	5883.54	VR	MA	Transducer	0	23.17	11.92	1a Po gw
R-14	MP1A	1204.5	1/25/06 12:00 PM	5883.56	VR	MA	Transducer	0	23.18	11.92	1a Po gw
R-14	MP1A	1204.5	1/26/06 12:15 PM	5883.7			Transducer	0	23.24	11.92	1a Po install XDs
R-14	MP1A	1204.5	1/27/06 12:01 AM	5883.72	VQ	Pi	Transducer	22.39	23.25	11.92	Port connection poor?
R-14	MP1A	1204.5	1/28/06 12:01 AM	5883.76	VQ	Pi	Transducer	22.39	23.27	11.92	Port connection poor?
R-14	MP1A	1204.5	1/29/06 12:01 AM	5883.62			Transducer	22.39	23.21	11.92	
R-14	MP1A	1204.5	1/30/06 12:01 AM	5883.61			Transducer	22.41	23.2	11.92	
R-14	MP1A	1204.5	1/31/06 12:01 AM	5883.58			Transducer	22.39	23.19	11.92	
R-14	MP1A	1204.5	2/1/06 12:01 AM	5883.61			Transducer	22.39	23.2	11.92	
R-14	MP1A	1204.5	2/2/06 12:01 AM	5883.62			Transducer	22.39	23.21	11.92	
R-14	MP1A	1204.5	2/3/06 12:01 AM	5883.63			Transducer	22.39	23.21	11.92	
R-14	MP1A	1204.5	2/4/06 12:01 AM	5883.64			Transducer	22.39	23.22	11.92	
R-14	MP1A	1204.5	2/5/06 12:01 AM	5883.56			Transducer	22.39	23.18	11.92	
R-14	MP1A	1204.5	2/6/06 12:01 AM	5883.58			Transducer	22.39	23.19	11.92	
R-14	MP1A	1204.5	2/7/06 12:01 AM	5883.65			Transducer	22.39	23.22	11.92	
R-14	MP1A	1204.5	2/8/06 12:01 AM	5883.62			Transducer	22.41	23.21	11.92	
R-14	MP1A	1204.5	2/9/06 12:01 AM	5883.62			Transducer	22.39	23.21	11.92	
R-14	MP1A	1204.5	2/10/06 12:01 AM	5883.62			Transducer	22.39	23.21	11.92	
R-14	MP1A	1204.5	2/11/06 12:01 AM	5883.63			Transducer	22.39	23.21	11.92	
R-14	MP1A	1204.5	2/12/06 12:01 AM	5883.59			Transducer	22.39	23.19	11.92	
R-14	MP1A	1204.5	2/13/06 12:01 AM	5883.57			Transducer	22.39	23.19	11.92	
R-14	MP1A	1204.5	2/14/06 12:01 AM	5883.64			Transducer	22.39	23.22	11.92	
R-14	MP1A	1204.5	2/15/06 12:01 AM	5883.63			Transducer	22.39	23.21	11.92	
R-14	MP1A	1204.5	2/16/06 12:01 AM	5883.68			Transducer	22.39	23.23	11.92	

GFI Water Levels (Earliest Measurement of Day), October 1, 2005 - September 30, 2006

Location	Port Name	Port Depth (ft)	Measurement Date/Time	Water Level (ft)	Data Quality Code	Data Quality Reason Code	Method	Temp (C)	Transducer Pressure (psia)	Atmospheric Pressure (psi)	Comments
R-14	MP1A	1204.5	2/17/06 12:01 AM	5883.66			Transducer	22.39	23.22	11.92	
R-14	MP1A	1204.5	2/18/06 12:01 AM	5883.66			Transducer	22.39	23.22	11.92	
R-14	MP1A	1204.5	2/19/06 12:01 AM	5883.61			Transducer	22.39	23.2	11.92	
R-14	MP1A	1204.5	2/20/06 12:01 AM	5883.7			Transducer	22.39	23.24	11.92	
R-14	MP1A	1204.5	2/21/06 12:01 AM	5883.72			Transducer	22.39	23.25	11.92	
R-14	MP1A	1204.5	2/22/06 12:01 AM	5883.69			Transducer	22.41	23.24	11.92	
R-14	MP1A	1204.5	2/23/06 12:01 AM	5883.73			Transducer	22.41	23.25	11.92	
R-14	MP1A	1204.5	2/24/06 12:01 AM	5883.74			Transducer	22.39	23.26	11.92	
R-14	MP1A	1204.5	2/25/06 12:01 AM	5883.7			Transducer	22.39	23.24	11.92	
R-14	MP1A	1204.5	2/26/06 12:01 AM	5883.63			Transducer	22.39	23.21	11.92	
R-14	MP1A	1204.5	2/27/06 12:01 AM	5883.6			Transducer	22.39	23.2	11.92	
R-14	MP1A	1204.5	2/28/06 12:01 AM	5883.63			Transducer	22.41	23.21	11.92	
R-14	MP1A	1204.5	3/1/06 12:01 AM	5883.62			Transducer	22.39	23.21	11.92	
R-14	MP1A	1204.5	3/2/06 12:01 AM	5883.63			Transducer	22.39	23.21	11.92	
R-14	MP1A	1204.5	3/3/06 12:01 AM	5883.65			Transducer	22.39	23.22	11.92	
R-14	MP1A	1204.5	3/4/06 12:01 AM	5883.65			Transducer	22.39	23.22	11.92	
R-14	MP1A	1204.5	3/5/06 12:01 AM	5883.62			Transducer	22.39	23.21	11.92	
R-14	MP1A	1204.5	3/6/06 12:01 AM	5883.61			Transducer	22.41	23.2	11.92	
R-14	MP1A	1204.5	3/7/06 12:01 AM	5883.62			Transducer	22.41	23.21	11.92	
R-14	MP1A	1204.5	3/8/06 12:01 AM	5883.62			Transducer	22.41	23.21	11.92	
R-14	MP1A	1204.5	3/9/06 12:01 AM	5883.62			Transducer	22.41	23.21	11.92	
R-14	MP1A	1204.5	3/10/06 12:01 AM	5883.61			Transducer	22.39	23.2	11.92	
R-14	MP1A	1204.5	3/11/06 12:01 AM	5883.62			Transducer	22.41	23.21	11.92	
R-14	MP1A	1204.5	3/12/06 12:01 AM	5883.56			Transducer	22.39	23.18	11.92	
R-14	MP1A	1204.5	3/13/06 12:01 AM	5883.66			Transducer	22.39	23.22	11.92	
R-14	MP1A	1204.5	3/14/06 12:01 AM	5883.69			Transducer	22.41	23.24	11.92	
R-14	MP1A	1204.5	3/15/06 12:01 AM	5883.64			Transducer	22.39	23.22	11.92	
R-14	MP1A	1204.5	3/16/06 12:01 AM	5883.65			Transducer	22.39	23.22	11.92	
R-14	MP1A	1204.5	3/17/06 12:01 AM	5883.63			Transducer	22.39	23.21	11.92	
R-14	MP1A	1204.5	3/18/06 12:01 AM	5883.62			Transducer	22.41	23.21	11.92	
R-14	MP1A	1204.5	3/19/06 12:01 AM	5883.58			Transducer	22.39	23.19	11.92	
R-14	MP1A	1204.5	3/20/06 12:01 AM	5883.56			Transducer	22.39	23.18	11.92	
R-14	MP1A	1204.5	3/21/06 12:01 AM	5883.61			Transducer	22.39	23.2	11.92	
R-14	MP1A	1204.5	3/22/06 12:01 AM	5883.64			Transducer	22.39	23.22	11.92	
R-14	MP1A	1204.5	3/23/06 12:01 AM	5883.65			Transducer	22.39	23.22	11.92	
R-14	MP1A	1204.5	3/24/06 12:01 AM	5883.63			Transducer	22.39	23.21	11.92	
R-14	MP1A	1204.5	3/25/06 12:01 AM	5883.63			Transducer	22.39	23.21	11.92	
R-14	MP1A	1204.5	3/26/06 12:01 AM	5883.57			Transducer	22.39	23.18	11.92	
R-14	MP1A	1204.5	3/27/06 12:01 AM	5883.56			Transducer	22.39	23.18	11.92	
R-14	MP1A	1204.5	3/28/06 12:01 AM	5883.59			Transducer	22.39	23.19	11.92	
R-14	MP1A	1204.5	3/29/06 12:01 AM	5883.59			Transducer	22.41	23.19	11.92	
R-14	MP1A	1204.5	3/30/06 12:01 AM	5883.59			Transducer	22.41	23.19	11.92	
R-14	MP1A	1204.5	3/31/06 12:01 AM	5883.61			Transducer	22.39	23.2	11.92	
R-14	MP1A	1204.5	4/1/06 12:01 AM	5883.6			Transducer	22.39	23.2	11.92	
R-14	MP1A	1204.5	4/2/06 12:01 AM	5883.57			Transducer	22.4	23.19	11.92	
R-14	MP1A	1204.5	4/3/06 12:01 AM	5883.61			Transducer	22.41	23.2	11.92	
R-14	MP1A	1204.5	4/11/06 12:17 PM	5883.68			Transducer	22.41	23.23	11.92	unexplained logger data gap
R-14	MP1A	1204.5	4/12/06 12:01 AM	5883.7			Transducer	22.41	23.24	11.92	
R-14	MP1A	1204.5	4/13/06 12:01 AM	5883.62			Transducer	22.41	23.21	11.92	

GFI Water Levels (Earliest Measurement of Day), October 1, 2005 - September 30, 2006

Location	Port Name	Port Depth (ft)	Measurement Date/Time	Water Level (ft)	Data Quality Code	Data Quality Reason Code	Method	Temp (C)	Transducer Pressure (psia)	Atmospheric Pressure (psi)	Comments
R-14	MP1A	1204.5	4/14/06 12:01 AM	5883.55			Transducer	22.4	23.18	11.92	
R-14	MP1A	1204.5	4/15/06 12:01 AM	5883.51			Transducer	22.39	23.16	11.92	
R-14	MP1A	1204.5	4/16/06 12:01 AM	5883.51			Transducer	22.39	23.16	11.92	
R-14	MP1A	1204.5	4/17/06 12:01 AM	5883.53			Transducer	22.39	23.17	11.92	
R-14	MP1A	1204.5	4/18/06 12:01 AM	5883.53			Transducer	22.39	23.17	11.92	
R-14	MP1A	1204.5	4/19/06 12:01 AM	5883.52			Transducer	22.39	23.16	11.92	
R-14	MP1A	1204.5	4/20/06 12:01 AM	5883.52			Transducer	22.39	23.16	11.92	
R-14	MP1A	1204.5	4/21/06 12:01 AM	5883.5			Transducer	22.4	23.15	11.92	
R-14	MP1A	1204.5	4/22/06 12:01 AM	5883.46			Transducer	22.39	23.14	11.92	
R-14	MP1A	1204.5	4/23/06 12:01 AM	5883.39			Transducer	22.4	23.11	11.92	
R-14	MP1A	1204.5	4/24/06 12:01 AM	5883.41			Transducer	22.4	23.11	11.92	
R-14	MP1A	1204.5	4/25/06 12:01 AM	5883.36			Transducer	22.39	23.09	11.92	
R-14	MP1A	1204.5	4/26/06 12:01 AM	5883.38			Transducer	22.39	23.1	11.92	
R-14	MP1A	1204.5	4/27/06 12:01 AM	5883.35			Transducer	22.39	23.09	11.92	
R-14	MP1A	1204.5	4/28/06 12:01 AM	5883.33			Transducer	22.4	23.08	11.92	
R-14	MP1A	1204.5	4/29/06 12:01 AM	5883.35			Transducer	22.39	23.09	11.92	
R-14	MP1A	1204.5	4/30/06 12:01 AM	5883.31			Transducer	22.39	23.07	11.92	
R-14	MP1A	1204.5	5/1/06 12:01 AM	5883.39			Transducer	22.39	23.11	11.92	
R-14	MP1A	1204.5	5/2/06 12:01 AM	5883.35			Transducer	22.4	23.09	11.92	
R-14	MP1A	1204.5	5/3/06 12:01 AM	5883.31			Transducer	22.39	23.07	11.92	
R-14	MP1A	1204.5	5/4/06 12:01 AM	5883.28			Transducer	22.4	23.06	11.92	
R-14	MP1A	1204.5	5/5/06 12:01 AM	5883.28			Transducer	22.4	23.06	11.92	
R-14	MP1A	1204.5	5/6/06 12:01 AM	5883.26			Transducer	22.39	23.05	11.92	
R-14	MP1A	1204.5	5/7/06 12:01 AM	5883.23			Transducer	22.39	23.04	11.92	
R-14	MP1A	1204.5	5/8/06 12:01 AM	5883.23			Transducer	22.39	23.03	11.92	
R-14	MP1A	1204.5	5/9/06 12:01 AM	5883.28			Transducer	22.39	23.06	11.92	
R-14	MP1A	1204.5	5/10/06 12:01 AM	5883.33			Transducer	22.4	23.08	11.92	
R-14	MP1A	1204.5	5/11/06 12:01 AM	5883.27			Transducer	22.4	23.06	11.92	
R-14	MP1A	1204.5	5/12/06 12:01 AM	5883.23			Transducer	22.39	23.03	11.92	
R-14	MP1A	1204.5	5/13/06 12:01 AM	5883.21			Transducer	22.4	23.03	11.92	
R-14	MP1A	1204.5	5/14/06 12:01 AM	5883.2			Transducer	22.4	23.02	11.92	
R-14	MP1A	1204.5	5/15/06 12:01 AM	5883.16			Transducer	22.39	23.01	11.92	
R-14	MP1A	1204.5	5/16/06 12:01 AM	5883.18			Transducer	22.4	23.02	11.92	
R-14	MP1A	1204.5	5/17/06 12:01 AM	5883.24			Transducer	22.4	23.04	11.92	
R-14	MP1A	1204.5	5/18/06 12:01 AM	5883.21			Transducer	22.4	23.03	11.92	
R-14	MP1A	1204.5	5/19/06 12:01 AM	5883.19			Transducer	22.4	23.02	11.92	
R-14	MP1A	1204.5	5/20/06 12:01 AM	5883.14			Transducer	22.4	23	11.92	
R-14	MP1A	1204.5	5/21/06 12:01 AM	5883.1			Transducer	22.39	22.98	11.92	
R-14	MP1A	1204.5	5/22/06 12:01 AM	5883.06			Transducer	22.4	22.96	11.92	
R-14	MP1A	1204.5	5/23/06 12:01 AM	5883.06			Transducer	22.4	22.96	11.92	
R-14	MP1A	1204.5	5/24/06 12:01 AM	5883.06			Transducer	22.4	22.96	11.92	
R-14	MP1A	1204.5	5/25/06 12:01 AM	5883.05			Transducer	22.4	22.96	11.92	
R-14	MP1A	1204.5	5/26/06 12:01 AM	5883.03			Transducer	22.4	22.95	11.92	
R-14	MP1A	1204.5	5/27/06 12:01 AM	5883.02			Transducer	22.4	22.95	11.92	
R-14	MP1A	1204.5	5/28/06 12:01 AM	5882.88			Transducer	22.39	22.89	11.92	
R-14	MP1A	1204.5	5/29/06 12:01 AM	5882.83			Transducer	22.39	22.86	11.92	
R-14	MP1A	1204.5	5/30/06 12:01 AM	5882.8			Transducer	22.4	22.85	11.92	
R-14	MP1A	1204.5	5/31/06 12:01 AM	5882.88			Transducer	22.4	22.89	11.92	
R-14	MP1A	1204.5	6/1/06 12:01 AM	5882.92			Transducer	22.4	22.9	11.92	

GFI Water Levels (Earliest Measurement of Day), October 1, 2005 - September 30, 2006

Location	Port Name	Port Depth (ft)	Measurement Date/Time	Water Level (ft)	Data Quality Code	Data Quality Reason Code	Method	Temp (C)	Transducer Pressure (psia)	Atmospheric Pressure (psi)	Comments
R-14	MP1A	1204.5	6/26/06 12:00 PM	5882.54			Transducer	0	22.74	11.92	1a Po sampling
R-14	MP1A	1204.5	6/27/06 12:00 PM	5882.54			Transducer	0	22.74	11.92	1a Po sampling
R-14	MP1A	1204.5	6/28/06 10:00 AM	5882.61			Transducer	0	22.77	11.92	1a Po sampling
R-14	MP1A	1204.5	7/17/06 8:00 AM	5882.87			Transducer	0	22.88	11.92	1a Po install XDs
R-14	MP1A	1204.5	7/18/06 12:01 AM	5882.91			Transducer	22.39	22.9	11.92	
R-14	MP1A	1204.5	7/19/06 12:01 AM	5882.94			Transducer	22.39	22.91	11.92	
R-14	MP1A	1204.5	7/20/06 12:01 AM	5882.97			Transducer	22.39	22.92	11.92	
R-14	MP1A	1204.5	7/21/06 12:01 AM	5883.01			Transducer	22.4	22.94	11.92	
R-14	MP1A	1204.5	7/22/06 12:01 AM	5883			Transducer	22.4	22.94	11.92	
R-14	MP1A	1204.5	7/23/06 12:01 AM	5882.88			Transducer	22.39	22.88	11.92	
R-14	MP1A	1204.5	7/24/06 12:01 AM	5882.92			Transducer	22.39	22.9	11.92	
R-14	MP1A	1204.5	7/25/06 12:01 AM	5882.96			Transducer	22.39	22.92	11.92	
R-14	MP1A	1204.5	7/26/06 12:01 AM	5882.99			Transducer	22.39	22.93	11.92	
R-14	MP1A	1204.5	7/27/06 12:01 AM	5883.01			Transducer	22.39	22.94	11.92	
R-14	MP1A	1204.5	7/28/06 12:01 AM	5883.01			Transducer	22.39	22.94	11.92	
R-14	MP1A	1204.5	7/29/06 12:01 AM	5883.01			Transducer	22.4	22.94	11.92	
R-14	MP1A	1204.5	7/30/06 12:01 AM	5883.01			Transducer	22.39	22.94	11.92	
R-14	MP1A	1204.5	7/31/06 12:01 AM	5883.03			Transducer	22.39	22.95	11.92	
R-14	MP1A	1204.5	8/1/06 12:01 AM	5883.05			Transducer	22.4	22.96	11.92	
R-14	MP1A	1204.5	8/2/06 12:01 AM	5883.03			Transducer	22.39	22.95	11.92	
R-14	MP1A	1204.5	8/3/06 12:01 AM	5883.03			Transducer	22.39	22.95	11.92	
R-14	MP1A	1204.5	8/4/06 12:01 AM	5883.01			Transducer	22.39	22.94	11.92	
R-14	MP1A	1204.5	8/5/06 12:01 AM	5883.05			Transducer	22.4	22.96	11.92	
R-14	MP1A	1204.5	8/6/06 12:01 AM	5883			Transducer	22.39	22.94	11.92	
R-14	MP1A	1204.5	8/7/06 12:01 AM	5882.98			Transducer	22.39	22.93	11.92	
R-14	MP1A	1204.5	8/8/06 12:01 AM	5883.01			Transducer	22.39	22.94	11.92	
R-14	MP1A	1204.5	8/9/06 12:01 AM	5883.11			Transducer	22.39	22.98	11.92	
R-14	MP1A	1204.5	8/10/06 12:01 AM	5883.15			Transducer	22.4	23	11.92	
R-14	MP1A	1204.5	8/11/06 12:01 AM	5883.12			Transducer	22.4	22.99	11.92	
R-14	MP1A	1204.5	8/12/06 12:01 AM	5883.09			Transducer	22.4	22.98	11.92	
R-14	MP1A	1204.5	8/13/06 12:01 AM	5883.09			Transducer	22.4	22.98	11.92	
R-14	MP1A	1204.5	8/14/06 12:01 AM	5883.1			Transducer	22.39	22.98	11.92	
R-14	MP1A	1204.5	8/15/06 12:01 AM	5883.14			Transducer	22.4	23	11.92	
R-14	MP1A	1204.5	8/16/06 12:01 AM	5883.12			Transducer	22.39	22.99	11.92	
R-14	MP1A	1204.5	8/17/06 12:01 AM	5883.19			Transducer	22.4	23.02	11.92	
R-14	MP1A	1204.5	8/18/06 12:01 AM	5883.2			Transducer	22.4	23.03	11.92	
R-14	MP1A	1204.5	8/19/06 12:01 AM	5883.16			Transducer	22.39	23.01	11.92	
R-14	MP1A	1204.5	8/20/06 12:01 AM	5883.14			Transducer	22.4	23	11.92	
R-14	MP1A	1204.5	8/21/06 12:01 AM	5883.13			Transducer	22.4	22.99	11.92	
R-14	MP1A	1204.5	8/22/06 12:01 AM	5883.09			Transducer	22.4	22.98	11.92	
R-14	MP1A	1204.5	8/23/06 12:01 AM	5883.08			Transducer	22.4	22.97	11.92	
R-14	MP1A	1204.5	8/24/06 12:01 AM	5883.09			Transducer	22.4	22.98	11.92	
R-14	MP1A	1204.5	8/25/06 12:01 AM	5883.08			Transducer	22.4	22.97	11.92	
R-14	MP1A	1204.5	8/26/06 12:01 AM	5883.07			Transducer	22.4	22.97	11.92	
R-14	MP1A	1204.5	8/27/06 12:01 AM	5883.11			Transducer	22.39	22.98	11.92	
R-14	MP1A	1204.5	8/28/06 12:01 AM	5883.04			Transducer	22.4	22.95	11.92	
R-14	MP1A	1204.5	8/29/06 12:01 AM	5883.01			Transducer	22.4	22.94	11.92	
R-14	MP1A	1204.5	8/30/06 12:01 AM	5883.02			Transducer	22.4	22.95	11.92	
R-14	MP1A	1204.5	8/31/06 12:01 AM	5883.01			Transducer	22.4	22.94	11.92	

GFI Water Levels (Earliest Measurement of Day), October 1, 2005 - September 30, 2006

Location	Port Name	Port Depth (ft)	Measurement Date/Time	Water Level (ft)	Data Quality Code	Data Quality Reason Code	Method	Temp (C)	Transducer Pressure (psia)	Atmospheric Pressure (psi)	Comments
R-14	MP1A	1204.5	9/1/06 12:01 AM	5883.01			Transducer	22.4	22.94	11.92	
R-14	MP1A	1204.5	9/2/06 12:01 AM	5883.02			Transducer	22.4	22.95	11.92	
R-14	MP1A	1204.5	9/3/06 12:01 AM	5882.97			Transducer	22.4	22.93	11.92	
R-14	MP1A	1204.5	9/4/06 12:01 AM	5882.92			Transducer	22.4	22.9	11.92	
R-14	MP1A	1204.5	9/5/06 12:01 AM	5882.91			Transducer	22.4	22.9	11.92	
R-14	MP1A	1204.5	9/6/06 12:01 AM	5882.9			Transducer	22.4	22.89	11.92	
R-14	MP1A	1204.5	9/7/06 12:01 AM	5882.88			Transducer	22.4	22.88	11.92	
R-14	MP1A	1204.5	9/8/06 12:01 AM	5882.9			Transducer	22.4	22.9	11.92	
R-14	MP1A	1204.5	9/9/06 12:01 AM	5882.95			Transducer	22.4	22.92	11.92	
R-14	MP1A	1204.5	9/10/06 12:01 AM	5882.88			Transducer	22.4	22.89	11.92	
R-14	MP1A	1204.5	9/11/06 12:01 AM	5882.83			Transducer	22.39	22.86	11.92	
R-14	MP1A	1204.5	9/12/06 12:01 AM	5882.82			Transducer	22.4	22.86	11.92	
R-14	MP1A	1204.5	9/13/06 12:01 AM	5882.88			Transducer	22.4	22.89	11.92	
R-14	MP1A	1204.5	9/14/06 12:01 AM	5882.89			Transducer	22.4	22.89	11.92	
R-14	MP1A	1204.5	9/15/06 12:01 AM	5882.89			Transducer	22.4	22.89	11.92	
R-14	MP1A	1204.5	9/16/06 12:01 AM	5882.88			Transducer	22.4	22.89	11.92	
R-14	MP1A	1204.5	9/17/06 12:01 AM	5882.88			Transducer	22.4	22.88	11.92	
R-14	MP1A	1204.5	9/18/06 12:01 AM	5882.89			Transducer	22.39	22.89	11.92	
R-14	MP1A	1204.5	9/19/06 12:01 AM	5882.96			Transducer	22.39	22.92	11.92	
R-14	MP1A	1204.5	9/20/06 12:01 AM	5882.97			Transducer	22.4	22.92	11.92	
R-14	MP1A	1204.5	9/21/06 12:01 AM	5882.97			Transducer	22.4	22.92	11.92	
R-14	MP1A	1204.5	9/22/06 12:01 AM	5882.98			Transducer	22.4	22.93	11.92	
R-14	MP1A	1204.5	9/23/06 12:01 AM	5883.01			Transducer	22.4	22.94	11.92	
R-14	MP1A	1204.5	9/24/06 12:01 AM	5882.96			Transducer	22.39	22.92	11.92	
R-14	MP1A	1204.5	9/25/06 12:01 AM	5882.95			Transducer	22.39	22.92	11.92	
R-14	MP1A	1204.5	9/26/06 12:01 AM	5883.01			Transducer	22.4	22.94	11.92	
R-14	MP1A	1204.5	9/27/06 12:01 AM	5883.02			Transducer	22.4	22.95	11.92	
R-14	MP1A	1204.5	9/28/06 12:01 AM	5883.05			Transducer	22.42	22.96	11.92	
R-14	MP1A	1204.5	9/29/06 12:01 AM	5883.12			Transducer	22.4	22.99	11.92	
R-14	MP1A	1204.5	9/30/06 12:01 AM	5883.16			Transducer	22.4	23.01	11.92	
R-14	MP1B	1229.6	10/27/05 10:00 AM	5883.03			Transducer	0	33.83	11.92	1b Po
R-14	MP1B	1229.6	1/24/06 12:00 PM	5883.33	VR	MA	Transducer	0	33.96	11.92	1b Po gw
R-14	MP1B	1229.6	6/28/06 12:00 PM	5882.39			Transducer	0	33.55	11.92	1b Po check
R-14	MP1C	1240.6	1/24/06 12:00 PM	5883.29	VR	MA	Transducer	0	38.71	11.92	1c Po gw
R-14	MP1C	1240.6	6/28/06 12:00 PM	5882.37			Transducer	0	38.31	11.92	1c Po sampling
R-14	MP2A	1288.5	10/27/05 10:00 AM	5882.88			Transducer	0	59.29	11.92	2a Po
R-14	MP2A	1288.5	11/1/05 11:00 AM	5882.99			Transducer	0	59.34	11.92	2a Po
R-14	MP2A	1288.5	11/2/05 12:01 AM	5882.94			Transducer	23	59.32	11.92	
R-14	MP2A	1288.5	11/3/05 12:01 AM	5882.87			Transducer	23	59.29	11.92	
R-14	MP2A	1288.5	11/4/05 12:01 AM	5882.85			Transducer	23	59.28	11.92	
R-14	MP2A	1288.5	11/5/05 12:01 AM	5882.94			Transducer	23	59.32	11.92	
R-14	MP2A	1288.5	11/6/05 12:01 AM	5882.92			Transducer	23	59.31	11.92	
R-14	MP2A	1288.5	11/7/05 12:01 AM	5882.83			Transducer	23	59.27	11.92	
R-14	MP2A	1288.5	11/8/05 12:01 AM	5883			Transducer	23	59.35	11.92	
R-14	MP2A	1288.5	11/9/05 12:01 AM	5883.06			Transducer	23	59.37	11.92	
R-14	MP2A	1288.5	11/10/05 12:01 AM	5882.98			Transducer	23	59.34	11.92	
R-14	MP2A	1288.5	11/11/05 12:01 AM	5882.94			Transducer	23.02	59.32	11.92	
R-14	MP2A	1288.5	11/12/05 12:01 AM	5882.92			Transducer	23	59.31	11.92	
R-14	MP2A	1288.5	11/13/05 12:01 AM	5882.89			Transducer	23.02	59.29	11.92	

GFI Water Levels (Earliest Measurement of Day), October 1, 2005 - September 30, 2006

Location	Port Name	Port Depth (ft)	Measurement Date/Time	Water Level (ft)	Data Quality Code	Data Quality Reason Code	Method	Temp (C)	Transducer Pressure (psia)	Atmospheric Pressure (psi)	Comments
R-14	MP2A	1288.5	11/14/05 12:01 AM	5882.84			Transducer	23	59.27	11.92	
R-14	MP2A	1288.5	11/15/05 12:01 AM	5883			Transducer	23	59.34	11.92	
R-14	MP2A	1288.5	11/16/05 12:01 AM	5883.08			Transducer	23	59.38	11.92	
R-14	MP2A	1288.5	11/17/05 12:01 AM	5882.98			Transducer	23	59.33	11.92	
R-14	MP2A	1288.5	11/18/05 12:01 AM	5883.08			Transducer	23	59.38	11.92	
R-14	MP2A	1288.5	11/19/05 12:01 AM	5882.98			Transducer	23	59.34	11.92	
R-14	MP2A	1288.5	11/20/05 12:01 AM	5882.94			Transducer	23	59.32	11.92	
R-14	MP2A	1288.5	11/21/05 12:01 AM	5883.04			Transducer	23	59.36	11.92	
R-14	MP2A	1288.5	11/22/05 12:01 AM	5883.12			Transducer	23	59.39	11.92	
R-14	MP2A	1288.5	11/23/05 12:01 AM	5883.05			Transducer	23	59.37	11.92	
R-14	MP2A	1288.5	11/24/05 12:01 AM	5883.03			Transducer	23	59.35	11.92	
R-14	MP2A	1288.5	11/25/05 12:01 AM	5883.01			Transducer	23	59.35	11.92	
R-14	MP2A	1288.5	11/26/05 12:01 AM	5882.99			Transducer	23	59.34	11.92	
R-14	MP2A	1288.5	11/27/05 12:01 AM	5882.89			Transducer	23	59.3	11.92	
R-14	MP2A	1288.5	11/28/05 12:01 AM	5882.91			Transducer	23	59.3	11.92	
R-14	MP2A	1288.5	11/29/05 12:01 AM	5883.09			Transducer	23	59.38	11.92	
R-14	MP2A	1288.5	11/30/05 12:01 AM	5883.03			Transducer	23.02	59.36	11.92	
R-14	MP2A	1288.5	12/1/05 12:01 AM	5883.04			Transducer	23	59.36	11.92	
R-14	MP2A	1288.5	12/2/05 12:01 AM	5883			Transducer	23	59.34	11.92	
R-14	MP2A	1288.5	12/3/05 12:01 AM	5882.99			Transducer	23	59.34	11.92	
R-14	MP2A	1288.5	12/4/05 12:01 AM	5882.93			Transducer	23	59.31	11.92	
R-14	MP2A	1288.5	12/5/05 12:01 AM	5882.92			Transducer	23	59.31	11.92	
R-14	MP2A	1288.5	12/6/05 12:01 AM	5882.98			Transducer	23	59.33	11.92	
R-14	MP2A	1288.5	12/7/05 12:01 AM	5883.03			Transducer	23	59.35	11.92	
R-14	MP2A	1288.5	12/8/05 12:01 AM	5883.06			Transducer	23.02	59.37	11.92	
R-14	MP2A	1288.5	12/9/05 12:01 AM	5883.06			Transducer	23	59.37	11.92	
R-14	MP2A	1288.5	12/10/05 12:01 AM	5883.07			Transducer	23	59.37	11.92	
R-14	MP2A	1288.5	12/11/05 12:01 AM	5882.98			Transducer	23.02	59.34	11.92	
R-14	MP2A	1288.5	12/12/05 12:01 AM	5882.94			Transducer	23	59.32	11.92	
R-14	MP2A	1288.5	12/13/05 12:01 AM	5883			Transducer	23	59.35	11.92	
R-14	MP2A	1288.5	12/14/05 12:01 AM	5883.02			Transducer	23.02	59.35	11.92	
R-14	MP2A	1288.5	12/15/05 12:01 AM	5883.02			Transducer	23	59.35	11.92	
R-14	MP2A	1288.5	12/16/05 12:01 AM	5883			Transducer	23	59.35	11.92	
R-14	MP2A	1288.5	12/17/05 12:01 AM	5883.03			Transducer	23	59.35	11.92	
R-14	MP2A	1288.5	12/18/05 12:01 AM	5883.14			Transducer	23	59.4	11.92	
R-14	MP2A	1288.5	12/19/05 12:01 AM	5883.01			Transducer	22.99	59.35	11.92	
R-14	MP2A	1288.5	12/20/05 12:01 AM	5883.06			Transducer	23	59.37	11.92	
R-14	MP2A	1288.5	12/21/05 12:01 AM	5883.07			Transducer	23.02	59.38	11.92	
R-14	MP2A	1288.5	12/22/05 12:01 AM	5883.02			Transducer	23	59.35	11.92	
R-14	MP2A	1288.5	12/23/05 12:01 AM	5882.96			Transducer	23	59.33	11.92	
R-14	MP2A	1288.5	12/24/05 12:01 AM	5883.02			Transducer	23.02	59.35	11.92	
R-14	MP2A	1288.5	12/25/05 12:01 AM	5882.93			Transducer	23	59.31	11.92	
R-14	MP2A	1288.5	12/26/05 12:01 AM	5882.9			Transducer	23	59.3	11.92	
R-14	MP2A	1288.5	12/27/05 12:01 AM	5883.05			Transducer	23	59.36	11.92	
R-14	MP2A	1288.5	12/28/05 12:01 AM	5883.05			Transducer	23	59.36	11.92	
R-14	MP2A	1288.5	12/29/05 12:01 AM	5883.09			Transducer	23	59.38	11.92	
R-14	MP2A	1288.5	12/30/05 12:01 AM	5883.03			Transducer	23	59.36	11.92	
R-14	MP2A	1288.5	12/31/05 12:01 AM	5883.12			Transducer	23	59.39	11.92	
R-14	MP2A	1288.5	1/1/06 12:01 AM	5883.13			Transducer	23	59.4	11.92	

GFI Water Levels (Earliest Measurement of Day), October 1, 2005 - September 30, 2006

Location	Port Name	Port Depth (ft)	Measurement Date/Time	Water Level (ft)	Data Quality Code	Data Quality Reason Code	Method	Temp (C)	Transducer Pressure (psia)	Atmospheric Pressure (psi)	Comments
R-14	MP2A	1288.5	1/2/06 12:01 AM	5883.05			Transducer	23	59.36	11.92	
R-14	MP2A	1288.5	1/3/06 12:01 AM	5882.98			Transducer	23	59.34	11.92	
R-14	MP2A	1288.5	1/4/06 12:01 AM	5883.16			Transducer	23	59.41	11.92	
R-14	MP2A	1288.5	1/5/06 12:01 AM	5883.13			Transducer	23	59.4	11.92	
R-14	MP2A	1288.5	1/6/06 12:01 AM	5883.12			Transducer	23	59.39	11.92	
R-14	MP2A	1288.5	1/7/06 12:01 AM	5883.13			Transducer	23	59.4	11.92	
R-14	MP2A	1288.5	1/8/06 12:01 AM	5883			Transducer	23	59.35	11.92	
R-14	MP2A	1288.5	1/9/06 12:01 AM	5882.98			Transducer	23	59.34	11.92	
R-14	MP2A	1288.5	1/10/06 12:01 AM	5883.07			Transducer	23	59.37	11.92	
R-14	MP2A	1288.5	1/11/06 12:01 AM	5883.05			Transducer	23	59.36	11.92	
R-14	MP2A	1288.5	1/12/06 12:01 AM	5883.02			Transducer	23	59.35	11.92	
R-14	MP2A	1288.5	1/13/06 12:01 AM	5883.12			Transducer	23	59.39	11.92	
R-14	MP2A	1288.5	1/14/06 12:01 AM	5883.12			Transducer	23	59.4	11.92	
R-14	MP2A	1288.5	1/15/06 12:01 AM	5882.98			Transducer	23	59.34	11.92	
R-14	MP2A	1288.5	1/16/06 12:01 AM	5882.94			Transducer	23	59.32	11.92	
R-14	MP2A	1288.5	1/17/06 12:01 AM	5883.16			Transducer	23	59.41	11.92	
R-14	MP2A	1288.5	1/18/06 12:01 AM	5883.19			Transducer	23.02	59.43	11.92	
R-14	MP2A	1288.5	1/19/06 12:01 AM	5883.14			Transducer	23.02	59.4	11.92	
R-14	MP2A	1288.5	1/20/06 12:01 AM	5883.13			Transducer	23	59.4	11.92	
R-14	MP2A	1288.5	1/21/06 12:01 AM	5883.23			Transducer	23	59.44	11.92	
R-14	MP2A	1288.5	1/22/06 12:01 AM	5883.07			Transducer	23	59.38	11.92	
R-14	MP2A	1288.5	1/23/06 12:01 AM	5883.05			Transducer	23	59.36	11.92	
R-14	MP2A	1288.5	1/24/06 12:00 PM	5883.31	VR	MA	Transducer	0	59.48	11.92	2a Po gw
R-14	MP2A	1288.5	1/25/06 12:00 PM	5883.34	VR	MA	Transducer	0	59.49	11.92	2a Po gw
R-14	MP2A	1288.5	1/26/06 12:00 PM	5883.29	VR	MA	Transducer	0	59.47	11.92	2a Po gw
R-14	MP2A	1288.5	1/27/06 12:01 AM	5883.16			Transducer	23	59.41	11.92	
R-14	MP2A	1288.5	1/28/06 12:01 AM	5883.13			Transducer	23	59.4	11.92	
R-14	MP2A	1288.5	1/29/06 12:01 AM	5883.04			Transducer	23	59.36	11.92	
R-14	MP2A	1288.5	1/30/06 12:01 AM	5883.02			Transducer	23.02	59.35	11.92	
R-14	MP2A	1288.5	1/31/06 12:01 AM	5883.08			Transducer	23.02	59.38	11.92	
R-14	MP2A	1288.5	2/1/06 12:01 AM	5883.12			Transducer	23.02	59.4	11.92	
R-14	MP2A	1288.5	2/2/06 12:01 AM	5883.12			Transducer	23.02	59.4	11.92	
R-14	MP2A	1288.5	2/3/06 12:01 AM	5883.14			Transducer	23.02	59.4	11.92	
R-14	MP2A	1288.5	2/4/06 12:01 AM	5883.16			Transducer	23	59.41	11.92	
R-14	MP2A	1288.5	2/5/06 12:01 AM	5883.02			Transducer	23	59.35	11.92	
R-14	MP2A	1288.5	2/6/06 12:01 AM	5883.06			Transducer	23	59.37	11.92	
R-14	MP2A	1288.5	2/7/06 12:01 AM	5883.2			Transducer	23	59.43	11.92	
R-14	MP2A	1288.5	2/8/06 12:01 AM	5883.16			Transducer	23	59.41	11.92	
R-14	MP2A	1288.5	2/9/06 12:01 AM	5883.14			Transducer	23.02	59.4	11.92	
R-14	MP2A	1288.5	2/10/06 12:01 AM	5883.12			Transducer	23	59.4	11.92	
R-14	MP2A	1288.5	2/11/06 12:01 AM	5883.16			Transducer	23	59.41	11.92	
R-14	MP2A	1288.5	2/12/06 12:01 AM	5883.05			Transducer	23	59.36	11.92	
R-14	MP2A	1288.5	2/13/06 12:01 AM	5883.02			Transducer	23.02	59.35	11.92	
R-14	MP2A	1288.5	2/14/06 12:01 AM	5883.16			Transducer	23.02	59.41	11.92	
R-14	MP2A	1288.5	2/15/06 12:01 AM	5883.12			Transducer	23	59.4	11.92	
R-14	MP2A	1288.5	2/16/06 12:01 AM	5883.21			Transducer	23	59.44	11.92	
R-14	MP2A	1288.5	2/17/06 12:01 AM	5883.18			Transducer	23	59.42	11.92	
R-14	MP2A	1288.5	2/18/06 12:01 AM	5883.16			Transducer	23	59.41	11.92	
R-14	MP2A	1288.5	2/19/06 12:01 AM	5883.06			Transducer	23	59.37	11.92	

GFI Water Levels (Earliest Measurement of Day), October 1, 2005 - September 30, 2006

Location	Port Name	Port Depth (ft)	Measurement Date/Time	Water Level (ft)	Data Quality Code	Data Quality Reason Code	Method	Temp (C)	Transducer Pressure (psia)	Atmospheric Pressure (psi)	Comments
R-14	MP2A	1288.5	2/20/06 12:01 AM	5883.22			Transducer	23	59.44	11.92	
R-14	MP2A	1288.5	2/21/06 12:01 AM	5883.26			Transducer	23.02	59.46	11.92	
R-14	MP2A	1288.5	2/22/06 12:01 AM	5883.18			Transducer	23	59.42	11.92	
R-14	MP2A	1288.5	2/23/06 12:01 AM	5883.27			Transducer	23.02	59.46	11.92	
R-14	MP2A	1288.5	2/24/06 12:01 AM	5883.28			Transducer	23.02	59.47	11.92	
R-14	MP2A	1288.5	2/25/06 12:01 AM	5883.21			Transducer	23	59.44	11.92	
R-14	MP2A	1288.5	2/26/06 12:01 AM	5883.09			Transducer	23	59.38	11.92	
R-14	MP2A	1288.5	2/27/06 12:01 AM	5883.03			Transducer	23	59.35	11.92	
R-14	MP2A	1288.5	2/28/06 12:01 AM	5883.11			Transducer	23.02	59.39	11.92	
R-14	MP2A	1288.5	3/1/06 12:01 AM	5883.11			Transducer	23	59.39	11.92	
R-14	MP2A	1288.5	3/2/06 12:01 AM	5883.12			Transducer	23	59.4	11.92	
R-14	MP2A	1288.5	3/3/06 12:01 AM	5883.14			Transducer	23	59.41	11.92	
R-14	MP2A	1288.5	3/4/06 12:01 AM	5883.14			Transducer	23	59.4	11.92	
R-14	MP2A	1288.5	3/5/06 12:01 AM	5883.07			Transducer	23	59.38	11.92	
R-14	MP2A	1288.5	3/6/06 12:01 AM	5883.05			Transducer	23	59.37	11.92	
R-14	MP2A	1288.5	3/7/06 12:01 AM	5883.11			Transducer	23	59.39	11.92	
R-14	MP2A	1288.5	3/8/06 12:01 AM	5883.1			Transducer	23	59.39	11.92	
R-14	MP2A	1288.5	3/9/06 12:01 AM	5883.1			Transducer	23	59.39	11.92	
R-14	MP2A	1288.5	3/10/06 12:01 AM	5883.09			Transducer	23	59.38	11.92	
R-14	MP2A	1288.5	3/11/06 12:01 AM	5883.11			Transducer	23	59.39	11.92	
R-14	MP2A	1288.5	3/12/06 12:01 AM	5883			Transducer	23	59.35	11.92	
R-14	MP2A	1288.5	3/13/06 12:01 AM	5883.18			Transducer	23	59.42	11.92	
R-14	MP2A	1288.5	3/14/06 12:01 AM	5883.23			Transducer	23	59.44	11.92	
R-14	MP2A	1288.5	3/15/06 12:01 AM	5883.14			Transducer	23.02	59.41	11.92	
R-14	MP2A	1288.5	3/16/06 12:01 AM	5883.15			Transducer	23	59.41	11.92	
R-14	MP2A	1288.5	3/17/06 12:01 AM	5883.14			Transducer	23.02	59.4	11.92	
R-14	MP2A	1288.5	3/18/06 12:01 AM	5883.12			Transducer	23	59.4	11.92	
R-14	MP2A	1288.5	3/19/06 12:01 AM	5883.03			Transducer	23	59.35	11.92	
R-14	MP2A	1288.5	3/20/06 12:01 AM	5882.98			Transducer	23.02	59.34	11.92	
R-14	MP2A	1288.5	3/21/06 12:01 AM	5883.11			Transducer	23	59.39	11.92	
R-14	MP2A	1288.5	3/22/06 12:01 AM	5883.15			Transducer	23	59.41	11.92	
R-14	MP2A	1288.5	3/23/06 12:01 AM	5883.16			Transducer	23	59.41	11.92	
R-14	MP2A	1288.5	3/24/06 12:01 AM	5883.14			Transducer	23.02	59.4	11.92	
R-14	MP2A	1288.5	3/25/06 12:01 AM	5883.12			Transducer	23.02	59.4	11.92	
R-14	MP2A	1288.5	3/26/06 12:01 AM	5883			Transducer	23.02	59.35	11.92	
R-14	MP2A	1288.5	3/27/06 12:01 AM	5882.98			Transducer	23	59.34	11.92	
R-14	MP2A	1288.5	3/28/06 12:01 AM	5883.07			Transducer	23	59.38	11.92	
R-14	MP2A	1288.5	3/29/06 12:01 AM	5883.07			Transducer	23	59.37	11.92	
R-14	MP2A	1288.5	3/30/06 12:01 AM	5883.07			Transducer	23	59.37	11.92	
R-14	MP2A	1288.5	3/31/06 12:01 AM	5883.1			Transducer	23.02	59.39	11.92	
R-14	MP2A	1288.5	4/1/06 12:01 AM	5883.09			Transducer	23	59.38	11.92	
R-14	MP2A	1288.5	4/2/06 12:01 AM	5883.02			Transducer	23	59.35	11.92	
R-14	MP2A	1288.5	4/3/06 12:01 AM	5883.1			Transducer	23	59.39	11.92	
R-14	MP2A	1288.5	4/11/06 12:17 PM	5883.24			Transducer	23	59.45	11.92	
R-14	MP2A	1288.5	4/12/06 12:01 AM	5883.24			Transducer	23	59.45	11.92	
R-14	MP2A	1288.5	4/13/06 12:01 AM	5883.1			Transducer	23	59.39	11.92	
R-14	MP2A	1288.5	4/14/06 12:01 AM	5883.02			Transducer	23.02	59.35	11.92	
R-14	MP2A	1288.5	4/15/06 12:01 AM	5882.97			Transducer	23	59.33	11.92	
R-14	MP2A	1288.5	4/16/06 12:01 AM	5882.98			Transducer	23.02	59.34	11.92	

GFI Water Levels (Earliest Measurement of Day), October 1, 2005 - September 30, 2006

Location	Port Name	Port Depth (ft)	Measurement Date/Time	Water Level (ft)	Data Quality Code	Data Quality Reason Code	Method	Temp (C)	Transducer Pressure (psia)	Atmospheric Pressure (psi)	Comments
R-14	MP2A	1288.5	4/17/06 12:01 AM	5883.01			Transducer	23.02	59.35	11.92	
R-14	MP2A	1288.5	4/18/06 12:01 AM	5883.01			Transducer	23	59.35	11.92	
R-14	MP2A	1288.5	4/19/06 12:01 AM	5883.03			Transducer	23.02	59.36	11.92	
R-14	MP2A	1288.5	4/20/06 12:01 AM	5883.03			Transducer	23	59.35	11.92	
R-14	MP2A	1288.5	4/21/06 12:01 AM	5883			Transducer	23	59.34	11.92	
R-14	MP2A	1288.5	4/22/06 12:01 AM	5882.95			Transducer	23	59.32	11.92	
R-14	MP2A	1288.5	4/23/06 12:01 AM	5882.83			Transducer	23	59.27	11.92	
R-14	MP2A	1288.5	4/24/06 12:01 AM	5882.87			Transducer	23.02	59.29	11.92	
R-14	MP2A	1288.5	4/25/06 12:01 AM	5882.81			Transducer	23	59.26	11.92	
R-14	MP2A	1288.5	4/26/06 12:01 AM	5882.85			Transducer	23	59.28	11.92	
R-14	MP2A	1288.5	4/27/06 12:01 AM	5882.83			Transducer	23.02	59.27	11.92	
R-14	MP2A	1288.5	4/28/06 12:01 AM	5882.8			Transducer	23	59.26	11.92	
R-14	MP2A	1288.5	4/29/06 12:01 AM	5882.83			Transducer	23	59.27	11.92	
R-14	MP2A	1288.5	4/30/06 12:01 AM	5882.79			Transducer	23	59.25	11.92	
R-14	MP2A	1288.5	5/1/06 12:01 AM	5882.91			Transducer	23.02	59.3	11.92	
R-14	MP2A	1288.5	5/2/06 12:01 AM	5882.84			Transducer	23	59.27	11.92	
R-14	MP2A	1288.5	5/3/06 12:01 AM	5882.78			Transducer	23	59.25	11.92	
R-14	MP2A	1288.5	5/4/06 12:01 AM	5882.73			Transducer	23.02	59.23	11.92	
R-14	MP2A	1288.5	5/5/06 12:01 AM	5882.74			Transducer	23.02	59.23	11.92	
R-14	MP2A	1288.5	5/6/06 12:01 AM	5882.73			Transducer	23	59.23	11.92	
R-14	MP2A	1288.5	5/7/06 12:01 AM	5882.69			Transducer	23	59.21	11.92	
R-14	MP2A	1288.5	5/8/06 12:01 AM	5882.7			Transducer	23	59.21	11.92	
R-14	MP2A	1288.5	5/9/06 12:01 AM	5882.8			Transducer	23.02	59.26	11.92	
R-14	MP2A	1288.5	5/10/06 12:01 AM	5882.85			Transducer	23	59.28	11.92	
R-14	MP2A	1288.5	5/11/06 12:01 AM	5882.77			Transducer	23.02	59.24	11.92	
R-14	MP2A	1288.5	5/12/06 12:01 AM	5882.71			Transducer	23	59.22	11.92	
R-14	MP2A	1288.5	5/13/06 12:01 AM	5882.68			Transducer	23.02	59.21	11.92	
R-14	MP2A	1288.5	5/14/06 12:01 AM	5882.67			Transducer	23.02	59.2	11.92	
R-14	MP2A	1288.5	5/15/06 12:01 AM	5882.62			Transducer	23	59.18	11.92	
R-14	MP2A	1288.5	5/16/06 12:01 AM	5882.65			Transducer	23	59.19	11.92	
R-14	MP2A	1288.5	5/17/06 12:01 AM	5882.76			Transducer	23.02	59.24	11.92	
R-14	MP2A	1288.5	5/18/06 12:01 AM	5882.71			Transducer	23	59.22	11.92	
R-14	MP2A	1288.5	5/19/06 12:01 AM	5882.69			Transducer	23.02	59.21	11.92	
R-14	MP2A	1288.5	5/20/06 12:01 AM	5882.6			Transducer	23.02	59.17	11.92	
R-14	MP2A	1288.5	5/21/06 12:01 AM	5882.53			Transducer	23	59.14	11.92	
R-14	MP2A	1288.5	5/22/06 12:01 AM	5882.47			Transducer	23	59.11	11.92	
R-14	MP2A	1288.5	5/23/06 12:01 AM	5882.49			Transducer	23	59.12	11.92	
R-14	MP2A	1288.5	5/24/06 12:01 AM	5882.51			Transducer	23.02	59.13	11.92	
R-14	MP2A	1288.5	5/25/06 12:01 AM	5882.51			Transducer	23	59.13	11.92	
R-14	MP2A	1288.5	5/26/06 12:01 AM	5882.49			Transducer	23	59.12	11.92	
R-14	MP2A	1288.5	5/27/06 12:01 AM	5882.48			Transducer	23	59.12	11.92	
R-14	MP2A	1288.5	5/28/06 12:01 AM	5882.22			Transducer	23	59.01	11.92	
R-14	MP2A	1288.5	5/29/06 12:01 AM	5882.13			Transducer	23	58.97	11.92	
R-14	MP2A	1288.5	5/30/06 12:01 AM	5882.14			Transducer	23	58.97	11.92	
R-14	MP2A	1288.5	5/31/06 12:01 AM	5882.32			Transducer	23	59.05	11.92	
R-14	MP2A	1288.5	6/1/06 12:01 AM	5882.37			Transducer	23	59.07	11.92	
R-14	MP2A	1288.5	6/28/06 1:00 PM	5882.14			Transducer	0	58.97	11.92	2a Po sampling
R-14	MP2A	1288.5	7/17/06 8:00 AM	5882.23			Transducer	0	59.01	11.92	2a Po install XDs
R-14	MP2A	1288.5	7/18/06 12:01 AM	5882.29			Transducer	22.99	59.04	11.92	

GFI Water Levels (Earliest Measurement of Day), October 1, 2005 - September 30, 2006

Location	Port Name	Port Depth (ft)	Measurement Date/Time	Water Level (ft)	Data Quality Code	Data Quality Reason Code	Method	Temp (C)	Transducer Pressure (psia)	Atmospheric Pressure (psi)	Comments
R-14	MP2A	1288.5	7/19/06 12:01 AM	5882.33			Transducer	23	59.06	11.92	
R-14	MP2A	1288.5	7/20/06 12:01 AM	5882.39			Transducer	23	59.08	11.92	
R-14	MP2A	1288.5	7/21/06 12:01 AM	5882.45			Transducer	23	59.11	11.92	
R-14	MP2A	1288.5	7/22/06 12:01 AM	5882.42			Transducer	23	59.09	11.92	
R-14	MP2A	1288.5	7/23/06 12:01 AM	5882.18			Transducer	23	58.99	11.92	
R-14	MP2A	1288.5	7/24/06 12:01 AM	5882.29			Transducer	23	59.03	11.92	
R-14	MP2A	1288.5	7/25/06 12:01 AM	5882.38			Transducer	23	59.08	11.92	
R-14	MP2A	1288.5	7/26/06 12:01 AM	5882.42			Transducer	23	59.09	11.92	
R-14	MP2A	1288.5	7/27/06 12:01 AM	5882.44			Transducer	22.99	59.1	11.92	
R-14	MP2A	1288.5	7/28/06 12:01 AM	5882.43			Transducer	22.99	59.1	11.92	
R-14	MP2A	1288.5	7/29/06 12:01 AM	5882.42			Transducer	22.99	59.09	11.92	
R-14	MP2A	1288.5	7/30/06 12:01 AM	5882.44			Transducer	23	59.1	11.92	
R-14	MP2A	1288.5	7/31/06 12:01 AM	5882.48			Transducer	22.99	59.12	11.92	
R-14	MP2A	1288.5	8/1/06 12:01 AM	5882.5			Transducer	23	59.13	11.92	
R-14	MP2A	1288.5	8/2/06 12:01 AM	5882.46			Transducer	23	59.11	11.92	
R-14	MP2A	1288.5	8/3/06 12:01 AM	5882.47			Transducer	22.99	59.11	11.92	
R-14	MP2A	1288.5	8/4/06 12:01 AM	5882.42			Transducer	23	59.09	11.92	
R-14	MP2A	1288.5	8/5/06 12:01 AM	5882.51			Transducer	23	59.13	11.92	
R-14	MP2A	1288.5	8/6/06 12:01 AM	5882.4			Transducer	23	59.08	11.92	
R-14	MP2A	1288.5	8/7/06 12:01 AM	5882.38			Transducer	22.99	59.08	11.92	
R-14	MP2A	1288.5	8/8/06 12:01 AM	5882.44			Transducer	23	59.1	11.92	
R-14	MP2A	1288.5	8/9/06 12:01 AM	5882.62			Transducer	23	59.18	11.92	
R-14	MP2A	1288.5	8/10/06 12:01 AM	5882.68			Transducer	23	59.21	11.92	
R-14	MP2A	1288.5	8/11/06 12:01 AM	5882.59			Transducer	23	59.17	11.92	
R-14	MP2A	1288.5	8/12/06 12:01 AM	5882.57			Transducer	22.99	59.16	11.92	
R-14	MP2A	1288.5	8/13/06 12:01 AM	5882.56			Transducer	22.99	59.15	11.92	
R-14	MP2A	1288.5	8/14/06 12:01 AM	5882.59			Transducer	22.99	59.17	11.92	
R-14	MP2A	1288.5	8/15/06 12:01 AM	5882.62			Transducer	23	59.18	11.92	
R-14	MP2A	1288.5	8/16/06 12:01 AM	5882.6			Transducer	22.99	59.17	11.92	
R-14	MP2A	1288.5	8/17/06 12:01 AM	5882.71			Transducer	22.99	59.22	11.92	
R-14	MP2A	1288.5	8/18/06 12:01 AM	5882.71			Transducer	23	59.22	11.92	
R-14	MP2A	1288.5	8/19/06 12:01 AM	5882.65			Transducer	22.99	59.19	11.92	
R-14	MP2A	1288.5	8/20/06 12:01 AM	5882.62			Transducer	23	59.18	11.92	
R-14	MP2A	1288.5	8/21/06 12:01 AM	5882.6			Transducer	23	59.17	11.92	
R-14	MP2A	1288.5	8/22/06 12:01 AM	5882.54			Transducer	23	59.15	11.92	
R-14	MP2A	1288.5	8/23/06 12:01 AM	5882.52			Transducer	23	59.14	11.92	
R-14	MP2A	1288.5	8/24/06 12:01 AM	5882.56			Transducer	22.99	59.15	11.92	
R-14	MP2A	1288.5	8/25/06 12:01 AM	5882.53			Transducer	23	59.14	11.92	
R-14	MP2A	1288.5	8/26/06 12:01 AM	5882.53			Transducer	23	59.14	11.92	
R-14	MP2A	1288.5	8/27/06 12:01 AM	5882.58			Transducer	23	59.16	11.92	
R-14	MP2A	1288.5	8/28/06 12:01 AM	5882.47			Transducer	23	59.12	11.92	
R-14	MP2A	1288.5	8/29/06 12:01 AM	5882.42			Transducer	22.99	59.09	11.92	
R-14	MP2A	1288.5	8/30/06 12:01 AM	5882.46			Transducer	23	59.11	11.92	
R-14	MP2A	1288.5	8/31/06 12:01 AM	5882.47			Transducer	23	59.12	11.92	
R-14	MP2A	1288.5	9/1/06 12:01 AM	5882.48			Transducer	23	59.12	11.92	
R-14	MP2A	1288.5	9/2/06 12:01 AM	5882.49			Transducer	23	59.12	11.92	
R-14	MP2A	1288.5	9/3/06 12:01 AM	5882.4			Transducer	23	59.09	11.92	
R-14	MP2A	1288.5	9/4/06 12:01 AM	5882.32			Transducer	22.99	59.05	11.92	
R-14	MP2A	1288.5	9/5/06 12:01 AM	5882.31			Transducer	23	59.04	11.92	

GFI Water Levels (Earliest Measurement of Day), October 1, 2005 - September 30, 2006

Location	Port Name	Port Depth (ft)	Measurement Date/Time	Water Level (ft)	Data Quality Code	Data Quality Reason Code	Method	Temp (C)	Transducer Pressure (psia)	Atmospheric Pressure (psi)	Comments
R-14	MP2A	1288.5	9/6/06 12:01 AM	5882.3			Transducer	23	59.04	11.92	
R-14	MP2A	1288.5	9/7/06 12:01 AM	5882.28			Transducer	23	59.03	11.92	
R-14	MP2A	1288.5	9/8/06 12:01 AM	5882.36			Transducer	22.99	59.06	11.92	
R-14	MP2A	1288.5	9/9/06 12:01 AM	5882.42			Transducer	22.99	59.09	11.92	
R-14	MP2A	1288.5	9/10/06 12:01 AM	5882.3			Transducer	23	59.04	11.92	
R-14	MP2A	1288.5	9/11/06 12:01 AM	5882.21			Transducer	23	59	11.92	
R-14	MP2A	1288.5	9/12/06 12:01 AM	5882.2			Transducer	22.99	59	11.92	
R-14	MP2A	1288.5	9/13/06 12:01 AM	5882.32			Transducer	22.99	59.05	11.92	
R-14	MP2A	1288.5	9/14/06 12:01 AM	5882.32			Transducer	23	59.05	11.92	
R-14	MP2A	1288.5	9/15/06 12:01 AM	5882.32			Transducer	23	59.05	11.92	
R-14	MP2A	1288.5	9/16/06 12:01 AM	5882.3			Transducer	22.99	59.04	11.92	
R-14	MP2A	1288.5	9/17/06 12:01 AM	5882.29			Transducer	23	59.03	11.92	
R-14	MP2A	1288.5	9/18/06 12:01 AM	5882.31			Transducer	22.99	59.05	11.92	
R-14	MP2A	1288.5	9/19/06 12:01 AM	5882.45			Transducer	23	59.1	11.92	
R-14	MP2A	1288.5	9/20/06 12:01 AM	5882.45			Transducer	23	59.1	11.92	
R-14	MP2A	1288.5	9/21/06 12:01 AM	5882.45			Transducer	23	59.1	11.92	
R-14	MP2A	1288.5	9/22/06 12:01 AM	5882.45			Transducer	23	59.11	11.92	
R-14	MP2A	1288.5	9/23/06 12:01 AM	5882.49			Transducer	23	59.12	11.92	
R-14	MP2A	1288.5	9/24/06 12:01 AM	5882.4			Transducer	23	59.09	11.92	
R-14	MP2A	1288.5	9/25/06 12:01 AM	5882.39			Transducer	23	59.08	11.92	
R-14	MP2A	1288.5	9/26/06 12:01 AM	5882.49			Transducer	23	59.12	11.92	
R-14	MP2A	1288.5	9/27/06 12:01 AM	5882.5			Transducer	23	59.13	11.92	
R-14	MP2A	1288.5	9/28/06 12:01 AM	5882.53			Transducer	22.99	59.14	11.92	
R-14	MP2A	1288.5	9/29/06 12:01 AM	5882.62			Transducer	23	59.18	11.92	
R-14	MP2A	1288.5	9/30/06 12:01 AM	5882.69			Transducer	23	59.21	11.92	
R-14	MP2B	1299.5	10/27/05 10:00 AM	5882.84			Transducer	0	64.04	11.92	2b Po after fishing
R-14	MP2B	1299.5	1/24/06 12:00 PM	5883.14	VR	MA	Transducer	0	64.17	11.92	2b Po gw
R-15	Single Completion	958.6	9/30/05 12:01 AM	5850.08			Transducer				
R-15	Single Completion	958.6	10/1/05 12:01 AM	5850.09			Transducer				
R-15	Single Completion	958.6	10/2/05 12:01 AM	5850.17			Transducer				
R-15	Single Completion	958.6	10/3/05 12:01 AM	5850.14			Transducer				
R-15	Single Completion	958.6	10/4/05 12:01 AM	5850.19			Transducer				
R-15	Single Completion	958.6	10/5/05 12:01 AM	5850.23			Transducer				
R-15	Single Completion	958.6	10/6/05 12:01 AM	5850.07			Transducer				
R-15	Single Completion	958.6	10/7/05 12:01 AM	5850.15			Transducer				
R-15	Single Completion	958.6	10/8/05 12:01 AM	5850.3			Transducer				
R-15	Single Completion	958.6	10/9/05 12:01 AM	5850.44			Transducer				
R-15	Single Completion	958.6	10/10/05 12:01 AM	5850.55			Transducer				
R-15	Single Completion	958.6	10/11/05 12:01 AM	5850.35			Transducer				
R-15	Single Completion	958.6	10/12/05 12:01 AM	5850.29			Transducer				
R-15	Single Completion	958.6	10/13/05 12:01 AM	5850.18			Transducer				
R-15	Single Completion	958.6	10/14/05 12:01 AM	5850.11			Transducer				
R-15	Single Completion	958.6	10/15/05 12:01 AM	5850.1			Transducer				
R-15	Single Completion	958.6	10/16/05 12:01 AM	5850.32			Transducer				
R-15	Single Completion	958.6	10/17/05 12:01 AM	5850.2			Transducer				
R-15	Single Completion	958.6	10/18/05 12:01 AM	5850.25			Transducer				
R-15	Single Completion	958.6	10/19/05 12:01 AM	5850.42			Transducer				
R-15	Single Completion	958.6	10/20/05 12:01 AM	5850.36			Transducer				
R-15	Single Completion	958.6	10/21/05 12:01 AM	5850.26			Transducer				

GFI Water Levels (Earliest Measurement of Day), October 1, 2005 - September 30, 2006

Location	Port Name	Port Depth (ft)	Measurement Date/Time	Water Level (ft)	Data Quality Code	Data Quality Reason Code	Method	Temp (C)	Transducer Pressure (psia)	Atmospheric Pressure (psi)	Comments
R-15	Single Completion	958.6	10/22/05 12:01 AM	5850.27			Transducer				
R-15	Single Completion	958.6	10/23/05 12:01 AM	5850.43			Transducer				
R-15	Single Completion	958.6	10/24/05 12:01 AM	5850.23			Transducer				
R-15	Single Completion	958.6	10/25/05 12:01 AM	5850.25			Transducer				
R-15	Single Completion	958.6	10/26/05 12:01 AM	5850.43			Transducer				
R-15	Single Completion	958.6	10/27/05 12:01 AM	5850.41			Transducer				
R-15	Single Completion	958.6	10/28/05 12:01 AM	5850.33			Transducer				
R-15	Single Completion	958.6	10/29/05 12:01 AM	5850.41			Transducer				
R-15	Single Completion	958.6	10/30/05 12:01 AM	5850.31			Transducer				
R-15	Single Completion	958.6	10/31/05 12:01 AM	5850.29			Transducer				
R-15	Single Completion	958.6	11/1/05 12:01 AM	5850.18			Transducer				
R-15	Single Completion	958.6	11/2/05 12:01 AM	5850.32			Transducer				
R-15	Single Completion	958.6	11/3/05 12:01 AM	5850.41			Transducer				
R-15	Single Completion	958.6	11/4/05 12:01 AM	5850.54			Transducer				
R-15	Single Completion	958.6	11/5/05 12:01 AM	5850.7			Transducer				
R-15	Single Completion	958.6	11/6/05 12:01 AM	5850.51			Transducer				
R-15	Single Completion	958.6	11/7/05 12:01 AM	5850.5			Transducer				
R-15	Single Completion	958.6	11/8/05 12:01 AM	5850.48			Transducer				
R-15	Single Completion	958.6	11/9/05 12:01 AM	5850.44			Transducer				
R-15	Single Completion	958.6	11/10/05 12:01 AM	5850.33			Transducer				
R-15	Single Completion	958.6	11/11/05 12:01 AM	5850.49			Transducer				
R-15	Single Completion	958.6	11/12/05 12:01 AM	5850.72			Transducer				
R-15	Single Completion	958.6	11/13/05 12:01 AM	5850.52			Transducer				
R-15	Single Completion	958.6	11/14/05 12:01 AM	5850.57			Transducer				
R-15	Single Completion	958.6	11/15/05 12:01 AM	5850.82			Transducer				
R-15	Single Completion	958.6	11/16/05 12:01 AM	5850.43			Transducer				
R-15	Single Completion	958.6	11/17/05 12:01 AM	5850.47			Transducer				
R-15	Single Completion	958.6	11/18/05 12:01 AM	5850.44			Transducer				
R-15	Single Completion	958.6	11/19/05 12:01 AM	5850.62			Transducer				
R-15	Single Completion	958.6	11/20/05 12:01 AM	5850.44			Transducer				
R-15	Single Completion	958.6	11/21/05 12:01 AM	5850.49			Transducer				
R-15	Single Completion	958.6	11/22/05 12:01 AM	5850.49			Transducer				
R-15	Single Completion	958.6	11/23/05 12:01 AM	5850.58			Transducer				
R-15	Single Completion	958.6	11/24/05 12:01 AM	5850.74			Transducer				
R-15	Single Completion	958.6	11/25/05 12:01 AM	5850.78			Transducer				
R-15	Single Completion	958.6	11/26/05 12:01 AM	5850.88			Transducer				
R-15	Single Completion	958.6	11/27/05 12:01 AM	5851.28			Transducer				
R-15	Single Completion	958.6	11/28/05 12:01 AM	5851.06			Transducer				
R-15	Single Completion	958.6	11/29/05 12:01 AM	5850.83			Transducer				
R-15	Single Completion	958.6	11/30/05 12:01 AM	5850.89			Transducer				
R-15	Single Completion	958.6	12/1/05 12:01 AM	5850.73			Transducer				
R-15	Single Completion	958.6	12/2/05 12:01 AM	5850.84			Transducer				
R-15	Single Completion	958.6	12/3/05 12:01 AM	5851.02			Transducer				
R-15	Single Completion	958.6	12/4/05 12:01 AM	5850.89			Transducer				
R-15	Single Completion	958.6	12/5/05 12:01 AM	5850.65			Transducer				
R-15	Single Completion	958.6	12/6/05 12:01 AM	5850.78			Transducer				
R-15	Single Completion	958.6	12/7/05 12:01 AM	5850.92			Transducer				
R-15	Single Completion	958.6	12/8/05 12:01 AM	5850.72			Transducer				
R-15	Single Completion	958.6	12/9/05 12:01 AM	5850.69			Transducer				

GFI Water Levels (Earliest Measurement of Day), October 1, 2005 - September 30, 2006

Location	Port Name	Port Depth (ft)	Measurement Date/Time	Water Level (ft)	Data Quality Code	Data Quality Reason Code	Method	Temp (C)	Transducer Pressure (psia)	Atmospheric Pressure (psi)	Comments
R-15	Single Completion	958.6	12/10/05 12:01 AM	5850.74			Transducer				
R-15	Single Completion	958.6	12/11/05 12:01 AM	5850.65			Transducer				
R-15	Single Completion	958.6	12/12/05 12:01 AM	5850.74			Transducer				
R-15	Single Completion	958.6	12/13/05 12:01 AM	5850.86			Transducer				
R-15	Single Completion	958.6	12/14/05 12:01 AM	5850.97			Transducer				
R-15	Single Completion	958.6	12/15/05 12:01 AM	5850.83			Transducer				
R-15	Single Completion	958.6	12/16/05 12:01 AM	5851.04			Transducer				
R-15	Single Completion	958.6	12/17/05 12:01 AM	5851.08			Transducer				
R-15	Single Completion	958.6	12/18/05 12:01 AM	5850.84			Transducer				
R-15	Single Completion	958.6	12/19/05 12:01 AM	5850.67			Transducer				
R-15	Single Completion	958.6	12/20/05 12:01 AM	5850.7			Transducer				
R-15	Single Completion	958.6	12/21/05 12:01 AM	5850.63			Transducer				
R-15	Single Completion	958.6	12/22/05 12:01 AM	5850.66			Transducer				
R-15	Single Completion	958.6	12/23/05 12:01 AM	5850.81			Transducer				
R-15	Single Completion	958.6	12/24/05 12:01 AM	5850.72			Transducer				
R-15	Single Completion	958.6	12/25/05 12:01 AM	5850.68			Transducer				
R-15	Single Completion	958.6	12/26/05 12:01 AM	5850.79			Transducer				
R-15	Single Completion	958.6	12/27/05 12:01 AM	5850.98			Transducer				
R-15	Single Completion	958.6	12/28/05 12:01 AM	5850.78			Transducer				
R-15	Single Completion	958.6	12/29/05 12:01 AM	5851			Transducer				
R-15	Single Completion	958.6	12/30/05 12:01 AM	5851.06			Transducer				
R-15	Single Completion	958.6	12/31/05 12:01 AM	5851.06			Transducer				
R-15	Single Completion	958.6	1/1/06 12:01 AM	5851.26			Transducer				
R-15	Single Completion	958.6	1/2/06 12:01 AM	5850.93			Transducer				
R-15	Single Completion	958.6	1/3/06 12:01 AM	5850.93			Transducer				
R-15	Single Completion	958.6	1/4/06 12:01 AM	5850.72			Transducer				
R-15	Single Completion	958.6	1/5/06 12:01 AM	5850.62			Transducer				
R-15	Single Completion	958.6	1/6/06 12:01 AM	5850.52			Transducer				
R-15	Single Completion	958.6	1/7/06 12:01 AM	5850.78			Transducer				
R-15	Single Completion	958.6	1/8/06 12:01 AM	5851.1			Transducer				
R-15	Single Completion	958.6	1/9/06 12:01 AM	5850.99			Transducer				
R-15	Single Completion	958.6	1/10/06 12:01 AM	5850.71			Transducer				
R-15	Single Completion	958.6	1/11/06 12:01 AM	5850.88			Transducer				
R-15	Single Completion	958.6	1/12/06 12:01 AM	5851.13			Transducer				
R-15	Single Completion	958.6	1/13/06 12:01 AM	5850.89			Transducer				
R-15	Single Completion	958.6	1/14/06 12:01 AM	5850.83			Transducer				
R-15	Single Completion	958.6	1/15/06 12:01 AM	5851.09			Transducer				
R-15	Single Completion	958.6	1/16/06 12:01 AM	5851.33			Transducer				
R-15	Single Completion	958.6	1/17/06 12:01 AM	5850.98			Transducer				
R-15	Single Completion	958.6	1/18/06 12:01 AM	5850.98			Transducer				
R-15	Single Completion	958.6	1/19/06 12:01 AM	5851.25			Transducer				
R-15	Single Completion	958.6	1/20/06 12:01 AM	5851.26			Transducer				
R-15	Single Completion	958.6	1/21/06 12:01 AM	5850.97			Transducer				
R-15	Single Completion	958.6	1/22/06 12:01 AM	5851.02			Transducer				
R-15	Single Completion	958.6	1/23/06 12:01 AM	5850.9			Transducer				
R-15	Single Completion	958.6	1/24/06 12:01 AM	5850.87			Transducer				
R-15	Single Completion	958.6	1/25/06 12:01 AM	5850.73			Transducer				
R-15	Single Completion	958.6	1/26/06 12:01 AM	5851.01			Transducer				
R-15	Single Completion	958.6	1/27/06 12:01 AM	5851.02			Transducer				

GFI Water Levels (Earliest Measurement of Day), October 1, 2005 - September 30, 2006

Location	Port Name	Port Depth (ft)	Measurement Date/Time	Water Level (ft)	Data Quality Code	Data Quality Reason Code	Method	Temp (C)	Transducer Pressure (psia)	Atmospheric Pressure (psi)	Comments
R-15	Single Completion	958.6	1/28/06 12:01 AM	5851.22			Transducer				
R-15	Single Completion	958.6	1/29/06 12:01 AM	5851.13			Transducer				
R-15	Single Completion	958.6	1/30/06 12:01 AM	5851.06			Transducer				
R-15	Single Completion	958.6	1/31/06 12:01 AM	5851.16			Transducer				
R-15	Single Completion	958.6	2/1/06 12:01 AM	5851.21			Transducer				
R-15	Single Completion	958.6	2/2/06 12:01 AM	5851.3			Transducer				
R-15	Single Completion	958.6	2/3/06 12:01 AM	5851.32			Transducer				
R-15	Single Completion	958.6	2/4/06 12:01 AM	5851.01			Transducer				
R-15	Single Completion	958.6	2/5/06 12:01 AM	5851.29			Transducer				
R-15	Single Completion	958.6	2/6/06 12:01 AM	5851.04			Transducer				
R-15	Single Completion	958.6	2/7/06 12:01 AM	5850.89			Transducer				
R-15	Single Completion	958.6	2/8/06 12:01 AM	5850.94			Transducer				
R-15	Single Completion	958.6	2/9/06 12:01 AM	5850.95			Transducer				
R-15	Single Completion	958.6	2/10/06 12:01 AM	5851.22			Transducer				
R-15	Single Completion	958.6	2/11/06 12:01 AM	5850.94			Transducer				
R-15	Single Completion	958.6	2/12/06 12:01 AM	5850.85			Transducer				
R-15	Single Completion	958.6	2/13/06 12:01 AM	5850.93			Transducer				
R-15	Single Completion	958.6	2/14/06 12:01 AM	5851.15			Transducer				
R-15	Single Completion	958.6	2/15/06 12:01 AM	5851.39			Transducer				
R-15	Single Completion	958.6	2/16/06 12:01 AM	5851.59			Transducer				
R-15	Single Completion	958.6	2/17/06 12:01 AM	5851.16			Transducer				
R-15	Single Completion	958.6	2/18/06 12:01 AM	5851.21			Transducer				
R-15	Single Completion	958.6	2/19/06 12:01 AM	5851.27			Transducer				
R-15	Single Completion	958.6	2/20/06 12:01 AM	5851.32			Transducer				
R-15	Single Completion	958.6	2/21/06 12:01 AM	5851.36			Transducer				
R-15	Single Completion	958.6	2/22/06 12:01 AM	5851.24			Transducer				
R-15	Single Completion	958.6	2/22/06 1:57 PM	5851.07			Manual				
R-15	Single Completion	958.6	2/23/06 12:01 AM	5850.94			Transducer				
R-15	Single Completion	958.6	2/24/06 12:01 AM	5851.01			Transducer				
R-15	Single Completion	958.6	2/25/06 12:01 AM	5851.06			Transducer				
R-15	Single Completion	958.6	2/26/06 12:01 AM	5850.81			Transducer				
R-15	Single Completion	958.6	2/27/06 12:01 AM	5850.97			Transducer				
R-15	Single Completion	958.6	2/28/06 12:01 AM	5851.02			Transducer				
R-15	Single Completion	958.6	3/1/06 12:01 AM	5851.1			Transducer				
R-15	Single Completion	958.6	3/2/06 12:01 AM	5851.07			Transducer				
R-15	Single Completion	958.6	3/3/06 12:01 AM	5851.03			Transducer				
R-15	Single Completion	958.6	3/4/06 12:01 AM	5851.12			Transducer				
R-15	Single Completion	958.6	3/5/06 12:01 AM	5851.03			Transducer				
R-15	Single Completion	958.6	3/6/06 12:01 AM	5850.92			Transducer				
R-15	Single Completion	958.6	3/7/06 12:01 AM	5851.12			Transducer				
R-15	Single Completion	958.6	3/8/06 12:01 AM	5851.36			Transducer				
R-15	Single Completion	958.6	3/9/06 12:01 AM	5851.58			Transducer				
R-15	Single Completion	958.6	3/10/06 12:01 AM	5851.67			Transducer				
R-15	Single Completion	958.6	3/11/06 12:01 AM	5851.54			Transducer				
R-15	Single Completion	958.6	3/12/06 12:01 AM	5851.51			Transducer				
R-15	Single Completion	958.6	3/13/06 12:01 AM	5851.31			Transducer				
R-15	Single Completion	958.6	3/14/06 12:01 AM	5851.08			Transducer				
R-15	Single Completion	958.6	3/15/06 12:01 AM	5851.2			Transducer				
R-15	Single Completion	958.6	3/16/06 12:01 AM	5851.1			Transducer				

GFI Water Levels (Earliest Measurement of Day), October 1, 2005 - September 30, 2006

Location	Port Name	Port Depth (ft)	Measurement Date/Time	Water Level (ft)	Data Quality Code	Data Quality Reason Code	Method	Temp (C)	Transducer Pressure (psia)	Atmospheric Pressure (psi)	Comments
R-15	Single Completion	958.6	3/17/06 12:01 AM	5851.12			Transducer				
R-15	Single Completion	958.6	3/18/06 12:01 AM	5851.3			Transducer				
R-15	Single Completion	958.6	3/19/06 12:01 AM	5851.5			Transducer				
R-15	Single Completion	958.6	3/20/06 12:01 AM	5851.61			Transducer				
R-15	Single Completion	958.6	3/21/06 12:01 AM	5851.34			Transducer				
R-15	Single Completion	958.6	3/22/06 12:01 AM	5851.28			Transducer				
R-15	Single Completion	958.6	3/23/06 12:01 AM	5850.99			Transducer				
R-15	Single Completion	958.6	3/24/06 12:01 AM	5850.93			Transducer				
R-15	Single Completion	958.6	3/25/06 12:01 AM	5851.12			Transducer				
R-15	Single Completion	958.6	3/26/06 12:01 AM	5851.28			Transducer				
R-15	Single Completion	958.6	3/27/06 12:01 AM	5851.14			Transducer				
R-15	Single Completion	958.6	3/28/06 12:01 AM	5851.04			Transducer				
R-15	Single Completion	958.6	3/29/06 12:01 AM	5851.21			Transducer				
R-15	Single Completion	958.6	3/30/06 12:01 AM	5851.43			Transducer				
R-15	Single Completion	958.6	3/31/06 12:01 AM	5851.16			Transducer				
R-15	Single Completion	958.6	4/1/06 12:01 AM	5851.18			Transducer				
R-15	Single Completion	958.6	4/2/06 12:01 AM	5851.21			Transducer				
R-15	Single Completion	958.6	4/3/06 12:01 AM	5850.99			Transducer				
R-15	Single Completion	958.6	4/4/06 12:01 AM	5851.03			Transducer				
R-15	Single Completion	958.6	4/5/06 12:01 AM	5851.19			Transducer				
R-15	Single Completion	958.6	4/6/06 12:01 AM	5851.48			Transducer				
R-15	Single Completion	958.6	4/7/06 12:01 AM	5851.42			Transducer				
R-15	Single Completion	958.6	4/8/06 12:01 AM	5851.06			Transducer				
R-15	Single Completion	958.6	4/9/06 12:01 AM	5851.13			Transducer				
R-15	Single Completion	958.6	4/10/06 12:01 AM	5851.3			Transducer				
R-15	Single Completion	958.6	4/11/06 12:01 AM	5851.21			Transducer				
R-15	Single Completion	958.6	4/12/06 12:01 AM	5850.88			Transducer				
R-15	Single Completion	958.6	4/13/06 12:01 AM	5850.81			Transducer				
R-15	Single Completion	958.6	4/14/06 12:01 AM	5850.98			Transducer				
R-15	Single Completion	958.6	4/15/06 12:01 AM	5851.28			Transducer				
R-15	Single Completion	958.6	4/16/06 12:01 AM	5851.09			Transducer				
R-15	Single Completion	958.6	4/17/06 12:01 AM	5851.13			Transducer				
R-15	Single Completion	958.6	4/18/06 12:01 AM	5851.16			Transducer				
R-15	Single Completion	958.6	4/19/06 12:01 AM	5851.01			Transducer				
R-15	Single Completion	958.6	4/20/06 12:01 AM	5851.09			Transducer				
R-15	Single Completion	958.6	4/21/06 12:01 AM	5850.99			Transducer				
R-15	Single Completion	958.6	4/22/06 12:01 AM	5850.96			Transducer				
R-15	Single Completion	958.6	4/23/06 12:01 AM	5850.99			Transducer				
R-15	Single Completion	958.6	4/24/06 12:01 AM	5851.04			Transducer				
R-15	Single Completion	958.6	4/25/06 12:01 AM	5850.91			Transducer				
R-15	Single Completion	958.6	4/26/06 12:01 AM	5850.85			Transducer				
R-15	Single Completion	958.6	4/27/06 12:01 AM	5850.89			Transducer				
R-15	Single Completion	958.6	4/28/06 12:01 AM	5851.05			Transducer				
R-15	Single Completion	958.6	4/29/06 12:01 AM	5850.91			Transducer				
R-15	Single Completion	958.6	4/30/06 12:01 AM	5850.91			Transducer				
R-15	Single Completion	958.6	5/1/06 12:01 AM	5850.93			Transducer				
R-15	Single Completion	958.6	5/2/06 12:01 AM	5850.84			Transducer				
R-15	Single Completion	958.6	5/3/06 12:01 AM	5850.87			Transducer				
R-15	Single Completion	958.6	5/4/06 12:01 AM	5850.84			Transducer				

GFI Water Levels (Earliest Measurement of Day), October 1, 2005 - September 30, 2006

Location	Port Name	Port Depth (ft)	Measurement Date/Time	Water Level (ft)	Data Quality Code	Data Quality Reason Code	Method	Temp (C)	Transducer Pressure (psia)	Atmospheric Pressure (psi)	Comments
R-15	Single Completion	958.6	5/5/06 12:01 AM	5850.82			Transducer				
R-15	Single Completion	958.6	5/6/06 12:01 AM	5850.85			Transducer				
R-15	Single Completion	958.6	5/7/06 12:01 AM	5850.85			Transducer				
R-15	Single Completion	958.6	5/8/06 12:01 AM	5850.86			Transducer				
R-15	Single Completion	958.6	5/9/06 12:01 AM	5850.81			Transducer				
R-15	Single Completion	958.6	5/10/06 12:01 AM	5850.6			Transducer				
R-15	Single Completion	958.6	5/11/06 12:01 AM	5850.44			Transducer				
R-15	Single Completion	958.6	5/12/06 12:01 AM	5850.59			Transducer				
R-15	Single Completion	958.6	5/13/06 12:01 AM	5850.63			Transducer				
R-15	Single Completion	958.6	5/14/06 12:01 AM	5850.54			Transducer				
R-15	Single Completion	958.6	5/15/06 12:01 AM	5850.31			Transducer				
R-15	Single Completion	958.6	5/16/06 12:01 AM	5850.31			Transducer				
R-15	Single Completion	958.6	5/17/06 12:01 AM	5850.44			Transducer				
R-15	Single Completion	958.6	5/18/06 12:01 AM	5850.47			Transducer				
R-15	Single Completion	958.6	5/19/06 12:01 AM	5850.52			Transducer				
R-15	Single Completion	958.6	5/20/06 12:01 AM	5850.5			Transducer				
R-15	Single Completion	958.6	5/21/06 12:01 AM	5850.5			Transducer				
R-15	Single Completion	958.6	5/22/06 12:01 AM	5850.48			Transducer				
R-15	Single Completion	958.6	5/23/06 12:01 AM	5850.52			Transducer				
R-15	Single Completion	958.6	5/24/06 12:01 AM	5850.36			Transducer				
R-15	Single Completion	958.6	5/25/06 12:01 AM	5850.42			Transducer				
R-15	Single Completion	958.6	5/26/06 12:01 AM	5850.61			Transducer				
R-15	Single Completion	958.6	5/27/06 12:01 AM	5850.71			Transducer				
R-15	Single Completion	958.6	5/28/06 12:01 AM	5850.59			Transducer				
R-15	Single Completion	958.6	5/29/06 12:01 AM	5850.33			Transducer				
R-15	Single Completion	958.6	5/30/06 12:01 AM	5850.26			Transducer				
R-15	Single Completion	958.6	5/31/06 12:01 AM	5850.25			Transducer				
R-15	Single Completion	958.6	6/1/06 12:01 AM	5850.08			Transducer				
R-15	Single Completion	958.6	6/2/06 12:01 AM	5850.05			Transducer				
R-15	Single Completion	958.6	6/3/06 12:01 AM	5850.05			Transducer				
R-15	Single Completion	958.6	6/4/06 12:01 AM	5850.19			Transducer				
R-15	Single Completion	958.6	6/5/06 12:01 AM	5850.24			Transducer				
R-15	Single Completion	958.6	6/6/06 12:01 AM	5850.14			Transducer				
R-15	Single Completion	958.6	6/7/06 12:01 AM	5849.82			Transducer				
R-15	Single Completion	958.6	6/8/06 12:01 AM	5849.71			Transducer				
R-15	Single Completion	958.6	6/9/06 12:01 AM	5849.61			Transducer				
R-15	Single Completion	958.6	6/10/06 12:01 AM	5849.71			Transducer				
R-15	Single Completion	958.6	6/11/06 12:01 AM	5849.75			Transducer				
R-15	Single Completion	958.6	6/12/06 12:01 AM	5849.58			Transducer				
R-15	Single Completion	958.6	6/13/06 12:01 AM	5849.38			Transducer				
R-15	Single Completion	958.6	6/14/06 12:01 AM	5849.37			Transducer				
R-15	Single Completion	958.6	6/15/06 12:01 AM	5849.46			Transducer				
R-15	Single Completion	958.6	6/16/06 12:01 AM	5849.52			Transducer				
R-15	Single Completion	958.6	6/17/06 12:01 AM	5849.32			Transducer				
R-15	Single Completion	958.6	6/18/06 12:01 AM	5849.12			Transducer				
R-15	Single Completion	958.6	6/19/06 12:01 AM	5849.18			Transducer				
R-15	Single Completion	958.6	6/20/06 12:01 AM	5849.34			Transducer				
R-15	Single Completion	958.6	6/21/06 12:01 AM	5849.43			Transducer				
R-15	Single Completion	958.6	6/22/06 12:01 AM	5849.48			Transducer				

GFI Water Levels (Earliest Measurement of Day), October 1, 2005 - September 30, 2006

Location	Port Name	Port Depth (ft)	Measurement Date/Time	Water Level (ft)	Data Quality Code	Data Quality Reason Code	Method	Temp (C)	Transducer Pressure (psia)	Atmospheric Pressure (psi)	Comments
R-15	Single Completion	958.6	6/23/06 12:01 AM	5849.29			Transducer				
R-15	Single Completion	958.6	6/24/06 12:01 AM	5849.05			Transducer				
R-15	Single Completion	958.6	6/25/06 12:01 AM	5848.82			Transducer				
R-15	Single Completion	958.6	6/26/06 12:01 AM	5848.77			Transducer				
R-15	Single Completion	958.6	6/27/06 12:01 AM	5849.04			Transducer				
R-15	Single Completion	958.6	6/28/06 12:01 AM	5849.14			Transducer				
R-15	Single Completion	958.6	6/29/06 12:01 AM	5849.21			Transducer				
R-15	Single Completion	958.6	6/30/06 12:01 AM	5849.28			Transducer				
R-15	Single Completion	958.6	7/1/06 12:01 AM	5849.3			Transducer				
R-15	Single Completion	958.6	7/2/06 12:01 AM	5849.29			Transducer				
R-15	Single Completion	958.6	7/3/06 12:01 AM	5849.24			Transducer				
R-15	Single Completion	958.6	7/4/06 12:01 AM	5849.33			Transducer				
R-15	Single Completion	958.6	7/5/06 12:01 AM	5849.33			Transducer				
R-15	Single Completion	958.6	7/6/06 12:01 AM	5849.39			Transducer				
R-15	Single Completion	958.6	7/7/06 12:01 AM	5849.37			Transducer				
R-15	Single Completion	958.6	7/8/06 12:01 AM	5849.42			Transducer				
R-15	Single Completion	958.6	7/9/06 12:01 AM	5849.52			Transducer				
R-15	Single Completion	958.6	7/10/06 12:01 AM	5849.61			Transducer				
R-15	Single Completion	958.6	7/11/06 12:01 AM	5849.66			Transducer				
R-15	Single Completion	958.6	7/12/06 12:01 AM	5849.61			Transducer				
R-15	Single Completion	958.6	7/13/06 12:01 AM	5849.66			Transducer				
R-15	Single Completion	958.6	7/14/06 12:01 AM	5849.66			Transducer				
R-15	Single Completion	958.6	7/15/06 12:01 AM	5849.55			Transducer				
R-15	Single Completion	958.6	7/16/06 12:01 AM	5849.51			Transducer				
R-15	Single Completion	958.6	7/17/06 12:01 AM	5849.6			Transducer				
R-15	Single Completion	958.6	7/18/06 12:01 AM	5849.59			Transducer				
R-15	Single Completion	958.6	7/19/06 12:01 AM	5849.63			Transducer				
R-15	Single Completion	958.6	7/20/06 12:01 AM	5849.67			Transducer				
R-15	Single Completion	958.6	7/21/06 12:01 AM	5849.66			Transducer				
R-15	Single Completion	958.6	7/22/06 12:01 AM	5849.6			Transducer				
R-15	Single Completion	958.6	7/23/06 12:01 AM	5849.63			Transducer				
R-15	Single Completion	958.6	7/24/06 12:01 AM	5849.77			Transducer				
R-15	Single Completion	958.6	7/25/06 12:01 AM	5849.87			Transducer				
R-15	Single Completion	958.6	7/26/06 12:01 AM	5849.86			Transducer				
R-15	Single Completion	958.6	7/27/06 12:01 AM	5849.9			Transducer				
R-15	Single Completion	958.6	7/28/06 12:01 AM	5849.83			Transducer				
R-15	Single Completion	958.6	7/29/06 12:01 AM	5849.85			Transducer				
R-15	Single Completion	958.6	7/30/06 12:01 AM	5849.89			Transducer				
R-15	Single Completion	958.6	7/31/06 12:01 AM	5850.03			Transducer				
R-15	Single Completion	958.6	8/1/06 12:01 AM	5850.01			Transducer				
R-15	Single Completion	958.6	8/2/06 12:01 AM	5849.91			Transducer				
R-15	Single Completion	958.6	8/3/06 12:01 AM	5849.83			Transducer				
R-15	Single Completion	958.6	8/4/06 12:01 AM	5849.77			Transducer				
R-15	Single Completion	958.6	8/5/06 12:01 AM	5849.81			Transducer				
R-15	Single Completion	958.6	8/6/06 12:01 AM	5849.82			Transducer				
R-15	Single Completion	958.6	8/7/06 12:01 AM	5849.74			Transducer				
R-15	Single Completion	958.6	8/8/06 12:01 AM	5849.73			Transducer				
R-15	Single Completion	958.6	8/9/06 12:01 AM	5849.79			Transducer				
R-15	Single Completion	958.6	8/10/06 12:01 AM	5849.88			Transducer				

GFI Water Levels (Earliest Measurement of Day), October 1, 2005 - September 30, 2006

Location	Port Name	Port Depth (ft)	Measurement Date/Time	Water Level (ft)	Data Quality Code	Data Quality Reason Code	Method	Temp (C)	Transducer Pressure (psia)	Atmospheric Pressure (psi)	Comments
R-15	Single Completion	958.6	8/11/06 12:01 AM	5849.92			Transducer				
R-15	Single Completion	958.6	8/12/06 12:01 AM	5849.93			Transducer				
R-15	Single Completion	958.6	8/13/06 12:01 AM	5850.01			Transducer				
R-15	Single Completion	958.6	8/14/06 12:01 AM	5849.88			Transducer				
R-15	Single Completion	958.6	8/15/06 12:01 AM	5849.89			Transducer				
R-15	Single Completion	958.6	8/16/06 12:01 AM	5849.92			Transducer				
R-15	Single Completion	958.6	8/17/06 12:01 AM	5849.97			Transducer				
R-15	Single Completion	958.6	8/18/06 12:01 AM	5849.94			Transducer				
R-15	Single Completion	958.6	8/19/06 12:01 AM	5849.9			Transducer				
R-15	Single Completion	958.6	8/20/06 12:01 AM	5849.85			Transducer				
R-15	Single Completion	958.6	8/21/06 12:01 AM	5849.84			Transducer				
R-15	Single Completion	958.6	8/22/06 12:01 AM	5849.75			Transducer				
R-15	Single Completion	958.6	8/23/06 12:01 AM	5849.77			Transducer				
R-15	Single Completion	958.6	8/24/06 12:01 AM	5849.93			Transducer				
R-15	Single Completion	958.6	8/25/06 12:01 AM	5850			Transducer				
R-15	Single Completion	958.6	8/26/06 12:01 AM	5850.03			Transducer				
R-15	Single Completion	958.6	8/27/06 12:01 AM	5850			Transducer				
R-15	Single Completion	958.6	8/28/06 12:01 AM	5849.89			Transducer				
R-15	Single Completion	958.6	8/29/06 12:01 AM	5849.79			Transducer				
R-15	Single Completion	958.6	8/30/06 12:01 AM	5849.88			Transducer				
R-15	Single Completion	958.6	8/31/06 12:01 AM	5849.95			Transducer				
R-15	Single Completion	958.6	8/31/06 9:06 AM	5849.87			Manual				Reinstall transducer
R-15	Single Completion	958.6	9/1/06 12:01 AM	5849.88			Transducer				
R-15	Single Completion	958.6	9/2/06 12:01 AM	5849.84			Transducer				
R-15	Single Completion	958.6	9/3/06 12:01 AM	5849.76			Transducer				
R-15	Single Completion	958.6	9/4/06 12:01 AM	5849.77			Transducer				
R-15	Single Completion	958.6	9/5/06 12:01 AM	5849.65			Transducer				
R-15	Single Completion	958.6	9/6/06 12:01 AM	5849.67			Transducer				
R-15	Single Completion	958.6	9/7/06 12:01 AM	5849.78			Transducer				
R-15	Single Completion	958.6	9/8/06 12:01 AM	5849.89			Transducer				
R-15	Single Completion	958.6	9/9/06 12:01 AM	5849.93			Transducer				
R-15	Single Completion	958.6	9/10/06 12:01 AM	5849.89			Transducer				
R-15	Single Completion	958.6	9/11/06 12:01 AM	5849.81			Transducer				
R-15	Single Completion	958.6	9/12/06 12:01 AM	5849.74			Transducer				
R-15	Single Completion	958.6	9/13/06 12:01 AM	5849.75			Transducer				
R-15	Single Completion	958.6	9/14/06 12:01 AM	5850			Transducer				
R-15	Single Completion	958.6	9/15/06 12:01 AM	5850.1			Transducer				
R-15	Single Completion	958.6	9/16/06 12:01 AM	5850.09			Transducer				
R-15	Single Completion	958.6	9/17/06 12:01 AM	5849.98			Transducer				
R-15	Single Completion	958.6	9/18/06 12:01 AM	5849.94			Transducer				
R-15	Single Completion	958.6	9/19/06 12:01 AM	5849.88			Transducer				
R-15	Single Completion	958.6	9/20/06 12:01 AM	5850			Transducer				
R-15	Single Completion	958.6	9/21/06 12:01 AM	5850.28			Transducer				
R-15	Single Completion	958.6	9/22/06 12:01 AM	5850.34			Transducer				
R-15	Single Completion	958.6	9/23/06 12:01 AM	5850.13			Transducer				
R-15	Single Completion	958.6	9/24/06 12:01 AM	5849.85			Transducer				
R-15	Single Completion	958.6	9/25/06 12:01 AM	5849.79			Transducer				
R-15	Single Completion	958.6	9/26/06 12:01 AM	5849.85			Transducer				
R-15	Single Completion	958.6	9/27/06 12:01 AM	5849.92			Transducer				

GFI Water Levels (Earliest Measurement of Day), October 1, 2005 - September 30, 2006

Location	Port Name	Port Depth (ft)	Measurement Date/Time	Water Level (ft)	Data Quality Code	Data Quality Reason Code	Method	Temp (C)	Transducer Pressure (psia)	Atmospheric Pressure (psi)	Comments
R-15	Single Completion	958.6	9/28/06 12:01 AM	5849.92			Transducer				
R-15	Single Completion	958.6	9/29/06 12:01 AM	5850.03			Transducer				
R-15	Single Completion	958.6	9/30/06 12:01 AM	5850.09			Transducer				
R-16	MP2A	866.1	9/30/05 12:01 AM	5642.27			Transducer	22.56	121	12	
R-16	MP2A	866.1	10/1/05 12:01 AM	5642.2			Transducer	22.56	120.97	12	
R-16	MP2A	866.1	10/2/05 12:01 AM	5642.18			Transducer	22.58	120.96	12	
R-16	MP2A	866.1	10/3/05 12:01 AM	5642.2			Transducer	22.56	120.97	12	
R-16	MP2A	866.1	10/4/05 12:01 AM	5642.2			Transducer	22.56	120.97	12	
R-16	MP2A	866.1	10/5/05 12:01 AM	5642.13			Transducer	22.56	120.94	12	
R-16	MP2A	866.1	10/6/05 12:01 AM	5642.26			Transducer	22.55	121	12	
R-16	MP2A	866.1	10/7/05 12:01 AM	5642.22			Transducer	22.56	120.98	12	
R-16	MP2A	866.1	10/8/05 12:01 AM	5642.13			Transducer	22.58	120.94	12	
R-16	MP2A	866.1	10/9/05 12:01 AM	5642.01			Transducer	22.56	120.89	12	
R-16	MP2A	866.1	10/10/05 12:01 AM	5641.99			Transducer	22.56	120.88	12	
R-16	MP2A	866.1	10/11/05 12:01 AM	5642.15			Transducer	22.56	120.95	12	
R-16	MP2A	866.1	10/12/05 12:01 AM	5642.18			Transducer	22.58	120.96	12	
R-16	MP2A	866.1	10/13/05 12:01 AM	5642.24			Transducer	22.56	120.99	12	
R-16	MP2A	866.1	10/14/05 12:01 AM	5642.27			Transducer	22.56	121	12	
R-16	MP2A	866.1	10/15/05 12:01 AM	5642.24			Transducer	22.56	120.99	12	
R-16	MP2A	866.1	10/16/05 12:01 AM	5642.11			Transducer	22.56	120.94	12	
R-16	MP2A	866.1	10/17/05 12:01 AM	5642.21			Transducer	22.55	120.98	12	
R-16	MP2A	866.1	10/18/05 12:01 AM	5642.15			Transducer	22.56	120.95	12	
R-16	MP2A	866.1	10/19/05 12:01 AM	5642.03			Transducer	22.56	120.9	12	
R-16	MP2A	866.1	10/20/05 12:00 AM	5642.1			Transducer	22.56	120.93	12	
R-16	MP2A	866.1	10/21/05 12:00 AM	5642.16			Transducer	22.58	120.96	12	
R-16	MP2A	866.1	10/22/05 12:00 AM	5642.14			Transducer	22.58	120.95	12	
R-16	MP2A	866.1	10/23/05 12:00 AM	5642.06			Transducer	22.56	120.91	12	
R-16	MP2A	866.1	10/24/05 12:00 AM	5642.24			Transducer	22.56	120.99	12	
R-16	MP2A	866.1	10/25/05 12:00 AM	5642.21			Transducer	22.58	120.98	12	
R-16	MP2A	866.1	10/26/05 12:00 AM	5642.09			Transducer	22.58	120.93	12	
R-16	MP2A	866.1	10/27/05 12:00 AM	5642.11			Transducer	22.58	120.93	12	
R-16	MP2A	866.1	10/28/05 12:00 AM	5642.14			Transducer	22.58	120.95	12	
R-16	MP2A	866.1	10/29/05 12:01 AM	5642.1			Transducer	22.56	120.93	12	
R-16	MP2A	866.1	10/30/05 12:01 AM	5642.17			Transducer	22.56	120.96	12	
R-16	MP2A	866.1	10/31/05 12:01 AM	5642.17			Transducer	22.56	120.96	12	
R-16	MP2A	866.1	11/1/05 12:01 AM	5642.24			Transducer	22.56	120.99	12	
R-16	MP2A	866.1	11/2/05 12:01 AM	5642.16			Transducer	22.58	120.96	12	
R-16	MP2A	866.1	11/3/05 12:01 AM	5642.08			Transducer	22.56	120.92	12	
R-16	MP2A	866.1	11/4/05 12:01 AM	5641.99			Transducer	22.58	120.88	12	
R-16	MP2A	866.1	11/5/05 12:01 AM	5641.92			Transducer	22.56	120.85	12	
R-16	MP2A	866.1	11/6/05 12:01 AM	5642.05			Transducer	22.56	120.91	12	
R-16	MP2A	866.1	11/7/05 12:01 AM	5642.06			Transducer	22.56	120.91	12	
R-16	MP2A	866.1	11/8/05 12:01 AM	5642.1			Transducer	22.56	120.93	12	
R-16	MP2A	866.1	11/9/05 12:01 AM	5642.13			Transducer	22.56	120.94	12	
R-16	MP2A	866.1	11/10/05 12:01 AM	5642.2			Transducer	22.56	120.97	12	
R-16	MP2A	866.1	11/11/05 12:01 AM	5642.09			Transducer	22.55	120.92	12	
R-16	MP2A	866.1	11/12/05 12:01 AM	5641.94			Transducer	22.56	120.86	12	
R-16	MP2A	866.1	11/13/05 12:01 AM	5642.05			Transducer	22.56	120.91	12	
R-16	MP2A	866.1	11/14/05 12:01 AM	5642.01			Transducer	22.58	120.89	12	

GFI Water Levels (Earliest Measurement of Day), October 1, 2005 - September 30, 2006

Location	Port Name	Port Depth (ft)	Measurement Date/Time	Water Level (ft)	Data Quality Code	Data Quality Reason Code	Method	Temp (C)	Transducer Pressure (psia)	Atmospheric Pressure (psi)	Comments
R-16	MP2A	866.1	11/15/05 12:01 AM	5641.87			Transducer	22.56	120.83	12	
R-16	MP2A	866.1	11/16/05 12:01 AM	5642.13			Transducer	22.56	120.94	12	
R-16	MP2A	866.1	11/17/05 12:01 AM	5642.08			Transducer	22.56	120.92	12	
R-16	MP2A	866.1	11/18/05 12:01 AM	5642.13			Transducer	22.56	120.94	12	
R-16	MP2A	866.1	11/19/05 12:01 AM	5642.03			Transducer	22.56	120.9	12	
R-16	MP2A	866.1	11/20/05 12:01 AM	5642.17			Transducer	22.56	120.96	12	
R-16	MP2A	866.1	11/21/05 12:01 AM	5642.14			Transducer	22.58	120.95	12	
R-16	MP2A	866.1	11/22/05 12:01 AM	5642.17			Transducer	22.56	120.96	12	
R-16	MP2A	866.1	11/23/05 12:01 AM	5642.1			Transducer	22.56	120.93	12	
R-16	MP2A	866.1	11/24/05 12:01 AM	5642.01			Transducer	22.56	120.89	12	
R-16	MP2A	866.1	11/25/05 12:01 AM	5641.98			Transducer	22.56	120.88	12	
R-16	MP2A	866.1	11/26/05 12:01 AM	5641.91			Transducer	22.56	120.85	12	
R-16	MP2A	866.1	11/27/05 12:01 AM	5641.65			Transducer	22.56	120.73	12	
R-16	MP2A	866.1	11/28/05 12:01 AM	5641.77			Transducer	22.56	120.79	12	
R-16	MP2A	866.1	11/29/05 12:01 AM	5641.94			Transducer	22.56	120.86	12	
R-16	MP2A	866.1	11/30/05 12:01 AM	5641.87			Transducer	22.56	120.83	12	
R-16	MP2A	866.1	12/1/05 12:01 AM	5641.98			Transducer	22.56	120.88	12	
R-16	MP2A	866.1	12/2/05 12:01 AM	5641.89			Transducer	22.56	120.84	12	
R-16	MP2A	866.1	12/3/05 12:01 AM	5641.77			Transducer	22.56	120.79	12	
R-16	MP2A	866.1	12/4/05 12:01 AM	5641.85			Transducer	22.56	120.82	12	
R-16	MP2A	866.1	12/5/05 12:01 AM	5642.05			Transducer	22.56	120.91	12	
R-16	MP2A	866.1	12/6/05 12:01 AM	5641.98			Transducer	22.56	120.88	12	
R-16	MP2A	866.1	12/7/05 12:01 AM	5641.91			Transducer	22.55	120.85	12	
R-16	MP2A	866.1	12/8/05 12:01 AM	5642.06			Transducer	22.56	120.91	12	
R-16	MP2A	866.1	12/9/05 12:01 AM	5642.08			Transducer	22.56	120.92	12	
R-16	MP2A	866.1	12/10/05 12:01 AM	5642.03			Transducer	22.56	120.9	12	
R-16	MP2A	866.1	12/11/05 12:01 AM	5642.08			Transducer	22.56	120.92	12	
R-16	MP2A	866.1	12/12/05 12:01 AM	5642.01			Transducer	22.56	120.89	12	
R-16	MP2A	866.1	12/13/05 12:01 AM	5641.91			Transducer	22.56	120.85	12	
R-16	MP2A	866.1	12/14/05 12:01 AM	5641.85			Transducer	22.56	120.82	12	
R-16	MP2A	866.1	12/15/05 12:01 AM	5641.96			Transducer	22.56	120.87	12	
R-16	MP2A	866.1	12/16/05 12:01 AM	5641.8			Transducer	22.56	120.8	12	
R-16	MP2A	866.1	12/17/05 12:01 AM	5641.79			Transducer	22.56	120.79	12	
R-16	MP2A	866.1	12/18/05 12:01 AM	5641.96			Transducer	22.56	120.87	12	
R-16	MP2A	866.1	12/19/05 12:01 AM	5642.06			Transducer	22.56	120.91	12	
R-16	MP2A	866.1	12/20/05 12:01 AM	5642.03			Transducer	22.56	120.9	12	
R-16	MP2A	866.1	12/21/05 12:01 AM	5642.1			Transducer	22.56	120.93	12	
R-16	MP2A	866.1	12/22/05 12:01 AM	5642.08			Transducer	22.56	120.92	12	
R-16	MP2A	866.1	12/23/05 12:01 AM	5641.99			Transducer	22.56	120.88	12	
R-16	MP2A	866.1	12/24/05 12:01 AM	5642.03			Transducer	22.56	120.9	12	
R-16	MP2A	866.1	12/25/05 12:01 AM	5642.03			Transducer	22.55	120.9	12	
R-16	MP2A	866.1	12/26/05 12:01 AM	5641.94			Transducer	22.56	120.86	12	
R-16	MP2A	866.1	12/27/05 12:01 AM	5641.82			Transducer	22.56	120.81	12	
R-16	MP2A	866.1	12/28/05 12:01 AM	5641.96			Transducer	22.56	120.87	12	
R-16	MP2A	866.1	12/29/05 12:01 AM	5641.84			Transducer	22.56	120.82	12	
R-16	MP2A	866.1	12/30/05 12:01 AM	5641.8			Transducer	22.56	120.8	12	
R-16	MP2A	866.1	12/31/05 12:01 AM	5641.79			Transducer	22.56	120.79	12	
R-16	MP2A	866.1	1/1/06 12:01 AM	5641.66			Transducer	22.58	120.74	12	
R-16	MP2A	866.1	1/2/06 12:01 AM	5641.91			Transducer	22.56	120.85	12	

GFI Water Levels (Earliest Measurement of Day), October 1, 2005 - September 30, 2006

Location	Port Name	Port Depth (ft)	Measurement Date/Time	Water Level (ft)	Data Quality Code	Data Quality Reason Code	Method	Temp (C)	Transducer Pressure (psia)	Atmospheric Pressure (psi)	Comments
R-16	MP2A	866.1	1/3/06 12:01 AM	5641.89			Transducer	22.56	120.84	12	
R-16	MP2A	866.1	1/4/06 12:01 AM	5642.06			Transducer	22.56	120.91	12	
R-16	MP2A	866.1	1/5/06 12:01 AM	5642.15			Transducer	22.56	120.95	12	
R-16	MP2A	866.1	1/6/06 12:01 AM	5642.2			Transducer	22.56	120.97	12	
R-16	MP2A	866.1	1/7/06 12:01 AM	5642.06			Transducer	22.56	120.91	12	
R-16	MP2A	866.1	1/8/06 12:01 AM	5641.83			Transducer	22.58	120.81	12	
R-16	MP2A	866.1	1/9/06 12:01 AM	5641.87			Transducer	22.56	120.83	12	
R-16	MP2A	866.1	1/10/06 12:01 AM	5642.13			Transducer	22.56	120.94	12	
R-16	MP2A	866.1	1/11/06 12:01 AM	5641.98			Transducer	22.56	120.88	12	
R-16	MP2A	866.1	1/12/06 12:01 AM	5641.82			Transducer	22.56	120.81	12	
R-16	MP2A	866.1	1/13/06 12:01 AM	5641.99			Transducer	22.56	120.88	12	
R-16	MP2A	866.1	1/14/06 12:01 AM	5642.03			Transducer	22.56	120.9	12	
R-16	MP2A	866.1	1/15/06 12:01 AM	5641.83			Transducer	22.58	120.81	12	
R-16	MP2A	866.1	1/16/06 12:01 AM	5641.66			Transducer	22.56	120.74	12	
R-16	MP2A	866.1	1/17/06 12:01 AM	5641.92			Transducer	22.56	120.85	12	
R-16	MP2A	866.1	1/18/06 12:01 AM	5641.94			Transducer	22.56	120.86	12	
R-16	MP2A	866.1	1/19/06 12:01 AM	5641.75			Transducer	22.56	120.78	12	
R-16	MP2A	866.1	1/20/06 12:01 AM	5641.79			Transducer	22.56	120.79	12	
R-16	MP2A	866.1	1/21/06 12:01 AM	5641.99			Transducer	22.56	120.88	12	
R-16	MP2A	866.1	1/22/06 12:01 AM	5641.92			Transducer	22.56	120.85	12	
R-16	MP2A	866.1	1/23/06 12:01 AM	5641.98			Transducer	22.56	120.88	12	
R-16	MP2A	866.1	1/24/06 12:01 AM	5642.01			Transducer	22.56	120.89	12	
R-16	MP2A	866.1	1/25/06 12:01 AM	5642.09			Transducer	22.55	120.92	12	
R-16	MP2A	866.1	1/26/06 12:01 AM	5641.9			Transducer	22.58	120.84	12	
R-16	MP2A	866.1	1/27/06 12:01 AM	5641.87			Transducer	22.56	120.83	12	
R-16	MP2A	866.1	1/28/06 12:01 AM	5641.73			Transducer	22.56	120.77	12	
R-16	MP2A	866.1	1/29/06 12:01 AM	5641.79			Transducer	22.56	120.79	12	
R-16	MP2A	866.1	1/30/06 12:01 AM	5641.84			Transducer	22.56	120.82	12	
R-16	MP2A	866.1	1/31/06 12:01 AM	5641.77			Transducer	22.56	120.79	12	
R-16	MP2A	866.1	2/1/06 12:01 AM	5641.75			Transducer	22.56	120.78	12	
R-16	MP2A	866.1	2/2/06 12:01 AM	5641.73			Transducer	22.56	120.77	12	
R-16	MP2A	866.1	2/3/06 12:01 AM	5641.72			Transducer	22.56	120.76	12	
R-16	MP2A	866.1	2/4/06 12:01 AM	5641.92			Transducer	22.56	120.85	12	
R-16	MP2A	866.1	2/5/06 12:01 AM	5641.73			Transducer	22.56	120.77	12	
R-16	MP2A	866.1	2/6/06 12:01 AM	5641.89			Transducer	22.55	120.84	12	
R-16	MP2A	866.1	2/7/06 12:01 AM	5642.01			Transducer	22.56	120.89	12	
R-16	MP2A	866.1	2/8/06 12:01 AM	5641.96			Transducer	22.56	120.87	12	
R-16	MP2A	866.1	2/9/06 12:01 AM	5641.92			Transducer	22.56	120.85	12	
R-16	MP2A	866.1	2/10/06 12:01 AM	5641.77			Transducer	22.56	120.79	12	
R-16	MP2A	866.1	2/11/06 12:01 AM	5641.96			Transducer	22.56	120.87	12	
R-16	MP2A	866.1	2/12/06 12:01 AM	5641.99			Transducer	22.56	120.88	12	
R-16	MP2A	866.1	2/13/06 12:01 AM	5641.94			Transducer	22.56	120.86	12	
R-16	MP2A	866.1	2/14/06 12:01 AM	5641.82			Transducer	22.56	120.81	12	
R-16	MP2A	866.1	2/15/06 12:01 AM	5641.68			Transducer	22.56	120.75	12	
R-16	MP2A	866.1	2/16/06 12:01 AM	5641.56			Transducer	22.56	120.7	12	
R-16	MP2A	866.1	2/17/06 12:01 AM	5641.84			Transducer	22.56	120.82	12	
R-16	MP2A	866.1	2/18/06 12:01 AM	5641.85			Transducer	22.56	120.82	12	
R-16	MP2A	866.1	2/19/06 12:01 AM	5641.82			Transducer	22.56	120.81	12	
R-16	MP2A	866.1	2/20/06 12:01 AM	5641.82			Transducer	22.56	120.81	12	

GFI Water Levels (Earliest Measurement of Day), October 1, 2005 - September 30, 2006

Location	Port Name	Port Depth (ft)	Measurement Date/Time	Water Level (ft)	Data Quality Code	Data Quality Reason Code	Method	Temp (C)	Transducer Pressure (psia)	Atmospheric Pressure (psi)	Comments
R-16	MP2A	866.1	2/21/06 12:01 AM	5641.77			Transducer	22.56	120.79	12	
R-16	MP2A	866.1	2/22/06 12:01 AM	5641.75			Transducer	22.56	120.78	12	
R-16	MP2A	866.1	2/23/06 12:01 AM	5641.87			Transducer	22.56	120.83	12	
R-16	MP2A	866.1	2/24/06 12:01 AM	5641.85			Transducer	22.56	120.82	12	
R-16	MP2A	866.1	2/25/06 12:01 AM	5641.82			Transducer	22.56	120.81	12	
R-16	MP2A	866.1	2/26/06 12:01 AM	5641.99			Transducer	22.56	120.88	12	
R-16	MP2A	866.1	2/27/06 12:01 AM	5641.87			Transducer	22.56	120.83	12	
R-16	MP2A	866.1	2/28/06 12:01 AM	5641.85			Transducer	22.56	120.82	12	
R-16	MP2A	866.1	3/1/06 12:01 AM	5641.82			Transducer	22.56	120.81	12	
R-16	MP2A	866.1	3/2/06 12:01 AM	5641.84			Transducer	22.56	120.82	12	
R-16	MP2A	866.1	3/3/06 12:01 AM	5641.87			Transducer	22.56	120.83	12	
R-16	MP2A	866.1	3/4/06 12:01 AM	5641.84			Transducer	22.56	120.82	12	
R-16	MP2A	866.1	3/5/06 12:01 AM	5641.89			Transducer	22.55	120.84	12	
R-16	MP2A	866.1	3/6/06 12:01 AM	5641.94			Transducer	22.56	120.86	12	
R-16	MP2A	866.1	3/7/06 12:01 AM	5641.84			Transducer	22.56	120.82	12	
R-16	MP2A	866.1	3/8/06 12:01 AM	5641.66			Transducer	22.58	120.74	12	
R-16	MP2A	866.1	3/9/06 12:01 AM	5641.51			Transducer	22.56	120.67	12	
R-16	MP2A	866.1	3/10/06 12:01 AM	5641.46			Transducer	22.56	120.65	12	
R-16	MP2A	866.1	3/11/06 12:01 AM	5641.55			Transducer	22.55	120.69	12	
R-16	MP2A	866.1	3/12/06 12:01 AM	5641.53			Transducer	22.56	120.68	12	
R-16	MP2A	866.1	3/13/06 12:01 AM	5641.7			Transducer	22.56	120.76	12	
R-16	MP2A	866.1	3/14/06 12:01 AM	5641.84			Transducer	22.56	120.82	12	
R-16	MP2A	866.1	3/15/06 12:01 AM	5641.73			Transducer	22.56	120.77	12	
R-16	MP2A	866.1	3/16/06 12:01 AM	5641.8			Transducer	22.56	120.8	12	
R-16	MP2A	866.1	3/17/06 12:01 AM	5641.8			Transducer	22.56	120.8	12	
R-16	MP2A	866.1	3/18/06 12:01 AM	5641.69			Transducer	22.55	120.75	12	
R-16	MP2A	866.1	3/19/06 12:01 AM	5641.56			Transducer	22.56	120.7	12	
R-16	MP2A	866.1	3/20/06 12:01 AM	5641.48			Transducer	22.58	120.66	12	
R-16	MP2A	866.1	3/21/06 12:01 AM	5641.66			Transducer	22.58	120.74	12	
R-16	MP2A	866.1	3/22/06 12:01 AM	5641.7			Transducer	22.56	120.76	12	
R-16	MP2A	866.1	3/23/06 12:01 AM	5641.89			Transducer	22.55	120.84	12	
R-16	MP2A	866.1	3/24/06 12:01 AM	5641.92			Transducer	22.56	120.85	12	
R-16	MP2A	866.1	3/25/06 12:01 AM	5641.77			Transducer	22.56	120.79	12	
R-16	MP2A	866.1	3/26/06 12:01 AM	5641.64			Transducer	22.58	120.73	12	
R-16	MP2A	866.1	3/27/06 12:01 AM	5641.72			Transducer	22.55	120.77	12	
R-16	MP2A	866.1	3/28/06 12:01 AM	5641.8			Transducer	22.56	120.8	12	
R-16	MP2A	866.1	3/29/06 12:01 AM	5641.7			Transducer	22.56	120.76	12	
R-16	MP2A	866.1	3/30/06 12:01 AM	5641.59			Transducer	22.56	120.71	12	
R-16	MP2A	866.1	3/31/06 12:01 AM	5641.75			Transducer	22.56	120.78	12	
R-16	MP2A	866.1	4/1/06 12:01 AM	5641.73			Transducer	22.56	120.77	12	
R-16	MP2A	866.1	4/2/06 12:01 AM	5641.72			Transducer	22.56	120.76	12	
R-16	MP2A	866.1	4/3/06 12:01 AM	5641.87			Transducer	22.56	120.83	12	
R-16	MP2A	866.1	4/4/06 12:01 AM	5641.82			Transducer	22.56	120.81	12	
R-16	MP2A	866.1	4/5/06 12:01 AM	5641.72			Transducer	22.56	120.76	12	
R-16	MP2A	866.1	4/6/06 12:01 AM	5641.53			Transducer	22.56	120.68	12	
R-16	MP2A	866.1	4/7/06 12:01 AM	5641.59			Transducer	22.56	120.71	12	
R-16	MP2A	866.1	4/8/06 12:01 AM	5641.8			Transducer	22.56	120.8	12	
R-16	MP2A	866.1	4/9/06 12:01 AM	5641.73			Transducer	22.56	120.77	12	
R-16	MP2A	866.1	4/10/06 12:01 AM	5641.63			Transducer	22.56	120.73	12	

GFI Water Levels (Earliest Measurement of Day), October 1, 2005 - September 30, 2006

Location	Port Name	Port Depth (ft)	Measurement Date/Time	Water Level (ft)	Data Quality Code	Data Quality Reason Code	Method	Temp (C)	Transducer Pressure (psia)	Atmospheric Pressure (psi)	Comments
R-16	MP2A	866.1	4/11/06 12:01 AM	5641.61			Transducer	22.56	120.72	12	
R-16	MP2A	866.1	4/12/06 12:01 AM	5641.76			Transducer	22.58	120.78	12	
R-16	MP2A	866.1	4/13/06 12:01 AM	5641.84			Transducer	22.56	120.82	12	
R-16	MP2A	866.1	4/14/06 12:01 AM	5641.7			Transducer	22.56	120.76	12	
R-16	MP2A	866.1	4/15/06 12:01 AM	5641.49			Transducer	22.56	120.67	12	
R-16	MP2A	866.1	4/16/06 12:01 AM	5641.65			Transducer	22.56	120.73	12	
R-16	MP2A	866.1	4/17/06 12:01 AM	5641.61			Transducer	22.56	120.72	12	
R-16	MP2A	866.1	4/18/06 12:01 AM	5641.58			Transducer	22.56	120.7	12	
R-16	MP2A	866.1	4/19/06 12:01 AM	5641.7			Transducer	22.56	120.76	12	
R-16	MP2A	866.1	4/20/06 12:01 AM	5641.64			Transducer	22.58	120.73	12	
R-16	MP2A	866.1	4/21/06 12:01 AM	5641.68			Transducer	22.56	120.75	12	
R-16	MP2A	866.1	4/22/06 12:01 AM	5641.66			Transducer	22.56	120.74	12	
R-16	MP2A	866.1	4/23/06 12:01 AM	5641.59			Transducer	22.56	120.71	12	
R-16	MP2A	866.1	4/24/06 12:01 AM	5641.58			Transducer	22.56	120.7	12	
R-16	MP2A	866.1	4/25/06 12:01 AM	5641.63			Transducer	22.56	120.73	12	
R-16	MP2A	866.1	4/26/06 12:01 AM	5641.68			Transducer	22.56	120.75	12	
R-16	MP2A	866.1	4/27/06 12:01 AM	5641.62			Transducer	22.58	120.72	12	
R-16	MP2A	866.1	4/28/06 12:01 AM	5641.53			Transducer	22.56	120.68	12	
R-16	MP2A	866.1	4/29/06 12:01 AM	5641.66			Transducer	22.56	120.74	12	
R-16	MP2A	866.1	4/30/06 12:01 AM	5641.63			Transducer	22.56	120.73	12	
R-16	MP2A	866.1	5/1/06 12:01 AM	5641.59			Transducer	22.56	120.71	12	
R-16	MP2A	866.1	5/2/06 12:01 AM	5641.66			Transducer	22.58	120.74	12	
R-16	MP2A	866.1	5/3/06 12:01 AM	5641.59			Transducer	22.56	120.71	12	
R-16	MP2A	866.1	5/4/06 12:01 AM	5641.59			Transducer	22.56	120.71	12	
R-16	MP2A	866.1	5/5/06 12:01 AM	5641.61			Transducer	22.56	120.72	12	
R-16	MP2A	866.1	5/6/06 12:01 AM	5641.58			Transducer	22.56	120.7	12	
R-16	MP2A	866.1	5/7/06 12:01 AM	5641.56			Transducer	22.56	120.7	12	
R-16	MP2A	866.1	5/8/06 12:01 AM	5641.54			Transducer	22.56	120.69	12	
R-16	MP2A	866.1	5/9/06 12:01 AM	5641.49			Transducer	22.56	120.67	12	
R-16	MP2A	866.1	5/10/06 12:01 AM	5641.61			Transducer	22.56	120.72	12	
R-16	MP2A	866.1	5/11/06 12:01 AM	5641.69			Transducer	22.55	120.75	12	
R-16	MP2A	866.1	5/12/06 12:01 AM	5641.59			Transducer	22.56	120.71	12	
R-16	MP2A	866.1	5/13/06 12:01 AM	5641.58			Transducer	22.56	120.7	12	
R-16	MP2A	866.1	5/14/06 12:01 AM	5641.63			Transducer	22.56	120.73	12	
R-16	MP2A	866.1	5/15/06 12:01 AM	5641.75			Transducer	22.56	120.78	12	
R-16	MP2A	866.1	5/16/06 12:01 AM	5641.77			Transducer	22.56	120.79	12	
R-16	MP2A	866.1	5/17/06 12:01 AM	5641.7			Transducer	22.56	120.76	12	
R-16	MP2A	866.1	5/18/06 12:01 AM	5641.66			Transducer	22.56	120.74	12	
R-16	MP2A	866.1	5/19/06 12:01 AM	5641.64			Transducer	22.58	120.73	12	
R-16	MP2A	866.1	5/20/06 12:01 AM	5641.61			Transducer	22.56	120.72	12	
R-16	MP2A	866.1	5/21/06 12:01 AM	5641.58			Transducer	22.56	120.7	12	
R-16	MP2A	866.1	5/22/06 12:01 AM	5641.54			Transducer	22.56	120.69	12	
R-16	MP2A	866.1	5/23/06 12:01 AM	5641.54			Transducer	22.56	120.69	12	
R-16	MP2A	866.1	5/24/06 12:01 AM	5641.65			Transducer	22.56	120.73	12	
R-16	MP2A	866.1	5/25/06 12:01 AM	5641.58			Transducer	22.56	120.7	12	
R-16	MP2A	866.1	5/26/06 12:01 AM	5641.44			Transducer	22.56	120.64	12	
R-16	MP2A	866.1	5/27/06 12:01 AM	5641.37			Transducer	22.56	120.61	12	
R-16	MP2A	866.1	5/28/06 12:01 AM	5641.4			Transducer	22.56	120.63	12	
R-16	MP2A	866.1	5/29/06 12:01 AM	5641.51			Transducer	22.56	120.67	12	

GFI Water Levels (Earliest Measurement of Day), October 1, 2005 - September 30, 2006

Location	Port Name	Port Depth (ft)	Measurement Date/Time	Water Level (ft)	Data Quality Code	Data Quality Reason Code	Method	Temp (C)	Transducer Pressure (psia)	Atmospheric Pressure (psi)	Comments
R-16	MP2A	866.1	5/30/06 12:01 AM	5641.54			Transducer	22.56	120.69	12	
R-16	MP2A	866.1	5/31/06 12:01 AM	5641.58			Transducer	22.56	120.7	12	
R-16	MP2A	866.1	6/1/06 12:01 AM	5641.68			Transducer	22.56	120.75	12	
R-16	MP2A	866.1	6/2/06 12:01 AM	5641.66			Transducer	22.56	120.74	12	
R-16	MP2A	866.1	6/3/06 12:01 AM	5641.68			Transducer	22.56	120.75	12	
R-16	MP2A	866.1	6/4/06 12:01 AM	5641.54			Transducer	22.56	120.69	12	
R-16	MP2A	866.1	6/5/06 12:01 AM	5641.48			Transducer	22.58	120.66	12	
R-16	MP2A	866.1	6/6/06 12:01 AM	5641.53			Transducer	22.56	120.68	12	
R-16	MP2A	866.1	6/7/06 12:01 AM	5641.63			Transducer	22.56	120.73	12	
R-16	MP2A	866.1	6/8/06 12:01 AM	5641.63			Transducer	22.56	120.73	12	
R-16	MP2A	866.1	6/9/06 12:01 AM	5641.65			Transducer	22.56	120.73	12	
R-16	MP2A	866.1	6/10/06 12:01 AM	5641.53			Transducer	22.56	120.68	12	
R-16	MP2A	866.1	6/11/06 12:01 AM	5641.47			Transducer	22.56	120.66	12	
R-16	MP2A	866.1	6/12/06 12:01 AM	5641.51			Transducer	22.56	120.67	12	
R-16	MP2A	866.1	6/13/06 12:01 AM	5641.61			Transducer	22.56	120.72	12	
R-16	MP2A	866.1	6/14/06 12:01 AM	5641.59			Transducer	22.56	120.71	12	
R-16	MP2A	866.1	6/15/06 12:01 AM	5641.49			Transducer	22.56	120.67	12	
R-16	MP2A	866.1	6/16/06 12:01 AM	5641.46			Transducer	22.56	120.65	12	
R-16	MP2A	866.1	6/17/06 12:01 AM	5641.53			Transducer	22.56	120.68	12	
R-16	MP2A	866.1	6/18/06 12:01 AM	5641.59			Transducer	22.56	120.71	12	
R-16	MP2A	866.1	6/19/06 12:01 AM	5641.58			Transducer	22.56	120.7	12	
R-16	MP2A	866.1	6/20/06 12:01 AM	5641.59			Transducer	22.56	120.71	12	
R-16	MP2A	866.1	6/21/06 12:01 AM	5641.58			Transducer	22.56	120.7	12	
R-16	MP2A	866.1	6/22/06 12:01 AM	5641.61			Transducer	22.56	120.72	12	
R-16	MP2A	866.1	6/23/06 12:01 AM	5641.73			Transducer	22.56	120.77	12	
R-16	MP2A	866.1	6/24/06 12:01 AM	5641.74			Transducer	22.55	120.77	12	
R-16	MP2A	866.1	6/25/06 12:01 AM	5641.79			Transducer	22.56	120.79	12	
R-16	MP2A	866.1	6/26/06 12:01 AM	5641.8			Transducer	22.56	120.8	12	
R-16	MP2A	866.1	6/27/06 12:01 AM	5641.75			Transducer	22.56	120.78	12	
R-16	MP2A	866.1	6/28/06 12:01 AM	5641.72			Transducer	22.55	120.77	12	
R-16	MP2A	866.1	6/29/06 12:01 AM	5641.68			Transducer	22.56	120.75	12	
R-16	MP2A	866.1	6/30/06 12:01 AM	5641.64			Transducer	22.58	120.73	12	
R-16	MP2A	866.1	7/1/06 12:01 AM	5641.58			Transducer	22.56	120.7	12	
R-16	MP2A	866.1	7/2/06 12:01 AM	5641.59			Transducer	22.56	120.71	12	
R-16	MP2A	866.1	7/3/06 12:01 AM	5641.63			Transducer	22.56	120.73	12	
R-16	MP2A	866.1	7/4/06 12:01 AM	5641.59			Transducer	22.56	120.71	12	
R-16	MP2A	866.1	7/5/06 12:01 AM	5641.59			Transducer	22.56	120.71	12	
R-16	MP2A	866.1	7/6/06 12:01 AM	5641.58			Transducer	22.56	120.7	12	
R-16	MP2A	866.1	7/7/06 12:01 AM	5641.61			Transducer	22.56	120.72	12	
R-16	MP2A	866.1	7/8/06 12:01 AM	5641.58			Transducer	22.56	120.7	12	
R-16	MP2A	866.1	7/9/06 12:01 AM	5641.53			Transducer	22.56	120.68	12	
R-16	MP2A	866.1	7/10/06 12:01 AM	5641.47			Transducer	22.56	120.66	12	
R-16	MP2A	866.1	7/11/06 12:01 AM	5641.44			Transducer	22.56	120.64	12	
R-16	MP2A	866.1	7/12/06 12:01 AM	5641.46			Transducer	22.56	120.65	12	
R-16	MP2A	866.1	7/13/06 12:00 PM	5641.48			Transducer	0	120.66	12	2a Po sampling
R-16	MP2A	866.1	7/20/06 10:00 AM	5641.57			Transducer	0	120.7	12	2a Pi sampling
R-16	MP2A	866.1	7/30/06 2:31 PM	5641.18			Transducer	0	120.53	12	2a Po predeflate
R-16	MP2A	866.1	8/27/06 5:43 PM	5641.04			Transducer	22.59	120.47	12	2a Po post inflate
R-16	MP2B	877.1	7/30/06 2:28 PM	5641.23			Transducer	0	125.32	12	2b Po predeflate

GFI Water Levels (Earliest Measurement of Day), October 1, 2005 - September 30, 2006

Location	Port Name	Port Depth (ft)	Measurement Date/Time	Water Level (ft)	Data Quality Code	Data Quality Reason Code	Method	Temp (C)	Transducer Pressure (psia)	Atmospheric Pressure (psi)	Comments
R-16	MP2B	877.1	8/27/06 5:41 PM	5641.02			Transducer	22.63	125.23	12	2b Po post inflate
R-16	MP3A	1018.4	9/30/05 12:01 AM	5557.84			Transducer	23.88	150.42	12	
R-16	MP3A	1018.4	10/1/05 12:01 AM	5557.81			Transducer	23.88	150.4	12	
R-16	MP3A	1018.4	10/2/05 12:01 AM	5557.75			Transducer	23.88	150.38	12	
R-16	MP3A	1018.4	10/3/05 12:01 AM	5557.8			Transducer	23.9	150.4	12	
R-16	MP3A	1018.4	10/4/05 12:01 AM	5557.77			Transducer	23.88	150.39	12	
R-16	MP3A	1018.4	10/5/05 12:01 AM	5557.71			Transducer	23.9	150.36	12	
R-16	MP3A	1018.4	10/6/05 12:01 AM	5557.83			Transducer	23.9	150.42	12	
R-16	MP3A	1018.4	10/7/05 12:01 AM	5557.82			Transducer	23.9	150.41	12	
R-16	MP3A	1018.4	10/8/05 12:01 AM	5557.72			Transducer	23.88	150.37	12	
R-16	MP3A	1018.4	10/9/05 12:01 AM	5557.6			Transducer	23.88	150.31	12	
R-16	MP3A	1018.4	10/10/05 12:01 AM	5557.6			Transducer	23.88	150.31	12	
R-16	MP3A	1018.4	10/11/05 12:01 AM	5557.75			Transducer	23.9	150.38	12	
R-16	MP3A	1018.4	10/12/05 12:01 AM	5557.79			Transducer	23.88	150.4	12	
R-16	MP3A	1018.4	10/13/05 12:01 AM	5557.86			Transducer	23.88	150.43	12	
R-16	MP3A	1018.4	10/14/05 12:01 AM	5557.89			Transducer	23.88	150.44	12	
R-16	MP3A	1018.4	10/15/05 12:01 AM	5557.86			Transducer	23.88	150.43	12	
R-16	MP3A	1018.4	10/16/05 12:01 AM	5557.75			Transducer	23.9	150.38	12	
R-16	MP3A	1018.4	10/17/05 12:01 AM	5557.81			Transducer	23.88	150.4	12	
R-16	MP3A	1018.4	10/18/05 12:01 AM	5557.75			Transducer	23.9	150.38	12	
R-16	MP3A	1018.4	10/19/05 12:01 AM	5557.63			Transducer	23.88	150.33	12	
R-16	MP3A	1018.4	10/20/05 12:00 AM	5557.7			Transducer	23.9	150.36	12	
R-16	MP3A	1018.4	10/21/05 12:00 AM	5557.76			Transducer	23.9	150.39	12	
R-16	MP3A	1018.4	10/22/05 12:00 AM	5557.76			Transducer	23.9	150.39	12	
R-16	MP3A	1018.4	10/23/05 12:00 AM	5557.64			Transducer	23.9	150.33	12	
R-16	MP3A	1018.4	10/24/05 12:00 AM	5557.82			Transducer	23.9	150.41	12	
R-16	MP3A	1018.4	10/25/05 12:00 AM	5557.8			Transducer	23.9	150.4	12	
R-16	MP3A	1018.4	10/26/05 12:00 AM	5557.68			Transducer	23.9	150.35	12	
R-16	MP3A	1018.4	10/27/05 12:00 AM	5557.68			Transducer	23.9	150.35	12	
R-16	MP3A	1018.4	10/28/05 12:00 AM	5557.71			Transducer	23.9	150.36	12	
R-16	MP3A	1018.4	10/29/05 12:01 AM	5557.64			Transducer	23.9	150.33	12	
R-16	MP3A	1018.4	10/30/05 12:01 AM	5557.7			Transducer	23.88	150.36	12	
R-16	MP3A	1018.4	10/31/05 12:01 AM	5557.7			Transducer	23.88	150.36	12	
R-16	MP3A	1018.4	11/1/05 12:01 AM	5557.8			Transducer	23.9	150.4	12	
R-16	MP3A	1018.4	11/2/05 12:01 AM	5557.68			Transducer	23.9	150.35	12	
R-16	MP3A	1018.4	11/3/05 12:01 AM	5557.62			Transducer	23.88	150.32	12	
R-16	MP3A	1018.4	11/4/05 12:01 AM	5557.51			Transducer	23.88	150.28	12	
R-16	MP3A	1018.4	11/5/05 12:01 AM	5557.42			Transducer	23.88	150.24	12	
R-16	MP3A	1018.4	11/6/05 12:01 AM	5557.58			Transducer	23.88	150.31	12	
R-16	MP3A	1018.4	11/7/05 12:01 AM	5557.56			Transducer	23.88	150.3	12	
R-16	MP3A	1018.4	11/8/05 12:01 AM	5557.63			Transducer	23.9	150.33	12	
R-16	MP3A	1018.4	11/9/05 12:01 AM	5557.64			Transducer	23.9	150.33	12	
R-16	MP3A	1018.4	11/10/05 12:01 AM	5557.72			Transducer	23.88	150.37	12	
R-16	MP3A	1018.4	11/11/05 12:01 AM	5557.59			Transducer	23.9	150.31	12	
R-16	MP3A	1018.4	11/12/05 12:01 AM	5557.45			Transducer	23.9	150.25	12	
R-16	MP3A	1018.4	11/13/05 12:01 AM	5557.56			Transducer	23.88	150.3	12	
R-16	MP3A	1018.4	11/14/05 12:01 AM	5557.51			Transducer	23.88	150.28	12	
R-16	MP3A	1018.4	11/15/05 12:01 AM	5557.36			Transducer	23.88	150.21	12	
R-16	MP3A	1018.4	11/16/05 12:01 AM	5557.63			Transducer	23.88	150.33	12	

GFI Water Levels (Earliest Measurement of Day), October 1, 2005 - September 30, 2006

Location	Port Name	Port Depth (ft)	Measurement Date/Time	Water Level (ft)	Data Quality Code	Data Quality Reason Code	Method	Temp (C)	Transducer Pressure (psia)	Atmospheric Pressure (psi)	Comments
R-16	MP3A	1018.4	11/17/05 12:01 AM	5557.58			Transducer	23.88	150.31	12	
R-16	MP3A	1018.4	11/18/05 12:01 AM	5557.63			Transducer	23.88	150.33	12	
R-16	MP3A	1018.4	11/19/05 12:01 AM	5557.49			Transducer	23.88	150.27	12	
R-16	MP3A	1018.4	11/20/05 12:01 AM	5557.63			Transducer	23.9	150.33	12	
R-16	MP3A	1018.4	11/21/05 12:01 AM	5557.63			Transducer	23.88	150.33	12	
R-16	MP3A	1018.4	11/22/05 12:01 AM	5557.65			Transducer	23.88	150.34	12	
R-16	MP3A	1018.4	11/23/05 12:01 AM	5557.56			Transducer	23.88	150.3	12	
R-16	MP3A	1018.4	11/24/05 12:01 AM	5557.47			Transducer	23.9	150.26	12	
R-16	MP3A	1018.4	11/25/05 12:01 AM	5557.44			Transducer	23.89	150.24	12	
R-16	MP3A	1018.4	11/26/05 12:01 AM	5557.34			Transducer	23.88	150.2	12	
R-16	MP3A	1018.4	11/27/05 12:01 AM	5557.08			Transducer	23.88	150.09	12	
R-16	MP3A	1018.4	11/28/05 12:01 AM	5557.23			Transducer	23.89	150.15	12	
R-16	MP3A	1018.4	11/29/05 12:01 AM	5557.37			Transducer	23.89	150.21	12	
R-16	MP3A	1018.4	11/30/05 12:01 AM	5557.3			Transducer	23.89	150.18	12	
R-16	MP3A	1018.4	12/1/05 12:01 AM	5557.4			Transducer	23.89	150.23	12	
R-16	MP3A	1018.4	12/2/05 12:01 AM	5557.31			Transducer	23.89	150.19	12	
R-16	MP3A	1018.4	12/3/05 12:01 AM	5557.19			Transducer	23.89	150.14	12	
R-16	MP3A	1018.4	12/4/05 12:01 AM	5557.3			Transducer	23.88	150.19	12	
R-16	MP3A	1018.4	12/5/05 12:01 AM	5557.46			Transducer	23.88	150.25	12	
R-16	MP3A	1018.4	12/6/05 12:01 AM	5557.39			Transducer	23.88	150.22	12	
R-16	MP3A	1018.4	12/7/05 12:01 AM	5557.3			Transducer	23.89	150.18	12	
R-16	MP3A	1018.4	12/8/05 12:01 AM	5557.47			Transducer	23.9	150.26	12	
R-16	MP3A	1018.4	12/9/05 12:01 AM	5557.48			Transducer	23.88	150.26	12	
R-16	MP3A	1018.4	12/10/05 12:01 AM	5557.42			Transducer	23.89	150.24	12	
R-16	MP3A	1018.4	12/11/05 12:01 AM	5557.47			Transducer	23.9	150.26	12	
R-16	MP3A	1018.4	12/12/05 12:01 AM	5557.4			Transducer	23.89	150.23	12	
R-16	MP3A	1018.4	12/13/05 12:01 AM	5557.31			Transducer	23.89	150.19	12	
R-16	MP3A	1018.4	12/14/05 12:01 AM	5557.24			Transducer	23.89	150.16	12	
R-16	MP3A	1018.4	12/15/05 12:01 AM	5557.32			Transducer	23.88	150.19	12	
R-16	MP3A	1018.4	12/16/05 12:01 AM	5557.18			Transducer	23.88	150.13	12	
R-16	MP3A	1018.4	12/17/05 12:01 AM	5557.16			Transducer	23.88	150.13	12	
R-16	MP3A	1018.4	12/18/05 12:01 AM	5557.33			Transducer	23.89	150.2	12	
R-16	MP3A	1018.4	12/19/05 12:01 AM	5557.44			Transducer	23.89	150.24	12	
R-16	MP3A	1018.4	12/20/05 12:01 AM	5557.44			Transducer	23.89	150.24	12	
R-16	MP3A	1018.4	12/21/05 12:01 AM	5557.49			Transducer	23.9	150.27	12	
R-16	MP3A	1018.4	12/22/05 12:01 AM	5557.44			Transducer	23.89	150.24	12	
R-16	MP3A	1018.4	12/23/05 12:01 AM	5557.36			Transducer	23.88	150.21	12	
R-16	MP3A	1018.4	12/24/05 12:01 AM	5557.38			Transducer	23.89	150.22	12	
R-16	MP3A	1018.4	12/25/05 12:01 AM	5557.38			Transducer	23.89	150.22	12	
R-16	MP3A	1018.4	12/26/05 12:01 AM	5557.3			Transducer	23.89	150.18	12	
R-16	MP3A	1018.4	12/27/05 12:01 AM	5557.19			Transducer	23.89	150.14	12	
R-16	MP3A	1018.4	12/28/05 12:01 AM	5557.34			Transducer	23.88	150.2	12	
R-16	MP3A	1018.4	12/29/05 12:01 AM	5557.21			Transducer	23.89	150.15	12	
R-16	MP3A	1018.4	12/30/05 12:01 AM	5557.16			Transducer	23.89	150.12	12	
R-16	MP3A	1018.4	12/31/05 12:01 AM	5557.18			Transducer	23.89	150.13	12	
R-16	MP3A	1018.4	1/1/06 12:01 AM	5557.04			Transducer	23.89	150.07	12	
R-16	MP3A	1018.4	1/2/06 12:01 AM	5557.26			Transducer	23.89	150.17	12	
R-16	MP3A	1018.4	1/3/06 12:01 AM	5557.26			Transducer	23.89	150.17	12	
R-16	MP3A	1018.4	1/4/06 12:01 AM	5557.42			Transducer	23.88	150.24	12	

GFI Water Levels (Earliest Measurement of Day), October 1, 2005 - September 30, 2006

Location	Port Name	Port Depth (ft)	Measurement Date/Time	Water Level (ft)	Data Quality Code	Data Quality Reason Code	Method	Temp (C)	Transducer Pressure (psia)	Atmospheric Pressure (psi)	Comments
R-16	MP3A	1018.4	1/5/06 12:01 AM	5557.51			Transducer	23.88	150.28	12	
R-16	MP3A	1018.4	1/6/06 12:01 AM	5557.57			Transducer	23.9	150.3	12	
R-16	MP3A	1018.4	1/7/06 12:01 AM	5557.44			Transducer	23.89	150.24	12	
R-16	MP3A	1018.4	1/8/06 12:01 AM	5557.18			Transducer	23.88	150.13	12	
R-16	MP3A	1018.4	1/9/06 12:01 AM	5557.24			Transducer	23.89	150.16	12	
R-16	MP3A	1018.4	1/10/06 12:01 AM	5557.48			Transducer	23.88	150.26	12	
R-16	MP3A	1018.4	1/11/06 12:01 AM	5557.33			Transducer	23.89	150.2	12	
R-16	MP3A	1018.4	1/12/06 12:01 AM	5557.16			Transducer	23.89	150.12	12	
R-16	MP3A	1018.4	1/13/06 12:01 AM	5557.33			Transducer	23.89	150.2	12	
R-16	MP3A	1018.4	1/14/06 12:01 AM	5557.37			Transducer	23.88	150.22	12	
R-16	MP3A	1018.4	1/15/06 12:01 AM	5557.18			Transducer	23.88	150.13	12	
R-16	MP3A	1018.4	1/16/06 12:01 AM	5557.04			Transducer	23.89	150.07	12	
R-16	MP3A	1018.4	1/17/06 12:01 AM	5557.3			Transducer	23.89	150.18	12	
R-16	MP3A	1018.4	1/18/06 12:01 AM	5557.3			Transducer	23.89	150.18	12	
R-16	MP3A	1018.4	1/19/06 12:01 AM	5557.12			Transducer	23.89	150.11	12	
R-16	MP3A	1018.4	1/20/06 12:01 AM	5557.12			Transducer	23.89	150.11	12	
R-16	MP3A	1018.4	1/21/06 12:01 AM	5557.34			Transducer	23.88	150.2	12	
R-16	MP3A	1018.4	1/22/06 12:01 AM	5557.26			Transducer	23.89	150.17	12	
R-16	MP3A	1018.4	1/23/06 12:01 AM	5557.35			Transducer	23.89	150.21	12	
R-16	MP3A	1018.4	1/24/06 12:01 AM	5557.39			Transducer	23.88	150.22	12	
R-16	MP3A	1018.4	1/25/06 12:01 AM	5557.47			Transducer	23.9	150.26	12	
R-16	MP3A	1018.4	1/26/06 12:01 AM	5557.29			Transducer	23.88	150.18	12	
R-16	MP3A	1018.4	1/27/06 12:01 AM	5557.26			Transducer	23.89	150.17	12	
R-16	MP3A	1018.4	1/28/06 12:01 AM	5557.12			Transducer	23.89	150.11	12	
R-16	MP3A	1018.4	1/29/06 12:01 AM	5557.18			Transducer	23.89	150.13	12	
R-16	MP3A	1018.4	1/30/06 12:01 AM	5557.22			Transducer	23.88	150.15	12	
R-16	MP3A	1018.4	1/31/06 12:01 AM	5557.16			Transducer	23.89	150.12	12	
R-16	MP3A	1018.4	2/1/06 12:01 AM	5557.12			Transducer	23.89	150.11	12	
R-16	MP3A	1018.4	2/2/06 12:01 AM	5557.09			Transducer	23.89	150.09	12	
R-16	MP3A	1018.4	2/3/06 12:01 AM	5557.07			Transducer	23.89	150.09	12	
R-16	MP3A	1018.4	2/4/06 12:01 AM	5557.28			Transducer	23.89	150.18	12	
R-16	MP3A	1018.4	2/5/06 12:01 AM	5557.07			Transducer	23.89	150.09	12	
R-16	MP3A	1018.4	2/6/06 12:01 AM	5557.24			Transducer	23.89	150.16	12	
R-16	MP3A	1018.4	2/7/06 12:01 AM	5557.34			Transducer	23.88	150.2	12	
R-16	MP3A	1018.4	2/8/06 12:01 AM	5557.28			Transducer	23.89	150.18	12	
R-16	MP3A	1018.4	2/9/06 12:01 AM	5557.26			Transducer	23.89	150.17	12	
R-16	MP3A	1018.4	2/10/06 12:01 AM	5557.07			Transducer	23.89	150.09	12	
R-16	MP3A	1018.4	2/11/06 12:01 AM	5557.26			Transducer	23.89	150.17	12	
R-16	MP3A	1018.4	2/12/06 12:01 AM	5557.31			Transducer	23.89	150.19	12	
R-16	MP3A	1018.4	2/13/06 12:01 AM	5557.23			Transducer	23.89	150.15	12	
R-16	MP3A	1018.4	2/14/06 12:01 AM	5557.11			Transducer	23.89	150.1	12	
R-16	MP3A	1018.4	2/15/06 12:01 AM	5556.97			Transducer	23.89	150.04	12	
R-16	MP3A	1018.4	2/16/06 12:01 AM	5556.85			Transducer	23.89	149.99	12	
R-16	MP3A	1018.4	2/17/06 12:01 AM	5557.12			Transducer	23.89	150.11	12	
R-16	MP3A	1018.4	2/18/06 12:01 AM	5557.09			Transducer	23.89	150.09	12	
R-16	MP3A	1018.4	2/19/06 12:01 AM	5557.05			Transducer	23.89	150.08	12	
R-16	MP3A	1018.4	2/20/06 12:01 AM	5557.07			Transducer	23.89	150.09	12	
R-16	MP3A	1018.4	2/21/06 12:01 AM	5557.05			Transducer	23.89	150.08	12	
R-16	MP3A	1018.4	2/22/06 12:01 AM	5557.02			Transducer	23.89	150.06	12	

GFI Water Levels (Earliest Measurement of Day), October 1, 2005 - September 30, 2006

Location	Port Name	Port Depth (ft)	Measurement Date/Time	Water Level (ft)	Data Quality Code	Data Quality Reason Code	Method	Temp (C)	Transducer Pressure (psia)	Atmospheric Pressure (psi)	Comments
R-16	MP3A	1018.4	2/23/06 12:01 AM	5557.13			Transducer	23.88	150.11	12	
R-16	MP3A	1018.4	2/24/06 12:01 AM	5557.11			Transducer	23.89	150.1	12	
R-16	MP3A	1018.4	2/25/06 12:01 AM	5557.07			Transducer	23.89	150.09	12	
R-16	MP3A	1018.4	2/26/06 12:01 AM	5557.23			Transducer	23.89	150.15	12	
R-16	MP3A	1018.4	2/27/06 12:01 AM	5557.12			Transducer	23.89	150.11	12	
R-16	MP3A	1018.4	2/28/06 12:01 AM	5557.06			Transducer	23.91	150.08	12	
R-16	MP3A	1018.4	3/1/06 12:01 AM	5557.04			Transducer	23.89	150.07	12	
R-16	MP3A	1018.4	3/2/06 12:01 AM	5557.05			Transducer	23.89	150.08	12	
R-16	MP3A	1018.4	3/3/06 12:01 AM	5557.11			Transducer	23.89	150.1	12	
R-16	MP3A	1018.4	3/4/06 12:01 AM	5557.07			Transducer	23.89	150.09	12	
R-16	MP3A	1018.4	3/5/06 12:01 AM	5557.12			Transducer	23.89	150.11	12	
R-16	MP3A	1018.4	3/6/06 12:01 AM	5557.18			Transducer	23.89	150.13	12	
R-16	MP3A	1018.4	3/7/06 12:01 AM	5557.02			Transducer	23.89	150.06	12	
R-16	MP3A	1018.4	3/8/06 12:01 AM	5556.88			Transducer	23.89	150	12	
R-16	MP3A	1018.4	3/9/06 12:01 AM	5556.72			Transducer	23.89	149.94	12	
R-16	MP3A	1018.4	3/10/06 12:01 AM	5556.67			Transducer	23.89	149.91	12	
R-16	MP3A	1018.4	3/11/06 12:01 AM	5556.76			Transducer	23.89	149.95	12	
R-16	MP3A	1018.4	3/12/06 12:01 AM	5556.76			Transducer	23.89	149.95	12	
R-16	MP3A	1018.4	3/13/06 12:01 AM	5556.93			Transducer	23.89	150.03	12	
R-16	MP3A	1018.4	3/14/06 12:01 AM	5557.09			Transducer	23.89	150.09	12	
R-16	MP3A	1018.4	3/15/06 12:01 AM	5556.97			Transducer	23.89	150.04	12	
R-16	MP3A	1018.4	3/16/06 12:01 AM	5557.04			Transducer	23.89	150.07	12	
R-16	MP3A	1018.4	3/17/06 12:01 AM	5557.02			Transducer	23.89	150.06	12	
R-16	MP3A	1018.4	3/18/06 12:01 AM	5556.91			Transducer	23.89	150.02	12	
R-16	MP3A	1018.4	3/19/06 12:01 AM	5556.76			Transducer	23.89	149.95	12	
R-16	MP3A	1018.4	3/20/06 12:01 AM	5556.7			Transducer	23.88	149.92	12	
R-16	MP3A	1018.4	3/21/06 12:01 AM	5556.86			Transducer	23.89	150	12	
R-16	MP3A	1018.4	3/22/06 12:01 AM	5556.9			Transducer	23.89	150.01	12	
R-16	MP3A	1018.4	3/23/06 12:01 AM	5557.12			Transducer	23.89	150.11	12	
R-16	MP3A	1018.4	3/24/06 12:01 AM	5557.12			Transducer	23.89	150.11	12	
R-16	MP3A	1018.4	3/25/06 12:01 AM	5556.97			Transducer	23.88	150.04	12	
R-16	MP3A	1018.4	3/26/06 12:01 AM	5556.86			Transducer	23.89	150	12	
R-16	MP3A	1018.4	3/27/06 12:01 AM	5556.93			Transducer	23.89	150.03	12	
R-16	MP3A	1018.4	3/28/06 12:01 AM	5557			Transducer	23.89	150.06	12	
R-16	MP3A	1018.4	3/29/06 12:01 AM	5556.9			Transducer	23.89	150.01	12	
R-16	MP3A	1018.4	3/30/06 12:01 AM	5556.76			Transducer	23.89	149.95	12	
R-16	MP3A	1018.4	3/31/06 12:01 AM	5556.93			Transducer	23.89	150.03	12	
R-16	MP3A	1018.4	4/1/06 12:01 AM	5556.91			Transducer	23.89	150.02	12	
R-16	MP3A	1018.4	4/2/06 12:01 AM	5556.9			Transducer	23.89	150.01	12	
R-16	MP3A	1018.4	4/3/06 12:01 AM	5557.04			Transducer	23.88	150.07	12	
R-16	MP3A	1018.4	4/4/06 12:01 AM	5557.02			Transducer	23.89	150.06	12	
R-16	MP3A	1018.4	4/5/06 12:01 AM	5556.9			Transducer	23.89	150.01	12	
R-16	MP3A	1018.4	4/6/06 12:01 AM	5556.72			Transducer	23.89	149.94	12	
R-16	MP3A	1018.4	4/7/06 12:01 AM	5556.78			Transducer	23.89	149.96	12	
R-16	MP3A	1018.4	4/8/06 12:01 AM	5556.97			Transducer	23.89	150.04	12	
R-16	MP3A	1018.4	4/9/06 12:01 AM	5556.91			Transducer	23.89	150.02	12	
R-16	MP3A	1018.4	4/10/06 12:01 AM	5556.79			Transducer	23.89	149.97	12	
R-16	MP3A	1018.4	4/11/06 12:01 AM	5556.78			Transducer	23.89	149.96	12	
R-16	MP3A	1018.4	4/12/06 12:01 AM	5556.95			Transducer	23.89	150.03	12	

GFI Water Levels (Earliest Measurement of Day), October 1, 2005 - September 30, 2006

Location	Port Name	Port Depth (ft)	Measurement Date/Time	Water Level (ft)	Data Quality Code	Data Quality Reason Code	Method	Temp (C)	Transducer Pressure (psia)	Atmospheric Pressure (psi)	Comments
R-16	MP3A	1018.4	4/13/06 12:01 AM	5557			Transducer	23.89	150.06	12	
R-16	MP3A	1018.4	4/14/06 12:01 AM	5556.9			Transducer	23.89	150.01	12	
R-16	MP3A	1018.4	4/15/06 12:01 AM	5556.67			Transducer	23.89	149.91	12	
R-16	MP3A	1018.4	4/16/06 12:01 AM	5556.83			Transducer	23.89	149.98	12	
R-16	MP3A	1018.4	4/17/06 12:01 AM	5556.79			Transducer	23.89	149.97	12	
R-16	MP3A	1018.4	4/18/06 12:01 AM	5556.78			Transducer	23.89	149.96	12	
R-16	MP3A	1018.4	4/19/06 12:01 AM	5556.86			Transducer	23.89	150	12	
R-16	MP3A	1018.4	4/20/06 12:01 AM	5556.79			Transducer	23.89	149.97	12	
R-16	MP3A	1018.4	4/21/06 12:01 AM	5556.85			Transducer	23.89	149.99	12	
R-16	MP3A	1018.4	4/22/06 12:01 AM	5556.85			Transducer	23.89	149.99	12	
R-16	MP3A	1018.4	4/23/06 12:01 AM	5556.79			Transducer	23.89	149.97	12	
R-16	MP3A	1018.4	4/24/06 12:01 AM	5556.76			Transducer	23.89	149.95	12	
R-16	MP3A	1018.4	4/25/06 12:01 AM	5556.81			Transducer	23.89	149.97	12	
R-16	MP3A	1018.4	4/26/06 12:01 AM	5556.85			Transducer	23.89	149.99	12	
R-16	MP3A	1018.4	4/27/06 12:01 AM	5556.79			Transducer	23.89	149.97	12	
R-16	MP3A	1018.4	4/28/06 12:01 AM	5556.71			Transducer	23.89	149.93	12	
R-16	MP3A	1018.4	4/29/06 12:01 AM	5556.83			Transducer	23.89	149.98	12	
R-16	MP3A	1018.4	4/30/06 12:01 AM	5556.79			Transducer	23.89	149.97	12	
R-16	MP3A	1018.4	5/1/06 12:01 AM	5556.78			Transducer	23.89	149.96	12	
R-16	MP3A	1018.4	5/2/06 12:01 AM	5556.81			Transducer	23.89	149.97	12	
R-16	MP3A	1018.4	5/3/06 12:01 AM	5556.78			Transducer	23.89	149.96	12	
R-16	MP3A	1018.4	5/4/06 12:01 AM	5556.78			Transducer	23.89	149.96	12	
R-16	MP3A	1018.4	5/5/06 12:01 AM	5556.76			Transducer	23.89	149.95	12	
R-16	MP3A	1018.4	5/6/06 12:01 AM	5556.74			Transducer	23.89	149.94	12	
R-16	MP3A	1018.4	5/7/06 12:01 AM	5556.72			Transducer	23.91	149.93	12	
R-16	MP3A	1018.4	5/8/06 12:01 AM	5556.71			Transducer	23.89	149.93	12	
R-16	MP3A	1018.4	5/9/06 12:01 AM	5556.65			Transducer	23.89	149.9	12	
R-16	MP3A	1018.4	5/10/06 12:01 AM	5556.78			Transducer	23.89	149.96	12	
R-16	MP3A	1018.4	5/11/06 12:01 AM	5556.88			Transducer	23.89	150	12	
R-16	MP3A	1018.4	5/12/06 12:01 AM	5556.78			Transducer	23.89	149.96	12	
R-16	MP3A	1018.4	5/13/06 12:01 AM	5556.76			Transducer	23.89	149.95	12	
R-16	MP3A	1018.4	5/14/06 12:01 AM	5556.79			Transducer	23.89	149.97	12	
R-16	MP3A	1018.4	5/15/06 12:01 AM	5556.93			Transducer	23.89	150.03	12	
R-16	MP3A	1018.4	5/16/06 12:01 AM	5556.95			Transducer	23.89	150.03	12	
R-16	MP3A	1018.4	5/17/06 12:01 AM	5556.85			Transducer	23.89	149.99	12	
R-16	MP3A	1018.4	5/18/06 12:01 AM	5556.81			Transducer	23.89	149.97	12	
R-16	MP3A	1018.4	5/19/06 12:01 AM	5556.78			Transducer	23.89	149.96	12	
R-16	MP3A	1018.4	5/20/06 12:01 AM	5556.76			Transducer	23.89	149.95	12	
R-16	MP3A	1018.4	5/21/06 12:01 AM	5556.76			Transducer	23.89	149.95	12	
R-16	MP3A	1018.4	5/22/06 12:01 AM	5556.71			Transducer	23.89	149.93	12	
R-16	MP3A	1018.4	5/23/06 12:01 AM	5556.69			Transducer	23.89	149.92	12	
R-16	MP3A	1018.4	5/24/06 12:01 AM	5556.79			Transducer	23.89	149.97	12	
R-16	MP3A	1018.4	5/25/06 12:01 AM	5556.74			Transducer	23.89	149.94	12	
R-16	MP3A	1018.4	5/26/06 12:01 AM	5556.57			Transducer	23.89	149.87	12	
R-16	MP3A	1018.4	5/27/06 12:01 AM	5556.53			Transducer	23.89	149.85	12	
R-16	MP3A	1018.4	5/28/06 12:01 AM	5556.53			Transducer	23.89	149.85	12	
R-16	MP3A	1018.4	5/29/06 12:01 AM	5556.65			Transducer	23.89	149.9	12	
R-16	MP3A	1018.4	5/30/06 12:01 AM	5556.69			Transducer	23.89	149.92	12	
R-16	MP3A	1018.4	5/31/06 12:01 AM	5556.7			Transducer	23.91	149.92	12	

GFI Water Levels (Earliest Measurement of Day), October 1, 2005 - September 30, 2006

Location	Port Name	Port Depth (ft)	Measurement Date/Time	Water Level (ft)	Data Quality Code	Data Quality Reason Code	Method	Temp (C)	Transducer Pressure (psia)	Atmospheric Pressure (psi)	Comments
R-16	MP3A	1018.4	6/1/06 12:01 AM	5556.81			Transducer	23.89	149.97	12	
R-16	MP3A	1018.4	6/2/06 12:01 AM	5556.83			Transducer	23.89	149.98	12	
R-16	MP3A	1018.4	6/3/06 12:01 AM	5556.78			Transducer	23.89	149.96	12	
R-16	MP3A	1018.4	6/4/06 12:01 AM	5556.65			Transducer	23.91	149.9	12	
R-16	MP3A	1018.4	6/5/06 12:01 AM	5556.64			Transducer	23.89	149.9	12	
R-16	MP3A	1018.4	6/6/06 12:01 AM	5556.64			Transducer	23.89	149.9	12	
R-16	MP3A	1018.4	6/7/06 12:01 AM	5556.76			Transducer	23.89	149.95	12	
R-16	MP3A	1018.4	6/8/06 12:01 AM	5556.76			Transducer	23.89	149.95	12	
R-16	MP3A	1018.4	6/9/06 12:01 AM	5556.79			Transducer	23.89	149.97	12	
R-16	MP3A	1018.4	6/10/06 12:01 AM	5556.65			Transducer	23.89	149.9	12	
R-16	MP3A	1018.4	6/11/06 12:01 AM	5556.59			Transducer	23.89	149.87	12	
R-16	MP3A	1018.4	6/12/06 12:01 AM	5556.64			Transducer	23.89	149.9	12	
R-16	MP3A	1018.4	6/13/06 12:01 AM	5556.76			Transducer	23.89	149.95	12	
R-16	MP3A	1018.4	6/14/06 12:01 AM	5556.71			Transducer	23.89	149.93	12	
R-16	MP3A	1018.4	6/15/06 12:01 AM	5556.6			Transducer	23.89	149.88	12	
R-16	MP3A	1018.4	6/16/06 12:01 AM	5556.53			Transducer	23.91	149.85	12	
R-16	MP3A	1018.4	6/17/06 12:01 AM	5556.64			Transducer	23.89	149.9	12	
R-16	MP3A	1018.4	6/18/06 12:01 AM	5556.69			Transducer	23.89	149.92	12	
R-16	MP3A	1018.4	6/19/06 12:01 AM	5556.67			Transducer	23.89	149.91	12	
R-16	MP3A	1018.4	6/20/06 12:01 AM	5556.67			Transducer	23.89	149.91	12	
R-16	MP3A	1018.4	6/21/06 12:01 AM	5556.65			Transducer	23.89	149.9	12	
R-16	MP3A	1018.4	6/22/06 12:01 AM	5556.69			Transducer	23.89	149.92	12	
R-16	MP3A	1018.4	6/23/06 12:01 AM	5556.81			Transducer	23.89	149.97	12	
R-16	MP3A	1018.4	6/24/06 12:01 AM	5556.81			Transducer	23.89	149.97	12	
R-16	MP3A	1018.4	6/25/06 12:01 AM	5556.85			Transducer	23.89	149.99	12	
R-16	MP3A	1018.4	6/26/06 12:01 AM	5556.86			Transducer	23.89	150	12	
R-16	MP3A	1018.4	6/27/06 12:01 AM	5556.79			Transducer	23.89	149.97	12	
R-16	MP3A	1018.4	6/28/06 12:01 AM	5556.78			Transducer	23.89	149.96	12	
R-16	MP3A	1018.4	6/29/06 12:01 AM	5556.76			Transducer	23.89	149.95	12	
R-16	MP3A	1018.4	6/30/06 12:01 AM	5556.71			Transducer	23.89	149.93	12	
R-16	MP3A	1018.4	7/1/06 12:01 AM	5556.64			Transducer	23.89	149.9	12	
R-16	MP3A	1018.4	7/2/06 12:01 AM	5556.64			Transducer	23.89	149.9	12	
R-16	MP3A	1018.4	7/3/06 12:01 AM	5556.65			Transducer	23.89	149.9	12	
R-16	MP3A	1018.4	7/4/06 12:01 AM	5556.65			Transducer	23.89	149.9	12	
R-16	MP3A	1018.4	7/5/06 12:01 AM	5556.64			Transducer	23.89	149.9	12	
R-16	MP3A	1018.4	7/6/06 12:01 AM	5556.62			Transducer	23.89	149.89	12	
R-16	MP3A	1018.4	7/7/06 12:01 AM	5556.65			Transducer	23.89	149.9	12	
R-16	MP3A	1018.4	7/8/06 12:01 AM	5556.62			Transducer	23.89	149.89	12	
R-16	MP3A	1018.4	7/9/06 12:01 AM	5556.54			Transducer	23.91	149.86	12	
R-16	MP3A	1018.4	7/10/06 12:01 AM	5556.5			Transducer	23.89	149.84	12	
R-16	MP3A	1018.4	7/11/06 12:01 AM	5556.44			Transducer	23.91	149.81	12	
R-16	MP3A	1018.4	7/12/06 12:01 AM	5556.48			Transducer	23.89	149.83	12	
R-16	MP3A	1018.4	7/13/06 8:00 AM	5556.62			Transducer	0	149.89	12	3a Po sampling
R-16	MP3A	1018.4	7/20/06 12:00 PM	5556.48			Transducer	0	149.83	12	3a Po sample
R-16	MP3A	1018.4	7/30/06 2:18 PM	5556.23			Transducer	0	149.72	12	3a Po predeflate
R-16	MP3A	1018.4	8/27/06 5:33 PM	5559.67			Transducer	23.05	151.21	12	3a Po post inflate
R-16	MP3B	1029.4	7/30/06 2:16 PM	5556.26			Transducer	0	154.5	12	3b Po predeflate
R-16	MP3B	1029.4	8/27/06 5:30 PM	5559.67			Transducer	23.39	155.98	12	3b Po post inflate
R-16	MP4A	1238	9/30/05 12:01 AM	5546.46			Transducer	26.1	240.66	12	

GFI Water Levels (Earliest Measurement of Day), October 1, 2005 - September 30, 2006

Location	Port Name	Port Depth (ft)	Measurement Date/Time	Water Level (ft)	Data Quality Code	Data Quality Reason Code	Method	Temp (C)	Transducer Pressure (psia)	Atmospheric Pressure (psi)	Comments
R-16	MP4A	1238	10/1/05 12:01 AM	5546.42			Transducer	26.1	240.65	12	
R-16	MP4A	1238	10/2/05 12:01 AM	5546.39			Transducer	26.1	240.63	12	
R-16	MP4A	1238	10/3/05 12:01 AM	5546.39			Transducer	26.1	240.63	12	
R-16	MP4A	1238	10/4/05 12:01 AM	5546.39			Transducer	26.1	240.63	12	
R-16	MP4A	1238	10/5/05 12:01 AM	5546.29			Transducer	26.09	240.59	12	
R-16	MP4A	1238	10/6/05 12:01 AM	5546.42			Transducer	26.1	240.65	12	
R-16	MP4A	1238	10/7/05 12:01 AM	5546.39			Transducer	26.1	240.63	12	
R-16	MP4A	1238	10/8/05 12:01 AM	5546.32			Transducer	26.1	240.6	12	
R-16	MP4A	1238	10/9/05 12:01 AM	5546.18			Transducer	26.1	240.54	12	
R-16	MP4A	1238	10/10/05 12:01 AM	5546.18			Transducer	26.1	240.54	12	
R-16	MP4A	1238	10/11/05 12:01 AM	5546.32			Transducer	26.1	240.6	12	
R-16	MP4A	1238	10/12/05 12:01 AM	5546.35			Transducer	26.1	240.62	12	
R-16	MP4A	1238	10/13/05 12:01 AM	5546.43			Transducer	26.09	240.65	12	
R-16	MP4A	1238	10/14/05 12:01 AM	5546.42			Transducer	26.1	240.65	12	
R-16	MP4A	1238	10/15/05 12:01 AM	5546.42			Transducer	26.1	240.65	12	
R-16	MP4A	1238	10/16/05 12:01 AM	5546.28			Transducer	26.1	240.59	12	
R-16	MP4A	1238	10/17/05 12:01 AM	5546.35			Transducer	26.1	240.62	12	
R-16	MP4A	1238	10/18/05 12:01 AM	5546.28			Transducer	26.1	240.59	12	
R-16	MP4A	1238	10/19/05 12:01 AM	5546.14			Transducer	26.1	240.53	12	
R-16	MP4A	1238	10/20/05 12:00 AM	5546.24			Transducer	26.12	240.57	12	
R-16	MP4A	1238	10/21/05 12:00 AM	5546.28			Transducer	26.1	240.59	12	
R-16	MP4A	1238	10/22/05 12:00 AM	5546.24			Transducer	26.12	240.57	12	
R-16	MP4A	1238	10/23/05 12:00 AM	5546.17			Transducer	26.12	240.54	12	
R-16	MP4A	1238	10/24/05 12:00 AM	5546.31			Transducer	26.12	240.6	12	
R-16	MP4A	1238	10/25/05 12:00 AM	5546.32			Transducer	26.1	240.6	12	
R-16	MP4A	1238	10/26/05 12:00 AM	5546.14			Transducer	26.1	240.53	12	
R-16	MP4A	1238	10/27/05 12:00 AM	5546.13			Transducer	26.12	240.52	12	
R-16	MP4A	1238	10/28/05 12:00 AM	5546.18			Transducer	26.1	240.54	12	
R-16	MP4A	1238	10/29/05 12:01 AM	5546.12			Transducer	26.09	240.52	12	
R-16	MP4A	1238	10/30/05 12:01 AM	5546.18			Transducer	26.1	240.54	12	
R-16	MP4A	1238	10/31/05 12:01 AM	5546.18			Transducer	26.1	240.54	12	
R-16	MP4A	1238	11/1/05 12:01 AM	5546.21			Transducer	26.1	240.56	12	
R-16	MP4A	1238	11/2/05 12:01 AM	5546.11			Transducer	26.1	240.51	12	
R-16	MP4A	1238	11/3/05 12:01 AM	5546.07			Transducer	26.1	240.5	12	
R-16	MP4A	1238	11/4/05 12:01 AM	5545.97			Transducer	26.1	240.45	12	
R-16	MP4A	1238	11/5/05 12:01 AM	5545.87			Transducer	26.09	240.41	12	
R-16	MP4A	1238	11/6/05 12:01 AM	5546			Transducer	26.1	240.47	12	
R-16	MP4A	1238	11/7/05 12:01 AM	5546.04			Transducer	26.1	240.48	12	
R-16	MP4A	1238	11/8/05 12:01 AM	5546.05			Transducer	26.09	240.49	12	
R-16	MP4A	1238	11/9/05 12:01 AM	5546.04			Transducer	26.1	240.48	12	
R-16	MP4A	1238	11/10/05 12:01 AM	5546.18			Transducer	26.1	240.54	12	
R-16	MP4A	1238	11/11/05 12:01 AM	5545.97			Transducer	26.1	240.45	12	
R-16	MP4A	1238	11/12/05 12:01 AM	5545.86			Transducer	26.1	240.41	12	
R-16	MP4A	1238	11/13/05 12:01 AM	5545.97			Transducer	26.1	240.45	12	
R-16	MP4A	1238	11/14/05 12:01 AM	5545.93			Transducer	26.1	240.44	12	
R-16	MP4A	1238	11/15/05 12:01 AM	5545.76			Transducer	26.1	240.36	12	
R-16	MP4A	1238	11/16/05 12:01 AM	5546.07			Transducer	26.1	240.5	12	
R-16	MP4A	1238	11/17/05 12:01 AM	5545.97			Transducer	26.1	240.45	12	
R-16	MP4A	1238	11/18/05 12:01 AM	5546			Transducer	26.1	240.47	12	

GFI Water Levels (Earliest Measurement of Day), October 1, 2005 - September 30, 2006

Location	Port Name	Port Depth (ft)	Measurement Date/Time	Water Level (ft)	Data Quality Code	Data Quality Reason Code	Method	Temp (C)	Transducer Pressure (psia)	Atmospheric Pressure (psi)	Comments
R-16	MP4A	1238	11/19/05 12:01 AM	5545.9			Transducer	26.1	240.42	12	
R-16	MP4A	1238	11/20/05 12:01 AM	5546			Transducer	26.1	240.47	12	
R-16	MP4A	1238	11/21/05 12:01 AM	5545.97			Transducer	26.1	240.45	12	
R-16	MP4A	1238	11/22/05 12:01 AM	5545.97			Transducer	26.1	240.45	12	
R-16	MP4A	1238	11/23/05 12:01 AM	5545.9			Transducer	26.1	240.42	12	
R-16	MP4A	1238	11/24/05 12:01 AM	5545.86			Transducer	26.1	240.41	12	
R-16	MP4A	1238	11/25/05 12:01 AM	5545.76			Transducer	26.1	240.36	12	
R-16	MP4A	1238	11/26/05 12:01 AM	5545.72			Transducer	26.1	240.34	12	
R-16	MP4A	1238	11/27/05 12:01 AM	5545.44			Transducer	26.1	240.22	12	
R-16	MP4A	1238	11/28/05 12:01 AM	5545.55			Transducer	26.1	240.27	12	
R-16	MP4A	1238	11/29/05 12:01 AM	5545.72			Transducer	26.1	240.34	12	
R-16	MP4A	1238	11/30/05 12:01 AM	5545.69			Transducer	26.1	240.33	12	
R-16	MP4A	1238	12/1/05 12:01 AM	5545.76			Transducer	26.1	240.36	12	
R-16	MP4A	1238	12/2/05 12:01 AM	5545.63			Transducer	26.09	240.3	12	
R-16	MP4A	1238	12/3/05 12:01 AM	5545.51			Transducer	26.1	240.25	12	
R-16	MP4A	1238	12/4/05 12:01 AM	5545.58			Transducer	26.1	240.28	12	
R-16	MP4A	1238	12/5/05 12:01 AM	5545.76			Transducer	26.1	240.36	12	
R-16	MP4A	1238	12/6/05 12:01 AM	5545.69			Transducer	26.1	240.33	12	
R-16	MP4A	1238	12/7/05 12:01 AM	5545.62			Transducer	26.1	240.3	12	
R-16	MP4A	1238	12/8/05 12:01 AM	5545.76			Transducer	26.1	240.36	12	
R-16	MP4A	1238	12/9/05 12:01 AM	5545.76			Transducer	26.1	240.36	12	
R-16	MP4A	1238	12/10/05 12:01 AM	5545.69			Transducer	26.1	240.33	12	
R-16	MP4A	1238	12/11/05 12:01 AM	5545.76			Transducer	26.1	240.36	12	
R-16	MP4A	1238	12/12/05 12:01 AM	5545.65			Transducer	26.1	240.31	12	
R-16	MP4A	1238	12/13/05 12:01 AM	5545.58			Transducer	26.1	240.28	12	
R-16	MP4A	1238	12/14/05 12:01 AM	5545.48			Transducer	26.1	240.24	12	
R-16	MP4A	1238	12/15/05 12:01 AM	5545.55			Transducer	26.1	240.27	12	
R-16	MP4A	1238	12/16/05 12:01 AM	5545.44			Transducer	26.1	240.22	12	
R-16	MP4A	1238	12/17/05 12:01 AM	5545.34			Transducer	26.1	240.18	12	
R-16	MP4A	1238	12/18/05 12:01 AM	5545.55			Transducer	26.1	240.27	12	
R-16	MP4A	1238	12/19/05 12:01 AM	5545.62			Transducer	26.1	240.3	12	
R-16	MP4A	1238	12/20/05 12:01 AM	5545.62			Transducer	26.1	240.3	12	
R-16	MP4A	1238	12/21/05 12:01 AM	5545.66			Transducer	26.09	240.32	12	
R-16	MP4A	1238	12/22/05 12:01 AM	5545.62			Transducer	26.1	240.3	12	
R-16	MP4A	1238	12/23/05 12:01 AM	5545.56			Transducer	26.09	240.27	12	
R-16	MP4A	1238	12/24/05 12:01 AM	5545.58			Transducer	26.1	240.28	12	
R-16	MP4A	1238	12/25/05 12:01 AM	5545.58			Transducer	26.1	240.28	12	
R-16	MP4A	1238	12/26/05 12:01 AM	5545.44			Transducer	26.1	240.22	12	
R-16	MP4A	1238	12/27/05 12:01 AM	5545.38			Transducer	26.09	240.2	12	
R-16	MP4A	1238	12/28/05 12:01 AM	5545.48			Transducer	26.1	240.24	12	
R-16	MP4A	1238	12/29/05 12:01 AM	5545.37			Transducer	26.1	240.19	12	
R-16	MP4A	1238	12/30/05 12:01 AM	5545.3			Transducer	26.1	240.16	12	
R-16	MP4A	1238	12/31/05 12:01 AM	5545.34			Transducer	26.1	240.18	12	
R-16	MP4A	1238	1/1/06 12:01 AM	5545.2			Transducer	26.1	240.12	12	
R-16	MP4A	1238	1/2/06 12:01 AM	5545.41			Transducer	26.1	240.21	12	
R-16	MP4A	1238	1/3/06 12:01 AM	5545.37			Transducer	26.1	240.19	12	
R-16	MP4A	1238	1/4/06 12:01 AM	5545.55			Transducer	26.1	240.27	12	
R-16	MP4A	1238	1/5/06 12:01 AM	5545.62			Transducer	26.1	240.3	12	
R-16	MP4A	1238	1/6/06 12:01 AM	5545.69			Transducer	26.1	240.33	12	

GFI Water Levels (Earliest Measurement of Day), October 1, 2005 - September 30, 2006

Location	Port Name	Port Depth (ft)	Measurement Date/Time	Water Level (ft)	Data Quality Code	Data Quality Reason Code	Method	Temp (C)	Transducer Pressure (psia)	Atmospheric Pressure (psi)	Comments
R-16	MP4A	1238	1/7/06 12:01 AM	5545.48			Transducer	26.1	240.24	12	
R-16	MP4A	1238	1/8/06 12:01 AM	5545.28			Transducer	26.09	240.15	12	
R-16	MP4A	1238	1/9/06 12:01 AM	5545.34			Transducer	26.1	240.18	12	
R-16	MP4A	1238	1/10/06 12:01 AM	5545.55			Transducer	26.1	240.27	12	
R-16	MP4A	1238	1/11/06 12:01 AM	5545.44			Transducer	26.1	240.22	12	
R-16	MP4A	1238	1/12/06 12:01 AM	5545.23			Transducer	26.1	240.13	12	
R-16	MP4A	1238	1/13/06 12:01 AM	5545.41			Transducer	26.1	240.21	12	
R-16	MP4A	1238	1/14/06 12:01 AM	5545.41			Transducer	26.1	240.21	12	
R-16	MP4A	1238	1/15/06 12:01 AM	5545.2			Transducer	26.1	240.12	12	
R-16	MP4A	1238	1/16/06 12:01 AM	5545.09			Transducer	26.1	240.07	12	
R-16	MP4A	1238	1/17/06 12:01 AM	5545.37			Transducer	26.1	240.19	12	
R-16	MP4A	1238	1/18/06 12:01 AM	5545.3			Transducer	26.1	240.16	12	
R-16	MP4A	1238	1/19/06 12:01 AM	5545.16			Transducer	26.1	240.1	12	
R-16	MP4A	1238	1/20/06 12:01 AM	5545.16			Transducer	26.1	240.1	12	
R-16	MP4A	1238	1/21/06 12:01 AM	5545.37			Transducer	26.1	240.19	12	
R-16	MP4A	1238	1/22/06 12:01 AM	5545.3			Transducer	26.1	240.16	12	
R-16	MP4A	1238	1/23/06 12:01 AM	5545.4			Transducer	26.12	240.2	12	
R-16	MP4A	1238	1/24/06 12:01 AM	5545.41			Transducer	26.1	240.21	12	
R-16	MP4A	1238	1/25/06 12:01 AM	5545.48			Transducer	26.1	240.24	12	
R-16	MP4A	1238	1/26/06 12:01 AM	5545.27			Transducer	26.1	240.15	12	
R-16	MP4A	1238	1/27/06 12:01 AM	5545.27			Transducer	26.1	240.15	12	
R-16	MP4A	1238	1/28/06 12:01 AM	5545.13			Transducer	26.1	240.09	12	
R-16	MP4A	1238	1/29/06 12:01 AM	5545.13			Transducer	26.1	240.09	12	
R-16	MP4A	1238	1/30/06 12:01 AM	5545.17			Transducer	26.09	240.11	12	
R-16	MP4A	1238	1/31/06 12:01 AM	5545.13			Transducer	26.1	240.09	12	
R-16	MP4A	1238	2/1/06 12:01 AM	5545.08			Transducer	26.12	240.07	12	
R-16	MP4A	1238	2/2/06 12:01 AM	5545.06			Transducer	26.1	240.06	12	
R-16	MP4A	1238	2/3/06 12:01 AM	5545.06			Transducer	26.1	240.06	12	
R-16	MP4A	1238	2/4/06 12:01 AM	5545.27			Transducer	26.1	240.15	12	
R-16	MP4A	1238	2/5/06 12:01 AM	5545.02			Transducer	26.1	240.04	12	
R-16	MP4A	1238	2/6/06 12:01 AM	5545.16			Transducer	26.1	240.1	12	
R-16	MP4A	1238	2/7/06 12:01 AM	5545.27			Transducer	26.1	240.15	12	
R-16	MP4A	1238	2/8/06 12:01 AM	5545.24			Transducer	26.09	240.14	12	
R-16	MP4A	1238	2/9/06 12:01 AM	5545.13			Transducer	26.1	240.09	12	
R-16	MP4A	1238	2/10/06 12:01 AM	5545.02			Transducer	26.1	240.04	12	
R-16	MP4A	1238	2/11/06 12:01 AM	5545.16			Transducer	26.1	240.1	12	
R-16	MP4A	1238	2/12/06 12:01 AM	5545.2			Transducer	26.1	240.12	12	
R-16	MP4A	1238	2/13/06 12:01 AM	5545.16			Transducer	26.1	240.1	12	
R-16	MP4A	1238	2/14/06 12:01 AM	5545.03			Transducer	26.09	240.05	12	
R-16	MP4A	1238	2/15/06 12:01 AM	5544.88			Transducer	26.1	239.98	12	
R-16	MP4A	1238	2/16/06 12:01 AM	5544.74			Transducer	26.1	239.92	12	
R-16	MP4A	1238	2/17/06 12:01 AM	5545.02			Transducer	26.1	240.04	12	
R-16	MP4A	1238	2/18/06 12:01 AM	5544.95			Transducer	26.1	240.01	12	
R-16	MP4A	1238	2/19/06 12:01 AM	5544.95			Transducer	26.1	240.01	12	
R-16	MP4A	1238	2/20/06 12:01 AM	5544.95			Transducer	26.1	240.01	12	
R-16	MP4A	1238	2/21/06 12:01 AM	5544.92			Transducer	26.1	240	12	
R-16	MP4A	1238	2/22/06 12:01 AM	5544.89			Transducer	26.09	239.98	12	
R-16	MP4A	1238	2/23/06 12:01 AM	5545.02			Transducer	26.1	240.04	12	
R-16	MP4A	1238	2/24/06 12:01 AM	5544.99			Transducer	26.1	240.03	12	

GFI Water Levels (Earliest Measurement of Day), October 1, 2005 - September 30, 2006

Location	Port Name	Port Depth (ft)	Measurement Date/Time	Water Level (ft)	Data Quality Code	Data Quality Reason Code	Method	Temp (C)	Transducer Pressure (psia)	Atmospheric Pressure (psi)	Comments
R-16	MP4A	1238	2/25/06 12:01 AM	5544.95			Transducer	26.1	240.01	12	
R-16	MP4A	1238	2/26/06 12:01 AM	5545.09			Transducer	26.1	240.07	12	
R-16	MP4A	1238	2/27/06 12:01 AM	5544.99			Transducer	26.1	240.03	12	
R-16	MP4A	1238	2/28/06 12:01 AM	5544.92			Transducer	26.1	240	12	
R-16	MP4A	1238	3/1/06 12:01 AM	5544.88			Transducer	26.1	239.98	12	
R-16	MP4A	1238	3/2/06 12:01 AM	5544.92			Transducer	26.1	240	12	
R-16	MP4A	1238	3/3/06 12:01 AM	5544.92			Transducer	26.1	240	12	
R-16	MP4A	1238	3/4/06 12:01 AM	5544.88			Transducer	26.1	239.98	12	
R-16	MP4A	1238	3/5/06 12:01 AM	5544.92			Transducer	26.1	240	12	
R-16	MP4A	1238	3/6/06 12:01 AM	5544.99			Transducer	26.1	240.03	12	
R-16	MP4A	1238	3/7/06 12:01 AM	5544.85			Transducer	26.1	239.97	12	
R-16	MP4A	1238	3/8/06 12:01 AM	5544.67			Transducer	26.1	239.89	12	
R-16	MP4A	1238	3/9/06 12:01 AM	5544.57			Transducer	26.1	239.84	12	
R-16	MP4A	1238	3/10/06 12:01 AM	5544.53			Transducer	26.1	239.83	12	
R-16	MP4A	1238	3/11/06 12:01 AM	5544.6			Transducer	26.1	239.86	12	
R-16	MP4A	1238	3/12/06 12:01 AM	5544.57			Transducer	26.1	239.84	12	
R-16	MP4A	1238	3/13/06 12:01 AM	5544.74			Transducer	26.1	239.92	12	
R-16	MP4A	1238	3/14/06 12:01 AM	5544.92			Transducer	26.1	240	12	
R-16	MP4A	1238	3/15/06 12:01 AM	5544.78			Transducer	26.1	239.94	12	
R-16	MP4A	1238	3/16/06 12:01 AM	5544.81			Transducer	26.1	239.95	12	
R-16	MP4A	1238	3/17/06 12:01 AM	5544.81			Transducer	26.1	239.95	12	
R-16	MP4A	1238	3/18/06 12:01 AM	5544.64			Transducer	26.1	239.87	12	
R-16	MP4A	1238	3/19/06 12:01 AM	5544.57			Transducer	26.1	239.84	12	
R-16	MP4A	1238	3/20/06 12:01 AM	5544.53			Transducer	26.1	239.83	12	
R-16	MP4A	1238	3/21/06 12:01 AM	5544.67			Transducer	26.1	239.89	12	
R-16	MP4A	1238	3/22/06 12:01 AM	5544.67			Transducer	26.1	239.89	12	
R-16	MP4A	1238	3/23/06 12:01 AM	5544.88			Transducer	26.1	239.98	12	
R-16	MP4A	1238	3/24/06 12:01 AM	5544.92			Transducer	26.1	240	12	
R-16	MP4A	1238	3/25/06 12:01 AM	5544.78			Transducer	26.1	239.94	12	
R-16	MP4A	1238	3/26/06 12:01 AM	5544.6			Transducer	26.1	239.86	12	
R-16	MP4A	1238	3/27/06 12:01 AM	5544.71			Transducer	26.1	239.9	12	
R-16	MP4A	1238	3/28/06 12:01 AM	5544.78			Transducer	26.1	239.94	12	
R-16	MP4A	1238	3/29/06 12:01 AM	5544.67			Transducer	26.1	239.89	12	
R-16	MP4A	1238	3/30/06 12:01 AM	5544.53			Transducer	26.1	239.83	12	
R-16	MP4A	1238	3/31/06 12:01 AM	5544.71			Transducer	26.1	239.9	12	
R-16	MP4A	1238	4/1/06 12:01 AM	5544.67			Transducer	26.1	239.89	12	
R-16	MP4A	1238	4/2/06 12:01 AM	5544.67			Transducer	26.1	239.89	12	
R-16	MP4A	1238	4/3/06 12:01 AM	5544.81			Transducer	26.1	239.95	12	
R-16	MP4A	1238	4/4/06 12:01 AM	5544.78			Transducer	26.1	239.94	12	
R-16	MP4A	1238	4/5/06 12:01 AM	5544.64			Transducer	26.1	239.87	12	
R-16	MP4A	1238	4/6/06 12:01 AM	5544.5			Transducer	26.1	239.81	12	
R-16	MP4A	1238	4/7/06 12:01 AM	5544.5			Transducer	26.1	239.81	12	
R-16	MP4A	1238	4/8/06 12:01 AM	5544.67			Transducer	26.1	239.89	12	
R-16	MP4A	1238	4/9/06 12:01 AM	5544.64			Transducer	26.1	239.87	12	
R-16	MP4A	1238	4/10/06 12:01 AM	5544.5			Transducer	26.1	239.81	12	
R-16	MP4A	1238	4/11/06 12:01 AM	5544.53			Transducer	26.1	239.83	12	
R-16	MP4A	1238	4/12/06 12:01 AM	5544.67			Transducer	26.1	239.89	12	
R-16	MP4A	1238	4/13/06 12:01 AM	5544.74			Transducer	26.1	239.92	12	
R-16	MP4A	1238	4/14/06 12:01 AM	5544.65			Transducer	26.09	239.88	12	

GFI Water Levels (Earliest Measurement of Day), October 1, 2005 - September 30, 2006

Location	Port Name	Port Depth (ft)	Measurement Date/Time	Water Level (ft)	Data Quality Code	Data Quality Reason Code	Method	Temp (C)	Transducer Pressure (psia)	Atmospheric Pressure (psi)	Comments
R-16	MP4A	1238	4/15/06 12:01 AM	5544.43			Transducer	26.1	239.78	12	
R-16	MP4A	1238	4/16/06 12:01 AM	5544.53			Transducer	26.1	239.83	12	
R-16	MP4A	1238	4/17/06 12:01 AM	5544.53			Transducer	26.1	239.83	12	
R-16	MP4A	1238	4/18/06 12:01 AM	5544.46			Transducer	26.1	239.8	12	
R-16	MP4A	1238	4/19/06 12:01 AM	5544.54			Transducer	26.09	239.83	12	
R-16	MP4A	1238	4/20/06 12:01 AM	5544.5			Transducer	26.1	239.81	12	
R-16	MP4A	1238	4/21/06 12:01 AM	5544.53			Transducer	26.1	239.83	12	
R-16	MP4A	1238	4/22/06 12:01 AM	5544.53			Transducer	26.1	239.83	12	
R-16	MP4A	1238	4/23/06 12:01 AM	5544.51			Transducer	26.09	239.82	12	
R-16	MP4A	1238	4/24/06 12:01 AM	5544.43			Transducer	26.1	239.78	12	
R-16	MP4A	1238	4/25/06 12:01 AM	5544.5			Transducer	26.1	239.81	12	
R-16	MP4A	1238	4/26/06 12:01 AM	5544.53			Transducer	26.1	239.83	12	
R-16	MP4A	1238	4/27/06 12:01 AM	5544.51			Transducer	26.09	239.82	12	
R-16	MP4A	1238	4/28/06 12:01 AM	5544.39			Transducer	26.1	239.77	12	
R-16	MP4A	1238	4/29/06 12:01 AM	5544.5			Transducer	26.1	239.81	12	
R-16	MP4A	1238	4/30/06 12:01 AM	5544.5			Transducer	26.1	239.81	12	
R-16	MP4A	1238	5/1/06 12:01 AM	5544.43			Transducer	26.1	239.78	12	
R-16	MP4A	1238	5/2/06 12:01 AM	5544.5			Transducer	26.1	239.81	12	
R-16	MP4A	1238	5/3/06 12:01 AM	5544.43			Transducer	26.1	239.78	12	
R-16	MP4A	1238	5/4/06 12:01 AM	5544.43			Transducer	26.1	239.78	12	
R-16	MP4A	1238	5/5/06 12:01 AM	5544.46			Transducer	26.1	239.8	12	
R-16	MP4A	1238	5/6/06 12:01 AM	5544.46			Transducer	26.1	239.8	12	
R-16	MP4A	1238	5/7/06 12:01 AM	5544.39			Transducer	26.1	239.77	12	
R-16	MP4A	1238	5/8/06 12:01 AM	5544.39			Transducer	26.1	239.77	12	
R-16	MP4A	1238	5/9/06 12:01 AM	5544.32			Transducer	26.1	239.74	12	
R-16	MP4A	1238	5/10/06 12:01 AM	5544.43			Transducer	26.1	239.78	12	
R-16	MP4A	1238	5/11/06 12:01 AM	5544.5			Transducer	26.1	239.81	12	
R-16	MP4A	1238	5/12/06 12:01 AM	5544.43			Transducer	26.1	239.78	12	
R-16	MP4A	1238	5/13/06 12:01 AM	5544.39			Transducer	26.1	239.77	12	
R-16	MP4A	1238	5/14/06 12:01 AM	5544.43			Transducer	26.1	239.78	12	
R-16	MP4A	1238	5/15/06 12:01 AM	5544.57			Transducer	26.1	239.84	12	
R-16	MP4A	1238	5/16/06 12:01 AM	5544.57			Transducer	26.1	239.84	12	
R-16	MP4A	1238	5/17/06 12:01 AM	5544.46			Transducer	26.1	239.8	12	
R-16	MP4A	1238	5/18/06 12:01 AM	5544.43			Transducer	26.1	239.78	12	
R-16	MP4A	1238	5/19/06 12:01 AM	5544.39			Transducer	26.1	239.77	12	
R-16	MP4A	1238	5/20/06 12:01 AM	5544.36			Transducer	26.1	239.75	12	
R-16	MP4A	1238	5/21/06 12:01 AM	5544.32			Transducer	26.1	239.74	12	
R-16	MP4A	1238	5/22/06 12:01 AM	5544.32			Transducer	26.1	239.74	12	
R-16	MP4A	1238	5/23/06 12:01 AM	5544.29			Transducer	26.1	239.72	12	
R-16	MP4A	1238	5/24/06 12:01 AM	5544.43			Transducer	26.1	239.78	12	
R-16	MP4A	1238	5/25/06 12:01 AM	5544.29			Transducer	26.1	239.72	12	
R-16	MP4A	1238	5/26/06 12:01 AM	5544.18			Transducer	26.1	239.68	12	
R-16	MP4A	1238	5/27/06 12:01 AM	5544.15			Transducer	26.1	239.66	12	
R-16	MP4A	1238	5/28/06 12:01 AM	5544.15			Transducer	26.1	239.66	12	
R-16	MP4A	1238	5/29/06 12:01 AM	5544.22			Transducer	26.1	239.69	12	
R-16	MP4A	1238	5/30/06 12:01 AM	5544.25			Transducer	26.1	239.71	12	
R-16	MP4A	1238	5/31/06 12:01 AM	5544.29			Transducer	26.1	239.72	12	
R-16	MP4A	1238	6/1/06 12:01 AM	5544.39			Transducer	26.1	239.77	12	
R-16	MP4A	1238	6/2/06 12:01 AM	5544.36			Transducer	26.1	239.75	12	

GFI Water Levels (Earliest Measurement of Day), October 1, 2005 - September 30, 2006

Location	Port Name	Port Depth (ft)	Measurement Date/Time	Water Level (ft)	Data Quality Code	Data Quality Reason Code	Method	Temp (C)	Transducer Pressure (psia)	Atmospheric Pressure (psi)	Comments
R-16	MP4A	1238	6/3/06 12:01 AM	5544.32			Transducer	26.1	239.74	12	
R-16	MP4A	1238	6/4/06 12:01 AM	5544.23			Transducer	26.09	239.7	12	
R-16	MP4A	1238	6/5/06 12:01 AM	5544.18			Transducer	26.1	239.68	12	
R-16	MP4A	1238	6/6/06 12:01 AM	5544.22			Transducer	26.1	239.69	12	
R-16	MP4A	1238	6/7/06 12:01 AM	5544.32			Transducer	26.1	239.74	12	
R-16	MP4A	1238	6/8/06 12:01 AM	5544.32			Transducer	26.1	239.74	12	
R-16	MP4A	1238	6/9/06 12:01 AM	5544.32			Transducer	26.1	239.74	12	
R-16	MP4A	1238	6/10/06 12:01 AM	5544.22			Transducer	26.1	239.69	12	
R-16	MP4A	1238	6/11/06 12:01 AM	5544.15			Transducer	26.1	239.66	12	
R-16	MP4A	1238	6/12/06 12:01 AM	5544.15			Transducer	26.1	239.66	12	
R-16	MP4A	1238	6/13/06 12:01 AM	5544.29			Transducer	26.1	239.72	12	
R-16	MP4A	1238	6/14/06 12:01 AM	5544.22			Transducer	26.1	239.69	12	
R-16	MP4A	1238	6/15/06 12:01 AM	5544.15			Transducer	26.1	239.66	12	
R-16	MP4A	1238	6/16/06 12:01 AM	5544.04			Transducer	26.1	239.62	12	
R-16	MP4A	1238	6/17/06 12:01 AM	5544.15			Transducer	26.1	239.66	12	
R-16	MP4A	1238	6/18/06 12:01 AM	5544.18			Transducer	26.1	239.68	12	
R-16	MP4A	1238	6/19/06 12:01 AM	5544.18			Transducer	26.1	239.68	12	
R-16	MP4A	1238	6/20/06 12:01 AM	5544.15			Transducer	26.1	239.66	12	
R-16	MP4A	1238	6/21/06 12:01 AM	5544.15			Transducer	26.1	239.66	12	
R-16	MP4A	1238	6/22/06 12:01 AM	5544.11			Transducer	26.1	239.65	12	
R-16	MP4A	1238	6/23/06 12:01 AM	5544.32			Transducer	26.1	239.74	12	
R-16	MP4A	1238	6/24/06 12:01 AM	5544.29			Transducer	26.1	239.72	12	
R-16	MP4A	1238	6/25/06 12:01 AM	5544.32			Transducer	26.1	239.74	12	
R-16	MP4A	1238	6/26/06 12:01 AM	5544.36			Transducer	26.1	239.75	12	
R-16	MP4A	1238	6/27/06 12:01 AM	5544.29			Transducer	26.1	239.72	12	
R-16	MP4A	1238	6/28/06 12:01 AM	5544.22			Transducer	26.1	239.69	12	
R-16	MP4A	1238	6/29/06 12:01 AM	5544.22			Transducer	26.1	239.69	12	
R-16	MP4A	1238	6/30/06 12:01 AM	5544.16			Transducer	26.09	239.67	12	
R-16	MP4A	1238	7/1/06 12:01 AM	5544.11			Transducer	26.1	239.65	12	
R-16	MP4A	1238	7/2/06 12:01 AM	5544.11			Transducer	26.1	239.65	12	
R-16	MP4A	1238	7/3/06 12:01 AM	5544.15			Transducer	26.1	239.66	12	
R-16	MP4A	1238	7/4/06 12:01 AM	5544.11			Transducer	26.1	239.65	12	
R-16	MP4A	1238	7/5/06 12:01 AM	5544.11			Transducer	26.1	239.65	12	
R-16	MP4A	1238	7/6/06 12:01 AM	5544.09			Transducer	26.09	239.64	12	
R-16	MP4A	1238	7/7/06 12:01 AM	5544.11			Transducer	26.1	239.65	12	
R-16	MP4A	1238	7/8/06 12:01 AM	5544.09			Transducer	26.09	239.64	12	
R-16	MP4A	1238	7/9/06 12:01 AM	5544.04			Transducer	26.1	239.62	12	
R-16	MP4A	1238	7/10/06 12:01 AM	5543.97			Transducer	26.1	239.59	12	
R-16	MP4A	1238	7/11/06 12:01 AM	5543.94			Transducer	26.1	239.57	12	
R-16	MP4A	1238	7/12/06 12:01 AM	5543.94			Transducer	26.1	239.57	12	
R-16	MP4A	1238	7/13/06 10:00 AM	5545.87			Transducer	0	240.41	12	4a Po sampling
R-16	MP4A	1238	7/20/06 3:00 PM	5545.74			Transducer	0	240.35	12	4a Po sampling
R-16	MP4A	1238	7/21/06 10:00 AM	5545.81			Transducer	0	240.38	12	4a Po sampling
R-16	MP4A	1238	7/30/06 2:03 PM	5545.97			Transducer	0	240.45	12	4a Po predeflate
R-16	MP4A	1238	8/27/06 5:20 PM	5546.36			Transducer	24.7	240.62	12	4a Po post inflate
R-16	MP4B	1249	7/30/06 1:55 PM	5545.9			Transducer	0	245.19	12	4b Po predeflate
R-16	MP4B	1249	8/27/06 5:15 PM	5546.41			Transducer	24.49	245.41	12	4b Po post inflate
R-16r	Single Completion	600	10/11/05 12:00 PM	5693.41			Manual				Well completion
R-16r	Single Completion	600	12/5/05 3:20 PM	5693.48			Manual				GW sample

GFI Water Levels (Earliest Measurement of Day), October 1, 2005 - September 30, 2006

Location	Port Name	Port Depth (ft)	Measurement Date/Time	Water Level (ft)	Data Quality Code	Data Quality Reason Code	Method	Temp (C)	Transducer Pressure (psia)	Atmospheric Pressure (psi)	Comments
R-16r	Single Completion	600	12/19/05 11:50 AM	5692.78			Manual				GW sample
R-16r	Single Completion	600	2/21/06 1:34 PM	5693.58			Manual				Install transducer
R-16r	Single Completion	600	2/21/06 3:01 PM	5693.68	VRVQ	MA	Transducer	19.58			Vent tube blocked
R-16r	Single Completion	600	2/22/06 12:01 AM	5694.07	VRVQ	MA	Transducer	19.57			Vent tube blocked
R-16r	Single Completion	600	2/23/06 12:01 AM	5694.51	VRVQ	MA	Transducer	19.57			Vent tube blocked
R-16r	Single Completion	600	2/24/06 12:01 AM	5694.28	VRVQ	MA	Transducer	19.57			Vent tube blocked
R-16r	Single Completion	600	2/25/06 12:01 AM	5694.09	VRVQ	MA	Transducer	19.56			Vent tube blocked
R-16r	Single Completion	600	2/26/06 12:01 AM	5693.97	VRVQ	MA	Transducer	19.57			Vent tube blocked
R-16r	Single Completion	600	2/27/06 12:01 AM	5693.79	VRVQ	MA	Transducer	19.57			Vent tube blocked
R-16r	Single Completion	600	2/28/06 12:01 AM	5693.7	VRVQ	MA	Transducer	19.58			Vent tube blocked
R-16r	Single Completion	600	3/1/06 12:01 AM	5693.55	VRVQ	MA	Transducer	19.57			Vent tube blocked
R-16r	Single Completion	600	3/2/06 12:01 AM	5693.51	VRVQ	MA	Transducer	19.57			Vent tube blocked
R-16r	Single Completion	600	3/3/06 12:01 AM	5693.46	VRVQ	MA	Transducer	19.57			Vent tube blocked
R-16r	Single Completion	600	3/4/06 12:01 AM	5693.43	VRVQ	MA	Transducer	19.57			Vent tube blocked
R-16r	Single Completion	600	3/5/06 12:01 AM	5693.44	VRVQ	MA	Transducer	19.59			Vent tube blocked
R-16r	Single Completion	600	3/6/06 12:01 AM	5693.39	VRVQ	MA	Transducer	19.59			Vent tube blocked
R-16r	Single Completion	600	3/7/06 12:01 AM	5693.34	VRVQ	MA	Transducer	19.57			Vent tube blocked
R-16r	Single Completion	600	3/8/06 12:01 AM	5693.28	VRVQ	MA	Transducer	19.58			Vent tube blocked
R-16r	Single Completion	600	3/9/06 12:01 AM	5693.53	VRVQ	MA	Transducer	19.66			Vent tube blocked
R-16r	Single Completion	600	3/10/06 12:01 AM	5693.4	VRVQ	MA	Transducer	19.62			Vent tube blocked
R-16r	Single Completion	600	3/11/06 12:01 AM	5693.39	VRVQ	MA	Transducer	19.61			Vent tube blocked
R-16r	Single Completion	600	3/12/06 12:01 AM	5693.34	VRVQ	MA	Transducer	19.6			Vent tube blocked
R-16r	Single Completion	600	3/13/06 12:01 AM	5693.37	VRVQ	MA	Transducer	19.6			Vent tube blocked
R-16r	Single Completion	600	3/14/06 12:01 AM	5693.38	VRVQ	MA	Transducer	19.6			Vent tube blocked
R-16r	Single Completion	600	3/15/06 12:01 AM	5693.3	VRVQ	MA	Transducer	19.6			Vent tube blocked
R-16r	Single Completion	600	3/16/06 12:01 AM	5693.35	VRVQ	MA	Transducer	19.6			Vent tube blocked
R-16r	Single Completion	600	3/17/06 12:01 AM	5693.26	VRVQ	MA	Transducer	19.6			Vent tube blocked
R-16r	Single Completion	600	3/18/06 12:01 AM	5693.26	VRVQ	MA	Transducer	19.6			Vent tube blocked
R-16r	Single Completion	600	3/19/06 12:01 AM	5693.22	VRVQ	MA	Transducer	19.6			Vent tube blocked
R-16r	Single Completion	600	3/20/06 12:01 AM	5693.2	VRVQ	MA	Transducer	19.6			Vent tube blocked
R-16r	Single Completion	600	3/21/06 12:01 AM	5693.26	VRVQ	MA	Transducer	19.6			Vent tube blocked
R-16r	Single Completion	600	3/22/06 12:01 AM	5693.26	VRVQ	MA	Transducer	19.6			Vent tube blocked
R-16r	Single Completion	600	3/23/06 12:01 AM	5693.33	VRVQ	MA	Transducer	19.6			Vent tube blocked
R-16r	Single Completion	600	3/24/06 12:01 AM	5693.32	VRVQ	MA	Transducer	19.6			Vent tube blocked
R-16r	Single Completion	600	3/25/06 12:01 AM	5693.29	VRVQ	MA	Transducer	19.59			Vent tube blocked
R-16r	Single Completion	600	3/26/06 12:01 AM	5693.23	VRVQ	MA	Transducer	19.6			Vent tube blocked
R-16r	Single Completion	600	3/27/06 12:01 AM	5693.25	VRVQ	MA	Transducer	19.6			Vent tube blocked
R-16r	Single Completion	600	3/28/06 12:01 AM	5693.25	VRVQ	MA	Transducer	19.6			Vent tube blocked
R-16r	Single Completion	600	3/29/06 12:01 AM	5693.22	VRVQ	MA	Transducer	19.61			Vent tube blocked
R-16r	Single Completion	600	3/30/06 12:01 AM	5693.2	VRVQ	MA	Transducer	19.6			Vent tube blocked
R-16r	Single Completion	600	3/31/06 12:01 AM	5693.26	VRVQ	MA	Transducer	19.6			Vent tube blocked
R-16r	Single Completion	600	4/1/06 12:01 AM	5693.22	VRVQ	MA	Transducer	19.6			Vent tube blocked
R-16r	Single Completion	600	4/2/06 12:01 AM	5693.26	VRVQ	MA	Transducer	19.6			Vent tube blocked
R-16r	Single Completion	600	4/3/06 12:01 AM	5693.27	VRVQ	MA	Transducer	19.6			Vent tube blocked
R-16r	Single Completion	600	4/4/06 12:01 AM	5693.26	VRVQ	MA	Transducer	19.6			Vent tube blocked
R-16r	Single Completion	600	4/5/06 12:01 AM	5693.22	VRVQ	MA	Transducer	19.6			Vent tube blocked
R-16r	Single Completion	600	4/6/06 12:01 AM	5693.21	VRVQ	MA	Transducer	19.6			Vent tube blocked
R-16r	Single Completion	600	4/7/06 12:01 AM	5693.22	VRVQ	MA	Transducer	19.61			Vent tube blocked
R-16r	Single Completion	600	4/8/06 12:01 AM	5693.26	VRVQ	MA	Transducer	19.61			Vent tube blocked

GFI Water Levels (Earliest Measurement of Day), October 1, 2005 - September 30, 2006

Location	Port Name	Port Depth (ft)	Measurement Date/Time	Water Level (ft)	Data Quality Code	Data Quality Reason Code	Method	Temp (C)	Transducer Pressure (psia)	Atmospheric Pressure (psi)	Comments
R-16r	Single Completion	600	4/9/06 12:01 AM	5693.25	VRVQ	MA	Transducer	19.6			Vent tube blocked
R-16r	Single Completion	600	4/10/06 12:01 AM	5693.23	VRVQ	MA	Transducer	19.61			Vent tube blocked
R-16r	Single Completion	600	4/11/06 12:01 AM	5693.21	VRVQ	MA	Transducer	19.6			Vent tube blocked
R-16r	Single Completion	600	4/12/06 12:01 AM	5693.27	VRVQ	MA	Transducer	19.61			Vent tube blocked
R-16r	Single Completion	600	4/13/06 12:01 AM	5693.28	VRVQ	MA	Transducer	19.6			Vent tube blocked
R-16r	Single Completion	600	4/14/06 12:01 AM	5693.22	VRVQ	MA	Transducer	19.6			Vent tube blocked
R-16r	Single Completion	600	4/15/06 12:01 AM	5693.14	VRVQ	MA	Transducer	19.6			Vent tube blocked
R-16r	Single Completion	600	4/16/06 12:01 AM	5693.23	VRVQ	MA	Transducer	19.61			Vent tube blocked
R-16r	Single Completion	600	4/17/06 12:01 AM	5693.22	VRVQ	MA	Transducer	19.6			Vent tube blocked
R-16r	Single Completion	600	4/18/06 12:01 AM	5693.21	VRVQ	MA	Transducer	19.61			Vent tube blocked
R-16r	Single Completion	600	4/19/06 12:01 AM	5693.28	VRVQ	MA	Transducer	19.61			Vent tube blocked
R-16r	Single Completion	600	4/20/06 12:01 AM	5693.26	VRVQ	MA	Transducer	19.61			Vent tube blocked
R-16r	Single Completion	600	4/21/06 12:01 AM	5693.29	VRVQ	MA	Transducer	19.61			Vent tube blocked
R-16r	Single Completion	600	4/22/06 12:01 AM	5693.25	VRVQ	MA	Transducer	19.61			Vent tube blocked
R-16r	Single Completion	600	4/23/06 12:01 AM	5693.25	VRVQ	MA	Transducer	19.61			Vent tube blocked
R-16r	Single Completion	600	4/24/06 12:01 AM	5693.24	VRVQ	MA	Transducer	19.61			Vent tube blocked
R-16r	Single Completion	600	4/25/06 12:01 AM	5693.26	VRVQ	MA	Transducer	19.61			Vent tube blocked
R-16r	Single Completion	600	4/26/06 12:01 AM	5693.25	VRVQ	MA	Transducer	19.61			Vent tube blocked
R-16r	Single Completion	600	4/27/06 12:01 AM	5693.24	VRVQ	MA	Transducer	19.61			Vent tube blocked
R-16r	Single Completion	600	4/28/06 12:01 AM	5693.19	VRVQ	MA	Transducer	19.61			Vent tube blocked
R-16r	Single Completion	600	4/29/06 12:01 AM	5693.27	VRVQ	MA	Transducer	19.61			Vent tube blocked
R-16r	Single Completion	600	4/30/06 12:01 AM	5693.25	VRVQ	MA	Transducer	19.61			Vent tube blocked
R-16r	Single Completion	600	5/1/06 12:01 AM	5693.21	VRVQ	MA	Transducer	19.61			Vent tube blocked
R-16r	Single Completion	600	5/2/06 12:01 AM	5693.24	VRVQ	MA	Transducer	19.61			Vent tube blocked
R-16r	Single Completion	600	5/3/06 12:01 AM	5693.25	VRVQ	MA	Transducer	19.61			Vent tube blocked
R-16r	Single Completion	600	5/4/06 12:01 AM	5693.23	VRVQ	MA	Transducer	19.61			Vent tube blocked
R-16r	Single Completion	600	5/5/06 12:01 AM	5693.24	VRVQ	MA	Transducer	19.6			Vent tube blocked
R-16r	Single Completion	600	5/6/06 12:01 AM	5693.24	VRVQ	MA	Transducer	19.61			Vent tube blocked
R-16r	Single Completion	600	5/7/06 12:01 AM	5693.24	VRVQ	MA	Transducer	19.61			Vent tube blocked
R-16r	Single Completion	600	5/8/06 12:01 AM	5693.21	VRVQ	MA	Transducer	19.61			Vent tube blocked
R-16r	Single Completion	600	5/9/06 12:01 AM	5693.2	VRVQ	MA	Transducer	19.61			Vent tube blocked
R-16r	Single Completion	600	5/10/06 12:01 AM	5693.26	VRVQ	MA	Transducer	19.61			Vent tube blocked
R-16r	Single Completion	600	5/11/06 12:01 AM	5693.3	VRVQ	MA	Transducer	19.62			Vent tube blocked
R-16r	Single Completion	600	5/12/06 12:02 AM	5693.26	VR	MA	Transducer	19.61			
R-16r	Single Completion	600	5/13/06 12:02 AM	5693.33	VR	MA	Transducer	19.61			
R-16r	Single Completion	600	5/14/06 12:02 AM	5693.26	VR	MA	Transducer	19.61			
R-16r	Single Completion	600	5/15/06 12:02 AM	5693.1	VR	MA	Transducer	19.61			
R-16r	Single Completion	600	5/16/06 12:02 AM	5693.12	VR	MA	Transducer	19.61			
R-16r	Single Completion	600	5/17/06 12:02 AM	5693.26	VR	MA	Transducer	19.61			
R-16r	Single Completion	600	5/18/06 12:02 AM	5693.3	VR	MA	Transducer	19.61			
R-16r	Single Completion	600	5/19/06 12:02 AM	5693.34	VR	MA	Transducer	19.61			
R-16r	Single Completion	600	5/20/06 12:02 AM	5693.33	VR	MA	Transducer	19.61			
R-16r	Single Completion	600	5/21/06 12:02 AM	5693.34	VR	MA	Transducer	19.61			
R-16r	Single Completion	600	5/22/06 12:02 AM	5693.36	VR	MA	Transducer	19.61			
R-16r	Single Completion	600	5/23/06 12:02 AM	5693.38	VR	MA	Transducer	19.61			
R-16r	Single Completion	600	5/24/06 12:02 AM	5693.22	VR	MA	Transducer	19.61			
R-16r	Single Completion	600	5/25/06 12:02 AM	5693.27	VR	MA	Transducer	19.67			
R-16r	Single Completion	600	5/26/06 12:02 AM	5693.46	VR	MA	Transducer	19.63			
R-16r	Single Completion	600	5/27/06 12:02 AM	5693.51	VR	MA	Transducer	19.63			

GFI Water Levels (Earliest Measurement of Day), October 1, 2005 - September 30, 2006

Location	Port Name	Port Depth (ft)	Measurement Date/Time	Water Level (ft)	Data Quality Code	Data Quality Reason Code	Method	Temp (C)	Transducer Pressure (psia)	Atmospheric Pressure (psi)	Comments
R-16r	Single Completion	600	5/28/06 12:02 AM	5693.44	VR	MA	Transducer	19.61			
R-16r	Single Completion	600	5/29/06 12:02 AM	5693.27	VR	MA	Transducer	19.61			
R-16r	Single Completion	600	5/30/06 12:02 AM	5693.24	VR	MA	Transducer	19.61			
R-16r	Single Completion	600	5/31/06 12:02 AM	5693.26	VR	MA	Transducer	19.61			
R-16r	Single Completion	600	6/1/06 12:02 AM	5693.14	VR	MA	Transducer	19.6			
R-16r	Single Completion	600	6/2/06 12:02 AM	5693.16	VR	MA	Transducer	19.6			
R-16r	Single Completion	600	6/3/06 12:02 AM	5693.23	VR	MA	Transducer	19.61			
R-16r	Single Completion	600	6/4/06 12:02 AM	5693.38	VR	MA	Transducer	19.61			
R-16r	Single Completion	600	6/5/06 12:02 AM	5693.4	VR	MA	Transducer	19.61			
R-16r	Single Completion	600	6/6/06 12:02 AM	5693.35	VR	MA	Transducer	19.6			
R-16r	Single Completion	600	6/7/06 12:02 AM	5693.18	VR	MA	Transducer	19.61			
R-16r	Single Completion	600	6/8/06 12:02 AM	5693.19	VR	MA	Transducer	19.61			
R-16r	Single Completion	600	6/9/06 12:02 AM	5693.2	VR	MA	Transducer	19.61			
R-16r	Single Completion	600	6/10/06 12:02 AM	5693.36	VR	MA	Transducer	19.6			
R-16r	Single Completion	600	6/11/06 12:02 AM	5693.43	VR	MA	Transducer	19.6			
R-16r	Single Completion	600	6/12/06 12:02 AM	5693.33	VR	MA	Transducer	19.61			
R-16r	Single Completion	600	6/13/06 12:02 AM	5693.19	VR	MA	Transducer	19.61			
R-16r	Single Completion	600	6/14/06 12:02 AM	5693.25	VR	MA	Transducer	19.62			
R-16r	Single Completion	600	6/15/06 12:02 AM	5693.4	VR	MA	Transducer	19.61			
R-16r	Single Completion	600	6/16/06 12:02 AM	5693.48	VR	MA	Transducer	19.61			
R-16r	Single Completion	600	6/17/06 12:02 AM	5693.31	VR	MA	Transducer	19.61			
R-16r	Single Completion	600	6/18/06 12:02 AM	5693.24	VR	MA	Transducer	19.61			
R-16r	Single Completion	600	6/19/06 12:02 AM	5693.26	VR	MA	Transducer	19.61			
R-16r	Single Completion	600	6/20/06 12:02 AM	5693.28	VR	MA	Transducer	19.61			
R-16r	Single Completion	600	6/21/06 12:02 AM	5693.29	VR	MA	Transducer	19.6			
R-16r	Single Completion	600	6/22/06 12:02 AM	5693.29	VR	MA	Transducer	19.6			
R-16r	Single Completion	600	6/23/06 12:02 AM	5693.13	VR	MA	Transducer	19.61			
R-16r	Single Completion	600	6/24/06 12:02 AM	5693.15	VR	MA	Transducer	19.6			
R-16r	Single Completion	600	6/25/06 12:02 AM	5693.11	VR	MA	Transducer	19.61			
R-16r	Single Completion	600	6/26/06 12:02 AM	5693.11	VR	MA	Transducer	19.61			
R-16r	Single Completion	600	6/27/06 12:02 AM	5693.21	VR	MA	Transducer	19.61			
R-16r	Single Completion	600	6/28/06 12:02 AM	5693.24	VR	MA	Transducer	19.61			
R-16r	Single Completion	600	6/29/06 12:02 AM	5693.25	VR	MA	Transducer	19.62			
R-16r	Single Completion	600	6/30/06 12:02 AM	5693.26	VR	MA	Transducer	19.62			
R-16r	Single Completion	600	7/1/06 12:02 AM	5693.3	VR	MA	Transducer	19.62			
R-16r	Single Completion	600	7/2/06 12:02 AM	5693.28	VR	MA	Transducer	19.6			
R-16r	Single Completion	600	7/3/06 12:02 AM	5693.21	VR	MA	Transducer	19.61			
R-16r	Single Completion	600	7/4/06 12:02 AM	5693.24	VR	MA	Transducer	19.61			
R-16r	Single Completion	600	7/5/06 12:02 AM	5693.23	VR	MA	Transducer	19.6			
R-16r	Single Completion	600	7/6/06 12:02 AM	5693.24	VR	MA	Transducer	19.61			
R-16r	Single Completion	600	7/7/06 12:02 AM	5693.18	VR	MA	Transducer	19.62			
R-16r	Single Completion	600	7/8/06 12:02 AM	5693.23	VR	MA	Transducer	19.62			
R-16r	Single Completion	600	7/9/06 12:02 AM	5693.29	VR	MA	Transducer	19.61			
R-16r	Single Completion	600	7/10/06 12:02 AM	5693.35	VR	MA	Transducer	19.6			
R-16r	Single Completion	600	7/11/06 12:02 AM	5693.35	VR	MA	Transducer	19.61			
R-16r	Single Completion	600	7/12/06 12:02 AM	5693.28	VR	MA	Transducer	19.61			
R-16r	Single Completion	600	7/13/06 12:02 AM	5693.29	VR	MA	Transducer	19.61			
R-16r	Single Completion	600	7/14/06 12:02 AM	5693.28	VR	MA	Transducer	19.61			
R-16r	Single Completion	600	7/15/06 12:02 AM	5693.17	VR	MA	Transducer	19.61			

GFI Water Levels (Earliest Measurement of Day), October 1, 2005 - September 30, 2006

Location	Port Name	Port Depth (ft)	Measurement Date/Time	Water Level (ft)	Data Quality Code	Data Quality Reason Code	Method	Temp (C)	Transducer Pressure (psia)	Atmospheric Pressure (psi)	Comments
R-16r	Single Completion	600	7/16/06 12:02 AM	5693.17	VR	MA	Transducer	19.61			
R-16r	Single Completion	600	7/17/06 12:02 AM	5693.27	VR	MA	Transducer	19.61			
R-16r	Single Completion	600	7/18/06 12:02 AM	5693.25	VR	MA	Transducer	19.61			
R-16r	Single Completion	600	7/19/06 12:02 AM	5693.23	VR	MA	Transducer	19.62			
R-16r	Single Completion	600	7/20/06 12:02 AM	5693.26	VR	MA	Transducer	19.62			
R-16r	Single Completion	600	7/21/06 12:02 AM	5693.24	VR	MA	Transducer	19.61			
R-16r	Single Completion	600	7/22/06 12:02 AM	5693.17	VR	MA	Transducer	19.62			
R-16r	Single Completion	600	7/23/06 12:02 AM	5693.24	VR	MA	Transducer	19.62			
R-16r	Single Completion	600	7/24/06 12:02 AM	5693.35	VR	MA	Transducer	19.63			
R-16r	Single Completion	600	7/25/06 12:02 AM	5693.38	VR	MA	Transducer	19.62			
R-16r	Single Completion	600	7/26/06 12:02 AM	5693.33	VR	MA	Transducer	19.61			
R-16r	Single Completion	600	7/27/06 12:02 AM	5693.33	VR	MA	Transducer	19.61			
R-16r	Single Completion	600	7/28/06 12:02 AM	5693.24	VR	MA	Transducer	19.62			
R-16r	Single Completion	600	7/29/06 12:02 AM	5693.26	VR	MA	Transducer	19.62			
R-16r	Single Completion	600	7/30/06 12:02 AM	5693.31	VR	MA	Transducer	19.62			
R-16r	Single Completion	600	7/31/06 12:02 AM	5693.43	VR	MA	Transducer	19.61			
R-16r	Single Completion	600	8/1/06 12:02 AM	5693.38	VR	MA	Transducer	19.62			
R-16r	Single Completion	600	8/2/06 12:02 AM	5693.27	VR	MA	Transducer	19.62			
R-16r	Single Completion	600	8/3/06 12:02 AM	5693.22	VR	MA	Transducer	19.61			
R-16r	Single Completion	600	8/4/06 12:02 AM	5693.19	VR	MA	Transducer	19.62			
R-16r	Single Completion	600	8/5/06 12:02 AM	5693.23	VR	MA	Transducer	19.62			
R-16r	Single Completion	600	8/6/06 12:02 AM	5693.26	VR	MA	Transducer	19.62			
R-16r	Single Completion	600	8/7/06 12:02 AM	5693.18	VR	MA	Transducer	19.63			
R-16r	Single Completion	600	8/8/06 12:02 AM	5693.17	VR	MA	Transducer	19.62			
R-16r	Single Completion	600	8/9/06 12:02 AM	5693.21	VR	MA	Transducer	19.62			
R-16r	Single Completion	600	8/10/06 12:02 AM	5693.27	VR	MA	Transducer	19.62			
R-16r	Single Completion	600	8/11/06 12:02 AM	5693.29	VR	MA	Transducer	19.62			
R-16r	Single Completion	600	8/12/06 12:02 AM	5693.3	VR	MA	Transducer	19.62			
R-16r	Single Completion	600	8/13/06 12:02 AM	5693.34	VR	MA	Transducer	19.61			
R-16r	Single Completion	600	8/14/06 12:02 AM	5693.22	VR	MA	Transducer	19.63			
R-16r	Single Completion	600	8/15/06 12:02 AM	5693.22	VR	MA	Transducer	19.63			
R-16r	Single Completion	600	8/16/06 12:02 AM	5693.26	VR	MA	Transducer	19.63			
R-16r	Single Completion	600	8/17/06 12:02 AM	5693.27	VR	MA	Transducer	19.61			
R-16r	Single Completion	600	8/18/06 12:02 AM	5693.24	VR	MA	Transducer	19.7			
R-16r	Single Completion	600	8/19/06 12:02 AM	5693.22	VR	MA	Transducer	19.64			
R-16r	Single Completion	600	8/20/06 12:02 AM	5693.2	VR	MA	Transducer	19.63			
R-16r	Single Completion	600	8/21/06 12:02 AM	5693.22	VR	MA	Transducer	19.64			
R-16r	Single Completion	600	8/22/06 12:02 AM	5693.14	VR	MA	Transducer	19.62			
R-16r	Single Completion	600	8/23/06 12:02 AM	5693.18	VR	MA	Transducer	19.62			
R-16r	Single Completion	600	8/24/06 12:02 AM	5693.32	VR	MA	Transducer	19.63			
R-16r	Single Completion	600	8/25/06 12:02 AM	5693.36	VR	MA	Transducer	19.62			
R-16r	Single Completion	600	8/26/06 12:02 AM	5693.36	VR	MA	Transducer	19.63			
R-16r	Single Completion	600	8/27/06 12:02 AM	5693.29	VR	MA	Transducer	19.63			
R-16r	Single Completion	600	8/28/06 12:02 AM	5693.24	VR	MA	Transducer	19.63			
R-16r	Single Completion	600	8/29/06 12:02 AM	5693.19	VR	MA	Transducer	19.62			
R-16r	Single Completion	600	8/30/06 12:02 AM	5693.27	VR	MA	Transducer	19.63			
R-16r	Single Completion	600	8/31/06 12:02 AM	5693.32	VR	MA	Transducer	19.63			
R-16r	Single Completion	600	9/1/06 12:02 AM	5693.25	VR	MA	Transducer	19.63			
R-16r	Single Completion	600	9/1/06 8:28 AM	5693.22			Manual				Reinstall transducer

GFI Water Levels (Earliest Measurement of Day), October 1, 2005 - September 30, 2006

Location	Port Name	Port Depth (ft)	Measurement Date/Time	Water Level (ft)	Data Quality Code	Data Quality Reason Code	Method	Temp (C)	Transducer Pressure (psia)	Atmospheric Pressure (psi)	Comments
R-16r	Single Completion	600	9/2/06 12:01 AM	5693.23			Transducer	19.62			
R-16r	Single Completion	600	9/3/06 12:01 AM	5693.18			Transducer	19.63			
R-16r	Single Completion	600	9/4/06 12:01 AM	5693.22			Transducer	19.63			
R-16r	Single Completion	600	9/5/06 12:01 AM	5693.15			Transducer	19.64			
R-16r	Single Completion	600	9/6/06 12:01 AM	5693.2			Transducer	19.62			
R-16r	Single Completion	600	9/7/06 12:01 AM	5693.29			Transducer	19.63			
R-16r	Single Completion	600	9/8/06 12:01 AM	5693.35			Transducer	19.63			
R-16r	Single Completion	600	9/9/06 12:01 AM	5693.35			Transducer	19.63			
R-16r	Single Completion	600	9/10/06 12:01 AM	5693.31			Transducer	19.63			
R-16r	Single Completion	600	9/11/06 12:01 AM	5693.24			Transducer	19.62			
R-16r	Single Completion	600	9/12/06 12:01 AM	5693.2			Transducer	19.63			
R-16r	Single Completion	600	9/13/06 12:01 AM	5693.21			Transducer	19.63			
R-16r	Single Completion	600	9/14/06 12:01 AM	5693.4			Transducer	19.63			
R-16r	Single Completion	600	9/15/06 12:01 AM	5693.46			Transducer	19.62			
R-16r	Single Completion	600	9/16/06 12:01 AM	5693.43			Transducer	19.62			
R-16r	Single Completion	600	9/17/06 12:01 AM	5693.31			Transducer	19.62			
R-16r	Single Completion	600	9/18/06 12:01 AM	5693.25			Transducer	19.62			
R-16r	Single Completion	600	9/19/06 12:01 AM	5693.18			Transducer	19.62			
R-16r	Single Completion	600	9/20/06 12:01 AM	5693.28			Transducer	19.63			
R-16r	Single Completion	600	9/21/06 12:01 AM	5693.51			Transducer	19.65			
R-16r	Single Completion	600	9/22/06 12:01 AM	5693.51			Transducer	19.63			
R-16r	Single Completion	600	9/23/06 12:01 AM	5693.28			Transducer	19.65			
R-16r	Single Completion	600	9/24/06 12:01 AM	5693.06			Transducer	19.64			
R-16r	Single Completion	600	9/25/06 12:01 AM	5693.06			Transducer	19.64			
R-16r	Single Completion	600	9/26/06 12:01 AM	5693.14			Transducer	19.63			
R-16r	Single Completion	600	9/27/06 12:01 AM	5693.2			Transducer	19.63			
R-16r	Single Completion	600	9/28/06 12:01 AM	5693.2			Transducer	19.63			
R-16r	Single Completion	600	9/29/06 12:01 AM	5693.26			Transducer	19.63			
R-16r	Single Completion	600	9/30/06 12:01 AM	5693.3			Transducer	19.63			
R-17	P1A	1057	1/20/06 12:00 PM	5886.11			Manual				Aquifer test screen 2 test 1
R-17	P1A	1057	2/22/06 12:00 PM	5885.73			Manual				Aquifer test screen 1
R-17	P1A	1057	2/26/06 12:00 PM	5885.31			Manual				MM Aquifer Testing Screen 2 test 2
R-17	P2A	1124	1/20/06 12:00 PM	5884.21			Manual				Aquifer test screen 2 test 1
R-17	P2A	1124	2/26/06 12:00 PM	5883.81			Manual				MM Aquifer Testing Screen 2 test 2
R-18	Single Completion	1358	10/11/05 12:30 PM	6117.49			Manual				Install transducer
R-18	Single Completion	1358	10/11/05 2:01 PM	6117.46			Transducer				
R-18	Single Completion	1358	10/12/05 12:01 AM	6117.47			Transducer				
R-18	Single Completion	1358	10/13/05 12:01 AM	6117.44			Transducer				
R-18	Single Completion	1358	10/14/05 12:01 AM	6117.42			Transducer				
R-18	Single Completion	1358	10/15/05 12:01 AM	6117.46			Transducer				
R-18	Single Completion	1358	10/16/05 12:01 AM	6117.67			Transducer				
R-18	Single Completion	1358	10/17/05 12:01 AM	6117.54			Transducer				
R-18	Single Completion	1358	10/18/05 12:01 AM	6117.59			Transducer				
R-18	Single Completion	1358	10/19/05 12:01 AM	6117.76			Transducer				
R-18	Single Completion	1358	10/20/05 12:01 AM	6117.72			Transducer				
R-18	Single Completion	1358	10/21/05 12:01 AM	6117.64			Transducer				
R-18	Single Completion	1358	10/22/05 12:01 AM	6117.65			Transducer				
R-18	Single Completion	1358	10/23/05 12:01 AM	6117.79			Transducer				
R-18	Single Completion	1358	10/24/05 12:01 AM	6117.64			Transducer				

GFI Water Levels (Earliest Measurement of Day), October 1, 2005 - September 30, 2006

Location	Port Name	Port Depth (ft)	Measurement Date/Time	Water Level (ft)	Data Quality Code	Data Quality Reason Code	Method	Temp (C)	Transducer Pressure (psia)	Atmospheric Pressure (psi)	Comments
R-18	Single Completion	1358	10/25/05 12:01 AM	6117.62			Transducer				
R-18	Single Completion	1358	10/26/05 12:01 AM	6117.81			Transducer				
R-18	Single Completion	1358	10/27/05 12:01 AM	6117.8			Transducer				
R-18	Single Completion	1358	10/28/05 12:01 AM	6117.72			Transducer				
R-18	Single Completion	1358	10/29/05 12:01 AM	6117.79			Transducer				
R-18	Single Completion	1358	10/30/05 12:01 AM	6117.71			Transducer				
R-18	Single Completion	1358	10/31/05 12:01 AM	6117.7			Transducer				
R-18	Single Completion	1358	11/1/05 12:01 AM	6117.54			Transducer				
R-18	Single Completion	1358	11/2/05 12:01 AM	6117.63			Transducer				
R-18	Single Completion	1358	11/3/05 12:01 AM	6117.73			Transducer				
R-18	Single Completion	1358	11/4/05 12:01 AM	6117.85			Transducer				
R-18	Single Completion	1358	11/5/05 12:01 AM	6117.98			Transducer				
R-18	Single Completion	1358	11/6/05 12:01 AM	6117.83			Transducer				
R-18	Single Completion	1358	11/7/05 12:01 AM	6117.82			Transducer				
R-18	Single Completion	1358	11/8/05 12:01 AM	6117.77			Transducer				
R-18	Single Completion	1358	11/9/05 12:01 AM	6117.72			Transducer				
R-18	Single Completion	1358	11/10/05 12:01 AM	6117.63			Transducer				
R-18	Single Completion	1358	11/11/05 12:01 AM	6117.33			Transducer	14.77			
R-18	Single Completion	1358	11/12/05 12:01 AM	6117.57			Transducer	14.79			
R-18	Single Completion	1358	11/13/05 12:01 AM	6117.39			Transducer	14.76			
R-18	Single Completion	1358	11/14/05 12:01 AM	6117.41			Transducer	14.77			
R-18	Single Completion	1358	11/15/05 12:01 AM	6117.64			Transducer	14.77			
R-18	Single Completion	1358	11/16/05 12:01 AM	6117.24			Transducer	14.77			
R-18	Single Completion	1358	11/17/05 12:01 AM	6117.27			Transducer	14.77			
R-18	Single Completion	1358	11/18/05 12:01 AM	6117.22			Transducer	14.77			
R-18	Single Completion	1358	11/19/05 12:01 AM	6117.39			Transducer	14.77			
R-18	Single Completion	1358	11/20/05 12:01 AM	6117.24			Transducer	14.77			
R-18	Single Completion	1358	11/21/05 12:01 AM	6117.25			Transducer	14.77			
R-18	Single Completion	1358	11/22/05 12:01 AM	6117.23			Transducer	14.77			
R-18	Single Completion	1358	11/23/05 12:01 AM	6117.32			Transducer	14.77			
R-18	Single Completion	1358	11/24/05 12:01 AM	6117.48			Transducer	14.77			
R-18	Single Completion	1358	11/25/05 12:01 AM	6117.53			Transducer	14.77			
R-18	Single Completion	1358	11/26/05 12:01 AM	6117.62			Transducer	14.77			
R-18	Single Completion	1358	11/27/05 12:01 AM	6118.03			Transducer	14.77			
R-18	Single Completion	1358	11/28/05 12:01 AM	6117.85			Transducer	14.77			
R-18	Single Completion	1358	11/29/05 12:01 AM	6117.59			Transducer	14.77			
R-18	Single Completion	1358	11/30/05 12:01 AM	6117.61			Transducer	14.77			
R-18	Single Completion	1358	12/1/05 12:01 AM	6117.46			Transducer	14.77			
R-18	Single Completion	1358	12/2/05 12:01 AM	6117.54			Transducer	14.95			
R-18	Single Completion	1358	12/3/05 12:01 AM	6117.7			Transducer	14.84			
R-18	Single Completion	1358	12/4/05 12:01 AM	6117.61			Transducer	14.81			
R-18	Single Completion	1358	12/5/05 12:01 AM	6117.42			Transducer	14.8			
R-18	Single Completion	1358	12/6/05 12:01 AM	6117.51			Transducer	14.79			
R-18	Single Completion	1358	12/7/05 12:01 AM	6117.65			Transducer	14.79			
R-18	Single Completion	1358	12/8/05 12:01 AM	6117.49			Transducer	14.79			
R-18	Single Completion	1358	12/9/05 12:01 AM	6117.43			Transducer	14.79			
R-18	Single Completion	1358	12/10/05 12:01 AM	6117.46			Transducer	14.79			
R-18	Single Completion	1358	12/11/05 12:01 AM	6117.37			Transducer	14.79			
R-18	Single Completion	1358	12/12/05 12:01 AM	6117.45			Transducer	14.79			

GFI Water Levels (Earliest Measurement of Day), October 1, 2005 - September 30, 2006

Location	Port Name	Port Depth (ft)	Measurement Date/Time	Water Level (ft)	Data Quality Code	Data Quality Reason Code	Method	Temp (C)	Transducer Pressure (psia)	Atmospheric Pressure (psi)	Comments
R-18	Single Completion	1358	12/13/05 12:01 AM	6117.52			Transducer	14.77			
R-18	Single Completion	1358	12/14/05 12:01 AM	6117.64			Transducer	14.77			
R-18	Single Completion	1358	12/15/05 12:01 AM	6117.52			Transducer	14.77			
R-18	Single Completion	1358	12/16/05 12:01 AM	6117.7			Transducer	14.77			
R-18	Single Completion	1358	12/17/05 12:01 AM	6117.74			Transducer	14.79			
R-18	Single Completion	1358	12/18/05 12:01 AM	6117.47			Transducer	14.77			
R-18	Single Completion	1358	12/19/05 12:01 AM	6117.31			Transducer	14.79			
R-18	Single Completion	1358	12/20/05 12:01 AM	6117.34			Transducer	14.77			
R-18	Single Completion	1358	12/21/05 12:01 AM	6117.26			Transducer	14.77			
R-18	Single Completion	1358	12/22/05 12:01 AM	6117.29			Transducer	14.77			
R-18	Single Completion	1358	12/23/05 12:01 AM	6117.44			Transducer	14.77			
R-18	Single Completion	1358	12/24/05 12:01 AM	6117.4			Transducer	14.77			
R-18	Single Completion	1358	12/25/05 12:01 AM	6117.38			Transducer	14.77			
R-18	Single Completion	1358	12/26/05 12:01 AM	6117.5			Transducer	14.77			
R-18	Single Completion	1358	12/27/05 12:01 AM	6117.64			Transducer	14.77			
R-18	Single Completion	1358	12/28/05 12:01 AM	6117.44			Transducer	14.77			
R-18	Single Completion	1358	12/29/05 12:01 AM	6117.58			Transducer	14.77			
R-18	Single Completion	1358	12/30/05 12:01 AM	6117.66			Transducer	14.77			
R-18	Single Completion	1358	12/31/05 12:01 AM	6117.61			Transducer	14.77			
R-18	Single Completion	1358	1/1/06 12:01 AM	6117.78			Transducer	14.77			
R-18	Single Completion	1358	1/2/06 12:01 AM	6117.53			Transducer	14.77			
R-18	Single Completion	1358	1/3/06 12:01 AM	6117.5			Transducer	14.77			
R-18	Single Completion	1358	1/4/06 12:01 AM	6117.32			Transducer	14.77			
R-18	Single Completion	1358	1/5/06 12:01 AM	6117.24			Transducer	14.77			
R-18	Single Completion	1358	1/6/06 12:01 AM	6117.13			Transducer	14.77			
R-18	Single Completion	1358	1/7/06 12:01 AM	6117.33			Transducer	14.77			
R-18	Single Completion	1358	1/8/06 12:01 AM	6117.66			Transducer	14.77			
R-18	Single Completion	1358	1/9/06 12:01 AM	6117.58			Transducer	14.77			
R-18	Single Completion	1358	1/10/06 12:01 AM	6117.3			Transducer	14.77			
R-18	Single Completion	1358	1/11/06 12:01 AM	6117.44			Transducer	14.77			
R-18	Single Completion	1358	1/12/06 12:01 AM	6117.66			Transducer	14.77			
R-18	Single Completion	1358	1/13/06 12:01 AM	6117.43			Transducer	14.77			
R-18	Single Completion	1358	1/14/06 12:01 AM	6117.33			Transducer	14.77			
R-18	Single Completion	1358	1/15/06 12:01 AM	6117.59			Transducer	14.77			
R-18	Single Completion	1358	1/16/06 12:01 AM	6117.84			Transducer	14.77			
R-18	Single Completion	1358	1/17/06 12:01 AM	6117.5			Transducer	14.77			
R-18	Single Completion	1358	1/18/06 12:01 AM	6117.46			Transducer	14.77			
R-18	Single Completion	1358	1/19/06 12:01 AM	6117.7			Transducer	14.77			
R-18	Single Completion	1358	1/20/06 12:01 AM	6117.75			Transducer	14.77			
R-18	Single Completion	1358	1/21/06 12:01 AM	6117.45			Transducer	14.77			
R-18	Single Completion	1358	1/22/06 12:01 AM	6117.52			Transducer	14.77			
R-18	Single Completion	1358	1/23/06 12:01 AM	6117.42			Transducer	14.77			
R-18	Single Completion	1358	1/24/06 12:01 AM	6117.34			Transducer	14.77			
R-18	Single Completion	1358	1/25/06 12:01 AM	6117.19			Transducer	14.77			
R-18	Single Completion	1358	1/26/06 12:01 AM	6117.41			Transducer	14.77			
R-18	Single Completion	1358	1/27/06 12:01 AM	6117.44			Transducer	14.77			
R-18	Single Completion	1358	1/28/06 12:01 AM	6117.62			Transducer	14.77			
R-18	Single Completion	1358	1/29/06 12:01 AM	6117.54			Transducer	14.77			
R-18	Single Completion	1358	1/30/06 12:01 AM	6117.47			Transducer	14.77			

GFI Water Levels (Earliest Measurement of Day), October 1, 2005 - September 30, 2006

Location	Port Name	Port Depth (ft)	Measurement Date/Time	Water Level (ft)	Data Quality Code	Data Quality Reason Code	Method	Temp (C)	Transducer Pressure (psia)	Atmospheric Pressure (psi)	Comments
R-18	Single Completion	1358	1/31/06 12:01 AM	6117.53			Transducer	14.77			
R-18	Single Completion	1358	2/1/06 12:01 AM	6117.59			Transducer	14.77			
R-18	Single Completion	1358	2/2/06 12:01 AM	6117.68			Transducer	14.77			
R-18	Single Completion	1358	2/3/06 12:01 AM	6117.7			Transducer	14.77			
R-18	Single Completion	1358	2/4/06 12:01 AM	6117.42			Transducer	14.77			
R-18	Single Completion	1358	2/5/06 12:01 AM	6117.67			Transducer	14.77			
R-18	Single Completion	1358	2/6/06 12:01 AM	6117.48			Transducer	14.77			
R-18	Single Completion	1358	2/7/06 12:01 AM	6117.28			Transducer	14.77			
R-18	Single Completion	1358	2/8/06 12:01 AM	6117.31			Transducer	14.77			
R-18	Single Completion	1358	2/9/06 12:01 AM	6117.32			Transducer	14.77			
R-18	Single Completion	1358	2/10/06 12:01 AM	6117.55			Transducer	14.77			
R-18	Single Completion	1358	2/11/06 12:01 AM	6117.33			Transducer	14.77			
R-18	Single Completion	1358	2/12/06 12:01 AM	6117.23			Transducer	14.77			
R-18	Single Completion	1358	2/13/06 12:01 AM	6117.29			Transducer	14.77			
R-18	Single Completion	1358	2/14/06 12:01 AM	6117.45			Transducer	14.77			
R-18	Single Completion	1358	2/15/06 12:01 AM	6117.68			Transducer	14.77			
R-18	Single Completion	1358	2/16/06 12:01 AM	6117.85			Transducer	14.77			
R-18	Single Completion	1358	2/17/06 12:01 AM	6117.48			Transducer	14.77			
R-18	Single Completion	1358	2/18/06 12:01 AM	6117.52			Transducer	14.77			
R-18	Single Completion	1358	2/19/06 12:01 AM	6117.59			Transducer	14.77			
R-18	Single Completion	1358	2/20/06 12:01 AM	6117.61			Transducer	14.77			
R-18	Single Completion	1358	2/21/06 12:01 AM	6117.63			Transducer	14.77			
R-18	Single Completion	1358	2/22/06 12:01 AM	6117.66			Transducer	14.77			
R-18	Single Completion	1358	2/23/06 12:01 AM	6117.48			Transducer	14.77			
R-18	Single Completion	1358	2/24/06 12:01 AM	6117.45			Transducer	14.77			
R-18	Single Completion	1358	2/25/06 12:01 AM	6117.47			Transducer	14.77			
R-18	Single Completion	1358	2/26/06 12:01 AM	6117.23			Transducer	14.77			
R-18	Single Completion	1358	2/27/06 12:01 AM	6117.35			Transducer	14.77			
R-18	Single Completion	1358	2/28/06 12:01 AM	6117.38			Transducer	14.77			
R-18	Single Completion	1358	3/1/06 12:01 AM	6117.45			Transducer	14.77			
R-18	Single Completion	1358	3/2/06 12:01 AM	6117.42			Transducer	14.77			
R-18	Single Completion	1358	3/3/06 12:01 AM	6117.38			Transducer	14.77			
R-18	Single Completion	1358	3/4/06 12:01 AM	6117.46			Transducer	14.77			
R-18	Single Completion	1358	3/5/06 12:01 AM	6117.4			Transducer	14.77			
R-18	Single Completion	1358	3/6/06 12:01 AM	6117.28			Transducer	14.77			
R-18	Single Completion	1358	3/7/06 12:01 AM	6117.45			Transducer	14.77			
R-18	Single Completion	1358	3/8/06 12:01 AM	6117.69			Transducer	14.9			
R-18	Single Completion	1358	3/9/06 12:01 AM	6117.92			Transducer	14.82			
R-18	Single Completion	1358	3/10/06 12:01 AM	6117.98			Transducer	14.81			
R-18	Single Completion	1358	3/11/06 12:01 AM	6117.88			Transducer	14.8			
R-18	Single Completion	1358	3/12/06 12:01 AM	6117.85			Transducer	14.8			
R-18	Single Completion	1358	3/13/06 12:01 AM	6117.63			Transducer	14.79			
R-18	Single Completion	1358	3/14/06 12:01 AM	6117.39			Transducer	14.79			
R-18	Single Completion	1358	3/15/06 12:01 AM	6117.49			Transducer	14.79			
R-18	Single Completion	1358	3/16/06 12:01 AM	6117.41			Transducer	14.79			
R-18	Single Completion	1358	3/17/06 12:01 AM	6117.4			Transducer	14.77			
R-18	Single Completion	1358	3/18/06 12:01 AM	6117.57			Transducer	14.77			
R-18	Single Completion	1358	3/19/06 12:01 AM	6117.78			Transducer	14.77			
R-18	Single Completion	1358	3/20/06 12:01 AM	6117.93			Transducer	14.77			

GFI Water Levels (Earliest Measurement of Day), October 1, 2005 - September 30, 2006

Location	Port Name	Port Depth (ft)	Measurement Date/Time	Water Level (ft)	Data Quality Code	Data Quality Reason Code	Method	Temp (C)	Transducer Pressure (psia)	Atmospheric Pressure (psi)	Comments
R-18	Single Completion	1358	3/21/06 12:01 AM	6117.67			Transducer	14.79			
R-18	Single Completion	1358	3/22/06 12:01 AM	6117.58			Transducer	14.77			
R-18	Single Completion	1358	3/23/06 12:01 AM	6117.33			Transducer	14.77			
R-18	Single Completion	1358	3/24/06 12:01 AM	6117.24			Transducer	14.77			
R-18	Single Completion	1358	3/25/06 12:01 AM	6117.39			Transducer	14.77			
R-18	Single Completion	1358	3/26/06 12:01 AM	6117.55			Transducer	14.77			
R-18	Single Completion	1358	3/27/06 12:01 AM	6117.43			Transducer	14.77			
R-18	Single Completion	1358	3/28/06 12:01 AM	6117.33			Transducer	14.77			
R-18	Single Completion	1358	3/29/06 12:01 AM	6117.46			Transducer	14.77			
R-18	Single Completion	1358	3/30/06 12:01 AM	6117.68			Transducer	14.77			
R-18	Single Completion	1358	3/31/06 12:01 AM	6117.43			Transducer	14.77			
R-18	Single Completion	1358	4/1/06 12:01 AM	6117.43			Transducer	14.77			
R-18	Single Completion	1358	4/2/06 12:01 AM	6117.48			Transducer	14.77			
R-18	Single Completion	1358	4/3/06 12:01 AM	6117.27			Transducer	14.77			
R-18	Single Completion	1358	4/4/06 12:01 AM	6117.27			Transducer	14.77			
R-18	Single Completion	1358	4/5/06 12:01 AM	6117.42			Transducer	14.77			
R-18	Single Completion	1358	4/6/06 12:01 AM	6117.72			Transducer	14.77			
R-18	Single Completion	1358	4/7/06 12:01 AM	6117.66			Transducer	14.77			
R-18	Single Completion	1358	4/8/06 12:01 AM	6117.32			Transducer	14.77			
R-18	Single Completion	1358	4/9/06 12:01 AM	6117.33			Transducer	14.77			
R-18	Single Completion	1358	4/10/06 12:01 AM	6117.48			Transducer	14.77			
R-18	Single Completion	1358	4/11/06 12:01 AM	6117.51			Transducer	14.77			
R-18	Single Completion	1358	4/12/06 12:01 AM	6117.28			Transducer	14.77			
R-18	Single Completion	1358	4/12/06 10:35 AM	6117.17			Manual				MM, reinstall XD
R-18	Single Completion	1358	4/13/06 12:01 AM	6117.09			Transducer	14.77			
R-18	Single Completion	1358	4/14/06 12:01 AM	6117.25			Transducer	14.77			
R-18	Single Completion	1358	4/15/06 12:01 AM	6117.54			Transducer	14.77			
R-18	Single Completion	1358	4/16/06 12:01 AM	6117.41			Transducer	14.77			
R-18	Single Completion	1358	4/17/06 12:01 AM	6117.44			Transducer	14.77			
R-18	Single Completion	1358	4/18/06 12:01 AM	6117.49			Transducer	14.77			
R-18	Single Completion	1358	4/19/06 12:01 AM	6117.37			Transducer	14.77			
R-18	Single Completion	1358	4/20/06 12:01 AM	6117.44			Transducer	14.77			
R-18	Single Completion	1358	4/21/06 12:01 AM	6117.36			Transducer	14.77			
R-18	Single Completion	1358	4/22/06 12:01 AM	6117.32			Transducer	14.77			
R-18	Single Completion	1358	4/23/06 12:01 AM	6117.37			Transducer	14.77			
R-18	Single Completion	1358	4/24/06 12:01 AM	6117.44			Transducer	14.77			
R-18	Single Completion	1358	4/25/06 12:01 AM	6117.35			Transducer	14.77			
R-18	Single Completion	1358	4/26/06 12:01 AM	6117.28			Transducer	14.77			
R-18	Single Completion	1358	4/27/06 12:01 AM	6117.32			Transducer	14.77			
R-18	Single Completion	1358	4/28/06 12:01 AM	6117.48			Transducer	14.77			
R-18	Single Completion	1358	4/29/06 12:01 AM	6117.38			Transducer	14.77			
R-18	Single Completion	1358	4/30/06 12:01 AM	6117.38			Transducer	14.77			
R-18	Single Completion	1358	5/1/06 12:01 AM	6117.39			Transducer	14.77			
R-18	Single Completion	1358	5/2/06 12:01 AM	6117.31			Transducer	14.77			
R-18	Single Completion	1358	5/3/06 12:01 AM	6117.37			Transducer	14.77			
R-18	Single Completion	1358	5/4/06 12:01 AM	6117.37			Transducer	14.77			
R-18	Single Completion	1358	5/5/06 12:01 AM	6117.37			Transducer	14.77			
R-18	Single Completion	1358	5/6/06 12:01 AM	6117.41			Transducer	14.77			
R-18	Single Completion	1358	5/7/06 12:01 AM	6117.42			Transducer	14.77			

GFI Water Levels (Earliest Measurement of Day), October 1, 2005 - September 30, 2006

Location	Port Name	Port Depth (ft)	Measurement Date/Time	Water Level (ft)	Data Quality Code	Data Quality Reason Code	Method	Temp (C)	Transducer Pressure (psia)	Atmospheric Pressure (psi)	Comments
R-18	Single Completion	1358	5/8/06 12:01 AM	6117.42			Transducer	14.77			
R-18	Single Completion	1358	5/9/06 12:01 AM	6117.47			Transducer	14.77			
R-18	Single Completion	1358	5/10/06 12:01 AM	6117.34			Transducer	14.77			
R-18	Single Completion	1358	5/11/06 12:01 AM	6117.16			Transducer	14.77			
R-18	Single Completion	1358	5/12/06 12:01 AM	6117.26			Transducer	14.77			
R-18	Single Completion	1358	5/13/06 12:01 AM	6117.3			Transducer	14.77			
R-18	Single Completion	1358	5/14/06 12:01 AM	6117.24			Transducer	14.77			
R-18	Single Completion	1358	5/15/06 12:01 AM	6117.07			Transducer	14.77			
R-18	Single Completion	1358	5/16/06 12:01 AM	6117.05			Transducer	14.77			
R-18	Single Completion	1358	5/17/06 12:01 AM	6117.14			Transducer	14.86			
R-18	Single Completion	1358	5/18/06 12:01 AM	6117.18			Transducer	14.81			
R-18	Single Completion	1358	5/19/06 12:01 AM	6117.22			Transducer	14.8			
R-18	Single Completion	1358	5/20/06 12:01 AM	6117.24			Transducer	14.79			
R-18	Single Completion	1358	5/21/06 12:01 AM	6117.27			Transducer	14.79			
R-18	Single Completion	1358	5/22/06 12:01 AM	6117.28			Transducer	14.79			
R-18	Single Completion	1358	5/23/06 12:01 AM	6117.34			Transducer	14.79			
R-18	Single Completion	1358	5/24/06 12:01 AM	6117.18			Transducer	14.77			
R-18	Single Completion	1358	5/25/06 12:01 AM	6117.21			Transducer	14.77			
R-18	Single Completion	1358	5/26/06 12:01 AM	6117.4			Transducer	14.77			
R-18	Single Completion	1358	5/27/06 12:01 AM	6117.5			Transducer	14.77			
R-18	Single Completion	1358	5/28/06 12:01 AM	6117.49			Transducer	14.77			
R-18	Single Completion	1358	5/29/06 12:01 AM	6117.33			Transducer	14.77			
R-18	Single Completion	1358	5/30/06 12:01 AM	6117.26			Transducer	14.77			
R-18	Single Completion	1358	5/31/06 12:01 AM	6117.23			Transducer	14.77			
R-18	Single Completion	1358	6/1/06 12:01 AM	6117.07			Transducer	14.77			
R-18	Single Completion	1358	6/2/06 12:01 AM	6117.04			Transducer	14.77			
R-18	Single Completion	1358	6/3/06 12:01 AM	6117.09			Transducer	14.77			
R-18	Single Completion	1358	6/4/06 12:01 AM	6117.24			Transducer	14.77			
R-18	Single Completion	1358	6/5/06 12:01 AM	6117.29			Transducer	14.77			
R-18	Single Completion	1358	6/6/06 12:01 AM	6117.26			Transducer	14.77			
R-18	Single Completion	1358	6/7/06 12:01 AM	6117.09			Transducer	14.77			
R-18	Single Completion	1358	6/8/06 12:01 AM	6117.07			Transducer	14.77			
R-18	Single Completion	1358	6/9/06 12:01 AM	6117.08			Transducer	14.77			
R-18	Single Completion	1358	6/10/06 12:01 AM	6117.24			Transducer	14.77			
R-18	Single Completion	1358	6/11/06 12:01 AM	6117.32			Transducer	14.77			
R-18	Single Completion	1358	6/12/06 12:01 AM	6117.23			Transducer	14.77			
R-18	Single Completion	1358	6/13/06 12:01 AM	6117.09			Transducer	14.76			
R-18	Single Completion	1358	6/14/06 12:01 AM	6117.12			Transducer	14.77			
R-18	Single Completion	1358	6/15/06 12:01 AM	6117.27			Transducer	14.76			
R-18	Single Completion	1358	6/16/06 12:01 AM	6117.4			Transducer	14.77			
R-18	Single Completion	1358	6/17/06 12:01 AM	6117.29			Transducer	14.76			
R-18	Single Completion	1358	6/18/06 12:01 AM	6117.19			Transducer	14.76			
R-18	Single Completion	1358	6/19/06 12:01 AM	6117.16			Transducer	14.76			
R-18	Single Completion	1358	6/20/06 12:01 AM	6117.17			Transducer	14.76			
R-18	Single Completion	1358	6/21/06 12:01 AM	6117.18			Transducer	14.77			
R-18	Single Completion	1358	6/22/06 12:01 AM	6117.17			Transducer	14.76			
R-18	Single Completion	1358	6/23/06 12:01 AM	6117.01			Transducer	14.77			
R-18	Single Completion	1358	6/24/06 12:01 AM	6116.98			Transducer	14.77			
R-18	Single Completion	1358	6/25/06 12:01 AM	6116.9			Transducer	14.76			

GFI Water Levels (Earliest Measurement of Day), October 1, 2005 - September 30, 2006

Location	Port Name	Port Depth (ft)	Measurement Date/Time	Water Level (ft)	Data Quality Code	Data Quality Reason Code	Method	Temp (C)	Transducer Pressure (psia)	Atmospheric Pressure (psi)	Comments
R-18	Single Completion	1358	6/26/06 12:01 AM	6116.9			Transducer	14.76			
R-18	Single Completion	1358	6/27/06 12:01 AM	6116.99			Transducer	14.76			
R-18	Single Completion	1358	6/28/06 12:01 AM	6117			Transducer	14.76			
R-18	Single Completion	1358	6/29/06 12:01 AM	6117			Transducer	14.76			
R-18	Single Completion	1358	6/30/06 12:01 AM	6117.02			Transducer	14.76			
R-18	Single Completion	1358	7/1/06 12:01 AM	6117.06			Transducer	14.77			
R-18	Single Completion	1358	7/2/06 12:01 AM	6117.05			Transducer	14.76			
R-18	Single Completion	1358	7/3/06 12:01 AM	6116.99			Transducer	14.76			
R-18	Single Completion	1358	7/4/06 12:01 AM	6117.01			Transducer	14.77			
R-18	Single Completion	1358	7/5/06 12:01 AM	6117.01			Transducer	14.77			
R-18	Single Completion	1358	7/6/06 12:01 AM	6117			Transducer	14.76			
R-18	Single Completion	1358	7/7/06 12:01 AM	6116.95			Transducer	14.76			
R-18	Single Completion	1358	7/8/06 12:01 AM	6116.97			Transducer	14.76			
R-18	Single Completion	1358	7/9/06 12:01 AM	6117.04			Transducer	14.76			
R-18	Single Completion	1358	7/10/06 12:01 AM	6117.12			Transducer	14.77			
R-18	Single Completion	1358	7/11/06 12:01 AM	6117.13			Transducer	14.76			
R-18	Single Completion	1358	7/12/06 12:01 AM	6117.05			Transducer	14.76			
R-18	Single Completion	1358	7/13/06 12:01 AM	6117.06			Transducer	14.76			
R-18	Single Completion	1358	7/14/06 12:01 AM	6117.05			Transducer	14.76			
R-18	Single Completion	1358	7/15/06 12:01 AM	6116.92			Transducer	14.76			
R-18	Single Completion	1358	7/16/06 12:01 AM	6116.91			Transducer	14.76			
R-18	Single Completion	1358	7/17/06 12:01 AM	6116.98			Transducer	14.76			
R-18	Single Completion	1358	7/18/06 12:01 AM	6116.97			Transducer	14.76			
R-18	Single Completion	1358	7/19/06 12:01 AM	6116.97			Transducer	14.76			
R-18	Single Completion	1358	7/20/06 12:01 AM	6116.99			Transducer	14.76			
R-18	Single Completion	1358	7/21/06 12:01 AM	6116.96			Transducer	14.76			
R-18	Single Completion	1358	7/22/06 12:01 AM	6116.89			Transducer	14.76			
R-18	Single Completion	1358	7/23/06 12:01 AM	6116.96			Transducer	14.76			
R-18	Single Completion	1358	7/24/06 12:01 AM	6117.07			Transducer	14.76			
R-18	Single Completion	1358	7/25/06 12:01 AM	6117.14			Transducer	14.76			
R-18	Single Completion	1358	7/26/06 12:01 AM	6117.11			Transducer	14.76			
R-18	Single Completion	1358	7/27/06 12:01 AM	6117.13			Transducer	14.76			
R-18	Single Completion	1358	7/28/06 12:01 AM	6117.06			Transducer	14.76			
R-18	Single Completion	1358	7/29/06 12:01 AM	6117.06			Transducer	14.76			
R-18	Single Completion	1358	7/30/06 12:01 AM	6117.12			Transducer	14.76			
R-18	Single Completion	1358	7/31/06 12:01 AM	6117.26			Transducer	14.76			
R-18	Single Completion	1358	8/1/06 12:01 AM	6117.26			Transducer	14.76			
R-18	Single Completion	1358	8/2/06 12:01 AM	6117.15			Transducer	14.76			
R-18	Single Completion	1358	8/3/06 12:01 AM	6117.07			Transducer	14.76			
R-18	Single Completion	1358	8/4/06 12:01 AM	6117.02			Transducer	14.76			
R-18	Single Completion	1358	8/5/06 12:01 AM	6117.05			Transducer	14.76			
R-18	Single Completion	1358	8/6/06 12:01 AM	6117.08			Transducer	14.76			
R-18	Single Completion	1358	8/7/06 12:01 AM	6116.99			Transducer	14.76			
R-18	Single Completion	1358	8/8/06 12:01 AM	6116.95			Transducer	14.76			
R-18	Single Completion	1358	8/9/06 12:01 AM	6116.96			Transducer	14.76			
R-18	Single Completion	1358	8/10/06 12:01 AM	6117.01			Transducer	14.76			
R-18	Single Completion	1358	8/11/06 12:01 AM	6117.04			Transducer	14.76			
R-18	Single Completion	1358	8/12/06 12:01 AM	6117.07			Transducer	14.76			
R-18	Single Completion	1358	8/13/06 12:01 AM	6117.14			Transducer	14.76			

GFI Water Levels (Earliest Measurement of Day), October 1, 2005 - September 30, 2006

Location	Port Name	Port Depth (ft)	Measurement Date/Time	Water Level (ft)	Data Quality Code	Data Quality Reason Code	Method	Temp (C)	Transducer Pressure (psia)	Atmospheric Pressure (psi)	Comments
R-18	Single Completion	1358	8/14/06 12:01 AM	6117.03			Transducer	14.76			
R-18	Single Completion	1358	8/15/06 12:01 AM	6117.03			Transducer	14.76			
R-18	Single Completion	1358	8/16/06 12:01 AM	6117.07			Transducer	14.76			
R-18	Single Completion	1358	8/17/06 12:01 AM	6117.08			Transducer	14.84			
R-18	Single Completion	1358	8/18/06 12:01 AM	6117.04			Transducer	14.8			
R-18	Single Completion	1358	8/19/06 12:01 AM	6117.02			Transducer	14.79			
R-18	Single Completion	1358	8/20/06 12:01 AM	6116.98			Transducer	14.79			
R-18	Single Completion	1358	8/21/06 12:01 AM	6116.97			Transducer	14.77			
R-18	Single Completion	1358	8/22/06 12:01 AM	6116.88			Transducer	14.77			
R-18	Single Completion	1358	8/23/06 12:01 AM	6116.9			Transducer	14.77			
R-18	Single Completion	1358	8/24/06 12:01 AM	6117.04			Transducer	14.77			
R-18	Single Completion	1358	8/25/06 12:01 AM	6117.12			Transducer	14.77			
R-18	Single Completion	1358	8/26/06 12:01 AM	6117.15			Transducer	14.77			
R-18	Single Completion	1358	8/27/06 12:01 AM	6117.1			Transducer	14.77			
R-18	Single Completion	1358	8/28/06 12:01 AM	6117.04			Transducer	14.76			
R-18	Single Completion	1358	8/29/06 12:01 AM	6116.97			Transducer	14.76			
R-18	Single Completion	1358	8/30/06 12:01 AM	6117.04			Transducer	14.76			
R-18	Single Completion	1358	8/31/06 12:01 AM	6117.11			Transducer	14.76			
R-18	Single Completion	1358	9/1/06 12:01 AM	6117.05			Transducer	14.76			
R-18	Single Completion	1358	9/2/06 12:01 AM	6117.01			Transducer	14.77			
R-18	Single Completion	1358	9/3/06 12:01 AM	6116.98			Transducer	14.76			
R-18	Single Completion	1358	9/4/06 12:01 AM	6117			Transducer	14.76			
R-18	Single Completion	1358	9/5/06 12:01 AM	6116.91			Transducer	14.76			
R-18	Single Completion	1358	9/6/06 12:01 AM	6116.92			Transducer	14.76			
R-18	Single Completion	1358	9/7/06 12:01 AM	6117.02			Transducer	14.76			
R-18	Single Completion	1358	9/8/06 12:01 AM	6117.11			Transducer	14.76			
R-18	Single Completion	1358	9/9/06 12:01 AM	6117.14			Transducer	14.76			
R-18	Single Completion	1358	9/10/06 12:01 AM	6117.11			Transducer	14.76			
R-18	Single Completion	1358	9/11/06 12:01 AM	6117.04			Transducer	14.76			
R-18	Single Completion	1358	9/12/06 12:01 AM	6116.97			Transducer	14.76			
R-18	Single Completion	1358	9/13/06 12:01 AM	6116.97			Transducer	14.76			
R-18	Single Completion	1358	9/14/06 12:01 AM	6117.18			Transducer	14.77			
R-18	Single Completion	1358	9/15/06 12:01 AM	6117.29			Transducer	14.76			
R-18	Single Completion	1358	9/16/06 12:01 AM	6117.31			Transducer	14.76			
R-18	Single Completion	1358	9/17/06 12:01 AM	6117.22			Transducer	14.76			
R-18	Single Completion	1358	9/18/06 12:01 AM	6117.16			Transducer	14.76			
R-18	Single Completion	1358	9/19/06 12:01 AM	6117.06			Transducer	14.76			
R-18	Single Completion	1358	9/20/06 12:01 AM	6117.12			Transducer	14.76			
R-18	Single Completion	1358	9/21/06 12:01 AM	6117.4			Transducer	14.76			
R-18	Single Completion	1358	9/22/06 12:01 AM	6117.45			Transducer	14.76			
R-18	Single Completion	1358	9/23/06 12:01 AM	6117.29			Transducer	14.76			
R-18	Single Completion	1358	9/24/06 12:01 AM	6117.02			Transducer	14.76			
R-18	Single Completion	1358	9/25/06 12:01 AM	6116.93			Transducer	14.76			
R-18	Single Completion	1358	9/26/06 12:01 AM	6116.93			Transducer	14.76			
R-18	Single Completion	1358	9/27/06 12:01 AM	6116.97			Transducer	14.76			
R-18	Single Completion	1358	9/27/06 12:45 PM	6117.21			Manual				
R-18	Single Completion	1358	9/28/06 12:01 AM	6117.06			Transducer	14.76			
R-18	Single Completion	1358	9/29/06 12:01 AM	6117.12			Transducer	14.76			
R-18	Single Completion	1358	9/30/06 12:01 AM	6117.17			Transducer	14.76			

GFI Water Levels (Earliest Measurement of Day), October 1, 2005 - September 30, 2006

Location	Port Name	Port Depth (ft)	Measurement Date/Time	Water Level (ft)	Data Quality Code	Data Quality Reason Code	Method	Temp (C)	Transducer Pressure (psia)	Atmospheric Pressure (psi)	Comments
R-19	MP2A	909.3	9/30/05 7:37 AM	6168.64			Transducer	18.4	16.82	11.78	
R-19	MP2A	909.3	10/1/05 12:01 AM	6168.66			Transducer	18.4	16.83	11.78	
R-19	MP2A	909.3	10/2/05 12:01 AM	6168.66			Transducer	18.4	16.83	11.78	
R-19	MP2A	909.3	10/3/05 12:01 AM	6168.66			Transducer	18.4	16.83	11.78	
R-19	MP2A	909.3	10/4/05 12:01 AM	6168.66			Transducer	18.4	16.83	11.78	
R-19	MP2A	909.3	10/5/05 12:01 AM	6168.66			Transducer	18.4	16.83	11.78	
R-19	MP2A	909.3	10/6/05 12:01 AM	6168.67			Transducer	18.38	16.84	11.78	
R-19	MP2A	909.3	10/7/05 12:01 AM	6168.67			Transducer	18.38	16.84	11.78	
R-19	MP2A	909.3	10/8/05 12:01 AM	6168.66			Transducer	18.4	16.83	11.78	
R-19	MP2A	909.3	10/9/05 12:01 AM	6168.67			Transducer	18.38	16.84	11.78	
R-19	MP2A	909.3	10/10/05 9:52 AM	6168.66			Transducer	18.38	16.83	11.78	
R-19	MP2A	909.3	10/11/05 8:42 AM	6168.65			Transducer	18.38	16.83	11.78	
R-19	MP2A	909.3	10/12/05 12:01 AM	6168.67			Transducer	18.38	16.84	11.78	
R-19	MP2A	909.3	10/13/05 12:01 AM	6168.67			Transducer	18.38	16.84	11.78	
R-19	MP2A	909.3	10/14/05 7:22 AM	6168.66			Transducer	18.4	16.83	11.78	
R-19	MP2A	909.3	10/15/05 10:21 AM	6168.65			Transducer	18.38	16.83	11.78	
R-19	MP2A	909.3	10/16/05 12:01 AM	6168.67			Transducer	18.38	16.84	11.78	
R-19	MP2A	909.3	10/17/05 12:01 AM	6168.68			Transducer	18.38	16.84	11.78	
R-19	MP2A	909.3	10/18/05 12:01 AM	6168.67			Transducer	18.38	16.84	11.78	
R-19	MP2A	909.3	10/19/05 12:01 AM	6168.67			Transducer	18.38	16.84	11.78	
R-19	MP2A	909.3	10/20/05 12:01 AM	6168.68			Transducer	18.38	16.84	11.78	
R-19	MP2A	909.3	10/21/05 7:29 AM	6168.68			Transducer	18.38	16.84	11.78	
R-19	MP2A	909.3	10/22/05 12:01 AM	6168.68			Transducer	18.38	16.84	11.78	
R-19	MP2A	909.3	10/23/05 12:01 AM	6168.68			Transducer	18.38	16.84	11.78	
R-19	MP2A	909.3	10/24/05 12:01 AM	6168.7			Transducer	18.38	16.85	11.78	
R-19	MP2A	909.3	10/25/05 12:01 AM	6168.7			Transducer	18.38	16.85	11.78	
R-19	MP2A	909.3	10/26/05 12:01 AM	6168.69			Transducer	18.38	16.85	11.78	
R-19	MP2A	909.3	10/27/05 7:29 AM	6168.69			Transducer	18.38	16.85	11.78	
R-19	MP2A	909.3	10/28/05 7:26 AM	6168.68			Transducer	18.4	16.84	11.78	
R-19	MP2A	909.3	10/29/05 12:01 AM	6168.7			Transducer	18.38	16.85	11.78	
R-19	MP2A	909.3	10/30/05 7:26 AM	6168.69			Transducer	18.4	16.85	11.78	
R-19	MP2A	909.3	10/31/05 12:01 AM	6168.7			Transducer	18.38	16.85	11.78	
R-19	MP2A	909.3	11/1/05 9:00 AM	6168.69			Transducer	18.38	16.85	11.78	
R-19	MP2A	909.3	11/2/05 12:01 AM	6168.7			Transducer	18.38	16.85	11.78	
R-19	MP2A	909.3	11/3/05 12:01 AM	6168.7			Transducer	18.38	16.85	11.78	
R-19	MP2A	909.3	11/4/05 12:01 AM	6168.7			Transducer	18.38	16.85	11.78	
R-19	MP2A	909.3	11/5/05 12:01 AM	6168.7			Transducer	18.38	16.85	11.78	
R-19	MP2A	909.3	11/6/05 12:01 AM	6168.72			Transducer	18.38	16.86	11.78	
R-19	MP2A	909.3	11/7/05 12:01 AM	6168.71			Transducer	18.4	16.86	11.78	
R-19	MP2A	909.3	11/8/05 12:01 AM	6168.71			Transducer	18.38	16.86	11.78	
R-19	MP2A	909.3	11/9/05 12:01 AM	6168.72			Transducer	18.38	16.86	11.78	
R-19	MP2A	909.3	11/10/05 12:01 AM	6168.72			Transducer	18.4	16.86	11.78	
R-19	MP2A	909.3	11/11/05 12:01 AM	6168.72			Transducer	18.4	16.86	11.78	
R-19	MP2A	909.3	11/12/05 12:01 AM	6168.71			Transducer	18.4	16.86	11.78	
R-19	MP2A	909.3	11/13/05 12:01 AM	6168.72			Transducer	18.4	16.86	11.78	
R-19	MP2A	909.3	11/14/05 12:01 AM	6168.72			Transducer	18.4	16.86	11.78	
R-19	MP2A	909.3	11/15/05 12:01 AM	6168.72			Transducer	18.4	16.86	11.78	
R-19	MP2A	909.3	11/16/05 12:01 AM	6168.72			Transducer	18.4	16.86	11.78	
R-19	MP2A	909.3	11/17/05 12:01 AM	6168.72			Transducer	18.4	16.86	11.78	

GFI Water Levels (Earliest Measurement of Day), October 1, 2005 - September 30, 2006

Location	Port Name	Port Depth (ft)	Measurement Date/Time	Water Level (ft)	Data Quality Code	Data Quality Reason Code	Method	Temp (C)	Transducer Pressure (psia)	Atmospheric Pressure (psi)	Comments
R-19	MP2A	909.3	11/18/05 12:01 AM	6168.72			Transducer	18.4	16.86	11.78	
R-19	MP2A	909.3	11/19/05 12:01 AM	6168.72			Transducer	18.4	16.86	11.78	
R-19	MP2A	909.3	11/20/05 12:01 AM	6168.73			Transducer	18.38	16.86	11.78	
R-19	MP2A	909.3	11/21/05 12:01 AM	6168.72			Transducer	18.4	16.86	11.78	
R-19	MP2A	909.3	11/22/05 12:01 AM	6168.72			Transducer	18.38	16.86	11.78	
R-19	MP2A	909.3	11/23/05 12:01 AM	6168.73			Transducer	18.38	16.86	11.78	
R-19	MP2A	909.3	11/24/05 12:01 AM	6168.73			Transducer	18.38	16.86	11.78	
R-19	MP2A	909.3	11/25/05 12:01 AM	6168.74			Transducer	18.4	16.87	11.78	
R-19	MP2A	909.3	11/26/05 12:01 AM	6168.73			Transducer	18.38	16.86	11.78	
R-19	MP2A	909.3	11/27/05 12:01 AM	6168.72			Transducer	18.4	16.86	11.78	
R-19	MP2A	909.3	11/28/05 12:01 AM	6168.73			Transducer	18.38	16.86	11.78	
R-19	MP2A	909.3	11/29/05 12:01 AM	6168.73			Transducer	18.38	16.86	11.78	
R-19	MP2A	909.3	11/30/05 12:01 AM	6168.72			Transducer	18.38	16.86	11.78	
R-19	MP2A	909.3	12/1/05 12:01 AM	6168.73			Transducer	18.38	16.86	11.78	
R-19	MP2A	909.3	12/2/05 12:01 AM	6168.73			Transducer	18.38	16.86	11.78	
R-19	MP2A	909.3	12/3/05 12:01 AM	6168.72			Transducer	18.4	16.86	11.78	
R-19	MP2A	909.3	12/4/05 12:01 AM	6168.73			Transducer	18.38	16.86	11.78	
R-19	MP2A	909.3	12/5/05 12:01 AM	6168.73			Transducer	18.38	16.86	11.78	
R-19	MP2A	909.3	12/6/05 12:01 AM	6168.72			Transducer	18.38	16.86	11.78	
R-19	MP2A	909.3	12/7/05 12:01 AM	6168.74			Transducer	18.38	16.87	11.78	
R-19	MP2A	909.3	12/8/05 12:01 AM	6168.73			Transducer	18.38	16.86	11.78	
R-19	MP2A	909.3	12/9/05 12:01 AM	6168.73			Transducer	18.38	16.86	11.78	
R-19	MP2A	909.3	12/10/05 12:01 AM	6168.73			Transducer	18.38	16.86	11.78	
R-19	MP2A	909.3	12/11/05 12:01 AM	6168.74			Transducer	18.38	16.87	11.78	
R-19	MP2A	909.3	12/12/05 12:01 AM	6168.73			Transducer	18.38	16.86	11.78	
R-19	MP2A	909.3	12/13/05 12:01 AM	6168.72			Transducer	18.4	16.86	11.78	
R-19	MP2A	909.3	12/14/05 12:01 AM	6168.73			Transducer	18.38	16.86	11.78	
R-19	MP2A	909.3	12/15/05 12:01 AM	6168.74			Transducer	18.38	16.87	11.78	
R-19	MP2A	909.3	12/16/05 12:01 AM	6168.72			Transducer	18.4	16.86	11.78	
R-19	MP2A	909.3	12/17/05 12:01 AM	6168.74			Transducer	18.38	16.87	11.78	
R-19	MP2A	909.3	12/18/05 12:01 AM	6168.74			Transducer	18.38	16.87	11.78	
R-19	MP2A	909.3	12/19/05 12:01 AM	6168.73			Transducer	18.38	16.86	11.78	
R-19	MP2A	909.3	12/20/05 12:01 AM	6168.73			Transducer	18.38	16.86	11.78	
R-19	MP2A	909.3	12/21/05 12:01 AM	6168.74			Transducer	18.38	16.87	11.78	
R-19	MP2A	909.3	12/22/05 12:01 AM	6168.73			Transducer	18.38	16.86	11.78	
R-19	MP2A	909.3	12/23/05 12:01 AM	6168.74			Transducer	18.4	16.87	11.78	
R-19	MP2A	909.3	12/24/05 12:01 AM	6168.74			Transducer	18.38	16.87	11.78	
R-19	MP2A	909.3	12/25/05 12:01 AM	6168.74			Transducer	18.38	16.87	11.78	
R-19	MP2A	909.3	12/26/05 12:01 AM	6168.75			Transducer	18.38	16.87	11.78	
R-19	MP2A	909.3	12/27/05 12:01 AM	6168.74			Transducer	18.38	16.87	11.78	
R-19	MP2A	909.3	12/28/05 12:01 AM	6168.74			Transducer	18.38	16.87	11.78	
R-19	MP2A	909.3	12/29/05 12:01 AM	6168.74			Transducer	18.4	16.87	11.78	
R-19	MP2A	909.3	12/30/05 12:01 AM	6168.74			Transducer	18.38	16.87	11.78	
R-19	MP2A	909.3	12/31/05 12:01 AM	6168.74			Transducer	18.4	16.87	11.78	
R-19	MP2A	909.3	1/1/06 12:01 AM	6168.73			Transducer	18.38	16.86	11.78	
R-19	MP2A	909.3	1/2/06 12:01 AM	6168.76			Transducer	18.38	16.88	11.78	
R-19	MP2A	909.3	1/3/06 12:01 AM	6168.73			Transducer	18.38	16.86	11.78	
R-19	MP2A	909.3	1/4/06 12:01 AM	6168.74			Transducer	18.38	16.87	11.78	
R-19	MP2A	909.3	1/5/06 12:01 AM	6168.74			Transducer	18.38	16.87	11.78	

GFI Water Levels (Earliest Measurement of Day), October 1, 2005 - September 30, 2006

Location	Port Name	Port Depth (ft)	Measurement Date/Time	Water Level (ft)	Data Quality Code	Data Quality Reason Code	Method	Temp (C)	Transducer Pressure (psia)	Atmospheric Pressure (psi)	Comments
R-19	MP2A	909.3	1/6/06 12:01 AM	6168.74			Transducer	18.38	16.87	11.78	
R-19	MP2A	909.3	1/7/06 12:01 AM	6168.74			Transducer	18.38	16.87	11.78	
R-19	MP2A	909.3	1/8/06 12:01 AM	6168.74			Transducer	18.38	16.87	11.78	
R-19	MP2A	909.3	1/9/06 12:01 AM	6168.75			Transducer	18.38	16.87	11.78	
R-19	MP2A	909.3	1/10/06 12:01 AM	6168.74			Transducer	18.38	16.87	11.78	
R-19	MP2A	909.3	1/11/06 12:01 AM	6168.74			Transducer	18.38	16.87	11.78	
R-19	MP2A	909.3	1/12/06 12:01 AM	6168.74			Transducer	18.38	16.87	11.78	
R-19	MP2A	909.3	1/13/06 12:01 AM	6168.76			Transducer	18.38	16.88	11.78	
R-19	MP2A	909.3	1/14/06 12:01 AM	6168.74			Transducer	18.38	16.87	11.78	
R-19	MP2A	909.3	1/15/06 12:01 AM	6168.74			Transducer	18.38	16.87	11.78	
R-19	MP2A	909.3	1/16/06 12:01 AM	6168.74			Transducer	18.38	16.87	11.78	
R-19	MP2A	909.3	1/17/06 12:01 AM	6168.76			Transducer	18.4	16.88	11.78	
R-19	MP2A	909.3	1/18/06 12:01 AM	6168.74			Transducer	18.38	16.87	11.78	
R-19	MP2A	909.3	1/19/06 12:01 AM	6168.74			Transducer	18.38	16.87	11.78	
R-19	MP2A	909.3	1/20/06 12:01 AM	6168.74			Transducer	18.38	16.87	11.78	
R-19	MP2A	909.3	1/21/06 12:01 AM	6168.75			Transducer	18.4	16.87	11.78	
R-19	MP2A	909.3	1/22/06 12:01 AM	6168.74			Transducer	18.38	16.87	11.78	
R-19	MP2A	909.3	1/23/06 12:01 AM	6168.76			Transducer	18.38	16.88	11.78	
R-19	MP2A	909.3	1/24/06 12:01 AM	6168.75			Transducer	18.38	16.87	11.78	
R-19	MP2A	909.3	1/25/06 12:01 AM	6168.76			Transducer	18.4	16.88	11.78	
R-19	MP2A	909.3	1/26/06 12:01 AM	6168.74			Transducer	18.38	16.87	11.78	
R-19	MP2A	909.3	1/27/06 12:01 AM	6168.75			Transducer	18.38	16.87	11.78	
R-19	MP2A	909.3	1/28/06 12:01 AM	6168.74			Transducer	18.38	16.87	11.78	
R-19	MP2A	909.3	1/29/06 12:01 AM	6168.74			Transducer	18.38	16.87	11.78	
R-19	MP2A	909.3	1/30/06 12:01 AM	6168.75			Transducer	18.38	16.87	11.78	
R-19	MP2A	909.3	1/31/06 12:01 AM	6168.74			Transducer	18.38	16.87	11.78	
R-19	MP2A	909.3	2/1/06 12:01 AM	6168.75			Transducer	18.38	16.87	11.78	
R-19	MP2A	909.3	2/2/06 12:01 AM	6168.75			Transducer	18.38	16.87	11.78	
R-19	MP2A	909.3	2/3/06 12:01 AM	6168.75			Transducer	18.38	16.87	11.78	
R-19	MP2A	909.3	2/4/06 12:01 AM	6168.76			Transducer	18.38	16.88	11.78	
R-19	MP2A	909.3	2/5/06 12:01 AM	6168.74			Transducer	18.38	16.87	11.78	
R-19	MP2A	909.3	2/6/06 12:01 AM	6168.77			Transducer	18.4	16.88	11.78	
R-19	MP2A	909.3	2/7/06 12:01 AM	6168.75			Transducer	18.4	16.87	11.78	
R-19	MP2A	909.3	2/8/06 12:01 AM	6168.75			Transducer	18.38	16.87	11.78	
R-19	MP2A	909.3	2/9/06 12:01 AM	6168.76			Transducer	18.38	16.88	11.78	
R-19	MP2A	909.3	2/10/06 12:01 AM	6168.74			Transducer	18.38	16.87	11.78	
R-19	MP2A	909.3	2/11/06 12:01 AM	6168.76			Transducer	18.38	16.88	11.78	
R-19	MP2A	909.3	2/12/06 12:01 AM	6168.76			Transducer	18.4	16.88	11.78	
R-19	MP2A	909.3	2/13/06 12:01 AM	6168.76			Transducer	18.38	16.88	11.78	
R-19	MP2A	909.3	2/14/06 12:01 AM	6168.76			Transducer	18.4	16.88	11.78	
R-19	MP2A	909.3	2/15/06 12:01 AM	6168.75			Transducer	18.38	16.87	11.78	
R-19	MP2A	909.3	2/16/06 12:01 AM	6168.75			Transducer	18.38	16.87	11.78	
R-19	MP2A	909.3	2/17/06 12:01 AM	6168.76			Transducer	18.4	16.88	11.78	
R-19	MP2A	909.3	2/18/06 12:01 AM	6168.76			Transducer	18.4	16.88	11.78	
R-19	MP2A	909.3	2/19/06 12:01 AM	6168.76			Transducer	18.4	16.88	11.78	
R-19	MP2A	909.3	2/20/06 12:01 AM	6168.76			Transducer	18.4	16.88	11.78	
R-19	MP2A	909.3	2/21/06 12:01 AM	6168.76			Transducer	18.38	16.88	11.78	
R-19	MP2A	909.3	2/22/06 12:01 AM	6168.76			Transducer	18.4	16.88	11.78	
R-19	MP2A	909.3	2/23/06 12:01 AM	6168.77			Transducer	18.4	16.88	11.78	

GFI Water Levels (Earliest Measurement of Day), October 1, 2005 - September 30, 2006

Location	Port Name	Port Depth (ft)	Measurement Date/Time	Water Level (ft)	Data Quality Code	Data Quality Reason Code	Method	Temp (C)	Transducer Pressure (psia)	Atmospheric Pressure (psi)	Comments
R-19	MP2A	909.3	2/24/06 12:01 AM	6168.76			Transducer	18.4	16.88	11.78	
R-19	MP2A	909.3	2/25/06 12:01 AM	6168.76			Transducer	18.38	16.88	11.78	
R-19	MP2A	909.3	2/26/06 12:01 AM	6168.76			Transducer	18.4	16.88	11.78	
R-19	MP2A	909.3	2/27/06 12:01 AM	6168.74			Transducer	18.38	16.87	11.78	
R-19	MP2A	909.3	2/28/06 12:01 AM	6168.76			Transducer	18.38	16.88	11.78	
R-19	MP2A	909.3	3/1/06 12:01 AM	6168.75			Transducer	18.38	16.87	11.78	
R-19	MP2A	909.3	3/2/06 12:01 AM	6168.76			Transducer	18.38	16.88	11.78	
R-19	MP2A	909.3	3/3/06 12:01 AM	6168.76			Transducer	18.38	16.88	11.78	
R-19	MP2A	909.3	3/4/06 12:01 AM	6168.76			Transducer	18.4	16.88	11.78	
R-19	MP2A	909.3	3/5/06 12:01 AM	6168.77			Transducer	18.38	16.88	11.78	
R-19	MP2A	909.3	3/6/06 12:01 AM	6168.77			Transducer	18.4	16.88	11.78	
R-19	MP2A	909.3	3/7/06 12:01 AM	6168.76			Transducer	18.38	16.88	11.78	
R-19	MP2A	909.3	3/8/06 12:01 AM	6168.76			Transducer	18.38	16.88	11.78	
R-19	MP2A	909.3	3/9/06 12:01 AM	6168.76			Transducer	18.4	16.88	11.78	
R-19	MP2A	909.3	3/10/06 12:01 AM	6168.75			Transducer	18.38	16.87	11.78	
R-19	MP2A	909.3	3/11/06 12:01 AM	6168.76			Transducer	18.38	16.88	11.78	
R-19	MP2A	909.3	3/12/06 12:01 AM	6168.75			Transducer	18.4	16.87	11.78	
R-19	MP2A	909.3	3/13/06 12:01 AM	6168.76			Transducer	18.38	16.88	11.78	
R-19	MP2A	909.3	3/14/06 12:01 AM	6168.76			Transducer	18.4	16.88	11.78	
R-19	MP2A	909.3	3/15/06 12:01 AM	6168.75			Transducer	18.4	16.87	11.78	
R-19	MP2A	909.3	3/16/06 12:01 AM	6168.76			Transducer	18.38	16.88	11.78	
R-19	MP2A	909.3	3/17/06 12:01 AM	6168.75			Transducer	18.38	16.87	11.78	
R-19	MP2A	909.3	3/18/06 12:01 AM	6168.75			Transducer	18.38	16.87	11.78	
R-19	MP2A	909.3	3/19/06 12:01 AM	6168.75			Transducer	18.38	16.87	11.78	
R-19	MP2A	909.3	3/20/06 12:01 AM	6168.74			Transducer	18.38	16.87	11.78	
R-19	MP2A	909.3	3/21/06 12:01 AM	6168.76			Transducer	18.38	16.88	11.78	
R-19	MP2A	909.3	3/22/06 12:01 AM	6168.76			Transducer	18.38	16.88	11.78	
R-19	MP2A	909.3	3/23/06 12:01 AM	6168.76			Transducer	18.4	16.88	11.78	
R-19	MP2A	909.3	3/24/06 12:01 AM	6168.76			Transducer	18.38	16.88	11.78	
R-19	MP2A	909.3	3/25/06 12:01 AM	6168.76			Transducer	18.4	16.88	11.78	
R-19	MP2A	909.3	3/26/06 12:01 AM	6168.74			Transducer	18.38	16.87	11.78	
R-19	MP2A	909.3	3/27/06 12:01 AM	6168.76			Transducer	18.4	16.88	11.78	
R-19	MP2A	909.3	3/28/06 12:01 AM	6168.76			Transducer	18.38	16.88	11.78	
R-19	MP2A	909.3	3/29/06 12:01 AM	6168.75			Transducer	18.38	16.87	11.78	
R-19	MP2A	909.3	3/30/06 12:01 AM	6168.76			Transducer	18.38	16.88	11.78	
R-19	MP2A	909.3	3/31/06 12:01 AM	6168.77			Transducer	18.38	16.88	11.78	
R-19	MP2A	909.3	4/1/06 12:01 AM	6168.76			Transducer	18.38	16.88	11.78	
R-19	MP2A	909.3	4/2/06 12:01 AM	6168.76			Transducer	18.38	16.88	11.78	
R-19	MP2A	909.3	4/3/06 12:01 AM	6168.76			Transducer	18.38	16.88	11.78	
R-19	MP2A	909.3	4/4/06 12:01 AM	6168.76			Transducer	18.4	16.88	11.78	
R-19	MP2A	909.3	4/5/06 12:01 AM	6168.76			Transducer	18.4	16.88	11.78	
R-19	MP2A	909.3	4/6/06 12:01 AM	6168.76			Transducer	18.4	16.88	11.78	
R-19	MP2A	909.3	4/7/06 12:01 AM	6168.77			Transducer	18.4	16.88	11.78	
R-19	MP2A	909.3	4/8/06 12:01 AM	6168.77			Transducer	18.38	16.88	11.78	
R-19	MP2A	909.3	4/9/06 12:01 AM	6168.76			Transducer	18.38	16.88	11.78	
R-19	MP2A	909.3	4/10/06 12:01 AM	6168.76			Transducer	18.38	16.88	11.78	
R-19	MP2A	909.3	4/11/06 12:01 AM	6168.76			Transducer	18.4	16.88	11.78	
R-19	MP2A	909.3	4/12/06 12:01 AM	6168.77			Transducer	18.38	16.88	11.78	
R-19	MP2A	909.3	4/13/06 12:01 AM	6168.76			Transducer	18.38	16.88	11.78	

GFI Water Levels (Earliest Measurement of Day), October 1, 2005 - September 30, 2006

Location	Port Name	Port Depth (ft)	Measurement Date/Time	Water Level (ft)	Data Quality Code	Data Quality Reason Code	Method	Temp (C)	Transducer Pressure (psia)	Atmospheric Pressure (psi)	Comments
R-19	MP2A	909.3	4/14/06 12:01 AM	6168.76			Transducer	18.38	16.88	11.78	
R-19	MP2A	909.3	4/15/06 12:01 AM	6168.74			Transducer	18.38	16.87	11.78	
R-19	MP2A	909.3	4/16/06 12:01 AM	6168.77			Transducer	18.4	16.88	11.78	
R-19	MP2A	909.3	4/17/06 12:01 AM	6168.76			Transducer	18.4	16.88	11.78	
R-19	MP2A	909.3	4/18/06 12:01 AM	6168.76			Transducer	18.38	16.88	11.78	
R-19	MP2A	909.3	4/19/06 12:01 AM	6168.76			Transducer	18.4	16.88	11.78	
R-19	MP2A	909.3	4/20/06 12:01 AM	6168.76			Transducer	18.38	16.88	11.78	
R-19	MP2A	909.3	4/21/06 12:01 AM	6168.77			Transducer	18.38	16.88	11.78	
R-19	MP2A	909.3	4/22/06 12:01 AM	6168.77			Transducer	18.38	16.88	11.78	
R-19	MP2A	909.3	4/23/06 12:01 AM	6168.76			Transducer	18.38	16.88	11.78	
R-19	MP2A	909.3	4/24/06 12:01 AM	6168.77			Transducer	18.38	16.88	11.78	
R-19	MP2A	909.3	4/25/06 12:01 AM	6168.77			Transducer	18.38	16.88	11.78	
R-19	MP2A	909.3	4/26/06 12:01 AM	6168.77			Transducer	18.38	16.88	11.78	
R-19	MP2A	909.3	4/27/06 12:01 AM	6168.76			Transducer	18.38	16.88	11.78	
R-19	MP2A	909.3	4/28/06 12:01 AM	6168.77			Transducer	18.38	16.88	11.78	
R-19	MP2A	909.3	4/29/06 12:01 AM	6168.77			Transducer	18.38	16.88	11.78	
R-19	MP2A	909.3	4/30/06 12:01 AM	6168.76			Transducer	18.38	16.88	11.78	
R-19	MP2A	909.3	5/1/06 12:01 AM	6168.76			Transducer	18.4	16.88	11.78	
R-19	MP2A	909.3	5/2/06 12:01 AM	6168.76			Transducer	18.4	16.88	11.78	
R-19	MP2A	909.3	5/3/06 12:01 AM	6168.77			Transducer	18.4	16.88	11.78	
R-19	MP2A	909.3	5/4/06 12:01 AM	6168.78			Transducer	18.4	16.88	11.78	
R-19	MP2A	909.3	5/5/06 12:01 AM	6168.78			Transducer	18.4	16.88	11.78	
R-19	MP2A	909.3	5/6/06 12:01 AM	6168.77			Transducer	18.38	16.88	11.78	
R-19	MP2A	909.3	5/7/06 12:01 AM	6168.77			Transducer	18.4	16.88	11.78	
R-19	MP2A	909.3	5/8/06 12:01 AM	6168.77			Transducer	18.38	16.88	11.78	
R-19	MP2A	909.3	5/9/06 12:01 AM	6168.76			Transducer	18.4	16.88	11.78	
R-19	MP2A	909.3	5/10/06 12:01 AM	6168.77			Transducer	18.38	16.88	11.78	
R-19	MP2A	909.3	5/11/06 12:01 AM	6168.78			Transducer	18.4	16.88	11.78	
R-19	MP2A	909.3	5/12/06 12:01 AM	6168.76			Transducer	18.4	16.88	11.78	
R-19	MP2A	909.3	5/13/06 12:01 AM	6168.78			Transducer	18.4	16.88	11.78	
R-19	MP2A	909.3	5/14/06 12:01 AM	6168.77			Transducer	18.4	16.88	11.78	
R-19	MP2A	909.3	5/15/06 12:01 AM	6168.78			Transducer	18.4	16.89	11.78	
R-19	MP2A	909.3	5/16/06 12:01 AM	6168.78			Transducer	18.4	16.88	11.78	
R-19	MP2A	909.3	5/17/06 12:01 AM	6168.78			Transducer	18.4	16.88	11.78	
R-19	MP2A	909.3	5/18/06 12:01 AM	6168.78			Transducer	18.4	16.89	11.78	
R-19	MP2A	909.3	5/19/06 12:01 AM	6168.78			Transducer	18.4	16.89	11.78	
R-19	MP2A	909.3	5/20/06 12:01 AM	6168.79			Transducer	18.4	16.89	11.78	
R-19	MP2A	909.3	5/21/06 12:01 AM	6168.79			Transducer	18.4	16.89	11.78	
R-19	MP2A	909.3	5/22/06 12:01 AM	6168.8			Transducer	18.38	16.89	11.78	
R-19	MP2A	909.3	5/23/06 12:01 AM	6168.79			Transducer	18.4	16.89	11.78	
R-19	MP2A	909.3	5/24/06 12:01 AM	6168.79			Transducer	18.4	16.89	11.78	
R-19	MP2A	909.3	5/25/06 12:01 AM	6168.78			Transducer	18.4	16.89	11.78	
R-19	MP2A	909.3	5/26/06 12:01 AM	6168.78			Transducer	18.38	16.88	11.78	
R-19	MP2A	909.3	5/27/06 12:01 AM	6168.79			Transducer	18.4	16.89	11.78	
R-19	MP2A	909.3	5/28/06 12:01 AM	6168.79			Transducer	18.4	16.89	11.78	
R-19	MP2A	909.3	5/29/06 12:01 AM	6168.8			Transducer	18.38	16.89	11.78	
R-19	MP2A	909.3	5/30/06 12:01 AM	6168.79			Transducer	18.4	16.89	11.78	
R-19	MP2A	909.3	5/31/06 12:01 AM	6168.79			Transducer	18.4	16.89	11.78	
R-19	MP2A	909.3	6/1/06 12:01 AM	6168.8			Transducer	18.38	16.89	11.78	

GFI Water Levels (Earliest Measurement of Day), October 1, 2005 - September 30, 2006

Location	Port Name	Port Depth (ft)	Measurement Date/Time	Water Level (ft)	Data Quality Code	Data Quality Reason Code	Method	Temp (C)	Transducer Pressure (psia)	Atmospheric Pressure (psi)	Comments
R-19	MP2A	909.3	6/2/06 12:01 AM	6168.79			Transducer	18.4	16.89	11.78	
R-19	MP2A	909.3	6/3/06 12:01 AM	6168.8			Transducer	18.38	16.89	11.78	
R-19	MP2A	909.3	6/4/06 12:01 AM	6168.79			Transducer	18.4	16.89	11.78	
R-19	MP2A	909.3	6/5/06 12:01 AM	6168.79			Transducer	18.4	16.89	11.78	
R-19	MP2A	909.3	6/6/06 12:01 AM	6168.8			Transducer	18.4	16.89	11.78	
R-19	MP2A	909.3	6/7/06 12:01 AM	6168.8			Transducer	18.4	16.89	11.78	
R-19	MP2A	909.3	6/8/06 12:01 AM	6168.8			Transducer	18.38	16.89	11.78	
R-19	MP2A	909.3	6/9/06 12:01 AM	6168.8			Transducer	18.38	16.89	11.78	
R-19	MP2A	909.3	6/10/06 12:01 AM	6168.8			Transducer	18.38	16.89	11.78	
R-19	MP2A	909.3	6/11/06 12:01 AM	6168.8			Transducer	18.38	16.89	11.78	
R-19	MP2A	909.3	6/12/06 12:01 AM	6168.8			Transducer	18.38	16.89	11.78	
R-19	MP2A	909.3	6/13/06 12:01 AM	6168.81			Transducer	18.4	16.9	11.78	
R-19	MP2A	909.3	6/14/06 12:01 AM	6168.81			Transducer	18.4	16.9	11.78	
R-19	MP2A	909.3	6/15/06 12:01 AM	6168.81			Transducer	18.4	16.9	11.78	
R-19	MP2A	909.3	6/16/06 12:01 AM	6168.81			Transducer	18.4	16.9	11.78	
R-19	MP2A	909.3	6/17/06 12:01 AM	6168.82			Transducer	18.38	16.9	11.78	
R-19	MP2A	909.3	6/18/06 12:01 AM	6168.81			Transducer	18.38	16.9	11.78	
R-19	MP2A	909.3	6/19/06 12:01 AM	6168.81			Transducer	18.4	16.9	11.78	
R-19	MP2A	909.3	6/20/06 12:01 AM	6168.81			Transducer	18.38	16.9	11.78	
R-19	MP2A	909.3	6/21/06 12:01 AM	6168.82			Transducer	18.38	16.9	11.78	
R-19	MP2A	909.3	6/22/06 12:01 AM	6168.82			Transducer	18.38	16.9	11.78	
R-19	MP2A	909.3	6/23/06 12:01 AM	6168.83			Transducer	18.4	16.9	11.78	
R-19	MP2A	909.3	6/24/06 12:01 AM	6168.82			Transducer	18.38	16.9	11.78	
R-19	MP2A	909.3	6/25/06 12:01 AM	6168.83			Transducer	18.4	16.91	11.78	
R-19	MP2A	909.3	6/26/06 12:01 AM	6168.83			Transducer	18.4	16.91	11.78	
R-19	MP2A	909.3	6/27/06 12:01 AM	6168.83			Transducer	18.38	16.9	11.78	
R-19	MP2A	909.3	6/28/06 12:01 AM	6168.83			Transducer	18.4	16.91	11.78	
R-19	MP2A	909.3	6/29/06 12:01 AM	6168.84			Transducer	18.4	16.91	11.78	
R-19	MP2A	909.3	6/30/06 12:01 AM	6168.83			Transducer	18.4	16.91	11.78	
R-19	MP2A	909.3	7/1/06 12:01 AM	6168.84			Transducer	18.4	16.91	11.78	
R-19	MP2A	909.3	7/2/06 12:01 AM	6168.85			Transducer	18.4	16.91	11.78	
R-19	MP2A	909.3	7/3/06 12:01 AM	6168.85			Transducer	18.4	16.92	11.78	
R-19	MP2A	909.3	7/4/06 12:01 AM	6168.85			Transducer	18.4	16.92	11.78	
R-19	MP2A	909.3	7/5/06 12:01 AM	6168.86			Transducer	18.4	16.92	11.78	
R-19	MP2A	909.3	7/6/06 12:01 AM	6168.86			Transducer	18.4	16.92	11.78	
R-19	MP2A	909.3	7/7/06 12:01 AM	6168.85			Transducer	18.4	16.92	11.78	
R-19	MP2A	909.3	7/8/06 12:01 AM	6168.86			Transducer	18.4	16.92	11.78	
R-19	MP2A	909.3	7/9/06 12:01 AM	6168.85			Transducer	18.4	16.92	11.78	
R-19	MP2A	909.3	7/10/06 12:01 AM	6168.86			Transducer	18.4	16.92	11.78	
R-19	MP2A	909.3	7/11/06 12:01 AM	6168.87			Transducer	18.4	16.92	11.78	
R-19	MP2A	909.3	7/12/06 12:01 AM	6168.87			Transducer	18.4	16.92	11.78	
R-19	MP2A	909.3	7/13/06 12:01 AM	6168.87			Transducer	18.38	16.92	11.78	
R-19	MP2A	909.3	7/14/06 12:01 AM	6168.87			Transducer	18.38	16.92	11.78	
R-19	MP2A	909.3	7/15/06 12:01 AM	6168.87			Transducer	18.4	16.92	11.78	
R-19	MP2A	909.3	7/16/06 12:01 AM	6168.87			Transducer	18.38	16.92	11.78	
R-19	MP2A	909.3	7/17/06 12:01 AM	6168.88			Transducer	18.38	16.93	11.78	
R-19	MP2A	909.3	7/18/06 12:01 AM	6168.88			Transducer	18.38	16.93	11.78	
R-19	MP2A	909.3	7/19/06 12:01 AM	6168.88			Transducer	18.38	16.93	11.78	
R-19	MP2A	909.3	7/20/06 12:01 AM	6168.88			Transducer	18.38	16.93	11.78	

GFI Water Levels (Earliest Measurement of Day), October 1, 2005 - September 30, 2006

Location	Port Name	Port Depth (ft)	Measurement Date/Time	Water Level (ft)	Data Quality Code	Data Quality Reason Code	Method	Temp (C)	Transducer Pressure (psia)	Atmospheric Pressure (psi)	Comments
R-19	MP2A	909.3	7/21/06 12:01 AM	6168.89			Transducer	18.4	16.93	11.78	
R-19	MP2A	909.3	7/22/06 12:01 AM	6168.89			Transducer	18.38	16.93	11.78	
R-19	MP2A	909.3	7/23/06 12:01 AM	6168.89			Transducer	18.4	16.93	11.78	
R-19	MP2A	909.3	7/24/06 12:01 AM	6168.89			Transducer	18.38	16.93	11.78	
R-19	MP2A	909.3	7/25/06 12:01 AM	6168.89			Transducer	18.38	16.93	11.78	
R-19	MP2A	909.3	7/26/06 12:01 AM	6168.89			Transducer	18.38	16.93	11.78	
R-19	MP2A	909.3	7/27/06 12:01 AM	6168.89			Transducer	18.38	16.93	11.78	
R-19	MP2A	909.3	7/28/06 12:01 AM	6168.89			Transducer	18.38	16.93	11.78	
R-19	MP2A	909.3	7/29/06 12:01 AM	6168.89			Transducer	18.38	16.93	11.78	
R-19	MP2A	909.3	7/30/06 12:01 AM	6168.89			Transducer	18.4	16.93	11.78	
R-19	MP2A	909.3	7/31/06 12:01 AM	6168.9			Transducer	18.4	16.94	11.78	
R-19	MP2A	909.3	8/1/06 12:01 AM	6168.91			Transducer	18.38	16.94	11.78	
R-19	MP2A	909.3	8/2/06 12:01 AM	6168.91			Transducer	18.38	16.94	11.78	
R-19	MP2A	909.3	8/3/06 12:01 AM	6168.91			Transducer	18.4	16.94	11.78	
R-19	MP2A	909.3	8/4/06 12:01 AM	6168.91			Transducer	18.38	16.94	11.78	
R-19	MP2A	909.3	8/5/06 12:01 AM	6168.91			Transducer	18.4	16.94	11.78	
R-19	MP2A	909.3	8/6/06 12:01 AM	6168.91			Transducer	18.4	16.94	11.78	
R-19	MP2A	909.3	8/7/06 12:01 AM	6168.92			Transducer	18.4	16.94	11.78	
R-19	MP2A	909.3	8/8/06 12:01 AM	6168.92			Transducer	18.4	16.94	11.78	
R-19	MP2A	909.3	8/9/06 12:01 AM	6168.92			Transducer	18.4	16.94	11.78	
R-19	MP2A	909.3	8/10/06 12:01 AM	6168.92			Transducer	18.4	16.94	11.78	
R-19	MP2A	909.3	8/11/06 12:01 AM	6168.92			Transducer	18.4	16.94	11.78	
R-19	MP2A	909.3	8/12/06 12:01 AM	6168.93			Transducer	18.4	16.95	11.78	
R-19	MP2A	909.3	8/13/06 12:01 AM	6168.93			Transducer	18.4	16.95	11.78	
R-19	MP2A	909.3	8/14/06 12:01 AM	6168.93			Transducer	18.4	16.95	11.78	
R-19	MP2A	909.3	8/15/06 12:01 AM	6168.93			Transducer	18.4	16.95	11.78	
R-19	MP2A	909.3	8/18/06 12:00 PM	6168.44			Transducer	0	16.86	11.9	2a Po sample
R-19	MP2A	909.3	8/24/06 9:00 AM	6168.93			Transducer	0	16.95	11.78	2a Po install
R-19	MP2A	909.3	8/25/06 12:01 AM	6168.94			Transducer	18.4	16.96	11.78	
R-19	MP2A	909.3	8/26/06 12:01 AM	6168.94			Transducer	18.4	16.95	11.78	
R-19	MP2A	909.3	8/27/06 12:01 AM	6168.94			Transducer	18.4	16.95	11.78	
R-19	MP2A	909.3	8/28/06 12:01 AM	6168.94			Transducer	18.38	16.95	11.78	
R-19	MP2A	909.3	8/29/06 12:01 AM	6168.94			Transducer	18.38	16.96	11.78	
R-19	MP2A	909.3	8/30/06 12:01 AM	6168.94			Transducer	18.4	16.95	11.78	
R-19	MP2A	909.3	8/31/06 12:01 AM	6168.95			Transducer	18.38	16.96	11.78	
R-19	MP2A	909.3	9/1/06 12:01 AM	6168.96			Transducer	18.4	16.96	11.78	
R-19	MP2A	909.3	9/2/06 12:01 AM	6168.97			Transducer	18.37	16.97	11.78	
R-19	MP2A	909.3	9/3/06 12:01 AM	6168.96			Transducer	18.37	16.96	11.78	
R-19	MP2A	909.3	9/4/06 12:01 AM	6168.96			Transducer	18.4	16.96	11.78	
R-19	MP2A	909.3	9/5/06 12:01 AM	6168.98			Transducer	18.37	16.97	11.78	
R-19	MP2A	909.3	9/6/06 12:01 AM	6168.98			Transducer	18.37	16.97	11.78	
R-19	MP2A	909.3	9/7/06 12:01 AM	6168.97			Transducer	18.37	16.97	11.78	
R-19	MP2A	909.3	9/8/06 12:01 AM	6168.96			Transducer	18.4	16.96	11.78	
R-19	MP2A	909.3	9/9/06 12:01 AM	6168.97			Transducer	18.37	16.97	11.78	
R-19	MP2A	909.3	9/10/06 12:01 AM	6168.96			Transducer	18.4	16.96	11.78	
R-19	MP2A	909.3	9/11/06 12:01 AM	6168.98			Transducer	18.4	16.97	11.78	
R-19	MP2A	909.3	9/12/06 12:01 AM	6168.98			Transducer	18.4	16.97	11.78	
R-19	MP2A	909.3	9/13/06 12:01 AM	6169			Transducer	18.37	16.98	11.78	
R-19	MP2A	909.3	9/14/06 12:01 AM	6168.98			Transducer	18.4	16.97	11.78	

GFI Water Levels (Earliest Measurement of Day), October 1, 2005 - September 30, 2006

Location	Port Name	Port Depth (ft)	Measurement Date/Time	Water Level (ft)	Data Quality Code	Data Quality Reason Code	Method	Temp (C)	Transducer Pressure (psia)	Atmospheric Pressure (psi)	Comments
R-19	MP2A	909.3	9/15/06 12:01 AM	6168.98			Transducer	18.37	16.97	11.78	
R-19	MP2A	909.3	9/16/06 12:01 AM	6168.98			Transducer	18.4	16.97	11.78	
R-19	MP2A	909.3	9/17/06 12:01 AM	6168.99			Transducer	18.4	16.98	11.78	
R-19	MP2A	909.3	9/18/06 12:01 AM	6168.99			Transducer	18.4	16.98	11.78	
R-19	MP2A	909.3	9/19/06 12:01 AM	6168.99			Transducer	18.4	16.98	11.78	
R-19	MP2A	909.3	9/20/06 12:01 AM	6168.98			Transducer	18.4	16.97	11.78	
R-19	MP2A	909.3	9/21/06 12:01 AM	6168.98			Transducer	18.4	16.97	11.78	
R-19	MP2A	909.3	9/22/06 12:01 AM	6168.98			Transducer	18.37	16.97	11.78	
R-19	MP2A	909.3	9/23/06 12:01 AM	6169			Transducer	18.37	16.98	11.78	
R-19	MP2A	909.3	9/24/06 12:01 AM	6168.99			Transducer	18.4	16.98	11.78	
R-19	MP2A	909.3	9/25/06 12:01 AM	6168.98			Transducer	18.4	16.97	11.78	
R-19	MP2A	909.3	9/26/06 12:01 AM	6168.99			Transducer	18.4	16.98	11.78	
R-19	MP2A	909.3	9/27/06 12:01 AM	6169			Transducer	18.37	16.98	11.78	
R-19	MP2A	909.3	9/28/06 12:01 AM	6169			Transducer	18.37	16.98	11.78	
R-19	MP2A	909.3	9/29/06 12:01 AM	6168.99			Transducer	18.4	16.98	11.78	
R-19	MP2A	909.3	9/30/06 12:01 AM	6169			Transducer	18.37	16.98	11.78	
R-19	MP2B	920.3	8/18/06 12:00 PM	6169.28			Transducer	0	21.99	11.9	2b Po check
R-19	MP3A	1190.7	8/15/06 3:00 PM	5887.27			Transducer	0	16.96	11.9	3a Po sample end
R-19	MP3B	1201.7	9/30/05 7:37 AM	5887.69			Transducer	20.15	21.91	11.9	
R-19	MP3B	1201.7	10/1/05 12:01 AM	5887.71			Transducer	20.15	21.92	11.9	
R-19	MP3B	1201.7	10/2/05 12:01 AM	5887.71			Transducer	20.15	21.92	11.9	
R-19	MP3B	1201.7	10/3/05 12:01 AM	5887.71			Transducer	20.15	21.92	11.9	
R-19	MP3B	1201.7	10/4/05 12:01 AM	5887.7			Transducer	20.16	21.91	11.9	
R-19	MP3B	1201.7	10/5/05 12:01 AM	5887.7			Transducer	20.15	21.91	11.9	
R-19	MP3B	1201.7	10/6/05 12:01 AM	5887.71			Transducer	20.15	21.91	11.9	
R-19	MP3B	1201.7	10/7/05 12:01 AM	5887.71			Transducer	20.15	21.91	11.9	
R-19	MP3B	1201.7	10/8/05 12:01 AM	5887.7			Transducer	20.15	21.91	11.9	
R-19	MP3B	1201.7	10/9/05 12:01 AM	5887.7			Transducer	20.15	21.91	11.9	
R-19	MP3B	1201.7	10/10/05 9:52 AM	5887.68			Transducer	20.16	21.9	11.9	
R-19	MP3B	1201.7	10/11/05 8:42 AM	5887.68			Transducer	20.16	21.9	11.9	
R-19	MP3B	1201.7	10/12/05 12:01 AM	5887.7			Transducer	20.15	21.91	11.9	
R-19	MP3B	1201.7	10/13/05 12:01 AM	5887.7			Transducer	20.15	21.91	11.9	
R-19	MP3B	1201.7	10/14/05 7:22 AM	5887.68			Transducer	20.15	21.9	11.9	
R-19	MP3B	1201.7	10/15/05 10:21 AM	5887.68			Transducer	20.15	21.9	11.9	
R-19	MP3B	1201.7	10/16/05 12:01 AM	5887.69			Transducer	20.16	21.91	11.9	
R-19	MP3B	1201.7	10/17/05 12:01 AM	5887.71			Transducer	20.15	21.91	11.9	
R-19	MP3B	1201.7	10/18/05 12:01 AM	5887.69			Transducer	20.16	21.91	11.9	
R-19	MP3B	1201.7	10/19/05 12:01 AM	5887.69			Transducer	20.15	21.91	11.9	
R-19	MP3B	1201.7	10/20/05 12:01 AM	5887.69			Transducer	20.15	21.91	11.9	
R-19	MP3B	1201.7	10/21/05 7:29 AM	5887.68			Transducer	20.15	21.9	11.9	
R-19	MP3B	1201.7	10/22/05 12:01 AM	5887.7			Transducer	20.15	21.91	11.9	
R-19	MP3B	1201.7	10/23/05 12:01 AM	5887.69			Transducer	20.15	21.91	11.9	
R-19	MP3B	1201.7	10/24/05 12:01 AM	5887.69			Transducer	20.16	21.91	11.9	
R-19	MP3B	1201.7	10/25/05 12:01 AM	5887.7			Transducer	20.15	21.91	11.9	
R-19	MP3B	1201.7	10/26/05 12:01 AM	5887.7			Transducer	20.15	21.91	11.9	
R-19	MP3B	1201.7	10/27/05 7:29 AM	5887.68			Transducer	20.15	21.9	11.9	
R-19	MP3B	1201.7	10/28/05 7:26 AM	5887.68			Transducer	20.15	21.9	11.9	
R-19	MP3B	1201.7	10/29/05 12:01 AM	5887.69			Transducer	20.15	21.91	11.9	
R-19	MP3B	1201.7	10/30/05 7:26 AM	5887.68			Transducer	20.15	21.9	11.9	

GFI Water Levels (Earliest Measurement of Day), October 1, 2005 - September 30, 2006

Location	Port Name	Port Depth (ft)	Measurement Date/Time	Water Level (ft)	Data Quality Code	Data Quality Reason Code	Method	Temp (C)	Transducer Pressure (psia)	Atmospheric Pressure (psi)	Comments
R-19	MP3B	1201.7	10/31/05 12:01 AM	5887.69			Transducer	20.15	21.91	11.9	
R-19	MP3B	1201.7	11/1/05 9:00 AM	5887.68			Transducer	20.15	21.9	11.9	
R-19	MP3B	1201.7	11/2/05 12:01 AM	5887.7			Transducer	20.15	21.91	11.9	
R-19	MP3B	1201.7	11/3/05 12:01 AM	5887.69			Transducer	20.15	21.91	11.9	
R-19	MP3B	1201.7	11/4/05 12:01 AM	5887.69			Transducer	20.16	21.91	11.9	
R-19	MP3B	1201.7	11/5/05 12:01 AM	5887.69			Transducer	20.15	21.91	11.9	
R-19	MP3B	1201.7	11/6/05 12:01 AM	5887.7			Transducer	20.16	21.91	11.9	
R-19	MP3B	1201.7	11/7/05 12:01 AM	5887.7			Transducer	20.16	21.91	11.9	
R-19	MP3B	1201.7	11/8/05 12:01 AM	5887.7			Transducer	20.15	21.91	11.9	
R-19	MP3B	1201.7	11/9/05 12:01 AM	5887.7			Transducer	20.16	21.91	11.9	
R-19	MP3B	1201.7	11/10/05 12:01 AM	5887.7			Transducer	20.16	21.91	11.9	
R-19	MP3B	1201.7	11/11/05 12:01 AM	5887.7			Transducer	20.16	21.91	11.9	
R-19	MP3B	1201.7	11/12/05 12:01 AM	5887.7			Transducer	20.16	21.91	11.9	
R-19	MP3B	1201.7	11/13/05 12:01 AM	5887.7			Transducer	20.15	21.91	11.9	
R-19	MP3B	1201.7	11/14/05 12:01 AM	5887.7			Transducer	20.16	21.91	11.9	
R-19	MP3B	1201.7	11/15/05 12:01 AM	5887.69			Transducer	20.15	21.91	11.9	
R-19	MP3B	1201.7	11/16/05 12:01 AM	5887.68			Transducer	20.16	21.9	11.9	
R-19	MP3B	1201.7	11/17/05 12:01 AM	5887.69			Transducer	20.16	21.91	11.9	
R-19	MP3B	1201.7	11/18/05 12:01 AM	5887.69			Transducer	20.16	21.91	11.9	
R-19	MP3B	1201.7	11/19/05 12:01 AM	5887.7			Transducer	20.16	21.91	11.9	
R-19	MP3B	1201.7	11/20/05 12:01 AM	5887.7			Transducer	20.16	21.91	11.9	
R-19	MP3B	1201.7	11/21/05 12:01 AM	5887.7			Transducer	20.16	21.91	11.9	
R-19	MP3B	1201.7	11/22/05 12:01 AM	5887.69			Transducer	20.16	21.91	11.9	
R-19	MP3B	1201.7	11/23/05 12:01 AM	5887.7			Transducer	20.16	21.91	11.9	
R-19	MP3B	1201.7	11/24/05 12:01 AM	5887.7			Transducer	20.16	21.91	11.9	
R-19	MP3B	1201.7	11/25/05 12:01 AM	5887.7			Transducer	20.16	21.91	11.9	
R-19	MP3B	1201.7	11/26/05 12:01 AM	5887.69			Transducer	20.16	21.91	11.9	
R-19	MP3B	1201.7	11/27/05 12:01 AM	5887.7			Transducer	20.16	21.91	11.9	
R-19	MP3B	1201.7	11/28/05 12:01 AM	5887.69			Transducer	20.16	21.91	11.9	
R-19	MP3B	1201.7	11/29/05 12:01 AM	5887.69			Transducer	20.18	21.91	11.9	
R-19	MP3B	1201.7	11/30/05 12:01 AM	5887.69			Transducer	20.16	21.91	11.9	
R-19	MP3B	1201.7	12/1/05 12:01 AM	5887.69			Transducer	20.16	21.91	11.9	
R-19	MP3B	1201.7	12/2/05 12:01 AM	5887.69			Transducer	20.15	21.91	11.9	
R-19	MP3B	1201.7	12/3/05 12:01 AM	5887.68			Transducer	20.16	21.9	11.9	
R-19	MP3B	1201.7	12/4/05 12:01 AM	5887.68			Transducer	20.16	21.9	11.9	
R-19	MP3B	1201.7	12/5/05 12:01 AM	5887.69			Transducer	20.16	21.91	11.9	
R-19	MP3B	1201.7	12/6/05 12:01 AM	5887.69			Transducer	20.16	21.91	11.9	
R-19	MP3B	1201.7	12/7/05 12:01 AM	5887.68			Transducer	20.16	21.9	11.9	
R-19	MP3B	1201.7	12/8/05 12:01 AM	5887.68			Transducer	20.15	21.9	11.9	
R-19	MP3B	1201.7	12/9/05 12:01 AM	5887.68			Transducer	20.16	21.9	11.9	
R-19	MP3B	1201.7	12/10/05 12:01 AM	5887.68			Transducer	20.18	21.9	11.9	
R-19	MP3B	1201.7	12/11/05 12:01 AM	5887.68			Transducer	20.16	21.9	11.9	
R-19	MP3B	1201.7	12/12/05 12:01 AM	5887.69			Transducer	20.16	21.91	11.9	
R-19	MP3B	1201.7	12/13/05 12:01 AM	5887.68			Transducer	20.16	21.9	11.9	
R-19	MP3B	1201.7	12/14/05 12:01 AM	5887.68			Transducer	20.18	21.9	11.9	
R-19	MP3B	1201.7	12/15/05 12:01 AM	5887.68			Transducer	20.16	21.9	11.9	
R-19	MP3B	1201.7	12/16/05 12:01 AM	5887.68			Transducer	20.16	21.9	11.9	
R-19	MP3B	1201.7	12/17/05 12:01 AM	5887.68			Transducer	20.18	21.9	11.9	
R-19	MP3B	1201.7	12/18/05 12:01 AM	5887.68			Transducer	20.18	21.9	11.9	

GFI Water Levels (Earliest Measurement of Day), October 1, 2005 - September 30, 2006

Location	Port Name	Port Depth (ft)	Measurement Date/Time	Water Level (ft)	Data Quality Code	Data Quality Reason Code	Method	Temp (C)	Transducer Pressure (psia)	Atmospheric Pressure (psi)	Comments
R-19	MP3B	1201.7	12/19/05 12:01 AM	5887.68			Transducer	20.18	21.9	11.9	
R-19	MP3B	1201.7	12/20/05 12:01 AM	5887.68			Transducer	20.18	21.9	11.9	
R-19	MP3B	1201.7	12/21/05 12:01 AM	5887.68			Transducer	20.16	21.9	11.9	
R-19	MP3B	1201.7	12/22/05 12:01 AM	5887.68			Transducer	20.16	21.9	11.9	
R-19	MP3B	1201.7	12/23/05 12:01 AM	5887.68			Transducer	20.18	21.9	11.9	
R-19	MP3B	1201.7	12/24/05 12:01 AM	5887.68			Transducer	20.18	21.9	11.9	
R-19	MP3B	1201.7	12/25/05 12:01 AM	5887.68			Transducer	20.16	21.9	11.9	
R-19	MP3B	1201.7	12/26/05 12:01 AM	5887.68			Transducer	20.18	21.9	11.9	
R-19	MP3B	1201.7	12/27/05 12:01 AM	5887.68			Transducer	20.16	21.9	11.9	
R-19	MP3B	1201.7	12/28/05 12:01 AM	5887.68			Transducer	20.18	21.9	11.9	
R-19	MP3B	1201.7	12/29/05 12:01 AM	5887.68			Transducer	20.16	21.9	11.9	
R-19	MP3B	1201.7	12/30/05 12:01 AM	5887.68			Transducer	20.18	21.9	11.9	
R-19	MP3B	1201.7	12/31/05 12:01 AM	5887.67			Transducer	20.16	21.9	11.9	
R-19	MP3B	1201.7	1/1/06 12:01 AM	5887.67			Transducer	20.16	21.9	11.9	
R-19	MP3B	1201.7	1/2/06 12:01 AM	5887.67			Transducer	20.16	21.9	11.9	
R-19	MP3B	1201.7	1/3/06 12:01 AM	5887.67			Transducer	20.16	21.9	11.9	
R-19	MP3B	1201.7	1/4/06 12:01 AM	5887.68			Transducer	20.18	21.9	11.9	
R-19	MP3B	1201.7	1/5/06 12:01 AM	5887.67			Transducer	20.16	21.9	11.9	
R-19	MP3B	1201.7	1/6/06 12:01 AM	5887.67			Transducer	20.16	21.9	11.9	
R-19	MP3B	1201.7	1/7/06 12:01 AM	5887.67			Transducer	20.16	21.9	11.9	
R-19	MP3B	1201.7	1/8/06 12:01 AM	5887.67			Transducer	20.16	21.9	11.9	
R-19	MP3B	1201.7	1/9/06 12:01 AM	5887.67			Transducer	20.18	21.9	11.9	
R-19	MP3B	1201.7	1/10/06 12:01 AM	5887.67			Transducer	20.16	21.9	11.9	
R-19	MP3B	1201.7	1/11/06 12:01 AM	5887.67			Transducer	20.18	21.9	11.9	
R-19	MP3B	1201.7	1/12/06 12:01 AM	5887.67			Transducer	20.18	21.9	11.9	
R-19	MP3B	1201.7	1/13/06 12:01 AM	5887.66			Transducer	20.18	21.9	11.9	
R-19	MP3B	1201.7	1/14/06 12:01 AM	5887.66			Transducer	20.18	21.9	11.9	
R-19	MP3B	1201.7	1/15/06 12:01 AM	5887.66			Transducer	20.18	21.9	11.9	
R-19	MP3B	1201.7	1/16/06 12:01 AM	5887.66			Transducer	20.18	21.9	11.9	
R-19	MP3B	1201.7	1/17/06 12:01 AM	5887.67			Transducer	20.18	21.9	11.9	
R-19	MP3B	1201.7	1/18/06 12:01 AM	5887.66			Transducer	20.18	21.9	11.9	
R-19	MP3B	1201.7	1/19/06 12:01 AM	5887.66			Transducer	20.18	21.9	11.9	
R-19	MP3B	1201.7	1/20/06 12:01 AM	5887.66			Transducer	20.18	21.9	11.9	
R-19	MP3B	1201.7	1/21/06 12:01 AM	5887.66			Transducer	20.18	21.89	11.9	
R-19	MP3B	1201.7	1/22/06 12:01 AM	5887.66			Transducer	20.19	21.89	11.9	
R-19	MP3B	1201.7	1/23/06 12:01 AM	5887.66			Transducer	20.19	21.9	11.9	
R-19	MP3B	1201.7	1/24/06 12:01 AM	5887.66			Transducer	20.18	21.9	11.9	
R-19	MP3B	1201.7	1/25/06 12:01 AM	5887.66			Transducer	20.19	21.89	11.9	
R-19	MP3B	1201.7	1/26/06 12:01 AM	5887.66			Transducer	20.19	21.89	11.9	
R-19	MP3B	1201.7	1/27/06 12:01 AM	5887.66			Transducer	20.16	21.89	11.9	
R-19	MP3B	1201.7	1/28/06 12:01 AM	5887.66			Transducer	20.18	21.89	11.9	
R-19	MP3B	1201.7	1/29/06 12:01 AM	5887.66			Transducer	20.19	21.89	11.9	
R-19	MP3B	1201.7	1/30/06 12:01 AM	5887.66			Transducer	20.18	21.89	11.9	
R-19	MP3B	1201.7	1/31/06 12:01 AM	5887.66			Transducer	20.18	21.89	11.9	
R-19	MP3B	1201.7	2/1/06 12:01 AM	5887.66			Transducer	20.18	21.89	11.9	
R-19	MP3B	1201.7	2/2/06 12:01 AM	5887.65			Transducer	20.18	21.89	11.9	
R-19	MP3B	1201.7	2/3/06 12:01 AM	5887.65			Transducer	20.18	21.89	11.9	
R-19	MP3B	1201.7	2/4/06 12:01 AM	5887.65			Transducer	20.18	21.89	11.9	
R-19	MP3B	1201.7	2/5/06 12:01 AM	5887.64			Transducer	20.18	21.89	11.9	

GFI Water Levels (Earliest Measurement of Day), October 1, 2005 - September 30, 2006

Location	Port Name	Port Depth (ft)	Measurement Date/Time	Water Level (ft)	Data Quality Code	Data Quality Reason Code	Method	Temp (C)	Transducer Pressure (psia)	Atmospheric Pressure (psi)	Comments
R-19	MP3B	1201.7	2/6/06 12:01 AM	5887.65			Transducer	20.18	21.89	11.9	
R-19	MP3B	1201.7	2/7/06 12:01 AM	5887.64			Transducer	20.18	21.89	11.9	
R-19	MP3B	1201.7	2/8/06 12:01 AM	5887.64			Transducer	20.18	21.89	11.9	
R-19	MP3B	1201.7	2/9/06 12:01 AM	5887.64			Transducer	20.18	21.89	11.9	
R-19	MP3B	1201.7	2/10/06 12:01 AM	5887.64			Transducer	20.19	21.89	11.9	
R-19	MP3B	1201.7	2/11/06 12:01 AM	5887.64			Transducer	20.18	21.89	11.9	
R-19	MP3B	1201.7	2/12/06 12:01 AM	5887.64			Transducer	20.18	21.89	11.9	
R-19	MP3B	1201.7	2/13/06 12:01 AM	5887.64			Transducer	20.16	21.89	11.9	
R-19	MP3B	1201.7	2/14/06 12:01 AM	5887.64			Transducer	20.18	21.89	11.9	
R-19	MP3B	1201.7	2/15/06 12:01 AM	5887.64			Transducer	20.18	21.89	11.9	
R-19	MP3B	1201.7	2/16/06 12:01 AM	5887.64			Transducer	20.18	21.89	11.9	
R-19	MP3B	1201.7	2/17/06 12:01 AM	5887.64			Transducer	20.18	21.89	11.9	
R-19	MP3B	1201.7	2/18/06 12:01 AM	5887.64			Transducer	20.18	21.89	11.9	
R-19	MP3B	1201.7	2/19/06 12:01 AM	5887.64			Transducer	20.18	21.89	11.9	
R-19	MP3B	1201.7	2/20/06 12:01 AM	5887.64			Transducer	20.18	21.89	11.9	
R-19	MP3B	1201.7	2/21/06 12:01 AM	5887.64			Transducer	20.18	21.89	11.9	
R-19	MP3B	1201.7	2/22/06 12:01 AM	5887.63			Transducer	20.19	21.88	11.9	
R-19	MP3B	1201.7	2/23/06 12:01 AM	5887.63			Transducer	20.19	21.88	11.9	
R-19	MP3B	1201.7	2/24/06 12:01 AM	5887.64			Transducer	20.19	21.89	11.9	
R-19	MP3B	1201.7	2/25/06 12:01 AM	5887.63			Transducer	20.18	21.88	11.9	
R-19	MP3B	1201.7	2/26/06 12:01 AM	5887.63			Transducer	20.18	21.88	11.9	
R-19	MP3B	1201.7	2/27/06 12:01 AM	5887.63			Transducer	20.18	21.88	11.9	
R-19	MP3B	1201.7	2/28/06 12:01 AM	5887.63			Transducer	20.18	21.88	11.9	
R-19	MP3B	1201.7	3/1/06 12:01 AM	5887.63			Transducer	20.18	21.88	11.9	
R-19	MP3B	1201.7	3/2/06 12:01 AM	5887.63			Transducer	20.18	21.88	11.9	
R-19	MP3B	1201.7	3/3/06 12:01 AM	5887.63			Transducer	20.18	21.88	11.9	
R-19	MP3B	1201.7	3/4/06 12:01 AM	5887.63			Transducer	20.18	21.88	11.9	
R-19	MP3B	1201.7	3/5/06 12:01 AM	5887.63			Transducer	20.18	21.88	11.9	
R-19	MP3B	1201.7	3/6/06 12:01 AM	5887.63			Transducer	20.18	21.88	11.9	
R-19	MP3B	1201.7	3/7/06 12:01 AM	5887.62			Transducer	20.18	21.88	11.9	
R-19	MP3B	1201.7	3/8/06 12:01 AM	5887.63			Transducer	20.18	21.88	11.9	
R-19	MP3B	1201.7	3/9/06 12:01 AM	5887.63			Transducer	20.18	21.88	11.9	
R-19	MP3B	1201.7	3/10/06 12:01 AM	5887.61			Transducer	20.18	21.87	11.9	
R-19	MP3B	1201.7	3/11/06 12:01 AM	5887.63			Transducer	20.18	21.88	11.9	
R-19	MP3B	1201.7	3/12/06 12:01 AM	5887.62			Transducer	20.19	21.88	11.9	
R-19	MP3B	1201.7	3/13/06 12:01 AM	5887.62			Transducer	20.18	21.88	11.9	
R-19	MP3B	1201.7	3/14/06 12:01 AM	5887.61			Transducer	20.18	21.87	11.9	
R-19	MP3B	1201.7	3/15/06 12:01 AM	5887.61			Transducer	20.18	21.87	11.9	
R-19	MP3B	1201.7	3/16/06 12:01 AM	5887.61			Transducer	20.16	21.87	11.9	
R-19	MP3B	1201.7	3/17/06 12:01 AM	5887.61			Transducer	20.18	21.87	11.9	
R-19	MP3B	1201.7	3/18/06 12:01 AM	5887.61			Transducer	20.18	21.87	11.9	
R-19	MP3B	1201.7	3/19/06 12:01 AM	5887.61			Transducer	20.18	21.87	11.9	
R-19	MP3B	1201.7	3/20/06 12:01 AM	5887.61			Transducer	20.18	21.87	11.9	
R-19	MP3B	1201.7	3/21/06 12:01 AM	5887.61			Transducer	20.19	21.87	11.9	
R-19	MP3B	1201.7	3/22/06 12:01 AM	5887.6			Transducer	20.16	21.87	11.9	
R-19	MP3B	1201.7	3/23/06 12:01 AM	5887.6			Transducer	20.19	21.87	11.9	
R-19	MP3B	1201.7	3/24/06 12:01 AM	5887.61			Transducer	20.19	21.87	11.9	
R-19	MP3B	1201.7	3/25/06 12:01 AM	5887.61			Transducer	20.18	21.87	11.9	
R-19	MP3B	1201.7	3/26/06 12:01 AM	5887.6			Transducer	20.18	21.87	11.9	

GFI Water Levels (Earliest Measurement of Day), October 1, 2005 - September 30, 2006

Location	Port Name	Port Depth (ft)	Measurement Date/Time	Water Level (ft)	Data Quality Code	Data Quality Reason Code	Method	Temp (C)	Transducer Pressure (psia)	Atmospheric Pressure (psi)	Comments
R-19	MP3B	1201.7	3/27/06 12:01 AM	5887.6			Transducer	20.19	21.87	11.9	
R-19	MP3B	1201.7	3/28/06 12:01 AM	5887.6			Transducer	20.18	21.87	11.9	
R-19	MP3B	1201.7	3/29/06 12:01 AM	5887.61			Transducer	20.19	21.87	11.9	
R-19	MP3B	1201.7	3/30/06 12:01 AM	5887.59			Transducer	20.18	21.87	11.9	
R-19	MP3B	1201.7	3/31/06 12:01 AM	5887.6			Transducer	20.19	21.87	11.9	
R-19	MP3B	1201.7	4/1/06 12:01 AM	5887.6			Transducer	20.18	21.87	11.9	
R-19	MP3B	1201.7	4/2/06 12:01 AM	5887.6			Transducer	20.19	21.87	11.9	
R-19	MP3B	1201.7	4/3/06 12:01 AM	5887.6			Transducer	20.18	21.87	11.9	
R-19	MP3B	1201.7	4/4/06 12:01 AM	5887.59			Transducer	20.19	21.87	11.9	
R-19	MP3B	1201.7	4/5/06 12:01 AM	5887.59			Transducer	20.19	21.87	11.9	
R-19	MP3B	1201.7	4/6/06 12:01 AM	5887.59			Transducer	20.19	21.87	11.9	
R-19	MP3B	1201.7	4/7/06 12:01 AM	5887.59			Transducer	20.19	21.87	11.9	
R-19	MP3B	1201.7	4/8/06 12:01 AM	5887.59			Transducer	20.19	21.87	11.9	
R-19	MP3B	1201.7	4/9/06 12:01 AM	5887.59			Transducer	20.19	21.87	11.9	
R-19	MP3B	1201.7	4/10/06 12:01 AM	5887.59			Transducer	20.19	21.86	11.9	
R-19	MP3B	1201.7	4/11/06 12:01 AM	5887.59			Transducer	20.18	21.86	11.9	
R-19	MP3B	1201.7	4/12/06 12:01 AM	5887.59			Transducer	20.19	21.87	11.9	
R-19	MP3B	1201.7	4/13/06 12:01 AM	5887.58			Transducer	20.19	21.86	11.9	
R-19	MP3B	1201.7	4/14/06 12:01 AM	5887.59			Transducer	20.18	21.86	11.9	
R-19	MP3B	1201.7	4/15/06 12:01 AM	5887.58			Transducer	20.18	21.86	11.9	
R-19	MP3B	1201.7	4/16/06 12:01 AM	5887.58			Transducer	20.19	21.86	11.9	
R-19	MP3B	1201.7	4/17/06 12:01 AM	5887.58			Transducer	20.19	21.86	11.9	
R-19	MP3B	1201.7	4/18/06 12:01 AM	5887.57			Transducer	20.18	21.86	11.9	
R-19	MP3B	1201.7	4/19/06 12:01 AM	5887.57			Transducer	20.18	21.86	11.9	
R-19	MP3B	1201.7	4/20/06 12:01 AM	5887.57			Transducer	20.18	21.86	11.9	
R-19	MP3B	1201.7	4/21/06 12:01 AM	5887.58			Transducer	20.18	21.86	11.9	
R-19	MP3B	1201.7	4/22/06 12:01 AM	5887.57			Transducer	20.18	21.86	11.9	
R-19	MP3B	1201.7	4/23/06 12:01 AM	5887.57			Transducer	20.19	21.86	11.9	
R-19	MP3B	1201.7	4/24/06 12:01 AM	5887.56			Transducer	20.18	21.85	11.9	
R-19	MP3B	1201.7	4/25/06 12:01 AM	5887.56			Transducer	20.18	21.85	11.9	
R-19	MP3B	1201.7	4/26/06 12:01 AM	5887.56			Transducer	20.19	21.85	11.9	
R-19	MP3B	1201.7	4/27/06 12:01 AM	5887.56			Transducer	20.18	21.85	11.9	
R-19	MP3B	1201.7	4/28/06 12:01 AM	5887.56			Transducer	20.18	21.85	11.9	
R-19	MP3B	1201.7	4/29/06 12:01 AM	5887.56			Transducer	20.19	21.85	11.9	
R-19	MP3B	1201.7	4/30/06 12:01 AM	5887.54			Transducer	20.18	21.84	11.9	
R-19	MP3B	1201.7	5/1/06 12:01 AM	5887.55			Transducer	20.18	21.85	11.9	
R-19	MP3B	1201.7	5/2/06 12:01 AM	5887.54			Transducer	20.18	21.84	11.9	
R-19	MP3B	1201.7	5/3/06 12:01 AM	5887.54			Transducer	20.18	21.84	11.9	
R-19	MP3B	1201.7	5/4/06 12:01 AM	5887.54			Transducer	20.18	21.84	11.9	
R-19	MP3B	1201.7	5/5/06 12:01 AM	5887.54			Transducer	20.18	21.84	11.9	
R-19	MP3B	1201.7	5/6/06 12:01 AM	5887.54			Transducer	20.19	21.84	11.9	
R-19	MP3B	1201.7	5/7/06 12:01 AM	5887.54			Transducer	20.18	21.84	11.9	
R-19	MP3B	1201.7	5/8/06 12:01 AM	5887.53			Transducer	20.18	21.84	11.9	
R-19	MP3B	1201.7	5/9/06 12:01 AM	5887.54			Transducer	20.18	21.84	11.9	
R-19	MP3B	1201.7	5/10/06 12:01 AM	5887.54			Transducer	20.18	21.84	11.9	
R-19	MP3B	1201.7	5/11/06 12:01 AM	5887.53			Transducer	20.18	21.84	11.9	
R-19	MP3B	1201.7	5/12/06 12:01 AM	5887.52			Transducer	20.19	21.83	11.9	
R-19	MP3B	1201.7	5/13/06 12:01 AM	5887.53			Transducer	20.19	21.84	11.9	
R-19	MP3B	1201.7	5/14/06 12:01 AM	5887.52			Transducer	20.19	21.83	11.9	

GFI Water Levels (Earliest Measurement of Day), October 1, 2005 - September 30, 2006

Location	Port Name	Port Depth (ft)	Measurement Date/Time	Water Level (ft)	Data Quality Code	Data Quality Reason Code	Method	Temp (C)	Transducer Pressure (psia)	Atmospheric Pressure (psi)	Comments
R-19	MP3B	1201.7	5/15/06 12:01 AM	5887.52			Transducer	20.19	21.83	11.9	
R-19	MP3B	1201.7	5/16/06 12:01 AM	5887.52			Transducer	20.18	21.83	11.9	
R-19	MP3B	1201.7	5/17/06 12:01 AM	5887.52			Transducer	20.19	21.83	11.9	
R-19	MP3B	1201.7	5/18/06 12:01 AM	5887.52			Transducer	20.19	21.83	11.9	
R-19	MP3B	1201.7	5/19/06 12:01 AM	5887.52			Transducer	20.2	21.83	11.9	
R-19	MP3B	1201.7	5/20/06 12:01 AM	5887.52			Transducer	20.19	21.83	11.9	
R-19	MP3B	1201.7	5/21/06 12:01 AM	5887.52			Transducer	20.19	21.83	11.9	
R-19	MP3B	1201.7	5/22/06 12:01 AM	5887.51			Transducer	20.19	21.83	11.9	
R-19	MP3B	1201.7	5/23/06 12:01 AM	5887.52			Transducer	20.19	21.83	11.9	
R-19	MP3B	1201.7	5/24/06 12:01 AM	5887.51			Transducer	20.18	21.83	11.9	
R-19	MP3B	1201.7	5/25/06 12:01 AM	5887.51			Transducer	20.19	21.83	11.9	
R-19	MP3B	1201.7	5/26/06 12:01 AM	5887.5			Transducer	20.18	21.83	11.9	
R-19	MP3B	1201.7	5/27/06 12:01 AM	5887.5			Transducer	20.18	21.83	11.9	
R-19	MP3B	1201.7	5/28/06 12:01 AM	5887.5			Transducer	20.19	21.83	11.9	
R-19	MP3B	1201.7	5/29/06 12:01 AM	5887.5			Transducer	20.18	21.83	11.9	
R-19	MP3B	1201.7	5/30/06 12:01 AM	5887.49			Transducer	20.19	21.82	11.9	
R-19	MP3B	1201.7	5/31/06 12:01 AM	5887.49			Transducer	20.18	21.82	11.9	
R-19	MP3B	1201.7	6/1/06 12:01 AM	5887.49			Transducer	20.18	21.82	11.9	
R-19	MP3B	1201.7	6/2/06 12:01 AM	5887.49			Transducer	20.19	21.82	11.9	
R-19	MP3B	1201.7	6/3/06 12:01 AM	5887.49			Transducer	20.18	21.82	11.9	
R-19	MP3B	1201.7	6/4/06 12:01 AM	5887.49			Transducer	20.18	21.82	11.9	
R-19	MP3B	1201.7	6/5/06 12:01 AM	5887.49			Transducer	20.19	21.82	11.9	
R-19	MP3B	1201.7	6/6/06 12:01 AM	5887.49			Transducer	20.19	21.82	11.9	
R-19	MP3B	1201.7	6/7/06 12:01 AM	5887.49			Transducer	20.18	21.82	11.9	
R-19	MP3B	1201.7	6/8/06 12:01 AM	5887.48			Transducer	20.18	21.82	11.9	
R-19	MP3B	1201.7	6/9/06 12:01 AM	5887.49			Transducer	20.19	21.82	11.9	
R-19	MP3B	1201.7	6/10/06 12:01 AM	5887.48			Transducer	20.18	21.82	11.9	
R-19	MP3B	1201.7	6/11/06 12:01 AM	5887.49			Transducer	20.18	21.82	11.9	
R-19	MP3B	1201.7	6/12/06 12:01 AM	5887.48			Transducer	20.18	21.82	11.9	
R-19	MP3B	1201.7	6/13/06 12:01 AM	5887.48			Transducer	20.19	21.82	11.9	
R-19	MP3B	1201.7	6/14/06 12:01 AM	5887.48			Transducer	20.18	21.82	11.9	
R-19	MP3B	1201.7	6/15/06 12:01 AM	5887.49			Transducer	20.19	21.82	11.9	
R-19	MP3B	1201.7	6/16/06 12:01 AM	5887.48			Transducer	20.18	21.82	11.9	
R-19	MP3B	1201.7	6/17/06 12:01 AM	5887.48			Transducer	20.18	21.82	11.9	
R-19	MP3B	1201.7	6/18/06 12:01 AM	5887.48			Transducer	20.19	21.82	11.9	
R-19	MP3B	1201.7	6/19/06 12:01 AM	5887.48			Transducer	20.19	21.82	11.9	
R-19	MP3B	1201.7	6/20/06 12:01 AM	5887.47			Transducer	20.19	21.81	11.9	
R-19	MP3B	1201.7	6/21/06 12:01 AM	5887.48			Transducer	20.19	21.82	11.9	
R-19	MP3B	1201.7	6/22/06 12:01 AM	5887.47			Transducer	20.18	21.81	11.9	
R-19	MP3B	1201.7	6/23/06 12:01 AM	5887.48			Transducer	20.19	21.82	11.9	
R-19	MP3B	1201.7	6/24/06 12:01 AM	5887.47			Transducer	20.19	21.81	11.9	
R-19	MP3B	1201.7	6/25/06 12:01 AM	5887.47			Transducer	20.19	21.81	11.9	
R-19	MP3B	1201.7	6/26/06 12:01 AM	5887.47			Transducer	20.18	21.81	11.9	
R-19	MP3B	1201.7	6/27/06 12:01 AM	5887.47			Transducer	20.18	21.81	11.9	
R-19	MP3B	1201.7	6/28/06 12:01 AM	5887.48			Transducer	20.19	21.82	11.9	
R-19	MP3B	1201.7	6/29/06 12:01 AM	5887.47			Transducer	20.18	21.81	11.9	
R-19	MP3B	1201.7	6/30/06 12:01 AM	5887.47			Transducer	20.18	21.81	11.9	
R-19	MP3B	1201.7	7/1/06 12:01 AM	5887.48			Transducer	20.18	21.82	11.9	
R-19	MP3B	1201.7	7/2/06 12:01 AM	5887.47			Transducer	20.19	21.81	11.9	

GFI Water Levels (Earliest Measurement of Day), October 1, 2005 - September 30, 2006

Location	Port Name	Port Depth (ft)	Measurement Date/Time	Water Level (ft)	Data Quality Code	Data Quality Reason Code	Method	Temp (C)	Transducer Pressure (psia)	Atmospheric Pressure (psi)	Comments
R-19	MP3B	1201.7	7/3/06 12:01 AM	5887.47			Transducer	20.18	21.81	11.9	
R-19	MP3B	1201.7	7/4/06 12:01 AM	5887.47			Transducer	20.19	21.81	11.9	
R-19	MP3B	1201.7	7/5/06 12:01 AM	5887.48			Transducer	20.19	21.82	11.9	
R-19	MP3B	1201.7	7/6/06 12:01 AM	5887.48			Transducer	20.19	21.82	11.9	
R-19	MP3B	1201.7	7/7/06 12:01 AM	5887.47			Transducer	20.19	21.81	11.9	
R-19	MP3B	1201.7	7/8/06 12:01 AM	5887.48			Transducer	20.2	21.82	11.9	
R-19	MP3B	1201.7	7/9/06 12:01 AM	5887.47			Transducer	20.19	21.81	11.9	
R-19	MP3B	1201.7	7/10/06 12:01 AM	5887.48			Transducer	20.19	21.82	11.9	
R-19	MP3B	1201.7	7/11/06 12:01 AM	5887.49			Transducer	20.19	21.82	11.9	
R-19	MP3B	1201.7	7/12/06 12:01 AM	5887.49			Transducer	20.19	21.82	11.9	
R-19	MP3B	1201.7	7/13/06 12:01 AM	5887.49			Transducer	20.19	21.82	11.9	
R-19	MP3B	1201.7	7/14/06 12:01 AM	5887.49			Transducer	20.2	21.82	11.9	
R-19	MP3B	1201.7	7/15/06 12:01 AM	5887.48			Transducer	20.19	21.82	11.9	
R-19	MP3B	1201.7	7/16/06 12:01 AM	5887.49			Transducer	20.2	21.82	11.9	
R-19	MP3B	1201.7	7/17/06 12:01 AM	5887.49			Transducer	20.18	21.82	11.9	
R-19	MP3B	1201.7	7/18/06 12:01 AM	5887.49			Transducer	20.2	21.82	11.9	
R-19	MP3B	1201.7	7/19/06 12:01 AM	5887.49			Transducer	20.19	21.82	11.9	
R-19	MP3B	1201.7	7/20/06 12:01 AM	5887.49			Transducer	20.19	21.82	11.9	
R-19	MP3B	1201.7	7/21/06 12:01 AM	5887.5			Transducer	20.2	21.83	11.9	
R-19	MP3B	1201.7	7/22/06 12:01 AM	5887.5			Transducer	20.19	21.83	11.9	
R-19	MP3B	1201.7	7/23/06 12:01 AM	5887.49			Transducer	20.2	21.82	11.9	
R-19	MP3B	1201.7	7/24/06 12:01 AM	5887.49			Transducer	20.19	21.82	11.9	
R-19	MP3B	1201.7	7/25/06 12:01 AM	5887.5			Transducer	20.19	21.83	11.9	
R-19	MP3B	1201.7	7/26/06 12:01 AM	5887.49			Transducer	20.2	21.82	11.9	
R-19	MP3B	1201.7	7/27/06 12:01 AM	5887.51			Transducer	20.2	21.83	11.9	
R-19	MP3B	1201.7	7/28/06 12:01 AM	5887.5			Transducer	20.2	21.83	11.9	
R-19	MP3B	1201.7	7/29/06 12:01 AM	5887.51			Transducer	20.2	21.83	11.9	
R-19	MP3B	1201.7	7/30/06 12:01 AM	5887.51			Transducer	20.2	21.83	11.9	
R-19	MP3B	1201.7	7/31/06 12:01 AM	5887.5			Transducer	20.2	21.83	11.9	
R-19	MP3B	1201.7	8/1/06 12:01 AM	5887.5			Transducer	20.19	21.83	11.9	
R-19	MP3B	1201.7	8/2/06 12:01 AM	5887.52			Transducer	20.2	21.83	11.9	
R-19	MP3B	1201.7	8/3/06 12:01 AM	5887.5			Transducer	20.19	21.83	11.9	
R-19	MP3B	1201.7	8/4/06 12:01 AM	5887.5			Transducer	20.19	21.83	11.9	
R-19	MP3B	1201.7	8/5/06 12:01 AM	5887.52			Transducer	20.2	21.83	11.9	
R-19	MP3B	1201.7	8/6/06 12:01 AM	5887.51			Transducer	20.2	21.83	11.9	
R-19	MP3B	1201.7	8/7/06 12:01 AM	5887.51			Transducer	20.19	21.83	11.9	
R-19	MP3B	1201.7	8/8/06 12:01 AM	5887.51			Transducer	20.2	21.83	11.9	
R-19	MP3B	1201.7	8/9/06 12:01 AM	5887.51			Transducer	20.2	21.83	11.9	
R-19	MP3B	1201.7	8/10/06 12:01 AM	5887.51			Transducer	20.2	21.83	11.9	
R-19	MP3B	1201.7	8/11/06 12:01 AM	5887.52			Transducer	20.2	21.83	11.9	
R-19	MP3B	1201.7	8/12/06 12:01 AM	5887.52			Transducer	20.2	21.83	11.9	
R-19	MP3B	1201.7	8/13/06 12:01 AM	5887.52			Transducer	20.2	21.83	11.9	
R-19	MP3B	1201.7	8/14/06 12:01 AM	5887.51			Transducer	20.2	21.83	11.9	
R-19	MP3B	1201.7	8/15/06 12:01 AM	5887.51			Transducer	20.2	21.83	11.9	
R-19	MP3B	1201.7	8/24/06 9:00 AM	5887.47			Transducer	0	21.81	11.9	3b Po install
R-19	MP3B	1201.7	8/25/06 12:01 AM	5887.52			Transducer	20.22	21.83	11.9	
R-19	MP3B	1201.7	8/26/06 12:01 AM	5887.52			Transducer	20.2	21.83	11.9	
R-19	MP3B	1201.7	8/27/06 12:01 AM	5887.52			Transducer	20.2	21.83	11.9	
R-19	MP3B	1201.7	8/28/06 12:01 AM	5887.52			Transducer	20.2	21.83	11.9	

GFI Water Levels (Earliest Measurement of Day), October 1, 2005 - September 30, 2006

Location	Port Name	Port Depth (ft)	Measurement Date/Time	Water Level (ft)	Data Quality Code	Data Quality Reason Code	Method	Temp (C)	Transducer Pressure (psia)	Atmospheric Pressure (psi)	Comments
R-19	MP3B	1201.7	8/29/06 12:01 AM	5887.52			Transducer	20.22	21.83	11.9	
R-19	MP3B	1201.7	8/30/06 12:01 AM	5887.52			Transducer	20.2	21.83	11.9	
R-19	MP3B	1201.7	8/31/06 12:01 AM	5887.52			Transducer	20.19	21.83	11.9	
R-19	MP3B	1201.7	9/1/06 12:01 AM	5887.52			Transducer	20.2	21.83	11.9	
R-19	MP3B	1201.7	9/2/06 12:01 AM	5887.52			Transducer	20.19	21.83	11.9	
R-19	MP3B	1201.7	9/3/06 12:01 AM	5887.52			Transducer	20.2	21.83	11.9	
R-19	MP3B	1201.7	9/4/06 12:01 AM	5887.51			Transducer	20.2	21.83	11.9	
R-19	MP3B	1201.7	9/5/06 12:01 AM	5887.52			Transducer	20.2	21.83	11.9	
R-19	MP3B	1201.7	9/6/06 12:01 AM	5887.52			Transducer	20.2	21.83	11.9	
R-19	MP3B	1201.7	9/7/06 12:01 AM	5887.52			Transducer	20.2	21.83	11.9	
R-19	MP3B	1201.7	9/8/06 12:01 AM	5887.51			Transducer	20.2	21.83	11.9	
R-19	MP3B	1201.7	9/9/06 12:01 AM	5887.51			Transducer	20.19	21.83	11.9	
R-19	MP3B	1201.7	9/10/06 12:01 AM	5887.51			Transducer	20.19	21.83	11.9	
R-19	MP3B	1201.7	9/11/06 12:01 AM	5887.51			Transducer	20.2	21.83	11.9	
R-19	MP3B	1201.7	9/12/06 12:01 AM	5887.52			Transducer	20.2	21.83	11.9	
R-19	MP3B	1201.7	9/13/06 12:01 AM	5887.51			Transducer	20.2	21.83	11.9	
R-19	MP3B	1201.7	9/14/06 12:01 AM	5887.52			Transducer	20.19	21.83	11.9	
R-19	MP3B	1201.7	9/15/06 12:01 AM	5887.52			Transducer	20.2	21.83	11.9	
R-19	MP3B	1201.7	9/16/06 12:01 AM	5887.52			Transducer	20.2	21.83	11.9	
R-19	MP3B	1201.7	9/17/06 12:01 AM	5887.51			Transducer	20.2	21.83	11.9	
R-19	MP3B	1201.7	9/18/06 12:01 AM	5887.52			Transducer	20.2	21.83	11.9	
R-19	MP3B	1201.7	9/19/06 12:01 AM	5887.51			Transducer	20.2	21.83	11.9	
R-19	MP3B	1201.7	9/20/06 12:01 AM	5887.51			Transducer	20.2	21.83	11.9	
R-19	MP3B	1201.7	9/21/06 12:01 AM	5887.5			Transducer	20.2	21.83	11.9	
R-19	MP3B	1201.7	9/22/06 12:01 AM	5887.5			Transducer	20.2	21.83	11.9	
R-19	MP3B	1201.7	9/23/06 12:01 AM	5887.5			Transducer	20.19	21.83	11.9	
R-19	MP3B	1201.7	9/24/06 12:01 AM	5887.51			Transducer	20.2	21.83	11.9	
R-19	MP3B	1201.7	9/25/06 12:01 AM	5887.51			Transducer	20.2	21.83	11.9	
R-19	MP3B	1201.7	9/26/06 12:01 AM	5887.5			Transducer	20.2	21.83	11.9	
R-19	MP3B	1201.7	9/27/06 12:01 AM	5887.51			Transducer	20.2	21.83	11.9	
R-19	MP3B	1201.7	9/28/06 12:01 AM	5887.5			Transducer	20.2	21.83	11.9	
R-19	MP3B	1201.7	9/29/06 12:01 AM	5887.5			Transducer	20.2	21.83	11.9	
R-19	MP3B	1201.7	9/30/06 12:01 AM	5887.5			Transducer	20.2	21.83	11.9	
R-19	MP4A	1412.9	9/30/05 7:37 AM	5879.26			Transducer	21.85	109.79	11.9	
R-19	MP4A	1412.9	10/1/05 12:01 AM	5879.41			Transducer	21.87	109.86	11.9	
R-19	MP4A	1412.9	10/2/05 12:01 AM	5879.42			Transducer	21.85	109.86	11.9	
R-19	MP4A	1412.9	10/3/05 12:01 AM	5879.51			Transducer	21.85	109.9	11.9	
R-19	MP4A	1412.9	10/4/05 12:01 AM	5879.51			Transducer	21.85	109.9	11.9	
R-19	MP4A	1412.9	10/5/05 12:01 AM	5879.5			Transducer	21.87	109.9	11.9	
R-19	MP4A	1412.9	10/6/05 12:01 AM	5879.52			Transducer	21.87	109.9	11.9	
R-19	MP4A	1412.9	10/7/05 12:01 AM	5879.49			Transducer	21.85	109.89	11.9	
R-19	MP4A	1412.9	10/8/05 12:01 AM	5879.44			Transducer	21.85	109.87	11.9	
R-19	MP4A	1412.9	10/9/05 12:01 AM	5879.43			Transducer	21.87	109.86	11.9	
R-19	MP4A	1412.9	10/10/05 9:52 AM	5879.52			Transducer	21.87	109.9	11.9	
R-19	MP4A	1412.9	10/11/05 8:42 AM	5879.5			Transducer	21.87	109.9	11.9	
R-19	MP4A	1412.9	10/12/05 12:01 AM	5879.75			Transducer	21.87	110	11.9	
R-19	MP4A	1412.9	10/13/05 12:01 AM	5879.7			Transducer	21.85	109.98	11.9	
R-19	MP4A	1412.9	10/14/05 7:22 AM	5879.56			Transducer	21.87	109.92	11.9	
R-19	MP4A	1412.9	10/15/05 10:21 AM	5879.42			Transducer	21.85	109.86	11.9	

GFI Water Levels (Earliest Measurement of Day), October 1, 2005 - September 30, 2006

Location	Port Name	Port Depth (ft)	Measurement Date/Time	Water Level (ft)	Data Quality Code	Data Quality Reason Code	Method	Temp (C)	Transducer Pressure (psia)	Atmospheric Pressure (psi)	Comments
R-19	MP4A	1412.9	10/16/05 12:01 AM	5879.58			Transducer	21.85	109.93	11.9	
R-19	MP4A	1412.9	10/17/05 12:01 AM	5879.6			Transducer	21.85	109.94	11.9	
R-19	MP4A	1412.9	10/18/05 12:01 AM	5879.59			Transducer	21.87	109.93	11.9	
R-19	MP4A	1412.9	10/19/05 12:01 AM	5879.47			Transducer	21.87	109.88	11.9	
R-19	MP4A	1412.9	10/20/05 12:01 AM	5879.58			Transducer	21.85	109.93	11.9	
R-19	MP4A	1412.9	10/21/05 7:29 AM	5879.58			Transducer	21.85	109.93	11.9	
R-19	MP4A	1412.9	10/22/05 12:01 AM	5879.57			Transducer	21.87	109.93	11.9	
R-19	MP4A	1412.9	10/23/05 12:01 AM	5879.5			Transducer	21.87	109.9	11.9	
R-19	MP4A	1412.9	10/24/05 12:01 AM	5879.73			Transducer	21.87	110	11.9	
R-19	MP4A	1412.9	10/25/05 12:01 AM	5879.86			Transducer	21.87	110.05	11.9	
R-19	MP4A	1412.9	10/26/05 12:01 AM	5879.85			Transducer	21.85	110.04	11.9	
R-19	MP4A	1412.9	10/27/05 7:29 AM	5879.81			Transducer	21.87	110.03	11.9	
R-19	MP4A	1412.9	10/28/05 7:26 AM	5879.81			Transducer	21.85	110.03	11.9	
R-19	MP4A	1412.9	10/29/05 12:01 AM	5879.93			Transducer	21.87	110.08	11.9	
R-19	MP4A	1412.9	10/30/05 7:26 AM	5880.02			Transducer	21.87	110.12	11.9	
R-19	MP4A	1412.9	10/31/05 12:01 AM	5879.94			Transducer	21.85	110.08	11.9	
R-19	MP4A	1412.9	11/1/05 9:00 AM	5879.94			Transducer	21.85	110.08	11.9	
R-19	MP4A	1412.9	11/2/05 12:01 AM	5879.99			Transducer	21.85	110.11	11.9	
R-19	MP4A	1412.9	11/3/05 12:01 AM	5879.98			Transducer	21.87	110.1	11.9	
R-19	MP4A	1412.9	11/4/05 12:01 AM	5879.95			Transducer	21.87	110.09	11.9	
R-19	MP4A	1412.9	11/5/05 12:01 AM	5879.97			Transducer	21.85	110.1	11.9	
R-19	MP4A	1412.9	11/6/05 12:01 AM	5880.08			Transducer	21.85	110.15	11.9	
R-19	MP4A	1412.9	11/7/05 12:01 AM	5880.04			Transducer	21.87	110.13	11.9	
R-19	MP4A	1412.9	11/8/05 12:01 AM	5880.13			Transducer	21.85	110.17	11.9	
R-19	MP4A	1412.9	11/9/05 12:01 AM	5880.15			Transducer	21.85	110.18	11.9	
R-19	MP4A	1412.9	11/10/05 12:01 AM	5880.22			Transducer	21.87	110.2	11.9	
R-19	MP4A	1412.9	11/11/05 12:01 AM	5880.13			Transducer	21.87	110.17	11.9	
R-19	MP4A	1412.9	11/12/05 12:01 AM	5880.1			Transducer	21.85	110.15	11.9	
R-19	MP4A	1412.9	11/13/05 12:01 AM	5880.13			Transducer	21.85	110.17	11.9	
R-19	MP4A	1412.9	11/14/05 12:01 AM	5880.06			Transducer	21.87	110.14	11.9	
R-19	MP4A	1412.9	11/15/05 12:01 AM	5880.04			Transducer	21.85	110.13	11.9	
R-19	MP4A	1412.9	11/16/05 12:01 AM	5880.22			Transducer	21.85	110.21	11.9	
R-19	MP4A	1412.9	11/17/05 12:01 AM	5880.19			Transducer	21.85	110.19	11.9	
R-19	MP4A	1412.9	11/18/05 12:01 AM	5880.24			Transducer	21.85	110.21	11.9	
R-19	MP4A	1412.9	11/19/05 12:01 AM	5880.15			Transducer	21.85	110.18	11.9	
R-19	MP4A	1412.9	11/20/05 12:01 AM	5880.22			Transducer	21.87	110.2	11.9	
R-19	MP4A	1412.9	11/21/05 12:01 AM	5880.19			Transducer	21.85	110.19	11.9	
R-19	MP4A	1412.9	11/22/05 12:01 AM	5880.25			Transducer	21.87	110.22	11.9	
R-19	MP4A	1412.9	11/23/05 12:01 AM	5880.25			Transducer	21.87	110.22	11.9	
R-19	MP4A	1412.9	11/24/05 12:01 AM	5880.2			Transducer	21.85	110.2	11.9	
R-19	MP4A	1412.9	11/25/05 12:01 AM	5880.22			Transducer	21.85	110.21	11.9	
R-19	MP4A	1412.9	11/26/05 12:01 AM	5880.17			Transducer	21.85	110.18	11.9	
R-19	MP4A	1412.9	11/27/05 12:01 AM	5880.02			Transducer	21.85	110.12	11.9	
R-19	MP4A	1412.9	11/28/05 12:01 AM	5880.11			Transducer	21.85	110.16	11.9	
R-19	MP4A	1412.9	11/29/05 12:01 AM	5880.27			Transducer	21.87	110.23	11.9	
R-19	MP4A	1412.9	11/30/05 12:01 AM	5880.22			Transducer	21.85	110.21	11.9	
R-19	MP4A	1412.9	12/1/05 12:01 AM	5880.31			Transducer	21.85	110.25	11.9	
R-19	MP4A	1412.9	12/2/05 12:01 AM	5880.25			Transducer	21.87	110.22	11.9	
R-19	MP4A	1412.9	12/3/05 12:01 AM	5880.19			Transducer	21.85	110.19	11.9	

GFI Water Levels (Earliest Measurement of Day), October 1, 2005 - September 30, 2006

Location	Port Name	Port Depth (ft)	Measurement Date/Time	Water Level (ft)	Data Quality Code	Data Quality Reason Code	Method	Temp (C)	Transducer Pressure (psia)	Atmospheric Pressure (psi)	Comments
R-19	MP4A	1412.9	12/4/05 12:01 AM	5880.22			Transducer	21.85	110.21	11.9	
R-19	MP4A	1412.9	12/5/05 12:01 AM	5880.29			Transducer	21.85	110.24	11.9	
R-19	MP4A	1412.9	12/6/05 12:01 AM	5880.27			Transducer	21.85	110.23	11.9	
R-19	MP4A	1412.9	12/7/05 12:01 AM	5880.29			Transducer	21.85	110.24	11.9	
R-19	MP4A	1412.9	12/8/05 12:01 AM	5880.42			Transducer	21.85	110.29	11.9	
R-19	MP4A	1412.9	12/9/05 12:01 AM	5880.44			Transducer	21.85	110.3	11.9	
R-19	MP4A	1412.9	12/10/05 12:01 AM	5880.4			Transducer	21.85	110.28	11.9	
R-19	MP4A	1412.9	12/11/05 12:01 AM	5880.35			Transducer	21.85	110.26	11.9	
R-19	MP4A	1412.9	12/12/05 12:01 AM	5880.27			Transducer	21.85	110.23	11.9	
R-19	MP4A	1412.9	12/13/05 12:01 AM	5880.27			Transducer	21.87	110.23	11.9	
R-19	MP4A	1412.9	12/14/05 12:01 AM	5880.27			Transducer	21.85	110.23	11.9	
R-19	MP4A	1412.9	12/15/05 12:01 AM	5880.33			Transducer	21.85	110.25	11.9	
R-19	MP4A	1412.9	12/16/05 12:01 AM	5880.24			Transducer	21.85	110.21	11.9	
R-19	MP4A	1412.9	12/17/05 12:01 AM	5880.27			Transducer	21.85	110.23	11.9	
R-19	MP4A	1412.9	12/18/05 12:01 AM	5880.51			Transducer	21.85	110.33	11.9	
R-19	MP4A	1412.9	12/19/05 12:01 AM	5880.45			Transducer	21.87	110.31	11.9	
R-19	MP4A	1412.9	12/20/05 12:01 AM	5880.44			Transducer	21.85	110.3	11.9	
R-19	MP4A	1412.9	12/21/05 12:01 AM	5880.47			Transducer	21.85	110.32	11.9	
R-19	MP4A	1412.9	12/22/05 12:01 AM	5880.45			Transducer	21.87	110.31	11.9	
R-19	MP4A	1412.9	12/23/05 12:01 AM	5880.02			Transducer	21.87	110.12	11.9	
R-19	MP4A	1412.9	12/24/05 12:01 AM	5880.02			Transducer	21.85	110.12	11.9	
R-19	MP4A	1412.9	12/25/05 12:01 AM	5879.99			Transducer	21.85	110.11	11.9	
R-19	MP4A	1412.9	12/26/05 12:01 AM	5880.02			Transducer	21.85	110.12	11.9	
R-19	MP4A	1412.9	12/27/05 12:01 AM	5880.06			Transducer	21.87	110.14	11.9	
R-19	MP4A	1412.9	12/28/05 12:01 AM	5880.2			Transducer	21.87	110.2	11.9	
R-19	MP4A	1412.9	12/29/05 12:01 AM	5880.24			Transducer	21.85	110.21	11.9	
R-19	MP4A	1412.9	12/30/05 12:01 AM	5880.2			Transducer	21.87	110.2	11.9	
R-19	MP4A	1412.9	12/31/05 12:01 AM	5880.2			Transducer	21.85	110.2	11.9	
R-19	MP4A	1412.9	1/1/06 12:01 AM	5880.11			Transducer	21.85	110.16	11.9	
R-19	MP4A	1412.9	1/2/06 12:01 AM	5880.31			Transducer	21.85	110.25	11.9	
R-19	MP4A	1412.9	1/3/06 12:01 AM	5880.11			Transducer	21.85	110.16	11.9	
R-19	MP4A	1412.9	1/4/06 12:01 AM	5880.33			Transducer	21.85	110.25	11.9	
R-19	MP4A	1412.9	1/5/06 12:01 AM	5880.4			Transducer	21.85	110.28	11.9	
R-19	MP4A	1412.9	1/6/06 12:01 AM	5880.43			Transducer	21.87	110.3	11.9	
R-19	MP4A	1412.9	1/7/06 12:01 AM	5880.38			Transducer	21.85	110.28	11.9	
R-19	MP4A	1412.9	1/8/06 12:01 AM	5880.2			Transducer	21.85	110.2	11.9	
R-19	MP4A	1412.9	1/9/06 12:01 AM	5880.22			Transducer	21.85	110.21	11.9	
R-19	MP4A	1412.9	1/10/06 12:01 AM	5880.36			Transducer	21.85	110.27	11.9	
R-19	MP4A	1412.9	1/11/06 12:01 AM	5880.29			Transducer	21.85	110.24	11.9	
R-19	MP4A	1412.9	1/12/06 12:01 AM	5880.2			Transducer	21.85	110.2	11.9	
R-19	MP4A	1412.9	1/13/06 12:01 AM	5880.38			Transducer	21.85	110.28	11.9	
R-19	MP4A	1412.9	1/14/06 12:01 AM	5880.35			Transducer	21.85	110.26	11.9	
R-19	MP4A	1412.9	1/15/06 12:01 AM	5880.19			Transducer	21.85	110.19	11.9	
R-19	MP4A	1412.9	1/16/06 12:01 AM	5880.11			Transducer	21.85	110.16	11.9	
R-19	MP4A	1412.9	1/17/06 12:01 AM	5880.38			Transducer	21.85	110.28	11.9	
R-19	MP4A	1412.9	1/18/06 12:01 AM	5880.38			Transducer	21.87	110.27	11.9	
R-19	MP4A	1412.9	1/19/06 12:01 AM	5880.35			Transducer	21.85	110.26	11.9	
R-19	MP4A	1412.9	1/20/06 12:01 AM	5880.38			Transducer	21.85	110.28	11.9	
R-19	MP4A	1412.9	1/21/06 12:01 AM	5880.47			Transducer	21.85	110.32	11.9	

GFI Water Levels (Earliest Measurement of Day), October 1, 2005 - September 30, 2006

Location	Port Name	Port Depth (ft)	Measurement Date/Time	Water Level (ft)	Data Quality Code	Data Quality Reason Code	Method	Temp (C)	Transducer Pressure (psia)	Atmospheric Pressure (psi)	Comments
R-19	MP4A	1412.9	1/22/06 12:01 AM	5880.36			Transducer	21.87	110.27	11.9	
R-19	MP4A	1412.9	1/23/06 12:01 AM	5880.36			Transducer	21.85	110.27	11.9	
R-19	MP4A	1412.9	1/24/06 12:01 AM	5880.47			Transducer	21.85	110.32	11.9	
R-19	MP4A	1412.9	1/25/06 12:01 AM	5880.48			Transducer	21.87	110.32	11.9	
R-19	MP4A	1412.9	1/26/06 12:01 AM	5880.35			Transducer	21.85	110.26	11.9	
R-19	MP4A	1412.9	1/27/06 12:01 AM	5880.38			Transducer	21.85	110.28	11.9	
R-19	MP4A	1412.9	1/28/06 12:01 AM	5880.33			Transducer	21.85	110.25	11.9	
R-19	MP4A	1412.9	1/29/06 12:01 AM	5880.29			Transducer	21.85	110.24	11.9	
R-19	MP4A	1412.9	1/30/06 12:01 AM	5880.29			Transducer	21.85	110.24	11.9	
R-19	MP4A	1412.9	1/31/06 12:01 AM	5880.29			Transducer	21.85	110.24	11.9	
R-19	MP4A	1412.9	2/1/06 12:01 AM	5880.38			Transducer	21.85	110.28	11.9	
R-19	MP4A	1412.9	2/2/06 12:01 AM	5880.38			Transducer	21.85	110.28	11.9	
R-19	MP4A	1412.9	2/3/06 12:01 AM	5880.42			Transducer	21.85	110.29	11.9	
R-19	MP4A	1412.9	2/4/06 12:01 AM	5880.51			Transducer	21.85	110.33	11.9	
R-19	MP4A	1412.9	2/5/06 12:01 AM	5880.29			Transducer	21.85	110.24	11.9	
R-19	MP4A	1412.9	2/6/06 12:01 AM	5880.4			Transducer	21.85	110.28	11.9	
R-19	MP4A	1412.9	2/7/06 12:01 AM	5880.45			Transducer	21.87	110.31	11.9	
R-19	MP4A	1412.9	2/8/06 12:01 AM	5880.43			Transducer	21.87	110.3	11.9	
R-19	MP4A	1412.9	2/9/06 12:01 AM	5880.41			Transducer	21.87	110.29	11.9	
R-19	MP4A	1412.9	2/10/06 12:01 AM	5880.33			Transducer	21.85	110.25	11.9	
R-19	MP4A	1412.9	2/11/06 12:01 AM	5880.47			Transducer	21.85	110.32	11.9	
R-19	MP4A	1412.9	2/12/06 12:01 AM	5880.38			Transducer	21.85	110.28	11.9	
R-19	MP4A	1412.9	2/13/06 12:01 AM	5880.27			Transducer	21.85	110.23	11.9	
R-19	MP4A	1412.9	2/14/06 12:01 AM	5880.29			Transducer	21.85	110.24	11.9	
R-19	MP4A	1412.9	2/15/06 12:01 AM	5880.38			Transducer	21.87	110.27	11.9	
R-19	MP4A	1412.9	2/16/06 12:01 AM	5880.33			Transducer	21.85	110.25	11.9	
R-19	MP4A	1412.9	2/17/06 12:01 AM	5880.49			Transducer	21.85	110.32	11.9	
R-19	MP4A	1412.9	2/18/06 12:01 AM	5880.47			Transducer	21.85	110.32	11.9	
R-19	MP4A	1412.9	2/19/06 12:01 AM	5880.35			Transducer	21.85	110.26	11.9	
R-19	MP4A	1412.9	2/20/06 12:01 AM	5880.33			Transducer	21.85	110.25	11.9	
R-19	MP4A	1412.9	2/21/06 12:01 AM	5880.38			Transducer	21.85	110.28	11.9	
R-19	MP4A	1412.9	2/22/06 12:01 AM	5880.4			Transducer	21.85	110.28	11.9	
R-19	MP4A	1412.9	2/23/06 12:01 AM	5880.49			Transducer	21.85	110.32	11.9	
R-19	MP4A	1412.9	2/24/06 12:01 AM	5880.4			Transducer	21.85	110.28	11.9	
R-19	MP4A	1412.9	2/25/06 12:01 AM	5880.36			Transducer	21.85	110.27	11.9	
R-19	MP4A	1412.9	2/26/06 12:01 AM	5880.36			Transducer	21.87	110.27	11.9	
R-19	MP4A	1412.9	2/27/06 12:01 AM	5880.22			Transducer	21.85	110.21	11.9	
R-19	MP4A	1412.9	2/28/06 12:01 AM	5880.29			Transducer	21.85	110.24	11.9	
R-19	MP4A	1412.9	3/1/06 12:01 AM	5880.29			Transducer	21.85	110.24	11.9	
R-19	MP4A	1412.9	3/2/06 12:01 AM	5880.35			Transducer	21.85	110.26	11.9	
R-19	MP4A	1412.9	3/3/06 12:01 AM	5880.4			Transducer	21.85	110.28	11.9	
R-19	MP4A	1412.9	3/4/06 12:01 AM	5880.38			Transducer	21.85	110.28	11.9	
R-19	MP4A	1412.9	3/5/06 12:01 AM	5880.36			Transducer	21.85	110.27	11.9	
R-19	MP4A	1412.9	3/6/06 12:01 AM	5880.35			Transducer	21.85	110.26	11.9	
R-19	MP4A	1412.9	3/7/06 12:01 AM	5880.31			Transducer	21.85	110.25	11.9	
R-19	MP4A	1412.9	3/8/06 12:01 AM	5880.24			Transducer	21.85	110.21	11.9	
R-19	MP4A	1412.9	3/9/06 12:01 AM	5880.22			Transducer	21.85	110.21	11.9	
R-19	MP4A	1412.9	3/10/06 12:01 AM	5880.2			Transducer	21.87	110.2	11.9	
R-19	MP4A	1412.9	3/11/06 12:01 AM	5880.31			Transducer	21.87	110.24	11.9	

GFI Water Levels (Earliest Measurement of Day), October 1, 2005 - September 30, 2006

Location	Port Name	Port Depth (ft)	Measurement Date/Time	Water Level (ft)	Data Quality Code	Data Quality Reason Code	Method	Temp (C)	Transducer Pressure (psia)	Atmospheric Pressure (psi)	Comments
R-19	MP4A	1412.9	3/12/06 12:01 AM	5880.24			Transducer	21.85	110.21	11.9	
R-19	MP4A	1412.9	3/13/06 12:01 AM	5880.27			Transducer	21.87	110.23	11.9	
R-19	MP4A	1412.9	3/14/06 12:01 AM	5880.42			Transducer	21.85	110.29	11.9	
R-19	MP4A	1412.9	3/15/06 12:01 AM	5880.35			Transducer	21.85	110.26	11.9	
R-19	MP4A	1412.9	3/16/06 12:01 AM	5880.42			Transducer	21.85	110.29	11.9	
R-19	MP4A	1412.9	3/17/06 12:01 AM	5880.4			Transducer	21.85	110.28	11.9	
R-19	MP4A	1412.9	3/18/06 12:01 AM	5880.36			Transducer	21.87	110.27	11.9	
R-19	MP4A	1412.9	3/19/06 12:01 AM	5880.24			Transducer	21.85	110.21	11.9	
R-19	MP4A	1412.9	3/20/06 12:01 AM	5880.19			Transducer	21.85	110.19	11.9	
R-19	MP4A	1412.9	3/21/06 12:01 AM	5880.39			Transducer	21.87	110.28	11.9	
R-19	MP4A	1412.9	3/22/06 12:01 AM	5880.4			Transducer	21.85	110.28	11.9	
R-19	MP4A	1412.9	3/23/06 12:01 AM	5880.51			Transducer	21.85	110.33	11.9	
R-19	MP4A	1412.9	3/24/06 12:01 AM	5880.47			Transducer	21.85	110.32	11.9	
R-19	MP4A	1412.9	3/25/06 12:01 AM	5880.38			Transducer	21.87	110.27	11.9	
R-19	MP4A	1412.9	3/26/06 12:01 AM	5880.22			Transducer	21.85	110.21	11.9	
R-19	MP4A	1412.9	3/27/06 12:01 AM	5880.26			Transducer	21.85	110.22	11.9	
R-19	MP4A	1412.9	3/28/06 12:01 AM	5880.36			Transducer	21.85	110.27	11.9	
R-19	MP4A	1412.9	3/29/06 12:01 AM	5880.31			Transducer	21.85	110.25	11.9	
R-19	MP4A	1412.9	3/30/06 12:01 AM	5880.26			Transducer	21.85	110.22	11.9	
R-19	MP4A	1412.9	3/31/06 12:01 AM	5880.41			Transducer	21.87	110.29	11.9	
R-19	MP4A	1412.9	4/1/06 12:01 AM	5880.4			Transducer	21.85	110.28	11.9	
R-19	MP4A	1412.9	4/2/06 12:01 AM	5880.31			Transducer	21.85	110.25	11.9	
R-19	MP4A	1412.9	4/3/06 12:01 AM	5880.19			Transducer	21.85	110.19	11.9	
R-19	MP4A	1412.9	4/4/06 12:01 AM	5880.15			Transducer	21.85	110.18	11.9	
R-19	MP4A	1412.9	4/5/06 12:01 AM	5880.08			Transducer	21.85	110.15	11.9	
R-19	MP4A	1412.9	4/6/06 12:01 AM	5880.04			Transducer	21.85	110.13	11.9	
R-19	MP4A	1412.9	4/7/06 12:01 AM	5880.2			Transducer	21.87	110.2	11.9	
R-19	MP4A	1412.9	4/8/06 12:01 AM	5880.29			Transducer	21.85	110.24	11.9	
R-19	MP4A	1412.9	4/9/06 12:01 AM	5880.2			Transducer	21.87	110.2	11.9	
R-19	MP4A	1412.9	4/10/06 12:01 AM	5879.97			Transducer	21.85	110.1	11.9	
R-19	MP4A	1412.9	4/11/06 12:01 AM	5879.97			Transducer	21.85	110.1	11.9	
R-19	MP4A	1412.9	4/12/06 12:01 AM	5880.15			Transducer	21.85	110.18	11.9	
R-19	MP4A	1412.9	4/13/06 12:01 AM	5880.04			Transducer	21.85	110.13	11.9	
R-19	MP4A	1412.9	4/14/06 12:01 AM	5879.95			Transducer	21.85	110.09	11.9	
R-19	MP4A	1412.9	4/15/06 12:01 AM	5879.81			Transducer	21.85	110.03	11.9	
R-19	MP4A	1412.9	4/16/06 12:01 AM	5879.95			Transducer	21.87	110.09	11.9	
R-19	MP4A	1412.9	4/17/06 12:01 AM	5879.83			Transducer	21.85	110.04	11.9	
R-19	MP4A	1412.9	4/18/06 12:01 AM	5879.79			Transducer	21.87	110.02	11.9	
R-19	MP4A	1412.9	4/19/06 12:01 AM	5879.83			Transducer	21.85	110.04	11.9	
R-19	MP4A	1412.9	4/20/06 12:01 AM	5879.83			Transducer	21.85	110.04	11.9	
R-19	MP4A	1412.9	4/21/06 12:01 AM	5879.91			Transducer	21.87	110.07	11.9	
R-19	MP4A	1412.9	4/22/06 12:01 AM	5879.91			Transducer	21.87	110.07	11.9	
R-19	MP4A	1412.9	4/23/06 12:01 AM	5879.72			Transducer	21.87	109.99	11.9	
R-19	MP4A	1412.9	4/24/06 12:01 AM	5879.61			Transducer	21.85	109.94	11.9	
R-19	MP4A	1412.9	4/25/06 12:01 AM	5879.61			Transducer	21.87	109.94	11.9	
R-19	MP4A	1412.9	4/26/06 12:01 AM	5879.79			Transducer	21.85	110.02	11.9	
R-19	MP4A	1412.9	4/27/06 12:01 AM	5879.67			Transducer	21.85	109.97	11.9	
R-19	MP4A	1412.9	4/28/06 12:01 AM	5879.7			Transducer	21.87	109.98	11.9	
R-19	MP4A	1412.9	4/29/06 12:01 AM	5879.66			Transducer	21.87	109.96	11.9	

GFI Water Levels (Earliest Measurement of Day), October 1, 2005 - September 30, 2006

Location	Port Name	Port Depth (ft)	Measurement Date/Time	Water Level (ft)	Data Quality Code	Data Quality Reason Code	Method	Temp (C)	Transducer Pressure (psia)	Atmospheric Pressure (psi)	Comments
R-19	MP4A	1412.9	4/30/06 12:01 AM	5879.59			Transducer	21.87	109.93	11.9	
R-19	MP4A	1412.9	5/1/06 12:01 AM	5879.54			Transducer	21.85	109.91	11.9	
R-19	MP4A	1412.9	5/2/06 12:01 AM	5879.65			Transducer	21.85	109.96	11.9	
R-19	MP4A	1412.9	5/3/06 12:01 AM	5879.61			Transducer	21.85	109.94	11.9	
R-19	MP4A	1412.9	5/4/06 12:01 AM	5879.56			Transducer	21.87	109.92	11.9	
R-19	MP4A	1412.9	5/5/06 12:01 AM	5879.52			Transducer	21.85	109.91	11.9	
R-19	MP4A	1412.9	5/6/06 12:01 AM	5879.48			Transducer	21.87	109.89	11.9	
R-19	MP4A	1412.9	5/7/06 12:01 AM	5879.41			Transducer	21.87	109.86	11.9	
R-19	MP4A	1412.9	5/8/06 12:01 AM	5879.4			Transducer	21.85	109.85	11.9	
R-19	MP4A	1412.9	5/9/06 12:01 AM	5879.44			Transducer	21.85	109.87	11.9	
R-19	MP4A	1412.9	5/10/06 12:01 AM	5879.47			Transducer	21.85	109.88	11.9	
R-19	MP4A	1412.9	5/11/06 12:01 AM	5879.48			Transducer	21.87	109.89	11.9	
R-19	MP4A	1412.9	5/12/06 12:01 AM	5879.38			Transducer	21.87	109.84	11.9	
R-19	MP4A	1412.9	5/13/06 12:01 AM	5879.38			Transducer	21.87	109.84	11.9	
R-19	MP4A	1412.9	5/14/06 12:01 AM	5879.34			Transducer	21.87	109.83	11.9	
R-19	MP4A	1412.9	5/15/06 12:01 AM	5879.36			Transducer	21.87	109.83	11.9	
R-19	MP4A	1412.9	5/16/06 12:01 AM	5879.34			Transducer	21.87	109.83	11.9	
R-19	MP4A	1412.9	5/17/06 12:01 AM	5879.36			Transducer	21.87	109.83	11.9	
R-19	MP4A	1412.9	5/18/06 12:01 AM	5879.4			Transducer	21.85	109.85	11.9	
R-19	MP4A	1412.9	5/19/06 12:01 AM	5879.38			Transducer	21.87	109.84	11.9	
R-19	MP4A	1412.9	5/20/06 12:01 AM	5879.36			Transducer	21.85	109.84	11.9	
R-19	MP4A	1412.9	5/21/06 12:01 AM	5879.24			Transducer	21.85	109.78	11.9	
R-19	MP4A	1412.9	5/22/06 12:01 AM	5879.2			Transducer	21.87	109.76	11.9	
R-19	MP4A	1412.9	5/23/06 12:01 AM	5879.26			Transducer	21.85	109.79	11.9	
R-19	MP4A	1412.9	5/24/06 12:01 AM	5879.32			Transducer	21.87	109.82	11.9	
R-19	MP4A	1412.9	5/25/06 12:01 AM	5879.27			Transducer	21.87	109.79	11.9	
R-19	MP4A	1412.9	5/26/06 12:01 AM	5879.28			Transducer	21.85	109.8	11.9	
R-19	MP4A	1412.9	5/27/06 12:01 AM	5879.23			Transducer	21.87	109.78	11.9	
R-19	MP4A	1412.9	5/28/06 12:01 AM	5879.04			Transducer	21.85	109.7	11.9	
R-19	MP4A	1412.9	5/29/06 12:01 AM	5878.99			Transducer	21.85	109.67	11.9	
R-19	MP4A	1412.9	5/30/06 12:01 AM	5878.93			Transducer	21.87	109.65	11.9	
R-19	MP4A	1412.9	5/31/06 12:01 AM	5879.06			Transducer	21.85	109.7	11.9	
R-19	MP4A	1412.9	6/1/06 12:01 AM	5879.16			Transducer	21.87	109.75	11.9	
R-19	MP4A	1412.9	6/2/06 12:01 AM	5879.11			Transducer	21.85	109.73	11.9	
R-19	MP4A	1412.9	6/3/06 12:01 AM	5879.38			Transducer	21.87	109.84	11.9	
R-19	MP4A	1412.9	6/4/06 12:01 AM	5879.47			Transducer	21.85	109.88	11.9	
R-19	MP4A	1412.9	6/5/06 12:01 AM	5879.56			Transducer	21.87	109.92	11.9	
R-19	MP4A	1412.9	6/6/06 12:01 AM	5879.63			Transducer	21.87	109.95	11.9	
R-19	MP4A	1412.9	6/7/06 12:01 AM	5879.72			Transducer	21.87	109.99	11.9	
R-19	MP4A	1412.9	6/8/06 12:01 AM	5879.7			Transducer	21.87	109.98	11.9	
R-19	MP4A	1412.9	6/9/06 12:01 AM	5879.69			Transducer	21.85	109.97	11.9	
R-19	MP4A	1412.9	6/10/06 12:01 AM	5879.59			Transducer	21.87	109.93	11.9	
R-19	MP4A	1412.9	6/11/06 12:01 AM	5879.56			Transducer	21.87	109.92	11.9	
R-19	MP4A	1412.9	6/12/06 12:01 AM	5879.57			Transducer	21.87	109.93	11.9	
R-19	MP4A	1412.9	6/13/06 12:01 AM	5879.61			Transducer	21.87	109.94	11.9	
R-19	MP4A	1412.9	6/14/06 12:01 AM	5879.56			Transducer	21.87	109.92	11.9	
R-19	MP4A	1412.9	6/15/06 12:01 AM	5879.52			Transducer	21.87	109.9	11.9	
R-19	MP4A	1412.9	6/16/06 12:01 AM	5879.48			Transducer	21.87	109.89	11.9	
R-19	MP4A	1412.9	6/17/06 12:01 AM	5879.54			Transducer	21.85	109.91	11.9	

GFI Water Levels (Earliest Measurement of Day), October 1, 2005 - September 30, 2006

Location	Port Name	Port Depth (ft)	Measurement Date/Time	Water Level (ft)	Data Quality Code	Data Quality Reason Code	Method	Temp (C)	Transducer Pressure (psia)	Atmospheric Pressure (psi)	Comments
R-19	MP4A	1412.9	6/18/06 12:01 AM	5879.54			Transducer	21.85	109.91	11.9	
R-19	MP4A	1412.9	6/19/06 12:01 AM	5879.51			Transducer	21.85	109.9	11.9	
R-19	MP4A	1412.9	6/20/06 12:01 AM	5879.54			Transducer	21.87	109.91	11.9	
R-19	MP4A	1412.9	6/21/06 12:01 AM	5879.58			Transducer	21.85	109.93	11.9	
R-19	MP4A	1412.9	6/22/06 12:01 AM	5879.66			Transducer	21.87	109.96	11.9	
R-19	MP4A	1412.9	6/23/06 12:01 AM	5879.83			Transducer	21.85	110.04	11.9	
R-19	MP4A	1412.9	6/24/06 12:01 AM	5879.81			Transducer	21.87	110.03	11.9	
R-19	MP4A	1412.9	6/25/06 12:01 AM	5879.79			Transducer	21.85	110.02	11.9	
R-19	MP4A	1412.9	6/26/06 12:01 AM	5879.73			Transducer	21.87	110	11.9	
R-19	MP4A	1412.9	6/27/06 12:01 AM	5879.7			Transducer	21.87	109.98	11.9	
R-19	MP4A	1412.9	6/28/06 12:01 AM	5879.73			Transducer	21.87	110	11.9	
R-19	MP4A	1412.9	6/29/06 12:01 AM	5879.77			Transducer	21.87	110.01	11.9	
R-19	MP4A	1412.9	6/30/06 12:01 AM	5879.85			Transducer	21.85	110.04	11.9	
R-19	MP4A	1412.9	7/1/06 12:01 AM	5879.88			Transducer	21.87	110.06	11.9	
R-19	MP4A	1412.9	7/2/06 12:01 AM	5879.91			Transducer	21.87	110.07	11.9	
R-19	MP4A	1412.9	7/3/06 12:01 AM	5879.97			Transducer	21.85	110.1	11.9	
R-19	MP4A	1412.9	7/4/06 12:01 AM	5879.97			Transducer	21.85	110.1	11.9	
R-19	MP4A	1412.9	7/5/06 12:01 AM	5880.04			Transducer	21.87	110.13	11.9	
R-19	MP4A	1412.9	7/6/06 12:01 AM	5880.07			Transducer	21.87	110.14	11.9	
R-19	MP4A	1412.9	7/7/06 12:01 AM	5880.11			Transducer	21.85	110.16	11.9	
R-19	MP4A	1412.9	7/8/06 12:01 AM	5880.13			Transducer	21.85	110.17	11.9	
R-19	MP4A	1412.9	7/9/06 12:01 AM	5880.14			Transducer	21.87	110.17	11.9	
R-19	MP4A	1412.9	7/10/06 12:01 AM	5880.15			Transducer	21.85	110.18	11.9	
R-19	MP4A	1412.9	7/11/06 12:01 AM	5880.19			Transducer	21.85	110.19	11.9	
R-19	MP4A	1412.9	7/12/06 12:01 AM	5880.25			Transducer	21.87	110.22	11.9	
R-19	MP4A	1412.9	7/13/06 12:01 AM	5880.25			Transducer	21.87	110.22	11.9	
R-19	MP4A	1412.9	7/14/06 12:01 AM	5880.27			Transducer	21.87	110.23	11.9	
R-19	MP4A	1412.9	7/15/06 12:01 AM	5880.36			Transducer	21.85	110.27	11.9	
R-19	MP4A	1412.9	7/16/06 12:01 AM	5880.36			Transducer	21.87	110.27	11.9	
R-19	MP4A	1412.9	7/17/06 12:01 AM	5880.33			Transducer	21.85	110.25	11.9	
R-19	MP4A	1412.9	7/18/06 12:01 AM	5880.36			Transducer	21.85	110.27	11.9	
R-19	MP4A	1412.9	7/19/06 12:01 AM	5880.36			Transducer	21.87	110.27	11.9	
R-19	MP4A	1412.9	7/20/06 12:01 AM	5880.38			Transducer	21.87	110.27	11.9	
R-19	MP4A	1412.9	7/21/06 12:01 AM	5880.42			Transducer	21.85	110.29	11.9	
R-19	MP4A	1412.9	7/22/06 12:01 AM	5880.45			Transducer	21.87	110.31	11.9	
R-19	MP4A	1412.9	7/23/06 12:01 AM	5880.42			Transducer	21.85	110.29	11.9	
R-19	MP4A	1412.9	7/24/06 12:01 AM	5880.36			Transducer	21.85	110.27	11.9	
R-19	MP4A	1412.9	7/25/06 12:01 AM	5880.38			Transducer	21.85	110.28	11.9	
R-19	MP4A	1412.9	7/26/06 12:01 AM	5880.42			Transducer	21.85	110.29	11.9	
R-19	MP4A	1412.9	7/27/06 12:01 AM	5880.43			Transducer	21.87	110.3	11.9	
R-19	MP4A	1412.9	7/28/06 12:01 AM	5880.48			Transducer	21.87	110.32	11.9	
R-19	MP4A	1412.9	7/29/06 12:01 AM	5880.25			Transducer	21.87	110.22	11.9	
R-19	MP4A	1412.9	7/30/06 12:01 AM	5880.02			Transducer	21.87	110.12	11.9	
R-19	MP4A	1412.9	7/31/06 12:01 AM	5879.88			Transducer	21.85	110.06	11.9	
R-19	MP4A	1412.9	8/1/06 12:01 AM	5880.06			Transducer	21.87	110.14	11.9	
R-19	MP4A	1412.9	8/2/06 12:01 AM	5880.09			Transducer	21.87	110.15	11.9	
R-19	MP4A	1412.9	8/3/06 12:01 AM	5879.97			Transducer	21.87	110.1	11.9	
R-19	MP4A	1412.9	8/4/06 12:01 AM	5879.88			Transducer	21.87	110.06	11.9	
R-19	MP4A	1412.9	8/5/06 12:01 AM	5880			Transducer	21.87	110.11	11.9	

GFI Water Levels (Earliest Measurement of Day), October 1, 2005 - September 30, 2006

Location	Port Name	Port Depth (ft)	Measurement Date/Time	Water Level (ft)	Data Quality Code	Data Quality Reason Code	Method	Temp (C)	Transducer Pressure (psia)	Atmospheric Pressure (psi)	Comments
R-19	MP4A	1412.9	8/6/06 12:01 AM	5880.14			Transducer	21.87	110.17	11.9	
R-19	MP4A	1412.9	8/7/06 12:01 AM	5880.23			Transducer	21.87	110.21	11.9	
R-19	MP4A	1412.9	8/8/06 12:01 AM	5880.17			Transducer	21.85	110.18	11.9	
R-19	MP4A	1412.9	8/9/06 12:01 AM	5879.97			Transducer	21.85	110.1	11.9	
R-19	MP4A	1412.9	8/10/06 12:01 AM	5880.07			Transducer	21.87	110.14	11.9	
R-19	MP4A	1412.9	8/11/06 12:01 AM	5879.98			Transducer	21.87	110.1	11.9	
R-19	MP4A	1412.9	8/12/06 12:01 AM	5879.93			Transducer	21.87	110.08	11.9	
R-19	MP4A	1412.9	8/13/06 12:01 AM	5879.86			Transducer	21.87	110.05	11.9	
R-19	MP4A	1412.9	8/14/06 12:01 AM	5879.79			Transducer	21.85	110.02	11.9	
R-19	MP4A	1412.9	8/15/06 12:01 AM	5879.79			Transducer	21.85	110.02	11.9	
R-19	MP4A	1412.9	8/16/06 10:00 AM	5879.95			Transducer	0	110.09	11.9	4a Po sampling
R-19	MP4A	1412.9	8/17/06 10:00 AM	5879.88			Transducer	0	110.06	11.9	4a Po sample
R-19	MP4A	1412.9	8/24/06 9:00 AM	5879.44			Transducer	0	109.87	11.9	4a Po install
R-19	MP4A	1412.9	8/25/06 12:01 AM	5879.51			Transducer	21.88	109.9	11.9	
R-19	MP4A	1412.9	8/26/06 12:01 AM	5879.57			Transducer	21.87	109.93	11.9	
R-19	MP4A	1412.9	8/27/06 12:01 AM	5879.34			Transducer	21.87	109.83	11.9	
R-19	MP4A	1412.9	8/28/06 12:01 AM	5879.43			Transducer	21.87	109.86	11.9	
R-19	MP4A	1412.9	8/29/06 12:01 AM	5879.45			Transducer	21.87	109.87	11.9	
R-19	MP4A	1412.9	8/30/06 12:01 AM	5879.52			Transducer	21.87	109.9	11.9	
R-19	MP4A	1412.9	8/31/06 12:01 AM	5879.43			Transducer	21.87	109.86	11.9	
R-19	MP4A	1412.9	9/1/06 12:01 AM	5879.56			Transducer	21.87	109.92	11.9	
R-19	MP4A	1412.9	9/2/06 12:01 AM	5879.59			Transducer	21.87	109.93	11.9	
R-19	MP4A	1412.9	9/3/06 12:01 AM	5879.5			Transducer	21.87	109.9	11.9	
R-19	MP4A	1412.9	9/4/06 12:01 AM	5879.41			Transducer	21.87	109.86	11.9	
R-19	MP4A	1412.9	9/5/06 12:01 AM	5879.42			Transducer	21.85	109.86	11.9	
R-19	MP4A	1412.9	9/6/06 12:01 AM	5879.38			Transducer	21.87	109.84	11.9	
R-19	MP4A	1412.9	9/7/06 12:01 AM	5879.35			Transducer	21.85	109.83	11.9	
R-19	MP4A	1412.9	9/8/06 12:01 AM	5879.29			Transducer	21.87	109.8	11.9	
R-19	MP4A	1412.9	9/9/06 12:01 AM	5879.45			Transducer	21.87	109.87	11.9	
R-19	MP4A	1412.9	9/10/06 12:01 AM	5879.66			Transducer	21.87	109.96	11.9	
R-19	MP4A	1412.9	9/11/06 12:01 AM	5879.79			Transducer	21.87	110.02	11.9	
R-19	MP4A	1412.9	9/12/06 12:01 AM	5879.68			Transducer	21.87	109.97	11.9	
R-19	MP4A	1412.9	9/13/06 12:01 AM	5879.7			Transducer	21.85	109.98	11.9	
R-19	MP4A	1412.9	9/14/06 12:01 AM	5879.57			Transducer	21.87	109.93	11.9	
R-19	MP4A	1412.9	9/15/06 12:01 AM	5879.54			Transducer	21.87	109.91	11.9	
R-19	MP4A	1412.9	9/16/06 12:01 AM	5879.47			Transducer	21.85	109.88	11.9	
R-19	MP4A	1412.9	9/17/06 12:01 AM	5879.73			Transducer	21.87	110	11.9	
R-19	MP4A	1412.9	9/18/06 12:01 AM	5879.72			Transducer	21.87	109.99	11.9	
R-19	MP4A	1412.9	9/19/06 12:01 AM	5879.89			Transducer	21.87	110.07	11.9	
R-19	MP4A	1412.9	9/20/06 12:01 AM	5879.79			Transducer	21.85	110.02	11.9	
R-19	MP4A	1412.9	9/21/06 12:01 AM	5879.52			Transducer	21.87	109.9	11.9	
R-19	MP4A	1412.9	9/22/06 12:01 AM	5879.42			Transducer	21.85	109.86	11.9	
R-19	MP4A	1412.9	9/23/06 12:01 AM	5879.5			Transducer	21.87	109.9	11.9	
R-19	MP4A	1412.9	9/24/06 12:01 AM	5879.72			Transducer	21.87	109.99	11.9	
R-19	MP4A	1412.9	9/25/06 12:01 AM	5879.86			Transducer	21.85	110.05	11.9	
R-19	MP4A	1412.9	9/26/06 12:01 AM	5879.95			Transducer	21.87	110.09	11.9	
R-19	MP4A	1412.9	9/27/06 12:01 AM	5879.98			Transducer	21.87	110.1	11.9	
R-19	MP4A	1412.9	9/28/06 12:01 AM	5879.97			Transducer	21.85	110.1	11.9	
R-19	MP4A	1412.9	9/29/06 12:01 AM	5880.04			Transducer	21.87	110.13	11.9	

GFI Water Levels (Earliest Measurement of Day), October 1, 2005 - September 30, 2006

Location	Port Name	Port Depth (ft)	Measurement Date/Time	Water Level (ft)	Data Quality Code	Data Quality Reason Code	Method	Temp (C)	Transducer Pressure (psia)	Atmospheric Pressure (psi)	Comments
R-19	MP4A	1412.9	9/30/06 12:01 AM	5879.84			Transducer	21.87	110.04	11.9	
R-19	MP4B	1423.9	8/17/06 11:00 AM	5879.86			Transducer	0	114.82	11.9	4b Po check
R-19	MP5A	1586.1	9/30/05 7:37 AM	5876.08			Transducer	22.79	183.48	11.9	
R-19	MP5A	1586.1	10/1/05 12:01 AM	5876.18			Transducer	22.79	183.52	11.9	
R-19	MP5A	1586.1	10/2/05 12:01 AM	5876.18			Transducer	22.79	183.52	11.9	
R-19	MP5A	1586.1	10/3/05 12:01 AM	5876.26			Transducer	22.77	183.56	11.9	
R-19	MP5A	1586.1	10/4/05 12:01 AM	5876.31			Transducer	22.77	183.58	11.9	
R-19	MP5A	1586.1	10/5/05 12:01 AM	5876.32			Transducer	22.79	183.58	11.9	
R-19	MP5A	1586.1	10/6/05 12:01 AM	5876.39			Transducer	22.79	183.61	11.9	
R-19	MP5A	1586.1	10/7/05 12:01 AM	5876.33			Transducer	22.79	183.59	11.9	
R-19	MP5A	1586.1	10/8/05 12:01 AM	5876.28			Transducer	22.79	183.57	11.9	
R-19	MP5A	1586.1	10/9/05 12:01 AM	5876.25			Transducer	22.79	183.55	11.9	
R-19	MP5A	1586.1	10/10/05 9:52 AM	5876.37			Transducer	22.79	183.6	11.9	
R-19	MP5A	1586.1	10/11/05 8:42 AM	5876.4			Transducer	22.79	183.62	11.9	
R-19	MP5A	1586.1	10/12/05 12:01 AM	5876.55			Transducer	22.77	183.68	11.9	
R-19	MP5A	1586.1	10/13/05 12:01 AM	5876.6			Transducer	22.77	183.7	11.9	
R-19	MP5A	1586.1	10/14/05 7:22 AM	5876.51			Transducer	22.79	183.66	11.9	
R-19	MP5A	1586.1	10/15/05 10:21 AM	5876.37			Transducer	22.79	183.6	11.9	
R-19	MP5A	1586.1	10/16/05 12:01 AM	5876.4			Transducer	22.79	183.62	11.9	
R-19	MP5A	1586.1	10/17/05 12:01 AM	5876.47			Transducer	22.79	183.65	11.9	
R-19	MP5A	1586.1	10/18/05 12:01 AM	5876.45			Transducer	22.79	183.64	11.9	
R-19	MP5A	1586.1	10/19/05 12:01 AM	5876.37			Transducer	22.79	183.6	11.9	
R-19	MP5A	1586.1	10/20/05 12:01 AM	5876.45			Transducer	22.79	183.64	11.9	
R-19	MP5A	1586.1	10/21/05 7:29 AM	5876.51			Transducer	22.79	183.66	11.9	
R-19	MP5A	1586.1	10/22/05 12:01 AM	5876.47			Transducer	22.79	183.65	11.9	
R-19	MP5A	1586.1	10/23/05 12:01 AM	5876.39			Transducer	22.79	183.61	11.9	
R-19	MP5A	1586.1	10/24/05 12:01 AM	5876.57			Transducer	22.77	183.69	11.9	
R-19	MP5A	1586.1	10/25/05 12:01 AM	5876.66			Transducer	22.79	183.73	11.9	
R-19	MP5A	1586.1	10/26/05 12:01 AM	5876.66			Transducer	22.79	183.73	11.9	
R-19	MP5A	1586.1	10/27/05 7:29 AM	5876.74			Transducer	22.79	183.77	11.9	
R-19	MP5A	1586.1	10/28/05 7:26 AM	5876.78			Transducer	22.79	183.78	11.9	
R-19	MP5A	1586.1	10/29/05 12:01 AM	5876.79			Transducer	22.77	183.79	11.9	
R-19	MP5A	1586.1	10/30/05 7:26 AM	5876.93			Transducer	22.78	183.85	11.9	
R-19	MP5A	1586.1	10/31/05 12:01 AM	5876.83			Transducer	22.78	183.8	11.9	
R-19	MP5A	1586.1	11/1/05 9:00 AM	5876.96			Transducer	22.77	183.86	11.9	
R-19	MP5A	1586.1	11/2/05 12:01 AM	5876.91			Transducer	22.77	183.84	11.9	
R-19	MP5A	1586.1	11/3/05 12:01 AM	5876.86			Transducer	22.78	183.82	11.9	
R-19	MP5A	1586.1	11/4/05 12:01 AM	5876.87			Transducer	22.77	183.82	11.9	
R-19	MP5A	1586.1	11/5/05 12:01 AM	5876.86			Transducer	22.78	183.82	11.9	
R-19	MP5A	1586.1	11/6/05 12:01 AM	5876.98			Transducer	22.78	183.87	11.9	
R-19	MP5A	1586.1	11/7/05 12:01 AM	5877			Transducer	22.78	183.88	11.9	
R-19	MP5A	1586.1	11/8/05 12:01 AM	5877.03			Transducer	22.78	183.89	11.9	
R-19	MP5A	1586.1	11/9/05 12:01 AM	5877.1			Transducer	22.78	183.92	11.9	
R-19	MP5A	1586.1	11/10/05 12:01 AM	5877.17			Transducer	22.78	183.95	11.9	
R-19	MP5A	1586.1	11/11/05 12:01 AM	5877.09			Transducer	22.78	183.92	11.9	
R-19	MP5A	1586.1	11/12/05 12:01 AM	5877.02			Transducer	22.78	183.89	11.9	
R-19	MP5A	1586.1	11/13/05 12:01 AM	5877.11			Transducer	22.77	183.93	11.9	
R-19	MP5A	1586.1	11/14/05 12:01 AM	5877.02			Transducer	22.78	183.89	11.9	
R-19	MP5A	1586.1	11/15/05 12:01 AM	5876.95			Transducer	22.78	183.86	11.9	

GFI Water Levels (Earliest Measurement of Day), October 1, 2005 - September 30, 2006

Location	Port Name	Port Depth (ft)	Measurement Date/Time	Water Level (ft)	Data Quality Code	Data Quality Reason Code	Method	Temp (C)	Transducer Pressure (psia)	Atmospheric Pressure (psi)	Comments
R-19	MP5A	1586.1	11/16/05 12:01 AM	5877.17			Transducer	22.78	183.95	11.9	
R-19	MP5A	1586.1	11/17/05 12:01 AM	5877.14			Transducer	22.78	183.94	11.9	
R-19	MP5A	1586.1	11/18/05 12:01 AM	5877.19			Transducer	22.78	183.96	11.9	
R-19	MP5A	1586.1	11/19/05 12:01 AM	5877.13			Transducer	22.77	183.93	11.9	
R-19	MP5A	1586.1	11/20/05 12:01 AM	5877.22			Transducer	22.78	183.97	11.9	
R-19	MP5A	1586.1	11/21/05 12:01 AM	5877.19			Transducer	22.78	183.96	11.9	
R-19	MP5A	1586.1	11/22/05 12:01 AM	5877.23			Transducer	22.77	183.98	11.9	
R-19	MP5A	1586.1	11/23/05 12:01 AM	5877.22			Transducer	22.78	183.97	11.9	
R-19	MP5A	1586.1	11/24/05 12:01 AM	5877.19			Transducer	22.78	183.96	11.9	
R-19	MP5A	1586.1	11/25/05 12:01 AM	5877.21			Transducer	22.78	183.97	11.9	
R-19	MP5A	1586.1	11/26/05 12:01 AM	5877.14			Transducer	22.78	183.94	11.9	
R-19	MP5A	1586.1	11/27/05 12:01 AM	5876.97			Transducer	22.78	183.86	11.9	
R-19	MP5A	1586.1	11/28/05 12:01 AM	5877.09			Transducer	22.77	183.92	11.9	
R-19	MP5A	1586.1	11/29/05 12:01 AM	5877.24			Transducer	22.78	183.98	11.9	
R-19	MP5A	1586.1	11/30/05 12:01 AM	5877.21			Transducer	22.78	183.97	11.9	
R-19	MP5A	1586.1	12/1/05 12:01 AM	5877.3			Transducer	22.77	184.01	11.9	
R-19	MP5A	1586.1	12/2/05 12:01 AM	5877.24			Transducer	22.78	183.98	11.9	
R-19	MP5A	1586.1	12/3/05 12:01 AM	5877.17			Transducer	22.78	183.95	11.9	
R-19	MP5A	1586.1	12/4/05 12:01 AM	5877.24			Transducer	22.78	183.98	11.9	
R-19	MP5A	1586.1	12/5/05 12:01 AM	5877.31			Transducer	22.78	184.01	11.9	
R-19	MP5A	1586.1	12/6/05 12:01 AM	5877.29			Transducer	22.78	184	11.9	
R-19	MP5A	1586.1	12/7/05 12:01 AM	5877.29			Transducer	22.78	184	11.9	
R-19	MP5A	1586.1	12/8/05 12:01 AM	5877.43			Transducer	22.78	184.06	11.9	
R-19	MP5A	1586.1	12/9/05 12:01 AM	5877.43			Transducer	22.78	184.06	11.9	
R-19	MP5A	1586.1	12/10/05 12:01 AM	5877.39			Transducer	22.78	184.05	11.9	
R-19	MP5A	1586.1	12/11/05 12:01 AM	5877.39			Transducer	22.78	184.05	11.9	
R-19	MP5A	1586.1	12/12/05 12:01 AM	5877.31			Transducer	22.78	184.01	11.9	
R-19	MP5A	1586.1	12/13/05 12:01 AM	5877.29			Transducer	22.78	184	11.9	
R-19	MP5A	1586.1	12/14/05 12:01 AM	5877.26			Transducer	22.78	183.99	11.9	
R-19	MP5A	1586.1	12/15/05 12:01 AM	5877.34			Transducer	22.78	184.03	11.9	
R-19	MP5A	1586.1	12/16/05 12:01 AM	5877.26			Transducer	22.78	183.99	11.9	
R-19	MP5A	1586.1	12/17/05 12:01 AM	5877.25			Transducer	22.8	183.99	11.9	
R-19	MP5A	1586.1	12/18/05 12:01 AM	5877.53			Transducer	22.78	184.11	11.9	
R-19	MP5A	1586.1	12/19/05 12:01 AM	5877.51			Transducer	22.78	184.1	11.9	
R-19	MP5A	1586.1	12/20/05 12:01 AM	5877.5			Transducer	22.78	184.09	11.9	
R-19	MP5A	1586.1	12/21/05 12:01 AM	5877.53			Transducer	22.78	184.11	11.9	
R-19	MP5A	1586.1	12/22/05 12:01 AM	5877.51			Transducer	22.78	184.1	11.9	
R-19	MP5A	1586.1	12/23/05 12:01 AM	5877.15			Transducer	22.78	183.94	11.9	
R-19	MP5A	1586.1	12/24/05 12:01 AM	5877.12			Transducer	22.78	183.93	11.9	
R-19	MP5A	1586.1	12/25/05 12:01 AM	5876.98			Transducer	22.78	183.87	11.9	
R-19	MP5A	1586.1	12/26/05 12:01 AM	5876.98			Transducer	22.78	183.87	11.9	
R-19	MP5A	1586.1	12/27/05 12:01 AM	5877			Transducer	22.78	183.88	11.9	
R-19	MP5A	1586.1	12/28/05 12:01 AM	5877.15			Transducer	22.78	183.94	11.9	
R-19	MP5A	1586.1	12/29/05 12:01 AM	5877.21			Transducer	22.78	183.97	11.9	
R-19	MP5A	1586.1	12/30/05 12:01 AM	5877.17			Transducer	22.78	183.95	11.9	
R-19	MP5A	1586.1	12/31/05 12:01 AM	5877.18			Transducer	22.8	183.96	11.9	
R-19	MP5A	1586.1	1/1/06 12:01 AM	5877.1			Transducer	22.78	183.92	11.9	
R-19	MP5A	1586.1	1/2/06 12:01 AM	5877.29			Transducer	22.78	184	11.9	
R-19	MP5A	1586.1	1/3/06 12:01 AM	5877.13			Transducer	22.77	183.93	11.9	

GFI Water Levels (Earliest Measurement of Day), October 1, 2005 - September 30, 2006

Location	Port Name	Port Depth (ft)	Measurement Date/Time	Water Level (ft)	Data Quality Code	Data Quality Reason Code	Method	Temp (C)	Transducer Pressure (psia)	Atmospheric Pressure (psi)	Comments
R-19	MP5A	1586.1	1/4/06 12:01 AM	5877.34			Transducer	22.78	184.03	11.9	
R-19	MP5A	1586.1	1/5/06 12:01 AM	5877.41			Transducer	22.78	184.06	11.9	
R-19	MP5A	1586.1	1/6/06 12:01 AM	5877.44			Transducer	22.78	184.07	11.9	
R-19	MP5A	1586.1	1/7/06 12:01 AM	5877.39			Transducer	22.78	184.05	11.9	
R-19	MP5A	1586.1	1/8/06 12:01 AM	5877.22			Transducer	22.78	183.97	11.9	
R-19	MP5A	1586.1	1/9/06 12:01 AM	5877.24			Transducer	22.78	183.98	11.9	
R-19	MP5A	1586.1	1/10/06 12:01 AM	5877.41			Transducer	22.78	184.06	11.9	
R-19	MP5A	1586.1	1/11/06 12:01 AM	5877.27			Transducer	22.78	184	11.9	
R-19	MP5A	1586.1	1/12/06 12:01 AM	5877.21			Transducer	22.78	183.97	11.9	
R-19	MP5A	1586.1	1/13/06 12:01 AM	5877.38			Transducer	22.78	184.04	11.9	
R-19	MP5A	1586.1	1/14/06 12:01 AM	5877.38			Transducer	22.78	184.04	11.9	
R-19	MP5A	1586.1	1/15/06 12:01 AM	5877.21			Transducer	22.78	183.97	11.9	
R-19	MP5A	1586.1	1/16/06 12:01 AM	5877.14			Transducer	22.78	183.94	11.9	
R-19	MP5A	1586.1	1/17/06 12:01 AM	5877.38			Transducer	22.78	184.04	11.9	
R-19	MP5A	1586.1	1/18/06 12:01 AM	5877.41			Transducer	22.78	184.06	11.9	
R-19	MP5A	1586.1	1/19/06 12:01 AM	5877.36			Transducer	22.78	184.03	11.9	
R-19	MP5A	1586.1	1/20/06 12:01 AM	5877.39			Transducer	22.78	184.05	11.9	
R-19	MP5A	1586.1	1/21/06 12:01 AM	5877.51			Transducer	22.78	184.1	11.9	
R-19	MP5A	1586.1	1/22/06 12:01 AM	5877.43			Transducer	22.78	184.06	11.9	
R-19	MP5A	1586.1	1/23/06 12:01 AM	5877.43			Transducer	22.78	184.06	11.9	
R-19	MP5A	1586.1	1/24/06 12:01 AM	5877.49			Transducer	22.8	184.09	11.9	
R-19	MP5A	1586.1	1/25/06 12:01 AM	5877.53			Transducer	22.78	184.11	11.9	
R-19	MP5A	1586.1	1/26/06 12:01 AM	5877.39			Transducer	22.78	184.05	11.9	
R-19	MP5A	1586.1	1/27/06 12:01 AM	5877.41			Transducer	22.78	184.06	11.9	
R-19	MP5A	1586.1	1/28/06 12:01 AM	5877.32			Transducer	22.78	184.02	11.9	
R-19	MP5A	1586.1	1/29/06 12:01 AM	5877.34			Transducer	22.78	184.03	11.9	
R-19	MP5A	1586.1	1/30/06 12:01 AM	5877.36			Transducer	22.78	184.03	11.9	
R-19	MP5A	1586.1	1/31/06 12:01 AM	5877.32			Transducer	22.78	184.02	11.9	
R-19	MP5A	1586.1	2/1/06 12:01 AM	5877.38			Transducer	22.8	184.04	11.9	
R-19	MP5A	1586.1	2/2/06 12:01 AM	5877.41			Transducer	22.78	184.06	11.9	
R-19	MP5A	1586.1	2/3/06 12:01 AM	5877.43			Transducer	22.78	184.06	11.9	
R-19	MP5A	1586.1	2/4/06 12:01 AM	5877.56			Transducer	22.78	184.12	11.9	
R-19	MP5A	1586.1	2/5/06 12:01 AM	5877.35			Transducer	22.8	184.03	11.9	
R-19	MP5A	1586.1	2/6/06 12:01 AM	5877.46			Transducer	22.78	184.08	11.9	
R-19	MP5A	1586.1	2/7/06 12:01 AM	5877.51			Transducer	22.78	184.1	11.9	
R-19	MP5A	1586.1	2/8/06 12:01 AM	5877.48			Transducer	22.78	184.09	11.9	
R-19	MP5A	1586.1	2/9/06 12:01 AM	5877.48			Transducer	22.78	184.09	11.9	
R-19	MP5A	1586.1	2/10/06 12:01 AM	5877.36			Transducer	22.78	184.03	11.9	
R-19	MP5A	1586.1	2/11/06 12:01 AM	5877.5			Transducer	22.78	184.09	11.9	
R-19	MP5A	1586.1	2/12/06 12:01 AM	5877.46			Transducer	22.78	184.08	11.9	
R-19	MP5A	1586.1	2/13/06 12:01 AM	5877.39			Transducer	22.78	184.05	11.9	
R-19	MP5A	1586.1	2/14/06 12:01 AM	5877.34			Transducer	22.78	184.03	11.9	
R-19	MP5A	1586.1	2/15/06 12:01 AM	5877.41			Transducer	22.78	184.06	11.9	
R-19	MP5A	1586.1	2/16/06 12:01 AM	5877.34			Transducer	22.78	184.03	11.9	
R-19	MP5A	1586.1	2/17/06 12:01 AM	5877.55			Transducer	22.78	184.11	11.9	
R-19	MP5A	1586.1	2/18/06 12:01 AM	5877.5			Transducer	22.8	184.1	11.9	
R-19	MP5A	1586.1	2/19/06 12:01 AM	5877.41			Transducer	22.78	184.06	11.9	
R-19	MP5A	1586.1	2/20/06 12:01 AM	5877.39			Transducer	22.78	184.05	11.9	
R-19	MP5A	1586.1	2/21/06 12:01 AM	5877.43			Transducer	22.78	184.06	11.9	

GFI Water Levels (Earliest Measurement of Day), October 1, 2005 - September 30, 2006

Location	Port Name	Port Depth (ft)	Measurement Date/Time	Water Level (ft)	Data Quality Code	Data Quality Reason Code	Method	Temp (C)	Transducer Pressure (psia)	Atmospheric Pressure (psi)	Comments
R-19	MP5A	1586.1	2/22/06 12:01 AM	5877.41			Transducer	22.78	184.06	11.9	
R-19	MP5A	1586.1	2/23/06 12:01 AM	5877.54			Transducer	22.8	184.11	11.9	
R-19	MP5A	1586.1	2/24/06 12:01 AM	5877.46			Transducer	22.78	184.08	11.9	
R-19	MP5A	1586.1	2/25/06 12:01 AM	5877.41			Transducer	22.78	184.06	11.9	
R-19	MP5A	1586.1	2/26/06 12:01 AM	5877.43			Transducer	22.78	184.06	11.9	
R-19	MP5A	1586.1	2/27/06 12:01 AM	5877.29			Transducer	22.78	184	11.9	
R-19	MP5A	1586.1	2/28/06 12:01 AM	5877.32			Transducer	22.8	184.01	11.9	
R-19	MP5A	1586.1	3/1/06 12:01 AM	5877.32			Transducer	22.78	184.02	11.9	
R-19	MP5A	1586.1	3/2/06 12:01 AM	5877.38			Transducer	22.78	184.04	11.9	
R-19	MP5A	1586.1	3/3/06 12:01 AM	5877.44			Transducer	22.78	184.07	11.9	
R-19	MP5A	1586.1	3/4/06 12:01 AM	5877.43			Transducer	22.78	184.06	11.9	
R-19	MP5A	1586.1	3/5/06 12:01 AM	5877.41			Transducer	22.78	184.06	11.9	
R-19	MP5A	1586.1	3/6/06 12:01 AM	5877.43			Transducer	22.78	184.06	11.9	
R-19	MP5A	1586.1	3/7/06 12:01 AM	5877.34			Transducer	22.78	184.03	11.9	
R-19	MP5A	1586.1	3/8/06 12:01 AM	5877.25			Transducer	22.8	183.99	11.9	
R-19	MP5A	1586.1	3/9/06 12:01 AM	5877.2			Transducer	22.8	183.96	11.9	
R-19	MP5A	1586.1	3/10/06 12:01 AM	5877.18			Transducer	22.8	183.96	11.9	
R-19	MP5A	1586.1	3/11/06 12:01 AM	5877.29			Transducer	22.78	184	11.9	
R-19	MP5A	1586.1	3/12/06 12:01 AM	5877.24			Transducer	22.78	183.98	11.9	
R-19	MP5A	1586.1	3/13/06 12:01 AM	5877.34			Transducer	22.78	184.03	11.9	
R-19	MP5A	1586.1	3/14/06 12:01 AM	5877.46			Transducer	22.78	184.08	11.9	
R-19	MP5A	1586.1	3/15/06 12:01 AM	5877.39			Transducer	22.78	184.05	11.9	
R-19	MP5A	1586.1	3/16/06 12:01 AM	5877.44			Transducer	22.78	184.07	11.9	
R-19	MP5A	1586.1	3/17/06 12:01 AM	5877.44			Transducer	22.78	184.07	11.9	
R-19	MP5A	1586.1	3/18/06 12:01 AM	5877.39			Transducer	22.78	184.05	11.9	
R-19	MP5A	1586.1	3/19/06 12:01 AM	5877.27			Transducer	22.78	184	11.9	
R-19	MP5A	1586.1	3/20/06 12:01 AM	5877.22			Transducer	22.78	183.97	11.9	
R-19	MP5A	1586.1	3/21/06 12:01 AM	5877.41			Transducer	22.78	184.06	11.9	
R-19	MP5A	1586.1	3/22/06 12:01 AM	5877.44			Transducer	22.78	184.07	11.9	
R-19	MP5A	1586.1	3/23/06 12:01 AM	5877.56			Transducer	22.78	184.12	11.9	
R-19	MP5A	1586.1	3/24/06 12:01 AM	5877.54			Transducer	22.8	184.11	11.9	
R-19	MP5A	1586.1	3/25/06 12:01 AM	5877.43			Transducer	22.78	184.06	11.9	
R-19	MP5A	1586.1	3/26/06 12:01 AM	5877.29			Transducer	22.78	184	11.9	
R-19	MP5A	1586.1	3/27/06 12:01 AM	5877.34			Transducer	22.78	184.03	11.9	
R-19	MP5A	1586.1	3/28/06 12:01 AM	5877.41			Transducer	22.78	184.06	11.9	
R-19	MP5A	1586.1	3/29/06 12:01 AM	5877.36			Transducer	22.78	184.03	11.9	
R-19	MP5A	1586.1	3/30/06 12:01 AM	5877.3			Transducer	22.8	184.01	11.9	
R-19	MP5A	1586.1	3/31/06 12:01 AM	5877.45			Transducer	22.8	184.07	11.9	
R-19	MP5A	1586.1	4/1/06 12:01 AM	5877.43			Transducer	22.78	184.06	11.9	
R-19	MP5A	1586.1	4/2/06 12:01 AM	5877.38			Transducer	22.78	184.04	11.9	
R-19	MP5A	1586.1	4/3/06 12:01 AM	5877.35			Transducer	22.8	184.03	11.9	
R-19	MP5A	1586.1	4/4/06 12:01 AM	5877.26			Transducer	22.78	183.99	11.9	
R-19	MP5A	1586.1	4/5/06 12:01 AM	5877.15			Transducer	22.8	183.94	11.9	
R-19	MP5A	1586.1	4/6/06 12:01 AM	5877.07			Transducer	22.78	183.91	11.9	
R-19	MP5A	1586.1	4/7/06 12:01 AM	5877.17			Transducer	22.78	183.95	11.9	
R-19	MP5A	1586.1	4/8/06 12:01 AM	5877.39			Transducer	22.78	184.05	11.9	
R-19	MP5A	1586.1	4/9/06 12:01 AM	5877.25			Transducer	22.8	183.99	11.9	
R-19	MP5A	1586.1	4/10/06 12:01 AM	5877.07			Transducer	22.78	183.91	11.9	
R-19	MP5A	1586.1	4/11/06 12:01 AM	5877			Transducer	22.78	183.88	11.9	

GFI Water Levels (Earliest Measurement of Day), October 1, 2005 - September 30, 2006

Location	Port Name	Port Depth (ft)	Measurement Date/Time	Water Level (ft)	Data Quality Code	Data Quality Reason Code	Method	Temp (C)	Transducer Pressure (psia)	Atmospheric Pressure (psi)	Comments
R-19	MP5A	1586.1	4/12/06 12:01 AM	5877.24			Transducer	22.78	183.98	11.9	
R-19	MP5A	1586.1	4/13/06 12:01 AM	5877.14			Transducer	22.78	183.94	11.9	
R-19	MP5A	1586.1	4/14/06 12:01 AM	5876.98			Transducer	22.78	183.87	11.9	
R-19	MP5A	1586.1	4/15/06 12:01 AM	5876.83			Transducer	22.78	183.8	11.9	
R-19	MP5A	1586.1	4/16/06 12:01 AM	5876.93			Transducer	22.78	183.85	11.9	
R-19	MP5A	1586.1	4/17/06 12:01 AM	5876.83			Transducer	22.78	183.8	11.9	
R-19	MP5A	1586.1	4/18/06 12:01 AM	5876.8			Transducer	22.78	183.79	11.9	
R-19	MP5A	1586.1	4/19/06 12:01 AM	5876.82			Transducer	22.8	183.8	11.9	
R-19	MP5A	1586.1	4/20/06 12:01 AM	5876.8			Transducer	22.78	183.79	11.9	
R-19	MP5A	1586.1	4/21/06 12:01 AM	5876.88			Transducer	22.78	183.83	11.9	
R-19	MP5A	1586.1	4/22/06 12:01 AM	5876.88			Transducer	22.78	183.83	11.9	
R-19	MP5A	1586.1	4/23/06 12:01 AM	5876.74			Transducer	22.79	183.77	11.9	
R-19	MP5A	1586.1	4/24/06 12:01 AM	5876.61			Transducer	22.79	183.71	11.9	
R-19	MP5A	1586.1	4/25/06 12:01 AM	5876.59			Transducer	22.79	183.7	11.9	
R-19	MP5A	1586.1	4/26/06 12:01 AM	5876.71			Transducer	22.79	183.75	11.9	
R-19	MP5A	1586.1	4/27/06 12:01 AM	5876.65			Transducer	22.8	183.73	11.9	
R-19	MP5A	1586.1	4/28/06 12:01 AM	5876.61			Transducer	22.79	183.71	11.9	
R-19	MP5A	1586.1	4/29/06 12:01 AM	5876.63			Transducer	22.8	183.72	11.9	
R-19	MP5A	1586.1	4/30/06 12:01 AM	5876.56			Transducer	22.79	183.69	11.9	
R-19	MP5A	1586.1	5/1/06 12:01 AM	5876.51			Transducer	22.79	183.66	11.9	
R-19	MP5A	1586.1	5/2/06 12:01 AM	5876.57			Transducer	22.79	183.69	11.9	
R-19	MP5A	1586.1	5/3/06 12:01 AM	5876.54			Transducer	22.79	183.68	11.9	
R-19	MP5A	1586.1	5/4/06 12:01 AM	5876.49			Transducer	22.79	183.66	11.9	
R-19	MP5A	1586.1	5/5/06 12:01 AM	5876.46			Transducer	22.8	183.64	11.9	
R-19	MP5A	1586.1	5/6/06 12:01 AM	5876.42			Transducer	22.79	183.63	11.9	
R-19	MP5A	1586.1	5/7/06 12:01 AM	5876.34			Transducer	22.8	183.59	11.9	
R-19	MP5A	1586.1	5/8/06 12:01 AM	5876.31			Transducer	22.8	183.58	11.9	
R-19	MP5A	1586.1	5/9/06 12:01 AM	5876.31			Transducer	22.8	183.58	11.9	
R-19	MP5A	1586.1	5/10/06 12:01 AM	5876.39			Transducer	22.8	183.62	11.9	
R-19	MP5A	1586.1	5/11/06 12:01 AM	5876.41			Transducer	22.8	183.62	11.9	
R-19	MP5A	1586.1	5/12/06 12:01 AM	5876.29			Transducer	22.8	183.57	11.9	
R-19	MP5A	1586.1	5/13/06 12:01 AM	5876.24			Transducer	22.8	183.55	11.9	
R-19	MP5A	1586.1	5/14/06 12:01 AM	5876.22			Transducer	22.8	183.54	11.9	
R-19	MP5A	1586.1	5/15/06 12:01 AM	5876.27			Transducer	22.79	183.56	11.9	
R-19	MP5A	1586.1	5/16/06 12:01 AM	5876.24			Transducer	22.8	183.55	11.9	
R-19	MP5A	1586.1	5/17/06 12:01 AM	5876.23			Transducer	22.79	183.55	11.9	
R-19	MP5A	1586.1	5/18/06 12:01 AM	5876.24			Transducer	22.8	183.55	11.9	
R-19	MP5A	1586.1	5/19/06 12:01 AM	5876.25			Transducer	22.79	183.55	11.9	
R-19	MP5A	1586.1	5/20/06 12:01 AM	5876.22			Transducer	22.79	183.54	11.9	
R-19	MP5A	1586.1	5/21/06 12:01 AM	5876.1			Transducer	22.8	183.49	11.9	
R-19	MP5A	1586.1	5/22/06 12:01 AM	5876.05			Transducer	22.8	183.47	11.9	
R-19	MP5A	1586.1	5/23/06 12:01 AM	5876.07			Transducer	22.8	183.47	11.9	
R-19	MP5A	1586.1	5/24/06 12:01 AM	5876.16			Transducer	22.8	183.51	11.9	
R-19	MP5A	1586.1	5/25/06 12:01 AM	5876.12			Transducer	22.8	183.5	11.9	
R-19	MP5A	1586.1	5/26/06 12:01 AM	5876.1			Transducer	22.79	183.49	11.9	
R-19	MP5A	1586.1	5/27/06 12:01 AM	5876.07			Transducer	22.8	183.47	11.9	
R-19	MP5A	1586.1	5/28/06 12:01 AM	5875.88			Transducer	22.8	183.39	11.9	
R-19	MP5A	1586.1	5/29/06 12:01 AM	5875.82			Transducer	22.79	183.37	11.9	
R-19	MP5A	1586.1	5/30/06 12:01 AM	5875.76			Transducer	22.8	183.34	11.9	

GFI Water Levels (Earliest Measurement of Day), October 1, 2005 - September 30, 2006

Location	Port Name	Port Depth (ft)	Measurement Date/Time	Water Level (ft)	Data Quality Code	Data Quality Reason Code	Method	Temp (C)	Transducer Pressure (psia)	Atmospheric Pressure (psi)	Comments
R-19	MP5A	1586.1	5/31/06 12:01 AM	5875.86			Transducer	22.79	183.38	11.9	
R-19	MP5A	1586.1	6/1/06 12:01 AM	5875.95			Transducer	22.8	183.42	11.9	
R-19	MP5A	1586.1	6/2/06 12:01 AM	5875.93			Transducer	22.79	183.41	11.9	
R-19	MP5A	1586.1	6/3/06 12:01 AM	5876.1			Transducer	22.8	183.49	11.9	
R-19	MP5A	1586.1	6/4/06 12:01 AM	5876.22			Transducer	22.79	183.54	11.9	
R-19	MP5A	1586.1	6/5/06 12:01 AM	5876.31			Transducer	22.8	183.58	11.9	
R-19	MP5A	1586.1	6/6/06 12:01 AM	5876.44			Transducer	22.79	183.63	11.9	
R-19	MP5A	1586.1	6/7/06 12:01 AM	5876.57			Transducer	22.79	183.69	11.9	
R-19	MP5A	1586.1	6/8/06 12:01 AM	5876.57			Transducer	22.79	183.69	11.9	
R-19	MP5A	1586.1	6/9/06 12:01 AM	5876.57			Transducer	22.79	183.69	11.9	
R-19	MP5A	1586.1	6/10/06 12:01 AM	5876.48			Transducer	22.8	183.65	11.9	
R-19	MP5A	1586.1	6/11/06 12:01 AM	5876.43			Transducer	22.8	183.63	11.9	
R-19	MP5A	1586.1	6/12/06 12:01 AM	5876.45			Transducer	22.8	183.64	11.9	
R-19	MP5A	1586.1	6/13/06 12:01 AM	5876.49			Transducer	22.79	183.66	11.9	
R-19	MP5A	1586.1	6/14/06 12:01 AM	5876.44			Transducer	22.79	183.63	11.9	
R-19	MP5A	1586.1	6/15/06 12:01 AM	5876.37			Transducer	22.79	183.6	11.9	
R-19	MP5A	1586.1	6/16/06 12:01 AM	5876.31			Transducer	22.8	183.58	11.9	
R-19	MP5A	1586.1	6/17/06 12:01 AM	5876.36			Transducer	22.8	183.6	11.9	
R-19	MP5A	1586.1	6/18/06 12:01 AM	5876.36			Transducer	22.8	183.6	11.9	
R-19	MP5A	1586.1	6/19/06 12:01 AM	5876.33			Transducer	22.8	183.59	11.9	
R-19	MP5A	1586.1	6/20/06 12:01 AM	5876.33			Transducer	22.8	183.59	11.9	
R-19	MP5A	1586.1	6/21/06 12:01 AM	5876.39			Transducer	22.8	183.62	11.9	
R-19	MP5A	1586.1	6/22/06 12:01 AM	5876.46			Transducer	22.8	183.64	11.9	
R-19	MP5A	1586.1	6/23/06 12:01 AM	5876.67			Transducer	22.8	183.73	11.9	
R-19	MP5A	1586.1	6/24/06 12:01 AM	5876.68			Transducer	22.8	183.74	11.9	
R-19	MP5A	1586.1	6/25/06 12:01 AM	5876.7			Transducer	22.8	183.75	11.9	
R-19	MP5A	1586.1	6/26/06 12:01 AM	5876.63			Transducer	22.8	183.72	11.9	
R-19	MP5A	1586.1	6/27/06 12:01 AM	5876.56			Transducer	22.8	183.69	11.9	
R-19	MP5A	1586.1	6/28/06 12:01 AM	5876.6			Transducer	22.8	183.7	11.9	
R-19	MP5A	1586.1	6/29/06 12:01 AM	5876.67			Transducer	22.8	183.73	11.9	
R-19	MP5A	1586.1	6/30/06 12:01 AM	5876.72			Transducer	22.8	183.76	11.9	
R-19	MP5A	1586.1	7/1/06 12:01 AM	5876.79			Transducer	22.8	183.79	11.9	
R-19	MP5A	1586.1	7/2/06 12:01 AM	5876.85			Transducer	22.78	183.81	11.9	
R-19	MP5A	1586.1	7/3/06 12:01 AM	5876.9			Transducer	22.78	183.83	11.9	
R-19	MP5A	1586.1	7/4/06 12:01 AM	5876.92			Transducer	22.8	183.84	11.9	
R-19	MP5A	1586.1	7/5/06 12:01 AM	5877.01			Transducer	22.8	183.88	11.9	
R-19	MP5A	1586.1	7/6/06 12:01 AM	5877.04			Transducer	22.8	183.9	11.9	
R-19	MP5A	1586.1	7/7/06 12:01 AM	5877.13			Transducer	22.8	183.93	11.9	
R-19	MP5A	1586.1	7/8/06 12:01 AM	5877.15			Transducer	22.8	183.94	11.9	
R-19	MP5A	1586.1	7/9/06 12:01 AM	5877.18			Transducer	22.8	183.96	11.9	
R-19	MP5A	1586.1	7/10/06 12:01 AM	5877.18			Transducer	22.8	183.96	11.9	
R-19	MP5A	1586.1	7/11/06 12:01 AM	5877.21			Transducer	22.8	183.97	11.9	
R-19	MP5A	1586.1	7/12/06 12:01 AM	5877.28			Transducer	22.8	184	11.9	
R-19	MP5A	1586.1	7/13/06 12:01 AM	5877.32			Transducer	22.8	184.01	11.9	
R-19	MP5A	1586.1	7/14/06 12:01 AM	5877.35			Transducer	22.8	184.03	11.9	
R-19	MP5A	1586.1	7/15/06 12:01 AM	5877.45			Transducer	22.8	184.07	11.9	
R-19	MP5A	1586.1	7/16/06 12:01 AM	5877.45			Transducer	22.8	184.07	11.9	
R-19	MP5A	1586.1	7/17/06 12:01 AM	5877.42			Transducer	22.8	184.06	11.9	
R-19	MP5A	1586.1	7/18/06 12:01 AM	5877.47			Transducer	22.8	184.08	11.9	

GFI Water Levels (Earliest Measurement of Day), October 1, 2005 - September 30, 2006

Location	Port Name	Port Depth (ft)	Measurement Date/Time	Water Level (ft)	Data Quality Code	Data Quality Reason Code	Method	Temp (C)	Transducer Pressure (psia)	Atmospheric Pressure (psi)	Comments
R-19	MP5A	1586.1	7/19/06 12:01 AM	5877.49			Transducer	22.8	184.09	11.9	
R-19	MP5A	1586.1	7/20/06 12:01 AM	5877.49			Transducer	22.8	184.09	11.9	
R-19	MP5A	1586.1	7/21/06 12:01 AM	5877.54			Transducer	22.8	184.11	11.9	
R-19	MP5A	1586.1	7/22/06 12:01 AM	5877.59			Transducer	22.8	184.13	11.9	
R-19	MP5A	1586.1	7/23/06 12:01 AM	5877.55			Transducer	22.8	184.12	11.9	
R-19	MP5A	1586.1	7/24/06 12:01 AM	5877.49			Transducer	22.8	184.09	11.9	
R-19	MP5A	1586.1	7/25/06 12:01 AM	5877.5			Transducer	22.8	184.1	11.9	
R-19	MP5A	1586.1	7/26/06 12:01 AM	5877.54			Transducer	22.8	184.11	11.9	
R-19	MP5A	1586.1	7/27/06 12:01 AM	5877.57			Transducer	22.8	184.13	11.9	
R-19	MP5A	1586.1	7/28/06 12:01 AM	5877.61			Transducer	22.8	184.14	11.9	
R-19	MP5A	1586.1	7/29/06 12:01 AM	5877.49			Transducer	22.8	184.09	11.9	
R-19	MP5A	1586.1	7/30/06 12:01 AM	5877.21			Transducer	22.8	183.97	11.9	
R-19	MP5A	1586.1	7/31/06 12:01 AM	5877.03			Transducer	22.8	183.89	11.9	
R-19	MP5A	1586.1	8/1/06 12:01 AM	5877.08			Transducer	22.8	183.91	11.9	
R-19	MP5A	1586.1	8/2/06 12:01 AM	5877.23			Transducer	22.8	183.98	11.9	
R-19	MP5A	1586.1	8/3/06 12:01 AM	5877.11			Transducer	22.8	183.93	11.9	
R-19	MP5A	1586.1	8/4/06 12:01 AM	5877.03			Transducer	22.8	183.89	11.9	
R-19	MP5A	1586.1	8/5/06 12:01 AM	5877.01			Transducer	22.8	183.88	11.9	
R-19	MP5A	1586.1	8/6/06 12:01 AM	5877.18			Transducer	22.8	183.96	11.9	
R-19	MP5A	1586.1	8/7/06 12:01 AM	5877.28			Transducer	22.8	184	11.9	
R-19	MP5A	1586.1	8/8/06 12:01 AM	5877.3			Transducer	22.8	184.01	11.9	
R-19	MP5A	1586.1	8/9/06 12:01 AM	5877.11			Transducer	22.8	183.93	11.9	
R-19	MP5A	1586.1	8/10/06 12:01 AM	5877.06			Transducer	22.8	183.9	11.9	
R-19	MP5A	1586.1	8/11/06 12:01 AM	5877.12			Transducer	22.78	183.93	11.9	
R-19	MP5A	1586.1	8/12/06 12:01 AM	5877.01			Transducer	22.8	183.88	11.9	
R-19	MP5A	1586.1	8/13/06 12:01 AM	5876.92			Transducer	22.8	183.84	11.9	
R-19	MP5A	1586.1	8/14/06 12:01 AM	5876.91			Transducer	22.8	183.84	11.9	
R-19	MP5A	1586.1	8/15/06 12:01 AM	5876.88			Transducer	22.78	183.83	11.9	
R-19	MP5A	1586.1	8/17/06 11:00 AM	5876.84			Transducer	0	183.81	11.9	5a Po sample
R-19	MP5A	1586.1	8/24/06 9:00 AM	5876.54			Transducer	0	183.68	11.9	5a Po install
R-19	MP5A	1586.1	8/25/06 12:01 AM	5876.53			Transducer	22.8	183.67	11.9	
R-19	MP5A	1586.1	8/26/06 12:01 AM	5876.55			Transducer	22.8	183.68	11.9	
R-19	MP5A	1586.1	8/27/06 12:01 AM	5876.33			Transducer	22.8	183.59	11.9	
R-19	MP5A	1586.1	8/28/06 12:01 AM	5876.39			Transducer	22.8	183.62	11.9	
R-19	MP5A	1586.1	8/29/06 12:01 AM	5876.41			Transducer	22.8	183.62	11.9	
R-19	MP5A	1586.1	8/30/06 12:01 AM	5876.45			Transducer	22.8	183.64	11.9	
R-19	MP5A	1586.1	8/31/06 12:01 AM	5876.41			Transducer	22.8	183.62	11.9	
R-19	MP5A	1586.1	9/1/06 12:01 AM	5876.48			Transducer	22.8	183.65	11.9	
R-19	MP5A	1586.1	9/2/06 12:01 AM	5876.51			Transducer	22.8	183.67	11.9	
R-19	MP5A	1586.1	9/3/06 12:01 AM	5876.48			Transducer	22.8	183.65	11.9	
R-19	MP5A	1586.1	9/4/06 12:01 AM	5876.38			Transducer	22.8	183.61	11.9	
R-19	MP5A	1586.1	9/5/06 12:01 AM	5876.38			Transducer	22.8	183.61	11.9	
R-19	MP5A	1586.1	9/6/06 12:01 AM	5876.31			Transducer	22.8	183.58	11.9	
R-19	MP5A	1586.1	9/7/06 12:01 AM	5876.26			Transducer	22.8	183.56	11.9	
R-19	MP5A	1586.1	9/8/06 12:01 AM	5876.22			Transducer	22.8	183.54	11.9	
R-19	MP5A	1586.1	9/9/06 12:01 AM	5876.26			Transducer	22.8	183.56	11.9	
R-19	MP5A	1586.1	9/10/06 12:01 AM	5876.49			Transducer	22.82	183.66	11.9	
R-19	MP5A	1586.1	9/11/06 12:01 AM	5876.67			Transducer	22.8	183.73	11.9	
R-19	MP5A	1586.1	9/12/06 12:01 AM	5876.7			Transducer	22.8	183.75	11.9	

GFI Water Levels (Earliest Measurement of Day), October 1, 2005 - September 30, 2006

Location	Port Name	Port Depth (ft)	Measurement Date/Time	Water Level (ft)	Data Quality Code	Data Quality Reason Code	Method	Temp (C)	Transducer Pressure (psia)	Atmospheric Pressure (psi)	Comments
R-19	MP5A	1586.1	9/13/06 12:01 AM	5876.62			Transducer	22.8	183.71	11.9	
R-19	MP5A	1586.1	9/14/06 12:01 AM	5876.6			Transducer	22.8	183.7	11.9	
R-19	MP5A	1586.1	9/15/06 12:01 AM	5876.5			Transducer	22.8	183.66	11.9	
R-19	MP5A	1586.1	9/16/06 12:01 AM	5876.45			Transducer	22.8	183.64	11.9	
R-19	MP5A	1586.1	9/17/06 12:01 AM	5876.65			Transducer	22.8	183.73	11.9	
R-19	MP5A	1586.1	9/18/06 12:01 AM	5876.65			Transducer	22.8	183.73	11.9	
R-19	MP5A	1586.1	9/19/06 12:01 AM	5876.82			Transducer	22.8	183.8	11.9	
R-19	MP5A	1586.1	9/20/06 12:01 AM	5876.75			Transducer	22.8	183.77	11.9	
R-19	MP5A	1586.1	9/21/06 12:01 AM	5876.53			Transducer	22.8	183.67	11.9	
R-19	MP5A	1586.1	9/22/06 12:01 AM	5876.41			Transducer	22.8	183.62	11.9	
R-19	MP5A	1586.1	9/23/06 12:01 AM	5876.43			Transducer	22.8	183.63	11.9	
R-19	MP5A	1586.1	9/24/06 12:01 AM	5876.66			Transducer	22.82	183.73	11.9	
R-19	MP5A	1586.1	9/25/06 12:01 AM	5876.84			Transducer	22.8	183.81	11.9	
R-19	MP5A	1586.1	9/26/06 12:01 AM	5876.91			Transducer	22.8	183.84	11.9	
R-19	MP5A	1586.1	9/27/06 12:01 AM	5876.97			Transducer	22.82	183.86	11.9	
R-19	MP5A	1586.1	9/28/06 12:01 AM	5876.96			Transducer	22.8	183.86	11.9	
R-19	MP5A	1586.1	9/29/06 12:01 AM	5877.04			Transducer	22.8	183.9	11.9	
R-19	MP5A	1586.1	9/30/06 12:01 AM	5876.84			Transducer	22.8	183.81	11.9	
R-19	MP6A	1730.1	9/30/05 7:37 AM	5868.45			Transducer	25.46	242.59	11.9	
R-19	MP6A	1730.1	10/1/05 12:01 AM	5868.39			Transducer	25.46	242.56	11.9	
R-19	MP6A	1730.1	10/2/05 12:01 AM	5868.38			Transducer	25.48	242.55	11.9	
R-19	MP6A	1730.1	10/3/05 12:01 AM	5868.47			Transducer	25.46	242.59	11.9	
R-19	MP6A	1730.1	10/4/05 12:01 AM	5868.54			Transducer	25.46	242.62	11.9	
R-19	MP6A	1730.1	10/5/05 12:01 AM	5868.59			Transducer	25.46	242.64	11.9	
R-19	MP6A	1730.1	10/6/05 12:01 AM	5868.76			Transducer	25.46	242.72	11.9	
R-19	MP6A	1730.1	10/7/05 12:01 AM	5868.77			Transducer	25.46	242.72	11.9	
R-19	MP6A	1730.1	10/8/05 12:01 AM	5868.72			Transducer	25.46	242.7	11.9	
R-19	MP6A	1730.1	10/9/05 12:01 AM	5868.67			Transducer	25.46	242.68	11.9	
R-19	MP6A	1730.1	10/10/05 9:52 AM	5868.84			Transducer	25.46	242.75	11.9	
R-19	MP6A	1730.1	10/11/05 8:42 AM	5868.94			Transducer	25.46	242.8	11.9	
R-19	MP6A	1730.1	10/12/05 12:01 AM	5868.96			Transducer	25.46	242.8	11.9	
R-19	MP6A	1730.1	10/13/05 12:01 AM	5869.08			Transducer	25.46	242.86	11.9	
R-19	MP6A	1730.1	10/14/05 7:22 AM	5869.21			Transducer	25.46	242.91	11.9	
R-19	MP6A	1730.1	10/15/05 10:21 AM	5869.11			Transducer	25.46	242.87	11.9	
R-19	MP6A	1730.1	10/16/05 12:01 AM	5868.98			Transducer	25.46	242.81	11.9	
R-19	MP6A	1730.1	10/17/05 12:01 AM	5869.03			Transducer	25.46	242.83	11.9	
R-19	MP6A	1730.1	10/18/05 12:01 AM	5868.99			Transducer	25.46	242.82	11.9	
R-19	MP6A	1730.1	10/19/05 12:01 AM	5868.94			Transducer	25.46	242.8	11.9	
R-19	MP6A	1730.1	10/20/05 12:01 AM	5868.99			Transducer	25.46	242.82	11.9	
R-19	MP6A	1730.1	10/21/05 7:29 AM	5869.19			Transducer	25.46	242.91	11.9	
R-19	MP6A	1730.1	10/22/05 12:01 AM	5869.07			Transducer	25.47	242.85	11.9	
R-19	MP6A	1730.1	10/23/05 12:01 AM	5869.01			Transducer	25.46	242.83	11.9	
R-19	MP6A	1730.1	10/24/05 12:01 AM	5869.11			Transducer	25.46	242.87	11.9	
R-19	MP6A	1730.1	10/25/05 12:01 AM	5869.16			Transducer	25.46	242.89	11.9	
R-19	MP6A	1730.1	10/26/05 12:01 AM	5869.16			Transducer	25.46	242.89	11.9	
R-19	MP6A	1730.1	10/27/05 7:29 AM	5869.4			Transducer	25.46	242.99	11.9	
R-19	MP6A	1730.1	10/28/05 7:26 AM	5869.48			Transducer	25.46	243.03	11.9	
R-19	MP6A	1730.1	10/29/05 12:01 AM	5869.44			Transducer	25.47	243.01	11.9	
R-19	MP6A	1730.1	10/30/05 7:26 AM	5869.7			Transducer	25.46	243.13	11.9	

GFI Water Levels (Earliest Measurement of Day), October 1, 2005 - September 30, 2006

Location	Port Name	Port Depth (ft)	Measurement Date/Time	Water Level (ft)	Data Quality Code	Data Quality Reason Code	Method	Temp (C)	Transducer Pressure (psia)	Atmospheric Pressure (psi)	Comments
R-19	MP6A	1730.1	10/31/05 12:01 AM	5869.62			Transducer	25.46	243.09	11.9	
R-19	MP6A	1730.1	11/1/05 9:00 AM	5869.84			Transducer	25.47	243.19	11.9	
R-19	MP6A	1730.1	11/2/05 12:01 AM	5869.7			Transducer	25.46	243.13	11.9	
R-19	MP6A	1730.1	11/3/05 12:01 AM	5869.72			Transducer	25.46	243.13	11.9	
R-19	MP6A	1730.1	11/4/05 12:01 AM	5869.72			Transducer	25.46	243.13	11.9	
R-19	MP6A	1730.1	11/5/05 12:01 AM	5869.73			Transducer	25.46	243.14	11.9	
R-19	MP6A	1730.1	11/6/05 12:01 AM	5869.91			Transducer	25.47	243.22	11.9	
R-19	MP6A	1730.1	11/7/05 12:01 AM	5869.97			Transducer	25.46	243.24	11.9	
R-19	MP6A	1730.1	11/8/05 12:01 AM	5870.05			Transducer	25.46	243.28	11.9	
R-19	MP6A	1730.1	11/9/05 12:01 AM	5870.1			Transducer	25.46	243.3	11.9	
R-19	MP6A	1730.1	11/10/05 12:01 AM	5870.18			Transducer	25.47	243.33	11.9	
R-19	MP6A	1730.1	11/11/05 12:01 AM	5870.12			Transducer	25.46	243.31	11.9	
R-19	MP6A	1730.1	11/12/05 12:01 AM	5870.03			Transducer	25.47	243.27	11.9	
R-19	MP6A	1730.1	11/13/05 12:01 AM	5870.12			Transducer	25.46	243.31	11.9	
R-19	MP6A	1730.1	11/14/05 12:01 AM	5870.14			Transducer	25.46	243.31	11.9	
R-19	MP6A	1730.1	11/15/05 12:01 AM	5870.02			Transducer	25.46	243.26	11.9	
R-19	MP6A	1730.1	11/16/05 12:01 AM	5870.2			Transducer	25.46	243.34	11.9	
R-19	MP6A	1730.1	11/17/05 12:01 AM	5870.24			Transducer	25.46	243.36	11.9	
R-19	MP6A	1730.1	11/18/05 12:01 AM	5870.28			Transducer	25.47	243.38	11.9	
R-19	MP6A	1730.1	11/19/05 12:01 AM	5870.2			Transducer	25.46	243.34	11.9	
R-19	MP6A	1730.1	11/20/05 12:01 AM	5870.34			Transducer	25.45	243.4	11.9	
R-19	MP6A	1730.1	11/21/05 12:01 AM	5870.4			Transducer	25.47	243.43	11.9	
R-19	MP6A	1730.1	11/22/05 12:01 AM	5870.39			Transducer	25.45	243.42	11.9	
R-19	MP6A	1730.1	11/23/05 12:01 AM	5870.37			Transducer	25.45	243.42	11.9	
R-19	MP6A	1730.1	11/24/05 12:01 AM	5870.29			Transducer	25.46	243.38	11.9	
R-19	MP6A	1730.1	11/25/05 12:01 AM	5870.28			Transducer	25.47	243.38	11.9	
R-19	MP6A	1730.1	11/26/05 12:01 AM	5870.25			Transducer	25.47	243.36	11.9	
R-19	MP6A	1730.1	11/27/05 12:01 AM	5870.07			Transducer	25.46	243.29	11.9	
R-19	MP6A	1730.1	11/28/05 12:01 AM	5870.18			Transducer	25.47	243.33	11.9	
R-19	MP6A	1730.1	11/29/05 12:01 AM	5870.31			Transducer	25.46	243.39	11.9	
R-19	MP6A	1730.1	11/30/05 12:01 AM	5870.31			Transducer	25.46	243.39	11.9	
R-19	MP6A	1730.1	12/1/05 12:01 AM	5870.39			Transducer	25.45	243.42	11.9	
R-19	MP6A	1730.1	12/2/05 12:01 AM	5870.37			Transducer	25.45	243.42	11.9	
R-19	MP6A	1730.1	12/3/05 12:01 AM	5870.32			Transducer	25.45	243.4	11.9	
R-19	MP6A	1730.1	12/4/05 12:01 AM	5870.42			Transducer	25.45	243.44	11.9	
R-19	MP6A	1730.1	12/5/05 12:01 AM	5870.57			Transducer	25.47	243.5	11.9	
R-19	MP6A	1730.1	12/6/05 12:01 AM	5870.52			Transducer	25.45	243.48	11.9	
R-19	MP6A	1730.1	12/7/05 12:01 AM	5870.47			Transducer	25.47	243.46	11.9	
R-19	MP6A	1730.1	12/8/05 12:01 AM	5870.58			Transducer	25.47	243.51	11.9	
R-19	MP6A	1730.1	12/9/05 12:01 AM	5870.64			Transducer	25.45	243.53	11.9	
R-19	MP6A	1730.1	12/10/05 12:01 AM	5870.63			Transducer	25.45	243.53	11.9	
R-19	MP6A	1730.1	12/11/05 12:01 AM	5870.68			Transducer	25.45	243.55	11.9	
R-19	MP6A	1730.1	12/12/05 12:01 AM	5870.65			Transducer	25.47	243.54	11.9	
R-19	MP6A	1730.1	12/13/05 12:01 AM	5870.58			Transducer	25.47	243.51	11.9	
R-19	MP6A	1730.1	12/14/05 12:01 AM	5870.51			Transducer	25.45	243.48	11.9	
R-19	MP6A	1730.1	12/15/05 12:01 AM	5870.58			Transducer	25.47	243.51	11.9	
R-19	MP6A	1730.1	12/16/05 12:01 AM	5870.49			Transducer	25.45	243.47	11.9	
R-19	MP6A	1730.1	12/17/05 12:01 AM	5870.49			Transducer	25.45	243.47	11.9	
R-19	MP6A	1730.1	12/18/05 12:01 AM	5870.67			Transducer	25.47	243.54	11.9	

GFI Water Levels (Earliest Measurement of Day), October 1, 2005 - September 30, 2006

Location	Port Name	Port Depth (ft)	Measurement Date/Time	Water Level (ft)	Data Quality Code	Data Quality Reason Code	Method	Temp (C)	Transducer Pressure (psia)	Atmospheric Pressure (psi)	Comments
R-19	MP6A	1730.1	12/19/05 12:01 AM	5870.83			Transducer	25.45	243.61	11.9	
R-19	MP6A	1730.1	12/20/05 12:01 AM	5870.84			Transducer	25.45	243.62	11.9	
R-19	MP6A	1730.1	12/21/05 12:01 AM	5870.88			Transducer	25.45	243.64	11.9	
R-19	MP6A	1730.1	12/22/05 12:01 AM	5870.86			Transducer	25.45	243.63	11.9	
R-19	MP6A	1730.1	12/23/05 12:01 AM	5870.74			Transducer	25.47	243.57	11.9	
R-19	MP6A	1730.1	12/24/05 12:01 AM	5870.62			Transducer	25.47	243.52	11.9	
R-19	MP6A	1730.1	12/25/05 12:01 AM	5870.42			Transducer	25.47	243.44	11.9	
R-19	MP6A	1730.1	12/26/05 12:01 AM	5870.22			Transducer	25.46	243.35	11.9	
R-19	MP6A	1730.1	12/27/05 12:01 AM	5870.07			Transducer	25.46	243.29	11.9	
R-19	MP6A	1730.1	12/28/05 12:01 AM	5870.15			Transducer	25.47	243.32	11.9	
R-19	MP6A	1730.1	12/29/05 12:01 AM	5870.15			Transducer	25.47	243.32	11.9	
R-19	MP6A	1730.1	12/30/05 12:01 AM	5870.2			Transducer	25.47	243.34	11.9	
R-19	MP6A	1730.1	12/31/05 12:01 AM	5870.25			Transducer	25.47	243.36	11.9	
R-19	MP6A	1730.1	1/1/06 12:01 AM	5870.26			Transducer	25.47	243.37	11.9	
R-19	MP6A	1730.1	1/2/06 12:01 AM	5870.47			Transducer	25.47	243.46	11.9	
R-19	MP6A	1730.1	1/3/06 12:01 AM	5870.48			Transducer	25.47	243.46	11.9	
R-19	MP6A	1730.1	1/4/06 12:01 AM	5870.56			Transducer	25.45	243.5	11.9	
R-19	MP6A	1730.1	1/5/06 12:01 AM	5870.58			Transducer	25.47	243.51	11.9	
R-19	MP6A	1730.1	1/6/06 12:01 AM	5870.63			Transducer	25.47	243.53	11.9	
R-19	MP6A	1730.1	1/7/06 12:01 AM	5870.58			Transducer	25.47	243.51	11.9	
R-19	MP6A	1730.1	1/8/06 12:01 AM	5870.45			Transducer	25.47	243.45	11.9	
R-19	MP6A	1730.1	1/9/06 12:01 AM	5870.54			Transducer	25.45	243.49	11.9	
R-19	MP6A	1730.1	1/10/06 12:01 AM	5870.65			Transducer	25.47	243.54	11.9	
R-19	MP6A	1730.1	1/11/06 12:01 AM	5870.53			Transducer	25.47	243.49	11.9	
R-19	MP6A	1730.1	1/12/06 12:01 AM	5870.43			Transducer	25.47	243.44	11.9	
R-19	MP6A	1730.1	1/13/06 12:01 AM	5870.55			Transducer	25.47	243.49	11.9	
R-19	MP6A	1730.1	1/14/06 12:01 AM	5870.63			Transducer	25.45	243.53	11.9	
R-19	MP6A	1730.1	1/15/06 12:01 AM	5870.52			Transducer	25.45	243.48	11.9	
R-19	MP6A	1730.1	1/16/06 12:01 AM	5870.43			Transducer	25.47	243.44	11.9	
R-19	MP6A	1730.1	1/17/06 12:01 AM	5870.62			Transducer	25.47	243.52	11.9	
R-19	MP6A	1730.1	1/18/06 12:01 AM	5870.65			Transducer	25.47	243.54	11.9	
R-19	MP6A	1730.1	1/19/06 12:01 AM	5870.57			Transducer	25.47	243.5	11.9	
R-19	MP6A	1730.1	1/20/06 12:01 AM	5870.6			Transducer	25.47	243.52	11.9	
R-19	MP6A	1730.1	1/21/06 12:01 AM	5870.8			Transducer	25.47	243.6	11.9	
R-19	MP6A	1730.1	1/22/06 12:01 AM	5870.8			Transducer	25.47	243.6	11.9	
R-19	MP6A	1730.1	1/23/06 12:01 AM	5870.84			Transducer	25.45	243.62	11.9	
R-19	MP6A	1730.1	1/24/06 12:01 AM	5870.84			Transducer	25.47	243.62	11.9	
R-19	MP6A	1730.1	1/25/06 12:01 AM	5870.9			Transducer	25.45	243.64	11.9	
R-19	MP6A	1730.1	1/26/06 12:01 AM	5870.75			Transducer	25.47	243.58	11.9	
R-19	MP6A	1730.1	1/27/06 12:01 AM	5870.74			Transducer	25.47	243.57	11.9	
R-19	MP6A	1730.1	1/28/06 12:01 AM	5870.68			Transducer	25.45	243.55	11.9	
R-19	MP6A	1730.1	1/29/06 12:01 AM	5870.74			Transducer	25.47	243.57	11.9	
R-19	MP6A	1730.1	1/30/06 12:01 AM	5870.77			Transducer	25.47	243.59	11.9	
R-19	MP6A	1730.1	1/31/06 12:01 AM	5870.7			Transducer	25.47	243.56	11.9	
R-19	MP6A	1730.1	2/1/06 12:01 AM	5870.7			Transducer	25.47	243.56	11.9	
R-19	MP6A	1730.1	2/2/06 12:01 AM	5870.68			Transducer	25.47	243.55	11.9	
R-19	MP6A	1730.1	2/3/06 12:01 AM	5870.7			Transducer	25.47	243.56	11.9	
R-19	MP6A	1730.1	2/4/06 12:01 AM	5870.84			Transducer	25.47	243.62	11.9	
R-19	MP6A	1730.1	2/5/06 12:01 AM	5870.74			Transducer	25.47	243.57	11.9	

GFI Water Levels (Earliest Measurement of Day), October 1, 2005 - September 30, 2006

Location	Port Name	Port Depth (ft)	Measurement Date/Time	Water Level (ft)	Data Quality Code	Data Quality Reason Code	Method	Temp (C)	Transducer Pressure (psia)	Atmospheric Pressure (psi)	Comments
R-19	MP6A	1730.1	2/6/06 12:01 AM	5870.84			Transducer	25.45	243.62	11.9	
R-19	MP6A	1730.1	2/7/06 12:01 AM	5870.89			Transducer	25.47	243.64	11.9	
R-19	MP6A	1730.1	2/8/06 12:01 AM	5870.83			Transducer	25.45	243.61	11.9	
R-19	MP6A	1730.1	2/9/06 12:01 AM	5870.82			Transducer	25.47	243.61	11.9	
R-19	MP6A	1730.1	2/10/06 12:01 AM	5870.68			Transducer	25.47	243.55	11.9	
R-19	MP6A	1730.1	2/11/06 12:01 AM	5870.8			Transducer	25.47	243.6	11.9	
R-19	MP6A	1730.1	2/12/06 12:01 AM	5870.85			Transducer	25.47	243.62	11.9	
R-19	MP6A	1730.1	2/13/06 12:01 AM	5870.8			Transducer	25.47	243.6	11.9	
R-19	MP6A	1730.1	2/14/06 12:01 AM	5870.68			Transducer	25.47	243.55	11.9	
R-19	MP6A	1730.1	2/15/06 12:01 AM	5870.63			Transducer	25.47	243.53	11.9	
R-19	MP6A	1730.1	2/16/06 12:01 AM	5870.62			Transducer	25.47	243.52	11.9	
R-19	MP6A	1730.1	2/17/06 12:01 AM	5870.84			Transducer	25.47	243.62	11.9	
R-19	MP6A	1730.1	2/18/06 12:01 AM	5870.86			Transducer	25.45	243.63	11.9	
R-19	MP6A	1730.1	2/19/06 12:01 AM	5870.84			Transducer	25.47	243.62	11.9	
R-19	MP6A	1730.1	2/20/06 12:01 AM	5870.82			Transducer	25.47	243.61	11.9	
R-19	MP6A	1730.1	2/21/06 12:01 AM	5870.79			Transducer	25.47	243.6	11.9	
R-19	MP6A	1730.1	2/22/06 12:01 AM	5870.73			Transducer	25.45	243.57	11.9	
R-19	MP6A	1730.1	2/23/06 12:01 AM	5870.8			Transducer	25.47	243.6	11.9	
R-19	MP6A	1730.1	2/24/06 12:01 AM	5870.79			Transducer	25.47	243.6	11.9	
R-19	MP6A	1730.1	2/25/06 12:01 AM	5870.67			Transducer	25.47	243.54	11.9	
R-19	MP6A	1730.1	2/26/06 12:01 AM	5870.77			Transducer	25.47	243.59	11.9	
R-19	MP6A	1730.1	2/27/06 12:01 AM	5870.65			Transducer	25.47	243.54	11.9	
R-19	MP6A	1730.1	2/28/06 12:01 AM	5870.6			Transducer	25.47	243.52	11.9	
R-19	MP6A	1730.1	3/1/06 12:01 AM	5870.58			Transducer	25.47	243.51	11.9	
R-19	MP6A	1730.1	3/2/06 12:01 AM	5870.6			Transducer	25.47	243.52	11.9	
R-19	MP6A	1730.1	3/3/06 12:01 AM	5870.66			Transducer	25.45	243.54	11.9	
R-19	MP6A	1730.1	3/4/06 12:01 AM	5870.65			Transducer	25.47	243.54	11.9	
R-19	MP6A	1730.1	3/5/06 12:01 AM	5870.71			Transducer	25.45	243.56	11.9	
R-19	MP6A	1730.1	3/6/06 12:01 AM	5870.77			Transducer	25.47	243.59	11.9	
R-19	MP6A	1730.1	3/7/06 12:01 AM	5870.63			Transducer	25.47	243.53	11.9	
R-19	MP6A	1730.1	3/8/06 12:01 AM	5870.51			Transducer	25.45	243.48	11.9	
R-19	MP6A	1730.1	3/9/06 12:01 AM	5870.42			Transducer	25.47	243.44	11.9	
R-19	MP6A	1730.1	3/10/06 12:01 AM	5870.38			Transducer	25.47	243.42	11.9	
R-19	MP6A	1730.1	3/11/06 12:01 AM	5870.47			Transducer	25.47	243.46	11.9	
R-19	MP6A	1730.1	3/12/06 12:01 AM	5870.5			Transducer	25.47	243.47	11.9	
R-19	MP6A	1730.1	3/13/06 12:01 AM	5870.63			Transducer	25.47	243.53	11.9	
R-19	MP6A	1730.1	3/14/06 12:01 AM	5870.75			Transducer	25.47	243.58	11.9	
R-19	MP6A	1730.1	3/15/06 12:01 AM	5870.68			Transducer	25.47	243.55	11.9	
R-19	MP6A	1730.1	3/16/06 12:01 AM	5870.74			Transducer	25.47	243.57	11.9	
R-19	MP6A	1730.1	3/17/06 12:01 AM	5870.74			Transducer	25.47	243.57	11.9	
R-19	MP6A	1730.1	3/18/06 12:01 AM	5870.67			Transducer	25.47	243.54	11.9	
R-19	MP6A	1730.1	3/19/06 12:01 AM	5870.6			Transducer	25.47	243.52	11.9	
R-19	MP6A	1730.1	3/20/06 12:01 AM	5870.56			Transducer	25.45	243.5	11.9	
R-19	MP6A	1730.1	3/21/06 12:01 AM	5870.69			Transducer	25.45	243.56	11.9	
R-19	MP6A	1730.1	3/22/06 12:01 AM	5870.73			Transducer	25.45	243.57	11.9	
R-19	MP6A	1730.1	3/23/06 12:01 AM	5870.84			Transducer	25.47	243.62	11.9	
R-19	MP6A	1730.1	3/24/06 12:01 AM	5870.87			Transducer	25.47	243.63	11.9	
R-19	MP6A	1730.1	3/25/06 12:01 AM	5870.77			Transducer	25.47	243.59	11.9	
R-19	MP6A	1730.1	3/26/06 12:01 AM	5870.68			Transducer	25.47	243.55	11.9	

GFI Water Levels (Earliest Measurement of Day), October 1, 2005 - September 30, 2006

Location	Port Name	Port Depth (ft)	Measurement Date/Time	Water Level (ft)	Data Quality Code	Data Quality Reason Code	Method	Temp (C)	Transducer Pressure (psia)	Atmospheric Pressure (psi)	Comments
R-19	MP6A	1730.1	3/27/06 12:01 AM	5870.73			Transducer	25.48	243.57	11.9	
R-19	MP6A	1730.1	3/28/06 12:01 AM	5870.79			Transducer	25.47	243.6	11.9	
R-19	MP6A	1730.1	3/29/06 12:01 AM	5870.67			Transducer	25.47	243.54	11.9	
R-19	MP6A	1730.1	3/30/06 12:01 AM	5870.58			Transducer	25.47	243.51	11.9	
R-19	MP6A	1730.1	3/31/06 12:01 AM	5870.75			Transducer	25.47	243.58	11.9	
R-19	MP6A	1730.1	4/1/06 12:01 AM	5870.75			Transducer	25.47	243.58	11.9	
R-19	MP6A	1730.1	4/2/06 12:01 AM	5870.75			Transducer	25.47	243.58	11.9	
R-19	MP6A	1730.1	4/3/06 12:01 AM	5870.82			Transducer	25.47	243.61	11.9	
R-19	MP6A	1730.1	4/4/06 12:01 AM	5870.7			Transducer	25.47	243.56	11.9	
R-19	MP6A	1730.1	4/5/06 12:01 AM	5870.5			Transducer	25.47	243.47	11.9	
R-19	MP6A	1730.1	4/6/06 12:01 AM	5870.32			Transducer	25.45	243.4	11.9	
R-19	MP6A	1730.1	4/7/06 12:01 AM	5870.31			Transducer	25.47	243.39	11.9	
R-19	MP6A	1730.1	4/8/06 12:01 AM	5870.53			Transducer	25.47	243.49	11.9	
R-19	MP6A	1730.1	4/9/06 12:01 AM	5870.52			Transducer	25.47	243.48	11.9	
R-19	MP6A	1730.1	4/10/06 12:01 AM	5870.4			Transducer	25.47	243.43	11.9	
R-19	MP6A	1730.1	4/11/06 12:01 AM	5870.3			Transducer	25.47	243.38	11.9	
R-19	MP6A	1730.1	4/12/06 12:01 AM	5870.38			Transducer	25.47	243.42	11.9	
R-19	MP6A	1730.1	4/13/06 12:01 AM	5870.34			Transducer	25.45	243.4	11.9	
R-19	MP6A	1730.1	4/14/06 12:01 AM	5870.13			Transducer	25.47	243.31	11.9	
R-19	MP6A	1730.1	4/15/06 12:01 AM	5869.88			Transducer	25.47	243.2	11.9	
R-19	MP6A	1730.1	4/16/06 12:01 AM	5869.93			Transducer	25.47	243.22	11.9	
R-19	MP6A	1730.1	4/17/06 12:01 AM	5869.86			Transducer	25.47	243.19	11.9	
R-19	MP6A	1730.1	4/18/06 12:01 AM	5869.79			Transducer	25.47	243.17	11.9	
R-19	MP6A	1730.1	4/19/06 12:01 AM	5869.83			Transducer	25.47	243.18	11.9	
R-19	MP6A	1730.1	4/20/06 12:01 AM	5869.71			Transducer	25.47	243.13	11.9	
R-19	MP6A	1730.1	4/21/06 12:01 AM	5869.72			Transducer	25.47	243.14	11.9	
R-19	MP6A	1730.1	4/22/06 12:01 AM	5869.74			Transducer	25.47	243.14	11.9	
R-19	MP6A	1730.1	4/23/06 12:01 AM	5869.69			Transducer	25.47	243.12	11.9	
R-19	MP6A	1730.1	4/24/06 12:01 AM	5869.59			Transducer	25.47	243.08	11.9	
R-19	MP6A	1730.1	4/25/06 12:01 AM	5869.55			Transducer	25.49	243.06	11.9	
R-19	MP6A	1730.1	4/26/06 12:01 AM	5869.55			Transducer	25.46	243.06	11.9	
R-19	MP6A	1730.1	4/27/06 12:01 AM	5869.48			Transducer	25.46	243.03	11.9	
R-19	MP6A	1730.1	4/28/06 12:01 AM	5869.39			Transducer	25.47	242.99	11.9	
R-19	MP6A	1730.1	4/29/06 12:01 AM	5869.44			Transducer	25.47	243.01	11.9	
R-19	MP6A	1730.1	4/30/06 12:01 AM	5869.4			Transducer	25.47	243	11.9	
R-19	MP6A	1730.1	5/1/06 12:01 AM	5869.35			Transducer	25.46	242.97	11.9	
R-19	MP6A	1730.1	5/2/06 12:01 AM	5869.32			Transducer	25.47	242.96	11.9	
R-19	MP6A	1730.1	5/3/06 12:01 AM	5869.27			Transducer	25.47	242.94	11.9	
R-19	MP6A	1730.1	5/4/06 12:01 AM	5869.28			Transducer	25.46	242.94	11.9	
R-19	MP6A	1730.1	5/5/06 12:01 AM	5869.25			Transducer	25.47	242.93	11.9	
R-19	MP6A	1730.1	5/6/06 12:01 AM	5869.15			Transducer	25.47	242.89	11.9	
R-19	MP6A	1730.1	5/7/06 12:01 AM	5869.09			Transducer	25.46	242.86	11.9	
R-19	MP6A	1730.1	5/8/06 12:01 AM	5869.03			Transducer	25.46	242.83	11.9	
R-19	MP6A	1730.1	5/9/06 12:01 AM	5868.93			Transducer	25.47	242.79	11.9	
R-19	MP6A	1730.1	5/10/06 12:01 AM	5869.01			Transducer	25.46	242.83	11.9	
R-19	MP6A	1730.1	5/11/06 12:01 AM	5869.03			Transducer	25.46	242.83	11.9	
R-19	MP6A	1730.1	5/12/06 12:01 AM	5868.9			Transducer	25.47	242.78	11.9	
R-19	MP6A	1730.1	5/13/06 12:01 AM	5868.82			Transducer	25.46	242.75	11.9	
R-19	MP6A	1730.1	5/14/06 12:01 AM	5868.82			Transducer	25.46	242.75	11.9	

GFI Water Levels (Earliest Measurement of Day), October 1, 2005 - September 30, 2006

Location	Port Name	Port Depth (ft)	Measurement Date/Time	Water Level (ft)	Data Quality Code	Data Quality Reason Code	Method	Temp (C)	Transducer Pressure (psia)	Atmospheric Pressure (psi)	Comments
R-19	MP6A	1730.1	5/15/06 12:01 AM	5868.87			Transducer	25.47	242.76	11.9	
R-19	MP6A	1730.1	5/16/06 12:01 AM	5868.82			Transducer	25.47	242.74	11.9	
R-19	MP6A	1730.1	5/17/06 12:01 AM	5868.73			Transducer	25.48	242.71	11.9	
R-19	MP6A	1730.1	5/18/06 12:01 AM	5868.73			Transducer	25.48	242.71	11.9	
R-19	MP6A	1730.1	5/19/06 12:01 AM	5868.71			Transducer	25.48	242.7	11.9	
R-19	MP6A	1730.1	5/20/06 12:01 AM	5868.73			Transducer	25.48	242.71	11.9	
R-19	MP6A	1730.1	5/21/06 12:01 AM	5868.71			Transducer	25.48	242.7	11.9	
R-19	MP6A	1730.1	5/22/06 12:01 AM	5868.61			Transducer	25.48	242.65	11.9	
R-19	MP6A	1730.1	5/23/06 12:01 AM	5868.55			Transducer	25.48	242.63	11.9	
R-19	MP6A	1730.1	5/24/06 12:01 AM	5868.58			Transducer	25.48	242.64	11.9	
R-19	MP6A	1730.1	5/25/06 12:01 AM	5868.57			Transducer	25.46	242.64	11.9	
R-19	MP6A	1730.1	5/26/06 12:01 AM	5868.5			Transducer	25.46	242.61	11.9	
R-19	MP6A	1730.1	5/27/06 12:01 AM	5868.5			Transducer	25.46	242.61	11.9	
R-19	MP6A	1730.1	5/28/06 12:01 AM	5868.48			Transducer	25.48	242.6	11.9	
R-19	MP6A	1730.1	5/29/06 12:01 AM	5868.49			Transducer	25.46	242.6	11.9	
R-19	MP6A	1730.1	5/30/06 12:01 AM	5868.32			Transducer	25.46	242.53	11.9	
R-19	MP6A	1730.1	5/31/06 12:01 AM	5868.21			Transducer	25.48	242.48	11.9	
R-19	MP6A	1730.1	6/1/06 12:01 AM	5868.23			Transducer	25.48	242.49	11.9	
R-19	MP6A	1730.1	6/2/06 12:01 AM	5868.23			Transducer	25.48	242.49	11.9	
R-19	MP6A	1730.1	6/3/06 12:01 AM	5868.24			Transducer	25.48	242.49	11.9	
R-19	MP6A	1730.1	6/4/06 12:01 AM	5868.34			Transducer	25.46	242.53	11.9	
R-19	MP6A	1730.1	6/5/06 12:01 AM	5868.5			Transducer	25.46	242.61	11.9	
R-19	MP6A	1730.1	6/6/06 12:01 AM	5868.71			Transducer	25.46	242.69	11.9	
R-19	MP6A	1730.1	6/7/06 12:01 AM	5868.95			Transducer	25.47	242.8	11.9	
R-19	MP6A	1730.1	6/8/06 12:01 AM	5869.05			Transducer	25.47	242.84	11.9	
R-19	MP6A	1730.1	6/9/06 12:01 AM	5869.07			Transducer	25.47	242.85	11.9	
R-19	MP6A	1730.1	6/10/06 12:01 AM	5868.95			Transducer	25.47	242.8	11.9	
R-19	MP6A	1730.1	6/11/06 12:01 AM	5868.83			Transducer	25.47	242.75	11.9	
R-19	MP6A	1730.1	6/12/06 12:01 AM	5868.82			Transducer	25.46	242.75	11.9	
R-19	MP6A	1730.1	6/13/06 12:01 AM	5868.82			Transducer	25.46	242.75	11.9	
R-19	MP6A	1730.1	6/14/06 12:01 AM	5868.73			Transducer	25.48	242.71	11.9	
R-19	MP6A	1730.1	6/15/06 12:01 AM	5868.61			Transducer	25.48	242.65	11.9	
R-19	MP6A	1730.1	6/16/06 12:01 AM	5868.49			Transducer	25.46	242.6	11.9	
R-19	MP6A	1730.1	6/17/06 12:01 AM	5868.52			Transducer	25.46	242.61	11.9	
R-19	MP6A	1730.1	6/18/06 12:01 AM	5868.49			Transducer	25.46	242.6	11.9	
R-19	MP6A	1730.1	6/19/06 12:01 AM	5868.47			Transducer	25.46	242.59	11.9	
R-19	MP6A	1730.1	6/20/06 12:01 AM	5868.43			Transducer	25.48	242.57	11.9	
R-19	MP6A	1730.1	6/21/06 12:01 AM	5868.45			Transducer	25.46	242.59	11.9	
R-19	MP6A	1730.1	6/22/06 12:01 AM	5868.61			Transducer	25.46	242.65	11.9	
R-19	MP6A	1730.1	6/23/06 12:01 AM	5868.92			Transducer	25.47	242.79	11.9	
R-19	MP6A	1730.1	6/24/06 12:01 AM	5869.07			Transducer	25.47	242.85	11.9	
R-19	MP6A	1730.1	6/25/06 12:01 AM	5869.22			Transducer	25.47	242.92	11.9	
R-19	MP6A	1730.1	6/26/06 12:01 AM	5869.22			Transducer	25.47	242.92	11.9	
R-19	MP6A	1730.1	6/27/06 12:01 AM	5869.12			Transducer	25.47	242.87	11.9	
R-19	MP6A	1730.1	6/28/06 12:01 AM	5869.07			Transducer	25.47	242.85	11.9	
R-19	MP6A	1730.1	6/29/06 12:01 AM	5869.1			Transducer	25.47	242.87	11.9	
R-19	MP6A	1730.1	6/30/06 12:01 AM	5869.24			Transducer	25.47	242.92	11.9	
R-19	MP6A	1730.1	7/1/06 12:01 AM	5869.35			Transducer	25.47	242.98	11.9	
R-19	MP6A	1730.1	7/2/06 12:01 AM	5869.51			Transducer	25.46	243.04	11.9	

GFI Water Levels (Earliest Measurement of Day), October 1, 2005 - September 30, 2006

Location	Port Name	Port Depth (ft)	Measurement Date/Time	Water Level (ft)	Data Quality Code	Data Quality Reason Code	Method	Temp (C)	Transducer Pressure (psia)	Atmospheric Pressure (psi)	Comments
R-19	MP6A	1730.1	7/3/06 12:01 AM	5869.69			Transducer	25.47	243.12	11.9	
R-19	MP6A	1730.1	7/4/06 12:01 AM	5869.78			Transducer	25.47	243.16	11.9	
R-19	MP6A	1730.1	7/5/06 12:01 AM	5869.91			Transducer	25.47	243.22	11.9	
R-19	MP6A	1730.1	7/6/06 12:01 AM	5869.99			Transducer	25.47	243.25	11.9	
R-19	MP6A	1730.1	7/7/06 12:01 AM	5870.15			Transducer	25.47	243.32	11.9	
R-19	MP6A	1730.1	7/8/06 12:01 AM	5870.23			Transducer	25.47	243.35	11.9	
R-19	MP6A	1730.1	7/9/06 12:01 AM	5870.31			Transducer	25.46	243.39	11.9	
R-19	MP6A	1730.1	7/10/06 12:01 AM	5870.35			Transducer	25.47	243.41	11.9	
R-19	MP6A	1730.1	7/11/06 12:01 AM	5870.42			Transducer	25.48	243.44	11.9	
R-19	MP6A	1730.1	7/12/06 12:01 AM	5870.53			Transducer	25.47	243.49	11.9	
R-19	MP6A	1730.1	7/13/06 12:01 AM	5870.62			Transducer	25.47	243.52	11.9	
R-19	MP6A	1730.1	7/14/06 12:01 AM	5870.69			Transducer	25.45	243.56	11.9	
R-19	MP6A	1730.1	7/15/06 12:01 AM	5870.82			Transducer	25.47	243.61	11.9	
R-19	MP6A	1730.1	7/16/06 12:01 AM	5870.87			Transducer	25.47	243.63	11.9	
R-19	MP6A	1730.1	7/17/06 12:01 AM	5870.87			Transducer	25.47	243.63	11.9	
R-19	MP6A	1730.1	7/18/06 12:01 AM	5870.9			Transducer	25.47	243.65	11.9	
R-19	MP6A	1730.1	7/19/06 12:01 AM	5870.95			Transducer	25.47	243.67	11.9	
R-19	MP6A	1730.1	7/20/06 12:01 AM	5870.95			Transducer	25.47	243.67	11.9	
R-19	MP6A	1730.1	7/21/06 12:01 AM	5871			Transducer	25.47	243.69	11.9	
R-19	MP6A	1730.1	7/22/06 12:01 AM	5871.08			Transducer	25.48	243.72	11.9	
R-19	MP6A	1730.1	7/23/06 12:01 AM	5871.06			Transducer	25.48	243.72	11.9	
R-19	MP6A	1730.1	7/24/06 12:01 AM	5871.02			Transducer	25.47	243.7	11.9	
R-19	MP6A	1730.1	7/25/06 12:01 AM	5871			Transducer	25.47	243.69	11.9	
R-19	MP6A	1730.1	7/26/06 12:01 AM	5871.04			Transducer	25.47	243.71	11.9	
R-19	MP6A	1730.1	7/27/06 12:01 AM	5871.08			Transducer	25.48	243.72	11.9	
R-19	MP6A	1730.1	7/28/06 12:01 AM	5871.13			Transducer	25.48	243.75	11.9	
R-19	MP6A	1730.1	7/29/06 12:01 AM	5871.16			Transducer	25.47	243.76	11.9	
R-19	MP6A	1730.1	7/30/06 12:01 AM	5871			Transducer	25.47	243.69	11.9	
R-19	MP6A	1730.1	7/31/06 12:01 AM	5870.75			Transducer	25.47	243.58	11.9	
R-19	MP6A	1730.1	8/1/06 12:01 AM	5870.57			Transducer	25.47	243.5	11.9	
R-19	MP6A	1730.1	8/2/06 12:01 AM	5870.57			Transducer	25.47	243.5	11.9	
R-19	MP6A	1730.1	8/3/06 12:01 AM	5870.52			Transducer	25.47	243.48	11.9	
R-19	MP6A	1730.1	8/4/06 12:01 AM	5870.45			Transducer	25.47	243.45	11.9	
R-19	MP6A	1730.1	8/5/06 12:01 AM	5870.31			Transducer	25.47	243.39	11.9	
R-19	MP6A	1730.1	8/6/06 12:01 AM	5870.28			Transducer	25.47	243.38	11.9	
R-19	MP6A	1730.1	8/7/06 12:01 AM	5870.42			Transducer	25.47	243.44	11.9	
R-19	MP6A	1730.1	8/8/06 12:01 AM	5870.47			Transducer	25.47	243.46	11.9	
R-19	MP6A	1730.1	8/9/06 12:01 AM	5870.47			Transducer	25.47	243.46	11.9	
R-19	MP6A	1730.1	8/10/06 12:01 AM	5870.38			Transducer	25.47	243.42	11.9	
R-19	MP6A	1730.1	8/11/06 12:01 AM	5870.38			Transducer	25.47	243.42	11.9	
R-19	MP6A	1730.1	8/12/06 12:01 AM	5870.31			Transducer	25.47	243.39	11.9	
R-19	MP6A	1730.1	8/13/06 12:01 AM	5870.21			Transducer	25.47	243.35	11.9	
R-19	MP6A	1730.1	8/14/06 12:01 AM	5870.2			Transducer	25.47	243.34	11.9	
R-19	MP6A	1730.1	8/15/06 12:01 AM	5870.13			Transducer	25.47	243.31	11.9	
R-19	MP6A	1730.1	8/17/06 12:00 PM	5869.09			Transducer	0	242.86	11.9	4a Po sample
R-19	MP6A	1730.1	8/24/06 9:00 AM	5868.88			Transducer	0	242.77	11.9	6a Po install
R-19	MP6A	1730.1	8/25/06 12:01 AM	5869.36			Transducer	25.49	242.98	11.9	
R-19	MP6A	1730.1	8/26/06 12:01 AM	5869.34			Transducer	25.47	242.97	11.9	
R-19	MP6A	1730.1	8/27/06 12:01 AM	5869.3			Transducer	25.47	242.95	11.9	

GFI Water Levels (Earliest Measurement of Day), October 1, 2005 - September 30, 2006

Location	Port Name	Port Depth (ft)	Measurement Date/Time	Water Level (ft)	Data Quality Code	Data Quality Reason Code	Method	Temp (C)	Transducer Pressure (psia)	Atmospheric Pressure (psi)	Comments
R-19	MP6A	1730.1	8/28/06 12:01 AM	5869.24			Transducer	25.47	242.92	11.9	
R-19	MP6A	1730.1	8/29/06 12:01 AM	5869.19			Transducer	25.47	242.9	11.9	
R-19	MP6A	1730.1	8/30/06 12:01 AM	5869.08			Transducer	25.47	242.86	11.9	
R-19	MP6A	1730.1	8/31/06 12:01 AM	5869.05			Transducer	25.47	242.84	11.9	
R-19	MP6A	1730.1	9/1/06 12:01 AM	5869.08			Transducer	25.47	242.86	11.9	
R-19	MP6A	1730.1	9/2/06 12:01 AM	5869.12			Transducer	25.47	242.87	11.9	
R-19	MP6A	1730.1	9/3/06 12:01 AM	5869.16			Transducer	25.46	242.89	11.9	
R-19	MP6A	1730.1	9/4/06 12:01 AM	5869.1			Transducer	25.47	242.87	11.9	
R-19	MP6A	1730.1	9/5/06 12:01 AM	5869.08			Transducer	25.47	242.86	11.9	
R-19	MP6A	1730.1	9/6/06 12:01 AM	5868.99			Transducer	25.46	242.82	11.9	
R-19	MP6A	1730.1	9/7/06 12:01 AM	5868.9			Transducer	25.47	242.78	11.9	
R-19	MP6A	1730.1	9/8/06 12:01 AM	5868.82			Transducer	25.46	242.75	11.9	
R-19	MP6A	1730.1	9/9/06 12:01 AM	5868.79			Transducer	25.46	242.73	11.9	
R-19	MP6A	1730.1	9/10/06 12:01 AM	5868.88			Transducer	25.47	242.77	11.9	
R-19	MP6A	1730.1	9/11/06 12:01 AM	5869.09			Transducer	25.46	242.86	11.9	
R-19	MP6A	1730.1	9/12/06 12:01 AM	5869.3			Transducer	25.47	242.95	11.9	
R-19	MP6A	1730.1	9/13/06 12:01 AM	5869.39			Transducer	25.47	242.99	11.9	
R-19	MP6A	1730.1	9/14/06 12:01 AM	5869.33			Transducer	25.46	242.96	11.9	
R-19	MP6A	1730.1	9/15/06 12:01 AM	5869.33			Transducer	25.46	242.96	11.9	
R-19	MP6A	1730.1	9/16/06 12:01 AM	5869.31			Transducer	25.46	242.96	11.9	
R-19	MP6A	1730.1	9/17/06 12:01 AM	5869.36			Transducer	25.46	242.98	11.9	
R-19	MP6A	1730.1	9/18/06 12:01 AM	5869.44			Transducer	25.47	243.01	11.9	
R-19	MP6A	1730.1	9/19/06 12:01 AM	5869.57			Transducer	25.47	243.07	11.9	
R-19	MP6A	1730.1	9/20/06 12:01 AM	5869.59			Transducer	25.47	243.08	11.9	
R-19	MP6A	1730.1	9/21/06 12:01 AM	5869.52			Transducer	25.47	243.05	11.9	
R-19	MP6A	1730.1	9/22/06 12:01 AM	5869.44			Transducer	25.47	243.01	11.9	
R-19	MP6A	1730.1	9/23/06 12:01 AM	5869.46			Transducer	25.46	243.02	11.9	
R-19	MP6A	1730.1	9/24/06 12:01 AM	5869.55			Transducer	25.46	243.06	11.9	
R-19	MP6A	1730.1	9/25/06 12:01 AM	5869.61			Transducer	25.47	243.08	11.9	
R-19	MP6A	1730.1	9/26/06 12:01 AM	5869.74			Transducer	25.47	243.14	11.9	
R-19	MP6A	1730.1	9/27/06 12:01 AM	5869.84			Transducer	25.47	243.19	11.9	
R-19	MP6A	1730.1	9/28/06 12:01 AM	5869.99			Transducer	25.46	243.25	11.9	
R-19	MP6A	1730.1	9/29/06 12:01 AM	5870.06			Transducer	25.47	243.28	11.9	
R-19	MP6A	1730.1	9/30/06 12:01 AM	5870.08			Transducer	25.47	243.29	11.9	
R-19	MP7A	1834.7	9/30/05 7:37 AM	5863.75			Transducer	27.03	285.88	11.9	
R-19	MP7A	1834.7	10/1/05 12:01 AM	5863.68			Transducer	27.03	285.85	11.9	
R-19	MP7A	1834.7	10/2/05 12:01 AM	5863.75			Transducer	27.03	285.88	11.9	
R-19	MP7A	1834.7	10/3/05 12:01 AM	5863.82			Transducer	27.03	285.91	11.9	
R-19	MP7A	1834.7	10/4/05 12:01 AM	5863.93			Transducer	27.03	285.96	11.9	
R-19	MP7A	1834.7	10/5/05 12:01 AM	5863.97			Transducer	27.03	285.98	11.9	
R-19	MP7A	1834.7	10/6/05 12:01 AM	5864.15			Transducer	27.03	286.06	11.9	
R-19	MP7A	1834.7	10/7/05 12:01 AM	5864.15			Transducer	27.03	286.06	11.9	
R-19	MP7A	1834.7	10/8/05 12:01 AM	5864.12			Transducer	27.03	286.04	11.9	
R-19	MP7A	1834.7	10/9/05 12:01 AM	5864.08			Transducer	27.03	286.02	11.9	
R-19	MP7A	1834.7	10/10/05 9:52 AM	5864.18			Transducer	27.05	286.07	11.9	
R-19	MP7A	1834.7	10/11/05 8:42 AM	5864.3			Transducer	27.03	286.12	11.9	
R-19	MP7A	1834.7	10/12/05 12:01 AM	5864.37			Transducer	27.03	286.15	11.9	
R-19	MP7A	1834.7	10/13/05 12:01 AM	5864.48			Transducer	27.03	286.2	11.9	
R-19	MP7A	1834.7	10/14/05 7:22 AM	5864.66			Transducer	27.03	286.28	11.9	

GFI Water Levels (Earliest Measurement of Day), October 1, 2005 - September 30, 2006

Location	Port Name	Port Depth (ft)	Measurement Date/Time	Water Level (ft)	Data Quality Code	Data Quality Reason Code	Method	Temp (C)	Transducer Pressure (psia)	Atmospheric Pressure (psi)	Comments
R-19	MP7A	1834.7	10/15/05 10:21 AM	5864.55			Transducer	27.03	286.23	11.9	
R-19	MP7A	1834.7	10/16/05 12:01 AM	5864.41			Transducer	27.03	286.17	11.9	
R-19	MP7A	1834.7	10/17/05 12:01 AM	5864.48			Transducer	27.03	286.2	11.9	
R-19	MP7A	1834.7	10/18/05 12:01 AM	5864.41			Transducer	27.03	286.17	11.9	
R-19	MP7A	1834.7	10/19/05 12:01 AM	5864.41			Transducer	27.03	286.17	11.9	
R-19	MP7A	1834.7	10/20/05 12:01 AM	5864.44			Transducer	27.03	286.18	11.9	
R-19	MP7A	1834.7	10/21/05 7:29 AM	5864.63			Transducer	27.03	286.26	11.9	
R-19	MP7A	1834.7	10/22/05 12:01 AM	5864.52			Transducer	27.03	286.21	11.9	
R-19	MP7A	1834.7	10/23/05 12:01 AM	5864.44			Transducer	27.03	286.18	11.9	
R-19	MP7A	1834.7	10/24/05 12:01 AM	5864.55			Transducer	27.03	286.23	11.9	
R-19	MP7A	1834.7	10/25/05 12:01 AM	5864.59			Transducer	27.03	286.25	11.9	
R-19	MP7A	1834.7	10/26/05 12:01 AM	5864.59			Transducer	27.03	286.25	11.9	
R-19	MP7A	1834.7	10/27/05 7:29 AM	5864.81			Transducer	27.03	286.34	11.9	
R-19	MP7A	1834.7	10/28/05 7:26 AM	5864.92			Transducer	27.03	286.39	11.9	
R-19	MP7A	1834.7	10/29/05 12:01 AM	5864.92			Transducer	27.03	286.39	11.9	
R-19	MP7A	1834.7	10/30/05 7:26 AM	5865.17			Transducer	27.03	286.5	11.9	
R-19	MP7A	1834.7	10/31/05 12:01 AM	5865.1			Transducer	27.03	286.47	11.9	
R-19	MP7A	1834.7	11/1/05 9:00 AM	5865.36			Transducer	27.03	286.58	11.9	
R-19	MP7A	1834.7	11/2/05 12:01 AM	5865.25			Transducer	27.03	286.53	11.9	
R-19	MP7A	1834.7	11/3/05 12:01 AM	5865.21			Transducer	27.03	286.51	11.9	
R-19	MP7A	1834.7	11/4/05 12:01 AM	5865.25			Transducer	27.03	286.53	11.9	
R-19	MP7A	1834.7	11/5/05 12:01 AM	5865.28			Transducer	27.03	286.55	11.9	
R-19	MP7A	1834.7	11/6/05 12:01 AM	5865.46			Transducer	27.03	286.62	11.9	
R-19	MP7A	1834.7	11/7/05 12:01 AM	5865.57			Transducer	27.03	286.67	11.9	
R-19	MP7A	1834.7	11/8/05 12:01 AM	5865.57			Transducer	27.03	286.67	11.9	
R-19	MP7A	1834.7	11/9/05 12:01 AM	5865.65			Transducer	27.03	286.7	11.9	
R-19	MP7A	1834.7	11/10/05 12:01 AM	5865.72			Transducer	27.03	286.74	11.9	
R-19	MP7A	1834.7	11/11/05 12:01 AM	5865.7			Transducer	27.02	286.72	11.9	
R-19	MP7A	1834.7	11/12/05 12:01 AM	5865.65			Transducer	27.03	286.7	11.9	
R-19	MP7A	1834.7	11/13/05 12:01 AM	5865.72			Transducer	27.03	286.74	11.9	
R-19	MP7A	1834.7	11/14/05 12:01 AM	5865.72			Transducer	27.03	286.74	11.9	
R-19	MP7A	1834.7	11/15/05 12:01 AM	5865.6			Transducer	27.05	286.68	11.9	
R-19	MP7A	1834.7	11/16/05 12:01 AM	5865.76			Transducer	27.03	286.75	11.9	
R-19	MP7A	1834.7	11/17/05 12:01 AM	5865.83			Transducer	27.03	286.78	11.9	
R-19	MP7A	1834.7	11/18/05 12:01 AM	5865.87			Transducer	27.03	286.8	11.9	
R-19	MP7A	1834.7	11/19/05 12:01 AM	5865.83			Transducer	27.03	286.78	11.9	
R-19	MP7A	1834.7	11/20/05 12:01 AM	5865.94			Transducer	27.03	286.83	11.9	
R-19	MP7A	1834.7	11/21/05 12:01 AM	5865.98			Transducer	27.03	286.85	11.9	
R-19	MP7A	1834.7	11/22/05 12:01 AM	5866.01			Transducer	27.03	286.86	11.9	
R-19	MP7A	1834.7	11/23/05 12:01 AM	5865.98			Transducer	27.03	286.85	11.9	
R-19	MP7A	1834.7	11/24/05 12:01 AM	5865.9			Transducer	27.03	286.81	11.9	
R-19	MP7A	1834.7	11/25/05 12:01 AM	5865.9			Transducer	27.03	286.81	11.9	
R-19	MP7A	1834.7	11/26/05 12:01 AM	5865.79			Transducer	27.03	286.77	11.9	
R-19	MP7A	1834.7	11/27/05 12:01 AM	5865.68			Transducer	27.03	286.72	11.9	
R-19	MP7A	1834.7	11/28/05 12:01 AM	5865.76			Transducer	27.03	286.75	11.9	
R-19	MP7A	1834.7	11/29/05 12:01 AM	5865.9			Transducer	27.03	286.81	11.9	
R-19	MP7A	1834.7	11/30/05 12:01 AM	5865.87			Transducer	27.03	286.8	11.9	
R-19	MP7A	1834.7	12/1/05 12:01 AM	5866.05			Transducer	27.03	286.88	11.9	
R-19	MP7A	1834.7	12/2/05 12:01 AM	5866.01			Transducer	27.03	286.86	11.9	

GFI Water Levels (Earliest Measurement of Day), October 1, 2005 - September 30, 2006

Location	Port Name	Port Depth (ft)	Measurement Date/Time	Water Level (ft)	Data Quality Code	Data Quality Reason Code	Method	Temp (C)	Transducer Pressure (psia)	Atmospheric Pressure (psi)	Comments
R-19	MP7A	1834.7	12/3/05 12:01 AM	5865.9			Transducer	27.03	286.81	11.9	
R-19	MP7A	1834.7	12/4/05 12:01 AM	5866.01			Transducer	27.03	286.86	11.9	
R-19	MP7A	1834.7	12/5/05 12:01 AM	5866.19			Transducer	27.03	286.94	11.9	
R-19	MP7A	1834.7	12/6/05 12:01 AM	5866.12			Transducer	27.03	286.91	11.9	
R-19	MP7A	1834.7	12/7/05 12:01 AM	5866.08			Transducer	27.03	286.89	11.9	
R-19	MP7A	1834.7	12/8/05 12:01 AM	5866.16			Transducer	27.03	286.92	11.9	
R-19	MP7A	1834.7	12/9/05 12:01 AM	5866.23			Transducer	27.03	286.96	11.9	
R-19	MP7A	1834.7	12/10/05 12:01 AM	5866.23			Transducer	27.03	286.96	11.9	
R-19	MP7A	1834.7	12/11/05 12:01 AM	5866.3			Transducer	27.03	286.99	11.9	
R-19	MP7A	1834.7	12/12/05 12:01 AM	5866.3			Transducer	27.03	286.99	11.9	
R-19	MP7A	1834.7	12/13/05 12:01 AM	5866.19			Transducer	27.03	286.94	11.9	
R-19	MP7A	1834.7	12/14/05 12:01 AM	5866.16			Transducer	27.03	286.92	11.9	
R-19	MP7A	1834.7	12/15/05 12:01 AM	5866.19			Transducer	27.03	286.94	11.9	
R-19	MP7A	1834.7	12/16/05 12:01 AM	5866.08			Transducer	27.03	286.89	11.9	
R-19	MP7A	1834.7	12/17/05 12:01 AM	5866.12			Transducer	27.03	286.91	11.9	
R-19	MP7A	1834.7	12/18/05 12:01 AM	5866.3			Transducer	27.03	286.99	11.9	
R-19	MP7A	1834.7	12/19/05 12:01 AM	5866.49			Transducer	27.03	287.07	11.9	
R-19	MP7A	1834.7	12/20/05 12:01 AM	5866.49			Transducer	27.03	287.07	11.9	
R-19	MP7A	1834.7	12/21/05 12:01 AM	5866.56			Transducer	27.03	287.1	11.9	
R-19	MP7A	1834.7	12/22/05 12:01 AM	5866.49			Transducer	27.03	287.07	11.9	
R-19	MP7A	1834.7	12/23/05 12:01 AM	5866.41			Transducer	27.03	287.04	11.9	
R-19	MP7A	1834.7	12/24/05 12:01 AM	5866.27			Transducer	27.03	286.97	11.9	
R-19	MP7A	1834.7	12/25/05 12:01 AM	5866.01			Transducer	27.03	286.86	11.9	
R-19	MP7A	1834.7	12/26/05 12:01 AM	5865.79			Transducer	27.03	286.77	11.9	
R-19	MP7A	1834.7	12/27/05 12:01 AM	5865.65			Transducer	27.03	286.7	11.9	
R-19	MP7A	1834.7	12/28/05 12:01 AM	5865.68			Transducer	27.03	286.72	11.9	
R-19	MP7A	1834.7	12/29/05 12:01 AM	5865.65			Transducer	27.03	286.7	11.9	
R-19	MP7A	1834.7	12/30/05 12:01 AM	5865.72			Transducer	27.03	286.74	11.9	
R-19	MP7A	1834.7	12/31/05 12:01 AM	5865.87			Transducer	27.03	286.8	11.9	
R-19	MP7A	1834.7	1/1/06 12:01 AM	5865.87			Transducer	27.03	286.8	11.9	
R-19	MP7A	1834.7	1/2/06 12:01 AM	5866.05			Transducer	27.03	286.88	11.9	
R-19	MP7A	1834.7	1/3/06 12:01 AM	5866.07			Transducer	27.05	286.89	11.9	
R-19	MP7A	1834.7	1/4/06 12:01 AM	5866.16			Transducer	27.03	286.92	11.9	
R-19	MP7A	1834.7	1/5/06 12:01 AM	5866.16			Transducer	27.03	286.92	11.9	
R-19	MP7A	1834.7	1/6/06 12:01 AM	5866.23			Transducer	27.03	286.96	11.9	
R-19	MP7A	1834.7	1/7/06 12:01 AM	5866.16			Transducer	27.03	286.92	11.9	
R-19	MP7A	1834.7	1/8/06 12:01 AM	5866.08			Transducer	27.03	286.89	11.9	
R-19	MP7A	1834.7	1/9/06 12:01 AM	5866.16			Transducer	27.03	286.92	11.9	
R-19	MP7A	1834.7	1/10/06 12:01 AM	5866.27			Transducer	27.03	286.97	11.9	
R-19	MP7A	1834.7	1/11/06 12:01 AM	5866.16			Transducer	27.03	286.92	11.9	
R-19	MP7A	1834.7	1/12/06 12:01 AM	5866.01			Transducer	27.03	286.86	11.9	
R-19	MP7A	1834.7	1/13/06 12:01 AM	5866.16			Transducer	27.03	286.92	11.9	
R-19	MP7A	1834.7	1/14/06 12:01 AM	5866.27			Transducer	27.03	286.97	11.9	
R-19	MP7A	1834.7	1/15/06 12:01 AM	5866.11			Transducer	27.05	286.9	11.9	
R-19	MP7A	1834.7	1/16/06 12:01 AM	5866.05			Transducer	27.03	286.88	11.9	
R-19	MP7A	1834.7	1/17/06 12:01 AM	5866.19			Transducer	27.03	286.94	11.9	
R-19	MP7A	1834.7	1/18/06 12:01 AM	5866.23			Transducer	27.03	286.96	11.9	
R-19	MP7A	1834.7	1/19/06 12:01 AM	5866.16			Transducer	27.03	286.92	11.9	
R-19	MP7A	1834.7	1/20/06 12:01 AM	5866.23			Transducer	27.03	286.96	11.9	

GFI Water Levels (Earliest Measurement of Day), October 1, 2005 - September 30, 2006

Location	Port Name	Port Depth (ft)	Measurement Date/Time	Water Level (ft)	Data Quality Code	Data Quality Reason Code	Method	Temp (C)	Transducer Pressure (psia)	Atmospheric Pressure (psi)	Comments
R-19	MP7A	1834.7	1/21/06 12:01 AM	5866.45			Transducer	27.03	287.05	11.9	
R-19	MP7A	1834.7	1/22/06 12:01 AM	5866.41			Transducer	27.03	287.04	11.9	
R-19	MP7A	1834.7	1/23/06 12:01 AM	5866.49			Transducer	27.03	287.07	11.9	
R-19	MP7A	1834.7	1/24/06 12:01 AM	5866.49			Transducer	27.03	287.07	11.9	
R-19	MP7A	1834.7	1/25/06 12:01 AM	5866.49			Transducer	27.03	287.07	11.9	
R-19	MP7A	1834.7	1/26/06 12:01 AM	5866.38			Transducer	27.03	287.02	11.9	
R-19	MP7A	1834.7	1/27/06 12:01 AM	5866.38			Transducer	27.03	287.02	11.9	
R-19	MP7A	1834.7	1/28/06 12:01 AM	5866.3			Transducer	27.03	286.99	11.9	
R-19	MP7A	1834.7	1/29/06 12:01 AM	5866.38			Transducer	27.03	287.02	11.9	
R-19	MP7A	1834.7	1/30/06 12:01 AM	5866.41			Transducer	27.03	287.04	11.9	
R-19	MP7A	1834.7	1/31/06 12:01 AM	5866.34			Transducer	27.03	287	11.9	
R-19	MP7A	1834.7	2/1/06 12:01 AM	5866.27			Transducer	27.03	286.97	11.9	
R-19	MP7A	1834.7	2/2/06 12:01 AM	5866.27			Transducer	27.03	286.97	11.9	
R-19	MP7A	1834.7	2/3/06 12:01 AM	5866.3			Transducer	27.03	286.99	11.9	
R-19	MP7A	1834.7	2/4/06 12:01 AM	5866.49			Transducer	27.03	287.07	11.9	
R-19	MP7A	1834.7	2/5/06 12:01 AM	5866.34			Transducer	27.03	287	11.9	
R-19	MP7A	1834.7	2/6/06 12:01 AM	5866.45			Transducer	27.03	287.05	11.9	
R-19	MP7A	1834.7	2/7/06 12:01 AM	5866.52			Transducer	27.03	287.08	11.9	
R-19	MP7A	1834.7	2/8/06 12:01 AM	5866.45			Transducer	27.03	287.05	11.9	
R-19	MP7A	1834.7	2/9/06 12:01 AM	5866.41			Transducer	27.03	287.04	11.9	
R-19	MP7A	1834.7	2/10/06 12:01 AM	5866.3			Transducer	27.03	286.99	11.9	
R-19	MP7A	1834.7	2/11/06 12:01 AM	5866.41			Transducer	27.03	287.04	11.9	
R-19	MP7A	1834.7	2/12/06 12:01 AM	5866.49			Transducer	27.03	287.07	11.9	
R-19	MP7A	1834.7	2/13/06 12:01 AM	5866.41			Transducer	27.03	287.04	11.9	
R-19	MP7A	1834.7	2/14/06 12:01 AM	5866.34			Transducer	27.03	287	11.9	
R-19	MP7A	1834.7	2/15/06 12:01 AM	5866.27			Transducer	27.03	286.97	11.9	
R-19	MP7A	1834.7	2/16/06 12:01 AM	5866.23			Transducer	27.03	286.96	11.9	
R-19	MP7A	1834.7	2/17/06 12:01 AM	5866.45			Transducer	27.03	287.05	11.9	
R-19	MP7A	1834.7	2/18/06 12:01 AM	5866.45			Transducer	27.03	287.05	11.9	
R-19	MP7A	1834.7	2/19/06 12:01 AM	5866.45			Transducer	27.03	287.05	11.9	
R-19	MP7A	1834.7	2/20/06 12:01 AM	5866.41			Transducer	27.03	287.04	11.9	
R-19	MP7A	1834.7	2/21/06 12:01 AM	5866.38			Transducer	27.03	287.02	11.9	
R-19	MP7A	1834.7	2/22/06 12:01 AM	5866.34			Transducer	27.03	287	11.9	
R-19	MP7A	1834.7	2/23/06 12:01 AM	5866.38			Transducer	27.03	287.02	11.9	
R-19	MP7A	1834.7	2/24/06 12:01 AM	5866.34			Transducer	27.03	287	11.9	
R-19	MP7A	1834.7	2/25/06 12:01 AM	5866.19			Transducer	27.03	286.94	11.9	
R-19	MP7A	1834.7	2/26/06 12:01 AM	5866.34			Transducer	27.03	287	11.9	
R-19	MP7A	1834.7	2/27/06 12:01 AM	5866.19			Transducer	27.03	286.94	11.9	
R-19	MP7A	1834.7	2/28/06 12:01 AM	5866.16			Transducer	27.03	286.92	11.9	
R-19	MP7A	1834.7	3/1/06 12:01 AM	5866.12			Transducer	27.03	286.91	11.9	
R-19	MP7A	1834.7	3/2/06 12:01 AM	5866.16			Transducer	27.03	286.92	11.9	
R-19	MP7A	1834.7	3/3/06 12:01 AM	5866.19			Transducer	27.03	286.94	11.9	
R-19	MP7A	1834.7	3/4/06 12:01 AM	5866.23			Transducer	27.03	286.96	11.9	
R-19	MP7A	1834.7	3/5/06 12:01 AM	5866.27			Transducer	27.03	286.97	11.9	
R-19	MP7A	1834.7	3/6/06 12:01 AM	5866.38			Transducer	27.03	287.02	11.9	
R-19	MP7A	1834.7	3/7/06 12:01 AM	5866.27			Transducer	27.03	286.97	11.9	
R-19	MP7A	1834.7	3/8/06 12:01 AM	5866.08			Transducer	27.03	286.89	11.9	
R-19	MP7A	1834.7	3/9/06 12:01 AM	5865.94			Transducer	27.03	286.83	11.9	
R-19	MP7A	1834.7	3/10/06 12:01 AM	5865.94			Transducer	27.03	286.83	11.9	

GFI Water Levels (Earliest Measurement of Day), October 1, 2005 - September 30, 2006

Location	Port Name	Port Depth (ft)	Measurement Date/Time	Water Level (ft)	Data Quality Code	Data Quality Reason Code	Method	Temp (C)	Transducer Pressure (psia)	Atmospheric Pressure (psi)	Comments
R-19	MP7A	1834.7	3/11/06 12:01 AM	5866.01			Transducer	27.03	286.86	11.9	
R-19	MP7A	1834.7	3/12/06 12:01 AM	5866.05			Transducer	27.03	286.88	11.9	
R-19	MP7A	1834.7	3/13/06 12:01 AM	5866.19			Transducer	27.03	286.94	11.9	
R-19	MP7A	1834.7	3/14/06 12:01 AM	5866.3			Transducer	27.03	286.99	11.9	
R-19	MP7A	1834.7	3/15/06 12:01 AM	5866.27			Transducer	27.03	286.97	11.9	
R-19	MP7A	1834.7	3/16/06 12:01 AM	5866.3			Transducer	27.03	286.99	11.9	
R-19	MP7A	1834.7	3/17/06 12:01 AM	5866.27			Transducer	27.03	286.97	11.9	
R-19	MP7A	1834.7	3/18/06 12:01 AM	5866.27			Transducer	27.03	286.97	11.9	
R-19	MP7A	1834.7	3/19/06 12:01 AM	5866.16			Transducer	27.03	286.92	11.9	
R-19	MP7A	1834.7	3/20/06 12:01 AM	5866.16			Transducer	27.03	286.92	11.9	
R-19	MP7A	1834.7	3/21/06 12:01 AM	5866.23			Transducer	27.03	286.96	11.9	
R-19	MP7A	1834.7	3/22/06 12:01 AM	5866.23			Transducer	27.03	286.96	11.9	
R-19	MP7A	1834.7	3/23/06 12:01 AM	5866.38			Transducer	27.03	287.02	11.9	
R-19	MP7A	1834.7	3/24/06 12:01 AM	5866.45			Transducer	27.03	287.05	11.9	
R-19	MP7A	1834.7	3/25/06 12:01 AM	5866.34			Transducer	27.03	287	11.9	
R-19	MP7A	1834.7	3/26/06 12:01 AM	5866.23			Transducer	27.03	286.96	11.9	
R-19	MP7A	1834.7	3/27/06 12:01 AM	5866.34			Transducer	27.03	287	11.9	
R-19	MP7A	1834.7	3/28/06 12:01 AM	5866.38			Transducer	27.03	287.02	11.9	
R-19	MP7A	1834.7	3/29/06 12:01 AM	5866.23			Transducer	27.03	286.96	11.9	
R-19	MP7A	1834.7	3/30/06 12:01 AM	5866.12			Transducer	27.03	286.91	11.9	
R-19	MP7A	1834.7	3/31/06 12:01 AM	5866.3			Transducer	27.03	286.99	11.9	
R-19	MP7A	1834.7	4/1/06 12:01 AM	5866.3			Transducer	27.03	286.99	11.9	
R-19	MP7A	1834.7	4/2/06 12:01 AM	5866.3			Transducer	27.03	286.99	11.9	
R-19	MP7A	1834.7	4/3/06 12:01 AM	5866.41			Transducer	27.03	287.04	11.9	
R-19	MP7A	1834.7	4/4/06 12:01 AM	5866.27			Transducer	27.03	286.97	11.9	
R-19	MP7A	1834.7	4/5/06 12:01 AM	5866.08			Transducer	27.03	286.89	11.9	
R-19	MP7A	1834.7	4/6/06 12:01 AM	5865.83			Transducer	27.03	286.78	11.9	
R-19	MP7A	1834.7	4/7/06 12:01 AM	5865.83			Transducer	27.03	286.78	11.9	
R-19	MP7A	1834.7	4/8/06 12:01 AM	5865.98			Transducer	27.03	286.85	11.9	
R-19	MP7A	1834.7	4/9/06 12:01 AM	5866.05			Transducer	27.03	286.88	11.9	
R-19	MP7A	1834.7	4/10/06 12:01 AM	5865.9			Transducer	27.03	286.81	11.9	
R-19	MP7A	1834.7	4/11/06 12:01 AM	5865.79			Transducer	27.03	286.77	11.9	
R-19	MP7A	1834.7	4/12/06 12:01 AM	5865.83			Transducer	27.03	286.78	11.9	
R-19	MP7A	1834.7	4/13/06 12:01 AM	5865.79			Transducer	27.03	286.77	11.9	
R-19	MP7A	1834.7	4/14/06 12:01 AM	5865.57			Transducer	27.03	286.67	11.9	
R-19	MP7A	1834.7	4/15/06 12:01 AM	5865.36			Transducer	27.03	286.58	11.9	
R-19	MP7A	1834.7	4/16/06 12:01 AM	5865.32			Transducer	27.03	286.56	11.9	
R-19	MP7A	1834.7	4/17/06 12:01 AM	5865.32			Transducer	27.03	286.56	11.9	
R-19	MP7A	1834.7	4/18/06 12:01 AM	5865.21			Transducer	27.03	286.51	11.9	
R-19	MP7A	1834.7	4/19/06 12:01 AM	5865.21			Transducer	27.03	286.51	11.9	
R-19	MP7A	1834.7	4/20/06 12:01 AM	5865.14			Transducer	27.03	286.48	11.9	
R-19	MP7A	1834.7	4/21/06 12:01 AM	5865.17			Transducer	27.03	286.5	11.9	
R-19	MP7A	1834.7	4/22/06 12:01 AM	5865.17			Transducer	27.03	286.5	11.9	
R-19	MP7A	1834.7	4/23/06 12:01 AM	5865.1			Transducer	27.03	286.47	11.9	
R-19	MP7A	1834.7	4/24/06 12:01 AM	5865.03			Transducer	27.03	286.43	11.9	
R-19	MP7A	1834.7	4/25/06 12:01 AM	5864.92			Transducer	27.03	286.39	11.9	
R-19	MP7A	1834.7	4/26/06 12:01 AM	5864.88			Transducer	27.03	286.37	11.9	
R-19	MP7A	1834.7	4/27/06 12:01 AM	5864.84			Transducer	27.03	286.36	11.9	
R-19	MP7A	1834.7	4/28/06 12:01 AM	5864.77			Transducer	27.03	286.32	11.9	

GFI Water Levels (Earliest Measurement of Day), October 1, 2005 - September 30, 2006

Location	Port Name	Port Depth (ft)	Measurement Date/Time	Water Level (ft)	Data Quality Code	Data Quality Reason Code	Method	Temp (C)	Transducer Pressure (psia)	Atmospheric Pressure (psi)	Comments
R-19	MP7A	1834.7	4/29/06 12:01 AM	5864.81			Transducer	27.03	286.34	11.9	
R-19	MP7A	1834.7	4/30/06 12:01 AM	5864.77			Transducer	27.03	286.32	11.9	
R-19	MP7A	1834.7	5/1/06 12:01 AM	5864.7			Transducer	27.03	286.29	11.9	
R-19	MP7A	1834.7	5/2/06 12:01 AM	5864.7			Transducer	27.03	286.29	11.9	
R-19	MP7A	1834.7	5/3/06 12:01 AM	5864.63			Transducer	27.03	286.26	11.9	
R-19	MP7A	1834.7	5/4/06 12:01 AM	5864.59			Transducer	27.03	286.25	11.9	
R-19	MP7A	1834.7	5/5/06 12:01 AM	5864.55			Transducer	27.03	286.23	11.9	
R-19	MP7A	1834.7	5/6/06 12:01 AM	5864.48			Transducer	27.03	286.2	11.9	
R-19	MP7A	1834.7	5/7/06 12:01 AM	5864.41			Transducer	27.03	286.17	11.9	
R-19	MP7A	1834.7	5/8/06 12:01 AM	5864.33			Transducer	27.03	286.13	11.9	
R-19	MP7A	1834.7	5/9/06 12:01 AM	5864.19			Transducer	27.03	286.07	11.9	
R-19	MP7A	1834.7	5/10/06 12:01 AM	5864.3			Transducer	27.03	286.12	11.9	
R-19	MP7A	1834.7	5/11/06 12:01 AM	5864.3			Transducer	27.03	286.12	11.9	
R-19	MP7A	1834.7	5/12/06 12:01 AM	5864.19			Transducer	27.03	286.07	11.9	
R-19	MP7A	1834.7	5/13/06 12:01 AM	5864.08			Transducer	27.03	286.02	11.9	
R-19	MP7A	1834.7	5/14/06 12:01 AM	5864.08			Transducer	27.03	286.02	11.9	
R-19	MP7A	1834.7	5/15/06 12:01 AM	5864.12			Transducer	27.03	286.04	11.9	
R-19	MP7A	1834.7	5/16/06 12:01 AM	5864.04			Transducer	27.03	286.01	11.9	
R-19	MP7A	1834.7	5/17/06 12:01 AM	5863.97			Transducer	27.03	285.98	11.9	
R-19	MP7A	1834.7	5/18/06 12:01 AM	5863.97			Transducer	27.03	285.98	11.9	
R-19	MP7A	1834.7	5/19/06 12:01 AM	5863.97			Transducer	27.03	285.98	11.9	
R-19	MP7A	1834.7	5/20/06 12:01 AM	5863.97			Transducer	27.03	285.98	11.9	
R-19	MP7A	1834.7	5/21/06 12:01 AM	5863.93			Transducer	27.03	285.96	11.9	
R-19	MP7A	1834.7	5/22/06 12:01 AM	5863.86			Transducer	27.03	285.93	11.9	
R-19	MP7A	1834.7	5/23/06 12:01 AM	5863.79			Transducer	27.03	285.9	11.9	
R-19	MP7A	1834.7	5/24/06 12:01 AM	5863.79			Transducer	27.03	285.9	11.9	
R-19	MP7A	1834.7	5/25/06 12:01 AM	5863.75			Transducer	27.03	285.88	11.9	
R-19	MP7A	1834.7	5/26/06 12:01 AM	5863.68			Transducer	27.03	285.85	11.9	
R-19	MP7A	1834.7	5/27/06 12:01 AM	5863.71			Transducer	27.03	285.87	11.9	
R-19	MP7A	1834.7	5/28/06 12:01 AM	5863.75			Transducer	27.03	285.88	11.9	
R-19	MP7A	1834.7	5/29/06 12:01 AM	5863.71			Transducer	27.03	285.87	11.9	
R-19	MP7A	1834.7	5/30/06 12:01 AM	5863.53			Transducer	27.03	285.79	11.9	
R-19	MP7A	1834.7	5/31/06 12:01 AM	5863.34			Transducer	27.05	285.7	11.9	
R-19	MP7A	1834.7	6/1/06 12:01 AM	5863.35			Transducer	27.03	285.71	11.9	
R-19	MP7A	1834.7	6/2/06 12:01 AM	5863.39			Transducer	27.03	285.72	11.9	
R-19	MP7A	1834.7	6/3/06 12:01 AM	5863.35			Transducer	27.03	285.71	11.9	
R-19	MP7A	1834.7	6/4/06 12:01 AM	5863.53			Transducer	27.03	285.79	11.9	
R-19	MP7A	1834.7	6/5/06 12:01 AM	5863.68			Transducer	27.03	285.85	11.9	
R-19	MP7A	1834.7	6/6/06 12:01 AM	5863.9			Transducer	27.03	285.94	11.9	
R-19	MP7A	1834.7	6/7/06 12:01 AM	5864.22			Transducer	27.03	286.09	11.9	
R-19	MP7A	1834.7	6/8/06 12:01 AM	5864.26			Transducer	27.03	286.1	11.9	
R-19	MP7A	1834.7	6/9/06 12:01 AM	5864.26			Transducer	27.03	286.1	11.9	
R-19	MP7A	1834.7	6/10/06 12:01 AM	5864.14			Transducer	27.05	286.05	11.9	
R-19	MP7A	1834.7	6/11/06 12:01 AM	5864.01			Transducer	27.03	285.99	11.9	
R-19	MP7A	1834.7	6/12/06 12:01 AM	5863.97			Transducer	27.03	285.98	11.9	
R-19	MP7A	1834.7	6/13/06 12:01 AM	5863.98			Transducer	27.02	285.98	11.9	
R-19	MP7A	1834.7	6/14/06 12:01 AM	5863.9			Transducer	27.03	285.94	11.9	
R-19	MP7A	1834.7	6/15/06 12:01 AM	5863.71			Transducer	27.03	285.87	11.9	
R-19	MP7A	1834.7	6/16/06 12:01 AM	5863.57			Transducer	27.03	285.8	11.9	

GFI Water Levels (Earliest Measurement of Day), October 1, 2005 - September 30, 2006

Location	Port Name	Port Depth (ft)	Measurement Date/Time	Water Level (ft)	Data Quality Code	Data Quality Reason Code	Method	Temp (C)	Transducer Pressure (psia)	Atmospheric Pressure (psi)	Comments
R-19	MP7A	1834.7	6/17/06 12:01 AM	5863.64			Transducer	27.03	285.83	11.9	
R-19	MP7A	1834.7	6/18/06 12:01 AM	5863.6			Transducer	27.03	285.82	11.9	
R-19	MP7A	1834.7	6/19/06 12:01 AM	5863.53			Transducer	27.03	285.79	11.9	
R-19	MP7A	1834.7	6/20/06 12:01 AM	5863.46			Transducer	27.03	285.76	11.9	
R-19	MP7A	1834.7	6/21/06 12:01 AM	5863.57			Transducer	27.03	285.8	11.9	
R-19	MP7A	1834.7	6/22/06 12:01 AM	5863.75			Transducer	27.03	285.88	11.9	
R-19	MP7A	1834.7	6/23/06 12:01 AM	5864.08			Transducer	27.03	286.02	11.9	
R-19	MP7A	1834.7	6/24/06 12:01 AM	5864.26			Transducer	27.03	286.1	11.9	
R-19	MP7A	1834.7	6/25/06 12:01 AM	5864.44			Transducer	27.03	286.18	11.9	
R-19	MP7A	1834.7	6/26/06 12:01 AM	5864.44			Transducer	27.03	286.18	11.9	
R-19	MP7A	1834.7	6/27/06 12:01 AM	5864.27			Transducer	27.02	286.11	11.9	
R-19	MP7A	1834.7	6/28/06 12:01 AM	5864.22			Transducer	27.03	286.09	11.9	
R-19	MP7A	1834.7	6/29/06 12:01 AM	5864.33			Transducer	27.03	286.13	11.9	
R-19	MP7A	1834.7	6/30/06 12:01 AM	5864.48			Transducer	27.03	286.2	11.9	
R-19	MP7A	1834.7	7/1/06 12:01 AM	5864.59			Transducer	27.03	286.25	11.9	
R-19	MP7A	1834.7	7/2/06 12:01 AM	5864.77			Transducer	27.03	286.32	11.9	
R-19	MP7A	1834.7	7/3/06 12:01 AM	5864.99			Transducer	27.03	286.42	11.9	
R-19	MP7A	1834.7	7/4/06 12:01 AM	5865.06			Transducer	27.03	286.45	11.9	
R-19	MP7A	1834.7	7/5/06 12:01 AM	5865.25			Transducer	27.03	286.53	11.9	
R-19	MP7A	1834.7	7/6/06 12:01 AM	5865.36			Transducer	27.03	286.58	11.9	
R-19	MP7A	1834.7	7/7/06 12:01 AM	5865.5			Transducer	27.03	286.64	11.9	
R-19	MP7A	1834.7	7/8/06 12:01 AM	5865.65			Transducer	27.03	286.7	11.9	
R-19	MP7A	1834.7	7/9/06 12:01 AM	5865.7			Transducer	27.02	286.72	11.9	
R-19	MP7A	1834.7	7/10/06 12:01 AM	5865.79			Transducer	27.03	286.77	11.9	
R-19	MP7A	1834.7	7/11/06 12:01 AM	5865.87			Transducer	27.03	286.8	11.9	
R-19	MP7A	1834.7	7/12/06 12:01 AM	5865.98			Transducer	27.03	286.85	11.9	
R-19	MP7A	1834.7	7/13/06 12:01 AM	5866.05			Transducer	27.03	286.88	11.9	
R-19	MP7A	1834.7	7/14/06 12:01 AM	5866.16			Transducer	27.03	286.92	11.9	
R-19	MP7A	1834.7	7/15/06 12:01 AM	5866.27			Transducer	27.03	286.97	11.9	
R-19	MP7A	1834.7	7/16/06 12:01 AM	5866.34			Transducer	27.03	287	11.9	
R-19	MP7A	1834.7	7/17/06 12:01 AM	5866.38			Transducer	27.03	287.02	11.9	
R-19	MP7A	1834.7	7/18/06 12:01 AM	5866.45			Transducer	27.03	287.05	11.9	
R-19	MP7A	1834.7	7/19/06 12:01 AM	5866.41			Transducer	27.03	287.04	11.9	
R-19	MP7A	1834.7	7/20/06 12:01 AM	5866.49			Transducer	27.03	287.07	11.9	
R-19	MP7A	1834.7	7/21/06 12:01 AM	5866.56			Transducer	27.03	287.1	11.9	
R-19	MP7A	1834.7	7/22/06 12:01 AM	5866.63			Transducer	27.03	287.13	11.9	
R-19	MP7A	1834.7	7/23/06 12:01 AM	5866.6			Transducer	27.03	287.11	11.9	
R-19	MP7A	1834.7	7/24/06 12:01 AM	5866.56			Transducer	27.03	287.1	11.9	
R-19	MP7A	1834.7	7/25/06 12:01 AM	5866.56			Transducer	27.03	287.1	11.9	
R-19	MP7A	1834.7	7/26/06 12:01 AM	5866.56			Transducer	27.03	287.1	11.9	
R-19	MP7A	1834.7	7/27/06 12:01 AM	5866.6			Transducer	27.03	287.11	11.9	
R-19	MP7A	1834.7	7/28/06 12:01 AM	5866.7			Transducer	27.03	287.16	11.9	
R-19	MP7A	1834.7	7/29/06 12:01 AM	5866.7			Transducer	27.03	287.16	11.9	
R-19	MP7A	1834.7	7/30/06 12:01 AM	5866.6			Transducer	27.03	287.11	11.9	
R-19	MP7A	1834.7	7/31/06 12:01 AM	5866.3			Transducer	27.03	286.99	11.9	
R-19	MP7A	1834.7	8/1/06 12:01 AM	5866.08			Transducer	27.03	286.89	11.9	
R-19	MP7A	1834.7	8/2/06 12:01 AM	5866.05			Transducer	27.03	286.88	11.9	
R-19	MP7A	1834.7	8/3/06 12:01 AM	5866.01			Transducer	27.03	286.86	11.9	
R-19	MP7A	1834.7	8/4/06 12:01 AM	5865.98			Transducer	27.03	286.85	11.9	

GFI Water Levels (Earliest Measurement of Day), October 1, 2005 - September 30, 2006

Location	Port Name	Port Depth (ft)	Measurement Date/Time	Water Level (ft)	Data Quality Code	Data Quality Reason Code	Method	Temp (C)	Transducer Pressure (psia)	Atmospheric Pressure (psi)	Comments
R-19	MP7A	1834.7	8/5/06 12:01 AM	5865.76			Transducer	27.03	286.75	11.9	
R-19	MP7A	1834.7	8/6/06 12:01 AM	5865.76			Transducer	27.03	286.75	11.9	
R-19	MP7A	1834.7	8/7/06 12:01 AM	5865.83			Transducer	27.03	286.78	11.9	
R-19	MP7A	1834.7	8/8/06 12:01 AM	5865.94			Transducer	27.03	286.83	11.9	
R-19	MP7A	1834.7	8/9/06 12:01 AM	5865.94			Transducer	27.03	286.83	11.9	
R-19	MP7A	1834.7	8/10/06 12:01 AM	5865.87			Transducer	27.03	286.8	11.9	
R-19	MP7A	1834.7	8/11/06 12:01 AM	5865.83			Transducer	27.03	286.78	11.9	
R-19	MP7A	1834.7	8/12/06 12:01 AM	5865.83			Transducer	27.03	286.78	11.9	
R-19	MP7A	1834.7	8/13/06 12:01 AM	5865.65			Transducer	27.03	286.7	11.9	
R-19	MP7A	1834.7	8/14/06 12:01 AM	5865.61			Transducer	27.03	286.69	11.9	
R-19	MP7A	1834.7	8/15/06 12:01 AM	5865.54			Transducer	27.03	286.66	11.9	
R-19	MP7A	1834.7	8/18/06 10:00 AM	5866.17			Transducer	0	286.93	11.9	7a Po sample
R-19	MP7A	1834.7	8/24/06 9:00 AM	5864.69			Transducer	0	286.29	11.9	7a Po install
R-19	MP7A	1834.7	8/25/06 12:01 AM	5864.81			Transducer	27.03	286.34	11.9	
R-19	MP7A	1834.7	8/26/06 12:01 AM	5864.77			Transducer	27.03	286.32	11.9	
R-19	MP7A	1834.7	8/27/06 12:01 AM	5864.74			Transducer	27.03	286.31	11.9	
R-19	MP7A	1834.7	8/28/06 12:01 AM	5864.64			Transducer	27.02	286.27	11.9	
R-19	MP7A	1834.7	8/29/06 12:01 AM	5864.55			Transducer	27.03	286.23	11.9	
R-19	MP7A	1834.7	8/30/06 12:01 AM	5864.48			Transducer	27.03	286.2	11.9	
R-19	MP7A	1834.7	8/31/06 12:01 AM	5864.41			Transducer	27.03	286.17	11.9	
R-19	MP7A	1834.7	9/1/06 12:01 AM	5864.48			Transducer	27.03	286.2	11.9	
R-19	MP7A	1834.7	9/2/06 12:01 AM	5864.49			Transducer	27.02	286.2	11.9	
R-19	MP7A	1834.7	9/3/06 12:01 AM	5864.55			Transducer	27.03	286.23	11.9	
R-19	MP7A	1834.7	9/4/06 12:01 AM	5864.48			Transducer	27.03	286.2	11.9	
R-19	MP7A	1834.7	9/5/06 12:01 AM	5864.44			Transducer	27.03	286.18	11.9	
R-19	MP7A	1834.7	9/6/06 12:01 AM	5864.37			Transducer	27.03	286.15	11.9	
R-19	MP7A	1834.7	9/7/06 12:01 AM	5864.22			Transducer	27.03	286.09	11.9	
R-19	MP7A	1834.7	9/8/06 12:01 AM	5864.19			Transducer	27.03	286.07	11.9	
R-19	MP7A	1834.7	9/9/06 12:01 AM	5864.12			Transducer	27.03	286.04	11.9	
R-19	MP7A	1834.7	9/10/06 12:01 AM	5864.19			Transducer	27.03	286.07	11.9	
R-19	MP7A	1834.7	9/11/06 12:01 AM	5864.41			Transducer	27.03	286.17	11.9	
R-19	MP7A	1834.7	9/12/06 12:01 AM	5864.66			Transducer	27.03	286.28	11.9	
R-19	MP7A	1834.7	9/13/06 12:01 AM	5864.77			Transducer	27.03	286.32	11.9	
R-19	MP7A	1834.7	9/14/06 12:01 AM	5864.74			Transducer	27.03	286.31	11.9	
R-19	MP7A	1834.7	9/15/06 12:01 AM	5864.7			Transducer	27.03	286.29	11.9	
R-19	MP7A	1834.7	9/16/06 12:01 AM	5864.7			Transducer	27.03	286.29	11.9	
R-19	MP7A	1834.7	9/17/06 12:01 AM	5864.77			Transducer	27.03	286.32	11.9	
R-19	MP7A	1834.7	9/18/06 12:01 AM	5864.88			Transducer	27.03	286.37	11.9	
R-19	MP7A	1834.7	9/19/06 12:01 AM	5864.99			Transducer	27.03	286.42	11.9	
R-19	MP7A	1834.7	9/20/06 12:01 AM	5865.03			Transducer	27.03	286.43	11.9	
R-19	MP7A	1834.7	9/21/06 12:01 AM	5864.95			Transducer	27.03	286.4	11.9	
R-19	MP7A	1834.7	9/22/06 12:01 AM	5864.88			Transducer	27.03	286.37	11.9	
R-19	MP7A	1834.7	9/23/06 12:01 AM	5864.92			Transducer	27.03	286.39	11.9	
R-19	MP7A	1834.7	9/24/06 12:01 AM	5864.99			Transducer	27.03	286.42	11.9	
R-19	MP7A	1834.7	9/25/06 12:01 AM	5865.03			Transducer	27.03	286.43	11.9	
R-19	MP7A	1834.7	9/26/06 12:01 AM	5865.14			Transducer	27.03	286.48	11.9	
R-19	MP7A	1834.7	9/27/06 12:01 AM	5865.28			Transducer	27.03	286.55	11.9	
R-19	MP7A	1834.7	9/28/06 12:01 AM	5865.43			Transducer	27.03	286.61	11.9	
R-19	MP7A	1834.7	9/29/06 12:01 AM	5865.5			Transducer	27.03	286.64	11.9	

GFI Water Levels (Earliest Measurement of Day), October 1, 2005 - September 30, 2006

Location	Port Name	Port Depth (ft)	Measurement Date/Time	Water Level (ft)	Data Quality Code	Data Quality Reason Code	Method	Temp (C)	Transducer Pressure (psia)	Atmospheric Pressure (psi)	Comments
R-19	MP7A	1834.7	9/30/06 12:01 AM	5865.61			Transducer	27.03	286.69	11.9	
R-19	MP7B	1851	8/18/06 10:00 AM	5866.08			Transducer	0	291.66	11.9	7b Po check
R-2	Single Completion	918	9/30/05 12:01 AM	5872.26			Transducer	23.47			
R-2	Single Completion	918	10/1/05 12:01 AM	5872.28			Transducer	23.46			
R-2	Single Completion	918	10/2/05 12:01 AM	5872.31			Transducer	23.47			
R-2	Single Completion	918	10/3/05 12:01 AM	5872.25			Transducer	23.47			
R-2	Single Completion	918	10/4/05 12:01 AM	5872.27			Transducer	23.47			
R-2	Single Completion	918	10/5/05 12:01 AM	5872.33			Transducer	23.46			
R-2	Single Completion	918	10/6/05 12:01 AM	5872.13			Transducer	23.46			
R-2	Single Completion	918	10/7/05 12:01 AM	5872.18			Transducer	23.47			
R-2	Single Completion	918	10/8/05 12:01 AM	5872.32			Transducer	23.47			
R-2	Single Completion	918	10/9/05 12:01 AM	5872.48			Transducer	23.47			
R-2	Single Completion	918	10/10/05 12:01 AM	5872.56			Transducer	23.47			
R-2	Single Completion	918	10/11/05 12:01 AM	5872.33			Transducer	23.46			
R-2	Single Completion	918	10/12/05 12:01 AM	5872.24			Transducer	23.47			
R-2	Single Completion	918	10/13/05 12:01 AM	5872.11			Transducer	23.46			
R-2	Single Completion	918	10/14/05 12:01 AM	5872.03			Transducer	23.47			
R-2	Single Completion	918	10/15/05 12:01 AM	5872.04			Transducer	23.47			
R-2	Single Completion	918	10/16/05 12:01 AM	5872.24			Transducer	23.47			
R-2	Single Completion	918	10/17/05 12:01 AM	5872.08			Transducer	23.47			
R-2	Single Completion	918	10/18/05 12:01 AM	5872.13			Transducer	23.47			
R-2	Single Completion	918	10/19/05 12:01 AM	5872.31			Transducer	23.47			
R-2	Single Completion	918	10/20/05 12:01 AM	5872.23			Transducer	23.47			
R-2	Single Completion	918	10/20/05 9:43 AM	5872.13			Manual				Reinstall XD
R-2	Single Completion	918	10/21/05 12:01 AM	5872.09			Transducer	23.49			
R-2	Single Completion	918	10/22/05 12:01 AM	5872.1			Transducer	23.47			
R-2	Single Completion	918	10/23/05 12:01 AM	5872.23			Transducer	23.47			
R-2	Single Completion	918	10/24/05 12:01 AM	5872.02			Transducer	23.48			
R-2	Single Completion	918	10/25/05 12:01 AM	5872.02			Transducer	23.48			
R-2	Single Completion	918	10/26/05 12:01 AM	5872.21			Transducer	23.47			
R-2	Single Completion	918	10/27/05 12:01 AM	5872.17			Transducer	23.48			
R-2	Single Completion	918	10/28/05 12:01 AM	5872.09			Transducer	23.47			
R-2	Single Completion	918	10/29/05 12:01 AM	5872.16			Transducer	23.48			
R-2	Single Completion	918	10/30/05 12:01 AM	5872.06			Transducer	23.48			
R-2	Single Completion	918	10/31/05 12:01 AM	5872.05			Transducer	23.48			
R-2	Single Completion	918	11/1/05 12:01 AM	5871.88			Transducer	23.47			
R-2	Single Completion	918	11/2/05 12:01 AM	5871.99			Transducer	23.47			
R-2	Single Completion	918	11/3/05 12:01 AM	5872.1			Transducer	23.48			
R-2	Single Completion	918	11/4/05 12:01 AM	5872.22			Transducer	23.47			
R-2	Single Completion	918	11/5/05 12:01 AM	5872.35			Transducer	23.47			
R-2	Single Completion	918	11/6/05 12:01 AM	5872.14			Transducer	23.47			
R-2	Single Completion	918	11/7/05 12:01 AM	5872.15			Transducer	23.47			
R-2	Single Completion	918	11/8/05 12:01 AM	5872.09			Transducer	23.47			
R-2	Single Completion	918	11/9/05 12:01 AM	5872.02			Transducer	23.47			
R-2	Single Completion	918	11/10/05 12:01 AM	5871.92			Transducer	23.6			
R-2	Single Completion	918	11/11/05 12:01 AM	5872.08			Transducer	23.54			
R-2	Single Completion	918	11/12/05 12:01 AM	5872.3			Transducer	23.52			
R-2	Single Completion	918	11/13/05 12:01 AM	5872.1			Transducer	23.51			
R-2	Single Completion	918	11/14/05 12:01 AM	5872.15			Transducer	23.51			

GFI Water Levels (Earliest Measurement of Day), October 1, 2005 - September 30, 2006

Location	Port Name	Port Depth (ft)	Measurement Date/Time	Water Level (ft)	Data Quality Code	Data Quality Reason Code	Method	Temp (C)	Transducer Pressure (psia)	Atmospheric Pressure (psi)	Comments
R-2	Single Completion	918	11/15/05 12:01 AM	5872.38			Transducer	23.51			
R-2	Single Completion	918	11/16/05 12:01 AM	5871.94			Transducer	23.51			
R-2	Single Completion	918	11/17/05 12:01 AM	5872			Transducer	23.49			
R-2	Single Completion	918	11/18/05 12:01 AM	5871.93			Transducer	23.51			
R-2	Single Completion	918	11/19/05 12:01 AM	5872.12			Transducer	23.51			
R-2	Single Completion	918	11/20/05 12:01 AM	5871.93			Transducer	23.49			
R-2	Single Completion	918	11/21/05 12:01 AM	5871.96			Transducer	23.49			
R-2	Single Completion	918	11/22/05 12:01 AM	5871.93			Transducer	23.49			
R-2	Single Completion	918	11/23/05 12:01 AM	5872.02			Transducer	23.49			
R-2	Single Completion	918	11/24/05 12:01 AM	5872.18			Transducer	23.49			
R-2	Single Completion	918	11/25/05 12:01 AM	5872.22			Transducer	23.49			
R-2	Single Completion	918	11/26/05 12:01 AM	5872.33			Transducer	23.49			
R-2	Single Completion	918	11/27/05 12:01 AM	5872.74			Transducer	23.49			
R-2	Single Completion	918	11/28/05 12:01 AM	5872.54			Transducer	23.49			
R-2	Single Completion	918	11/29/05 12:01 AM	5872.25			Transducer	23.49			
R-2	Single Completion	918	11/30/05 12:01 AM	5872.28			Transducer	23.49			
R-2	Single Completion	918	12/1/05 12:01 AM	5872.15			Transducer	23.49			
R-2	Single Completion	918	12/2/05 12:01 AM	5872.23			Transducer	23.49			
R-2	Single Completion	918	12/3/05 12:01 AM	5872.4			Transducer	23.49			
R-2	Single Completion	918	12/4/05 12:01 AM	5872.26			Transducer	23.49			
R-2	Single Completion	918	12/5/05 12:01 AM	5872.02			Transducer	23.49			
R-2	Single Completion	918	12/6/05 12:01 AM	5872.13			Transducer	23.49			
R-2	Single Completion	918	12/7/05 12:01 AM	5872.25			Transducer	23.49			
R-2	Single Completion	918	12/8/05 12:01 AM	5872.03			Transducer	23.49			
R-2	Single Completion	918	12/9/05 12:01 AM	5871.99			Transducer	23.49			
R-2	Single Completion	918	12/10/05 12:01 AM	5872.03			Transducer	23.49			
R-2	Single Completion	918	12/11/05 12:01 AM	5871.94			Transducer	23.49			
R-2	Single Completion	918	12/12/05 12:01 AM	5872.02			Transducer	23.49			
R-2	Single Completion	918	12/13/05 12:01 AM	5872.12			Transducer	23.49			
R-2	Single Completion	918	12/14/05 12:01 AM	5872.23			Transducer	23.49			
R-2	Single Completion	918	12/15/05 12:01 AM	5872.08			Transducer	23.49			
R-2	Single Completion	918	12/16/05 12:01 AM	5872.29			Transducer	23.49			
R-2	Single Completion	918	12/17/05 12:01 AM	5872.31			Transducer	23.49			
R-2	Single Completion	918	12/18/05 12:01 AM	5872.04			Transducer	23.49			
R-2	Single Completion	918	12/19/05 12:01 AM	5871.88			Transducer	23.49			
R-2	Single Completion	918	12/20/05 12:01 AM	5871.9			Transducer	23.49			
R-2	Single Completion	918	12/21/05 12:01 AM	5871.82			Transducer	23.49			
R-2	Single Completion	918	12/22/05 12:01 AM	5871.85			Transducer	23.49			
R-2	Single Completion	918	12/23/05 12:01 AM	5872.02			Transducer	23.49			
R-2	Single Completion	918	12/24/05 12:01 AM	5871.94			Transducer	23.49			
R-2	Single Completion	918	12/25/05 12:01 AM	5871.94			Transducer	23.49			
R-2	Single Completion	918	12/26/05 12:01 AM	5872.06			Transducer	23.49			
R-2	Single Completion	918	12/27/05 12:01 AM	5872.23			Transducer	23.49			
R-2	Single Completion	918	12/28/05 12:01 AM	5871.99			Transducer	23.49			
R-2	Single Completion	918	12/29/05 12:01 AM	5872.18			Transducer	23.49			
R-2	Single Completion	918	12/30/05 12:01 AM	5872.24			Transducer	23.49			
R-2	Single Completion	918	12/31/05 12:01 AM	5872.21			Transducer	23.49			
R-2	Single Completion	918	1/1/06 12:01 AM	5872.4			Transducer	23.49			
R-2	Single Completion	918	1/2/06 12:01 AM	5872.08			Transducer	23.49			

GFI Water Levels (Earliest Measurement of Day), October 1, 2005 - September 30, 2006

Location	Port Name	Port Depth (ft)	Measurement Date/Time	Water Level (ft)	Data Quality Code	Data Quality Reason Code	Method	Temp (C)	Transducer Pressure (psia)	Atmospheric Pressure (psi)	Comments
R-2	Single Completion	918	1/3/06 12:01 AM	5872.1			Transducer	23.49			
R-2	Single Completion	918	1/4/06 12:01 AM	5871.85			Transducer	23.49			
R-2	Single Completion	918	1/5/06 12:01 AM	5871.75			Transducer	23.49			
R-2	Single Completion	918	1/6/06 12:01 AM	5871.67			Transducer	23.49			
R-2	Single Completion	918	1/7/06 12:01 AM	5871.84			Transducer	23.49			
R-2	Single Completion	918	1/8/06 12:01 AM	5872.19			Transducer	23.49			
R-2	Single Completion	918	1/9/06 12:01 AM	5872.16			Transducer	23.49			
R-2	Single Completion	918	1/10/06 12:01 AM	5871.88			Transducer	23.49			
R-2	Single Completion	918	1/11/06 12:01 AM	5871.99			Transducer	23.49			
R-2	Single Completion	918	1/12/06 12:01 AM	5872.18			Transducer	23.49			
R-2	Single Completion	918	1/13/06 12:01 AM	5871.96			Transducer	23.49			
R-2	Single Completion	918	1/14/06 12:01 AM	5871.89			Transducer	23.49			
R-2	Single Completion	918	1/15/06 12:01 AM	5872.13			Transducer	23.49			
R-2	Single Completion	918	1/16/06 12:01 AM	5872.41			Transducer	23.49			
R-2	Single Completion	918	1/17/06 12:01 AM	5872.21			Transducer	23.49			
R-2	Single Completion	918	1/18/06 12:01 AM	5872.03			Transducer	23.49			
R-2	Single Completion	918	1/19/06 12:01 AM	5872.23			Transducer	23.49			
R-2	Single Completion	918	1/20/06 12:01 AM	5872.35			Transducer	23.49			
R-2	Single Completion	918	1/21/06 12:01 AM	5871.95			Transducer	23.49			
R-2	Single Completion	918	1/22/06 12:01 AM	5872.02			Transducer	23.49			
R-2	Single Completion	918	1/23/06 12:01 AM	5871.91			Transducer	23.49			
R-2	Single Completion	918	1/24/06 12:01 AM	5871.83			Transducer	23.49			
R-2	Single Completion	918	1/25/06 12:01 AM	5871.69			Transducer	23.49			
R-2	Single Completion	918	1/26/06 12:01 AM	5871.94			Transducer	23.49			
R-2	Single Completion	918	1/27/06 12:01 AM	5871.95			Transducer	23.49			
R-2	Single Completion	918	1/28/06 12:01 AM	5872.15			Transducer	23.49			
R-2	Single Completion	918	1/29/06 12:01 AM	5872.08			Transducer	23.49			
R-2	Single Completion	918	1/30/06 12:01 AM	5872.01			Transducer	23.49			
R-2	Single Completion	918	1/31/06 12:01 AM	5872.07			Transducer	23.49			
R-2	Single Completion	918	2/1/06 12:01 AM	5872.13			Transducer	23.49			
R-2	Single Completion	918	2/2/06 12:01 AM	5872.21			Transducer	23.49			
R-2	Single Completion	918	2/3/06 12:01 AM	5872.23			Transducer	23.49			
R-2	Single Completion	918	2/4/06 12:01 AM	5871.91			Transducer	23.49			
R-2	Single Completion	918	2/5/06 12:01 AM	5872.21			Transducer	23.49			
R-2	Single Completion	918	2/6/06 12:01 AM	5871.94			Transducer	23.49			
R-2	Single Completion	918	2/7/06 12:01 AM	5871.8			Transducer	23.49			
R-2	Single Completion	918	2/8/06 12:01 AM	5871.8			Transducer	23.49			
R-2	Single Completion	918	2/9/06 12:01 AM	5871.82			Transducer	23.49			
R-2	Single Completion	918	2/10/06 12:01 AM	5872.08			Transducer	23.49			
R-2	Single Completion	918	2/11/06 12:01 AM	5871.79			Transducer	23.49			
R-2	Single Completion	918	2/12/06 12:01 AM	5871.78			Transducer	23.49			
R-2	Single Completion	918	2/13/06 12:01 AM	5871.8			Transducer	23.49			
R-2	Single Completion	918	2/14/06 12:01 AM	5871.99			Transducer	23.49			
R-2	Single Completion	918	2/15/06 12:01 AM	5872.23			Transducer	23.49			
R-2	Single Completion	918	2/16/06 12:01 AM	5872.4			Transducer	23.49			
R-2	Single Completion	918	2/17/06 12:01 AM	5871.98			Transducer	23.49			
R-2	Single Completion	918	2/18/06 12:01 AM	5872.03			Transducer	23.49			
R-2	Single Completion	918	2/19/06 12:01 AM	5872.1			Transducer	23.49			
R-2	Single Completion	918	2/20/06 12:01 AM	5872.11			Transducer	23.49			

GFI Water Levels (Earliest Measurement of Day), October 1, 2005 - September 30, 2006

Location	Port Name	Port Depth (ft)	Measurement Date/Time	Water Level (ft)	Data Quality Code	Data Quality Reason Code	Method	Temp (C)	Transducer Pressure (psia)	Atmospheric Pressure (psi)	Comments
R-2	Single Completion	918	2/21/06 12:01 AM	5872.14			Transducer	23.49			
R-2	Single Completion	918	2/22/06 12:01 AM	5872.16			Transducer	23.49			
R-2	Single Completion	918	2/23/06 12:01 AM	5871.96			Transducer	23.49			
R-2	Single Completion	918	2/24/06 12:01 AM	5871.95			Transducer	23.49			
R-2	Single Completion	918	2/25/06 12:01 AM	5871.97			Transducer	23.49			
R-2	Single Completion	918	2/26/06 12:01 AM	5871.72			Transducer	23.49			
R-2	Single Completion	918	2/27/06 12:01 AM	5871.88			Transducer	23.49			
R-2	Single Completion	918	2/28/06 12:01 AM	5871.92			Transducer	23.65			
R-2	Single Completion	918	3/1/06 12:01 AM	5872			Transducer	23.54			
R-2	Single Completion	918	3/2/06 12:01 AM	5871.94			Transducer	23.53			
R-2	Single Completion	918	3/3/06 12:01 AM	5871.89			Transducer	23.52			
R-2	Single Completion	918	3/4/06 12:01 AM	5871.97			Transducer	23.51			
R-2	Single Completion	918	3/5/06 12:01 AM	5871.89			Transducer	23.51			
R-2	Single Completion	918	3/6/06 12:01 AM	5871.78			Transducer	23.51			
R-2	Single Completion	918	3/7/06 12:01 AM	5871.98			Transducer	23.51			
R-2	Single Completion	918	3/8/06 12:01 AM	5872.21			Transducer	23.51			
R-2	Single Completion	918	3/9/06 12:01 AM	5872.42			Transducer	23.51			
R-2	Single Completion	918	3/10/06 12:01 AM	5872.5			Transducer	23.51			
R-2	Single Completion	918	3/11/06 12:01 AM	5872.37			Transducer	23.49			
R-2	Single Completion	918	3/12/06 12:01 AM	5872.35			Transducer	23.49			
R-2	Single Completion	918	3/13/06 12:01 AM	5872.1			Transducer	23.51			
R-2	Single Completion	918	3/14/06 12:01 AM	5871.86			Transducer	23.51			
R-2	Single Completion	918	3/15/06 12:01 AM	5871.99			Transducer	23.51			
R-2	Single Completion	918	3/16/06 12:01 AM	5871.87			Transducer	23.51			
R-2	Single Completion	918	3/17/06 12:01 AM	5871.88			Transducer	23.49			
R-2	Single Completion	918	3/18/06 12:01 AM	5872.05			Transducer	23.51			
R-2	Single Completion	918	3/19/06 12:01 AM	5872.26			Transducer	23.51			
R-2	Single Completion	918	3/20/06 12:01 AM	5872.38			Transducer	23.51			
R-2	Single Completion	918	3/21/06 12:01 AM	5872.1			Transducer	23.51			
R-2	Single Completion	918	3/22/06 12:01 AM	5872.01			Transducer	23.51			
R-2	Single Completion	918	3/23/06 12:01 AM	5871.72			Transducer	23.51			
R-2	Single Completion	918	3/24/06 12:01 AM	5871.66			Transducer	23.51			
R-2	Single Completion	918	3/25/06 12:01 AM	5871.83			Transducer	23.51			
R-2	Single Completion	918	3/26/06 12:01 AM	5872.01			Transducer	23.51			
R-2	Single Completion	918	3/27/06 12:01 AM	5871.87			Transducer	23.51			
R-2	Single Completion	918	3/28/06 12:01 AM	5871.76			Transducer	23.51			
R-2	Single Completion	918	3/29/06 12:01 AM	5871.92			Transducer	23.51			
R-2	Single Completion	918	3/30/06 12:01 AM	5872.14			Transducer	23.51			
R-2	Single Completion	918	3/31/06 12:01 AM	5871.86			Transducer	23.51			
R-2	Single Completion	918	4/1/06 12:01 AM	5871.88			Transducer	23.49			
R-2	Single Completion	918	4/2/06 12:01 AM	5871.93			Transducer	23.51			
R-2	Single Completion	918	4/3/06 12:01 AM	5871.7			Transducer	23.51			
R-2	Single Completion	918	4/4/06 12:01 AM	5871.72			Transducer	23.51			
R-2	Single Completion	918	4/5/06 12:01 AM	5871.89			Transducer	23.51			
R-2	Single Completion	918	4/6/06 12:01 AM	5872.18			Transducer	23.51			
R-2	Single Completion	918	4/7/06 12:01 AM	5872.1			Transducer	23.51			
R-2	Single Completion	918	4/8/06 12:01 AM	5871.75			Transducer	23.51			
R-2	Single Completion	918	4/9/06 12:01 AM	5871.8			Transducer	23.49			
R-2	Single Completion	918	4/10/06 12:01 AM	5871.96			Transducer	23.51			

GFI Water Levels (Earliest Measurement of Day), October 1, 2005 - September 30, 2006

Location	Port Name	Port Depth (ft)	Measurement Date/Time	Water Level (ft)	Data Quality Code	Data Quality Reason Code	Method	Temp (C)	Transducer Pressure (psia)	Atmospheric Pressure (psi)	Comments
R-2	Single Completion	918	4/11/06 12:01 AM	5872			Transducer	23.51			
R-2	Single Completion	918	4/12/06 12:01 AM	5871.74			Transducer	23.51			
R-2	Single Completion	918	4/13/06 12:01 AM	5871.65			Transducer	23.51			
R-2	Single Completion	918	4/14/06 12:01 AM	5871.84			Transducer	23.51			
R-2	Single Completion	918	4/15/06 12:01 AM	5872.15			Transducer	23.51			
R-2	Single Completion	918	4/16/06 12:01 AM	5871.94			Transducer	23.51			
R-2	Single Completion	918	4/17/06 12:01 AM	5871.98			Transducer	23.51			
R-2	Single Completion	918	4/18/06 12:01 AM	5872.03			Transducer	23.51			
R-2	Single Completion	918	4/18/06 8:35 AM	5871.93			Manual				Reinstall transducer
R-2	Single Completion	918	4/19/06 12:01 AM	5871.86			Transducer	23.49			
R-2	Single Completion	918	4/20/06 12:01 AM	5871.95			Transducer	23.49			
R-2	Single Completion	918	4/21/06 12:01 AM	5871.86			Transducer	23.49			
R-2	Single Completion	918	4/22/06 12:01 AM	5871.83			Transducer	23.49			
R-2	Single Completion	918	4/23/06 12:01 AM	5871.9			Transducer	23.49			
R-2	Single Completion	918	4/24/06 12:01 AM	5871.96			Transducer	23.48			
R-2	Single Completion	918	4/25/06 12:01 AM	5871.85			Transducer	23.49			
R-2	Single Completion	918	4/26/06 12:01 AM	5871.78			Transducer	23.49			
R-2	Single Completion	918	4/27/06 12:01 AM	5871.83			Transducer	23.49			
R-2	Single Completion	918	4/28/06 12:01 AM	5872.01			Transducer	23.49			
R-2	Single Completion	918	4/29/06 12:01 AM	5871.86			Transducer	23.49			
R-2	Single Completion	918	4/30/06 12:01 AM	5871.89			Transducer	23.49			
R-2	Single Completion	918	5/1/06 12:01 AM	5871.9			Transducer	23.49			
R-2	Single Completion	918	5/2/06 12:01 AM	5871.81			Transducer	23.49			
R-2	Single Completion	918	5/3/06 12:01 AM	5871.86			Transducer	23.49			
R-2	Single Completion	918	5/4/06 12:01 AM	5871.85			Transducer	23.49			
R-2	Single Completion	918	5/5/06 12:01 AM	5871.85			Transducer	23.49			
R-2	Single Completion	918	5/6/06 12:01 AM	5871.89			Transducer	23.49			
R-2	Single Completion	918	5/7/06 12:01 AM	5871.9			Transducer	23.49			
R-2	Single Completion	918	5/8/06 12:01 AM	5871.91			Transducer	23.49			
R-2	Single Completion	918	5/9/06 12:01 AM	5871.98			Transducer	23.49			
R-2	Single Completion	918	5/10/06 12:01 AM	5871.81			Transducer	23.49			
R-2	Single Completion	918	5/11/06 12:01 AM	5871.63			Transducer	23.49			
R-2	Single Completion	918	5/12/06 12:01 AM	5871.76			Transducer	23.49			
R-2	Single Completion	918	5/13/06 12:01 AM	5871.8			Transducer	23.49			
R-2	Single Completion	918	5/14/06 12:01 AM	5871.74			Transducer	23.49			
R-2	Single Completion	918	5/15/06 12:01 AM	5871.53			Transducer	23.49			
R-2	Single Completion	918	5/16/06 12:01 AM	5871.52			Transducer	23.49			
R-2	Single Completion	918	5/17/06 12:01 AM	5871.63			Transducer	23.49			
R-2	Single Completion	918	5/18/06 12:01 AM	5871.68			Transducer	23.49			
R-2	Single Completion	918	5/19/06 12:01 AM	5871.73			Transducer	23.49			
R-2	Single Completion	918	5/20/06 12:01 AM	5871.75			Transducer	23.49			
R-2	Single Completion	918	5/21/06 12:01 AM	5871.78			Transducer	23.49			
R-2	Single Completion	918	5/22/06 12:01 AM	5871.79			Transducer	23.49			
R-2	Single Completion	918	5/23/06 12:01 AM	5871.84			Transducer	23.49			
R-2	Single Completion	918	5/24/06 12:01 AM	5871.69			Transducer	23.49			
R-2	Single Completion	918	5/25/06 12:01 AM	5871.74			Transducer	23.49			
R-2	Single Completion	918	5/26/06 12:01 AM	5871.95			Transducer	23.49			
R-2	Single Completion	918	5/27/06 12:01 AM	5872.05			Transducer	23.49			
R-2	Single Completion	918	5/28/06 12:01 AM	5872.02			Transducer	23.49			

GFI Water Levels (Earliest Measurement of Day), October 1, 2005 - September 30, 2006

Location	Port Name	Port Depth (ft)	Measurement Date/Time	Water Level (ft)	Data Quality Code	Data Quality Reason Code	Method	Temp (C)	Transducer Pressure (psia)	Atmospheric Pressure (psi)	Comments
R-2	Single Completion	918	5/29/06 12:01 AM	5871.83			Transducer	23.49			
R-2	Single Completion	918	5/30/06 12:01 AM	5871.78			Transducer	23.49			
R-2	Single Completion	918	5/31/06 12:01 AM	5871.74			Transducer	23.49			
R-2	Single Completion	918	6/1/06 12:01 AM	5871.55			Transducer	23.49			
R-2	Single Completion	918	6/2/06 12:01 AM	5871.53			Transducer	23.49			
R-2	Single Completion	918	6/3/06 12:01 AM	5871.59			Transducer	23.49			
R-2	Single Completion	918	6/4/06 12:01 AM	5871.74			Transducer	23.51			
R-2	Single Completion	918	6/5/06 12:01 AM	5871.79			Transducer	23.49			
R-2	Single Completion	918	6/6/06 12:01 AM	5871.75			Transducer	23.49			
R-2	Single Completion	918	6/7/06 12:01 AM	5871.58			Transducer	23.49			
R-2	Single Completion	918	6/8/06 12:01 AM	5871.56			Transducer	23.49			
R-2	Single Completion	918	6/9/06 12:01 AM	5871.56			Transducer	23.49			
R-2	Single Completion	918	6/10/06 12:01 AM	5871.75			Transducer	23.49			
R-2	Single Completion	918	6/11/06 12:01 AM	5871.83			Transducer	23.49			
R-2	Single Completion	918	6/12/06 12:01 AM	5871.73			Transducer	23.49			
R-2	Single Completion	918	6/13/06 12:01 AM	5871.58			Transducer	23.49			
R-2	Single Completion	918	6/14/06 12:01 AM	5871.64			Transducer	23.49			
R-2	Single Completion	918	6/15/06 12:01 AM	5871.79			Transducer	23.49			
R-2	Single Completion	918	6/16/06 12:01 AM	5871.9			Transducer	23.49			
R-2	Single Completion	918	6/17/06 12:01 AM	5871.76			Transducer	23.49			
R-2	Single Completion	918	6/18/06 12:01 AM	5871.66			Transducer	23.49			
R-2	Single Completion	918	6/19/06 12:01 AM	5871.64			Transducer	23.49			
R-2	Single Completion	918	6/20/06 12:01 AM	5871.65			Transducer	23.49			
R-2	Single Completion	918	6/21/06 12:01 AM	5871.66			Transducer	23.49			
R-2	Single Completion	918	6/22/06 12:01 AM	5871.65			Transducer	23.49			
R-2	Single Completion	918	6/23/06 12:01 AM	5871.46			Transducer	23.49			
R-2	Single Completion	918	6/24/06 12:01 AM	5871.45			Transducer	23.49			
R-2	Single Completion	918	6/25/06 12:01 AM	5871.36			Transducer	23.49			
R-2	Single Completion	918	6/26/06 12:01 AM	5871.36			Transducer	23.49			
R-2	Single Completion	918	6/27/06 12:01 AM	5871.44			Transducer	23.49			
R-2	Single Completion	918	6/28/06 12:01 AM	5871.46			Transducer	23.49			
R-2	Single Completion	918	6/29/06 12:01 AM	5871.47			Transducer	23.49			
R-2	Single Completion	918	6/30/06 12:01 AM	5871.5			Transducer	23.49			
R-2	Single Completion	918	7/1/06 12:01 AM	5871.54			Transducer	23.49			
R-2	Single Completion	918	7/2/06 12:01 AM	5871.53			Transducer	23.49			
R-2	Single Completion	918	7/3/06 12:01 AM	5871.47			Transducer	23.51			
R-2	Single Completion	918	7/4/06 12:01 AM	5871.49			Transducer	23.49			
R-2	Single Completion	918	7/5/06 12:01 AM	5871.46			Transducer	23.49			
R-2	Single Completion	918	7/6/06 12:01 AM	5871.48			Transducer	23.49			
R-2	Single Completion	918	7/7/06 12:01 AM	5871.42			Transducer	23.49			
R-2	Single Completion	918	7/8/06 12:01 AM	5871.45			Transducer	23.49			
R-2	Single Completion	918	7/9/06 12:01 AM	5871.54			Transducer	23.49			
R-2	Single Completion	918	7/10/06 12:01 AM	5871.61			Transducer	23.49			
R-2	Single Completion	918	7/11/06 12:01 AM	5871.63			Transducer	23.51			
R-2	Single Completion	918	7/12/06 12:01 AM	5871.56			Transducer	23.49			
R-2	Single Completion	918	7/13/06 12:01 AM	5871.58			Transducer	23.49			
R-2	Single Completion	918	7/14/06 12:01 AM	5871.56			Transducer	23.49			
R-2	Single Completion	918	7/15/06 12:01 AM	5871.43			Transducer	23.49			
R-2	Single Completion	918	7/16/06 12:01 AM	5871.41			Transducer	23.51			

GFI Water Levels (Earliest Measurement of Day), October 1, 2005 - September 30, 2006

Location	Port Name	Port Depth (ft)	Measurement Date/Time	Water Level (ft)	Data Quality Code	Data Quality Reason Code	Method	Temp (C)	Transducer Pressure (psia)	Atmospheric Pressure (psi)	Comments
R-2	Single Completion	918	7/17/06 12:01 AM	5871.49			Transducer	23.49			
R-2	Single Completion	918	7/18/06 12:01 AM	5871.46			Transducer	23.49			
R-2	Single Completion	918	7/19/06 12:01 AM	5871.48			Transducer	23.49			
R-2	Single Completion	918	7/20/06 12:01 AM	5871.49			Transducer	23.51			
R-2	Single Completion	918	7/21/06 12:01 AM	5871.45			Transducer	23.49			
R-2	Single Completion	918	7/22/06 12:01 AM	5871.39			Transducer	23.49			
R-2	Single Completion	918	7/23/06 12:01 AM	5871.46			Transducer	23.51			
R-2	Single Completion	918	7/24/06 12:01 AM	5871.58			Transducer	23.49			
R-2	Single Completion	918	7/25/06 12:01 AM	5871.66			Transducer	23.62			
R-2	Single Completion	918	7/26/06 12:01 AM	5871.62			Transducer	23.54			
R-2	Single Completion	918	7/27/06 12:01 AM	5871.65			Transducer	23.53			
R-2	Single Completion	918	7/28/06 12:01 AM	5871.56			Transducer	23.52			
R-2	Single Completion	918	7/29/06 12:01 AM	5871.57			Transducer	23.52			
R-2	Single Completion	918	7/30/06 12:01 AM	5871.63			Transducer	23.52			
R-2	Single Completion	918	7/31/06 12:01 AM	5871.77			Transducer	23.51			
R-2	Single Completion	918	8/1/06 12:01 AM	5871.75			Transducer	23.51			
R-2	Single Completion	918	8/2/06 12:01 AM	5871.63			Transducer	23.51			
R-2	Single Completion	918	8/3/06 12:01 AM	5871.55			Transducer	23.51			
R-2	Single Completion	918	8/4/06 12:01 AM	5871.5			Transducer	23.51			
R-2	Single Completion	918	8/5/06 12:01 AM	5871.51			Transducer	23.51			
R-2	Single Completion	918	8/6/06 12:01 AM	5871.54			Transducer	23.51			
R-2	Single Completion	918	8/7/06 12:01 AM	5871.44			Transducer	23.51			
R-2	Single Completion	918	8/8/06 12:01 AM	5871.4			Transducer	23.51			
R-2	Single Completion	918	8/9/06 12:01 AM	5871.41			Transducer	23.51			
R-2	Single Completion	918	8/10/06 12:01 AM	5871.48			Transducer	23.51			
R-2	Single Completion	918	8/11/06 12:01 AM	5871.52			Transducer	23.51			
R-2	Single Completion	918	8/12/06 12:01 AM	5871.55			Transducer	23.51			
R-2	Single Completion	918	8/13/06 12:01 AM	5871.62			Transducer	23.51			
R-2	Single Completion	918	8/14/06 12:01 AM	5871.49			Transducer	23.51			
R-2	Single Completion	918	8/15/06 12:01 AM	5871.5			Transducer	23.51			
R-2	Single Completion	918	8/16/06 12:01 AM	5871.52			Transducer	23.51			
R-2	Single Completion	918	8/17/06 12:01 AM	5871.54			Transducer	23.51			
R-2	Single Completion	918	8/18/06 12:01 AM	5871.5			Transducer	23.51			
R-2	Single Completion	918	8/19/06 12:01 AM	5871.47			Transducer	23.51			
R-2	Single Completion	918	8/20/06 12:01 AM	5871.43			Transducer	23.51			
R-2	Single Completion	918	8/21/06 12:01 AM	5871.42			Transducer	23.51			
R-2	Single Completion	918	8/22/06 12:01 AM	5871.33			Transducer	23.51			
R-2	Single Completion	918	8/23/06 12:01 AM	5871.36			Transducer	23.51			
R-2	Single Completion	918	8/24/06 12:01 AM	5871.51			Transducer	23.51			
R-2	Single Completion	918	8/25/06 12:01 AM	5871.58			Transducer	23.51			
R-2	Single Completion	918	8/26/06 12:01 AM	5871.62			Transducer	23.51			
R-2	Single Completion	918	8/27/06 12:01 AM	5871.57			Transducer	23.49			
R-2	Single Completion	918	8/28/06 12:01 AM	5871.5			Transducer	23.51			
R-2	Single Completion	918	8/29/06 12:01 AM	5871.43			Transducer	23.51			
R-2	Single Completion	918	8/30/06 12:01 AM	5871.51			Transducer	23.51			
R-2	Single Completion	918	8/31/06 12:01 AM	5871.57			Transducer	23.51			
R-2	Single Completion	918	9/1/06 12:01 AM	5871.5			Transducer	23.51			
R-2	Single Completion	918	9/2/06 12:01 AM	5871.45			Transducer	23.51			
R-2	Single Completion	918	9/3/06 12:01 AM	5871.4			Transducer	23.51			

GFI Water Levels (Earliest Measurement of Day), October 1, 2005 - September 30, 2006

Location	Port Name	Port Depth (ft)	Measurement Date/Time	Water Level (ft)	Data Quality Code	Data Quality Reason Code	Method	Temp (C)	Transducer Pressure (psia)	Atmospheric Pressure (psi)	Comments
R-2	Single Completion	918	9/4/06 12:01 AM	5871.43			Transducer	23.51			
R-2	Single Completion	918	9/5/06 12:01 AM	5871.33			Transducer	23.51			
R-2	Single Completion	918	9/6/06 12:01 AM	5871.35			Transducer	23.51			
R-2	Single Completion	918	9/7/06 12:01 AM	5871.47			Transducer	23.51			
R-2	Single Completion	918	9/8/06 12:01 AM	5871.56			Transducer	23.51			
R-2	Single Completion	918	9/9/06 12:01 AM	5871.58			Transducer	23.51			
R-2	Single Completion	918	9/10/06 12:01 AM	5871.56			Transducer	23.51			
R-2	Single Completion	918	9/11/06 12:01 AM	5871.48			Transducer	23.51			
R-2	Single Completion	918	9/12/06 12:01 AM	5871.4			Transducer	23.51			
R-2	Single Completion	918	9/13/06 12:01 AM	5871.4			Transducer	23.51			
R-2	Single Completion	918	9/14/06 12:01 AM	5871.62			Transducer	23.51			
R-2	Single Completion	918	9/15/06 12:01 AM	5871.72			Transducer	23.51			
R-2	Single Completion	918	9/15/06 9:07 AM	5871.67			Manual				Reinstall transducer
R-2	Single Completion	918	9/16/06 12:01 AM	5871.73			Transducer	23.51			
R-2	Single Completion	918	9/17/06 12:01 AM	5871.62			Transducer	23.51			
R-2	Single Completion	918	9/18/06 12:01 AM	5871.54			Transducer	23.51			
R-2	Single Completion	918	9/19/06 12:01 AM	5871.45			Transducer	23.51			
R-2	Single Completion	918	9/20/06 12:01 AM	5871.54			Transducer	23.51			
R-2	Single Completion	918	9/21/06 12:01 AM	5871.81			Transducer	23.51			
R-2	Single Completion	918	9/22/06 12:01 AM	5871.87			Transducer	23.51			
R-2	Single Completion	918	9/23/06 12:01 AM	5871.67			Transducer	23.51			
R-2	Single Completion	918	9/24/06 12:01 AM	5871.38			Transducer	23.51			
R-2	Single Completion	918	9/25/06 12:01 AM	5871.31			Transducer	23.51			
R-2	Single Completion	918	9/26/06 12:01 AM	5871.32			Transducer	23.51			
R-2	Single Completion	918	9/27/06 12:01 AM	5871.36			Transducer	23.51			
R-2	Single Completion	918	9/28/06 12:01 AM	5871.34			Transducer	23.51			
R-2	Single Completion	918	9/29/06 12:01 AM	5871.41			Transducer	23.51			
R-2	Single Completion	918	9/30/06 12:01 AM	5871.45			Transducer	23.51			
R-20	MP1A	907	9/30/05 12:01 AM	5865.38			Transducer	20.37	45.75	11.93	
R-20	MP1A	907	10/1/05 12:01 AM	5865.44			Transducer	20.37	45.77	11.93	
R-20	MP1A	907	10/2/05 12:01 AM	5865.44			Transducer	20.37	45.78	11.93	
R-20	MP1A	907	10/3/05 12:01 AM	5865.48			Transducer	20.35	45.79	11.93	
R-20	MP1A	907	10/4/05 12:01 AM	5865.46			Transducer	20.37	45.79	11.93	
R-20	MP1A	907	10/5/05 12:01 AM	5865.46			Transducer	20.38	45.78	11.93	
R-20	MP1A	907	10/6/05 12:01 AM	5865.44			Transducer	20.37	45.77	11.93	
R-20	MP1A	907	10/7/05 12:01 AM	5865.42			Transducer	20.37	45.77	11.93	
R-20	MP1A	907	10/8/05 12:01 AM	5865.42			Transducer	20.37	45.76	11.93	
R-20	MP1A	907	10/9/05 12:01 AM	5865.45			Transducer	20.37	45.78	11.93	
R-20	MP1A	907	10/10/05 12:01 AM	5865.46			Transducer	20.37	45.78	11.93	
R-20	MP1A	907	10/11/05 12:01 AM	5865.44			Transducer	20.37	45.78	11.93	
R-20	MP1A	907	10/12/05 12:01 AM	5865.56			Transducer	20.37	45.83	11.93	
R-20	MP1A	907	10/13/05 12:01 AM	5865.46			Transducer	20.37	45.78	11.93	
R-20	MP1A	907	10/14/05 12:01 AM	5865.45			Transducer	20.37	45.78	11.93	
R-20	MP1A	907	10/15/05 12:01 AM	5865.44			Transducer	20.37	45.77	11.93	
R-20	MP1A	907	10/16/05 12:01 AM	5865.48			Transducer	20.37	45.79	11.93	
R-20	MP1A	907	10/17/05 12:01 AM	5865.44			Transducer	20.37	45.78	11.93	
R-20	MP1A	907	10/18/05 12:01 AM	5865.46			Transducer	20.37	45.78	11.93	
R-20	MP1A	907	10/19/05 12:01 AM	5865.42			Transducer	20.37	45.77	11.93	
R-20	MP1A	907	10/20/05 12:01 AM	5865.44			Transducer	20.37	45.77	11.93	

GFI Water Levels (Earliest Measurement of Day), October 1, 2005 - September 30, 2006

Location	Port Name	Port Depth (ft)	Measurement Date/Time	Water Level (ft)	Data Quality Code	Data Quality Reason Code	Method	Temp (C)	Transducer Pressure (psia)	Atmospheric Pressure (psi)	Comments
R-20	MP1A	907	10/21/05 12:01 AM	5865.44			Transducer	20.37	45.78	11.93	
R-20	MP1A	907	10/22/05 12:01 AM	5865.44			Transducer	20.35	45.77	11.93	
R-20	MP1A	907	10/23/05 12:01 AM	5865.42			Transducer	20.37	45.77	11.93	
R-20	MP1A	907	10/24/05 12:01 AM	5865.56			Transducer	20.37	45.83	11.93	
R-20	MP1A	907	10/25/05 12:01 AM	5865.61			Transducer	20.37	45.85	11.93	
R-20	MP1A	907	10/26/05 12:01 AM	5865.64			Transducer	20.37	45.86	11.93	
R-20	MP1A	907	10/27/05 12:01 AM	5865.66			Transducer	20.37	45.87	11.93	
R-20	MP1A	907	10/28/05 12:01 AM	5865.69			Transducer	20.37	45.88	11.93	
R-20	MP1A	907	10/29/05 12:01 AM	5865.69			Transducer	20.35	45.88	11.93	
R-20	MP1A	907	10/30/05 12:01 AM	5865.71			Transducer	20.37	45.89	11.93	
R-20	MP1A	907	10/31/05 12:01 AM	5865.7			Transducer	20.37	45.89	11.93	
R-20	MP1A	907	11/1/05 12:01 AM	5865.74			Transducer	20.37	45.91	11.93	
R-20	MP1A	907	11/2/05 12:01 AM	5865.76			Transducer	20.37	45.91	11.93	
R-20	MP1A	907	11/3/05 12:01 AM	5865.77			Transducer	20.37	45.92	11.93	
R-20	MP1A	907	11/4/05 12:01 AM	5865.77			Transducer	20.38	45.92	11.93	
R-20	MP1A	907	11/5/05 12:01 AM	5865.79			Transducer	20.37	45.93	11.93	
R-20	MP1A	907	11/6/05 12:01 AM	5865.8			Transducer	20.37	45.93	11.93	
R-20	MP1A	907	11/7/05 12:01 AM	5865.8			Transducer	20.37	45.93	11.93	
R-20	MP1A	907	11/8/05 12:01 AM	5865.83			Transducer	20.37	45.94	11.93	
R-20	MP1A	907	11/9/05 12:01 AM	5865.85			Transducer	20.37	45.95	11.93	
R-20	MP1A	907	11/10/05 12:01 AM	5865.88			Transducer	20.37	45.97	11.93	
R-20	MP1A	907	11/11/05 12:01 AM	5865.88			Transducer	20.37	45.97	11.93	
R-20	MP1A	907	11/12/05 12:01 AM	5865.89			Transducer	20.37	45.97	11.93	
R-20	MP1A	907	11/13/05 12:01 AM	5865.89			Transducer	20.37	45.97	11.93	
R-20	MP1A	907	11/14/05 12:01 AM	5865.87			Transducer	20.38	45.96	11.93	
R-20	MP1A	907	11/15/05 12:01 AM	5865.89			Transducer	20.37	45.97	11.93	
R-20	MP1A	907	11/16/05 12:01 AM	5865.91			Transducer	20.37	45.98	11.93	
R-20	MP1A	907	11/17/05 12:01 AM	5865.92			Transducer	20.37	45.98	11.93	
R-20	MP1A	907	11/18/05 12:01 AM	5865.94			Transducer	20.37	45.99	11.93	
R-20	MP1A	907	11/19/05 12:01 AM	5865.93			Transducer	20.38	45.99	11.93	
R-20	MP1A	907	11/20/05 12:01 AM	5865.94			Transducer	20.37	45.99	11.93	
R-20	MP1A	907	11/21/05 12:01 AM	5865.95			Transducer	20.37	46	11.93	
R-20	MP1A	907	11/22/05 12:01 AM	5865.99			Transducer	20.37	46.01	11.93	
R-20	MP1A	907	11/23/05 12:01 AM	5866			Transducer	20.37	46.02	11.93	
R-20	MP1A	907	11/24/05 12:01 AM	5866			Transducer	20.37	46.02	11.93	
R-20	MP1A	907	11/25/05 12:01 AM	5866			Transducer	20.37	46.02	11.93	
R-20	MP1A	907	11/26/05 12:01 AM	5866			Transducer	20.37	46.02	11.93	
R-20	MP1A	907	11/27/05 12:01 AM	5865.95			Transducer	20.37	46	11.93	
R-20	MP1A	907	11/28/05 12:01 AM	5865.96			Transducer	20.37	46	11.93	
R-20	MP1A	907	11/29/05 12:01 AM	5866			Transducer	20.37	46.02	11.93	
R-20	MP1A	907	11/30/05 12:01 AM	5865.99			Transducer	20.37	46.01	11.93	
R-20	MP1A	907	12/1/05 12:01 AM	5866.01			Transducer	20.37	46.02	11.93	
R-20	MP1A	907	12/2/05 12:01 AM	5866			Transducer	20.38	46.02	11.93	
R-20	MP1A	907	12/3/05 12:01 AM	5866			Transducer	20.37	46.02	11.93	
R-20	MP1A	907	12/4/05 12:01 AM	5865.99			Transducer	20.37	46.01	11.93	
R-20	MP1A	907	12/5/05 12:01 AM	5866			Transducer	20.37	46.02	11.93	
R-20	MP1A	907	12/6/05 12:01 AM	5866.02			Transducer	20.37	46.03	11.93	
R-20	MP1A	907	12/7/05 12:01 AM	5866.04			Transducer	20.37	46.04	11.93	
R-20	MP1A	907	12/8/05 12:01 AM	5866.07			Transducer	20.37	46.05	11.93	

GFI Water Levels (Earliest Measurement of Day), October 1, 2005 - September 30, 2006

Location	Port Name	Port Depth (ft)	Measurement Date/Time	Water Level (ft)	Data Quality Code	Data Quality Reason Code	Method	Temp (C)	Transducer Pressure (psia)	Atmospheric Pressure (psi)	Comments
R-20	MP1A	907	12/9/05 12:01 AM	5866.08			Transducer	20.37	46.05	11.93	
R-20	MP1A	907	12/10/05 12:01 AM	5866.09			Transducer	20.35	46.06	11.93	
R-20	MP1A	907	12/11/05 12:01 AM	5866.07			Transducer	20.37	46.05	11.93	
R-20	MP1A	907	12/12/05 12:01 AM	5866.07			Transducer	20.37	46.05	11.93	
R-20	MP1A	907	12/13/05 12:01 AM	5866.08			Transducer	20.37	46.05	11.93	
R-20	MP1A	907	12/14/05 12:01 AM	5866.09			Transducer	20.35	46.06	11.93	
R-20	MP1A	907	12/15/05 12:01 AM	5866.09			Transducer	20.37	46.06	11.93	
R-20	MP1A	907	12/16/05 12:01 AM	5866.07			Transducer	20.38	46.05	11.93	
R-20	MP1A	907	12/17/05 12:01 AM	5866.08			Transducer	20.37	46.05	11.93	
R-20	MP1A	907	12/18/05 12:01 AM	5866.13			Transducer	20.37	46.07	11.93	
R-20	MP1A	907	12/19/05 12:01 AM	5866.11			Transducer	20.37	46.06	11.93	
R-20	MP1A	907	12/20/05 12:01 AM	5866.13			Transducer	20.37	46.07	11.93	
R-20	MP1A	907	12/21/05 12:01 AM	5866.16			Transducer	20.37	46.09	11.93	
R-20	MP1A	907	12/22/05 12:01 AM	5866.11			Transducer	20.37	46.06	11.93	
R-20	MP1A	907	12/23/05 12:01 AM	5865.86			Transducer	20.37	45.96	11.93	
R-20	MP1A	907	12/24/05 12:01 AM	5865.84			Transducer	20.37	45.95	11.93	
R-20	MP1A	907	12/25/05 12:01 AM	5865.95			Transducer	20.37	46	11.93	
R-20	MP1A	907	12/26/05 12:01 AM	5865.96			Transducer	20.37	46	11.93	
R-20	MP1A	907	12/27/05 12:01 AM	5865.99			Transducer	20.37	46.01	11.93	
R-20	MP1A	907	12/28/05 12:01 AM	5866.02			Transducer	20.37	46.03	11.93	
R-20	MP1A	907	12/29/05 12:01 AM	5866.05			Transducer	20.37	46.04	11.93	
R-20	MP1A	907	12/30/05 12:01 AM	5866.05			Transducer	20.37	46.04	11.93	
R-20	MP1A	907	12/31/05 12:01 AM	5866.04			Transducer	20.37	46.04	11.93	
R-20	MP1A	907	1/1/06 12:01 AM	5866			Transducer	20.37	46.02	11.93	
R-20	MP1A	907	1/2/06 12:01 AM	5866.04			Transducer	20.37	46.03	11.93	
R-20	MP1A	907	1/3/06 12:01 AM	5865.98			Transducer	20.37	46.01	11.93	
R-20	MP1A	907	1/4/06 12:01 AM	5866.04			Transducer	20.37	46.04	11.93	
R-20	MP1A	907	1/5/06 12:01 AM	5866.07			Transducer	20.37	46.05	11.93	
R-20	MP1A	907	1/6/06 12:01 AM	5866.09			Transducer	20.37	46.06	11.93	
R-20	MP1A	907	1/7/06 12:01 AM	5866.11			Transducer	20.37	46.07	11.93	
R-20	MP1A	907	1/8/06 12:01 AM	5866.08			Transducer	20.38	46.05	11.93	
R-20	MP1A	907	1/9/06 12:01 AM	5866.08			Transducer	20.38	46.05	11.93	
R-20	MP1A	907	1/10/06 12:01 AM	5866.11			Transducer	20.37	46.06	11.93	
R-20	MP1A	907	1/11/06 12:01 AM	5866.11			Transducer	20.37	46.06	11.93	
R-20	MP1A	907	1/12/06 12:01 AM	5866.09			Transducer	20.37	46.06	11.93	
R-20	MP1A	907	1/13/06 12:01 AM	5866.13			Transducer	20.38	46.07	11.93	
R-20	MP1A	907	1/14/06 12:01 AM	5866.13			Transducer	20.37	46.07	11.93	
R-20	MP1A	907	1/15/06 12:01 AM	5866.09			Transducer	20.37	46.06	11.93	
R-20	MP1A	907	1/16/06 12:01 AM	5866.07			Transducer	20.37	46.05	11.93	
R-20	MP1A	907	1/17/06 12:01 AM	5866.13			Transducer	20.37	46.07	11.93	
R-20	MP1A	907	1/18/06 12:01 AM	5866.13			Transducer	20.37	46.08	11.93	
R-20	MP1A	907	1/19/06 12:01 AM	5866.14			Transducer	20.38	46.08	11.93	
R-20	MP1A	907	1/20/06 12:01 AM	5866.16			Transducer	20.37	46.09	11.93	
R-20	MP1A	907	1/21/06 12:01 AM	5866.17			Transducer	20.37	46.09	11.93	
R-20	MP1A	907	1/22/06 12:01 AM	5866.13			Transducer	20.37	46.08	11.93	
R-20	MP1A	907	1/23/06 12:01 AM	5866.13			Transducer	20.37	46.08	11.93	
R-20	MP1A	907	1/24/06 12:01 AM	5866.18			Transducer	20.37	46.1	11.93	
R-20	MP1A	907	1/25/06 12:01 AM	5866.2			Transducer	20.37	46.1	11.93	
R-20	MP1A	907	1/26/06 12:01 AM	5866.18			Transducer	20.37	46.1	11.93	

GFI Water Levels (Earliest Measurement of Day), October 1, 2005 - September 30, 2006

Location	Port Name	Port Depth (ft)	Measurement Date/Time	Water Level (ft)	Data Quality Code	Data Quality Reason Code	Method	Temp (C)	Transducer Pressure (psia)	Atmospheric Pressure (psi)	Comments
R-20	MP1A	907	1/27/06 12:01 AM	5866.19			Transducer	20.37	46.1	11.93	
R-20	MP1A	907	1/28/06 12:01 AM	5866.18			Transducer	20.38	46.1	11.93	
R-20	MP1A	907	1/29/06 12:01 AM	5866.16			Transducer	20.37	46.09	11.93	
R-20	MP1A	907	1/30/06 12:01 AM	5866.16			Transducer	20.37	46.09	11.93	
R-20	MP1A	907	1/31/06 12:01 AM	5866.16			Transducer	20.37	46.09	11.93	
R-20	MP1A	907	2/1/06 12:01 AM	5866.19			Transducer	20.37	46.1	11.93	
R-20	MP1A	907	2/2/06 12:01 AM	5866.19			Transducer	20.37	46.1	11.93	
R-20	MP1A	907	2/3/06 12:01 AM	5866.2			Transducer	20.37	46.1	11.93	
R-20	MP1A	907	2/4/06 12:01 AM	5866.22			Transducer	20.37	46.11	11.93	
R-20	MP1A	907	2/5/06 12:01 AM	5866.16			Transducer	20.37	46.09	11.93	
R-20	MP1A	907	2/6/06 12:01 AM	5866.18			Transducer	20.38	46.1	11.93	
R-20	MP1A	907	2/7/06 12:01 AM	5866.2			Transducer	20.37	46.11	11.93	
R-20	MP1A	907	2/8/06 12:01 AM	5866.22			Transducer	20.39	46.11	11.93	
R-20	MP1A	907	2/9/06 12:01 AM	5866.22			Transducer	20.37	46.12	11.93	
R-20	MP1A	907	2/10/06 12:01 AM	5866.2			Transducer	20.37	46.11	11.93	
R-20	MP1A	907	2/11/06 12:01 AM	5866.23			Transducer	20.37	46.12	11.93	
R-20	MP1A	907	2/12/06 12:01 AM	5866.2			Transducer	20.37	46.11	11.93	
R-20	MP1A	907	2/13/06 12:01 AM	5866.18			Transducer	20.37	46.1	11.93	
R-20	MP1A	907	2/14/06 12:01 AM	5866.2			Transducer	20.39	46.11	11.93	
R-20	MP1A	907	2/15/06 12:01 AM	5866.25			Transducer	20.37	46.13	11.93	
R-20	MP1A	907	2/16/06 12:01 AM	5866.22			Transducer	20.37	46.12	11.93	
R-20	MP1A	907	2/17/06 12:01 AM	5866.25			Transducer	20.37	46.12	11.93	
R-20	MP1A	907	2/18/06 12:01 AM	5866.24			Transducer	20.37	46.12	11.93	
R-20	MP1A	907	2/19/06 12:01 AM	5866.2			Transducer	20.37	46.11	11.93	
R-20	MP1A	907	2/20/06 12:01 AM	5866.2			Transducer	20.37	46.11	11.93	
R-20	MP1A	907	2/21/06 12:01 AM	5866.22			Transducer	20.37	46.12	11.93	
R-20	MP1A	907	2/22/06 12:01 AM	5866.23			Transducer	20.37	46.12	11.93	
R-20	MP1A	907	2/23/06 12:01 AM	5866.21			Transducer	20.37	46.11	11.93	
R-20	MP1A	907	2/24/06 12:01 AM	5866.2			Transducer	20.37	46.1	11.93	
R-20	MP1A	907	2/25/06 12:01 AM	5866.21			Transducer	20.37	46.11	11.93	
R-20	MP1A	907	2/26/06 12:01 AM	5866.18			Transducer	20.37	46.09	11.93	
R-20	MP1A	907	2/27/06 12:01 AM	5866.16			Transducer	20.37	46.09	11.93	
R-20	MP1A	907	2/28/06 12:01 AM	5866.2			Transducer	20.37	46.11	11.93	
R-20	MP1A	907	3/1/06 12:01 AM	5866.21			Transducer	20.37	46.11	11.93	
R-20	MP1A	907	3/2/06 12:01 AM	5866.22			Transducer	20.39	46.11	11.93	
R-20	MP1A	907	3/3/06 12:01 AM	5866.24			Transducer	20.37	46.12	11.93	
R-20	MP1A	907	3/4/06 12:01 AM	5866.24			Transducer	20.37	46.12	11.93	
R-20	MP1A	907	3/5/06 12:01 AM	5866.22			Transducer	20.37	46.11	11.93	
R-20	MP1A	907	3/6/06 12:01 AM	5866.21			Transducer	20.37	46.11	11.93	
R-20	MP1A	907	3/7/06 12:01 AM	5866.23			Transducer	20.37	46.12	11.93	
R-20	MP1A	907	3/8/06 12:01 AM	5866.22			Transducer	20.37	46.12	11.93	
R-20	MP1A	907	3/9/06 12:01 AM	5866.22			Transducer	20.39	46.11	11.93	
R-20	MP1A	907	3/10/06 12:01 AM	5866.19			Transducer	20.37	46.1	11.93	
R-20	MP1A	907	3/11/06 12:01 AM	5866.2			Transducer	20.37	46.11	11.93	
R-20	MP1A	907	3/12/06 12:01 AM	5866.16			Transducer	20.37	46.09	11.93	
R-20	MP1A	907	3/13/06 12:01 AM	5866.16			Transducer	20.37	46.09	11.93	
R-20	MP1A	907	3/14/06 12:01 AM	5866.2			Transducer	20.37	46.1	11.93	
R-20	MP1A	907	3/15/06 12:01 AM	5866.2			Transducer	20.37	46.1	11.93	
R-20	MP1A	907	3/16/06 12:01 AM	5866.21			Transducer	20.37	46.11	11.93	

GFI Water Levels (Earliest Measurement of Day), October 1, 2005 - September 30, 2006

Location	Port Name	Port Depth (ft)	Measurement Date/Time	Water Level (ft)	Data Quality Code	Data Quality Reason Code	Method	Temp (C)	Transducer Pressure (psia)	Atmospheric Pressure (psi)	Comments
R-20	MP1A	907	3/17/06 12:01 AM	5866.22			Transducer	20.37	46.11	11.93	
R-20	MP1A	907	3/18/06 12:01 AM	5866.21			Transducer	20.37	46.11	11.93	
R-20	MP1A	907	3/19/06 12:01 AM	5866.17			Transducer	20.37	46.09	11.93	
R-20	MP1A	907	3/20/06 12:01 AM	5866.15			Transducer	20.37	46.08	11.93	
R-20	MP1A	907	3/21/06 12:01 AM	5866.2			Transducer	20.37	46.11	11.93	
R-20	MP1A	907	3/22/06 12:01 AM	5866.2			Transducer	20.37	46.11	11.93	
R-20	MP1A	907	3/23/06 12:01 AM	5866.23			Transducer	20.37	46.12	11.93	
R-20	MP1A	907	3/24/06 12:01 AM	5866.23			Transducer	20.37	46.12	11.93	
R-20	MP1A	907	3/25/06 12:01 AM	5866.22			Transducer	20.37	46.12	11.93	
R-20	MP1A	907	3/26/06 12:01 AM	5866.18			Transducer	20.37	46.1	11.93	
R-20	MP1A	907	3/27/06 12:01 AM	5866.18			Transducer	20.37	46.09	11.93	
R-20	MP1A	907	3/28/06 12:01 AM	5866.21			Transducer	20.39	46.11	11.93	
R-20	MP1A	907	3/29/06 12:01 AM	5866.2			Transducer	20.39	46.11	11.93	
R-20	MP1A	907	3/30/06 12:01 AM	5866.2			Transducer	20.37	46.11	11.93	
R-20	MP1A	907	3/31/06 12:01 AM	5866.23			Transducer	20.37	46.12	11.93	
R-20	MP1A	907	4/1/06 12:01 AM	5866.22			Transducer	20.37	46.12	11.93	
R-20	MP1A	907	4/2/06 12:01 AM	5866.19			Transducer	20.39	46.1	11.93	
R-20	MP1A	907	4/3/06 12:01 AM	5865.98			Transducer	20.38	46.01	11.93	
R-20	MP1A	907	5/3/06 2:00 AM	5865.6			Transducer	20.37	45.85	11.93	unexplained data loss fro logger
R-20	MP1A	907	5/4/06 12:01 AM	5865.59			Transducer	20.38	45.84	11.93	
R-20	MP1A	907	5/5/06 12:01 AM	5865.59			Transducer	20.37	45.84	11.93	
R-20	MP1A	907	5/6/06 12:01 AM	5865.56			Transducer	20.38	45.83	11.93	
R-20	MP1A	907	5/7/06 12:01 AM	5865.53			Transducer	20.38	45.82	11.93	
R-20	MP1A	907	5/8/06 12:01 AM	5865.5			Transducer	20.37	45.8	11.93	
R-20	MP1A	907	5/9/06 12:01 AM	5865.55			Transducer	20.37	45.82	11.93	
R-20	MP1A	907	5/10/06 12:01 AM	5865.47			Transducer	20.37	45.79	11.93	
R-20	MP1A	907	5/11/06 12:01 AM	5865.47			Transducer	20.38	45.79	11.93	
R-20	MP1A	907	5/12/06 12:01 AM	5865.45			Transducer	20.38	45.78	11.93	
R-20	MP1A	907	5/13/06 12:01 AM	5865.46			Transducer	20.37	45.79	11.93	
R-20	MP1A	907	5/14/06 12:01 AM	5865.42			Transducer	20.37	45.77	11.93	
R-20	MP1A	907	5/15/06 12:01 AM	5865.43			Transducer	20.38	45.77	11.93	
R-20	MP1A	907	5/16/06 12:01 AM	5865.42			Transducer	20.37	45.76	11.93	
R-20	MP1A	907	5/17/06 12:01 AM	5865.46			Transducer	20.38	45.78	11.93	
R-20	MP1A	907	5/18/06 12:01 AM	5865.46			Transducer	20.38	45.78	11.93	
R-20	MP1A	907	5/19/06 12:01 AM	5865.45			Transducer	20.38	45.78	11.93	
R-20	MP1A	907	5/20/06 12:01 AM	5865.44			Transducer	20.38	45.77	11.93	
R-20	MP1A	907	5/21/06 12:01 AM	5865.39			Transducer	20.38	45.75	11.93	
R-20	MP1A	907	5/22/06 12:01 AM	5865.35			Transducer	20.37	45.73	11.93	
R-20	MP1A	907	5/23/06 12:01 AM	5865.39			Transducer	20.38	45.75	11.93	
R-20	MP1A	907	5/24/06 12:01 AM	5865.41			Transducer	20.37	45.76	11.93	
R-20	MP1A	907	5/25/06 12:01 AM	5865.39			Transducer	20.38	45.75	11.93	
R-20	MP1A	907	5/26/06 12:01 AM	5865.42			Transducer	20.37	45.77	11.93	
R-20	MP1A	907	5/27/06 12:01 AM	5865.39			Transducer	20.38	45.76	11.93	
R-20	MP1A	907	5/28/06 12:01 AM	5865.28			Transducer	20.38	45.7	11.93	
R-20	MP1A	907	5/29/06 12:01 AM	5865.23			Transducer	20.38	45.68	11.93	
R-20	MP1A	907	5/30/06 12:01 AM	5865.21			Transducer	20.38	45.67	11.93	
R-20	MP1A	907	5/31/06 12:01 AM	5865.28			Transducer	20.37	45.7	11.93	
R-20	MP1A	907	6/1/06 12:01 AM	5865.3			Transducer	20.38	45.72	11.93	
R-20	MP1A	907	6/6/06 12:00 PM	5865.45			Transducer	0	45.78	11.93	1a Po sampling

GFI Water Levels (Earliest Measurement of Day), October 1, 2005 - September 30, 2006

Location	Port Name	Port Depth (ft)	Measurement Date/Time	Water Level (ft)	Data Quality Code	Data Quality Reason Code	Method	Temp (C)	Transducer Pressure (psia)	Atmospheric Pressure (psi)	Comments
R-20	MP1A	907	6/7/06 12:00 PM	5865.43			Transducer	0	45.77	11.93	1a Po sampling
R-20	MP1A	907	6/28/06 4:44 PM	5865.41			Transducer	0	45.76	11.93	1A Po predeflate
R-20	MP1B	918	6/7/06 12:00 PM	5865.27			Transducer	0	50.47	11.93	1b Po check
R-20	MP1B	918	6/28/06 4:42 PM	5865.41			Transducer	0	50.53	11.93	1B Po predeflate
R-20	MP2A	1149.7	9/30/05 12:01 AM	5859.71			Transducer	21.18	148.48	11.93	
R-20	MP2A	1149.7	10/1/05 12:01 AM	5859.94			Transducer	21.18	148.58	11.93	
R-20	MP2A	1149.7	10/2/05 12:01 AM	5859.99			Transducer	21.18	148.6	11.93	
R-20	MP2A	1149.7	10/3/05 12:01 AM	5860.09			Transducer	21.18	148.65	11.93	
R-20	MP2A	1149.7	10/4/05 12:01 AM	5860.2			Transducer	21.18	148.69	11.93	
R-20	MP2A	1149.7	10/5/05 12:01 AM	5860.2			Transducer	21.18	148.69	11.93	
R-20	MP2A	1149.7	10/6/05 12:01 AM	5860.08			Transducer	21.18	148.64	11.93	
R-20	MP2A	1149.7	10/7/05 12:01 AM	5860.06			Transducer	21.18	148.63	11.93	
R-20	MP2A	1149.7	10/8/05 12:01 AM	5859.99			Transducer	21.18	148.6	11.93	
R-20	MP2A	1149.7	10/9/05 12:01 AM	5860.04			Transducer	21.18	148.62	11.93	
R-20	MP2A	1149.7	10/10/05 12:01 AM	5860.2			Transducer	21.18	148.69	11.93	
R-20	MP2A	1149.7	10/11/05 12:01 AM	5860.25			Transducer	21.18	148.72	11.93	
R-20	MP2A	1149.7	10/12/05 12:01 AM	5860.46			Transducer	21.18	148.81	11.93	
R-20	MP2A	1149.7	10/13/05 12:01 AM	5860.3			Transducer	21.18	148.74	11.93	
R-20	MP2A	1149.7	10/14/05 12:01 AM	5860.22			Transducer	21.18	148.7	11.93	
R-20	MP2A	1149.7	10/15/05 12:01 AM	5860.09			Transducer	21.18	148.65	11.93	
R-20	MP2A	1149.7	10/16/05 12:01 AM	5860.11			Transducer	21.18	148.65	11.93	
R-20	MP2A	1149.7	10/17/05 12:01 AM	5860.11			Transducer	21.18	148.65	11.93	
R-20	MP2A	1149.7	10/18/05 12:01 AM	5860.16			Transducer	21.18	148.68	11.93	
R-20	MP2A	1149.7	10/19/05 12:01 AM	5860.05			Transducer	21.17	148.63	11.93	
R-20	MP2A	1149.7	10/20/05 12:01 AM	5860.13			Transducer	21.18	148.66	11.93	
R-20	MP2A	1149.7	10/21/05 12:01 AM	5860.11			Transducer	21.18	148.65	11.93	
R-20	MP2A	1149.7	10/22/05 12:01 AM	5860.13			Transducer	21.18	148.66	11.93	
R-20	MP2A	1149.7	10/23/05 12:01 AM	5859.97			Transducer	21.18	148.59	11.93	
R-20	MP2A	1149.7	10/24/05 12:01 AM	5860.25			Transducer	21.18	148.72	11.93	
R-20	MP2A	1149.7	10/25/05 12:01 AM	5860.53			Transducer	21.18	148.84	11.93	
R-20	MP2A	1149.7	10/26/05 12:01 AM	5860.61			Transducer	21.17	148.87	11.93	
R-20	MP2A	1149.7	10/27/05 12:01 AM	5860.72			Transducer	21.18	148.92	11.93	
R-20	MP2A	1149.7	10/28/05 12:01 AM	5860.78			Transducer	21.18	148.94	11.93	
R-20	MP2A	1149.7	10/29/05 12:01 AM	5860.76			Transducer	21.18	148.93	11.93	
R-20	MP2A	1149.7	10/30/05 12:01 AM	5860.72			Transducer	21.18	148.92	11.93	
R-20	MP2A	1149.7	10/31/05 12:01 AM	5860.65			Transducer	21.18	148.89	11.93	
R-20	MP2A	1149.7	11/1/05 12:01 AM	5860.81			Transducer	21.18	148.96	11.93	
R-20	MP2A	1149.7	11/2/05 12:01 AM	5860.86			Transducer	21.18	148.98	11.93	
R-20	MP2A	1149.7	11/3/05 12:01 AM	5860.88			Transducer	21.18	148.99	11.93	
R-20	MP2A	1149.7	11/4/05 12:01 AM	5860.86			Transducer	21.18	148.98	11.93	
R-20	MP2A	1149.7	11/5/05 12:01 AM	5860.88			Transducer	21.18	148.99	11.93	
R-20	MP2A	1149.7	11/6/05 12:01 AM	5860.93			Transducer	21.18	149.01	11.93	
R-20	MP2A	1149.7	11/7/05 12:01 AM	5860.9			Transducer	21.18	149	11.93	
R-20	MP2A	1149.7	11/8/05 12:01 AM	5860.97			Transducer	21.18	149.03	11.93	
R-20	MP2A	1149.7	11/9/05 12:01 AM	5861.05			Transducer	21.18	149.06	11.93	
R-20	MP2A	1149.7	11/10/05 12:01 AM	5861.12			Transducer	21.18	149.09	11.93	
R-20	MP2A	1149.7	11/11/05 12:01 AM	5861.04			Transducer	21.18	149.06	11.93	
R-20	MP2A	1149.7	11/12/05 12:01 AM	5861			Transducer	21.18	149.04	11.93	
R-20	MP2A	1149.7	11/13/05 12:01 AM	5861			Transducer	21.18	149.04	11.93	

GFI Water Levels (Earliest Measurement of Day), October 1, 2005 - September 30, 2006

Location	Port Name	Port Depth (ft)	Measurement Date/Time	Water Level (ft)	Data Quality Code	Data Quality Reason Code	Method	Temp (C)	Transducer Pressure (psia)	Atmospheric Pressure (psi)	Comments
R-20	MP2A	1149.7	11/14/05 12:01 AM	5860.87			Transducer	21.17	148.98	11.93	
R-20	MP2A	1149.7	11/15/05 12:01 AM	5860.93			Transducer	21.18	149.01	11.93	
R-20	MP2A	1149.7	11/16/05 12:01 AM	5861.11			Transducer	21.17	149.09	11.93	
R-20	MP2A	1149.7	11/17/05 12:01 AM	5861.11			Transducer	21.17	149.09	11.93	
R-20	MP2A	1149.7	11/18/05 12:01 AM	5861.15			Transducer	21.17	149.1	11.93	
R-20	MP2A	1149.7	11/19/05 12:01 AM	5861.07			Transducer	21.18	149.07	11.93	
R-20	MP2A	1149.7	11/20/05 12:01 AM	5861.11			Transducer	21.18	149.09	11.93	
R-20	MP2A	1149.7	11/21/05 12:01 AM	5861.03			Transducer	21.17	149.05	11.93	
R-20	MP2A	1149.7	11/22/05 12:01 AM	5861.12			Transducer	21.18	149.09	11.93	
R-20	MP2A	1149.7	11/23/05 12:01 AM	5861.16			Transducer	21.18	149.11	11.93	
R-20	MP2A	1149.7	11/24/05 12:01 AM	5861.15			Transducer	21.17	149.1	11.93	
R-20	MP2A	1149.7	11/25/05 12:01 AM	5861.17			Transducer	21.17	149.11	11.93	
R-20	MP2A	1149.7	11/26/05 12:01 AM	5861.12			Transducer	21.18	149.09	11.93	
R-20	MP2A	1149.7	11/27/05 12:01 AM	5860.92			Transducer	21.17	149.01	11.93	
R-20	MP2A	1149.7	11/28/05 12:01 AM	5861.01			Transducer	21.17	149.04	11.93	
R-20	MP2A	1149.7	11/29/05 12:01 AM	5861.21			Transducer	21.18	149.13	11.93	
R-20	MP2A	1149.7	11/30/05 12:01 AM	5861.22			Transducer	21.17	149.13	11.93	
R-20	MP2A	1149.7	12/1/05 12:01 AM	5861.32			Transducer	21.17	149.18	11.93	
R-20	MP2A	1149.7	12/2/05 12:01 AM	5861.23			Transducer	21.18	149.14	11.93	
R-20	MP2A	1149.7	12/3/05 12:01 AM	5861.18			Transducer	21.17	149.12	11.93	
R-20	MP2A	1149.7	12/4/05 12:01 AM	5861.17			Transducer	21.17	149.11	11.93	
R-20	MP2A	1149.7	12/5/05 12:01 AM	5861.2			Transducer	21.17	149.13	11.93	
R-20	MP2A	1149.7	12/6/05 12:01 AM	5861.23			Transducer	21.18	149.14	11.93	
R-20	MP2A	1149.7	12/7/05 12:01 AM	5861.28			Transducer	21.18	149.16	11.93	
R-20	MP2A	1149.7	12/8/05 12:01 AM	5861.42			Transducer	21.18	149.22	11.93	
R-20	MP2A	1149.7	12/9/05 12:01 AM	5861.43			Transducer	21.17	149.23	11.93	
R-20	MP2A	1149.7	12/10/05 12:01 AM	5861.42			Transducer	21.18	149.22	11.93	
R-20	MP2A	1149.7	12/11/05 12:01 AM	5861.34			Transducer	21.17	149.19	11.93	
R-20	MP2A	1149.7	12/12/05 12:01 AM	5861.2			Transducer	21.17	149.13	11.93	
R-20	MP2A	1149.7	12/13/05 12:01 AM	5861.25			Transducer	21.18	149.15	11.93	
R-20	MP2A	1149.7	12/14/05 12:01 AM	5861.28			Transducer	21.18	149.16	11.93	
R-20	MP2A	1149.7	12/15/05 12:01 AM	5861.36			Transducer	21.17	149.19	11.93	
R-20	MP2A	1149.7	12/16/05 12:01 AM	5861.23			Transducer	21.18	149.14	11.93	
R-20	MP2A	1149.7	12/17/05 12:01 AM	5861.29			Transducer	21.17	149.16	11.93	
R-20	MP2A	1149.7	12/18/05 12:01 AM	5861.64			Transducer	21.17	149.32	11.93	
R-20	MP2A	1149.7	12/19/05 12:01 AM	5861.48			Transducer	21.17	149.25	11.93	
R-20	MP2A	1149.7	12/20/05 12:01 AM	5861.47			Transducer	21.18	149.25	11.93	
R-20	MP2A	1149.7	12/21/05 12:01 AM	5861.5			Transducer	21.17	149.26	11.93	
R-20	MP2A	1149.7	12/22/05 12:01 AM	5861.48			Transducer	21.17	149.25	11.93	
R-20	MP2A	1149.7	12/23/05 12:01 AM	5860.66			Transducer	21.17	148.89	11.93	
R-20	MP2A	1149.7	12/24/05 12:01 AM	5860.59			Transducer	21.17	148.86	11.93	
R-20	MP2A	1149.7	12/25/05 12:01 AM	5860.5			Transducer	21.17	148.82	11.93	
R-20	MP2A	1149.7	12/26/05 12:01 AM	5860.66			Transducer	21.17	148.89	11.93	
R-20	MP2A	1149.7	12/27/05 12:01 AM	5860.82			Transducer	21.17	148.96	11.93	
R-20	MP2A	1149.7	12/28/05 12:01 AM	5861.08			Transducer	21.17	149.07	11.93	
R-20	MP2A	1149.7	12/29/05 12:01 AM	5861.31			Transducer	21.17	149.17	11.93	
R-20	MP2A	1149.7	12/30/05 12:01 AM	5861.27			Transducer	21.17	149.16	11.93	
R-20	MP2A	1149.7	12/31/05 12:01 AM	5861.23			Transducer	21.18	149.14	11.93	
R-20	MP2A	1149.7	1/1/06 12:01 AM	5861.08			Transducer	21.17	149.07	11.93	

GFI Water Levels (Earliest Measurement of Day), October 1, 2005 - September 30, 2006

Location	Port Name	Port Depth (ft)	Measurement Date/Time	Water Level (ft)	Data Quality Code	Data Quality Reason Code	Method	Temp (C)	Transducer Pressure (psia)	Atmospheric Pressure (psi)	Comments
R-20	MP2A	1149.7	1/2/06 12:01 AM	5861.27			Transducer	21.17	149.16	11.93	
R-20	MP2A	1149.7	1/3/06 12:01 AM	5860.9			Transducer	21.17	149	11.93	
R-20	MP2A	1149.7	1/4/06 12:01 AM	5861.24			Transducer	21.17	149.14	11.93	
R-20	MP2A	1149.7	1/5/06 12:01 AM	5861.34			Transducer	21.17	149.19	11.93	
R-20	MP2A	1149.7	1/6/06 12:01 AM	5861.39			Transducer	21.18	149.21	11.93	
R-20	MP2A	1149.7	1/7/06 12:01 AM	5861.44			Transducer	21.17	149.23	11.93	
R-20	MP2A	1149.7	1/8/06 12:01 AM	5861.22			Transducer	21.17	149.13	11.93	
R-20	MP2A	1149.7	1/9/06 12:01 AM	5861.2			Transducer	21.17	149.13	11.93	
R-20	MP2A	1149.7	1/10/06 12:01 AM	5861.36			Transducer	21.17	149.19	11.93	
R-20	MP2A	1149.7	1/11/06 12:01 AM	5861.29			Transducer	21.17	149.16	11.93	
R-20	MP2A	1149.7	1/12/06 12:01 AM	5861.24			Transducer	21.17	149.14	11.93	
R-20	MP2A	1149.7	1/13/06 12:01 AM	5861.43			Transducer	21.17	149.23	11.93	
R-20	MP2A	1149.7	1/14/06 12:01 AM	5861.39			Transducer	21.17	149.21	11.93	
R-20	MP2A	1149.7	1/15/06 12:01 AM	5861.18			Transducer	21.17	149.12	11.93	
R-20	MP2A	1149.7	1/16/06 12:01 AM	5861.08			Transducer	21.17	149.07	11.93	
R-20	MP2A	1149.7	1/17/06 12:01 AM	5861.39			Transducer	21.18	149.21	11.93	
R-20	MP2A	1149.7	1/18/06 12:01 AM	5861.44			Transducer	21.17	149.23	11.93	
R-20	MP2A	1149.7	1/19/06 12:01 AM	5861.44			Transducer	21.17	149.23	11.93	
R-20	MP2A	1149.7	1/20/06 12:01 AM	5861.48			Transducer	21.17	149.25	11.93	
R-20	MP2A	1149.7	1/21/06 12:01 AM	5861.56			Transducer	21.18	149.28	11.93	
R-20	MP2A	1149.7	1/22/06 12:01 AM	5861.37			Transducer	21.17	149.2	11.93	
R-20	MP2A	1149.7	1/23/06 12:01 AM	5861.32			Transducer	21.17	149.18	11.93	
R-20	MP2A	1149.7	1/24/06 12:01 AM	5861.53			Transducer	21.17	149.27	11.93	
R-20	MP2A	1149.7	1/25/06 12:01 AM	5861.55			Transducer	21.17	149.28	11.93	
R-20	MP2A	1149.7	1/26/06 12:01 AM	5861.41			Transducer	21.17	149.22	11.93	
R-20	MP2A	1149.7	1/27/06 12:01 AM	5861.46			Transducer	21.17	149.24	11.93	
R-20	MP2A	1149.7	1/28/06 12:01 AM	5861.39			Transducer	21.17	149.21	11.93	
R-20	MP2A	1149.7	1/29/06 12:01 AM	5861.31			Transducer	21.17	149.17	11.93	
R-20	MP2A	1149.7	1/30/06 12:01 AM	5861.27			Transducer	21.17	149.16	11.93	
R-20	MP2A	1149.7	1/31/06 12:01 AM	5861.31			Transducer	21.17	149.17	11.93	
R-20	MP2A	1149.7	2/1/06 12:01 AM	5861.43			Transducer	21.17	149.23	11.93	
R-20	MP2A	1149.7	2/2/06 12:01 AM	5861.46			Transducer	21.17	149.24	11.93	
R-20	MP2A	1149.7	2/3/06 12:01 AM	5861.51			Transducer	21.17	149.26	11.93	
R-20	MP2A	1149.7	2/4/06 12:01 AM	5861.64			Transducer	21.17	149.32	11.93	
R-20	MP2A	1149.7	2/5/06 12:01 AM	5861.32			Transducer	21.17	149.18	11.93	
R-20	MP2A	1149.7	2/6/06 12:01 AM	5861.37			Transducer	21.17	149.2	11.93	
R-20	MP2A	1149.7	2/7/06 12:01 AM	5861.48			Transducer	21.17	149.25	11.93	
R-20	MP2A	1149.7	2/8/06 12:01 AM	5861.48			Transducer	21.17	149.25	11.93	
R-20	MP2A	1149.7	2/9/06 12:01 AM	5861.48			Transducer	21.17	149.25	11.93	
R-20	MP2A	1149.7	2/10/06 12:01 AM	5861.37			Transducer	21.17	149.2	11.93	
R-20	MP2A	1149.7	2/11/06 12:01 AM	5861.53			Transducer	21.17	149.27	11.93	
R-20	MP2A	1149.7	2/12/06 12:01 AM	5861.39			Transducer	21.17	149.21	11.93	
R-20	MP2A	1149.7	2/13/06 12:01 AM	5861.24			Transducer	21.17	149.14	11.93	
R-20	MP2A	1149.7	2/14/06 12:01 AM	5861.35			Transducer	21.15	149.19	11.93	
R-20	MP2A	1149.7	2/15/06 12:01 AM	5861.58			Transducer	21.17	149.29	11.93	
R-20	MP2A	1149.7	2/16/06 12:01 AM	5861.5			Transducer	21.17	149.26	11.93	
R-20	MP2A	1149.7	2/17/06 12:01 AM	5861.62			Transducer	21.17	149.31	11.93	
R-20	MP2A	1149.7	2/18/06 12:01 AM	5861.57			Transducer	21.17	149.29	11.93	
R-20	MP2A	1149.7	2/19/06 12:01 AM	5861.39			Transducer	21.17	149.21	11.93	

GFI Water Levels (Earliest Measurement of Day), October 1, 2005 - September 30, 2006

Location	Port Name	Port Depth (ft)	Measurement Date/Time	Water Level (ft)	Data Quality Code	Data Quality Reason Code	Method	Temp (C)	Transducer Pressure (psia)	Atmospheric Pressure (psi)	Comments
R-20	MP2A	1149.7	2/20/06 12:01 AM	5861.32			Transducer	21.17	149.18	11.93	
R-20	MP2A	1149.7	2/21/06 12:01 AM	5861.46			Transducer	21.17	149.24	11.93	
R-20	MP2A	1149.7	2/22/06 12:01 AM	5861.46			Transducer	21.17	149.24	11.93	
R-20	MP2A	1149.7	2/23/06 12:01 AM	5861.08			Transducer	21.15	149.08	11.93	
R-20	MP2A	1149.7	2/24/06 12:01 AM	5861.12			Transducer	21.15	149.09	11.93	
R-20	MP2A	1149.7	2/25/06 12:01 AM	5861.24			Transducer	21.17	149.14	11.93	
R-20	MP2A	1149.7	2/26/06 12:01 AM	5861.22			Transducer	21.15	149.14	11.93	
R-20	MP2A	1149.7	2/27/06 12:01 AM	5861.12			Transducer	21.15	149.09	11.93	
R-20	MP2A	1149.7	2/28/06 12:01 AM	5861.27			Transducer	21.17	149.16	11.93	
R-20	MP2A	1149.7	3/1/06 12:01 AM	5861.33			Transducer	21.15	149.18	11.93	
R-20	MP2A	1149.7	3/2/06 12:01 AM	5861.41			Transducer	21.17	149.22	11.93	
R-20	MP2A	1149.7	3/3/06 12:01 AM	5861.5			Transducer	21.15	149.26	11.93	
R-20	MP2A	1149.7	3/4/06 12:01 AM	5861.49			Transducer	21.15	149.25	11.93	
R-20	MP2A	1149.7	3/5/06 12:01 AM	5861.38			Transducer	21.15	149.2	11.93	
R-20	MP2A	1149.7	3/6/06 12:01 AM	5861.36			Transducer	21.17	149.19	11.93	
R-20	MP2A	1149.7	3/7/06 12:01 AM	5861.36			Transducer	21.15	149.2	11.93	
R-20	MP2A	1149.7	3/8/06 12:01 AM	5861.35			Transducer	21.15	149.19	11.93	
R-20	MP2A	1149.7	3/9/06 12:01 AM	5861.31			Transducer	21.15	149.17	11.93	
R-20	MP2A	1149.7	3/10/06 12:01 AM	5861.31			Transducer	21.17	149.17	11.93	
R-20	MP2A	1149.7	3/11/06 12:01 AM	5861.41			Transducer	21.17	149.22	11.93	
R-20	MP2A	1149.7	3/12/06 12:01 AM	5861.28			Transducer	21.15	149.16	11.93	
R-20	MP2A	1149.7	3/13/06 12:01 AM	5861.28			Transducer	21.15	149.16	11.93	
R-20	MP2A	1149.7	3/14/06 12:01 AM	5861.49			Transducer	21.15	149.25	11.93	
R-20	MP2A	1149.7	3/15/06 12:01 AM	5861.43			Transducer	21.15	149.23	11.93	
R-20	MP2A	1149.7	3/16/06 12:01 AM	5861.5			Transducer	21.15	149.26	11.93	
R-20	MP2A	1149.7	3/17/06 12:01 AM	5861.51			Transducer	21.17	149.26	11.93	
R-20	MP2A	1149.7	3/18/06 12:01 AM	5861.46			Transducer	21.17	149.24	11.93	
R-20	MP2A	1149.7	3/19/06 12:01 AM	5861.29			Transducer	21.17	149.16	11.93	
R-20	MP2A	1149.7	3/20/06 12:01 AM	5861.21			Transducer	21.15	149.13	11.93	
R-20	MP2A	1149.7	3/21/06 12:01 AM	5861.47			Transducer	21.15	149.24	11.93	
R-20	MP2A	1149.7	3/22/06 12:01 AM	5861.5			Transducer	21.15	149.26	11.93	
R-20	MP2A	1149.7	3/23/06 12:01 AM	5861.6			Transducer	21.17	149.3	11.93	
R-20	MP2A	1149.7	3/24/06 12:01 AM	5861.57			Transducer	21.15	149.29	11.93	
R-20	MP2A	1149.7	3/25/06 12:01 AM	5861.5			Transducer	21.15	149.26	11.93	
R-20	MP2A	1149.7	3/26/06 12:01 AM	5861.28			Transducer	21.15	149.16	11.93	
R-20	MP2A	1149.7	3/27/06 12:01 AM	5861.27			Transducer	21.17	149.16	11.93	
R-20	MP2A	1149.7	3/28/06 12:01 AM	5861.41			Transducer	21.17	149.22	11.93	
R-20	MP2A	1149.7	3/29/06 12:01 AM	5861.38			Transducer	21.15	149.2	11.93	
R-20	MP2A	1149.7	3/30/06 12:01 AM	5861.38			Transducer	21.15	149.2	11.93	
R-20	MP2A	1149.7	3/31/06 12:01 AM	5861.54			Transducer	21.15	149.27	11.93	
R-20	MP2A	1149.7	4/1/06 12:01 AM	5861.54			Transducer	21.15	149.27	11.93	
R-20	MP2A	1149.7	4/2/06 12:01 AM	5861.36			Transducer	21.15	149.2	11.93	
R-20	MP2A	1149.7	4/3/06 12:01 AM	5861.01			Transducer	21.15	149.05	11.93	
R-20	MP2A	1149.7	5/3/06 2:00 AM	5860.27			Transducer	21.14	148.72	11.93	
R-20	MP2A	1149.7	5/4/06 12:01 AM	5860.21			Transducer	21.15	148.7	11.93	
R-20	MP2A	1149.7	5/5/06 12:01 AM	5860.16			Transducer	21.15	148.67	11.93	
R-20	MP2A	1149.7	5/6/06 12:01 AM	5860.11			Transducer	21.15	148.65	11.93	
R-20	MP2A	1149.7	5/7/06 12:01 AM	5860			Transducer	21.16	148.61	11.93	
R-20	MP2A	1149.7	5/8/06 12:01 AM	5859.91			Transducer	21.16	148.57	11.93	

GFI Water Levels (Earliest Measurement of Day), October 1, 2005 - September 30, 2006

Location	Port Name	Port Depth (ft)	Measurement Date/Time	Water Level (ft)	Data Quality Code	Data Quality Reason Code	Method	Temp (C)	Transducer Pressure (psia)	Atmospheric Pressure (psi)	Comments
R-20	MP2A	1149.7	5/9/06 12:01 AM	5860.09			Transducer	21.16	148.64	11.93	
R-20	MP2A	1149.7	5/10/06 12:01 AM	5859.63			Transducer	21.16	148.45	11.93	
R-20	MP2A	1149.7	5/11/06 12:01 AM	5859.78			Transducer	21.14	148.51	11.93	
R-20	MP2A	1149.7	5/12/06 12:01 AM	5859.81			Transducer	21.14	148.53	11.93	
R-20	MP2A	1149.7	5/13/06 12:01 AM	5859.88			Transducer	21.16	148.55	11.93	
R-20	MP2A	1149.7	5/14/06 12:01 AM	5859.83			Transducer	21.16	148.53	11.93	
R-20	MP2A	1149.7	5/15/06 12:01 AM	5859.83			Transducer	21.16	148.53	11.93	
R-20	MP2A	1149.7	5/16/06 12:01 AM	5859.85			Transducer	21.14	148.54	11.93	
R-20	MP2A	1149.7	5/17/06 12:01 AM	5859.99			Transducer	21.14	148.6	11.93	
R-20	MP2A	1149.7	5/18/06 12:01 AM	5860			Transducer	21.16	148.61	11.93	
R-20	MP2A	1149.7	5/19/06 12:01 AM	5860.01			Transducer	21.14	148.61	11.93	
R-20	MP2A	1149.7	5/20/06 12:01 AM	5859.95			Transducer	21.14	148.59	11.93	
R-20	MP2A	1149.7	5/21/06 12:01 AM	5859.76			Transducer	21.14	148.5	11.93	
R-20	MP2A	1149.7	5/22/06 12:01 AM	5859.6			Transducer	21.14	148.44	11.93	
R-20	MP2A	1149.7	5/23/06 12:01 AM	5859.76			Transducer	21.16	148.5	11.93	
R-20	MP2A	1149.7	5/24/06 12:01 AM	5859.92			Transducer	21.14	148.57	11.93	
R-20	MP2A	1149.7	5/25/06 12:01 AM	5859.9			Transducer	21.14	148.56	11.93	
R-20	MP2A	1149.7	5/26/06 12:01 AM	5859.97			Transducer	21.16	148.59	11.93	
R-20	MP2A	1149.7	5/27/06 12:01 AM	5859.94			Transducer	21.14	148.58	11.93	
R-20	MP2A	1149.7	5/28/06 12:01 AM	5859.46			Transducer	21.16	148.37	11.93	
R-20	MP2A	1149.7	5/29/06 12:01 AM	5859.2			Transducer	21.14	148.26	11.93	
R-20	MP2A	1149.7	5/30/06 12:01 AM	5859.12			Transducer	21.14	148.22	11.93	
R-20	MP2A	1149.7	5/31/06 12:01 AM	5859.41			Transducer	21.14	148.35	11.93	
R-20	MP2A	1149.7	6/1/06 12:01 AM	5859.59			Transducer	21.14	148.43	11.93	
R-20	MP2A	1149.7	6/7/06 12:00 PM	5860.24			Transducer	0	148.71	11.93	2a Po sampling
R-20	MP2A	1149.7	6/8/06 10:00 AM	5860.08			Transducer	0	148.64	11.93	2a Po sampling
R-20	MP2A	1149.7	6/28/06 4:28 PM	5860.75			Transducer	0	148.93	11.93	2A Po predeflate
R-20	MP2B	1160.7	6/8/06 12:00 PM	5860.01			Transducer	0	153.38	11.93	2b Po check
R-20	MP2B	1160.7	6/28/06 4:25 PM	5860.54			Transducer	0	153.61	11.93	2B Po predeflate
R-20	MP3A	1330	9/30/05 12:01 AM	5829.88			Transducer	25.02	213.7	11.93	
R-20	MP3A	1330	10/1/05 12:01 AM	5831.21			Transducer	25.04	214.27	11.93	
R-20	MP3A	1330	10/2/05 12:01 AM	5831.74			Transducer	25.04	214.5	11.93	
R-20	MP3A	1330	10/3/05 12:01 AM	5832.66			Transducer	25.02	214.9	11.93	
R-20	MP3A	1330	10/4/05 12:01 AM	5832.97			Transducer	25.04	215.03	11.93	
R-20	MP3A	1330	10/5/05 12:01 AM	5832.39			Transducer	25.04	214.78	11.93	
R-20	MP3A	1330	10/6/05 12:01 AM	5831.54			Transducer	25.04	214.42	11.93	
R-20	MP3A	1330	10/7/05 12:01 AM	5831.62			Transducer	25.02	214.45	11.93	
R-20	MP3A	1330	10/8/05 12:01 AM	5831.33			Transducer	25.04	214.33	11.93	
R-20	MP3A	1330	10/9/05 12:01 AM	5831.78			Transducer	25.02	214.52	11.93	
R-20	MP3A	1330	10/10/05 12:01 AM	5832.6			Transducer	25.04	214.87	11.93	
R-20	MP3A	1330	10/11/05 12:01 AM	5832.36			Transducer	25.02	214.77	11.93	
R-20	MP3A	1330	10/12/05 12:01 AM	5834.55			Transducer	25.02	215.72	11.93	
R-20	MP3A	1330	10/13/05 12:01 AM	5832.56			Transducer	25.04	214.86	11.93	
R-20	MP3A	1330	10/14/05 12:01 AM	5832.05			Transducer	25.04	214.64	11.93	
R-20	MP3A	1330	10/15/05 12:01 AM	5831.14			Transducer	25.04	214.24	11.93	
R-20	MP3A	1330	10/16/05 12:01 AM	5832.26			Transducer	25.04	214.73	11.93	
R-20	MP3A	1330	10/17/05 12:01 AM	5831.98			Transducer	25.04	214.61	11.93	
R-20	MP3A	1330	10/18/05 12:01 AM	5832.52			Transducer	25.02	214.84	11.93	
R-20	MP3A	1330	10/19/05 12:01 AM	5831.4			Transducer	25.04	214.36	11.93	

GFI Water Levels (Earliest Measurement of Day), October 1, 2005 - September 30, 2006

Location	Port Name	Port Depth (ft)	Measurement Date/Time	Water Level (ft)	Data Quality Code	Data Quality Reason Code	Method	Temp (C)	Transducer Pressure (psia)	Atmospheric Pressure (psi)	Comments
R-20	MP3A	1330	10/20/05 12:01 AM	5831.89			Transducer	25.04	214.57	11.93	
R-20	MP3A	1330	10/21/05 12:01 AM	5831.66			Transducer	25.02	214.47	11.93	
R-20	MP3A	1330	10/22/05 12:01 AM	5831.53			Transducer	25.04	214.41	11.93	
R-20	MP3A	1330	10/23/05 12:01 AM	5831.03			Transducer	25.04	214.2	11.93	
R-20	MP3A	1330	10/24/05 12:01 AM	5833.46			Transducer	25.04	215.25	11.93	
R-20	MP3A	1330	10/25/05 12:01 AM	5835.28			Transducer	25.04	216.04	11.93	
R-20	MP3A	1330	10/26/05 12:01 AM	5835.57			Transducer	25.02	216.16	11.93	
R-20	MP3A	1330	10/27/05 12:01 AM	5835.76			Transducer	25.04	216.24	11.93	
R-20	MP3A	1330	10/28/05 12:01 AM	5835.94			Transducer	25.02	216.32	11.93	
R-20	MP3A	1330	10/29/05 12:01 AM	5835.96			Transducer	25.02	216.33	11.93	
R-20	MP3A	1330	10/30/05 12:01 AM	5835.41			Transducer	25.04	216.09	11.93	
R-20	MP3A	1330	10/31/05 12:01 AM	5835.02			Transducer	25.04	215.92	11.93	
R-20	MP3A	1330	11/1/05 12:01 AM	5836.19			Transducer	25.02	216.43	11.93	
R-20	MP3A	1330	11/2/05 12:01 AM	5836.78			Transducer	25.04	216.68	11.93	
R-20	MP3A	1330	11/3/05 12:01 AM	5836.65			Transducer	25.04	216.63	11.93	
R-20	MP3A	1330	11/4/05 12:01 AM	5836.46			Transducer	25.04	216.55	11.93	
R-20	MP3A	1330	11/5/05 12:01 AM	5836.75			Transducer	25.02	216.67	11.93	
R-20	MP3A	1330	11/6/05 12:01 AM	5836.24			Transducer	25.02	216.45	11.93	
R-20	MP3A	1330	11/7/05 12:01 AM	5835.77			Transducer	25.04	216.25	11.93	
R-20	MP3A	1330	11/8/05 12:01 AM	5836.58			Transducer	25.04	216.6	11.93	
R-20	MP3A	1330	11/9/05 12:01 AM	5837.02			Transducer	25.04	216.79	11.93	
R-20	MP3A	1330	11/10/05 12:01 AM	5837.03			Transducer	25.02	216.8	11.93	
R-20	MP3A	1330	11/11/05 12:01 AM	5836.78			Transducer	25.04	216.68	11.93	
R-20	MP3A	1330	11/12/05 12:01 AM	5836.58			Transducer	25.04	216.6	11.93	
R-20	MP3A	1330	11/13/05 12:01 AM	5836.17			Transducer	25.02	216.42	11.93	
R-20	MP3A	1330	11/14/05 12:01 AM	5835.64			Transducer	25.02	216.19	11.93	
R-20	MP3A	1330	11/15/05 12:01 AM	5836.49			Transducer	25.04	216.56	11.93	
R-20	MP3A	1330	11/16/05 12:01 AM	5837.16			Transducer	25.04	216.85	11.93	
R-20	MP3A	1330	11/17/05 12:01 AM	5837			Transducer	25.04	216.78	11.93	
R-20	MP3A	1330	11/18/05 12:01 AM	5837.24			Transducer	25.02	216.89	11.93	
R-20	MP3A	1330	11/19/05 12:01 AM	5836.97			Transducer	25.04	216.77	11.93	
R-20	MP3A	1330	11/20/05 12:01 AM	5836.52			Transducer	25.02	216.57	11.93	
R-20	MP3A	1330	11/21/05 12:01 AM	5836.2			Transducer	25.04	216.43	11.93	
R-20	MP3A	1330	11/22/05 12:01 AM	5837.04			Transducer	25.04	216.8	11.93	
R-20	MP3A	1330	11/23/05 12:01 AM	5837.07			Transducer	25.02	216.81	11.93	
R-20	MP3A	1330	11/24/05 12:01 AM	5837.03			Transducer	25.02	216.8	11.93	
R-20	MP3A	1330	11/25/05 12:01 AM	5836.9			Transducer	25.04	216.74	11.93	
R-20	MP3A	1330	11/26/05 12:01 AM	5836.71			Transducer	25.02	216.66	11.93	
R-20	MP3A	1330	11/27/05 12:01 AM	5835.88			Transducer	25.04	216.3	11.93	
R-20	MP3A	1330	11/28/05 12:01 AM	5835.7			Transducer	25.04	216.22	11.93	
R-20	MP3A	1330	11/29/05 12:01 AM	5837.13			Transducer	25.04	216.84	11.93	
R-20	MP3A	1330	11/30/05 12:01 AM	5837.41			Transducer	25.04	216.96	11.93	
R-20	MP3A	1330	12/1/05 12:01 AM	5837.56			Transducer	25.03	217.02	11.93	
R-20	MP3A	1330	12/2/05 12:01 AM	5837.46			Transducer	25.04	216.98	11.93	
R-20	MP3A	1330	12/3/05 12:01 AM	5837.42			Transducer	25.02	216.96	11.93	
R-20	MP3A	1330	12/4/05 12:01 AM	5836.73			Transducer	25.02	216.67	11.93	
R-20	MP3A	1330	12/5/05 12:01 AM	5836.45			Transducer	25.02	216.54	11.93	
R-20	MP3A	1330	12/6/05 12:01 AM	5837.17			Transducer	25.02	216.86	11.93	
R-20	MP3A	1330	12/7/05 12:01 AM	5837.53			Transducer	25.04	217.01	11.93	

GFI Water Levels (Earliest Measurement of Day), October 1, 2005 - September 30, 2006

Location	Port Name	Port Depth (ft)	Measurement Date/Time	Water Level (ft)	Data Quality Code	Data Quality Reason Code	Method	Temp (C)	Transducer Pressure (psia)	Atmospheric Pressure (psi)	Comments
R-20	MP3A	1330	12/8/05 12:01 AM	5837.94			Transducer	25.03	217.19	11.93	
R-20	MP3A	1330	12/9/05 12:01 AM	5838.04			Transducer	25.04	217.23	11.93	
R-20	MP3A	1330	12/10/05 12:01 AM	5838.08			Transducer	25.03	217.25	11.93	
R-20	MP3A	1330	12/11/05 12:01 AM	5837.23			Transducer	25.04	216.88	11.93	
R-20	MP3A	1330	12/12/05 12:01 AM	5836.66			Transducer	25.02	216.64	11.93	
R-20	MP3A	1330	12/13/05 12:01 AM	5837.42			Transducer	25.02	216.96	11.93	
R-20	MP3A	1330	12/14/05 12:01 AM	5837.56			Transducer	25.03	217.02	11.93	
R-20	MP3A	1330	12/15/05 12:01 AM	5837.63			Transducer	25.03	217.05	11.93	
R-20	MP3A	1330	12/16/05 12:01 AM	5837.42			Transducer	25.02	216.96	11.93	
R-20	MP3A	1330	12/17/05 12:01 AM	5837.47			Transducer	25.02	216.99	11.93	
R-20	MP3A	1330	12/18/05 12:01 AM	5839.21			Transducer	25.03	217.74	11.93	
R-20	MP3A	1330	12/19/05 12:01 AM	5837.83			Transducer	25.04	217.14	11.93	
R-20	MP3A	1330	12/20/05 12:01 AM	5838			Transducer	25.04	217.22	11.93	
R-20	MP3A	1330	12/21/05 12:01 AM	5838.1			Transducer	25.03	217.26	11.93	
R-20	MP3A	1330	12/22/05 12:01 AM	5838.15			Transducer	25.04	217.28	11.93	
R-20	MP3A	1330	12/23/05 12:01 AM	5832.18			Transducer	25.02	214.7	11.93	
R-20	MP3A	1330	12/24/05 12:01 AM	5831.95			Transducer	25.04	214.59	11.93	
R-20	MP3A	1330	12/25/05 12:01 AM	5832.86			Transducer	25.04	214.99	11.93	
R-20	MP3A	1330	12/26/05 12:01 AM	5834.05			Transducer	25.02	215.5	11.93	
R-20	MP3A	1330	12/27/05 12:01 AM	5835.49			Transducer	25.02	216.13	11.93	
R-20	MP3A	1330	12/28/05 12:01 AM	5836.62			Transducer	25.04	216.62	11.93	
R-20	MP3A	1330	12/29/05 12:01 AM	5838.34			Transducer	25.04	217.36	11.93	
R-20	MP3A	1330	12/30/05 12:01 AM	5837.59			Transducer	25.03	217.04	11.93	
R-20	MP3A	1330	12/31/05 12:01 AM	5837.63			Transducer	25.03	217.05	11.93	
R-20	MP3A	1330	1/1/06 12:01 AM	5836.95			Transducer	25.04	216.76	11.93	
R-20	MP3A	1330	1/2/06 12:01 AM	5836.93			Transducer	25.04	216.75	11.93	
R-20	MP3A	1330	1/3/06 12:01 AM	5835.15			Transducer	25.02	215.98	11.93	
R-20	MP3A	1330	1/4/06 12:01 AM	5836.95			Transducer	25.04	216.76	11.93	
R-20	MP3A	1330	1/5/06 12:01 AM	5837.49			Transducer	25.02	216.99	11.93	
R-20	MP3A	1330	1/6/06 12:01 AM	5837.75			Transducer	25.03	217.11	11.93	
R-20	MP3A	1330	1/7/06 12:01 AM	5838.45			Transducer	25.03	217.41	11.93	
R-20	MP3A	1330	1/8/06 12:01 AM	5837.03			Transducer	25.02	216.8	11.93	
R-20	MP3A	1330	1/9/06 12:01 AM	5836.49			Transducer	25.02	216.56	11.93	
R-20	MP3A	1330	1/10/06 12:01 AM	5837.29			Transducer	25.02	216.91	11.93	
R-20	MP3A	1330	1/11/06 12:01 AM	5837.33			Transducer	25.02	216.92	11.93	
R-20	MP3A	1330	1/12/06 12:01 AM	5837.49			Transducer	25.02	216.99	11.93	
R-20	MP3A	1330	1/13/06 12:01 AM	5837.91			Transducer	25.03	217.18	11.93	
R-20	MP3A	1330	1/14/06 12:01 AM	5838.03			Transducer	25.03	217.23	11.93	
R-20	MP3A	1330	1/15/06 12:01 AM	5836.93			Transducer	25.02	216.75	11.93	
R-20	MP3A	1330	1/16/06 12:01 AM	5836.3			Transducer	25.04	216.48	11.93	
R-20	MP3A	1330	1/17/06 12:01 AM	5837.61			Transducer	25.03	217.05	11.93	
R-20	MP3A	1330	1/18/06 12:01 AM	5838.18			Transducer	25.04	217.29	11.93	
R-20	MP3A	1330	1/19/06 12:01 AM	5838.37			Transducer	25.04	217.38	11.93	
R-20	MP3A	1330	1/20/06 12:01 AM	5838.16			Transducer	25.04	217.29	11.93	
R-20	MP3A	1330	1/21/06 12:01 AM	5838.37			Transducer	25.04	217.38	11.93	
R-20	MP3A	1330	1/22/06 12:01 AM	5837.28			Transducer	25.04	216.91	11.93	
R-20	MP3A	1330	1/23/06 12:01 AM	5836.79			Transducer	25.04	216.69	11.93	
R-20	MP3A	1330	1/24/06 12:01 AM	5838.22			Transducer	25.03	217.31	11.93	
R-20	MP3A	1330	1/25/06 12:01 AM	5838.18			Transducer	25.04	217.29	11.93	

GFI Water Levels (Earliest Measurement of Day), October 1, 2005 - September 30, 2006

Location	Port Name	Port Depth (ft)	Measurement Date/Time	Water Level (ft)	Data Quality Code	Data Quality Reason Code	Method	Temp (C)	Transducer Pressure (psia)	Atmospheric Pressure (psi)	Comments
R-20	MP3A	1330	1/26/06 12:01 AM	5838.19			Transducer	25.06	217.3	11.93	
R-20	MP3A	1330	1/27/06 12:01 AM	5838.21			Transducer	25.03	217.31	11.93	
R-20	MP3A	1330	1/28/06 12:01 AM	5838			Transducer	25.03	217.21	11.93	
R-20	MP3A	1330	1/29/06 12:01 AM	5837.21			Transducer	25.04	216.88	11.93	
R-20	MP3A	1330	1/30/06 12:01 AM	5836.71			Transducer	25.04	216.65	11.93	
R-20	MP3A	1330	1/31/06 12:01 AM	5837.34			Transducer	25.04	216.93	11.93	
R-20	MP3A	1330	2/1/06 12:01 AM	5837.83			Transducer	25.04	217.14	11.93	
R-20	MP3A	1330	2/2/06 12:01 AM	5837.96			Transducer	25.03	217.2	11.93	
R-20	MP3A	1330	2/3/06 12:01 AM	5838.08			Transducer	25.03	217.25	11.93	
R-20	MP3A	1330	2/4/06 12:01 AM	5838.34			Transducer	25.04	217.36	11.93	
R-20	MP3A	1330	2/5/06 12:01 AM	5837.16			Transducer	25.04	216.85	11.93	
R-20	MP3A	1330	2/6/06 12:01 AM	5836.74			Transducer	25.04	216.67	11.93	
R-20	MP3A	1330	2/7/06 12:01 AM	5837.91			Transducer	25.03	217.18	11.93	
R-20	MP3A	1330	2/8/06 12:01 AM	5838.03			Transducer	25.03	217.23	11.93	
R-20	MP3A	1330	2/9/06 12:01 AM	5837.72			Transducer	25.03	217.09	11.93	
R-20	MP3A	1330	2/10/06 12:01 AM	5837.73			Transducer	25.03	217.1	11.93	
R-20	MP3A	1330	2/11/06 12:01 AM	5838.05			Transducer	25.03	217.24	11.93	
R-20	MP3A	1330	2/12/06 12:01 AM	5837.28			Transducer	25.02	216.9	11.93	
R-20	MP3A	1330	2/13/06 12:01 AM	5836.67			Transducer	25.04	216.64	11.93	
R-20	MP3A	1330	2/14/06 12:01 AM	5837.64			Transducer	25.04	217.06	11.93	
R-20	MP3A	1330	2/15/06 12:01 AM	5838.94			Transducer	25.03	217.63	11.93	
R-20	MP3A	1330	2/16/06 12:01 AM	5838.51			Transducer	25.03	217.43	11.93	
R-20	MP3A	1330	2/17/06 12:01 AM	5838.36			Transducer	25.04	217.37	11.93	
R-20	MP3A	1330	2/18/06 12:01 AM	5838.29			Transducer	25.04	217.34	11.93	
R-20	MP3A	1330	2/19/06 12:01 AM	5837.21			Transducer	25.04	216.88	11.93	
R-20	MP3A	1330	2/20/06 12:01 AM	5836.95			Transducer	25.04	216.76	11.93	
R-20	MP3A	1330	2/21/06 12:01 AM	5838			Transducer	25.04	217.22	11.93	
R-20	MP3A	1330	2/22/06 12:01 AM	5834.86			Transducer	25.04	215.86	11.93	
R-20	MP3A	1330	2/23/06 12:01 AM	5832.96			Transducer	25.02	215.03	11.93	
R-20	MP3A	1330	2/24/06 12:01 AM	5835.98			Transducer	25.02	216.34	11.93	
R-20	MP3A	1330	2/25/06 12:01 AM	5837.03			Transducer	25.02	216.8	11.93	
R-20	MP3A	1330	2/26/06 12:01 AM	5836.54			Transducer	25.02	216.58	11.93	
R-20	MP3A	1330	2/27/06 12:01 AM	5836.34			Transducer	25.04	216.49	11.93	
R-20	MP3A	1330	2/28/06 12:01 AM	5837.14			Transducer	25.04	216.84	11.93	
R-20	MP3A	1330	3/1/06 12:01 AM	5837.52			Transducer	25.02	217.01	11.93	
R-20	MP3A	1330	3/2/06 12:01 AM	5837.81			Transducer	25.04	217.13	11.93	
R-20	MP3A	1330	3/3/06 12:01 AM	5837.99			Transducer	25.04	217.21	11.93	
R-20	MP3A	1330	3/4/06 12:01 AM	5838.01			Transducer	25.03	217.22	11.93	
R-20	MP3A	1330	3/5/06 12:01 AM	5837.14			Transducer	25.02	216.84	11.93	
R-20	MP3A	1330	3/6/06 12:01 AM	5836.91			Transducer	25.02	216.74	11.93	
R-20	MP3A	1330	3/7/06 12:01 AM	5837.48			Transducer	25.04	216.99	11.93	
R-20	MP3A	1330	3/8/06 12:01 AM	5837.63			Transducer	25.03	217.05	11.93	
R-20	MP3A	1330	3/9/06 12:01 AM	5837.52			Transducer	25.02	217.01	11.93	
R-20	MP3A	1330	3/10/06 12:01 AM	5837.51			Transducer	25.04	217	11.93	
R-20	MP3A	1330	3/11/06 12:01 AM	5837.8			Transducer	25.03	217.13	11.93	
R-20	MP3A	1330	3/12/06 12:01 AM	5836.93			Transducer	25.04	216.75	11.93	
R-20	MP3A	1330	3/13/06 12:01 AM	5836.86			Transducer	25.04	216.72	11.93	
R-20	MP3A	1330	3/14/06 12:01 AM	5838.13			Transducer	25.04	217.27	11.93	
R-20	MP3A	1330	3/15/06 12:01 AM	5838.08			Transducer	25.03	217.25	11.93	

GFI Water Levels (Earliest Measurement of Day), October 1, 2005 - September 30, 2006

Location	Port Name	Port Depth (ft)	Measurement Date/Time	Water Level (ft)	Data Quality Code	Data Quality Reason Code	Method	Temp (C)	Transducer Pressure (psia)	Atmospheric Pressure (psi)	Comments
R-20	MP3A	1330	3/16/06 12:01 AM	5838			Transducer	25.04	217.22	11.93	
R-20	MP3A	1330	3/17/06 12:01 AM	5838.26			Transducer	25.03	217.33	11.93	
R-20	MP3A	1330	3/18/06 12:01 AM	5838.21			Transducer	25.03	217.31	11.93	
R-20	MP3A	1330	3/19/06 12:01 AM	5837.14			Transducer	25.02	216.84	11.93	
R-20	MP3A	1330	3/20/06 12:01 AM	5836.54			Transducer	25.02	216.58	11.93	
R-20	MP3A	1330	3/21/06 12:01 AM	5837.63			Transducer	25.03	217.05	11.93	
R-20	MP3A	1330	3/22/06 12:01 AM	5838.07			Transducer	25.03	217.24	11.93	
R-20	MP3A	1330	3/23/06 12:01 AM	5838.31			Transducer	25.03	217.35	11.93	
R-20	MP3A	1330	3/24/06 12:01 AM	5838.37			Transducer	25.04	217.38	11.93	
R-20	MP3A	1330	3/25/06 12:01 AM	5838.35			Transducer	25.03	217.37	11.93	
R-20	MP3A	1330	3/26/06 12:01 AM	5837.22			Transducer	25.02	216.88	11.93	
R-20	MP3A	1330	3/27/06 12:01 AM	5836.72			Transducer	25.04	216.66	11.93	
R-20	MP3A	1330	3/28/06 12:01 AM	5837.58			Transducer	25.03	217.03	11.93	
R-20	MP3A	1330	3/29/06 12:01 AM	5837.86			Transducer	25.04	217.16	11.93	
R-20	MP3A	1330	3/30/06 12:01 AM	5837.96			Transducer	25.03	217.2	11.93	
R-20	MP3A	1330	3/31/06 12:01 AM	5838.22			Transducer	25.04	217.31	11.93	
R-20	MP3A	1330	4/1/06 12:01 AM	5838.24			Transducer	25.03	217.32	11.93	
R-20	MP3A	1330	4/2/06 12:01 AM	5837.28			Transducer	25.04	216.91	11.93	
R-20	MP3A	1330	4/3/06 12:01 AM	5833.92			Transducer	25.02	215.45	11.93	
R-20	MP3A	1330	5/3/06 2:00 AM	5832.01			Transducer	25.02	214.62	11.93	
R-20	MP3A	1330	5/4/06 12:01 AM	5831.6			Transducer	25.04	214.44	11.93	
R-20	MP3A	1330	5/5/06 12:01 AM	5831.39			Transducer	25.04	214.35	11.93	
R-20	MP3A	1330	5/6/06 12:01 AM	5831.3			Transducer	25.04	214.31	11.93	
R-20	MP3A	1330	5/7/06 12:01 AM	5830.86			Transducer	25.04	214.12	11.93	
R-20	MP3A	1330	5/8/06 12:01 AM	5830.51			Transducer	25.04	213.97	11.93	
R-20	MP3A	1330	5/9/06 12:01 AM	5829.23			Transducer	25.04	213.41	11.93	
R-20	MP3A	1330	5/10/06 12:01 AM	5827.21			Transducer	25.04	212.54	11.93	
R-20	MP3A	1330	5/11/06 12:01 AM	5829.58			Transducer	25.04	213.56	11.93	
R-20	MP3A	1330	5/12/06 12:01 AM	5830.35			Transducer	25.04	213.9	11.93	
R-20	MP3A	1330	5/13/06 12:01 AM	5830.75			Transducer	25.04	214.07	11.93	
R-20	MP3A	1330	5/14/06 12:01 AM	5830.19			Transducer	25.04	213.83	11.93	
R-20	MP3A	1330	5/15/06 12:01 AM	5829.93			Transducer	25.04	213.72	11.93	
R-20	MP3A	1330	5/16/06 12:01 AM	5830.3			Transducer	25.04	213.88	11.93	
R-20	MP3A	1330	5/17/06 12:01 AM	5831.61			Transducer	25.04	214.45	11.93	
R-20	MP3A	1330	5/18/06 12:01 AM	5831.43			Transducer	25.02	214.37	11.93	
R-20	MP3A	1330	5/19/06 12:01 AM	5831.45			Transducer	25.02	214.38	11.93	
R-20	MP3A	1330	5/20/06 12:01 AM	5831.17			Transducer	25.04	214.26	11.93	
R-20	MP3A	1330	5/21/06 12:01 AM	5829.93			Transducer	25.04	213.72	11.93	
R-20	MP3A	1330	5/22/06 12:01 AM	5829.36			Transducer	25.02	213.47	11.93	
R-20	MP3A	1330	5/23/06 12:01 AM	5830.28			Transducer	25.04	213.87	11.93	
R-20	MP3A	1330	5/24/06 12:01 AM	5831.07			Transducer	25.04	214.21	11.93	
R-20	MP3A	1330	5/25/06 12:01 AM	5831.22			Transducer	25.02	214.28	11.93	
R-20	MP3A	1330	5/26/06 12:01 AM	5831.95			Transducer	25.04	214.59	11.93	
R-20	MP3A	1330	5/27/06 12:01 AM	5831.51			Transducer	25.04	214.4	11.93	
R-20	MP3A	1330	5/28/06 12:01 AM	5828.21			Transducer	25.04	212.97	11.93	
R-20	MP3A	1330	5/29/06 12:01 AM	5826.51			Transducer	25.02	212.24	11.93	
R-20	MP3A	1330	5/30/06 12:01 AM	5826.51			Transducer	25.02	212.24	11.93	
R-20	MP3A	1330	5/31/06 12:01 AM	5828.75			Transducer	25.04	213.21	11.93	
R-20	MP3A	1330	6/1/06 12:01 AM	5829.7			Transducer	25.04	213.62	11.93	

GFI Water Levels (Earliest Measurement of Day), October 1, 2005 - September 30, 2006

Location	Port Name	Port Depth (ft)	Measurement Date/Time	Water Level (ft)	Data Quality Code	Data Quality Reason Code	Method	Temp (C)	Transducer Pressure (psia)	Atmospheric Pressure (psi)	Comments
R-20	MP3A	1330	6/8/06 12:00 PM	5826.5			Transducer	0	212.23	11.93	3a Po sampling
R-20	MP3A	1330	6/28/06 4:07 PM	5835.38			Transducer	0	216.08	11.93	3A Po predeflate
R-20	MP3B	1341	6/8/06 12:00 PM	5826.23			Transducer	0	216.88	11.93	3b Po check
R-20	MP3B	1341	6/28/06 4:00 PM	5835.43			Transducer	0	220.87	11.93	3B Po predeflate
R-21	Single Completion	888.8	9/30/05 12:01 AM	5854.15	VQ	DI	Transducer	20.22			
R-21	Single Completion	888.8	10/1/05 12:01 AM	5854.18	VQ	DI	Transducer	20.22			
R-21	Single Completion	888.8	10/2/05 12:01 AM	5854.2	VQ	DI	Transducer	20.22			
R-21	Single Completion	888.8	10/3/05 12:01 AM	5854.14	VQ	DI	Transducer	20.22			
R-21	Single Completion	888.8	10/4/05 12:01 AM	5854.17	VQ	DI	Transducer	20.22			
R-21	Single Completion	888.8	10/5/05 12:01 AM	5854.24	VQ	DI	Transducer	20.21			
R-21	Single Completion	888.8	10/6/05 12:01 AM	5854.04	VQ	DI	Transducer	20.22			
R-21	Single Completion	888.8	10/7/05 12:01 AM	5854.07	VQ	DI	Transducer	20.22			
R-21	Single Completion	888.8	10/8/05 12:01 AM	5854.2	VQ	DI	Transducer	20.21			
R-21	Single Completion	888.8	10/9/05 12:01 AM	5854.35	VQ	DI	Transducer	20.21			
R-21	Single Completion	888.8	10/10/05 12:01 AM	5854.45	VQ	DI	Transducer	20.22			
R-21	Single Completion	888.8	10/11/05 12:01 AM	5854.25	VQ	DI	Transducer	20.22			
R-21	Single Completion	888.8	10/12/05 12:01 AM	5854.17	VQ	DI	Transducer	20.22			
R-21	Single Completion	888.8	10/13/05 12:01 AM	5854.06	VQ	DI	Transducer	20.21			
R-21	Single Completion	888.8	10/14/05 12:01 AM	5853.97	VQ	DI	Transducer	20.21			
R-21	Single Completion	888.8	10/15/05 12:01 AM	5853.97	VQ	DI	Transducer	20.22			
R-21	Single Completion	888.8	10/16/05 12:01 AM	5854.13	VQ	DI	Transducer	20.22			
R-21	Single Completion	888.8	10/17/05 12:01 AM	5853.99	VQ	DI	Transducer	20.21			
R-21	Single Completion	888.8	10/18/05 12:01 AM	5854.02	VQ	DI	Transducer	20.21			
R-21	Single Completion	888.8	10/19/05 12:01 AM	5854.17	VQ	DI	Transducer	20.22			
R-21	Single Completion	888.8	10/20/05 12:01 AM	5854.11	VQ	DI	Transducer	20.22			
R-21	Single Completion	888.8	10/21/05 12:01 AM	5854.03	VQ	DI	Transducer	20.22			
R-21	Single Completion	888.8	10/22/05 12:01 AM	5854.02	VQ	DI	Transducer	20.22			
R-21	Single Completion	888.8	10/23/05 12:01 AM	5854.15	VQ	DI	Transducer	20.22			
R-21	Single Completion	888.8	10/24/05 12:01 AM	5853.96	VQ	DI	Transducer	20.22			
R-21	Single Completion	888.8	10/25/05 12:01 AM	5853.97	VQ	DI	Transducer	20.22			
R-21	Single Completion	888.8	10/26/05 12:01 AM	5854.16	VQ	DI	Transducer	20.21			
R-21	Single Completion	888.8	10/27/05 12:01 AM	5854.17	VQ	DI	Transducer	20.22			
R-21	Single Completion	888.8	10/28/05 12:01 AM	5854.1	VQ	DI	Transducer	20.21			
R-21	Single Completion	888.8	10/29/05 12:01 AM	5854.18	VQ	DI	Transducer	20.21			
R-21	Single Completion	888.8	10/30/05 12:01 AM	5854.1	VQ	DI	Transducer	20.22			
R-21	Single Completion	888.8	10/31/05 12:01 AM	5854.08	VQ	DI	Transducer	20.21			
R-21	Single Completion	888.8	11/1/05 12:01 AM	5853.92	VQ	DI	Transducer	20.21			
R-21	Single Completion	888.8	11/2/05 12:01 AM	5854.02	VQ	DI	Transducer	20.21			
R-21	Single Completion	888.8	11/3/05 12:01 AM	5854.12	VQ	DI	Transducer	20.21			
R-21	Single Completion	888.8	11/4/05 12:01 AM	5854.24	VQ	DI	Transducer	20.21			
R-21	Single Completion	888.8	11/5/05 12:01 AM	5854.37	VQ	DI	Transducer	20.21			
R-21	Single Completion	888.8	11/6/05 12:01 AM	5854.22	VQ	DI	Transducer	20.22			
R-21	Single Completion	888.8	11/7/05 12:01 AM	5854.21	VQ	DI	Transducer	20.22			
R-21	Single Completion	888.8	11/8/05 12:01 AM	5854.17	VQ	DI	Transducer	20.21			
R-21	Single Completion	888.8	11/9/05 12:01 AM	5854.12	VQ	DI	Transducer	20.22			
R-21	Single Completion	888.8	11/9/05 1:47 PM	5854.07	VQ	DI	Manual				Reinstall transducer
R-21	Single Completion	888.8	11/10/05 12:01 AM	5854.03			Transducer	20.21			
R-21	Single Completion	888.8	11/11/05 12:01 AM	5854.18			Transducer	20.21			
R-21	Single Completion	888.8	11/12/05 12:01 AM	5854.42			Transducer	20.21			

GFI Water Levels (Earliest Measurement of Day), October 1, 2005 - September 30, 2006

Location	Port Name	Port Depth (ft)	Measurement Date/Time	Water Level (ft)	Data Quality Code	Data Quality Reason Code	Method	Temp (C)	Transducer Pressure (psia)	Atmospheric Pressure (psi)	Comments
R-21	Single Completion	888.8	11/13/05 12:01 AM	5854.25			Transducer	20.22			
R-21	Single Completion	888.8	11/14/05 12:01 AM	5854.27			Transducer	20.21			
R-21	Single Completion	888.8	11/15/05 12:01 AM	5854.48			Transducer	20.2			
R-21	Single Completion	888.8	11/16/05 12:01 AM	5854.08			Transducer	20.21			
R-21	Single Completion	888.8	11/17/05 12:01 AM	5854.13			Transducer	20.21			
R-21	Single Completion	888.8	11/18/05 12:01 AM	5854.08			Transducer	20.2			
R-21	Single Completion	888.8	11/19/05 12:01 AM	5854.24			Transducer	20.21			
R-21	Single Completion	888.8	11/20/05 12:01 AM	5854.11			Transducer	20.21			
R-21	Single Completion	888.8	11/21/05 12:01 AM	5854.13			Transducer	20.21			
R-21	Single Completion	888.8	11/22/05 12:01 AM	5854.12			Transducer	20.21			
R-21	Single Completion	888.8	11/23/05 12:01 AM	5854.22			Transducer	20.22			
R-21	Single Completion	888.8	11/24/05 12:01 AM	5854.38			Transducer	20.21			
R-21	Single Completion	888.8	11/25/05 12:01 AM	5854.45			Transducer	20.21			
R-21	Single Completion	888.8	11/26/05 12:01 AM	5854.54			Transducer	20.21			
R-21	Single Completion	888.8	11/27/05 12:01 AM	5854.92			Transducer	20.21			
R-21	Single Completion	888.8	11/28/05 12:01 AM	5854.74			Transducer	20.21			
R-21	Single Completion	888.8	11/29/05 12:01 AM	5854.47			Transducer	20.21			
R-21	Single Completion	888.8	11/30/05 12:01 AM	5854.5			Transducer	20.21			
R-21	Single Completion	888.8	12/1/05 12:01 AM	5854.36			Transducer	20.21			
R-21	Single Completion	888.8	12/2/05 12:01 AM	5854.46			Transducer	20.22			
R-21	Single Completion	888.8	12/3/05 12:01 AM	5854.61			Transducer	20.21			
R-21	Single Completion	888.8	12/4/05 12:01 AM	5854.52			Transducer	20.21			
R-21	Single Completion	888.8	12/5/05 12:01 AM	5854.31			Transducer	20.21			
R-21	Single Completion	888.8	12/6/05 12:01 AM	5854.4			Transducer	20.22			
R-21	Single Completion	888.8	12/7/05 12:01 AM	5854.56			Transducer	20.22			
R-21	Single Completion	888.8	12/8/05 12:01 AM	5854.38			Transducer	20.21			
R-21	Single Completion	888.8	12/9/05 12:01 AM	5854.35			Transducer	20.22			
R-21	Single Completion	888.8	12/10/05 12:01 AM	5854.4			Transducer	20.21			
R-21	Single Completion	888.8	12/11/05 12:01 AM	5854.33			Transducer	20.22			
R-21	Single Completion	888.8	12/12/05 12:01 AM	5854.4			Transducer	20.21			
R-21	Single Completion	888.8	12/13/05 12:01 AM	5854.47			Transducer	20.21			
R-21	Single Completion	888.8	12/14/05 12:01 AM	5854.59			Transducer	20.21			
R-21	Single Completion	888.8	12/15/05 12:01 AM	5854.46			Transducer	20.21			
R-21	Single Completion	888.8	12/16/05 12:01 AM	5854.63			Transducer	20.21			
R-21	Single Completion	888.8	12/17/05 12:01 AM	5854.7			Transducer	20.22			
R-21	Single Completion	888.8	12/18/05 12:01 AM	5854.46			Transducer	20.22			
R-21	Single Completion	888.8	12/19/05 12:01 AM	5854.31			Transducer	20.21			
R-21	Single Completion	888.8	12/20/05 12:01 AM	5854.33			Transducer	20.22			
R-21	Single Completion	888.8	12/21/05 12:01 AM	5854.27			Transducer	20.21			
R-21	Single Completion	888.8	12/22/05 12:01 AM	5854.3			Transducer	20.21			
R-21	Single Completion	888.8	12/23/05 12:01 AM	5854.43			Transducer	20.21			
R-21	Single Completion	888.8	12/24/05 12:01 AM	5854.34			Transducer	20.21			
R-21	Single Completion	888.8	12/25/05 12:01 AM	5854.29			Transducer	20.21			
R-21	Single Completion	888.8	12/26/05 12:01 AM	5854.42			Transducer	20.22			
R-21	Single Completion	888.8	12/27/05 12:01 AM	5854.55			Transducer	20.22			
R-21	Single Completion	888.8	12/28/05 12:01 AM	5854.36			Transducer	20.21			
R-21	Single Completion	888.8	12/29/05 12:01 AM	5854.54			Transducer	20.21			
R-21	Single Completion	888.8	12/30/05 12:01 AM	5854.62			Transducer	20.21			
R-21	Single Completion	888.8	12/31/05 12:01 AM	5854.58			Transducer	20.22			

GFI Water Levels (Earliest Measurement of Day), October 1, 2005 - September 30, 2006

Location	Port Name	Port Depth (ft)	Measurement Date/Time	Water Level (ft)	Data Quality Code	Data Quality Reason Code	Method	Temp (C)	Transducer Pressure (psia)	Atmospheric Pressure (psi)	Comments
R-21	Single Completion	888.8	1/1/06 12:01 AM	5854.75			Transducer	20.21			
R-21	Single Completion	888.8	1/2/06 12:01 AM	5854.51			Transducer	20.22			
R-21	Single Completion	888.8	1/3/06 12:01 AM	5854.46			Transducer	20.21			
R-21	Single Completion	888.8	1/4/06 12:01 AM	5854.27			Transducer	20.22			
R-21	Single Completion	888.8	1/5/06 12:01 AM	5854.21			Transducer	20.21			
R-21	Single Completion	888.8	1/6/06 12:01 AM	5854.11			Transducer	20.21			
R-21	Single Completion	888.8	1/7/06 12:01 AM	5854.34			Transducer	20.21			
R-21	Single Completion	888.8	1/8/06 12:01 AM	5854.68			Transducer	20.22			
R-21	Single Completion	888.8	1/9/06 12:01 AM	5854.6			Transducer	20.22			
R-21	Single Completion	888.8	1/10/06 12:01 AM	5854.3			Transducer	20.22			
R-21	Single Completion	888.8	1/11/06 12:01 AM	5854.45			Transducer	20.21			
R-21	Single Completion	888.8	1/12/06 12:01 AM	5854.67			Transducer	20.22			
R-21	Single Completion	888.8	1/13/06 12:01 AM	5854.45			Transducer	20.21			
R-21	Single Completion	888.8	1/14/06 12:01 AM	5854.36			Transducer	20.22			
R-21	Single Completion	888.8	1/15/06 12:01 AM	5854.62			Transducer	20.21			
R-21	Single Completion	888.8	1/16/06 12:01 AM	5854.85			Transducer	20.21			
R-21	Single Completion	888.8	1/17/06 12:01 AM	5854.52			Transducer	20.22			
R-21	Single Completion	888.8	1/18/06 12:01 AM	5854.48			Transducer	20.22			
R-21	Single Completion	888.8	1/19/06 12:01 AM	5854.75			Transducer	20.21			
R-21	Single Completion	888.8	1/20/06 12:01 AM	5854.79			Transducer	20.22			
R-21	Single Completion	888.8	1/21/06 12:01 AM	5854.49			Transducer	20.22			
R-21	Single Completion	888.8	1/22/06 12:01 AM	5854.58			Transducer	20.22			
R-21	Single Completion	888.8	1/23/06 12:01 AM	5854.48			Transducer	20.21			
R-21	Single Completion	888.8	1/24/06 12:01 AM	5854.41			Transducer	20.21			
R-21	Single Completion	888.8	1/25/06 12:01 AM	5854.28			Transducer	20.21			
R-21	Single Completion	888.8	1/26/06 12:01 AM	5854.49			Transducer	20.22			
R-21	Single Completion	888.8	1/27/06 12:01 AM	5854.52			Transducer	20.21			
R-21	Single Completion	888.8	1/28/06 12:01 AM	5854.7			Transducer	20.21			
R-21	Single Completion	888.8	1/29/06 12:01 AM	5854.63			Transducer	20.21			
R-21	Single Completion	888.8	1/30/06 12:01 AM	5854.57			Transducer	20.21			
R-21	Single Completion	888.8	1/31/06 12:01 AM	5854.62			Transducer	20.21			
R-21	Single Completion	888.8	2/1/06 12:01 AM	5854.7			Transducer	20.22			
R-21	Single Completion	888.8	2/2/06 12:01 AM	5854.79			Transducer	20.21			
R-21	Single Completion	888.8	2/3/06 12:01 AM	5854.83			Transducer	20.22			
R-21	Single Completion	888.8	2/4/06 12:01 AM	5854.54			Transducer	20.21			
R-21	Single Completion	888.8	2/5/06 12:01 AM	5854.78			Transducer	20.21			
R-21	Single Completion	888.8	2/6/06 12:01 AM	5854.59			Transducer	20.21			
R-21	Single Completion	888.8	2/7/06 12:01 AM	5854.38			Transducer	20.21			
R-21	Single Completion	888.8	2/8/06 12:01 AM	5854.44			Transducer	20.22			
R-21	Single Completion	888.8	2/9/06 12:01 AM	5854.46			Transducer	20.22			
R-21	Single Completion	888.8	2/10/06 12:01 AM	5854.69			Transducer	20.22			
R-21	Single Completion	888.8	2/11/06 12:01 AM	5854.45			Transducer	20.21			
R-21	Single Completion	888.8	2/12/06 12:01 AM	5854.35			Transducer	20.21			
R-21	Single Completion	888.8	2/13/06 12:01 AM	5854.42			Transducer	20.21			
R-21	Single Completion	888.8	2/14/06 12:01 AM	5854.59			Transducer	20.22			
R-21	Single Completion	888.8	2/15/06 12:01 AM	5854.84			Transducer	20.22			
R-21	Single Completion	888.8	2/16/06 12:01 AM	5855.03			Transducer	20.22			
R-21	Single Completion	888.8	2/17/06 12:01 AM	5854.64			Transducer	20.22			
R-21	Single Completion	888.8	2/18/06 12:01 AM	5854.68			Transducer	20.21			

GFI Water Levels (Earliest Measurement of Day), October 1, 2005 - September 30, 2006

Location	Port Name	Port Depth (ft)	Measurement Date/Time	Water Level (ft)	Data Quality Code	Data Quality Reason Code	Method	Temp (C)	Transducer Pressure (psia)	Atmospheric Pressure (psi)	Comments
R-21	Single Completion	888.8	2/19/06 12:01 AM	5854.75			Transducer	20.21			
R-21	Single Completion	888.8	2/20/06 12:01 AM	5854.77			Transducer	20.21			
R-21	Single Completion	888.8	2/21/06 12:01 AM	5854.79			Transducer	20.22			
R-21	Single Completion	888.8	2/22/06 12:01 AM	5854.84			Transducer	20.22			
R-21	Single Completion	888.8	2/23/06 12:01 AM	5854.6			Transducer	20.22			
R-21	Single Completion	888.8	2/24/06 12:01 AM	5854.55			Transducer	20.22			
R-21	Single Completion	888.8	2/25/06 12:01 AM	5854.6			Transducer	20.22			
R-21	Single Completion	888.8	2/26/06 12:01 AM	5854.37			Transducer	20.21			
R-21	Single Completion	888.8	2/27/06 12:01 AM	5854.5			Transducer	20.21			
R-21	Single Completion	888.8	2/28/06 12:01 AM	5854.55			Transducer	20.21			
R-21	Single Completion	888.8	3/1/06 12:01 AM	5854.62			Transducer	20.21			
R-21	Single Completion	888.8	3/2/06 12:01 AM	5854.59			Transducer	20.22			
R-21	Single Completion	888.8	3/3/06 12:01 AM	5854.56			Transducer	20.21			
R-21	Single Completion	888.8	3/4/06 12:01 AM	5854.65			Transducer	20.21			
R-21	Single Completion	888.8	3/5/06 12:01 AM	5854.6			Transducer	20.22			
R-21	Single Completion	888.8	3/6/06 12:01 AM	5854.48			Transducer	20.21			
R-21	Single Completion	888.8	3/7/06 12:01 AM	5854.65			Transducer	20.21			
R-21	Single Completion	888.8	3/8/06 12:01 AM	5854.87			Transducer	20.22			
R-21	Single Completion	888.8	3/9/06 12:01 AM	5855.09			Transducer	20.21			
R-21	Single Completion	888.8	3/10/06 12:01 AM	5855.15			Transducer	20.21			
R-21	Single Completion	888.8	3/11/06 12:01 AM	5855.05			Transducer	20.21			
R-21	Single Completion	888.8	3/12/06 12:01 AM	5855.02			Transducer	20.21			
R-21	Single Completion	888.8	3/13/06 12:01 AM	5854.78			Transducer	20.22			
R-21	Single Completion	888.8	3/14/06 12:01 AM	5854.54			Transducer	20.21			
R-21	Single Completion	888.8	3/15/06 12:01 AM	5854.66			Transducer	20.22			
R-21	Single Completion	888.8	3/16/06 12:01 AM	5854.59			Transducer	20.21			
R-21	Single Completion	888.8	3/17/06 12:01 AM	5854.59			Transducer	20.21			
R-21	Single Completion	888.8	3/18/06 12:01 AM	5854.77			Transducer	20.21			
R-21	Single Completion	888.8	3/19/06 12:01 AM	5854.99			Transducer	20.21			
R-21	Single Completion	888.8	3/20/06 12:01 AM	5855.09			Transducer	20.21			
R-21	Single Completion	888.8	3/21/06 12:01 AM	5854.85			Transducer	20.21			
R-21	Single Completion	888.8	3/22/06 12:01 AM	5854.78			Transducer	20.21			
R-21	Single Completion	888.8	3/23/06 12:01 AM	5854.51			Transducer	20.22			
R-21	Single Completion	888.8	3/24/06 12:01 AM	5854.42			Transducer	20.21			
R-21	Single Completion	888.8	3/25/06 12:01 AM	5854.61			Transducer	20.21			
R-21	Single Completion	888.8	3/26/06 12:01 AM	5854.76			Transducer	20.22			
R-21	Single Completion	888.8	3/27/06 12:01 AM	5854.65			Transducer	20.21			
R-21	Single Completion	888.8	3/28/06 12:01 AM	5854.53			Transducer	20.22			
R-21	Single Completion	888.8	3/29/06 12:01 AM	5854.68			Transducer	20.22			
R-21	Single Completion	888.8	3/30/06 12:01 AM	5854.9			Transducer	20.22			
R-21	Single Completion	888.8	3/31/06 12:01 AM	5854.65			Transducer	20.21			
R-21	Single Completion	888.8	4/1/06 12:01 AM	5854.66			Transducer	20.22			
R-21	Single Completion	888.8	4/2/06 12:01 AM	5854.71			Transducer	20.21			
R-21	Single Completion	888.8	4/3/06 12:01 AM	5854.49			Transducer	20.22			
R-21	Single Completion	888.8	4/4/06 12:01 AM	5854.47			Transducer	20.21			
R-21	Single Completion	888.8	4/5/06 12:01 AM	5854.62			Transducer	20.21			
R-21	Single Completion	888.8	4/6/06 12:01 AM	5854.9			Transducer	20.21			
R-21	Single Completion	888.8	4/7/06 12:01 AM	5854.85			Transducer	20.21			
R-21	Single Completion	888.8	4/8/06 12:01 AM	5854.53			Transducer	20.21			

GFI Water Levels (Earliest Measurement of Day), October 1, 2005 - September 30, 2006

Location	Port Name	Port Depth (ft)	Measurement Date/Time	Water Level (ft)	Data Quality Code	Data Quality Reason Code	Method	Temp (C)	Transducer Pressure (psia)	Atmospheric Pressure (psi)	Comments
R-21	Single Completion	888.8	4/9/06 12:01 AM	5854.55			Transducer	20.21			
R-21	Single Completion	888.8	4/10/06 12:01 AM	5854.68			Transducer	20.21			
R-21	Single Completion	888.8	4/11/06 12:01 AM	5854.71			Transducer	20.21			
R-21	Single Completion	888.8	4/12/06 12:01 AM	5854.42			Transducer	20.21			
R-21	Single Completion	888.8	4/13/06 12:01 AM	5854.3			Transducer	20.22			
R-21	Single Completion	888.8	4/14/06 12:01 AM	5854.45			Transducer	20.21			
R-21	Single Completion	888.8	4/15/06 12:01 AM	5854.73			Transducer	20.22			
R-21	Single Completion	888.8	4/16/06 12:01 AM	5854.59			Transducer	20.21			
R-21	Single Completion	888.8	4/17/06 12:01 AM	5854.6			Transducer	20.21			
R-21	Single Completion	888.8	4/18/06 12:01 AM	5854.65			Transducer	20.2			
R-21	Single Completion	888.8	4/19/06 12:01 AM	5854.49			Transducer	20.22			
R-21	Single Completion	888.8	4/20/06 12:01 AM	5854.57			Transducer	20.21			
R-21	Single Completion	888.8	4/21/06 12:01 AM	5854.5			Transducer	20.21			
R-21	Single Completion	888.8	4/22/06 12:01 AM	5854.46			Transducer	20.21			
R-21	Single Completion	888.8	4/23/06 12:01 AM	5854.51			Transducer	20.21			
R-21	Single Completion	888.8	4/24/06 12:01 AM	5854.54			Transducer	20.21			
R-21	Single Completion	888.8	4/25/06 12:01 AM	5854.43			Transducer	20.22			
R-21	Single Completion	888.8	4/26/06 12:01 AM	5854.36			Transducer	20.21			
R-21	Single Completion	888.8	4/27/06 12:01 AM	5854.39			Transducer	20.22			
R-21	Single Completion	888.8	4/28/06 12:01 AM	5854.55			Transducer	20.22			
R-21	Single Completion	888.8	4/29/06 12:01 AM	5854.42			Transducer	20.21			
R-21	Single Completion	888.8	4/30/06 12:01 AM	5854.42			Transducer	20.22			
R-21	Single Completion	888.8	5/1/06 12:01 AM	5854.42			Transducer	20.22			
R-21	Single Completion	888.8	5/2/06 12:01 AM	5854.35			Transducer	20.22			
R-21	Single Completion	888.8	5/3/06 12:01 AM	5854.41			Transducer	20.21			
R-21	Single Completion	888.8	5/4/06 12:01 AM	5854.39			Transducer	20.22			
R-21	Single Completion	888.8	5/5/06 12:01 AM	5854.38			Transducer	20.21			
R-21	Single Completion	888.8	5/6/06 12:01 AM	5854.39			Transducer	20.22			
R-21	Single Completion	888.8	5/7/06 12:01 AM	5854.4			Transducer	20.22			
R-21	Single Completion	888.8	5/8/06 12:01 AM	5854.39			Transducer	20.22			
R-21	Single Completion	888.8	5/9/06 12:01 AM	5854.45			Transducer	20.21			
R-21	Single Completion	888.8	5/10/06 12:01 AM	5854.22			Transducer	20.21			
R-21	Single Completion	888.8	5/11/06 12:01 AM	5854.05			Transducer	20.22			
R-21	Single Completion	888.8	5/12/06 12:01 AM	5854.15			Transducer	20.21			
R-21	Single Completion	888.8	5/13/06 12:01 AM	5854.22			Transducer	20.21			
R-21	Single Completion	888.8	5/14/06 12:01 AM	5854.14			Transducer	20.21			
R-21	Single Completion	888.8	5/15/06 12:01 AM	5853.94			Transducer	20.22			
R-21	Single Completion	888.8	5/16/06 12:01 AM	5853.91			Transducer	20.21			
R-21	Single Completion	888.8	5/17/06 12:01 AM	5854.02			Transducer	20.22			
R-21	Single Completion	888.8	5/18/06 12:01 AM	5854.08			Transducer	20.21			
R-21	Single Completion	888.8	5/18/06 9:07 AM	5853.99			Manual				Reinstall transducer
R-21	Single Completion	888.8	5/19/06 12:01 AM	5854.03			Transducer	20.23			
R-21	Single Completion	888.8	5/20/06 12:01 AM	5854.05			Transducer	20.23			
R-21	Single Completion	888.8	5/21/06 12:01 AM	5854.06			Transducer	20.22			
R-21	Single Completion	888.8	5/22/06 12:01 AM	5854.06			Transducer	20.22			
R-21	Single Completion	888.8	5/23/06 12:01 AM	5854.11			Transducer	20.22			
R-21	Single Completion	888.8	5/24/06 12:01 AM	5853.94			Transducer	20.22			
R-21	Single Completion	888.8	5/25/06 12:01 AM	5853.98			Transducer	20.23			
R-21	Single Completion	888.8	5/26/06 12:01 AM	5854.18			Transducer	20.22			

GFI Water Levels (Earliest Measurement of Day), October 1, 2005 - September 30, 2006

Location	Port Name	Port Depth (ft)	Measurement Date/Time	Water Level (ft)	Data Quality Code	Data Quality Reason Code	Method	Temp (C)	Transducer Pressure (psia)	Atmospheric Pressure (psi)	Comments
R-21	Single Completion	888.8	5/27/06 12:01 AM	5854.28			Transducer	20.23			
R-21	Single Completion	888.8	5/28/06 12:01 AM	5854.23			Transducer	20.22			
R-21	Single Completion	888.8	5/29/06 12:01 AM	5854.02			Transducer	20.22			
R-21	Single Completion	888.8	5/30/06 12:01 AM	5853.93			Transducer	20.22			
R-21	Single Completion	888.8	5/31/06 12:01 AM	5853.9			Transducer	20.22			
R-21	Single Completion	888.8	6/1/06 12:01 AM	5853.75			Transducer	20.22			
R-21	Single Completion	888.8	6/2/06 12:01 AM	5853.73			Transducer	20.23			
R-21	Single Completion	888.8	6/3/06 12:01 AM	5853.81			Transducer	20.22			
R-21	Single Completion	888.8	6/4/06 12:01 AM	5854			Transducer	20.22			
R-21	Single Completion	888.8	6/5/06 12:01 AM	5854.09			Transducer	20.22			
R-21	Single Completion	888.8	6/6/06 12:01 AM	5854.1			Transducer	20.23			
R-21	Single Completion	888.8	6/7/06 12:01 AM	5853.89			Transducer	20.22			
R-21	Single Completion	888.8	6/8/06 12:01 AM	5853.82			Transducer	20.23			
R-21	Single Completion	888.8	6/9/06 12:01 AM	5853.76			Transducer	20.22			
R-21	Single Completion	888.8	6/10/06 12:01 AM	5853.9			Transducer	20.23			
R-21	Single Completion	888.8	6/11/06 12:01 AM	5853.99			Transducer	20.23			
R-21	Single Completion	888.8	6/12/06 12:01 AM	5853.88			Transducer	20.22			
R-21	Single Completion	888.8	6/13/06 12:01 AM	5853.72			Transducer	20.22			
R-21	Single Completion	888.8	6/14/06 12:01 AM	5853.73			Transducer	20.23			
R-21	Single Completion	888.8	6/15/06 12:01 AM	5853.87			Transducer	20.22			
R-21	Single Completion	888.8	6/16/06 12:01 AM	5853.99			Transducer	20.23			
R-21	Single Completion	888.8	6/17/06 12:01 AM	5853.86			Transducer	20.22			
R-21	Single Completion	888.8	6/18/06 12:01 AM	5853.75			Transducer	20.23			
R-21	Single Completion	888.8	6/19/06 12:01 AM	5853.71			Transducer	20.22			
R-21	Single Completion	888.8	6/20/06 12:01 AM	5853.77			Transducer	20.23			
R-21	Single Completion	888.8	6/21/06 12:01 AM	5853.84			Transducer	20.23			
R-21	Single Completion	888.8	6/22/06 12:01 AM	5853.88			Transducer	20.22			
R-21	Single Completion	888.8	6/23/06 12:01 AM	5853.76			Transducer	20.22			
R-21	Single Completion	888.8	6/24/06 12:01 AM	5853.73			Transducer	20.22			
R-21	Single Completion	888.8	6/25/06 12:01 AM	5853.59			Transducer	20.22			
R-21	Single Completion	888.8	6/26/06 12:01 AM	5853.51			Transducer	20.23			
R-21	Single Completion	888.8	6/27/06 12:01 AM	5853.6			Transducer	20.23			
R-21	Single Completion	888.8	6/28/06 12:01 AM	5853.67			Transducer	20.22			
R-21	Single Completion	888.8	6/29/06 12:01 AM	5853.73			Transducer	20.23			
R-21	Single Completion	888.8	6/30/06 12:01 AM	5853.8			Transducer	20.22			
R-21	Single Completion	888.8	7/1/06 12:01 AM	5853.88			Transducer	20.23			
R-21	Single Completion	888.8	7/2/06 12:01 AM	5853.9			Transducer	20.22			
R-21	Single Completion	888.8	7/3/06 12:01 AM	5853.86			Transducer	20.22			
R-21	Single Completion	888.8	7/4/06 12:01 AM	5853.9			Transducer	20.22			
R-21	Single Completion	888.8	7/5/06 12:01 AM	5853.92			Transducer	20.23			
R-21	Single Completion	888.8	7/6/06 12:01 AM	5853.94			Transducer	20.23			
R-21	Single Completion	888.8	7/7/06 12:01 AM	5853.92			Transducer	20.23			
R-21	Single Completion	888.8	7/8/06 12:01 AM	5854			Transducer	20.43			
R-21	Single Completion	888.8	7/9/06 12:01 AM	5854.08			Transducer	20.3			
R-21	Single Completion	888.8	7/10/06 12:01 AM	5854.18			Transducer	20.25			
R-21	Single Completion	888.8	7/11/06 12:01 AM	5854.21			Transducer	20.26			
R-21	Single Completion	888.8	7/12/06 12:01 AM	5854.16			Transducer	20.26			
R-21	Single Completion	888.8	7/13/06 12:01 AM	5854.19			Transducer	20.25			
R-21	Single Completion	888.8	7/14/06 12:01 AM	5854.18			Transducer	20.23			

GFI Water Levels (Earliest Measurement of Day), October 1, 2005 - September 30, 2006

Location	Port Name	Port Depth (ft)	Measurement Date/Time	Water Level (ft)	Data Quality Code	Data Quality Reason Code	Method	Temp (C)	Transducer Pressure (psia)	Atmospheric Pressure (psi)	Comments
R-21	Single Completion	888.8	7/15/06 12:01 AM	5854.08			Transducer	20.23			
R-21	Single Completion	888.8	7/16/06 12:01 AM	5854.08			Transducer	20.23			
R-21	Single Completion	888.8	7/17/06 12:01 AM	5854.17			Transducer	20.23			
R-21	Single Completion	888.8	7/18/06 12:01 AM	5854.17			Transducer	20.23			
R-21	Single Completion	888.8	7/19/06 12:01 AM	5854.17			Transducer	20.22			
R-21	Single Completion	888.8	7/20/06 12:01 AM	5854.2			Transducer	20.22			
R-21	Single Completion	888.8	7/21/06 12:01 AM	5854.19			Transducer	20.22			
R-21	Single Completion	888.8	7/22/06 12:01 AM	5854.13			Transducer	20.23			
R-21	Single Completion	888.8	7/23/06 12:01 AM	5854.2			Transducer	20.25			
R-21	Single Completion	888.8	7/24/06 12:01 AM	5854.32			Transducer	20.23			
R-21	Single Completion	888.8	7/25/06 12:01 AM	5854.39			Transducer	20.23			
R-21	Single Completion	888.8	7/26/06 12:01 AM	5854.38			Transducer	20.23			
R-21	Single Completion	888.8	7/27/06 12:01 AM	5854.41			Transducer	20.23			
R-21	Single Completion	888.8	7/28/06 12:01 AM	5854.34			Transducer	20.23			
R-21	Single Completion	888.8	7/29/06 12:01 AM	5854.33			Transducer	20.23			
R-21	Single Completion	888.8	7/30/06 12:01 AM	5854.34			Transducer	20.23			
R-21	Single Completion	888.8	7/31/06 12:01 AM	5854.45			Transducer	20.22			
R-21	Single Completion	888.8	8/1/06 12:01 AM	5854.43			Transducer	20.25			
R-21	Single Completion	888.8	8/2/06 12:01 AM	5854.34			Transducer	20.23			
R-21	Single Completion	888.8	8/3/06 12:01 AM	5854.24			Transducer	20.23			
R-21	Single Completion	888.8	8/4/06 12:01 AM	5854.17			Transducer	20.23			
R-21	Single Completion	888.8	8/5/06 12:01 AM	5854.19			Transducer	20.22			
R-21	Single Completion	888.8	8/6/06 12:01 AM	5854.25			Transducer	20.23			
R-21	Single Completion	888.8	8/7/06 12:01 AM	5854.19			Transducer	20.22			
R-21	Single Completion	888.8	8/8/06 12:01 AM	5854.16			Transducer	20.22			
R-21	Single Completion	888.8	8/9/06 12:01 AM	5854.15			Transducer	20.23			
R-21	Single Completion	888.8	8/10/06 12:01 AM	5854.2			Transducer	20.23			
R-21	Single Completion	888.8	8/11/06 12:01 AM	5854.24			Transducer	20.22			
R-21	Single Completion	888.8	8/12/06 12:01 AM	5854.25			Transducer	20.22			
R-21	Single Completion	888.8	8/13/06 12:01 AM	5854.3			Transducer	20.22			
R-21	Single Completion	888.8	8/14/06 12:01 AM	5854.17			Transducer	20.23			
R-21	Single Completion	888.8	8/15/06 12:01 AM	5854.15			Transducer	20.23			
R-21	Single Completion	888.8	8/16/06 12:01 AM	5854.17			Transducer	20.23			
R-21	Single Completion	888.8	8/17/06 12:01 AM	5854.19			Transducer	20.23			
R-21	Single Completion	888.8	8/18/06 12:01 AM	5854.14			Transducer	20.23			
R-21	Single Completion	888.8	8/19/06 12:01 AM	5854.11			Transducer	20.23			
R-21	Single Completion	888.8	8/20/06 12:01 AM	5854.06			Transducer	20.23			
R-21	Single Completion	888.8	8/21/06 12:01 AM	5854.05			Transducer	20.25			
R-21	Single Completion	888.8	8/22/06 12:01 AM	5853.95			Transducer	20.23			
R-21	Single Completion	888.8	8/23/06 12:01 AM	5853.97			Transducer	20.23			
R-21	Single Completion	888.8	8/24/06 12:01 AM	5854.1			Transducer	20.23			
R-21	Single Completion	888.8	8/25/06 12:01 AM	5854.17			Transducer	20.23			
R-21	Single Completion	888.8	8/26/06 12:01 AM	5854.19			Transducer	20.23			
R-21	Single Completion	888.8	8/27/06 12:01 AM	5854.1			Transducer	20.23			
R-21	Single Completion	888.8	8/28/06 12:01 AM	5854.03			Transducer	20.23			
R-21	Single Completion	888.8	8/29/06 12:01 AM	5853.95			Transducer	20.25			
R-21	Single Completion	888.8	8/30/06 12:01 AM	5854.03			Transducer	20.22			
R-21	Single Completion	888.8	8/31/06 12:01 AM	5854.09			Transducer	20.23			
R-21	Single Completion	888.8	8/31/06 12:27 PM	5854.05			Manual				Reinstall transducer

GFI Water Levels (Earliest Measurement of Day), October 1, 2005 - September 30, 2006

Location	Port Name	Port Depth (ft)	Measurement Date/Time	Water Level (ft)	Data Quality Code	Data Quality Reason Code	Method	Temp (C)	Transducer Pressure (psia)	Atmospheric Pressure (psi)	Comments
R-21	Single Completion	888.8	9/1/06 12:01 AM	5854			Transducer	20.22			
R-21	Single Completion	888.8	9/2/06 12:01 AM	5853.96			Transducer	20.23			
R-21	Single Completion	888.8	9/3/06 12:01 AM	5853.89			Transducer	20.22			
R-21	Single Completion	888.8	9/4/06 12:01 AM	5853.91			Transducer	20.23			
R-21	Single Completion	888.8	9/5/06 12:01 AM	5853.8			Transducer	20.23			
R-21	Single Completion	888.8	9/6/06 12:01 AM	5853.81			Transducer	20.23			
R-21	Single Completion	888.8	9/7/06 12:01 AM	5853.91			Transducer	20.23			
R-21	Single Completion	888.8	9/8/06 12:01 AM	5853.99			Transducer	20.23			
R-21	Single Completion	888.8	9/9/06 12:01 AM	5854.02			Transducer	20.23			
R-21	Single Completion	888.8	9/10/06 12:01 AM	5854.03			Transducer	20.23			
R-21	Single Completion	888.8	9/11/06 12:01 AM	5854.02			Transducer	20.23			
R-21	Single Completion	888.8	9/12/06 12:01 AM	5853.95			Transducer	20.23			
R-21	Single Completion	888.8	9/13/06 12:01 AM	5853.95			Transducer	20.23			
R-21	Single Completion	888.8	9/14/06 12:01 AM	5854.15			Transducer	20.23			
R-21	Single Completion	888.8	9/15/06 12:01 AM	5854.26			Transducer	20.23			
R-21	Single Completion	888.8	9/16/06 12:01 AM	5854.27			Transducer	20.22			
R-21	Single Completion	888.8	9/17/06 12:01 AM	5854.19			Transducer	20.23			
R-21	Single Completion	888.8	9/18/06 12:01 AM	5854.12			Transducer	20.23			
R-21	Single Completion	888.8	9/19/06 12:01 AM	5854.05			Transducer	20.25			
R-21	Single Completion	888.8	9/20/06 12:01 AM	5854.13			Transducer	20.23			
R-21	Single Completion	888.8	9/21/06 12:01 AM	5854.36			Transducer	20.23			
R-21	Single Completion	888.8	9/22/06 12:01 AM	5854.4			Transducer	20.25			
R-21	Single Completion	888.8	9/23/06 12:01 AM	5854.2			Transducer	20.23			
R-21	Single Completion	888.8	9/24/06 12:01 AM	5853.95			Transducer	20.22			
R-21	Single Completion	888.8	9/25/06 12:01 AM	5853.89			Transducer	20.23			
R-21	Single Completion	888.8	9/26/06 12:01 AM	5853.94			Transducer	20.23			
R-21	Single Completion	888.8	9/27/06 12:01 AM	5854			Transducer	20.23			
R-21	Single Completion	888.8	9/28/06 12:01 AM	5854.02			Transducer	20.23			
R-21	Single Completion	888.8	9/29/06 12:01 AM	5854.09			Transducer	20.23			
R-21	Single Completion	888.8	9/30/06 12:01 AM	5854.13			Transducer	20.23			
R-22	MP1A	907.1	9/30/05 12:01 AM	5762.62			Transducer	21.61	20.31	11.98	
R-22	MP1A	907.1	10/1/05 12:01 AM	5762.55			Transducer	21.61	20.28	11.98	
R-22	MP1A	907.1	10/2/05 12:01 AM	5762.52			Transducer	21.59	20.27	11.98	
R-22	MP1A	907.1	10/3/05 12:01 AM	5762.51			Transducer	21.59	20.26	11.98	
R-22	MP1A	907.1	10/4/05 12:01 AM	5762.52			Transducer	21.59	20.27	11.98	
R-22	MP1A	907.1	10/5/05 12:01 AM	5762.48			Transducer	21.61	20.25	11.98	
R-22	MP1A	907.1	10/6/05 12:01 AM	5762.52			Transducer	21.59	20.27	11.98	
R-22	MP1A	907.1	10/7/05 12:01 AM	5762.58			Transducer	21.59	20.29	11.98	
R-22	MP1A	907.1	10/8/05 12:01 AM	5762.54			Transducer	21.61	20.28	11.98	
R-22	MP1A	907.1	10/9/05 12:01 AM	5762.44			Transducer	21.59	20.23	11.98	
R-22	MP1A	907.1	10/10/05 12:01 AM	5762.31			Transducer	21.61	20.17	11.98	
R-22	MP1A	907.1	10/11/05 12:01 AM	5762.33			Transducer	21.59	20.18	11.98	
R-22	MP1A	907.1	10/12/05 12:01 AM	5762.42			Transducer	21.61	20.22	11.98	
R-22	MP1A	907.1	10/13/05 12:01 AM	5762.5			Transducer	21.59	20.26	11.98	
R-22	MP1A	907.1	10/14/05 12:01 AM	5762.58			Transducer	21.59	20.29	11.98	
R-22	MP1A	907.1	10/15/05 12:01 AM	5762.65			Transducer	21.59	20.32	11.98	
R-22	MP1A	907.1	10/16/05 12:01 AM	5762.57			Transducer	21.59	20.29	11.98	
R-22	MP1A	907.1	10/17/05 12:01 AM	5762.57			Transducer	21.61	20.29	11.98	
R-22	MP1A	907.1	10/18/05 12:01 AM	5762.59			Transducer	21.59	20.3	11.98	

GFI Water Levels (Earliest Measurement of Day), October 1, 2005 - September 30, 2006

Location	Port Name	Port Depth (ft)	Measurement Date/Time	Water Level (ft)	Data Quality Code	Data Quality Reason Code	Method	Temp (C)	Transducer Pressure (psia)	Atmospheric Pressure (psi)	Comments
R-22	MP1A	907.1	10/19/05 12:01 AM	5762.54			Transducer	21.61	20.28	11.98	
R-22	MP1A	907.1	10/20/05 12:01 AM	5762.48			Transducer	21.61	20.25	11.98	
R-22	MP1A	907.1	10/21/05 12:01 AM	5762.51			Transducer	21.61	20.26	11.98	
R-22	MP1A	907.1	10/22/05 12:01 AM	5762.54			Transducer	21.61	20.28	11.98	
R-22	MP1A	907.1	10/23/05 12:01 AM	5762.5			Transducer	21.61	20.26	11.98	
R-22	MP1A	907.1	10/24/05 12:01 AM	5762.5			Transducer	21.59	20.26	11.98	
R-22	MP1A	907.1	10/25/05 12:01 AM	5762.58			Transducer	21.61	20.29	11.98	
R-22	MP1A	907.1	10/26/05 12:01 AM	5762.56			Transducer	21.59	20.29	11.98	
R-22	MP1A	907.1	10/27/05 12:01 AM	5762.48			Transducer	21.59	20.25	11.98	
R-22	MP1A	907.1	10/28/05 12:01 AM	5762.51			Transducer	21.59	20.26	11.98	
R-22	MP1A	907.1	10/29/05 12:01 AM	5762.51			Transducer	21.59	20.26	11.98	
R-22	MP1A	907.1	10/30/05 12:01 AM	5762.5			Transducer	21.59	20.26	11.98	
R-22	MP1A	907.1	10/31/05 12:01 AM	5762.54			Transducer	21.61	20.27	11.98	
R-22	MP1A	907.1	11/1/05 12:01 AM	5762.64			Transducer	21.61	20.32	11.98	
R-22	MP1A	907.1	11/2/05 12:01 AM	5762.65			Transducer	21.59	20.32	11.98	
R-22	MP1A	907.1	11/3/05 12:01 AM	5762.6			Transducer	21.59	20.3	11.98	
R-22	MP1A	907.1	11/4/05 12:01 AM	5762.54			Transducer	21.59	20.28	11.98	
R-22	MP1A	907.1	11/5/05 12:01 AM	5762.42			Transducer	21.61	20.22	11.98	
R-22	MP1A	907.1	11/6/05 12:01 AM	5762.38			Transducer	21.61	20.21	11.98	
R-22	MP1A	907.1	11/7/05 12:01 AM	5762.44			Transducer	21.59	20.23	11.98	
R-22	MP1A	907.1	11/8/05 12:01 AM	5762.48			Transducer	21.59	20.25	11.98	
R-22	MP1A	907.1	11/9/05 12:01 AM	5762.51			Transducer	21.59	20.26	11.98	
R-22	MP1A	907.1	11/10/05 12:01 AM	5762.59			Transducer	21.59	20.3	11.98	
R-22	MP1A	907.1	11/11/05 12:01 AM	5762.6			Transducer	21.59	20.3	11.98	
R-22	MP1A	907.1	11/12/05 12:01 AM	5762.48			Transducer	21.61	20.25	11.98	
R-22	MP1A	907.1	11/13/05 12:01 AM	5762.44			Transducer	21.61	20.23	11.98	
R-22	MP1A	907.1	11/14/05 12:01 AM	5762.5			Transducer	21.61	20.26	11.98	
R-22	MP1A	907.1	11/15/05 12:01 AM	5762.41			Transducer	21.61	20.22	11.98	
R-22	MP1A	907.1	11/16/05 12:01 AM	5762.48			Transducer	21.61	20.25	11.98	
R-22	MP1A	907.1	11/17/05 12:01 AM	5762.58			Transducer	21.59	20.29	11.98	
R-22	MP1A	907.1	11/18/05 12:01 AM	5762.57			Transducer	21.61	20.29	11.98	
R-22	MP1A	907.1	11/19/05 12:01 AM	5762.59			Transducer	21.59	20.3	11.98	
R-22	MP1A	907.1	11/20/05 12:01 AM	5762.57			Transducer	21.59	20.29	11.98	
R-22	MP1A	907.1	11/21/05 12:01 AM	5762.61			Transducer	21.61	20.31	11.98	
R-22	MP1A	907.1	11/22/05 12:01 AM	5762.63			Transducer	21.61	20.32	11.98	
R-22	MP1A	907.1	11/23/05 12:01 AM	5762.6			Transducer	21.61	20.3	11.98	
R-22	MP1A	907.1	11/24/05 12:01 AM	5762.54			Transducer	21.61	20.28	11.98	
R-22	MP1A	907.1	11/25/05 12:01 AM	5762.46			Transducer	21.61	20.24	11.98	
R-22	MP1A	907.1	11/26/05 12:01 AM	5762.4			Transducer	21.59	20.21	11.98	
R-22	MP1A	907.1	11/27/05 12:01 AM	5762.2			Transducer	21.61	20.13	11.98	
R-22	MP1A	907.1	11/28/05 12:01 AM	5762.06			Transducer	21.61	20.07	11.98	
R-22	MP1A	907.1	11/29/05 12:01 AM	5762.19			Transducer	21.61	20.13	11.98	
R-22	MP1A	907.1	11/30/05 12:01 AM	5762.31			Transducer	21.61	20.18	11.98	
R-22	MP1A	907.1	12/1/05 12:01 AM	5762.31			Transducer	21.61	20.18	11.98	
R-22	MP1A	907.1	12/2/05 12:01 AM	5762.37			Transducer	21.61	20.2	11.98	
R-22	MP1A	907.1	12/3/05 12:01 AM	5762.31			Transducer	21.61	20.18	11.98	
R-22	MP1A	907.1	12/4/05 12:01 AM	5762.27			Transducer	21.61	20.16	11.98	
R-22	MP1A	907.1	12/5/05 12:01 AM	5762.35			Transducer	21.61	20.2	11.98	
R-22	MP1A	907.1	12/6/05 12:01 AM	5762.45			Transducer	21.59	20.24	11.98	

GFI Water Levels (Earliest Measurement of Day), October 1, 2005 - September 30, 2006

Location	Port Name	Port Depth (ft)	Measurement Date/Time	Water Level (ft)	Data Quality Code	Data Quality Reason Code	Method	Temp (C)	Transducer Pressure (psia)	Atmospheric Pressure (psi)	Comments
R-22	MP1A	907.1	12/7/05 12:01 AM	5762.38			Transducer	21.61	20.21	11.98	
R-22	MP1A	907.1	12/8/05 12:01 AM	5762.38			Transducer	21.61	20.2	11.98	
R-22	MP1A	907.1	12/9/05 12:01 AM	5762.47			Transducer	21.61	20.25	11.98	
R-22	MP1A	907.1	12/10/05 12:01 AM	5762.48			Transducer	21.61	20.25	11.98	
R-22	MP1A	907.1	12/11/05 12:01 AM	5762.51			Transducer	21.61	20.26	11.98	
R-22	MP1A	907.1	12/12/05 12:01 AM	5762.5			Transducer	21.59	20.26	11.98	
R-22	MP1A	907.1	12/13/05 12:01 AM	5762.5			Transducer	21.61	20.26	11.98	
R-22	MP1A	907.1	12/14/05 12:01 AM	5762.35			Transducer	21.61	20.19	11.98	
R-22	MP1A	907.1	12/15/05 12:01 AM	5762.34			Transducer	21.61	20.19	11.98	
R-22	MP1A	907.1	12/16/05 12:01 AM	5762.34			Transducer	21.61	20.19	11.98	
R-22	MP1A	907.1	12/17/05 12:01 AM	5762.25			Transducer	21.61	20.15	11.98	
R-22	MP1A	907.1	12/18/05 12:01 AM	5762.29			Transducer	21.59	20.17	11.98	
R-22	MP1A	907.1	12/19/05 12:01 AM	5762.44			Transducer	21.61	20.23	11.98	
R-22	MP1A	907.1	12/20/05 12:01 AM	5762.52			Transducer	21.61	20.27	11.98	
R-22	MP1A	907.1	12/21/05 12:01 AM	5762.58			Transducer	21.59	20.29	11.98	
R-22	MP1A	907.1	12/22/05 12:01 AM	5762.63			Transducer	21.61	20.32	11.98	
R-22	MP1A	907.1	12/23/05 12:01 AM	5762.58			Transducer	21.61	20.29	11.98	
R-22	MP1A	907.1	12/24/05 12:01 AM	5762.5			Transducer	21.61	20.26	11.98	
R-22	MP1A	907.1	12/25/05 12:01 AM	5762.56			Transducer	21.61	20.28	11.98	
R-22	MP1A	907.1	12/26/05 12:01 AM	5762.48			Transducer	21.61	20.25	11.98	
R-22	MP1A	907.1	12/27/05 12:01 AM	5762.42			Transducer	21.61	20.22	11.98	
R-22	MP1A	907.1	12/28/05 12:01 AM	5762.42			Transducer	21.61	20.22	11.98	
R-22	MP1A	907.1	12/29/05 12:01 AM	5762.43			Transducer	21.61	20.23	11.98	
R-22	MP1A	907.1	12/30/05 12:01 AM	5762.3			Transducer	21.61	20.17	11.98	
R-22	MP1A	907.1	1/31/06 3:01 PM	5762.42			Transducer	21.7	20.22	11.98	Restart logger
R-22	MP1A	907.1	2/1/06 12:01 AM	5762.39			Transducer	21.72	20.21	11.98	
R-22	MP1A	907.1	2/2/06 12:01 AM	5762.36			Transducer	21.7	20.2	11.98	
R-22	MP1A	907.1	2/3/06 12:01 AM	5762.3			Transducer	21.7	20.17	11.98	
R-22	MP1A	907.1	2/4/06 12:01 AM	5762.41			Transducer	21.7	20.22	11.98	
R-22	MP1A	907.1	2/5/06 12:01 AM	5762.48			Transducer	21.7	20.25	11.98	
R-22	MP1A	907.1	2/6/06 12:01 AM	5762.42			Transducer	21.7	20.22	11.98	
R-22	MP1A	907.1	2/7/06 12:01 AM	5762.58			Transducer	21.7	20.29	11.98	
R-22	MP1A	907.1	2/8/06 12:01 AM	5762.65			Transducer	21.7	20.32	11.98	
R-22	MP1A	907.1	2/9/06 12:01 AM	5762.65			Transducer	21.7	20.32	11.98	
R-22	MP1A	907.1	2/10/06 12:01 AM	5762.57			Transducer	21.7	20.29	11.98	
R-22	MP1A	907.1	2/11/06 12:01 AM	5762.55			Transducer	21.7	20.28	11.98	
R-22	MP1A	907.1	2/12/06 12:01 AM	5762.67			Transducer	21.61	20.33	11.98	
R-22	MP1A	907.1	2/13/06 12:01 AM	5762.7			Transducer	21.59	20.34	11.98	
R-22	MP1A	907.1	2/14/06 12:01 AM	5762.62			Transducer	21.61	20.31	11.98	
R-22	MP1A	907.1	2/15/06 12:01 AM	5762.46			Transducer	21.61	20.24	11.98	
R-22	MP1A	907.1	2/16/06 12:01 AM	5762.25			Transducer	21.61	20.15	11.98	
R-22	MP1A	907.1	2/17/06 12:01 AM	5762.33			Transducer	21.62	20.18	11.98	
R-22	MP1A	907.1	2/18/06 12:01 AM	5762.44			Transducer	21.59	20.23	11.98	
R-22	MP1A	907.1	2/19/06 12:01 AM	5762.44			Transducer	21.61	20.23	11.98	
R-22	MP1A	907.1	2/20/06 12:01 AM	5762.4			Transducer	21.61	20.22	11.98	
R-22	MP1A	907.1	2/21/06 12:01 AM	5762.4			Transducer	21.61	20.21	11.98	
R-22	MP1A	907.1	2/22/06 12:01 AM	5762.36			Transducer	21.61	20.2	11.98	
R-22	MP1A	907.1	2/23/06 12:01 AM	5762.4			Transducer	21.61	20.21	11.98	
R-22	MP1A	907.1	2/24/06 12:01 AM	5762.47			Transducer	21.61	20.25	11.98	

GFI Water Levels (Earliest Measurement of Day), October 1, 2005 - September 30, 2006

Location	Port Name	Port Depth (ft)	Measurement Date/Time	Water Level (ft)	Data Quality Code	Data Quality Reason Code	Method	Temp (C)	Transducer Pressure (psia)	Atmospheric Pressure (psi)	Comments
R-22	MP1A	907.1	2/25/06 12:01 AM	5762.48			Transducer	21.61	20.25	11.98	
R-22	MP1A	907.1	2/26/06 12:01 AM	5762.56			Transducer	21.61	20.28	11.98	
R-22	MP1A	907.1	2/27/06 12:01 AM	5762.64			Transducer	21.61	20.32	11.98	
R-22	MP1A	907.1	2/28/06 12:01 AM	5762.57			Transducer	21.61	20.29	11.98	
R-22	MP1A	907.1	3/1/06 12:01 AM	5762.53			Transducer	21.61	20.27	11.98	
R-22	MP1A	907.1	3/2/06 12:01 AM	5762.51			Transducer	21.61	20.26	11.98	
R-22	MP1A	907.1	3/3/06 12:01 AM	5762.54			Transducer	21.61	20.27	11.98	
R-22	MP1A	907.1	3/4/06 12:01 AM	5762.52			Transducer	21.61	20.27	11.98	
R-22	MP1A	907.1	3/5/06 12:01 AM	5762.5			Transducer	21.61	20.26	11.98	
R-22	MP1A	907.1	3/6/06 12:01 AM	5762.58			Transducer	21.61	20.29	11.98	
R-22	MP1A	907.1	3/7/06 12:01 AM	5762.59			Transducer	21.61	20.3	11.98	
R-22	MP1A	907.1	3/8/06 12:01 AM	5762.48			Transducer	21.61	20.25	11.98	
R-22	MP1A	907.1	3/9/06 12:01 AM	5762.22			Transducer	21.62	20.14	11.98	
R-22	MP1A	907.1	3/10/06 12:01 AM	5762.11			Transducer	21.61	20.09	11.98	
R-22	MP1A	907.1	3/11/06 12:01 AM	5762.06			Transducer	21.61	20.07	11.98	
R-22	MP1A	907.1	3/12/06 12:01 AM	5762.1			Transducer	21.61	20.08	11.98	
R-22	MP1A	907.1	3/13/06 12:01 AM	5762.17			Transducer	21.62	20.11	11.98	
R-22	MP1A	907.1	3/14/06 12:01 AM	5762.35			Transducer	21.61	20.19	11.98	
R-22	MP1A	907.1	3/15/06 12:01 AM	5762.46			Transducer	21.61	20.24	11.98	
R-22	MP1A	907.1	3/16/06 12:01 AM	5762.42			Transducer	21.61	20.22	11.98	
R-22	MP1A	907.1	3/17/06 12:01 AM	5762.48			Transducer	21.61	20.25	11.98	
R-22	MP1A	907.1	3/18/06 12:01 AM	5762.44			Transducer	21.61	20.23	11.98	
R-22	MP1A	907.1	3/19/06 12:01 AM	5762.3			Transducer	21.61	20.17	11.98	
R-22	MP1A	907.1	3/20/06 12:01 AM	5762.16			Transducer	21.61	20.11	11.98	
R-22	MP1A	907.1	3/21/06 12:01 AM	5762.13			Transducer	21.61	20.1	11.98	
R-22	MP1A	907.1	3/22/06 12:01 AM	5762.25			Transducer	21.61	20.15	11.98	
R-22	MP1A	907.1	3/23/06 12:01 AM	5762.37			Transducer	21.61	20.2	11.98	
R-22	MP1A	907.1	3/24/06 12:01 AM	5762.56			Transducer	21.61	20.29	11.98	
R-22	MP1A	907.1	3/25/06 12:01 AM	5762.56			Transducer	21.61	20.28	11.98	
R-22	MP1A	907.1	3/26/06 12:01 AM	5762.49			Transducer	21.62	20.25	11.98	
R-22	MP1A	907.1	3/27/06 12:01 AM	5762.38			Transducer	21.61	20.2	11.98	
R-22	MP1A	907.1	3/28/06 12:01 AM	5762.46			Transducer	21.61	20.24	11.98	
R-22	MP1A	907.1	3/29/06 12:01 AM	5762.46			Transducer	21.62	20.24	11.98	
R-22	MP1A	907.1	3/30/06 12:01 AM	5762.35			Transducer	21.62	20.19	11.98	
R-22	MP1A	907.1	3/31/06 12:01 AM	5762.34			Transducer	21.61	20.19	11.98	
R-22	MP1A	907.1	4/1/06 12:01 AM	5762.41			Transducer	21.62	20.22	11.98	
R-22	MP1A	907.1	4/2/06 12:01 AM	5762.41			Transducer	21.61	20.22	11.98	
R-22	MP1A	907.1	4/3/06 12:01 AM	5762.47			Transducer	21.62	20.24	11.98	
R-22	MP1A	907.1	4/4/06 12:01 AM	5762.56			Transducer	21.61	20.29	11.98	
R-22	MP1A	907.1	4/5/06 12:01 AM	5762.5			Transducer	21.61	20.26	11.98	
R-22	MP1A	907.1	4/6/06 12:01 AM	5762.35			Transducer	21.62	20.2	11.98	
R-22	MP1A	907.1	4/7/06 12:01 AM	5762.21			Transducer	21.61	20.13	11.98	
R-22	MP1A	907.1	4/8/06 12:01 AM	5762.3			Transducer	21.61	20.17	11.98	
R-22	MP1A	907.1	4/9/06 12:01 AM	5762.44			Transducer	21.61	20.23	11.98	
R-22	MP1A	907.1	4/10/06 12:01 AM	5762.42			Transducer	21.61	20.22	11.98	
R-22	MP1A	907.1	4/11/06 12:01 AM	5762.35			Transducer	21.62	20.2	11.98	
R-22	MP1A	907.1	4/12/06 12:01 AM	5762.39			Transducer	21.61	20.21	11.98	
R-22	MP1A	907.1	4/13/06 12:01 AM	5762.5			Transducer	21.61	20.26	11.98	
R-22	MP1A	907.1	4/14/06 12:01 AM	5762.52			Transducer	21.61	20.27	11.98	

GFI Water Levels (Earliest Measurement of Day), October 1, 2005 - September 30, 2006

Location	Port Name	Port Depth (ft)	Measurement Date/Time	Water Level (ft)	Data Quality Code	Data Quality Reason Code	Method	Temp (C)	Transducer Pressure (psia)	Atmospheric Pressure (psi)	Comments
R-22	MP1A	907.1	4/15/06 12:01 AM	5762.42			Transducer	21.61	20.22	11.98	
R-22	MP1A	907.1	4/16/06 12:01 AM	5762.31			Transducer	21.61	20.17	11.98	
R-22	MP1A	907.1	4/17/06 12:01 AM	5762.31			Transducer	21.62	20.18	11.98	
R-22	MP1A	907.1	4/18/06 12:01 AM	5762.29			Transducer	21.62	20.17	11.98	
R-22	MP1A	907.1	4/19/06 12:01 AM	5762.33			Transducer	21.62	20.18	11.98	
R-22	MP1A	907.1	4/20/06 12:01 AM	5762.33			Transducer	21.61	20.19	11.98	
R-22	MP1A	907.1	4/21/06 12:01 AM	5762.33			Transducer	21.61	20.18	11.98	
R-22	MP1A	907.1	4/22/06 12:01 AM	5762.38			Transducer	21.61	20.21	11.98	
R-22	MP1A	907.1	4/23/06 12:01 AM	5762.37			Transducer	21.61	20.2	11.98	
R-22	MP1A	907.1	4/24/06 12:01 AM	5762.35			Transducer	21.61	20.19	11.98	
R-22	MP1A	907.1	4/25/06 12:01 AM	5762.35			Transducer	21.61	20.19	11.98	
R-22	MP1A	907.1	4/26/06 12:01 AM	5762.37			Transducer	21.61	20.2	11.98	
R-22	MP1A	907.1	4/27/06 12:01 AM	5762.38			Transducer	21.61	20.21	11.98	
R-22	MP1A	907.1	4/28/06 12:01 AM	5762.33			Transducer	21.61	20.18	11.98	
R-22	MP1A	907.1	4/29/06 12:01 AM	5762.29			Transducer	21.61	20.17	11.98	
R-22	MP1A	907.1	4/30/06 12:01 AM	5762.33			Transducer	21.61	20.19	11.98	
R-22	MP1A	907.1	5/1/06 12:01 AM	5762.33			Transducer	21.61	20.18	11.98	
R-22	MP1A	907.1	5/2/06 12:01 AM	5762.35			Transducer	21.62	20.2	11.98	
R-22	MP1A	907.1	5/3/06 12:01 AM	5762.35			Transducer	21.62	20.2	11.98	
R-22	MP1A	907.1	5/4/06 12:01 AM	5762.34			Transducer	21.62	20.19	11.98	
R-22	MP1A	907.1	5/5/06 12:01 AM	5762.33			Transducer	21.62	20.19	11.98	
R-22	MP1A	907.1	5/6/06 12:01 AM	5762.34			Transducer	21.62	20.19	11.98	
R-22	MP1A	907.1	5/7/06 12:01 AM	5762.32			Transducer	21.61	20.18	11.98	
R-22	MP1A	907.1	5/8/06 12:01 AM	5762.28			Transducer	21.62	20.16	11.98	
R-22	MP1A	907.1	5/9/06 12:01 AM	5762.25			Transducer	21.62	20.15	11.98	
R-22	MP1A	907.1	5/10/06 12:01 AM	5762.26			Transducer	21.61	20.15	11.98	
R-22	MP1A	907.1	5/11/06 12:01 AM	5762.36			Transducer	21.61	20.2	11.98	
R-22	MP1A	907.1	5/12/06 12:01 AM	5762.45			Transducer	21.61	20.24	11.98	
R-22	MP1A	907.1	5/13/06 12:01 AM	5762.39			Transducer	21.62	20.21	11.98	
R-22	MP1A	907.1	5/14/06 12:01 AM	5762.38			Transducer	21.61	20.2	11.98	
R-22	MP1A	907.1	5/15/06 12:01 AM	5762.44			Transducer	21.61	20.23	11.98	
R-22	MP1A	907.1	5/16/06 12:01 AM	5762.54			Transducer	21.62	20.27	11.98	
R-22	MP1A	907.1	5/17/06 12:01 AM	5762.54			Transducer	21.61	20.28	11.98	
R-22	MP1A	907.1	5/18/06 12:01 AM	5762.49			Transducer	21.62	20.25	11.98	
R-22	MP1A	907.1	5/19/06 12:01 AM	5762.45			Transducer	21.62	20.24	11.98	
R-22	MP1A	907.1	5/20/06 12:01 AM	5762.42			Transducer	21.62	20.22	11.98	
R-22	MP1A	907.1	5/21/06 12:01 AM	5762.4			Transducer	21.62	20.21	11.98	
R-22	MP1A	907.1	5/22/06 12:01 AM	5762.37			Transducer	21.61	20.2	11.98	
R-22	MP1A	907.1	5/23/06 12:01 AM	5762.33			Transducer	21.62	20.19	11.98	
R-22	MP1A	907.1	5/24/06 12:01 AM	5762.36			Transducer	21.62	20.2	11.98	
R-22	MP1A	907.1	5/25/06 12:01 AM	5762.42			Transducer	21.61	20.22	11.98	
R-22	MP1A	907.1	5/26/06 12:01 AM	5762.35			Transducer	21.62	20.2	11.98	
R-22	MP1A	907.1	5/27/06 12:01 AM	5762.23			Transducer	21.61	20.14	11.98	
R-22	MP1A	907.1	5/28/06 12:01 AM	5762.17			Transducer	21.61	20.12	11.98	
R-22	MP1A	907.1	5/29/06 12:01 AM	5762.23			Transducer	21.62	20.14	11.98	
R-22	MP1A	907.1	5/30/06 12:01 AM	5762.3			Transducer	21.62	20.17	11.98	
R-22	MP1A	907.1	5/31/06 12:01 AM	5762.36			Transducer	21.61	20.2	11.98	
R-22	MP1A	907.1	6/1/06 12:01 AM	5762.41			Transducer	21.62	20.22	11.98	
R-22	MP1A	907.1	6/2/06 12:01 AM	5762.49			Transducer	21.61	20.25	11.98	

GFI Water Levels (Earliest Measurement of Day), October 1, 2005 - September 30, 2006

Location	Port Name	Port Depth (ft)	Measurement Date/Time	Water Level (ft)	Data Quality Code	Data Quality Reason Code	Method	Temp (C)	Transducer Pressure (psia)	Atmospheric Pressure (psi)	Comments
R-22	MP1A	907.1	6/3/06 12:01 AM	5762.5			Transducer	21.62	20.26	11.98	
R-22	MP1A	907.1	6/4/06 12:01 AM	5762.45			Transducer	21.62	20.24	11.98	
R-22	MP1A	907.1	6/5/06 12:01 AM	5762.38			Transducer	21.62	20.21	11.98	
R-22	MP1A	907.1	6/6/06 12:01 AM	5762.35			Transducer	21.62	20.2	11.98	
R-22	MP1A	907.1	6/7/06 12:01 AM	5762.4			Transducer	21.62	20.22	11.98	
R-22	MP1A	907.1	6/8/06 12:01 AM	5762.45			Transducer	21.61	20.24	11.98	
R-22	MP1A	907.1	6/9/06 12:01 AM	5762.48			Transducer	21.61	20.25	11.98	
R-22	MP1A	907.1	6/10/06 12:01 AM	5762.44			Transducer	21.61	20.23	11.98	
R-22	MP1A	907.1	6/11/06 12:01 AM	5762.35			Transducer	21.62	20.19	11.98	
R-22	MP1A	907.1	6/12/06 12:01 AM	5762.33			Transducer	21.62	20.18	11.98	
R-22	MP1A	907.1	6/13/06 12:01 AM	5762.4			Transducer	21.61	20.21	11.98	
R-22	MP1A	907.1	6/14/06 12:01 AM	5762.44			Transducer	21.62	20.23	11.98	
R-22	MP1A	907.1	6/15/06 12:01 AM	5762.39			Transducer	21.62	20.21	11.98	
R-22	MP1A	907.1	6/16/06 12:01 AM	5762.27			Transducer	21.62	20.16	11.98	
R-22	MP1A	907.1	6/17/06 12:01 AM	5762.26			Transducer	21.62	20.15	11.98	
R-22	MP1A	907.1	6/18/06 12:01 AM	5762.32			Transducer	21.62	20.18	11.98	
R-22	MP1A	907.1	6/19/06 12:01 AM	5762.36			Transducer	21.62	20.2	11.98	
R-22	MP1A	907.1	6/20/06 12:01 AM	5762.38			Transducer	21.61	20.2	11.98	
R-22	MP1A	907.1	6/21/06 12:01 AM	5762.37			Transducer	21.62	20.2	11.98	
R-22	MP1A	907.1	6/22/06 12:01 AM	5762.36			Transducer	21.62	20.2	11.98	
R-22	MP1A	907.1	6/23/06 12:01 AM	5762.41			Transducer	21.61	20.22	11.98	
R-22	MP1A	907.1	6/24/06 12:01 AM	5762.46			Transducer	21.62	20.24	11.98	
R-22	MP1A	907.1	6/25/06 12:01 AM	5762.5			Transducer	21.62	20.26	11.98	
R-22	MP1A	907.1	6/26/06 12:01 AM	5762.56			Transducer	21.62	20.28	11.98	
R-22	MP1A	907.1	6/27/06 12:01 AM	5762.56			Transducer	21.62	20.28	11.98	
R-22	MP1A	907.1	6/28/06 12:01 AM	5762.52			Transducer	21.62	20.27	11.98	
R-22	MP1A	907.1	6/29/06 12:01 AM	5762.53			Transducer	21.62	20.27	11.98	
R-22	MP1A	907.1	6/30/06 12:01 AM	5762.52			Transducer	21.61	20.27	11.98	
R-22	MP1A	907.1	7/1/06 12:01 AM	5762.49			Transducer	21.62	20.25	11.98	
R-22	MP1A	907.1	7/2/06 12:01 AM	5762.47			Transducer	21.62	20.24	11.98	
R-22	MP1A	907.1	7/3/06 12:01 AM	5762.48			Transducer	21.61	20.25	11.98	
R-22	MP1A	907.1	7/4/06 12:01 AM	5762.49			Transducer	21.62	20.25	11.98	
R-22	MP1A	907.1	7/5/06 12:01 AM	5762.49			Transducer	21.62	20.25	11.98	
R-22	MP1A	907.1	7/6/06 12:01 AM	5762.5			Transducer	21.62	20.26	11.98	
R-22	MP1A	907.1	7/7/06 12:01 AM	5762.53			Transducer	21.62	20.27	11.98	
R-22	MP1A	907.1	7/8/06 12:01 AM	5762.54			Transducer	21.62	20.28	11.98	
R-22	MP1A	907.1	7/9/06 12:01 AM	5762.53			Transducer	21.61	20.27	11.98	
R-22	MP1A	907.1	7/10/06 12:01 AM	5762.47			Transducer	21.62	20.24	11.98	
R-22	MP1A	907.1	7/11/06 12:01 AM	5762.43			Transducer	21.62	20.23	11.98	
R-22	MP1A	907.1	7/12/06 12:01 AM	5762.42			Transducer	21.62	20.22	11.98	
R-22	MP1A	907.1	7/13/06 12:01 AM	5762.44			Transducer	21.62	20.23	11.98	
R-22	MP1A	907.1	7/14/06 12:01 AM	5762.44			Transducer	21.62	20.23	11.98	
R-22	MP1A	907.1	7/15/06 12:01 AM	5762.49			Transducer	21.62	20.25	11.98	
R-22	MP1A	907.1	7/16/06 12:01 AM	5762.52			Transducer	21.61	20.27	11.98	
R-22	MP1A	907.1	7/17/06 12:01 AM	5762.52			Transducer	21.61	20.27	11.98	
R-22	MP1A	907.1	7/18/06 12:01 AM	5762.49			Transducer	21.62	20.25	11.98	
R-22	MP1A	907.1	7/19/06 12:01 AM	5762.5			Transducer	21.62	20.26	11.98	
R-22	MP1A	907.1	7/20/06 12:01 AM	5762.5			Transducer	21.62	20.26	11.98	
R-22	MP1A	907.1	7/21/06 12:01 AM	5762.5			Transducer	21.62	20.26	11.98	

GFI Water Levels (Earliest Measurement of Day), October 1, 2005 - September 30, 2006

Location	Port Name	Port Depth (ft)	Measurement Date/Time	Water Level (ft)	Data Quality Code	Data Quality Reason Code	Method	Temp (C)	Transducer Pressure (psia)	Atmospheric Pressure (psi)	Comments
R-22	MP1A	907.1	7/22/06 12:01 AM	5762.52			Transducer	21.62	20.27	11.98	
R-22	MP1A	907.1	7/23/06 12:01 AM	5762.54			Transducer	21.62	20.27	11.98	
R-22	MP1A	907.1	7/24/06 12:01 AM	5762.49			Transducer	21.62	20.25	11.98	
R-22	MP1A	907.1	7/25/06 12:01 AM	5762.42			Transducer	21.64	20.22	11.98	
R-22	MP1A	907.1	7/26/06 12:01 AM	5762.38			Transducer	21.62	20.21	11.98	
R-22	MP1A	907.1	7/27/06 12:01 AM	5762.38			Transducer	21.62	20.2	11.98	
R-22	MP1A	907.1	7/28/06 12:01 AM	5762.39			Transducer	21.62	20.21	11.98	
R-22	MP1A	907.1	7/29/06 12:01 AM	5762.42			Transducer	21.62	20.22	11.98	
R-22	MP1A	907.1	7/30/06 12:01 AM	5762.41			Transducer	21.62	20.22	11.98	
R-22	MP1A	907.1	7/31/06 12:01 AM	5762.33			Transducer	21.62	20.19	11.98	
R-22	MP1A	907.1	8/1/06 12:01 AM	5762.27			Transducer	21.62	20.16	11.98	
R-22	MP1A	907.1	8/2/06 12:01 AM	5762.29			Transducer	21.62	20.17	11.98	
R-22	MP1A	907.1	8/3/06 12:01 AM	5762.34			Transducer	21.62	20.19	11.98	
R-22	MP1A	907.1	8/4/06 12:01 AM	5762.4			Transducer	21.62	20.22	11.98	
R-22	MP1A	907.1	8/5/06 12:01 AM	5762.43			Transducer	21.62	20.23	11.98	
R-22	MP1A	907.1	8/6/06 12:01 AM	5762.42			Transducer	21.62	20.22	11.98	
R-22	MP1A	907.1	8/7/06 12:01 AM	5762.44			Transducer	21.62	20.23	11.98	
R-22	MP1A	907.1	8/8/06 12:01 AM	5762.48			Transducer	21.62	20.25	11.98	
R-22	MP1A	907.1	8/9/06 12:01 AM	5762.5			Transducer	21.62	20.26	11.98	
R-22	MP1A	907.1	8/10/06 12:01 AM	5762.48			Transducer	21.62	20.25	11.98	
R-22	MP1A	907.1	8/11/06 12:01 AM	5762.44			Transducer	21.62	20.23	11.98	
R-22	MP1A	907.1	8/12/06 12:01 AM	5762.41			Transducer	21.62	20.22	11.98	
R-22	MP1A	907.1	8/13/06 12:01 AM	5762.37			Transducer	21.62	20.2	11.98	
R-22	MP1A	907.1	8/14/06 12:01 AM	5762.37			Transducer	21.62	20.2	11.98	
R-22	MP1A	907.1	8/15/06 12:01 AM	5762.42			Transducer	21.62	20.22	11.98	
R-22	MP1A	907.1	8/16/06 12:01 AM	5762.42			Transducer	21.62	20.22	11.98	
R-22	MP1A	907.1	8/17/06 12:01 AM	5762.41			Transducer	21.62	20.22	11.98	
R-22	MP1A	907.1	8/18/06 12:01 AM	5762.4			Transducer	21.62	20.22	11.98	
R-22	MP1A	907.1	8/19/06 12:01 AM	5762.42			Transducer	21.64	20.22	11.98	
R-22	MP1A	907.1	8/20/06 12:01 AM	5762.46			Transducer	21.61	20.24	11.98	
R-22	MP1A	907.1	8/21/06 12:01 AM	5762.46			Transducer	21.62	20.24	11.98	
R-22	MP1A	907.1	8/22/06 12:00 PM	5762.34			Transducer	0	20.19	11.98	1a Po sample
R-22	MP1A	907.1	8/29/06 10:00 AM	5762.37			Transducer	0	20.2	11.98	1a Po install
R-22	MP1A	907.1	8/30/06 12:01 AM	5762.39			Transducer	21.62	20.21	11.98	
R-22	MP1A	907.1	8/31/06 12:01 AM	5762.36			Transducer	21.64	20.2	11.98	
R-22	MP1A	907.1	9/1/06 12:01 AM	5762.37			Transducer	21.64	20.2	11.98	
R-22	MP1A	907.1	9/2/06 12:01 AM	5762.38			Transducer	21.64	20.21	11.98	
R-22	MP1A	907.1	9/3/06 12:01 AM	5762.44			Transducer	21.62	20.23	11.98	
R-22	MP1A	907.1	9/4/06 12:01 AM	5762.44			Transducer	21.62	20.23	11.98	
R-22	MP1A	907.1	9/5/06 12:01 AM	5762.46			Transducer	21.62	20.24	11.98	
R-22	MP1A	907.1	9/6/06 12:01 AM	5762.5			Transducer	21.62	20.26	11.98	
R-22	MP1A	907.1	9/7/06 12:01 AM	5762.48			Transducer	21.62	20.25	11.98	
R-22	MP1A	907.1	9/8/06 12:01 AM	5762.42			Transducer	21.62	20.22	11.98	
R-22	MP1A	907.1	9/9/06 12:01 AM	5762.35			Transducer	21.64	20.2	11.98	
R-22	MP1A	907.1	9/10/06 12:01 AM	5762.33			Transducer	21.62	20.18	11.98	
R-22	MP1A	907.1	9/11/06 12:01 AM	5762.35			Transducer	21.62	20.19	11.98	
R-22	MP1A	907.1	9/12/06 12:01 AM	5762.38			Transducer	21.62	20.21	11.98	
R-22	MP1A	907.1	9/13/06 12:01 AM	5762.43			Transducer	21.62	20.23	11.98	
R-22	MP1A	907.1	9/14/06 12:01 AM	5762.38			Transducer	21.62	20.21	11.98	

GFI Water Levels (Earliest Measurement of Day), October 1, 2005 - September 30, 2006

Location	Port Name	Port Depth (ft)	Measurement Date/Time	Water Level (ft)	Data Quality Code	Data Quality Reason Code	Method	Temp (C)	Transducer Pressure (psia)	Atmospheric Pressure (psi)	Comments
R-22	MP1A	907.1	9/15/06 12:01 AM	5762.24			Transducer	21.62	20.15	11.98	
R-22	MP1A	907.1	9/16/06 12:01 AM	5762.19			Transducer	21.62	20.12	11.98	
R-22	MP1A	907.1	9/17/06 12:01 AM	5762.19			Transducer	21.62	20.12	11.98	
R-22	MP1A	907.1	9/18/06 12:01 AM	5762.23			Transducer	21.62	20.14	11.98	
R-22	MP1A	907.1	9/19/06 12:01 AM	5762.3			Transducer	21.62	20.17	11.98	
R-22	MP1A	907.1	9/20/06 12:01 AM	5762.34			Transducer	21.62	20.19	11.98	
R-22	MP1A	907.1	9/21/06 12:01 AM	5762.24			Transducer	21.62	20.15	11.98	
R-22	MP1A	907.1	9/22/06 12:01 AM	5762.1			Transducer	21.62	20.08	11.98	
R-22	MP1A	907.1	9/23/06 12:01 AM	5762.07			Transducer	21.64	20.07	11.98	
R-22	MP1A	907.1	9/24/06 12:01 AM	5762.21			Transducer	21.64	20.13	11.98	
R-22	MP1A	907.1	9/25/06 12:01 AM	5762.38			Transducer	21.62	20.21	11.98	
R-22	MP1A	907.1	9/26/06 12:01 AM	5762.45			Transducer	21.62	20.24	11.98	
R-22	MP1A	907.1	9/27/06 12:01 AM	5762.48			Transducer	21.62	20.25	11.98	
R-22	MP1A	907.1	9/28/06 12:01 AM	5762.44			Transducer	21.62	20.23	11.98	
R-22	MP1A	907.1	9/29/06 12:01 AM	5762.43			Transducer	21.62	20.23	11.98	
R-22	MP1A	907.1	9/30/06 12:01 AM	5762.39			Transducer	21.62	20.21	11.98	
R-22	MP1B	918.1	8/22/06 12:00 PM	5762.42			Transducer	0	24.99	11.98	1b Po check
R-22	MP2A	962.8	9/30/05 12:01 AM	5756.36			Transducer	21.96	41.74	11.98	
R-22	MP2A	962.8	10/1/05 12:01 AM	5756.3			Transducer	21.95	41.71	11.98	
R-22	MP2A	962.8	10/2/05 12:01 AM	5756.28			Transducer	21.95	41.7	11.98	
R-22	MP2A	962.8	10/3/05 12:01 AM	5756.28			Transducer	21.95	41.7	11.98	
R-22	MP2A	962.8	10/4/05 12:01 AM	5756.28			Transducer	21.95	41.7	11.98	
R-22	MP2A	962.8	10/5/05 12:01 AM	5756.25			Transducer	21.95	41.69	11.98	
R-22	MP2A	962.8	10/6/05 12:01 AM	5756.29			Transducer	21.95	41.71	11.98	
R-22	MP2A	962.8	10/7/05 12:01 AM	5756.32			Transducer	21.96	41.72	11.98	
R-22	MP2A	962.8	10/8/05 12:01 AM	5756.3			Transducer	21.95	41.71	11.98	
R-22	MP2A	962.8	10/9/05 12:01 AM	5756.22			Transducer	21.95	41.68	11.98	
R-22	MP2A	962.8	10/10/05 12:01 AM	5756.14			Transducer	21.95	41.64	11.98	
R-22	MP2A	962.8	10/11/05 12:01 AM	5756.18			Transducer	21.95	41.66	11.98	
R-22	MP2A	962.8	10/12/05 12:01 AM	5756.23			Transducer	21.95	41.68	11.98	
R-22	MP2A	962.8	10/13/05 12:01 AM	5756.28			Transducer	21.95	41.7	11.98	
R-22	MP2A	962.8	10/14/05 12:01 AM	5756.35			Transducer	21.96	41.73	11.98	
R-22	MP2A	962.8	10/15/05 12:01 AM	5756.39			Transducer	21.96	41.75	11.98	
R-22	MP2A	962.8	10/16/05 12:01 AM	5756.34			Transducer	21.96	41.73	11.98	
R-22	MP2A	962.8	10/17/05 12:01 AM	5756.33			Transducer	21.96	41.73	11.98	
R-22	MP2A	962.8	10/18/05 12:01 AM	5756.34			Transducer	21.96	41.73	11.98	
R-22	MP2A	962.8	10/19/05 12:01 AM	5756.29			Transducer	21.95	41.71	11.98	
R-22	MP2A	962.8	10/20/05 12:01 AM	5756.27			Transducer	21.95	41.7	11.98	
R-22	MP2A	962.8	10/21/05 12:01 AM	5756.28			Transducer	21.95	41.7	11.98	
R-22	MP2A	962.8	10/22/05 12:01 AM	5756.32			Transducer	21.95	41.72	11.98	
R-22	MP2A	962.8	10/23/05 12:01 AM	5756.28			Transducer	21.95	41.7	11.98	
R-22	MP2A	962.8	10/24/05 12:01 AM	5756.31			Transducer	21.95	41.72	11.98	
R-22	MP2A	962.8	10/25/05 12:01 AM	5756.36			Transducer	21.96	41.74	11.98	
R-22	MP2A	962.8	10/26/05 12:01 AM	5756.33			Transducer	21.96	41.73	11.98	
R-22	MP2A	962.8	10/27/05 12:01 AM	5756.28			Transducer	21.95	41.7	11.98	
R-22	MP2A	962.8	10/28/05 12:01 AM	5756.3			Transducer	21.95	41.71	11.98	
R-22	MP2A	962.8	10/29/05 12:01 AM	5756.3			Transducer	21.97	41.71	11.98	
R-22	MP2A	962.8	10/30/05 12:01 AM	5756.31			Transducer	21.97	41.72	11.98	
R-22	MP2A	962.8	10/31/05 12:01 AM	5756.34			Transducer	21.96	41.73	11.98	

GFI Water Levels (Earliest Measurement of Day), October 1, 2005 - September 30, 2006

Location	Port Name	Port Depth (ft)	Measurement Date/Time	Water Level (ft)	Data Quality Code	Data Quality Reason Code	Method	Temp (C)	Transducer Pressure (psia)	Atmospheric Pressure (psi)	Comments
R-22	MP2A	962.8	11/1/05 12:01 AM	5756.41			Transducer	21.96	41.76	11.98	
R-22	MP2A	962.8	11/2/05 12:01 AM	5756.41			Transducer	21.96	41.76	11.98	
R-22	MP2A	962.8	11/3/05 12:01 AM	5756.38			Transducer	21.96	41.75	11.98	
R-22	MP2A	962.8	11/4/05 12:01 AM	5756.32			Transducer	21.96	41.72	11.98	
R-22	MP2A	962.8	11/5/05 12:01 AM	5756.24			Transducer	21.95	41.69	11.98	
R-22	MP2A	962.8	11/6/05 12:01 AM	5756.25			Transducer	21.95	41.69	11.98	
R-22	MP2A	962.8	11/7/05 12:01 AM	5756.28			Transducer	21.97	41.7	11.98	
R-22	MP2A	962.8	11/8/05 12:01 AM	5756.32			Transducer	21.95	41.72	11.98	
R-22	MP2A	962.8	11/9/05 12:01 AM	5756.34			Transducer	21.96	41.73	11.98	
R-22	MP2A	962.8	11/10/05 12:01 AM	5756.41			Transducer	21.96	41.76	11.98	
R-22	MP2A	962.8	11/11/05 12:01 AM	5756.41			Transducer	21.96	41.76	11.98	
R-22	MP2A	962.8	11/12/05 12:01 AM	5756.31			Transducer	21.95	41.72	11.98	
R-22	MP2A	962.8	11/13/05 12:01 AM	5756.3			Transducer	21.97	41.71	11.98	
R-22	MP2A	962.8	11/14/05 12:01 AM	5756.32			Transducer	21.96	41.72	11.98	
R-22	MP2A	962.8	11/15/05 12:01 AM	5756.25			Transducer	21.95	41.69	11.98	
R-22	MP2A	962.8	11/16/05 12:01 AM	5756.31			Transducer	21.95	41.72	11.98	
R-22	MP2A	962.8	11/17/05 12:01 AM	5756.37			Transducer	21.96	41.74	11.98	
R-22	MP2A	962.8	11/18/05 12:01 AM	5756.38			Transducer	21.96	41.75	11.98	
R-22	MP2A	962.8	11/19/05 12:01 AM	5756.38			Transducer	21.96	41.75	11.98	
R-22	MP2A	962.8	11/20/05 12:01 AM	5756.38			Transducer	21.96	41.75	11.98	
R-22	MP2A	962.8	11/21/05 12:01 AM	5756.41			Transducer	21.96	41.76	11.98	
R-22	MP2A	962.8	11/22/05 12:01 AM	5756.44			Transducer	21.97	41.77	11.98	
R-22	MP2A	962.8	11/23/05 12:01 AM	5756.42			Transducer	21.96	41.76	11.98	
R-22	MP2A	962.8	11/24/05 12:01 AM	5756.36			Transducer	21.96	41.74	11.98	
R-22	MP2A	962.8	11/25/05 12:01 AM	5756.31			Transducer	21.97	41.72	11.98	
R-22	MP2A	962.8	11/26/05 12:01 AM	5756.26			Transducer	21.95	41.69	11.98	
R-22	MP2A	962.8	11/27/05 12:01 AM	5756.12			Transducer	21.95	41.63	11.98	
R-22	MP2A	962.8	11/28/05 12:01 AM	5756.05			Transducer	21.97	41.6	11.98	
R-22	MP2A	962.8	11/29/05 12:01 AM	5756.12			Transducer	21.95	41.63	11.98	
R-22	MP2A	962.8	11/30/05 12:01 AM	5756.16			Transducer	21.97	41.65	11.98	
R-22	MP2A	962.8	12/1/05 12:01 AM	5756.18			Transducer	21.97	41.66	11.98	
R-22	MP2A	962.8	12/2/05 12:01 AM	5756.19			Transducer	21.95	41.66	11.98	
R-22	MP2A	962.8	12/3/05 12:01 AM	5756.15			Transducer	21.97	41.65	11.98	
R-22	MP2A	962.8	12/4/05 12:01 AM	5756.13			Transducer	21.95	41.64	11.98	
R-22	MP2A	962.8	12/5/05 12:01 AM	5756.2			Transducer	21.95	41.67	11.98	
R-22	MP2A	962.8	12/6/05 12:01 AM	5756.25			Transducer	21.95	41.69	11.98	
R-22	MP2A	962.8	12/7/05 12:01 AM	5756.21			Transducer	21.95	41.67	11.98	
R-22	MP2A	962.8	12/8/05 12:01 AM	5756.23			Transducer	21.95	41.68	11.98	
R-22	MP2A	962.8	12/9/05 12:01 AM	5756.3			Transducer	21.97	41.71	11.98	
R-22	MP2A	962.8	12/10/05 12:01 AM	5756.3			Transducer	21.97	41.71	11.98	
R-22	MP2A	962.8	12/11/05 12:01 AM	5756.33			Transducer	21.96	41.73	11.98	
R-22	MP2A	962.8	12/12/05 12:01 AM	5756.32			Transducer	21.97	41.72	11.98	
R-22	MP2A	962.8	12/13/05 12:01 AM	5756.3			Transducer	21.97	41.71	11.98	
R-22	MP2A	962.8	12/14/05 12:01 AM	5756.22			Transducer	21.97	41.68	11.98	
R-22	MP2A	962.8	12/15/05 12:01 AM	5756.22			Transducer	21.97	41.68	11.98	
R-22	MP2A	962.8	12/16/05 12:01 AM	5756.19			Transducer	21.97	41.66	11.98	
R-22	MP2A	962.8	12/17/05 12:01 AM	5756.12			Transducer	21.97	41.63	11.98	
R-22	MP2A	962.8	12/18/05 12:01 AM	5756.17			Transducer	21.97	41.66	11.98	
R-22	MP2A	962.8	12/19/05 12:01 AM	5756.27			Transducer	21.95	41.7	11.98	

GFI Water Levels (Earliest Measurement of Day), October 1, 2005 - September 30, 2006

Location	Port Name	Port Depth (ft)	Measurement Date/Time	Water Level (ft)	Data Quality Code	Data Quality Reason Code	Method	Temp (C)	Transducer Pressure (psia)	Atmospheric Pressure (psi)	Comments
R-22	MP2A	962.8	12/20/05 12:01 AM	5756.33			Transducer	21.96	41.73	11.98	
R-22	MP2A	962.8	12/21/05 12:01 AM	5756.36			Transducer	21.97	41.74	11.98	
R-22	MP2A	962.8	12/22/05 12:01 AM	5756.39			Transducer	21.97	41.75	11.98	
R-22	MP2A	962.8	12/23/05 12:01 AM	5756.34			Transducer	21.96	41.73	11.98	
R-22	MP2A	962.8	12/24/05 12:01 AM	5756.32			Transducer	21.95	41.72	11.98	
R-22	MP2A	962.8	12/25/05 12:01 AM	5756.34			Transducer	21.96	41.73	11.98	
R-22	MP2A	962.8	12/26/05 12:01 AM	5756.3			Transducer	21.97	41.71	11.98	
R-22	MP2A	962.8	12/27/05 12:01 AM	5756.24			Transducer	21.97	41.68	11.98	
R-22	MP2A	962.8	12/28/05 12:01 AM	5756.24			Transducer	21.97	41.69	11.98	
R-22	MP2A	962.8	12/29/05 12:01 AM	5756.22			Transducer	21.95	41.68	11.98	
R-22	MP2A	962.8	12/30/05 12:01 AM	5756.15			Transducer	21.97	41.65	11.98	
R-22	MP2A	962.8	1/31/06 3:01 PM	5756.25			Transducer	22.06	41.69	11.98	
R-22	MP2A	962.8	2/1/06 12:01 AM	5756.22			Transducer	22.07	41.68	11.98	
R-22	MP2A	962.8	2/2/06 12:01 AM	5756.2			Transducer	22.07	41.67	11.98	
R-22	MP2A	962.8	2/3/06 12:01 AM	5756.16			Transducer	22.06	41.65	11.98	
R-22	MP2A	962.8	2/4/06 12:01 AM	5756.25			Transducer	22.07	41.69	11.98	
R-22	MP2A	962.8	2/5/06 12:01 AM	5756.27			Transducer	22.06	41.7	11.98	
R-22	MP2A	962.8	2/6/06 12:01 AM	5756.26			Transducer	22.07	41.7	11.98	
R-22	MP2A	962.8	2/7/06 12:01 AM	5756.37			Transducer	22.07	41.74	11.98	
R-22	MP2A	962.8	2/8/06 12:01 AM	5756.41			Transducer	22.06	41.76	11.98	
R-22	MP2A	962.8	2/9/06 12:01 AM	5756.41			Transducer	22.06	41.76	11.98	
R-22	MP2A	962.8	2/10/06 12:01 AM	5756.34			Transducer	22.07	41.73	11.98	
R-22	MP2A	962.8	2/11/06 12:01 AM	5756.34			Transducer	22.07	41.73	11.98	
R-22	MP2A	962.8	2/12/06 12:01 AM	5756.43			Transducer	21.96	41.77	11.98	
R-22	MP2A	962.8	2/13/06 12:01 AM	5756.45			Transducer	21.97	41.78	11.98	
R-22	MP2A	962.8	2/14/06 12:01 AM	5756.38			Transducer	21.97	41.75	11.98	
R-22	MP2A	962.8	2/15/06 12:01 AM	5756.27			Transducer	21.97	41.7	11.98	
R-22	MP2A	962.8	2/16/06 12:01 AM	5756.16			Transducer	21.97	41.65	11.98	
R-22	MP2A	962.8	2/17/06 12:01 AM	5756.21			Transducer	21.97	41.67	11.98	
R-22	MP2A	962.8	2/18/06 12:01 AM	5756.26			Transducer	21.97	41.69	11.98	
R-22	MP2A	962.8	2/19/06 12:01 AM	5756.26			Transducer	21.97	41.69	11.98	
R-22	MP2A	962.8	2/20/06 12:01 AM	5756.24			Transducer	21.97	41.69	11.98	
R-22	MP2A	962.8	2/21/06 12:01 AM	5756.23			Transducer	21.97	41.68	11.98	
R-22	MP2A	962.8	2/22/06 12:01 AM	5756.2			Transducer	21.97	41.67	11.98	
R-22	MP2A	962.8	2/23/06 12:01 AM	5756.24			Transducer	21.98	41.68	11.98	
R-22	MP2A	962.8	2/24/06 12:01 AM	5756.28			Transducer	21.97	41.7	11.98	
R-22	MP2A	962.8	2/25/06 12:01 AM	5756.28			Transducer	21.97	41.7	11.98	
R-22	MP2A	962.8	2/26/06 12:01 AM	5756.35			Transducer	21.97	41.73	11.98	
R-22	MP2A	962.8	2/27/06 12:01 AM	5756.37			Transducer	21.97	41.74	11.98	
R-22	MP2A	962.8	2/28/06 12:01 AM	5756.32			Transducer	21.97	41.72	11.98	
R-22	MP2A	962.8	3/1/06 12:01 AM	5756.3			Transducer	21.97	41.71	11.98	
R-22	MP2A	962.8	3/2/06 12:01 AM	5756.28			Transducer	21.97	41.7	11.98	
R-22	MP2A	962.8	3/3/06 12:01 AM	5756.32			Transducer	21.97	41.72	11.98	
R-22	MP2A	962.8	3/4/06 12:01 AM	5756.32			Transducer	21.97	41.72	11.98	
R-22	MP2A	962.8	3/5/06 12:01 AM	5756.31			Transducer	21.97	41.72	11.98	
R-22	MP2A	962.8	3/6/06 12:01 AM	5756.36			Transducer	21.97	41.74	11.98	
R-22	MP2A	962.8	3/7/06 12:01 AM	5756.36			Transducer	21.97	41.74	11.98	
R-22	MP2A	962.8	3/8/06 12:01 AM	5756.27			Transducer	21.97	41.7	11.98	
R-22	MP2A	962.8	3/9/06 12:01 AM	5756.13			Transducer	21.97	41.64	11.98	

GFI Water Levels (Earliest Measurement of Day), October 1, 2005 - September 30, 2006

Location	Port Name	Port Depth (ft)	Measurement Date/Time	Water Level (ft)	Data Quality Code	Data Quality Reason Code	Method	Temp (C)	Transducer Pressure (psia)	Atmospheric Pressure (psi)	Comments
R-22	MP2A	962.8	3/10/06 12:01 AM	5756.04			Transducer	21.98	41.6	11.98	
R-22	MP2A	962.8	3/11/06 12:01 AM	5755.99			Transducer	21.98	41.58	11.98	
R-22	MP2A	962.8	3/12/06 12:01 AM	5756.01			Transducer	21.97	41.59	11.98	
R-22	MP2A	962.8	3/13/06 12:01 AM	5756.05			Transducer	21.97	41.6	11.98	
R-22	MP2A	962.8	3/14/06 12:01 AM	5756.16			Transducer	21.97	41.65	11.98	
R-22	MP2A	962.8	3/15/06 12:01 AM	5756.22			Transducer	21.97	41.68	11.98	
R-22	MP2A	962.8	3/16/06 12:01 AM	5756.22			Transducer	21.97	41.68	11.98	
R-22	MP2A	962.8	3/17/06 12:01 AM	5756.25			Transducer	21.97	41.69	11.98	
R-22	MP2A	962.8	3/18/06 12:01 AM	5756.22			Transducer	21.97	41.68	11.98	
R-22	MP2A	962.8	3/19/06 12:01 AM	5756.13			Transducer	21.97	41.64	11.98	
R-22	MP2A	962.8	3/20/06 12:01 AM	5756.05			Transducer	21.97	41.6	11.98	
R-22	MP2A	962.8	3/21/06 12:01 AM	5756.04			Transducer	21.98	41.6	11.98	
R-22	MP2A	962.8	3/22/06 12:01 AM	5756.11			Transducer	21.98	41.63	11.98	
R-22	MP2A	962.8	3/23/06 12:01 AM	5756.2			Transducer	21.97	41.67	11.98	
R-22	MP2A	962.8	3/24/06 12:01 AM	5756.31			Transducer	21.97	41.72	11.98	
R-22	MP2A	962.8	3/25/06 12:01 AM	5756.3			Transducer	21.98	41.71	11.98	
R-22	MP2A	962.8	3/26/06 12:01 AM	5756.24			Transducer	21.98	41.69	11.98	
R-22	MP2A	962.8	3/27/06 12:01 AM	5756.19			Transducer	21.98	41.66	11.98	
R-22	MP2A	962.8	3/28/06 12:01 AM	5756.24			Transducer	21.98	41.69	11.98	
R-22	MP2A	962.8	3/29/06 12:01 AM	5756.23			Transducer	21.98	41.68	11.98	
R-22	MP2A	962.8	3/30/06 12:01 AM	5756.14			Transducer	21.97	41.64	11.98	
R-22	MP2A	962.8	3/31/06 12:01 AM	5756.16			Transducer	21.97	41.65	11.98	
R-22	MP2A	962.8	4/1/06 12:01 AM	5756.2			Transducer	21.97	41.67	11.98	
R-22	MP2A	962.8	4/2/06 12:01 AM	5756.2			Transducer	21.97	41.67	11.98	
R-22	MP2A	962.8	4/3/06 12:01 AM	5756.26			Transducer	21.97	41.69	11.98	
R-22	MP2A	962.8	4/4/06 12:01 AM	5756.3			Transducer	21.97	41.71	11.98	
R-22	MP2A	962.8	4/5/06 12:01 AM	5756.26			Transducer	21.98	41.69	11.98	
R-22	MP2A	962.8	4/6/06 12:01 AM	5756.16			Transducer	21.98	41.65	11.98	
R-22	MP2A	962.8	4/7/06 12:01 AM	5756.09			Transducer	21.98	41.62	11.98	
R-22	MP2A	962.8	4/8/06 12:01 AM	5756.16			Transducer	21.98	41.65	11.98	
R-22	MP2A	962.8	4/9/06 12:01 AM	5756.22			Transducer	21.98	41.68	11.98	
R-22	MP2A	962.8	4/10/06 12:01 AM	5756.2			Transducer	21.97	41.67	11.98	
R-22	MP2A	962.8	4/11/06 12:01 AM	5756.16			Transducer	21.98	41.65	11.98	
R-22	MP2A	962.8	4/12/06 12:01 AM	5756.18			Transducer	21.98	41.66	11.98	
R-22	MP2A	962.8	4/13/06 12:01 AM	5756.26			Transducer	21.97	41.69	11.98	
R-22	MP2A	962.8	4/14/06 12:01 AM	5756.25			Transducer	21.97	41.69	11.98	
R-22	MP2A	962.8	4/15/06 12:01 AM	5756.16			Transducer	21.98	41.65	11.98	
R-22	MP2A	962.8	4/16/06 12:01 AM	5756.12			Transducer	21.97	41.63	11.98	
R-22	MP2A	962.8	4/17/06 12:01 AM	5756.12			Transducer	21.97	41.63	11.98	
R-22	MP2A	962.8	4/18/06 12:01 AM	5756.09			Transducer	21.97	41.62	11.98	
R-22	MP2A	962.8	4/19/06 12:01 AM	5756.12			Transducer	21.97	41.63	11.98	
R-22	MP2A	962.8	4/20/06 12:01 AM	5756.12			Transducer	21.97	41.63	11.98	
R-22	MP2A	962.8	4/21/06 12:01 AM	5756.12			Transducer	21.98	41.63	11.98	
R-22	MP2A	962.8	4/22/06 12:01 AM	5756.15			Transducer	21.98	41.65	11.98	
R-22	MP2A	962.8	4/23/06 12:01 AM	5756.14			Transducer	21.98	41.64	11.98	
R-22	MP2A	962.8	4/24/06 12:01 AM	5756.11			Transducer	21.98	41.63	11.98	
R-22	MP2A	962.8	4/25/06 12:01 AM	5756.11			Transducer	21.98	41.63	11.98	
R-22	MP2A	962.8	4/26/06 12:01 AM	5756.12			Transducer	21.98	41.63	11.98	
R-22	MP2A	962.8	4/27/06 12:01 AM	5756.13			Transducer	21.97	41.64	11.98	

GFI Water Levels (Earliest Measurement of Day), October 1, 2005 - September 30, 2006

Location	Port Name	Port Depth (ft)	Measurement Date/Time	Water Level (ft)	Data Quality Code	Data Quality Reason Code	Method	Temp (C)	Transducer Pressure (psia)	Atmospheric Pressure (psi)	Comments
R-22	MP2A	962.8	4/28/06 12:01 AM	5756.08			Transducer	21.98	41.62	11.98	
R-22	MP2A	962.8	4/29/06 12:01 AM	5756.06			Transducer	21.98	41.61	11.98	
R-22	MP2A	962.8	4/30/06 12:01 AM	5756.09			Transducer	21.98	41.62	11.98	
R-22	MP2A	962.8	5/1/06 12:01 AM	5756.07			Transducer	21.98	41.61	11.98	
R-22	MP2A	962.8	5/2/06 12:01 AM	5756.1			Transducer	21.98	41.63	11.98	
R-22	MP2A	962.8	5/3/06 12:01 AM	5756.09			Transducer	21.97	41.62	11.98	
R-22	MP2A	962.8	5/4/06 12:01 AM	5756.09			Transducer	21.98	41.62	11.98	
R-22	MP2A	962.8	5/5/06 12:01 AM	5756.08			Transducer	21.98	41.62	11.98	
R-22	MP2A	962.8	5/6/06 12:01 AM	5756.07			Transducer	21.98	41.61	11.98	
R-22	MP2A	962.8	5/7/06 12:01 AM	5756.05			Transducer	21.97	41.6	11.98	
R-22	MP2A	962.8	5/8/06 12:01 AM	5756.03			Transducer	21.98	41.59	11.98	
R-22	MP2A	962.8	5/9/06 12:01 AM	5756			Transducer	21.98	41.58	11.98	
R-22	MP2A	962.8	5/10/06 12:01 AM	5756.01			Transducer	21.98	41.59	11.98	
R-22	MP2A	962.8	5/11/06 12:01 AM	5756.08			Transducer	21.98	41.62	11.98	
R-22	MP2A	962.8	5/12/06 12:01 AM	5756.1			Transducer	21.98	41.63	11.98	
R-22	MP2A	962.8	5/13/06 12:01 AM	5756.08			Transducer	21.98	41.62	11.98	
R-22	MP2A	962.8	5/14/06 12:01 AM	5756.07			Transducer	21.98	41.61	11.98	
R-22	MP2A	962.8	5/15/06 12:01 AM	5756.13			Transducer	21.98	41.64	11.98	
R-22	MP2A	962.8	5/16/06 12:01 AM	5756.19			Transducer	21.98	41.66	11.98	
R-22	MP2A	962.8	5/17/06 12:01 AM	5756.19			Transducer	21.98	41.66	11.98	
R-22	MP2A	962.8	5/18/06 12:01 AM	5756.16			Transducer	21.98	41.65	11.98	
R-22	MP2A	962.8	5/19/06 12:01 AM	5756.13			Transducer	21.98	41.64	11.98	
R-22	MP2A	962.8	5/20/06 12:01 AM	5756.12			Transducer	21.98	41.63	11.98	
R-22	MP2A	962.8	5/21/06 12:01 AM	5756.09			Transducer	21.98	41.62	11.98	
R-22	MP2A	962.8	5/22/06 12:01 AM	5756.08			Transducer	21.98	41.62	11.98	
R-22	MP2A	962.8	5/23/06 12:01 AM	5756.05			Transducer	21.98	41.6	11.98	
R-22	MP2A	962.8	5/24/06 12:01 AM	5756.06			Transducer	21.97	41.61	11.98	
R-22	MP2A	962.8	5/25/06 12:01 AM	5756.09			Transducer	21.98	41.62	11.98	
R-22	MP2A	962.8	5/26/06 12:01 AM	5756.03			Transducer	21.98	41.6	11.98	
R-22	MP2A	962.8	5/27/06 12:01 AM	5755.97			Transducer	21.98	41.57	11.98	
R-22	MP2A	962.8	5/28/06 12:01 AM	5755.91			Transducer	21.98	41.54	11.98	
R-22	MP2A	962.8	5/29/06 12:01 AM	5755.93			Transducer	21.98	41.55	11.98	
R-22	MP2A	962.8	5/30/06 12:01 AM	5755.99			Transducer	21.98	41.58	11.98	
R-22	MP2A	962.8	5/31/06 12:01 AM	5756.01			Transducer	22	41.59	11.98	
R-22	MP2A	962.8	6/1/06 12:01 AM	5756.07			Transducer	21.98	41.61	11.98	
R-22	MP2A	962.8	6/2/06 12:01 AM	5756.12			Transducer	21.98	41.63	11.98	
R-22	MP2A	962.8	6/3/06 12:01 AM	5756.13			Transducer	21.98	41.64	11.98	
R-22	MP2A	962.8	6/4/06 12:01 AM	5756.09			Transducer	21.98	41.62	11.98	
R-22	MP2A	962.8	6/5/06 12:01 AM	5756.05			Transducer	21.98	41.6	11.98	
R-22	MP2A	962.8	6/6/06 12:01 AM	5756.03			Transducer	22	41.59	11.98	
R-22	MP2A	962.8	6/7/06 12:01 AM	5756.06			Transducer	21.98	41.61	11.98	
R-22	MP2A	962.8	6/8/06 12:01 AM	5756.08			Transducer	21.98	41.62	11.98	
R-22	MP2A	962.8	6/9/06 12:01 AM	5756.09			Transducer	21.98	41.62	11.98	
R-22	MP2A	962.8	6/10/06 12:01 AM	5756.05			Transducer	21.98	41.6	11.98	
R-22	MP2A	962.8	6/11/06 12:01 AM	5755.99			Transducer	21.98	41.58	11.98	
R-22	MP2A	962.8	6/12/06 12:01 AM	5755.97			Transducer	21.98	41.57	11.98	
R-22	MP2A	962.8	6/13/06 12:01 AM	5756.01			Transducer	21.98	41.59	11.98	
R-22	MP2A	962.8	6/14/06 12:01 AM	5756.03			Transducer	21.98	41.6	11.98	
R-22	MP2A	962.8	6/15/06 12:01 AM	5756			Transducer	21.98	41.58	11.98	

GFI Water Levels (Earliest Measurement of Day), October 1, 2005 - September 30, 2006

Location	Port Name	Port Depth (ft)	Measurement Date/Time	Water Level (ft)	Data Quality Code	Data Quality Reason Code	Method	Temp (C)	Transducer Pressure (psia)	Atmospheric Pressure (psi)	Comments
R-22	MP2A	962.8	6/16/06 12:01 AM	5755.91			Transducer	21.98	41.54	11.98	
R-22	MP2A	962.8	6/17/06 12:01 AM	5755.91			Transducer	22	41.54	11.98	
R-22	MP2A	962.8	6/18/06 12:01 AM	5755.94			Transducer	21.98	41.56	11.98	
R-22	MP2A	962.8	6/19/06 12:01 AM	5755.97			Transducer	21.98	41.57	11.98	
R-22	MP2A	962.8	6/20/06 12:01 AM	5755.97			Transducer	22	41.57	11.98	
R-22	MP2A	962.8	6/21/06 12:01 AM	5755.97			Transducer	22	41.57	11.98	
R-22	MP2A	962.8	6/22/06 12:01 AM	5755.98			Transducer	21.98	41.57	11.98	
R-22	MP2A	962.8	6/23/06 12:01 AM	5756.04			Transducer	22	41.6	11.98	
R-22	MP2A	962.8	6/24/06 12:01 AM	5756.07			Transducer	21.98	41.61	11.98	
R-22	MP2A	962.8	6/25/06 12:01 AM	5756.11			Transducer	22	41.63	11.98	
R-22	MP2A	962.8	6/26/06 12:01 AM	5756.14			Transducer	21.98	41.64	11.98	
R-22	MP2A	962.8	6/27/06 12:01 AM	5756.14			Transducer	21.98	41.64	11.98	
R-22	MP2A	962.8	6/28/06 12:01 AM	5756.12			Transducer	21.98	41.63	11.98	
R-22	MP2A	962.8	6/29/06 12:01 AM	5756.12			Transducer	21.98	41.63	11.98	
R-22	MP2A	962.8	6/30/06 12:01 AM	5756.12			Transducer	21.98	41.63	11.98	
R-22	MP2A	962.8	7/1/06 12:01 AM	5756.12			Transducer	21.98	41.63	11.98	
R-22	MP2A	962.8	7/2/06 12:01 AM	5756.12			Transducer	21.98	41.63	11.98	
R-22	MP2A	962.8	7/3/06 12:01 AM	5756.12			Transducer	21.98	41.63	11.98	
R-22	MP2A	962.8	7/4/06 12:01 AM	5756.14			Transducer	22	41.64	11.98	
R-22	MP2A	962.8	7/5/06 12:01 AM	5756.16			Transducer	22	41.65	11.98	
R-22	MP2A	962.8	7/6/06 12:01 AM	5756.16			Transducer	21.98	41.65	11.98	
R-22	MP2A	962.8	7/7/06 12:01 AM	5756.18			Transducer	21.98	41.66	11.98	
R-22	MP2A	962.8	7/8/06 12:01 AM	5756.2			Transducer	21.98	41.67	11.98	
R-22	MP2A	962.8	7/9/06 12:01 AM	5756.19			Transducer	21.98	41.66	11.98	
R-22	MP2A	962.8	7/10/06 12:01 AM	5756.16			Transducer	21.98	41.65	11.98	
R-22	MP2A	962.8	7/11/06 12:01 AM	5756.13			Transducer	21.98	41.64	11.98	
R-22	MP2A	962.8	7/12/06 12:01 AM	5756.14			Transducer	21.98	41.64	11.98	
R-22	MP2A	962.8	7/13/06 12:01 AM	5756.14			Transducer	21.98	41.64	11.98	
R-22	MP2A	962.8	7/14/06 12:01 AM	5756.16			Transducer	22	41.65	11.98	
R-22	MP2A	962.8	7/15/06 12:01 AM	5756.2			Transducer	21.98	41.67	11.98	
R-22	MP2A	962.8	7/16/06 12:01 AM	5756.24			Transducer	22	41.69	11.98	
R-22	MP2A	962.8	7/17/06 12:01 AM	5756.24			Transducer	22	41.68	11.98	
R-22	MP2A	962.8	7/18/06 12:01 AM	5756.23			Transducer	21.98	41.68	11.98	
R-22	MP2A	962.8	7/19/06 12:01 AM	5756.23			Transducer	22	41.68	11.98	
R-22	MP2A	962.8	7/20/06 12:01 AM	5756.24			Transducer	22	41.68	11.98	
R-22	MP2A	962.8	7/21/06 12:01 AM	5756.25			Transducer	21.98	41.69	11.98	
R-22	MP2A	962.8	7/22/06 12:01 AM	5756.26			Transducer	21.98	41.7	11.98	
R-22	MP2A	962.8	7/23/06 12:01 AM	5756.27			Transducer	21.98	41.7	11.98	
R-22	MP2A	962.8	7/24/06 12:01 AM	5756.24			Transducer	21.98	41.68	11.98	
R-22	MP2A	962.8	7/25/06 12:01 AM	5756.18			Transducer	22	41.66	11.98	
R-22	MP2A	962.8	7/26/06 12:01 AM	5756.16			Transducer	21.98	41.65	11.98	
R-22	MP2A	962.8	7/27/06 12:01 AM	5756.14			Transducer	21.98	41.64	11.98	
R-22	MP2A	962.8	7/28/06 12:01 AM	5756.15			Transducer	22	41.65	11.98	
R-22	MP2A	962.8	7/29/06 12:01 AM	5756.17			Transducer	22	41.66	11.98	
R-22	MP2A	962.8	7/30/06 12:01 AM	5756.16			Transducer	21.98	41.65	11.98	
R-22	MP2A	962.8	7/31/06 12:01 AM	5756.1			Transducer	22	41.63	11.98	
R-22	MP2A	962.8	8/1/06 12:01 AM	5756.05			Transducer	22	41.61	11.98	
R-22	MP2A	962.8	8/2/06 12:01 AM	5756.07			Transducer	21.98	41.61	11.98	
R-22	MP2A	962.8	8/3/06 12:01 AM	5756.11			Transducer	22	41.63	11.98	

GFI Water Levels (Earliest Measurement of Day), October 1, 2005 - September 30, 2006

Location	Port Name	Port Depth (ft)	Measurement Date/Time	Water Level (ft)	Data Quality Code	Data Quality Reason Code	Method	Temp (C)	Transducer Pressure (psia)	Atmospheric Pressure (psi)	Comments
R-22	MP2A	962.8	8/4/06 12:01 AM	5756.13			Transducer	21.98	41.64	11.98	
R-22	MP2A	962.8	8/5/06 12:01 AM	5756.16			Transducer	21.98	41.65	11.98	
R-22	MP2A	962.8	8/6/06 12:01 AM	5756.16			Transducer	22	41.65	11.98	
R-22	MP2A	962.8	8/7/06 12:01 AM	5756.17			Transducer	22	41.66	11.98	
R-22	MP2A	962.8	8/8/06 12:01 AM	5756.2			Transducer	22	41.67	11.98	
R-22	MP2A	962.8	8/9/06 12:01 AM	5756.2			Transducer	22	41.67	11.98	
R-22	MP2A	962.8	8/10/06 12:01 AM	5756.18			Transducer	22	41.66	11.98	
R-22	MP2A	962.8	8/11/06 12:01 AM	5756.15			Transducer	21.98	41.65	11.98	
R-22	MP2A	962.8	8/12/06 12:01 AM	5756.11			Transducer	22	41.63	11.98	
R-22	MP2A	962.8	8/13/06 12:01 AM	5756.07			Transducer	22	41.61	11.98	
R-22	MP2A	962.8	8/14/06 12:01 AM	5756.08			Transducer	22	41.62	11.98	
R-22	MP2A	962.8	8/15/06 12:01 AM	5756.11			Transducer	22	41.63	11.98	
R-22	MP2A	962.8	8/16/06 12:01 AM	5756.1			Transducer	22	41.63	11.98	
R-22	MP2A	962.8	8/17/06 12:01 AM	5756.1			Transducer	22	41.62	11.98	
R-22	MP2A	962.8	8/18/06 12:01 AM	5756.1			Transducer	22	41.62	11.98	
R-22	MP2A	962.8	8/19/06 12:01 AM	5756.1			Transducer	22	41.63	11.98	
R-22	MP2A	962.8	8/20/06 12:01 AM	5756.12			Transducer	21.98	41.63	11.98	
R-22	MP2A	962.8	8/21/06 12:01 AM	5756.13			Transducer	21.98	41.64	11.98	
R-22	MP2A	962.8	8/24/06 12:00 PM	5756.04			Transducer	0	41.6	11.98	2a Po sample
R-22	MP2A	962.8	8/28/06 12:00 PM	5755.97			Transducer	0	41.57	11.98	2a Po sampling
R-22	MP2A	962.8	8/29/06 10:00 AM	5756.04			Transducer	0	41.6	11.98	2a Po install
R-22	MP2A	962.8	8/30/06 12:01 AM	5756.05			Transducer	22	41.6	11.98	
R-22	MP2A	962.8	8/31/06 12:01 AM	5756.02			Transducer	22	41.59	11.98	
R-22	MP2A	962.8	9/1/06 12:01 AM	5756.01			Transducer	22	41.59	11.98	
R-22	MP2A	962.8	9/2/06 12:01 AM	5756.02			Transducer	22	41.59	11.98	
R-22	MP2A	962.8	9/3/06 12:01 AM	5756.06			Transducer	22	41.61	11.98	
R-22	MP2A	962.8	9/4/06 12:01 AM	5756.05			Transducer	22	41.61	11.98	
R-22	MP2A	962.8	9/5/06 12:01 AM	5756.07			Transducer	22	41.61	11.98	
R-22	MP2A	962.8	9/6/06 12:01 AM	5756.09			Transducer	22	41.62	11.98	
R-22	MP2A	962.8	9/7/06 12:01 AM	5756.05			Transducer	22	41.6	11.98	
R-22	MP2A	962.8	9/8/06 12:01 AM	5755.99			Transducer	22	41.58	11.98	
R-22	MP2A	962.8	9/9/06 12:01 AM	5755.95			Transducer	22	41.56	11.98	
R-22	MP2A	962.8	9/10/06 12:01 AM	5755.94			Transducer	22	41.56	11.98	
R-22	MP2A	962.8	9/11/06 12:01 AM	5755.96			Transducer	22	41.56	11.98	
R-22	MP2A	962.8	9/12/06 12:01 AM	5756			Transducer	22	41.58	11.98	
R-22	MP2A	962.8	9/13/06 12:01 AM	5756.03			Transducer	22	41.59	11.98	
R-22	MP2A	962.8	9/14/06 12:01 AM	5755.98			Transducer	22	41.57	11.98	
R-22	MP2A	962.8	9/15/06 12:01 AM	5755.91			Transducer	22	41.54	11.98	
R-22	MP2A	962.8	9/16/06 12:01 AM	5755.87			Transducer	22	41.53	11.98	
R-22	MP2A	962.8	9/17/06 12:01 AM	5755.87			Transducer	22	41.52	11.98	
R-22	MP2A	962.8	9/18/06 12:01 AM	5755.89			Transducer	22	41.54	11.98	
R-22	MP2A	962.8	9/19/06 12:01 AM	5755.94			Transducer	22	41.56	11.98	
R-22	MP2A	962.8	9/20/06 12:01 AM	5755.95			Transducer	22	41.56	11.98	
R-22	MP2A	962.8	9/21/06 12:01 AM	5755.87			Transducer	22	41.52	11.98	
R-22	MP2A	962.8	9/22/06 12:01 AM	5755.77			Transducer	22	41.48	11.98	
R-22	MP2A	962.8	9/23/06 12:01 AM	5755.75			Transducer	21.98	41.47	11.98	
R-22	MP2A	962.8	9/24/06 12:01 AM	5755.85			Transducer	22	41.52	11.98	
R-22	MP2A	962.8	9/25/06 12:01 AM	5755.95			Transducer	22	41.56	11.98	
R-22	MP2A	962.8	9/26/06 12:01 AM	5755.99			Transducer	22	41.58	11.98	

GFI Water Levels (Earliest Measurement of Day), October 1, 2005 - September 30, 2006

Location	Port Name	Port Depth (ft)	Measurement Date/Time	Water Level (ft)	Data Quality Code	Data Quality Reason Code	Method	Temp (C)	Transducer Pressure (psia)	Atmospheric Pressure (psi)	Comments
R-22	MP2A	962.8	9/27/06 12:01 AM	5755.99			Transducer	22	41.58	11.98	
R-22	MP2A	962.8	9/28/06 12:01 AM	5755.99			Transducer	22	41.58	11.98	
R-22	MP2A	962.8	9/29/06 12:01 AM	5755.99			Transducer	22	41.58	11.98	
R-22	MP2A	962.8	9/30/06 12:01 AM	5755.96			Transducer	22	41.56	11.98	
R-22	MP2B	973.4	8/24/06 12:00 PM	5756.45			Transducer	0	46.37	11.98	2b Po check
R-22	MP3A	1273.5	9/30/05 12:01 AM	5699.77			Transducer	24.41	151.87	11.98	
R-22	MP3A	1273.5	10/1/05 12:01 AM	5699.78			Transducer	24.41	151.88	11.98	
R-22	MP3A	1273.5	10/2/05 12:01 AM	5699.77			Transducer	24.41	151.87	11.98	
R-22	MP3A	1273.5	10/3/05 12:01 AM	5699.77			Transducer	24.41	151.87	11.98	
R-22	MP3A	1273.5	10/4/05 12:01 AM	5699.73			Transducer	24.41	151.86	11.98	
R-22	MP3A	1273.5	10/5/05 12:01 AM	5699.72			Transducer	24.43	151.85	11.98	
R-22	MP3A	1273.5	10/6/05 12:01 AM	5699.77			Transducer	24.41	151.87	11.98	
R-22	MP3A	1273.5	10/7/05 12:01 AM	5699.72			Transducer	24.43	151.85	11.98	
R-22	MP3A	1273.5	10/8/05 12:01 AM	5699.71			Transducer	24.41	151.85	11.98	
R-22	MP3A	1273.5	10/9/05 12:01 AM	5699.71			Transducer	24.43	151.85	11.98	
R-22	MP3A	1273.5	10/10/05 12:01 AM	5699.72			Transducer	24.43	151.85	11.98	
R-22	MP3A	1273.5	10/11/05 12:01 AM	5699.74			Transducer	24.43	151.86	11.98	
R-22	MP3A	1273.5	10/12/05 12:01 AM	5699.72			Transducer	24.43	151.85	11.98	
R-22	MP3A	1273.5	10/13/05 12:01 AM	5699.73			Transducer	24.41	151.86	11.98	
R-22	MP3A	1273.5	10/14/05 12:01 AM	5699.74			Transducer	24.43	151.86	11.98	
R-22	MP3A	1273.5	10/15/05 12:01 AM	5699.71			Transducer	24.43	151.85	11.98	
R-22	MP3A	1273.5	10/16/05 12:01 AM	5699.7			Transducer	24.41	151.84	11.98	
R-22	MP3A	1273.5	10/17/05 12:01 AM	5699.75			Transducer	24.41	151.86	11.98	
R-22	MP3A	1273.5	10/18/05 12:01 AM	5699.71			Transducer	24.43	151.85	11.98	
R-22	MP3A	1273.5	10/19/05 12:01 AM	5699.69			Transducer	24.43	151.84	11.98	
R-22	MP3A	1273.5	10/20/05 12:01 AM	5699.73			Transducer	24.41	151.86	11.98	
R-22	MP3A	1273.5	10/21/05 12:01 AM	5699.73			Transducer	24.41	151.86	11.98	
R-22	MP3A	1273.5	10/22/05 12:01 AM	5699.71			Transducer	24.41	151.85	11.98	
R-22	MP3A	1273.5	10/23/05 12:01 AM	5699.73			Transducer	24.41	151.86	11.98	
R-22	MP3A	1273.5	10/24/05 12:01 AM	5699.8			Transducer	24.41	151.89	11.98	
R-22	MP3A	1273.5	10/25/05 12:01 AM	5699.78			Transducer	24.41	151.88	11.98	
R-22	MP3A	1273.5	10/26/05 12:01 AM	5699.73			Transducer	24.41	151.86	11.98	
R-22	MP3A	1273.5	10/27/05 12:01 AM	5699.78			Transducer	24.41	151.88	11.98	
R-22	MP3A	1273.5	10/28/05 12:01 AM	5699.76			Transducer	24.43	151.87	11.98	
R-22	MP3A	1273.5	10/29/05 12:01 AM	5699.74			Transducer	24.43	151.86	11.98	
R-22	MP3A	1273.5	10/30/05 12:01 AM	5699.76			Transducer	24.43	151.87	11.98	
R-22	MP3A	1273.5	10/31/05 12:01 AM	5699.75			Transducer	24.41	151.86	11.98	
R-22	MP3A	1273.5	11/1/05 12:01 AM	5699.76			Transducer	24.43	151.87	11.98	
R-22	MP3A	1273.5	11/2/05 12:01 AM	5699.74			Transducer	24.43	151.86	11.98	
R-22	MP3A	1273.5	11/3/05 12:01 AM	5699.75			Transducer	24.41	151.86	11.98	
R-22	MP3A	1273.5	11/4/05 12:01 AM	5699.75			Transducer	24.41	151.86	11.98	
R-22	MP3A	1273.5	11/5/05 12:01 AM	5699.75			Transducer	24.41	151.86	11.98	
R-22	MP3A	1273.5	11/6/05 12:01 AM	5699.79			Transducer	24.43	151.88	11.98	
R-22	MP3A	1273.5	11/7/05 12:01 AM	5699.76			Transducer	24.43	151.87	11.98	
R-22	MP3A	1273.5	11/8/05 12:01 AM	5699.78			Transducer	24.43	151.87	11.98	
R-22	MP3A	1273.5	11/9/05 12:01 AM	5699.78			Transducer	24.43	151.87	11.98	
R-22	MP3A	1273.5	11/10/05 12:01 AM	5699.79			Transducer	24.43	151.88	11.98	
R-22	MP3A	1273.5	11/11/05 12:01 AM	5699.75			Transducer	24.41	151.86	11.98	
R-22	MP3A	1273.5	11/12/05 12:01 AM	5699.75			Transducer	24.41	151.86	11.98	

GFI Water Levels (Earliest Measurement of Day), October 1, 2005 - September 30, 2006

Location	Port Name	Port Depth (ft)	Measurement Date/Time	Water Level (ft)	Data Quality Code	Data Quality Reason Code	Method	Temp (C)	Transducer Pressure (psia)	Atmospheric Pressure (psi)	Comments
R-22	MP3A	1273.5	11/13/05 12:01 AM	5699.79			Transducer	24.43	151.88	11.98	
R-22	MP3A	1273.5	11/14/05 12:01 AM	5699.72			Transducer	24.43	151.85	11.98	
R-22	MP3A	1273.5	11/15/05 12:01 AM	5699.69			Transducer	24.43	151.84	11.98	
R-22	MP3A	1273.5	11/16/05 12:01 AM	5699.78			Transducer	24.41	151.88	11.98	
R-22	MP3A	1273.5	11/17/05 12:01 AM	5699.72			Transducer	24.43	151.85	11.98	
R-22	MP3A	1273.5	11/18/05 12:01 AM	5699.78			Transducer	24.43	151.87	11.98	
R-22	MP3A	1273.5	11/19/05 12:01 AM	5699.72			Transducer	24.43	151.85	11.98	
R-22	MP3A	1273.5	11/20/05 12:01 AM	5699.81			Transducer	24.43	151.89	11.98	
R-22	MP3A	1273.5	11/21/05 12:01 AM	5699.82			Transducer	24.41	151.89	11.98	
R-22	MP3A	1273.5	11/22/05 12:01 AM	5699.82			Transducer	24.41	151.89	11.98	
R-22	MP3A	1273.5	11/23/05 12:01 AM	5699.83			Transducer	24.43	151.9	11.98	
R-22	MP3A	1273.5	11/24/05 12:01 AM	5699.8			Transducer	24.41	151.89	11.98	
R-22	MP3A	1273.5	11/25/05 12:01 AM	5699.82			Transducer	24.41	151.89	11.98	
R-22	MP3A	1273.5	11/26/05 12:01 AM	5699.77			Transducer	24.41	151.87	11.98	
R-22	MP3A	1273.5	11/27/05 12:01 AM	5699.66			Transducer	24.41	151.83	11.98	
R-22	MP3A	1273.5	11/28/05 12:01 AM	5699.74			Transducer	24.43	151.86	11.98	
R-22	MP3A	1273.5	11/29/05 12:01 AM	5699.71			Transducer	24.41	151.85	11.98	
R-22	MP3A	1273.5	11/30/05 12:01 AM	5699.63			Transducer	24.41	151.81	11.98	
R-22	MP3A	1273.5	12/1/05 12:01 AM	5699.69			Transducer	24.43	151.84	11.98	
R-22	MP3A	1273.5	12/2/05 12:01 AM	5699.61			Transducer	24.43	151.8	11.98	
R-22	MP3A	1273.5	12/3/05 12:01 AM	5699.61			Transducer	24.43	151.8	11.98	
R-22	MP3A	1273.5	12/4/05 12:01 AM	5699.66			Transducer	24.43	151.82	11.98	
R-22	MP3A	1273.5	12/5/05 12:01 AM	5699.7			Transducer	24.41	151.84	11.98	
R-22	MP3A	1273.5	12/6/05 12:01 AM	5699.65			Transducer	24.41	151.82	11.98	
R-22	MP3A	1273.5	12/7/05 12:01 AM	5699.67			Transducer	24.43	151.83	11.98	
R-22	MP3A	1273.5	12/8/05 12:01 AM	5699.74			Transducer	24.43	151.86	11.98	
R-22	MP3A	1273.5	12/9/05 12:01 AM	5699.69			Transducer	24.43	151.84	11.98	
R-22	MP3A	1273.5	12/10/05 12:01 AM	5699.69			Transducer	24.43	151.84	11.98	
R-22	MP3A	1273.5	12/11/05 12:01 AM	5699.71			Transducer	24.43	151.85	11.98	
R-22	MP3A	1273.5	12/12/05 12:01 AM	5699.69			Transducer	24.43	151.84	11.98	
R-22	MP3A	1273.5	12/13/05 12:01 AM	5699.66			Transducer	24.43	151.82	11.98	
R-22	MP3A	1273.5	12/14/05 12:01 AM	5699.67			Transducer	24.43	151.83	11.98	
R-22	MP3A	1273.5	12/15/05 12:01 AM	5699.69			Transducer	24.43	151.84	11.98	
R-22	MP3A	1273.5	12/16/05 12:01 AM	5699.61			Transducer	24.43	151.8	11.98	
R-22	MP3A	1273.5	12/17/05 12:01 AM	5699.65			Transducer	24.41	151.82	11.98	
R-22	MP3A	1273.5	12/18/05 12:01 AM	5699.71			Transducer	24.43	151.85	11.98	
R-22	MP3A	1273.5	12/19/05 12:01 AM	5699.69			Transducer	24.43	151.84	11.98	
R-22	MP3A	1273.5	12/20/05 12:01 AM	5699.7			Transducer	24.41	151.84	11.98	
R-22	MP3A	1273.5	12/21/05 12:01 AM	5699.75			Transducer	24.41	151.86	11.98	
R-22	MP3A	1273.5	12/22/05 12:01 AM	5699.72			Transducer	24.43	151.85	11.98	
R-22	MP3A	1273.5	12/23/05 12:01 AM	5699.74			Transducer	24.43	151.86	11.98	
R-22	MP3A	1273.5	12/24/05 12:01 AM	5699.78			Transducer	24.41	151.88	11.98	
R-22	MP3A	1273.5	12/25/05 12:01 AM	5699.76			Transducer	24.43	151.87	11.98	
R-22	MP3A	1273.5	12/26/05 12:01 AM	5699.71			Transducer	24.43	151.85	11.98	
R-22	MP3A	1273.5	12/27/05 12:01 AM	5699.69			Transducer	24.43	151.84	11.98	
R-22	MP3A	1273.5	12/28/05 12:01 AM	5699.72			Transducer	24.43	151.85	11.98	
R-22	MP3A	1273.5	12/29/05 12:01 AM	5699.66			Transducer	24.41	151.83	11.98	
R-22	MP3A	1273.5	12/30/05 12:01 AM	5699.66			Transducer	24.43	151.82	11.98	
R-22	MP3A	1273.5	1/31/06 3:01 PM	5699.6			Transducer	24.47	151.8	11.98	

GFI Water Levels (Earliest Measurement of Day), October 1, 2005 - September 30, 2006

Location	Port Name	Port Depth (ft)	Measurement Date/Time	Water Level (ft)	Data Quality Code	Data Quality Reason Code	Method	Temp (C)	Transducer Pressure (psia)	Atmospheric Pressure (psi)	Comments
R-22	MP3A	1273.5	2/1/06 12:01 AM	5699.66			Transducer	24.45	151.83	11.98	
R-22	MP3A	1273.5	2/2/06 12:01 AM	5699.64			Transducer	24.45	151.82	11.98	
R-22	MP3A	1273.5	2/3/06 12:01 AM	5699.64			Transducer	24.45	151.82	11.98	
R-22	MP3A	1273.5	2/4/06 12:01 AM	5699.68			Transducer	24.45	151.83	11.98	
R-22	MP3A	1273.5	2/5/06 12:01 AM	5699.55			Transducer	24.47	151.78	11.98	
R-22	MP3A	1273.5	2/6/06 12:01 AM	5699.73			Transducer	24.45	151.85	11.98	
R-22	MP3A	1273.5	2/7/06 12:01 AM	5699.64			Transducer	24.47	151.81	11.98	
R-22	MP3A	1273.5	2/8/06 12:01 AM	5699.64			Transducer	24.45	151.82	11.98	
R-22	MP3A	1273.5	2/9/06 12:01 AM	5699.66			Transducer	24.45	151.83	11.98	
R-22	MP3A	1273.5	2/10/06 12:01 AM	5699.61			Transducer	24.45	151.8	11.98	
R-22	MP3A	1273.5	2/11/06 12:01 AM	5699.73			Transducer	24.45	151.85	11.98	
R-22	MP3A	1273.5	2/12/06 12:01 AM	5699.68			Transducer	24.41	151.83	11.98	
R-22	MP3A	1273.5	2/13/06 12:01 AM	5699.66			Transducer	24.43	151.82	11.98	
R-22	MP3A	1273.5	2/14/06 12:01 AM	5699.68			Transducer	24.41	151.83	11.98	
R-22	MP3A	1273.5	2/15/06 12:01 AM	5699.65			Transducer	24.41	151.82	11.98	
R-22	MP3A	1273.5	2/16/06 12:01 AM	5699.64			Transducer	24.43	151.82	11.98	
R-22	MP3A	1273.5	2/17/06 12:01 AM	5699.71			Transducer	24.43	151.85	11.98	
R-22	MP3A	1273.5	2/18/06 12:01 AM	5699.64			Transducer	24.43	151.82	11.98	
R-22	MP3A	1273.5	2/19/06 12:01 AM	5699.64			Transducer	24.43	151.82	11.98	
R-22	MP3A	1273.5	2/20/06 12:01 AM	5699.66			Transducer	24.43	151.82	11.98	
R-22	MP3A	1273.5	2/21/06 12:01 AM	5699.64			Transducer	24.43	151.82	11.98	
R-22	MP3A	1273.5	2/22/06 12:01 AM	5699.63			Transducer	24.41	151.81	11.98	
R-22	MP3A	1273.5	2/23/06 12:01 AM	5699.66			Transducer	24.43	151.82	11.98	
R-22	MP3A	1273.5	2/24/06 12:01 AM	5699.61			Transducer	24.41	151.8	11.98	
R-22	MP3A	1273.5	2/25/06 12:01 AM	5699.59			Transducer	24.43	151.79	11.98	
R-22	MP3A	1273.5	2/26/06 12:01 AM	5699.64			Transducer	24.43	151.82	11.98	
R-22	MP3A	1273.5	2/27/06 12:01 AM	5699.57			Transducer	24.43	151.79	11.98	
R-22	MP3A	1273.5	2/28/06 12:01 AM	5699.62			Transducer	24.43	151.81	11.98	
R-22	MP3A	1273.5	3/1/06 12:01 AM	5699.62			Transducer	24.43	151.81	11.98	
R-22	MP3A	1273.5	3/2/06 12:01 AM	5699.66			Transducer	24.43	151.82	11.98	
R-22	MP3A	1273.5	3/3/06 12:01 AM	5699.67			Transducer	24.43	151.83	11.98	
R-22	MP3A	1273.5	3/4/06 12:01 AM	5699.66			Transducer	24.43	151.82	11.98	
R-22	MP3A	1273.5	3/5/06 12:01 AM	5699.69			Transducer	24.43	151.84	11.98	
R-22	MP3A	1273.5	3/6/06 12:01 AM	5699.69			Transducer	24.43	151.84	11.98	
R-22	MP3A	1273.5	3/7/06 12:01 AM	5699.62			Transducer	24.43	151.81	11.98	
R-22	MP3A	1273.5	3/8/06 12:01 AM	5699.61			Transducer	24.43	151.8	11.98	
R-22	MP3A	1273.5	3/9/06 12:01 AM	5699.61			Transducer	24.43	151.8	11.98	
R-22	MP3A	1273.5	3/10/06 12:01 AM	5699.57			Transducer	24.43	151.79	11.98	
R-22	MP3A	1273.5	3/11/06 12:01 AM	5699.59			Transducer	24.43	151.79	11.98	
R-22	MP3A	1273.5	3/12/06 12:01 AM	5699.5			Transducer	24.43	151.76	11.98	
R-22	MP3A	1273.5	3/13/06 12:01 AM	5699.54			Transducer	24.43	151.77	11.98	
R-22	MP3A	1273.5	3/14/06 12:01 AM	5699.55			Transducer	24.43	151.78	11.98	
R-22	MP3A	1273.5	3/15/06 12:01 AM	5699.5			Transducer	24.43	151.76	11.98	
R-22	MP3A	1273.5	3/16/06 12:01 AM	5699.61			Transducer	24.43	151.8	11.98	
R-22	MP3A	1273.5	3/17/06 12:01 AM	5699.57			Transducer	24.43	151.79	11.98	
R-22	MP3A	1273.5	3/18/06 12:01 AM	5699.55			Transducer	24.43	151.78	11.98	
R-22	MP3A	1273.5	3/19/06 12:01 AM	5699.57			Transducer	24.43	151.79	11.98	
R-22	MP3A	1273.5	3/20/06 12:01 AM	5699.54			Transducer	24.43	151.77	11.98	
R-22	MP3A	1273.5	3/21/06 12:01 AM	5699.61			Transducer	24.43	151.8	11.98	

GFI Water Levels (Earliest Measurement of Day), October 1, 2005 - September 30, 2006

Location	Port Name	Port Depth (ft)	Measurement Date/Time	Water Level (ft)	Data Quality Code	Data Quality Reason Code	Method	Temp (C)	Transducer Pressure (psia)	Atmospheric Pressure (psi)	Comments
R-22	MP3A	1273.5	3/22/06 12:01 AM	5699.54			Transducer	24.43	151.77	11.98	
R-22	MP3A	1273.5	3/23/06 12:01 AM	5699.59			Transducer	24.43	151.79	11.98	
R-22	MP3A	1273.5	3/24/06 12:01 AM	5699.55			Transducer	24.44	151.78	11.98	
R-22	MP3A	1273.5	3/25/06 12:01 AM	5699.52			Transducer	24.43	151.76	11.98	
R-22	MP3A	1273.5	3/26/06 12:01 AM	5699.52			Transducer	24.43	151.76	11.98	
R-22	MP3A	1273.5	3/27/06 12:01 AM	5699.59			Transducer	24.43	151.79	11.98	
R-22	MP3A	1273.5	3/28/06 12:01 AM	5699.61			Transducer	24.43	151.8	11.98	
R-22	MP3A	1273.5	3/29/06 12:01 AM	5699.55			Transducer	24.43	151.78	11.98	
R-22	MP3A	1273.5	3/30/06 12:01 AM	5699.57			Transducer	24.43	151.79	11.98	
R-22	MP3A	1273.5	3/31/06 12:01 AM	5699.64			Transducer	24.43	151.82	11.98	
R-22	MP3A	1273.5	4/1/06 12:01 AM	5699.61			Transducer	24.43	151.8	11.98	
R-22	MP3A	1273.5	4/2/06 12:01 AM	5699.61			Transducer	24.43	151.8	11.98	
R-22	MP3A	1273.5	4/3/06 12:01 AM	5699.64			Transducer	24.43	151.82	11.98	
R-22	MP3A	1273.5	4/4/06 12:01 AM	5699.62			Transducer	24.43	151.81	11.98	
R-22	MP3A	1273.5	4/5/06 12:01 AM	5699.61			Transducer	24.43	151.8	11.98	
R-22	MP3A	1273.5	4/6/06 12:01 AM	5699.59			Transducer	24.43	151.79	11.98	
R-22	MP3A	1273.5	4/7/06 12:01 AM	5699.61			Transducer	24.43	151.8	11.98	
R-22	MP3A	1273.5	4/8/06 12:01 AM	5699.64			Transducer	24.43	151.82	11.98	
R-22	MP3A	1273.5	4/9/06 12:01 AM	5699.57			Transducer	24.43	151.79	11.98	
R-22	MP3A	1273.5	4/10/06 12:01 AM	5699.54			Transducer	24.43	151.77	11.98	
R-22	MP3A	1273.5	4/11/06 12:01 AM	5699.57			Transducer	24.43	151.79	11.98	
R-22	MP3A	1273.5	4/12/06 12:01 AM	5699.62			Transducer	24.43	151.81	11.98	
R-22	MP3A	1273.5	4/13/06 12:01 AM	5699.61			Transducer	24.43	151.8	11.98	
R-22	MP3A	1273.5	4/14/06 12:01 AM	5699.57			Transducer	24.43	151.79	11.98	
R-22	MP3A	1273.5	4/15/06 12:01 AM	5699.55			Transducer	24.43	151.78	11.98	
R-22	MP3A	1273.5	4/16/06 12:01 AM	5699.66			Transducer	24.43	151.82	11.98	
R-22	MP3A	1273.5	4/17/06 12:01 AM	5699.61			Transducer	24.43	151.8	11.98	
R-22	MP3A	1273.5	4/18/06 12:01 AM	5699.61			Transducer	24.43	151.8	11.98	
R-22	MP3A	1273.5	4/19/06 12:01 AM	5699.62			Transducer	24.43	151.81	11.98	
R-22	MP3A	1273.5	4/20/06 12:01 AM	5699.57			Transducer	24.43	151.79	11.98	
R-22	MP3A	1273.5	4/21/06 12:01 AM	5699.61			Transducer	24.43	151.8	11.98	
R-22	MP3A	1273.5	4/22/06 12:01 AM	5699.59			Transducer	24.43	151.79	11.98	
R-22	MP3A	1273.5	4/23/06 12:01 AM	5699.55			Transducer	24.43	151.78	11.98	
R-22	MP3A	1273.5	4/24/06 12:01 AM	5699.55			Transducer	24.43	151.78	11.98	
R-22	MP3A	1273.5	4/25/06 12:01 AM	5699.57			Transducer	24.43	151.79	11.98	
R-22	MP3A	1273.5	4/26/06 12:01 AM	5699.61			Transducer	24.43	151.8	11.98	
R-22	MP3A	1273.5	4/27/06 12:01 AM	5699.57			Transducer	24.43	151.79	11.98	
R-22	MP3A	1273.5	4/28/06 12:01 AM	5699.55			Transducer	24.43	151.78	11.98	
R-22	MP3A	1273.5	4/29/06 12:01 AM	5699.62			Transducer	24.43	151.81	11.98	
R-22	MP3A	1273.5	4/30/06 12:01 AM	5699.57			Transducer	24.43	151.79	11.98	
R-22	MP3A	1273.5	5/1/06 12:01 AM	5699.59			Transducer	24.43	151.79	11.98	
R-22	MP3A	1273.5	5/2/06 12:01 AM	5699.58			Transducer	24.44	151.79	11.98	
R-22	MP3A	1273.5	5/3/06 12:01 AM	5699.62			Transducer	24.44	151.81	11.98	
R-22	MP3A	1273.5	5/4/06 12:01 AM	5699.59			Transducer	24.43	151.79	11.98	
R-22	MP3A	1273.5	5/5/06 12:01 AM	5699.57			Transducer	24.43	151.79	11.98	
R-22	MP3A	1273.5	5/6/06 12:01 AM	5699.57			Transducer	24.43	151.79	11.98	
R-22	MP3A	1273.5	5/7/06 12:01 AM	5699.55			Transducer	24.43	151.78	11.98	
R-22	MP3A	1273.5	5/8/06 12:01 AM	5699.53			Transducer	24.44	151.77	11.98	
R-22	MP3A	1273.5	5/9/06 12:01 AM	5699.54			Transducer	24.43	151.77	11.98	

GFI Water Levels (Earliest Measurement of Day), October 1, 2005 - September 30, 2006

Location	Port Name	Port Depth (ft)	Measurement Date/Time	Water Level (ft)	Data Quality Code	Data Quality Reason Code	Method	Temp (C)	Transducer Pressure (psia)	Atmospheric Pressure (psi)	Comments
R-22	MP3A	1273.5	5/10/06 12:01 AM	5699.57			Transducer	24.43	151.79	11.98	
R-22	MP3A	1273.5	5/11/06 12:01 AM	5699.59			Transducer	24.43	151.79	11.98	
R-22	MP3A	1273.5	5/12/06 12:01 AM	5699.54			Transducer	24.43	151.77	11.98	
R-22	MP3A	1273.5	5/13/06 12:01 AM	5699.57			Transducer	24.43	151.79	11.98	
R-22	MP3A	1273.5	5/14/06 12:01 AM	5699.61			Transducer	24.43	151.8	11.98	
R-22	MP3A	1273.5	5/15/06 12:01 AM	5699.65			Transducer	24.44	151.82	11.98	
R-22	MP3A	1273.5	5/16/06 12:01 AM	5699.62			Transducer	24.43	151.81	11.98	
R-22	MP3A	1273.5	5/17/06 12:01 AM	5699.64			Transducer	24.43	151.82	11.98	
R-22	MP3A	1273.5	5/18/06 12:01 AM	5699.67			Transducer	24.43	151.83	11.98	
R-22	MP3A	1273.5	5/19/06 12:01 AM	5699.66			Transducer	24.43	151.82	11.98	
R-22	MP3A	1273.5	5/20/06 12:01 AM	5699.65			Transducer	24.44	151.82	11.98	
R-22	MP3A	1273.5	5/21/06 12:01 AM	5699.64			Transducer	24.43	151.82	11.98	
R-22	MP3A	1273.5	5/22/06 12:01 AM	5699.62			Transducer	24.43	151.81	11.98	
R-22	MP3A	1273.5	5/23/06 12:01 AM	5699.62			Transducer	24.43	151.81	11.98	
R-22	MP3A	1273.5	5/24/06 12:01 AM	5699.64			Transducer	24.43	151.82	11.98	
R-22	MP3A	1273.5	5/25/06 12:01 AM	5699.61			Transducer	24.43	151.8	11.98	
R-22	MP3A	1273.5	5/26/06 12:01 AM	5699.59			Transducer	24.43	151.79	11.98	
R-22	MP3A	1273.5	5/27/06 12:01 AM	5699.57			Transducer	24.43	151.79	11.98	
R-22	MP3A	1273.5	5/28/06 12:01 AM	5699.61			Transducer	24.43	151.8	11.98	
R-22	MP3A	1273.5	5/29/06 12:01 AM	5699.62			Transducer	24.43	151.81	11.98	
R-22	MP3A	1273.5	5/30/06 12:01 AM	5699.57			Transducer	24.43	151.79	11.98	
R-22	MP3A	1273.5	5/31/06 12:01 AM	5699.59			Transducer	24.43	151.79	11.98	
R-22	MP3A	1273.5	6/1/06 12:01 AM	5699.62			Transducer	24.43	151.81	11.98	
R-22	MP3A	1273.5	6/2/06 12:01 AM	5699.62			Transducer	24.43	151.81	11.98	
R-22	MP3A	1273.5	6/3/06 12:01 AM	5699.64			Transducer	24.43	151.82	11.98	
R-22	MP3A	1273.5	6/4/06 12:01 AM	5699.62			Transducer	24.43	151.81	11.98	
R-22	MP3A	1273.5	6/5/06 12:01 AM	5699.64			Transducer	24.43	151.82	11.98	
R-22	MP3A	1273.5	6/6/06 12:01 AM	5699.62			Transducer	24.43	151.81	11.98	
R-22	MP3A	1273.5	6/7/06 12:01 AM	5699.66			Transducer	24.43	151.82	11.98	
R-22	MP3A	1273.5	6/8/06 12:01 AM	5699.62			Transducer	24.43	151.81	11.98	
R-22	MP3A	1273.5	6/9/06 12:01 AM	5699.64			Transducer	24.43	151.82	11.98	
R-22	MP3A	1273.5	6/10/06 12:01 AM	5699.62			Transducer	24.43	151.81	11.98	
R-22	MP3A	1273.5	6/11/06 12:01 AM	5699.64			Transducer	24.43	151.82	11.98	
R-22	MP3A	1273.5	6/12/06 12:01 AM	5699.66			Transducer	24.43	151.82	11.98	
R-22	MP3A	1273.5	6/13/06 12:01 AM	5699.66			Transducer	24.43	151.82	11.98	
R-22	MP3A	1273.5	6/14/06 12:01 AM	5699.62			Transducer	24.43	151.81	11.98	
R-22	MP3A	1273.5	6/15/06 12:01 AM	5699.62			Transducer	24.43	151.81	11.98	
R-22	MP3A	1273.5	6/16/06 12:01 AM	5699.64			Transducer	24.43	151.82	11.98	
R-22	MP3A	1273.5	6/17/06 12:01 AM	5699.66			Transducer	24.43	151.82	11.98	
R-22	MP3A	1273.5	6/18/06 12:01 AM	5699.64			Transducer	24.43	151.82	11.98	
R-22	MP3A	1273.5	6/19/06 12:01 AM	5699.62			Transducer	24.43	151.81	11.98	
R-22	MP3A	1273.5	6/20/06 12:01 AM	5699.62			Transducer	24.43	151.81	11.98	
R-22	MP3A	1273.5	6/21/06 12:01 AM	5699.62			Transducer	24.43	151.81	11.98	
R-22	MP3A	1273.5	6/22/06 12:01 AM	5699.64			Transducer	24.43	151.82	11.98	
R-22	MP3A	1273.5	6/23/06 12:01 AM	5699.68			Transducer	24.44	151.84	11.98	
R-22	MP3A	1273.5	6/24/06 12:01 AM	5699.67			Transducer	24.44	151.83	11.98	
R-22	MP3A	1273.5	6/25/06 12:01 AM	5699.71			Transducer	24.43	151.85	11.98	
R-22	MP3A	1273.5	6/26/06 12:01 AM	5699.71			Transducer	24.43	151.85	11.98	
R-22	MP3A	1273.5	6/27/06 12:01 AM	5699.72			Transducer	24.44	151.85	11.98	

GFI Water Levels (Earliest Measurement of Day), October 1, 2005 - September 30, 2006

Location	Port Name	Port Depth (ft)	Measurement Date/Time	Water Level (ft)	Data Quality Code	Data Quality Reason Code	Method	Temp (C)	Transducer Pressure (psia)	Atmospheric Pressure (psi)	Comments
R-22	MP3A	1273.5	6/28/06 12:01 AM	5699.74			Transducer	24.44	151.86	11.98	
R-22	MP3A	1273.5	6/29/06 12:01 AM	5699.74			Transducer	24.43	151.86	11.98	
R-22	MP3A	1273.5	6/30/06 12:01 AM	5699.74			Transducer	24.43	151.86	11.98	
R-22	MP3A	1273.5	7/1/06 12:01 AM	5699.76			Transducer	24.43	151.87	11.98	
R-22	MP3A	1273.5	7/2/06 12:01 AM	5699.75			Transducer	24.44	151.86	11.98	
R-22	MP3A	1273.5	7/3/06 12:01 AM	5699.76			Transducer	24.43	151.87	11.98	
R-22	MP3A	1273.5	7/4/06 12:01 AM	5699.76			Transducer	24.43	151.87	11.98	
R-22	MP3A	1273.5	7/5/06 12:01 AM	5699.78			Transducer	24.43	151.87	11.98	
R-22	MP3A	1273.5	7/6/06 12:01 AM	5699.78			Transducer	24.43	151.87	11.98	
R-22	MP3A	1273.5	7/7/06 12:01 AM	5699.77			Transducer	24.44	151.87	11.98	
R-22	MP3A	1273.5	7/8/06 12:01 AM	5699.78			Transducer	24.43	151.87	11.98	
R-22	MP3A	1273.5	7/9/06 12:01 AM	5699.78			Transducer	24.43	151.87	11.98	
R-22	MP3A	1273.5	7/10/06 12:01 AM	5699.75			Transducer	24.44	151.86	11.98	
R-22	MP3A	1273.5	7/11/06 12:01 AM	5699.79			Transducer	24.44	151.88	11.98	
R-22	MP3A	1273.5	7/12/06 12:01 AM	5699.79			Transducer	24.44	151.88	11.98	
R-22	MP3A	1273.5	7/13/06 12:01 AM	5699.75			Transducer	24.44	151.86	11.98	
R-22	MP3A	1273.5	7/14/06 12:01 AM	5699.76			Transducer	24.43	151.87	11.98	
R-22	MP3A	1273.5	7/15/06 12:01 AM	5699.77			Transducer	24.44	151.87	11.98	
R-22	MP3A	1273.5	7/16/06 12:01 AM	5699.79			Transducer	24.43	151.88	11.98	
R-22	MP3A	1273.5	7/17/06 12:01 AM	5699.78			Transducer	24.43	151.87	11.98	
R-22	MP3A	1273.5	7/18/06 12:01 AM	5699.79			Transducer	24.43	151.88	11.98	
R-22	MP3A	1273.5	7/19/06 12:01 AM	5699.79			Transducer	24.44	151.88	11.98	
R-22	MP3A	1273.5	7/20/06 12:01 AM	5699.77			Transducer	24.44	151.87	11.98	
R-22	MP3A	1273.5	7/21/06 12:01 AM	5699.79			Transducer	24.44	151.88	11.98	
R-22	MP3A	1273.5	7/22/06 12:01 AM	5699.8			Transducer	24.44	151.89	11.98	
R-22	MP3A	1273.5	7/23/06 12:01 AM	5699.79			Transducer	24.43	151.88	11.98	
R-22	MP3A	1273.5	7/24/06 12:01 AM	5699.77			Transducer	24.44	151.87	11.98	
R-22	MP3A	1273.5	7/25/06 12:01 AM	5699.79			Transducer	24.44	151.88	11.98	
R-22	MP3A	1273.5	7/26/06 12:01 AM	5699.79			Transducer	24.44	151.88	11.98	
R-22	MP3A	1273.5	7/27/06 12:01 AM	5699.77			Transducer	24.44	151.87	11.98	
R-22	MP3A	1273.5	7/28/06 12:01 AM	5699.77			Transducer	24.44	151.87	11.98	
R-22	MP3A	1273.5	7/29/06 12:01 AM	5699.74			Transducer	24.44	151.86	11.98	
R-22	MP3A	1273.5	7/30/06 12:01 AM	5699.72			Transducer	24.44	151.85	11.98	
R-22	MP3A	1273.5	7/31/06 12:01 AM	5699.71			Transducer	24.43	151.85	11.98	
R-22	MP3A	1273.5	8/1/06 12:01 AM	5699.72			Transducer	24.44	151.85	11.98	
R-22	MP3A	1273.5	8/2/06 12:01 AM	5699.72			Transducer	24.43	151.85	11.98	
R-22	MP3A	1273.5	8/3/06 12:01 AM	5699.7			Transducer	24.44	151.84	11.98	
R-22	MP3A	1273.5	8/4/06 12:01 AM	5699.72			Transducer	24.44	151.85	11.98	
R-22	MP3A	1273.5	8/5/06 12:01 AM	5699.72			Transducer	24.44	151.85	11.98	
R-22	MP3A	1273.5	8/6/06 12:01 AM	5699.72			Transducer	24.44	151.85	11.98	
R-22	MP3A	1273.5	8/7/06 12:01 AM	5699.75			Transducer	24.44	151.86	11.98	
R-22	MP3A	1273.5	8/8/06 12:01 AM	5699.74			Transducer	24.44	151.86	11.98	
R-22	MP3A	1273.5	8/9/06 12:01 AM	5699.74			Transducer	24.43	151.86	11.98	
R-22	MP3A	1273.5	8/10/06 12:01 AM	5699.74			Transducer	24.44	151.86	11.98	
R-22	MP3A	1273.5	8/11/06 12:01 AM	5699.72			Transducer	24.44	151.85	11.98	
R-22	MP3A	1273.5	8/12/06 12:01 AM	5699.74			Transducer	24.44	151.86	11.98	
R-22	MP3A	1273.5	8/13/06 12:01 AM	5699.72			Transducer	24.44	151.85	11.98	
R-22	MP3A	1273.5	8/14/06 12:01 AM	5699.77			Transducer	24.44	151.87	11.98	
R-22	MP3A	1273.5	8/15/06 12:01 AM	5699.72			Transducer	24.44	151.85	11.98	

GFI Water Levels (Earliest Measurement of Day), October 1, 2005 - September 30, 2006

Location	Port Name	Port Depth (ft)	Measurement Date/Time	Water Level (ft)	Data Quality Code	Data Quality Reason Code	Method	Temp (C)	Transducer Pressure (psia)	Atmospheric Pressure (psi)	Comments
R-22	MP3A	1273.5	8/16/06 12:01 AM	5699.72			Transducer	24.44	151.85	11.98	
R-22	MP3A	1273.5	8/17/06 12:01 AM	5699.74			Transducer	24.44	151.86	11.98	
R-22	MP3A	1273.5	8/18/06 12:01 AM	5699.74			Transducer	24.44	151.86	11.98	
R-22	MP3A	1273.5	8/19/06 12:01 AM	5699.74			Transducer	24.44	151.86	11.98	
R-22	MP3A	1273.5	8/20/06 12:01 AM	5699.75			Transducer	24.44	151.86	11.98	
R-22	MP3A	1273.5	8/21/06 12:01 AM	5699.77			Transducer	24.44	151.87	11.98	
R-22	MP3A	1273.5	8/22/06 2:00 PM	5699.49			Transducer	0	151.75	11.98	3a Po sampling
R-22	MP3A	1273.5	8/23/06 12:00 PM	5699.6			Transducer	0	151.8	11.98	3a Po sampling
R-22	MP3A	1273.5	8/24/06 10:00 AM	5699.58			Transducer	0	151.79	11.98	3a Po sampling
R-22	MP3A	1273.5	8/29/06 10:00 AM	5699.63			Transducer	0	151.81	11.98	3a Po install
R-22	MP3A	1273.5	8/30/06 12:01 AM	5699.67			Transducer	24.43	151.83	11.98	
R-22	MP3A	1273.5	8/31/06 12:01 AM	5699.7			Transducer	24.44	151.84	11.98	
R-22	MP3A	1273.5	9/1/06 12:01 AM	5699.7			Transducer	24.44	151.84	11.98	
R-22	MP3A	1273.5	9/2/06 12:01 AM	5699.74			Transducer	24.44	151.86	11.98	
R-22	MP3A	1273.5	9/3/06 12:01 AM	5699.74			Transducer	24.44	151.86	11.98	
R-22	MP3A	1273.5	9/4/06 12:01 AM	5699.74			Transducer	24.44	151.86	11.98	
R-22	MP3A	1273.5	9/5/06 12:01 AM	5699.74			Transducer	24.44	151.86	11.98	
R-22	MP3A	1273.5	9/6/06 12:01 AM	5699.74			Transducer	24.43	151.86	11.98	
R-22	MP3A	1273.5	9/7/06 12:01 AM	5699.7			Transducer	24.44	151.84	11.98	
R-22	MP3A	1273.5	9/8/06 12:01 AM	5699.72			Transducer	24.44	151.85	11.98	
R-22	MP3A	1273.5	9/9/06 12:01 AM	5699.7			Transducer	24.44	151.84	11.98	
R-22	MP3A	1273.5	9/10/06 12:01 AM	5699.7			Transducer	24.44	151.84	11.98	
R-22	MP3A	1273.5	9/11/06 12:01 AM	5699.7			Transducer	24.44	151.84	11.98	
R-22	MP3A	1273.5	9/12/06 12:01 AM	5699.7			Transducer	24.44	151.84	11.98	
R-22	MP3A	1273.5	9/13/06 12:01 AM	5699.71			Transducer	24.43	151.85	11.98	
R-22	MP3A	1273.5	9/14/06 12:01 AM	5699.68			Transducer	24.44	151.84	11.98	
R-22	MP3A	1273.5	9/15/06 12:01 AM	5699.68			Transducer	24.44	151.84	11.98	
R-22	MP3A	1273.5	9/16/06 12:01 AM	5699.67			Transducer	24.44	151.83	11.98	
R-22	MP3A	1273.5	9/17/06 12:01 AM	5699.68			Transducer	24.44	151.84	11.98	
R-22	MP3A	1273.5	9/18/06 12:01 AM	5699.67			Transducer	24.43	151.83	11.98	
R-22	MP3A	1273.5	9/19/06 12:01 AM	5699.67			Transducer	24.44	151.83	11.98	
R-22	MP3A	1273.5	9/20/06 12:01 AM	5699.62			Transducer	24.43	151.81	11.98	
R-22	MP3A	1273.5	9/21/06 12:01 AM	5699.6			Transducer	24.44	151.8	11.98	
R-22	MP3A	1273.5	9/22/06 12:01 AM	5699.58			Transducer	24.44	151.79	11.98	
R-22	MP3A	1273.5	9/23/06 12:01 AM	5699.62			Transducer	24.43	151.81	11.98	
R-22	MP3A	1273.5	9/24/06 12:01 AM	5699.63			Transducer	24.44	151.81	11.98	
R-22	MP3A	1273.5	9/25/06 12:01 AM	5699.62			Transducer	24.43	151.81	11.98	
R-22	MP3A	1273.5	9/26/06 12:01 AM	5699.63			Transducer	24.44	151.81	11.98	
R-22	MP3A	1273.5	9/27/06 12:01 AM	5699.66			Transducer	24.43	151.82	11.98	
R-22	MP3A	1273.5	9/28/06 12:01 AM	5699.71			Transducer	24.43	151.85	11.98	
R-22	MP3A	1273.5	9/29/06 12:01 AM	5699.68			Transducer	24.44	151.84	11.98	
R-22	MP3A	1273.5	9/30/06 12:01 AM	5699.72			Transducer	24.44	151.85	11.98	
R-22	MP3B	1284.5	8/22/06 2:00 PM	5699.49			Transducer	0	156.52	11.98	3b Po check
R-22	MP4A	1378	9/30/05 12:01 AM	5694.34			Transducer	26.05	194.81	11.98	
R-22	MP4A	1378	10/1/05 12:01 AM	5694.32			Transducer	26.05	194.8	11.98	
R-22	MP4A	1378	10/2/05 12:01 AM	5694.3			Transducer	26.05	194.79	11.98	
R-22	MP4A	1378	10/3/05 12:01 AM	5694.3			Transducer	26.05	194.79	11.98	
R-22	MP4A	1378	10/4/05 12:01 AM	5694.29			Transducer	26.05	194.79	11.98	
R-22	MP4A	1378	10/5/05 12:01 AM	5694.27			Transducer	26.05	194.78	11.98	

GFI Water Levels (Earliest Measurement of Day), October 1, 2005 - September 30, 2006

Location	Port Name	Port Depth (ft)	Measurement Date/Time	Water Level (ft)	Data Quality Code	Data Quality Reason Code	Method	Temp (C)	Transducer Pressure (psia)	Atmospheric Pressure (psi)	Comments
R-22	MP4A	1378	10/6/05 12:01 AM	5694.29			Transducer	26.05	194.79	11.98	
R-22	MP4A	1378	10/7/05 12:01 AM	5694.26			Transducer	26.06	194.78	11.98	
R-22	MP4A	1378	10/8/05 12:01 AM	5694.27			Transducer	26.05	194.78	11.98	
R-22	MP4A	1378	10/9/05 12:01 AM	5694.23			Transducer	26.06	194.76	11.98	
R-22	MP4A	1378	10/10/05 12:01 AM	5694.24			Transducer	26.05	194.77	11.98	
R-22	MP4A	1378	10/11/05 12:01 AM	5694.24			Transducer	26.06	194.77	11.98	
R-22	MP4A	1378	10/12/05 12:01 AM	5694.22			Transducer	26.05	194.76	11.98	
R-22	MP4A	1378	10/13/05 12:01 AM	5694.24			Transducer	26.06	194.77	11.98	
R-22	MP4A	1378	10/14/05 12:01 AM	5694.26			Transducer	26.06	194.78	11.98	
R-22	MP4A	1378	10/15/05 12:01 AM	5694.27			Transducer	26.05	194.78	11.98	
R-22	MP4A	1378	10/16/05 12:01 AM	5694.28			Transducer	26.06	194.78	11.98	
R-22	MP4A	1378	10/17/05 12:01 AM	5694.29			Transducer	26.06	194.79	11.98	
R-22	MP4A	1378	10/18/05 12:01 AM	5694.26			Transducer	26.06	194.78	11.98	
R-22	MP4A	1378	10/19/05 12:01 AM	5694.28			Transducer	26.06	194.78	11.98	
R-22	MP4A	1378	10/20/05 12:01 AM	5694.29			Transducer	26.05	194.79	11.98	
R-22	MP4A	1378	10/21/05 12:01 AM	5694.28			Transducer	26.06	194.78	11.98	
R-22	MP4A	1378	10/22/05 12:01 AM	5694.26			Transducer	26.06	194.78	11.98	
R-22	MP4A	1378	10/23/05 12:01 AM	5694.26			Transducer	26.06	194.78	11.98	
R-22	MP4A	1378	10/24/05 12:01 AM	5694.29			Transducer	26.05	194.79	11.98	
R-22	MP4A	1378	10/25/05 12:01 AM	5694.29			Transducer	26.06	194.79	11.98	
R-22	MP4A	1378	10/26/05 12:01 AM	5694.29			Transducer	26.05	194.79	11.98	
R-22	MP4A	1378	10/27/05 12:01 AM	5694.28			Transducer	26.06	194.78	11.98	
R-22	MP4A	1378	10/28/05 12:01 AM	5694.28			Transducer	26.06	194.78	11.98	
R-22	MP4A	1378	10/29/05 12:01 AM	5694.29			Transducer	26.05	194.79	11.98	
R-22	MP4A	1378	10/30/05 12:01 AM	5694.29			Transducer	26.06	194.79	11.98	
R-22	MP4A	1378	10/31/05 12:01 AM	5694.29			Transducer	26.06	194.79	11.98	
R-22	MP4A	1378	11/1/05 12:01 AM	5694.3			Transducer	26.05	194.79	11.98	
R-22	MP4A	1378	11/2/05 12:01 AM	5694.32			Transducer	26.05	194.8	11.98	
R-22	MP4A	1378	11/3/05 12:01 AM	5694.32			Transducer	26.05	194.8	11.98	
R-22	MP4A	1378	11/4/05 12:01 AM	5694.28			Transducer	26.06	194.78	11.98	
R-22	MP4A	1378	11/5/05 12:01 AM	5694.26			Transducer	26.06	194.78	11.98	
R-22	MP4A	1378	11/6/05 12:01 AM	5694.27			Transducer	26.05	194.78	11.98	
R-22	MP4A	1378	11/7/05 12:01 AM	5694.26			Transducer	26.06	194.78	11.98	
R-22	MP4A	1378	11/8/05 12:01 AM	5694.26			Transducer	26.06	194.78	11.98	
R-22	MP4A	1378	11/9/05 12:01 AM	5694.29			Transducer	26.06	194.79	11.98	
R-22	MP4A	1378	11/10/05 12:01 AM	5694.29			Transducer	26.06	194.79	11.98	
R-22	MP4A	1378	11/11/05 12:01 AM	5694.32			Transducer	26.05	194.8	11.98	
R-22	MP4A	1378	11/12/05 12:01 AM	5694.29			Transducer	26.06	194.79	11.98	
R-22	MP4A	1378	11/13/05 12:01 AM	5694.28			Transducer	26.06	194.78	11.98	
R-22	MP4A	1378	11/14/05 12:01 AM	5694.26			Transducer	26.06	194.78	11.98	
R-22	MP4A	1378	11/15/05 12:01 AM	5694.26			Transducer	26.06	194.78	11.98	
R-22	MP4A	1378	11/16/05 12:01 AM	5694.26			Transducer	26.06	194.78	11.98	
R-22	MP4A	1378	11/17/05 12:01 AM	5694.28			Transducer	26.06	194.78	11.98	
R-22	MP4A	1378	11/18/05 12:01 AM	5694.28			Transducer	26.06	194.78	11.98	
R-22	MP4A	1378	11/19/05 12:01 AM	5694.28			Transducer	26.06	194.78	11.98	
R-22	MP4A	1378	11/20/05 12:01 AM	5694.31			Transducer	26.06	194.8	11.98	
R-22	MP4A	1378	11/21/05 12:01 AM	5694.32			Transducer	26.05	194.8	11.98	
R-22	MP4A	1378	11/22/05 12:01 AM	5694.33			Transducer	26.06	194.8	11.98	
R-22	MP4A	1378	11/23/05 12:01 AM	5694.33			Transducer	26.06	194.8	11.98	

GFI Water Levels (Earliest Measurement of Day), October 1, 2005 - September 30, 2006

Location	Port Name	Port Depth (ft)	Measurement Date/Time	Water Level (ft)	Data Quality Code	Data Quality Reason Code	Method	Temp (C)	Transducer Pressure (psia)	Atmospheric Pressure (psi)	Comments
R-22	MP4A	1378	11/24/05 12:01 AM	5694.33			Transducer	26.06	194.8	11.98	
R-22	MP4A	1378	11/25/05 12:01 AM	5694.31			Transducer	26.06	194.8	11.98	
R-22	MP4A	1378	11/26/05 12:01 AM	5694.28			Transducer	26.06	194.78	11.98	
R-22	MP4A	1378	11/27/05 12:01 AM	5694.21			Transducer	26.06	194.75	11.98	
R-22	MP4A	1378	11/28/05 12:01 AM	5694.19			Transducer	26.06	194.75	11.98	
R-22	MP4A	1378	11/29/05 12:01 AM	5694.18			Transducer	26.06	194.74	11.98	
R-22	MP4A	1378	11/30/05 12:01 AM	5694.15			Transducer	26.05	194.73	11.98	
R-22	MP4A	1378	12/1/05 12:01 AM	5694.14			Transducer	26.06	194.72	11.98	
R-22	MP4A	1378	12/2/05 12:01 AM	5694.14			Transducer	26.06	194.72	11.98	
R-22	MP4A	1378	12/3/05 12:01 AM	5694.12			Transducer	26.06	194.72	11.98	
R-22	MP4A	1378	12/4/05 12:01 AM	5694.12			Transducer	26.06	194.72	11.98	
R-22	MP4A	1378	12/5/05 12:01 AM	5694.14			Transducer	26.06	194.72	11.98	
R-22	MP4A	1378	12/6/05 12:01 AM	5694.16			Transducer	26.06	194.73	11.98	
R-22	MP4A	1378	12/7/05 12:01 AM	5694.14			Transducer	26.06	194.72	11.98	
R-22	MP4A	1378	12/8/05 12:01 AM	5694.17			Transducer	26.05	194.74	11.98	
R-22	MP4A	1378	12/9/05 12:01 AM	5694.2			Transducer	26.05	194.75	11.98	
R-22	MP4A	1378	12/10/05 12:01 AM	5694.22			Transducer	26.05	194.76	11.98	
R-22	MP4A	1378	12/11/05 12:01 AM	5694.23			Transducer	26.06	194.76	11.98	
R-22	MP4A	1378	12/12/05 12:01 AM	5694.23			Transducer	26.06	194.76	11.98	
R-22	MP4A	1378	12/13/05 12:01 AM	5694.19			Transducer	26.06	194.75	11.98	
R-22	MP4A	1378	12/14/05 12:01 AM	5694.18			Transducer	26.06	194.74	11.98	
R-22	MP4A	1378	12/15/05 12:01 AM	5694.18			Transducer	26.06	194.74	11.98	
R-22	MP4A	1378	12/16/05 12:01 AM	5694.16			Transducer	26.06	194.73	11.98	
R-22	MP4A	1378	12/17/05 12:01 AM	5694.14			Transducer	26.06	194.72	11.98	
R-22	MP4A	1378	12/18/05 12:01 AM	5694.14			Transducer	26.06	194.72	11.98	
R-22	MP4A	1378	12/19/05 12:01 AM	5694.16			Transducer	26.06	194.73	11.98	
R-22	MP4A	1378	12/20/05 12:01 AM	5694.18			Transducer	26.06	194.74	11.98	
R-22	MP4A	1378	12/21/05 12:01 AM	5694.23			Transducer	26.06	194.76	11.98	
R-22	MP4A	1378	12/22/05 12:01 AM	5694.23			Transducer	26.06	194.76	11.98	
R-22	MP4A	1378	12/23/05 12:01 AM	5694.25			Transducer	26.08	194.77	11.98	
R-22	MP4A	1378	12/24/05 12:01 AM	5694.26			Transducer	26.06	194.78	11.98	
R-22	MP4A	1378	12/25/05 12:01 AM	5694.26			Transducer	26.06	194.78	11.98	
R-22	MP4A	1378	12/26/05 12:01 AM	5694.26			Transducer	26.06	194.78	11.98	
R-22	MP4A	1378	12/27/05 12:01 AM	5694.23			Transducer	26.06	194.76	11.98	
R-22	MP4A	1378	12/28/05 12:01 AM	5694.22			Transducer	26.08	194.76	11.98	
R-22	MP4A	1378	12/29/05 12:01 AM	5694.18			Transducer	26.08	194.74	11.98	
R-22	MP4A	1378	12/30/05 12:01 AM	5694.19			Transducer	26.06	194.75	11.98	
R-22	MP4A	1378	1/31/06 3:01 PM	5694.13			Transducer	26.11	194.72	11.98	
R-22	MP4A	1378	2/1/06 12:01 AM	5694.13			Transducer	26.11	194.72	11.98	
R-22	MP4A	1378	2/2/06 12:01 AM	5694.1			Transducer	26.11	194.71	11.98	
R-22	MP4A	1378	2/3/06 12:01 AM	5694.1			Transducer	26.11	194.71	11.98	
R-22	MP4A	1378	2/4/06 12:01 AM	5694.1			Transducer	26.11	194.71	11.98	
R-22	MP4A	1378	2/5/06 12:01 AM	5694.08			Transducer	26.11	194.7	11.98	
R-22	MP4A	1378	2/6/06 12:01 AM	5694.11			Transducer	26.11	194.71	11.98	
R-22	MP4A	1378	2/7/06 12:01 AM	5694.13			Transducer	26.11	194.72	11.98	
R-22	MP4A	1378	2/8/06 12:01 AM	5694.16			Transducer	26.11	194.73	11.98	
R-22	MP4A	1378	2/9/06 12:01 AM	5694.18			Transducer	26.11	194.74	11.98	
R-22	MP4A	1378	2/10/06 12:01 AM	5694.16			Transducer	26.1	194.73	11.98	
R-22	MP4A	1378	2/11/06 12:01 AM	5694.18			Transducer	26.11	194.74	11.98	

GFI Water Levels (Earliest Measurement of Day), October 1, 2005 - September 30, 2006

Location	Port Name	Port Depth (ft)	Measurement Date/Time	Water Level (ft)	Data Quality Code	Data Quality Reason Code	Method	Temp (C)	Transducer Pressure (psia)	Atmospheric Pressure (psi)	Comments
R-22	MP4A	1378	2/12/06 12:01 AM	5694.2			Transducer	26.08	194.75	11.98	
R-22	MP4A	1378	2/13/06 12:01 AM	5694.21			Transducer	26.06	194.75	11.98	
R-22	MP4A	1378	2/14/06 12:01 AM	5694.18			Transducer	26.08	194.74	11.98	
R-22	MP4A	1378	2/15/06 12:01 AM	5694.15			Transducer	26.08	194.73	11.98	
R-22	MP4A	1378	2/16/06 12:01 AM	5694.13			Transducer	26.08	194.72	11.98	
R-22	MP4A	1378	2/17/06 12:01 AM	5694.12			Transducer	26.08	194.71	11.98	
R-22	MP4A	1378	2/18/06 12:01 AM	5694.12			Transducer	26.06	194.72	11.98	
R-22	MP4A	1378	2/19/06 12:01 AM	5694.13			Transducer	26.08	194.72	11.98	
R-22	MP4A	1378	2/20/06 12:01 AM	5694.12			Transducer	26.06	194.72	11.98	
R-22	MP4A	1378	2/21/06 12:01 AM	5694.12			Transducer	26.08	194.71	11.98	
R-22	MP4A	1378	2/22/06 12:01 AM	5694.1			Transducer	26.08	194.71	11.98	
R-22	MP4A	1378	2/23/06 12:01 AM	5694.1			Transducer	26.08	194.71	11.98	
R-22	MP4A	1378	2/24/06 12:01 AM	5694.12			Transducer	26.08	194.71	11.98	
R-22	MP4A	1378	2/25/06 12:01 AM	5694.12			Transducer	26.08	194.71	11.98	
R-22	MP4A	1378	2/26/06 12:01 AM	5694.13			Transducer	26.08	194.72	11.98	
R-22	MP4A	1378	2/27/06 12:01 AM	5694.13			Transducer	26.08	194.72	11.98	
R-22	MP4A	1378	2/28/06 12:01 AM	5694.13			Transducer	26.08	194.72	11.98	
R-22	MP4A	1378	3/1/06 12:01 AM	5694.13			Transducer	26.08	194.72	11.98	
R-22	MP4A	1378	3/2/06 12:01 AM	5694.13			Transducer	26.08	194.72	11.98	
R-22	MP4A	1378	3/3/06 12:01 AM	5694.13			Transducer	26.08	194.72	11.98	
R-22	MP4A	1378	3/4/06 12:01 AM	5694.15			Transducer	26.08	194.73	11.98	
R-22	MP4A	1378	3/5/06 12:01 AM	5694.13			Transducer	26.08	194.72	11.98	
R-22	MP4A	1378	3/6/06 12:01 AM	5694.15			Transducer	26.08	194.73	11.98	
R-22	MP4A	1378	3/7/06 12:01 AM	5694.15			Transducer	26.08	194.73	11.98	
R-22	MP4A	1378	3/8/06 12:01 AM	5694.13			Transducer	26.08	194.72	11.98	
R-22	MP4A	1378	3/9/06 12:01 AM	5694.1			Transducer	26.08	194.71	11.98	
R-22	MP4A	1378	3/10/06 12:01 AM	5694.05			Transducer	26.08	194.68	11.98	
R-22	MP4A	1378	3/11/06 12:01 AM	5694.01			Transducer	26.06	194.67	11.98	
R-22	MP4A	1378	3/12/06 12:01 AM	5693.96			Transducer	26.08	194.65	11.98	
R-22	MP4A	1378	3/13/06 12:01 AM	5693.96			Transducer	26.08	194.65	11.98	
R-22	MP4A	1378	3/14/06 12:01 AM	5693.98			Transducer	26.08	194.65	11.98	
R-22	MP4A	1378	3/15/06 12:01 AM	5694			Transducer	26.08	194.66	11.98	
R-22	MP4A	1378	3/16/06 12:01 AM	5694.01			Transducer	26.08	194.67	11.98	
R-22	MP4A	1378	3/17/06 12:01 AM	5694.04			Transducer	26.06	194.68	11.98	
R-22	MP4A	1378	3/18/06 12:01 AM	5694.07			Transducer	26.08	194.69	11.98	
R-22	MP4A	1378	3/19/06 12:01 AM	5694			Transducer	26.08	194.66	11.98	
R-22	MP4A	1378	3/20/06 12:01 AM	5693.98			Transducer	26.08	194.65	11.98	
R-22	MP4A	1378	3/21/06 12:01 AM	5693.96			Transducer	26.08	194.65	11.98	
R-22	MP4A	1378	3/22/06 12:01 AM	5693.98			Transducer	26.08	194.65	11.98	
R-22	MP4A	1378	3/23/06 12:01 AM	5694.01			Transducer	26.08	194.67	11.98	
R-22	MP4A	1378	3/24/06 12:01 AM	5694.07			Transducer	26.08	194.69	11.98	
R-22	MP4A	1378	3/25/06 12:01 AM	5694.05			Transducer	26.08	194.68	11.98	
R-22	MP4A	1378	3/26/06 12:01 AM	5694.05			Transducer	26.08	194.68	11.98	
R-22	MP4A	1378	3/27/06 12:01 AM	5694.04			Transducer	26.1	194.68	11.98	
R-22	MP4A	1378	3/28/06 12:01 AM	5694.06			Transducer	26.1	194.69	11.98	
R-22	MP4A	1378	3/29/06 12:01 AM	5694.07			Transducer	26.08	194.69	11.98	
R-22	MP4A	1378	3/30/06 12:01 AM	5694.03			Transducer	26.08	194.68	11.98	
R-22	MP4A	1378	3/31/06 12:01 AM	5694.07			Transducer	26.08	194.69	11.98	
R-22	MP4A	1378	4/1/06 12:01 AM	5694.07			Transducer	26.08	194.69	11.98	

GFI Water Levels (Earliest Measurement of Day), October 1, 2005 - September 30, 2006

Location	Port Name	Port Depth (ft)	Measurement Date/Time	Water Level (ft)	Data Quality Code	Data Quality Reason Code	Method	Temp (C)	Transducer Pressure (psia)	Atmospheric Pressure (psi)	Comments
R-22	MP4A	1378	4/2/06 12:01 AM	5694.06			Transducer	26.1	194.69	11.98	
R-22	MP4A	1378	4/3/06 12:01 AM	5694.08			Transducer	26.08	194.7	11.98	
R-22	MP4A	1378	4/4/06 12:01 AM	5694.1			Transducer	26.08	194.71	11.98	
R-22	MP4A	1378	4/5/06 12:01 AM	5694.1			Transducer	26.08	194.71	11.98	
R-22	MP4A	1378	4/6/06 12:01 AM	5694.08			Transducer	26.08	194.7	11.98	
R-22	MP4A	1378	4/7/06 12:01 AM	5694.06			Transducer	26.1	194.69	11.98	
R-22	MP4A	1378	4/8/06 12:01 AM	5694.06			Transducer	26.1	194.69	11.98	
R-22	MP4A	1378	4/9/06 12:01 AM	5694.06			Transducer	26.1	194.69	11.98	
R-22	MP4A	1378	4/10/06 12:01 AM	5694.07			Transducer	26.08	194.69	11.98	
R-22	MP4A	1378	4/11/06 12:01 AM	5694.05			Transducer	26.08	194.68	11.98	
R-22	MP4A	1378	4/12/06 12:01 AM	5694.08			Transducer	26.08	194.7	11.98	
R-22	MP4A	1378	4/13/06 12:01 AM	5694.07			Transducer	26.1	194.69	11.98	
R-22	MP4A	1378	4/14/06 12:01 AM	5694.09			Transducer	26.1	194.7	11.98	
R-22	MP4A	1378	4/15/06 12:01 AM	5694.04			Transducer	26.1	194.68	11.98	
R-22	MP4A	1378	4/16/06 12:01 AM	5694.07			Transducer	26.08	194.69	11.98	
R-22	MP4A	1378	4/17/06 12:01 AM	5694.04			Transducer	26.1	194.68	11.98	
R-22	MP4A	1378	4/18/06 12:01 AM	5694.04			Transducer	26.1	194.68	11.98	
R-22	MP4A	1378	4/19/06 12:01 AM	5694.06			Transducer	26.1	194.69	11.98	
R-22	MP4A	1378	4/20/06 12:01 AM	5694.04			Transducer	26.1	194.68	11.98	
R-22	MP4A	1378	4/21/06 12:01 AM	5694.07			Transducer	26.08	194.69	11.98	
R-22	MP4A	1378	4/22/06 12:01 AM	5694.04			Transducer	26.1	194.68	11.98	
R-22	MP4A	1378	4/23/06 12:01 AM	5694.04			Transducer	26.1	194.68	11.98	
R-22	MP4A	1378	4/24/06 12:01 AM	5694.02			Transducer	26.1	194.67	11.98	
R-22	MP4A	1378	4/25/06 12:01 AM	5694.06			Transducer	26.1	194.69	11.98	
R-22	MP4A	1378	4/26/06 12:01 AM	5694.04			Transducer	26.1	194.68	11.98	
R-22	MP4A	1378	4/27/06 12:01 AM	5694.04			Transducer	26.1	194.68	11.98	
R-22	MP4A	1378	4/28/06 12:01 AM	5694.04			Transducer	26.1	194.68	11.98	
R-22	MP4A	1378	4/29/06 12:01 AM	5694.03			Transducer	26.08	194.68	11.98	
R-22	MP4A	1378	4/30/06 12:01 AM	5694.03			Transducer	26.08	194.68	11.98	
R-22	MP4A	1378	5/1/06 12:01 AM	5694.01			Transducer	26.1	194.67	11.98	
R-22	MP4A	1378	5/2/06 12:01 AM	5694.02			Transducer	26.1	194.67	11.98	
R-22	MP4A	1378	5/3/06 12:01 AM	5694.04			Transducer	26.1	194.68	11.98	
R-22	MP4A	1378	5/4/06 12:01 AM	5694.02			Transducer	26.1	194.67	11.98	
R-22	MP4A	1378	5/5/06 12:01 AM	5694.02			Transducer	26.1	194.67	11.98	
R-22	MP4A	1378	5/6/06 12:01 AM	5694.02			Transducer	26.1	194.67	11.98	
R-22	MP4A	1378	5/7/06 12:01 AM	5694.04			Transducer	26.1	194.68	11.98	
R-22	MP4A	1378	5/8/06 12:01 AM	5694.03			Transducer	26.08	194.68	11.98	
R-22	MP4A	1378	5/9/06 12:01 AM	5694			Transducer	26.08	194.66	11.98	
R-22	MP4A	1378	5/10/06 12:01 AM	5694.01			Transducer	26.1	194.67	11.98	
R-22	MP4A	1378	5/11/06 12:01 AM	5694.01			Transducer	26.1	194.67	11.98	
R-22	MP4A	1378	5/12/06 12:01 AM	5694.01			Transducer	26.1	194.67	11.98	
R-22	MP4A	1378	5/13/06 12:01 AM	5694.04			Transducer	26.1	194.68	11.98	
R-22	MP4A	1378	5/14/06 12:01 AM	5694.04			Transducer	26.1	194.68	11.98	
R-22	MP4A	1378	5/15/06 12:01 AM	5694.07			Transducer	26.1	194.69	11.98	
R-22	MP4A	1378	5/16/06 12:01 AM	5694.09			Transducer	26.1	194.7	11.98	
R-22	MP4A	1378	5/17/06 12:01 AM	5694.12			Transducer	26.1	194.72	11.98	
R-22	MP4A	1378	5/18/06 12:01 AM	5694.14			Transducer	26.1	194.72	11.98	
R-22	MP4A	1378	5/19/06 12:01 AM	5694.12			Transducer	26.1	194.72	11.98	
R-22	MP4A	1378	5/20/06 12:01 AM	5694.14			Transducer	26.1	194.72	11.98	

GFI Water Levels (Earliest Measurement of Day), October 1, 2005 - September 30, 2006

Location	Port Name	Port Depth (ft)	Measurement Date/Time	Water Level (ft)	Data Quality Code	Data Quality Reason Code	Method	Temp (C)	Transducer Pressure (psia)	Atmospheric Pressure (psi)	Comments
R-22	MP4A	1378	5/21/06 12:01 AM	5694.11			Transducer	26.1	194.71	11.98	
R-22	MP4A	1378	5/22/06 12:01 AM	5694.09			Transducer	26.1	194.7	11.98	
R-22	MP4A	1378	5/23/06 12:01 AM	5694.09			Transducer	26.1	194.7	11.98	
R-22	MP4A	1378	5/24/06 12:01 AM	5694.1			Transducer	26.08	194.71	11.98	
R-22	MP4A	1378	5/25/06 12:01 AM	5694.11			Transducer	26.1	194.71	11.98	
R-22	MP4A	1378	5/26/06 12:01 AM	5694.07			Transducer	26.1	194.69	11.98	
R-22	MP4A	1378	5/27/06 12:01 AM	5694.06			Transducer	26.1	194.69	11.98	
R-22	MP4A	1378	5/28/06 12:01 AM	5694.04			Transducer	26.1	194.68	11.98	
R-22	MP4A	1378	5/29/06 12:01 AM	5694.02			Transducer	26.1	194.67	11.98	
R-22	MP4A	1378	5/30/06 12:01 AM	5694.03			Transducer	26.08	194.68	11.98	
R-22	MP4A	1378	5/31/06 12:01 AM	5694.05			Transducer	26.11	194.68	11.98	
R-22	MP4A	1378	6/1/06 12:01 AM	5694.09			Transducer	26.1	194.7	11.98	
R-22	MP4A	1378	6/2/06 12:01 AM	5694.09			Transducer	26.1	194.7	11.98	
R-22	MP4A	1378	6/3/06 12:01 AM	5694.12			Transducer	26.1	194.72	11.98	
R-22	MP4A	1378	6/4/06 12:01 AM	5694.12			Transducer	26.1	194.72	11.98	
R-22	MP4A	1378	6/5/06 12:01 AM	5694.09			Transducer	26.1	194.7	11.98	
R-22	MP4A	1378	6/6/06 12:01 AM	5694.09			Transducer	26.1	194.7	11.98	
R-22	MP4A	1378	6/7/06 12:01 AM	5694.11			Transducer	26.1	194.71	11.98	
R-22	MP4A	1378	6/8/06 12:01 AM	5694.11			Transducer	26.1	194.71	11.98	
R-22	MP4A	1378	6/9/06 12:01 AM	5694.12			Transducer	26.1	194.72	11.98	
R-22	MP4A	1378	6/10/06 12:01 AM	5694.11			Transducer	26.1	194.71	11.98	
R-22	MP4A	1378	6/11/06 12:01 AM	5694.08			Transducer	26.11	194.7	11.98	
R-22	MP4A	1378	6/12/06 12:01 AM	5694.09			Transducer	26.1	194.7	11.98	
R-22	MP4A	1378	6/13/06 12:01 AM	5694.1			Transducer	26.11	194.71	11.98	
R-22	MP4A	1378	6/14/06 12:01 AM	5694.11			Transducer	26.1	194.71	11.98	
R-22	MP4A	1378	6/15/06 12:01 AM	5694.11			Transducer	26.1	194.71	11.98	
R-22	MP4A	1378	6/16/06 12:01 AM	5694.09			Transducer	26.1	194.7	11.98	
R-22	MP4A	1378	6/17/06 12:01 AM	5694.07			Transducer	26.1	194.69	11.98	
R-22	MP4A	1378	6/18/06 12:01 AM	5694.07			Transducer	26.1	194.69	11.98	
R-22	MP4A	1378	6/19/06 12:01 AM	5694.09			Transducer	26.1	194.7	11.98	
R-22	MP4A	1378	6/20/06 12:01 AM	5694.09			Transducer	26.1	194.7	11.98	
R-22	MP4A	1378	6/21/06 12:01 AM	5694.09			Transducer	26.1	194.7	11.98	
R-22	MP4A	1378	6/22/06 12:01 AM	5694.07			Transducer	26.1	194.69	11.98	
R-22	MP4A	1378	6/23/06 12:01 AM	5694.12			Transducer	26.1	194.72	11.98	
R-22	MP4A	1378	6/24/06 12:01 AM	5694.12			Transducer	26.1	194.72	11.98	
R-22	MP4A	1378	6/25/06 12:01 AM	5694.14			Transducer	26.1	194.72	11.98	
R-22	MP4A	1378	6/26/06 12:01 AM	5694.16			Transducer	26.1	194.73	11.98	
R-22	MP4A	1378	6/27/06 12:01 AM	5694.17			Transducer	26.1	194.74	11.98	
R-22	MP4A	1378	6/28/06 12:01 AM	5694.18			Transducer	26.11	194.74	11.98	
R-22	MP4A	1378	6/29/06 12:01 AM	5694.21			Transducer	26.1	194.75	11.98	
R-22	MP4A	1378	6/30/06 12:01 AM	5694.2			Transducer	26.11	194.75	11.98	
R-22	MP4A	1378	7/1/06 12:01 AM	5694.21			Transducer	26.1	194.75	11.98	
R-22	MP4A	1378	7/2/06 12:01 AM	5694.2			Transducer	26.11	194.75	11.98	
R-22	MP4A	1378	7/3/06 12:01 AM	5694.2			Transducer	26.11	194.75	11.98	
R-22	MP4A	1378	7/4/06 12:01 AM	5694.2			Transducer	26.11	194.75	11.98	
R-22	MP4A	1378	7/5/06 12:01 AM	5694.21			Transducer	26.11	194.76	11.98	
R-22	MP4A	1378	7/6/06 12:01 AM	5694.22			Transducer	26.1	194.76	11.98	
R-22	MP4A	1378	7/7/06 12:01 AM	5694.21			Transducer	26.11	194.76	11.98	
R-22	MP4A	1378	7/8/06 12:01 AM	5694.21			Transducer	26.11	194.76	11.98	

GFI Water Levels (Earliest Measurement of Day), October 1, 2005 - September 30, 2006

Location	Port Name	Port Depth (ft)	Measurement Date/Time	Water Level (ft)	Data Quality Code	Data Quality Reason Code	Method	Temp (C)	Transducer Pressure (psia)	Atmospheric Pressure (psi)	Comments
R-22	MP4A	1378	7/9/06 12:01 AM	5694.21			Transducer	26.11	194.76	11.98	
R-22	MP4A	1378	7/10/06 12:01 AM	5694.21			Transducer	26.11	194.76	11.98	
R-22	MP4A	1378	7/11/06 12:01 AM	5694.2			Transducer	26.11	194.75	11.98	
R-22	MP4A	1378	7/12/06 12:01 AM	5694.2			Transducer	26.11	194.75	11.98	
R-22	MP4A	1378	7/13/06 12:01 AM	5694.18			Transducer	26.11	194.74	11.98	
R-22	MP4A	1378	7/14/06 12:01 AM	5694.17			Transducer	26.1	194.74	11.98	
R-22	MP4A	1378	7/15/06 12:01 AM	5694.19			Transducer	26.1	194.75	11.98	
R-22	MP4A	1378	7/16/06 12:01 AM	5694.2			Transducer	26.11	194.75	11.98	
R-22	MP4A	1378	7/17/06 12:01 AM	5694.23			Transducer	26.11	194.76	11.98	
R-22	MP4A	1378	7/18/06 12:01 AM	5694.23			Transducer	26.11	194.76	11.98	
R-22	MP4A	1378	7/19/06 12:01 AM	5694.21			Transducer	26.11	194.76	11.98	
R-22	MP4A	1378	7/20/06 12:01 AM	5694.21			Transducer	26.11	194.76	11.98	
R-22	MP4A	1378	7/21/06 12:01 AM	5694.21			Transducer	26.11	194.76	11.98	
R-22	MP4A	1378	7/22/06 12:01 AM	5694.23			Transducer	26.11	194.76	11.98	
R-22	MP4A	1378	7/23/06 12:01 AM	5694.23			Transducer	26.11	194.76	11.98	
R-22	MP4A	1378	7/24/06 12:01 AM	5694.21			Transducer	26.11	194.76	11.98	
R-22	MP4A	1378	7/25/06 12:01 AM	5694.21			Transducer	26.11	194.76	11.98	
R-22	MP4A	1378	7/26/06 12:01 AM	5694.2			Transducer	26.11	194.75	11.98	
R-22	MP4A	1378	7/27/06 12:01 AM	5694.16			Transducer	26.11	194.73	11.98	
R-22	MP4A	1378	7/28/06 12:01 AM	5694.16			Transducer	26.11	194.73	11.98	
R-22	MP4A	1378	7/29/06 12:01 AM	5694.16			Transducer	26.1	194.73	11.98	
R-22	MP4A	1378	7/30/06 12:01 AM	5694.16			Transducer	26.1	194.73	11.98	
R-22	MP4A	1378	7/31/06 12:01 AM	5694.15			Transducer	26.11	194.73	11.98	
R-22	MP4A	1378	8/1/06 12:01 AM	5694.11			Transducer	26.11	194.71	11.98	
R-22	MP4A	1378	8/2/06 12:01 AM	5694.11			Transducer	26.11	194.71	11.98	
R-22	MP4A	1378	8/3/06 12:01 AM	5694.11			Transducer	26.11	194.71	11.98	
R-22	MP4A	1378	8/4/06 12:01 AM	5694.13			Transducer	26.11	194.72	11.98	
R-22	MP4A	1378	8/5/06 12:01 AM	5694.13			Transducer	26.11	194.72	11.98	
R-22	MP4A	1378	8/6/06 12:01 AM	5694.15			Transducer	26.11	194.73	11.98	
R-22	MP4A	1378	8/7/06 12:01 AM	5694.16			Transducer	26.1	194.73	11.98	
R-22	MP4A	1378	8/8/06 12:01 AM	5694.16			Transducer	26.11	194.73	11.98	
R-22	MP4A	1378	8/9/06 12:01 AM	5694.16			Transducer	26.11	194.73	11.98	
R-22	MP4A	1378	8/10/06 12:01 AM	5694.18			Transducer	26.11	194.74	11.98	
R-22	MP4A	1378	8/11/06 12:01 AM	5694.16			Transducer	26.11	194.73	11.98	
R-22	MP4A	1378	8/12/06 12:01 AM	5694.16			Transducer	26.11	194.73	11.98	
R-22	MP4A	1378	8/13/06 12:01 AM	5694.13			Transducer	26.11	194.72	11.98	
R-22	MP4A	1378	8/14/06 12:01 AM	5694.13			Transducer	26.11	194.72	11.98	
R-22	MP4A	1378	8/15/06 12:01 AM	5694.15			Transducer	26.11	194.73	11.98	
R-22	MP4A	1378	8/16/06 12:01 AM	5694.15			Transducer	26.11	194.73	11.98	
R-22	MP4A	1378	8/17/06 12:01 AM	5694.15			Transducer	26.11	194.73	11.98	
R-22	MP4A	1378	8/18/06 12:01 AM	5694.15			Transducer	26.11	194.73	11.98	
R-22	MP4A	1378	8/19/06 12:01 AM	5694.15			Transducer	26.11	194.73	11.98	
R-22	MP4A	1378	8/20/06 12:01 AM	5694.16			Transducer	26.13	194.73	11.98	
R-22	MP4A	1378	8/21/06 12:01 AM	5694.16			Transducer	26.11	194.73	11.98	
R-22	MP4A	1378	8/22/06 11:00 AM	5694.13			Transducer	0	194.72	11.98	4a Po sample
R-22	MP4A	1378	8/29/06 10:00 AM	5694.2			Transducer	0	194.75	11.98	4a Po install
R-22	MP4A	1378	8/30/06 12:01 AM	5694.15			Transducer	26.11	194.73	11.98	
R-22	MP4A	1378	8/31/06 12:01 AM	5694.12			Transducer	26.1	194.72	11.98	
R-22	MP4A	1378	9/1/06 12:01 AM	5694.15			Transducer	26.11	194.73	11.98	

GFI Water Levels (Earliest Measurement of Day), October 1, 2005 - September 30, 2006

Location	Port Name	Port Depth (ft)	Measurement Date/Time	Water Level (ft)	Data Quality Code	Data Quality Reason Code	Method	Temp (C)	Transducer Pressure (psia)	Atmospheric Pressure (psi)	Comments
R-22	MP4A	1378	9/2/06 12:01 AM	5694.13			Transducer	26.11	194.72	11.98	
R-22	MP4A	1378	9/3/06 12:01 AM	5694.16			Transducer	26.11	194.73	11.98	
R-22	MP4A	1378	9/4/06 12:01 AM	5694.15			Transducer	26.11	194.73	11.98	
R-22	MP4A	1378	9/5/06 12:01 AM	5694.18			Transducer	26.11	194.74	11.98	
R-22	MP4A	1378	9/6/06 12:01 AM	5694.16			Transducer	26.11	194.73	11.98	
R-22	MP4A	1378	9/7/06 12:01 AM	5694.16			Transducer	26.11	194.73	11.98	
R-22	MP4A	1378	9/8/06 12:01 AM	5694.16			Transducer	26.11	194.73	11.98	
R-22	MP4A	1378	9/9/06 12:01 AM	5694.14			Transducer	26.1	194.72	11.98	
R-22	MP4A	1378	9/10/06 12:01 AM	5694.14			Transducer	26.1	194.72	11.98	
R-22	MP4A	1378	9/11/06 12:01 AM	5694.13			Transducer	26.11	194.72	11.98	
R-22	MP4A	1378	9/12/06 12:01 AM	5694.14			Transducer	26.13	194.72	11.98	
R-22	MP4A	1378	9/13/06 12:01 AM	5694.14			Transducer	26.13	194.72	11.98	
R-22	MP4A	1378	9/14/06 12:01 AM	5694.12			Transducer	26.13	194.72	11.98	
R-22	MP4A	1378	9/15/06 12:01 AM	5694.11			Transducer	26.11	194.71	11.98	
R-22	MP4A	1378	9/16/06 12:01 AM	5694.1			Transducer	26.11	194.71	11.98	
R-22	MP4A	1378	9/17/06 12:01 AM	5694.1			Transducer	26.11	194.71	11.98	
R-22	MP4A	1378	9/18/06 12:01 AM	5694.08			Transducer	26.11	194.7	11.98	
R-22	MP4A	1378	9/19/06 12:01 AM	5694.07			Transducer	26.13	194.69	11.98	
R-22	MP4A	1378	9/20/06 12:01 AM	5694.08			Transducer	26.11	194.7	11.98	
R-22	MP4A	1378	9/21/06 12:01 AM	5694.05			Transducer	26.13	194.69	11.98	
R-22	MP4A	1378	9/22/06 12:01 AM	5694.01			Transducer	26.11	194.67	11.98	
R-22	MP4A	1378	9/23/06 12:01 AM	5694			Transducer	26.13	194.66	11.98	
R-22	MP4A	1378	9/24/06 12:01 AM	5694.01			Transducer	26.11	194.67	11.98	
R-22	MP4A	1378	9/25/06 12:01 AM	5694.06			Transducer	26.11	194.69	11.98	
R-22	MP4A	1378	9/26/06 12:01 AM	5694.09			Transducer	26.13	194.7	11.98	
R-22	MP4A	1378	9/27/06 12:01 AM	5694.13			Transducer	26.11	194.72	11.98	
R-22	MP4A	1378	9/28/06 12:01 AM	5694.13			Transducer	26.11	194.72	11.98	
R-22	MP4A	1378	9/29/06 12:01 AM	5694.14			Transducer	26.13	194.72	11.98	
R-22	MP4A	1378	9/30/06 12:01 AM	5694.16			Transducer	26.13	194.73	11.98	
R-22	MP4B	1389.1	8/22/06 11:00 AM	5694.01			Transducer	0	199.48	11.98	4b Po check
R-22	MP5A	1448.2	9/30/05 12:01 AM	5694.44			Transducer	27.14	225.28	11.98	
R-22	MP5A	1448.2	10/1/05 12:01 AM	5694.42			Transducer	27.14	225.27	11.98	
R-22	MP5A	1448.2	10/2/05 12:01 AM	5694.42			Transducer	27.14	225.27	11.98	
R-22	MP5A	1448.2	10/3/05 12:01 AM	5694.39			Transducer	27.16	225.26	11.98	
R-22	MP5A	1448.2	10/4/05 12:01 AM	5694.4			Transducer	27.14	225.26	11.98	
R-22	MP5A	1448.2	10/5/05 12:01 AM	5694.37			Transducer	27.14	225.25	11.98	
R-22	MP5A	1448.2	10/6/05 12:01 AM	5694.4			Transducer	27.14	225.26	11.98	
R-22	MP5A	1448.2	10/7/05 12:01 AM	5694.36			Transducer	27.16	225.24	11.98	
R-22	MP5A	1448.2	10/8/05 12:01 AM	5694.38			Transducer	27.14	225.26	11.98	
R-22	MP5A	1448.2	10/9/05 12:01 AM	5694.37			Transducer	27.14	225.25	11.98	
R-22	MP5A	1448.2	10/10/05 12:01 AM	5694.35			Transducer	27.14	225.24	11.98	
R-22	MP5A	1448.2	10/11/05 12:01 AM	5694.34			Transducer	27.16	225.24	11.98	
R-22	MP5A	1448.2	10/12/05 12:01 AM	5694.35			Transducer	27.14	225.24	11.98	
R-22	MP5A	1448.2	10/13/05 12:01 AM	5694.37			Transducer	27.14	225.25	11.98	
R-22	MP5A	1448.2	10/14/05 12:01 AM	5694.4			Transducer	27.14	225.26	11.98	
R-22	MP5A	1448.2	10/15/05 12:01 AM	5694.4			Transducer	27.14	225.26	11.98	
R-22	MP5A	1448.2	10/16/05 12:01 AM	5694.38			Transducer	27.14	225.26	11.98	
R-22	MP5A	1448.2	10/17/05 12:01 AM	5694.4			Transducer	27.14	225.26	11.98	
R-22	MP5A	1448.2	10/18/05 12:01 AM	5694.38			Transducer	27.14	225.26	11.98	

GFI Water Levels (Earliest Measurement of Day), October 1, 2005 - September 30, 2006

Location	Port Name	Port Depth (ft)	Measurement Date/Time	Water Level (ft)	Data Quality Code	Data Quality Reason Code	Method	Temp (C)	Transducer Pressure (psia)	Atmospheric Pressure (psi)	Comments
R-22	MP5A	1448.2	10/19/05 12:01 AM	5694.37			Transducer	27.14	225.25	11.98	
R-22	MP5A	1448.2	10/20/05 12:01 AM	5694.37			Transducer	27.14	225.25	11.98	
R-22	MP5A	1448.2	10/21/05 12:01 AM	5694.38			Transducer	27.14	225.26	11.98	
R-22	MP5A	1448.2	10/22/05 12:01 AM	5694.37			Transducer	27.14	225.25	11.98	
R-22	MP5A	1448.2	10/23/05 12:01 AM	5694.37			Transducer	27.14	225.25	11.98	
R-22	MP5A	1448.2	10/24/05 12:01 AM	5694.4			Transducer	27.14	225.26	11.98	
R-22	MP5A	1448.2	10/25/05 12:01 AM	5694.4			Transducer	27.14	225.26	11.98	
R-22	MP5A	1448.2	10/26/05 12:01 AM	5694.4			Transducer	27.14	225.26	11.98	
R-22	MP5A	1448.2	10/27/05 12:01 AM	5694.4			Transducer	27.14	225.26	11.98	
R-22	MP5A	1448.2	10/28/05 12:01 AM	5694.4			Transducer	27.14	225.26	11.98	
R-22	MP5A	1448.2	10/29/05 12:01 AM	5694.4			Transducer	27.14	225.26	11.98	
R-22	MP5A	1448.2	10/30/05 12:01 AM	5694.4			Transducer	27.14	225.26	11.98	
R-22	MP5A	1448.2	10/31/05 12:01 AM	5694.4			Transducer	27.14	225.26	11.98	
R-22	MP5A	1448.2	11/1/05 12:01 AM	5694.42			Transducer	27.14	225.27	11.98	
R-22	MP5A	1448.2	11/2/05 12:01 AM	5694.42			Transducer	27.14	225.27	11.98	
R-22	MP5A	1448.2	11/3/05 12:01 AM	5694.42			Transducer	27.14	225.27	11.98	
R-22	MP5A	1448.2	11/4/05 12:01 AM	5694.42			Transducer	27.14	225.27	11.98	
R-22	MP5A	1448.2	11/5/05 12:01 AM	5694.37			Transducer	27.16	225.25	11.98	
R-22	MP5A	1448.2	11/6/05 12:01 AM	5694.4			Transducer	27.14	225.26	11.98	
R-22	MP5A	1448.2	11/7/05 12:01 AM	5694.38			Transducer	27.14	225.26	11.98	
R-22	MP5A	1448.2	11/8/05 12:01 AM	5694.38			Transducer	27.14	225.26	11.98	
R-22	MP5A	1448.2	11/9/05 12:01 AM	5694.38			Transducer	27.14	225.26	11.98	
R-22	MP5A	1448.2	11/10/05 12:01 AM	5694.4			Transducer	27.14	225.26	11.98	
R-22	MP5A	1448.2	11/11/05 12:01 AM	5694.4			Transducer	27.14	225.26	11.98	
R-22	MP5A	1448.2	11/12/05 12:01 AM	5694.4			Transducer	27.14	225.26	11.98	
R-22	MP5A	1448.2	11/13/05 12:01 AM	5694.38			Transducer	27.14	225.26	11.98	
R-22	MP5A	1448.2	11/14/05 12:01 AM	5694.37			Transducer	27.16	225.25	11.98	
R-22	MP5A	1448.2	11/15/05 12:01 AM	5694.36			Transducer	27.16	225.24	11.98	
R-22	MP5A	1448.2	11/16/05 12:01 AM	5694.37			Transducer	27.14	225.25	11.98	
R-22	MP5A	1448.2	11/17/05 12:01 AM	5694.36			Transducer	27.16	225.24	11.98	
R-22	MP5A	1448.2	11/18/05 12:01 AM	5694.4			Transducer	27.14	225.26	11.98	
R-22	MP5A	1448.2	11/19/05 12:01 AM	5694.37			Transducer	27.14	225.25	11.98	
R-22	MP5A	1448.2	11/20/05 12:01 AM	5694.4			Transducer	27.14	225.26	11.98	
R-22	MP5A	1448.2	11/21/05 12:01 AM	5694.4			Transducer	27.14	225.26	11.98	
R-22	MP5A	1448.2	11/22/05 12:01 AM	5694.4			Transducer	27.14	225.26	11.98	
R-22	MP5A	1448.2	11/23/05 12:01 AM	5694.44			Transducer	27.14	225.28	11.98	
R-22	MP5A	1448.2	11/24/05 12:01 AM	5694.43			Transducer	27.13	225.27	11.98	
R-22	MP5A	1448.2	11/25/05 12:01 AM	5694.42			Transducer	27.14	225.27	11.98	
R-22	MP5A	1448.2	11/26/05 12:01 AM	5694.4			Transducer	27.14	225.26	11.98	
R-22	MP5A	1448.2	11/27/05 12:01 AM	5694.32			Transducer	27.16	225.23	11.98	
R-22	MP5A	1448.2	11/28/05 12:01 AM	5694.3			Transducer	27.14	225.22	11.98	
R-22	MP5A	1448.2	11/29/05 12:01 AM	5694.3			Transducer	27.14	225.22	11.98	
R-22	MP5A	1448.2	11/30/05 12:01 AM	5694.26			Transducer	27.14	225.2	11.98	
R-22	MP5A	1448.2	12/1/05 12:01 AM	5694.26			Transducer	27.14	225.2	11.98	
R-22	MP5A	1448.2	12/2/05 12:01 AM	5694.24			Transducer	27.14	225.19	11.98	
R-22	MP5A	1448.2	12/3/05 12:01 AM	5694.23			Transducer	27.14	225.19	11.98	
R-22	MP5A	1448.2	12/4/05 12:01 AM	5694.21			Transducer	27.14	225.18	11.98	
R-22	MP5A	1448.2	12/5/05 12:01 AM	5694.24			Transducer	27.14	225.19	11.98	
R-22	MP5A	1448.2	12/6/05 12:01 AM	5694.24			Transducer	27.14	225.19	11.98	

GFI Water Levels (Earliest Measurement of Day), October 1, 2005 - September 30, 2006

Location	Port Name	Port Depth (ft)	Measurement Date/Time	Water Level (ft)	Data Quality Code	Data Quality Reason Code	Method	Temp (C)	Transducer Pressure (psia)	Atmospheric Pressure (psi)	Comments
R-22	MP5A	1448.2	12/7/05 12:01 AM	5694.24			Transducer	27.14	225.19	11.98	
R-22	MP5A	1448.2	12/8/05 12:01 AM	5694.28			Transducer	27.14	225.21	11.98	
R-22	MP5A	1448.2	12/9/05 12:01 AM	5694.3			Transducer	27.16	225.22	11.98	
R-22	MP5A	1448.2	12/10/05 12:01 AM	5694.31			Transducer	27.14	225.22	11.98	
R-22	MP5A	1448.2	12/11/05 12:01 AM	5694.33			Transducer	27.14	225.23	11.98	
R-22	MP5A	1448.2	12/12/05 12:01 AM	5694.31			Transducer	27.14	225.22	11.98	
R-22	MP5A	1448.2	12/13/05 12:01 AM	5694.31			Transducer	27.14	225.22	11.98	
R-22	MP5A	1448.2	12/14/05 12:01 AM	5694.28			Transducer	27.14	225.21	11.98	
R-22	MP5A	1448.2	12/15/05 12:01 AM	5694.29			Transducer	27.16	225.21	11.98	
R-22	MP5A	1448.2	12/16/05 12:01 AM	5694.24			Transducer	27.14	225.19	11.98	
R-22	MP5A	1448.2	12/17/05 12:01 AM	5694.24			Transducer	27.14	225.19	11.98	
R-22	MP5A	1448.2	12/18/05 12:01 AM	5694.24			Transducer	27.14	225.19	11.98	
R-22	MP5A	1448.2	12/19/05 12:01 AM	5694.27			Transducer	27.16	225.21	11.98	
R-22	MP5A	1448.2	12/20/05 12:01 AM	5694.28			Transducer	27.14	225.21	11.98	
R-22	MP5A	1448.2	12/21/05 12:01 AM	5694.33			Transducer	27.14	225.23	11.98	
R-22	MP5A	1448.2	12/22/05 12:01 AM	5694.35			Transducer	27.14	225.24	11.98	
R-22	MP5A	1448.2	12/23/05 12:01 AM	5694.35			Transducer	27.14	225.24	11.98	
R-22	MP5A	1448.2	12/24/05 12:01 AM	5694.36			Transducer	27.16	225.24	11.98	
R-22	MP5A	1448.2	12/25/05 12:01 AM	5694.36			Transducer	27.16	225.24	11.98	
R-22	MP5A	1448.2	12/26/05 12:01 AM	5694.35			Transducer	27.14	225.24	11.98	
R-22	MP5A	1448.2	12/27/05 12:01 AM	5694.31			Transducer	27.14	225.22	11.98	
R-22	MP5A	1448.2	12/28/05 12:01 AM	5694.31			Transducer	27.14	225.22	11.98	
R-22	MP5A	1448.2	12/29/05 12:01 AM	5694.26			Transducer	27.14	225.2	11.98	
R-22	MP5A	1448.2	12/30/05 12:01 AM	5694.3			Transducer	27.14	225.22	11.98	
R-22	MP5A	1448.2	1/31/06 3:01 PM	5694.22			Transducer	27.21	225.19	11.98	
R-22	MP5A	1448.2	2/1/06 12:01 AM	5694.22			Transducer	27.19	225.18	11.98	
R-22	MP5A	1448.2	2/2/06 12:01 AM	5694.21			Transducer	27.21	225.18	11.98	
R-22	MP5A	1448.2	2/3/06 12:01 AM	5694.19			Transducer	27.21	225.17	11.98	
R-22	MP5A	1448.2	2/4/06 12:01 AM	5694.21			Transducer	27.21	225.18	11.98	
R-22	MP5A	1448.2	2/5/06 12:01 AM	5694.17			Transducer	27.21	225.16	11.98	
R-22	MP5A	1448.2	2/6/06 12:01 AM	5694.21			Transducer	27.21	225.18	11.98	
R-22	MP5A	1448.2	2/7/06 12:01 AM	5694.22			Transducer	27.21	225.19	11.98	
R-22	MP5A	1448.2	2/8/06 12:01 AM	5694.24			Transducer	27.21	225.19	11.98	
R-22	MP5A	1448.2	2/9/06 12:01 AM	5694.26			Transducer	27.21	225.2	11.98	
R-22	MP5A	1448.2	2/10/06 12:01 AM	5694.26			Transducer	27.21	225.2	11.98	
R-22	MP5A	1448.2	2/11/06 12:01 AM	5694.28			Transducer	27.21	225.21	11.98	
R-22	MP5A	1448.2	2/12/06 12:01 AM	5694.28			Transducer	27.14	225.21	11.98	
R-22	MP5A	1448.2	2/13/06 12:01 AM	5694.28			Transducer	27.14	225.21	11.98	
R-22	MP5A	1448.2	2/14/06 12:01 AM	5694.27			Transducer	27.16	225.21	11.98	
R-22	MP5A	1448.2	2/15/06 12:01 AM	5694.28			Transducer	27.14	225.21	11.98	
R-22	MP5A	1448.2	2/16/06 12:01 AM	5694.24			Transducer	27.14	225.19	11.98	
R-22	MP5A	1448.2	2/17/06 12:01 AM	5694.22			Transducer	27.16	225.18	11.98	
R-22	MP5A	1448.2	2/18/06 12:01 AM	5694.23			Transducer	27.14	225.19	11.98	
R-22	MP5A	1448.2	2/19/06 12:01 AM	5694.23			Transducer	27.14	225.19	11.98	
R-22	MP5A	1448.2	2/20/06 12:01 AM	5694.23			Transducer	27.14	225.19	11.98	
R-22	MP5A	1448.2	2/21/06 12:01 AM	5694.19			Transducer	27.14	225.17	11.98	
R-22	MP5A	1448.2	2/22/06 12:01 AM	5694.21			Transducer	27.14	225.18	11.98	
R-22	MP5A	1448.2	2/23/06 12:01 AM	5694.21			Transducer	27.14	225.18	11.98	
R-22	MP5A	1448.2	2/24/06 12:01 AM	5694.2			Transducer	27.16	225.17	11.98	

GFI Water Levels (Earliest Measurement of Day), October 1, 2005 - September 30, 2006

Location	Port Name	Port Depth (ft)	Measurement Date/Time	Water Level (ft)	Data Quality Code	Data Quality Reason Code	Method	Temp (C)	Transducer Pressure (psia)	Atmospheric Pressure (psi)	Comments
R-22	MP5A	1448.2	2/25/06 12:01 AM	5694.2			Transducer	27.16	225.17	11.98	
R-22	MP5A	1448.2	2/26/06 12:01 AM	5694.22			Transducer	27.16	225.18	11.98	
R-22	MP5A	1448.2	2/27/06 12:01 AM	5694.23			Transducer	27.14	225.19	11.98	
R-22	MP5A	1448.2	2/28/06 12:01 AM	5694.23			Transducer	27.14	225.19	11.98	
R-22	MP5A	1448.2	3/1/06 12:01 AM	5694.2			Transducer	27.16	225.17	11.98	
R-22	MP5A	1448.2	3/2/06 12:01 AM	5694.21			Transducer	27.14	225.18	11.98	
R-22	MP5A	1448.2	3/3/06 12:01 AM	5694.23			Transducer	27.14	225.19	11.98	
R-22	MP5A	1448.2	3/4/06 12:01 AM	5694.21			Transducer	27.14	225.18	11.98	
R-22	MP5A	1448.2	3/5/06 12:01 AM	5694.23			Transducer	27.16	225.19	11.98	
R-22	MP5A	1448.2	3/6/06 12:01 AM	5694.26			Transducer	27.14	225.2	11.98	
R-22	MP5A	1448.2	3/7/06 12:01 AM	5694.24			Transducer	27.14	225.19	11.98	
R-22	MP5A	1448.2	3/8/06 12:01 AM	5694.21			Transducer	27.14	225.18	11.98	
R-22	MP5A	1448.2	3/9/06 12:01 AM	5694.17			Transducer	27.14	225.16	11.98	
R-22	MP5A	1448.2	3/10/06 12:01 AM	5694.12			Transducer	27.14	225.14	11.98	
R-22	MP5A	1448.2	3/11/06 12:01 AM	5694.1			Transducer	27.14	225.13	11.98	
R-22	MP5A	1448.2	3/12/06 12:01 AM	5694.03			Transducer	27.14	225.1	11.98	
R-22	MP5A	1448.2	3/13/06 12:01 AM	5694.06			Transducer	27.16	225.11	11.98	
R-22	MP5A	1448.2	3/14/06 12:01 AM	5694.07			Transducer	27.14	225.12	11.98	
R-22	MP5A	1448.2	3/15/06 12:01 AM	5694.07			Transducer	27.14	225.12	11.98	
R-22	MP5A	1448.2	3/16/06 12:01 AM	5694.12			Transducer	27.14	225.14	11.98	
R-22	MP5A	1448.2	3/17/06 12:01 AM	5694.12			Transducer	27.14	225.14	11.98	
R-22	MP5A	1448.2	3/18/06 12:01 AM	5694.12			Transducer	27.14	225.14	11.98	
R-22	MP5A	1448.2	3/19/06 12:01 AM	5694.08			Transducer	27.14	225.13	11.98	
R-22	MP5A	1448.2	3/20/06 12:01 AM	5694.07			Transducer	27.14	225.12	11.98	
R-22	MP5A	1448.2	3/21/06 12:01 AM	5694.07			Transducer	27.14	225.12	11.98	
R-22	MP5A	1448.2	3/22/06 12:01 AM	5694.06			Transducer	27.16	225.11	11.98	
R-22	MP5A	1448.2	3/23/06 12:01 AM	5694.1			Transducer	27.14	225.13	11.98	
R-22	MP5A	1448.2	3/24/06 12:01 AM	5694.1			Transducer	27.14	225.13	11.98	
R-22	MP5A	1448.2	3/25/06 12:01 AM	5694.13			Transducer	27.16	225.14	11.98	
R-22	MP5A	1448.2	3/26/06 12:01 AM	5694.12			Transducer	27.14	225.14	11.98	
R-22	MP5A	1448.2	3/27/06 12:01 AM	5694.14			Transducer	27.14	225.15	11.98	
R-22	MP5A	1448.2	3/28/06 12:01 AM	5694.16			Transducer	27.14	225.16	11.98	
R-22	MP5A	1448.2	3/29/06 12:01 AM	5694.13			Transducer	27.16	225.14	11.98	
R-22	MP5A	1448.2	3/30/06 12:01 AM	5694.12			Transducer	27.14	225.14	11.98	
R-22	MP5A	1448.2	3/31/06 12:01 AM	5694.12			Transducer	27.14	225.14	11.98	
R-22	MP5A	1448.2	4/1/06 12:01 AM	5694.13			Transducer	27.16	225.14	11.98	
R-22	MP5A	1448.2	4/2/06 12:01 AM	5694.15			Transducer	27.16	225.15	11.98	
R-22	MP5A	1448.2	4/3/06 12:01 AM	5694.17			Transducer	27.14	225.16	11.98	
R-22	MP5A	1448.2	4/4/06 12:01 AM	5694.15			Transducer	27.16	225.15	11.98	
R-22	MP5A	1448.2	4/5/06 12:01 AM	5694.17			Transducer	27.14	225.16	11.98	
R-22	MP5A	1448.2	4/6/06 12:01 AM	5694.13			Transducer	27.16	225.14	11.98	
R-22	MP5A	1448.2	4/7/06 12:01 AM	5694.11			Transducer	27.16	225.14	11.98	
R-22	MP5A	1448.2	4/8/06 12:01 AM	5694.14			Transducer	27.14	225.15	11.98	
R-22	MP5A	1448.2	4/9/06 12:01 AM	5694.12			Transducer	27.14	225.14	11.98	
R-22	MP5A	1448.2	4/10/06 12:01 AM	5694.1			Transducer	27.14	225.13	11.98	
R-22	MP5A	1448.2	4/11/06 12:01 AM	5694.12			Transducer	27.14	225.14	11.98	
R-22	MP5A	1448.2	4/12/06 12:01 AM	5694.14			Transducer	27.14	225.15	11.98	
R-22	MP5A	1448.2	4/13/06 12:01 AM	5694.14			Transducer	27.14	225.15	11.98	
R-22	MP5A	1448.2	4/14/06 12:01 AM	5694.14			Transducer	27.14	225.15	11.98	

GFI Water Levels (Earliest Measurement of Day), October 1, 2005 - September 30, 2006

Location	Port Name	Port Depth (ft)	Measurement Date/Time	Water Level (ft)	Data Quality Code	Data Quality Reason Code	Method	Temp (C)	Transducer Pressure (psia)	Atmospheric Pressure (psi)	Comments
R-22	MP5A	1448.2	4/15/06 12:01 AM	5694.08			Transducer	27.14	225.13	11.98	
R-22	MP5A	1448.2	4/16/06 12:01 AM	5694.14			Transducer	27.14	225.15	11.98	
R-22	MP5A	1448.2	4/17/06 12:01 AM	5694.12			Transducer	27.14	225.14	11.98	
R-22	MP5A	1448.2	4/18/06 12:01 AM	5694.08			Transducer	27.14	225.13	11.98	
R-22	MP5A	1448.2	4/19/06 12:01 AM	5694.1			Transducer	27.14	225.13	11.98	
R-22	MP5A	1448.2	4/20/06 12:01 AM	5694.11			Transducer	27.16	225.14	11.98	
R-22	MP5A	1448.2	4/21/06 12:01 AM	5694.1			Transducer	27.14	225.13	11.98	
R-22	MP5A	1448.2	4/22/06 12:01 AM	5694.1			Transducer	27.14	225.13	11.98	
R-22	MP5A	1448.2	4/23/06 12:01 AM	5694.1			Transducer	27.14	225.13	11.98	
R-22	MP5A	1448.2	4/24/06 12:01 AM	5694.11			Transducer	27.16	225.14	11.98	
R-22	MP5A	1448.2	4/25/06 12:01 AM	5694.1			Transducer	27.14	225.13	11.98	
R-22	MP5A	1448.2	4/26/06 12:01 AM	5694.12			Transducer	27.14	225.14	11.98	
R-22	MP5A	1448.2	4/27/06 12:01 AM	5694.09			Transducer	27.16	225.13	11.98	
R-22	MP5A	1448.2	4/28/06 12:01 AM	5694.1			Transducer	27.14	225.13	11.98	
R-22	MP5A	1448.2	4/29/06 12:01 AM	5694.12			Transducer	27.14	225.14	11.98	
R-22	MP5A	1448.2	4/30/06 12:01 AM	5694.1			Transducer	27.14	225.13	11.98	
R-22	MP5A	1448.2	5/1/06 12:01 AM	5694.1			Transducer	27.14	225.13	11.98	
R-22	MP5A	1448.2	5/2/06 12:01 AM	5694.1			Transducer	27.14	225.13	11.98	
R-22	MP5A	1448.2	5/3/06 12:01 AM	5694.1			Transducer	27.14	225.13	11.98	
R-22	MP5A	1448.2	5/4/06 12:01 AM	5694.12			Transducer	27.14	225.14	11.98	
R-22	MP5A	1448.2	5/5/06 12:01 AM	5694.12			Transducer	27.14	225.14	11.98	
R-22	MP5A	1448.2	5/6/06 12:01 AM	5694.08			Transducer	27.14	225.13	11.98	
R-22	MP5A	1448.2	5/7/06 12:01 AM	5694.08			Transducer	27.14	225.13	11.98	
R-22	MP5A	1448.2	5/8/06 12:01 AM	5694.06			Transducer	27.16	225.11	11.98	
R-22	MP5A	1448.2	5/9/06 12:01 AM	5694.07			Transducer	27.14	225.12	11.98	
R-22	MP5A	1448.2	5/10/06 12:01 AM	5694.07			Transducer	27.14	225.12	11.98	
R-22	MP5A	1448.2	5/11/06 12:01 AM	5694.1			Transducer	27.14	225.13	11.98	
R-22	MP5A	1448.2	5/12/06 12:01 AM	5694.07			Transducer	27.14	225.12	11.98	
R-22	MP5A	1448.2	5/13/06 12:01 AM	5694.07			Transducer	27.14	225.12	11.98	
R-22	MP5A	1448.2	5/14/06 12:01 AM	5694.12			Transducer	27.14	225.14	11.98	
R-22	MP5A	1448.2	5/15/06 12:01 AM	5694.15			Transducer	27.16	225.15	11.98	
R-22	MP5A	1448.2	5/16/06 12:01 AM	5694.17			Transducer	27.14	225.16	11.98	
R-22	MP5A	1448.2	5/17/06 12:01 AM	5694.16			Transducer	27.16	225.16	11.98	
R-22	MP5A	1448.2	5/18/06 12:01 AM	5694.19			Transducer	27.14	225.17	11.98	
R-22	MP5A	1448.2	5/19/06 12:01 AM	5694.15			Transducer	27.16	225.15	11.98	
R-22	MP5A	1448.2	5/20/06 12:01 AM	5694.18			Transducer	27.16	225.17	11.98	
R-22	MP5A	1448.2	5/21/06 12:01 AM	5694.15			Transducer	27.16	225.15	11.98	
R-22	MP5A	1448.2	5/22/06 12:01 AM	5694.19			Transducer	27.14	225.17	11.98	
R-22	MP5A	1448.2	5/23/06 12:01 AM	5694.16			Transducer	27.16	225.16	11.98	
R-22	MP5A	1448.2	5/24/06 12:01 AM	5694.16			Transducer	27.14	225.16	11.98	
R-22	MP5A	1448.2	5/25/06 12:01 AM	5694.15			Transducer	27.16	225.15	11.98	
R-22	MP5A	1448.2	5/26/06 12:01 AM	5694.11			Transducer	27.16	225.14	11.98	
R-22	MP5A	1448.2	5/27/06 12:01 AM	5694.1			Transducer	27.14	225.13	11.98	
R-22	MP5A	1448.2	5/28/06 12:01 AM	5694.08			Transducer	27.14	225.13	11.98	
R-22	MP5A	1448.2	5/29/06 12:01 AM	5694.08			Transducer	27.14	225.13	11.98	
R-22	MP5A	1448.2	5/30/06 12:01 AM	5694.1			Transducer	27.14	225.13	11.98	
R-22	MP5A	1448.2	5/31/06 12:01 AM	5694.1			Transducer	27.14	225.13	11.98	
R-22	MP5A	1448.2	6/1/06 12:01 AM	5694.13			Transducer	27.16	225.14	11.98	
R-22	MP5A	1448.2	6/2/06 12:01 AM	5694.15			Transducer	27.16	225.15	11.98	

GFI Water Levels (Earliest Measurement of Day), October 1, 2005 - September 30, 2006

Location	Port Name	Port Depth (ft)	Measurement Date/Time	Water Level (ft)	Data Quality Code	Data Quality Reason Code	Method	Temp (C)	Transducer Pressure (psia)	Atmospheric Pressure (psi)	Comments
R-22	MP5A	1448.2	6/3/06 12:01 AM	5694.16			Transducer	27.16	225.16	11.98	
R-22	MP5A	1448.2	6/4/06 12:01 AM	5694.17			Transducer	27.14	225.16	11.98	
R-22	MP5A	1448.2	6/5/06 12:01 AM	5694.16			Transducer	27.14	225.16	11.98	
R-22	MP5A	1448.2	6/6/06 12:01 AM	5694.14			Transducer	27.14	225.15	11.98	
R-22	MP5A	1448.2	6/7/06 12:01 AM	5694.15			Transducer	27.16	225.15	11.98	
R-22	MP5A	1448.2	6/8/06 12:01 AM	5694.16			Transducer	27.16	225.16	11.98	
R-22	MP5A	1448.2	6/9/06 12:01 AM	5694.18			Transducer	27.16	225.17	11.98	
R-22	MP5A	1448.2	6/10/06 12:01 AM	5694.15			Transducer	27.16	225.15	11.98	
R-22	MP5A	1448.2	6/11/06 12:01 AM	5694.15			Transducer	27.16	225.15	11.98	
R-22	MP5A	1448.2	6/12/06 12:01 AM	5694.13			Transducer	27.16	225.14	11.98	
R-22	MP5A	1448.2	6/13/06 12:01 AM	5694.16			Transducer	27.16	225.16	11.98	
R-22	MP5A	1448.2	6/14/06 12:01 AM	5694.15			Transducer	27.16	225.15	11.98	
R-22	MP5A	1448.2	6/15/06 12:01 AM	5694.16			Transducer	27.16	225.16	11.98	
R-22	MP5A	1448.2	6/16/06 12:01 AM	5694.16			Transducer	27.14	225.16	11.98	
R-22	MP5A	1448.2	6/17/06 12:01 AM	5694.13			Transducer	27.16	225.14	11.98	
R-22	MP5A	1448.2	6/18/06 12:01 AM	5694.15			Transducer	27.16	225.15	11.98	
R-22	MP5A	1448.2	6/19/06 12:01 AM	5694.14			Transducer	27.14	225.15	11.98	
R-22	MP5A	1448.2	6/20/06 12:01 AM	5694.13			Transducer	27.16	225.14	11.98	
R-22	MP5A	1448.2	6/21/06 12:01 AM	5694.15			Transducer	27.16	225.15	11.98	
R-22	MP5A	1448.2	6/22/06 12:01 AM	5694.16			Transducer	27.14	225.16	11.98	
R-22	MP5A	1448.2	6/23/06 12:01 AM	5694.18			Transducer	27.16	225.17	11.98	
R-22	MP5A	1448.2	6/24/06 12:01 AM	5694.19			Transducer	27.14	225.17	11.98	
R-22	MP5A	1448.2	6/25/06 12:01 AM	5694.2			Transducer	27.16	225.17	11.98	
R-22	MP5A	1448.2	6/26/06 12:01 AM	5694.22			Transducer	27.16	225.18	11.98	
R-22	MP5A	1448.2	6/27/06 12:01 AM	5694.23			Transducer	27.14	225.19	11.98	
R-22	MP5A	1448.2	6/28/06 12:01 AM	5694.23			Transducer	27.14	225.19	11.98	
R-22	MP5A	1448.2	6/29/06 12:01 AM	5694.22			Transducer	27.16	225.18	11.98	
R-22	MP5A	1448.2	6/30/06 12:01 AM	5694.25			Transducer	27.16	225.2	11.98	
R-22	MP5A	1448.2	7/1/06 12:01 AM	5694.24			Transducer	27.14	225.19	11.98	
R-22	MP5A	1448.2	7/2/06 12:01 AM	5694.24			Transducer	27.14	225.19	11.98	
R-22	MP5A	1448.2	7/3/06 12:01 AM	5694.24			Transducer	27.14	225.19	11.98	
R-22	MP5A	1448.2	7/4/06 12:01 AM	5694.23			Transducer	27.14	225.19	11.98	
R-22	MP5A	1448.2	7/5/06 12:01 AM	5694.28			Transducer	27.14	225.21	11.98	
R-22	MP5A	1448.2	7/6/06 12:01 AM	5694.26			Transducer	27.14	225.2	11.98	
R-22	MP5A	1448.2	7/7/06 12:01 AM	5694.26			Transducer	27.14	225.2	11.98	
R-22	MP5A	1448.2	7/8/06 12:01 AM	5694.28			Transducer	27.14	225.21	11.98	
R-22	MP5A	1448.2	7/9/06 12:01 AM	5694.24			Transducer	27.14	225.19	11.98	
R-22	MP5A	1448.2	7/10/06 12:01 AM	5694.27			Transducer	27.16	225.21	11.98	
R-22	MP5A	1448.2	7/11/06 12:01 AM	5694.24			Transducer	27.14	225.19	11.98	
R-22	MP5A	1448.2	7/12/06 12:01 AM	5694.23			Transducer	27.14	225.19	11.98	
R-22	MP5A	1448.2	7/13/06 12:01 AM	5694.23			Transducer	27.16	225.19	11.98	
R-22	MP5A	1448.2	7/14/06 12:01 AM	5694.24			Transducer	27.14	225.19	11.98	
R-22	MP5A	1448.2	7/15/06 12:01 AM	5694.23			Transducer	27.14	225.19	11.98	
R-22	MP5A	1448.2	7/16/06 12:01 AM	5694.26			Transducer	27.14	225.2	11.98	
R-22	MP5A	1448.2	7/17/06 12:01 AM	5694.26			Transducer	27.14	225.2	11.98	
R-22	MP5A	1448.2	7/18/06 12:01 AM	5694.25			Transducer	27.16	225.2	11.98	
R-22	MP5A	1448.2	7/19/06 12:01 AM	5694.26			Transducer	27.14	225.2	11.98	
R-22	MP5A	1448.2	7/20/06 12:01 AM	5694.26			Transducer	27.14	225.2	11.98	
R-22	MP5A	1448.2	7/21/06 12:01 AM	5694.26			Transducer	27.14	225.2	11.98	

GFI Water Levels (Earliest Measurement of Day), October 1, 2005 - September 30, 2006

Location	Port Name	Port Depth (ft)	Measurement Date/Time	Water Level (ft)	Data Quality Code	Data Quality Reason Code	Method	Temp (C)	Transducer Pressure (psia)	Atmospheric Pressure (psi)	Comments
R-22	MP5A	1448.2	7/22/06 12:01 AM	5694.27			Transducer	27.16	225.21	11.98	
R-22	MP5A	1448.2	7/23/06 12:01 AM	5694.26			Transducer	27.14	225.2	11.98	
R-22	MP5A	1448.2	7/24/06 12:01 AM	5694.26			Transducer	27.14	225.2	11.98	
R-22	MP5A	1448.2	7/25/06 12:01 AM	5694.23			Transducer	27.16	225.19	11.98	
R-22	MP5A	1448.2	7/26/06 12:01 AM	5694.23			Transducer	27.14	225.19	11.98	
R-22	MP5A	1448.2	7/27/06 12:01 AM	5694.21			Transducer	27.14	225.18	11.98	
R-22	MP5A	1448.2	7/28/06 12:01 AM	5694.2			Transducer	27.16	225.17	11.98	
R-22	MP5A	1448.2	7/29/06 12:01 AM	5694.19			Transducer	27.14	225.17	11.98	
R-22	MP5A	1448.2	7/30/06 12:01 AM	5694.19			Transducer	27.14	225.17	11.98	
R-22	MP5A	1448.2	7/31/06 12:01 AM	5694.16			Transducer	27.16	225.16	11.98	
R-22	MP5A	1448.2	8/1/06 12:01 AM	5694.16			Transducer	27.16	225.16	11.98	
R-22	MP5A	1448.2	8/2/06 12:01 AM	5694.15			Transducer	27.16	225.15	11.98	
R-22	MP5A	1448.2	8/3/06 12:01 AM	5694.16			Transducer	27.14	225.16	11.98	
R-22	MP5A	1448.2	8/4/06 12:01 AM	5694.16			Transducer	27.14	225.16	11.98	
R-22	MP5A	1448.2	8/5/06 12:01 AM	5694.16			Transducer	27.16	225.16	11.98	
R-22	MP5A	1448.2	8/6/06 12:01 AM	5694.2			Transducer	27.16	225.17	11.98	
R-22	MP5A	1448.2	8/7/06 12:01 AM	5694.19			Transducer	27.14	225.17	11.98	
R-22	MP5A	1448.2	8/8/06 12:01 AM	5694.2			Transducer	27.16	225.17	11.98	
R-22	MP5A	1448.2	8/9/06 12:01 AM	5694.2			Transducer	27.16	225.17	11.98	
R-22	MP5A	1448.2	8/10/06 12:01 AM	5694.21			Transducer	27.14	225.18	11.98	
R-22	MP5A	1448.2	8/11/06 12:01 AM	5694.19			Transducer	27.14	225.17	11.98	
R-22	MP5A	1448.2	8/12/06 12:01 AM	5694.17			Transducer	27.14	225.16	11.98	
R-22	MP5A	1448.2	8/13/06 12:01 AM	5694.17			Transducer	27.14	225.16	11.98	
R-22	MP5A	1448.2	8/14/06 12:01 AM	5694.18			Transducer	27.16	225.17	11.98	
R-22	MP5A	1448.2	8/15/06 12:01 AM	5694.16			Transducer	27.16	225.16	11.98	
R-22	MP5A	1448.2	8/16/06 12:01 AM	5694.18			Transducer	27.16	225.17	11.98	
R-22	MP5A	1448.2	8/17/06 12:01 AM	5694.19			Transducer	27.14	225.17	11.98	
R-22	MP5A	1448.2	8/18/06 12:01 AM	5694.18			Transducer	27.16	225.17	11.98	
R-22	MP5A	1448.2	8/19/06 12:01 AM	5694.19			Transducer	27.14	225.17	11.98	
R-22	MP5A	1448.2	8/20/06 12:01 AM	5694.18			Transducer	27.16	225.17	11.98	
R-22	MP5A	1448.2	8/21/06 12:01 AM	5694.21			Transducer	27.14	225.18	11.98	
R-22	MP5A	1448.2	8/29/06 10:00 AM	5694.05			Transducer	0	225.11	11.98	5a Po install
R-22	MP5A	1448.2	8/30/06 12:01 AM	5694.13			Transducer	27.16	225.14	11.98	
R-22	MP5A	1448.2	8/31/06 12:01 AM	5694.15			Transducer	27.16	225.15	11.98	
R-22	MP5A	1448.2	9/1/06 12:01 AM	5694.16			Transducer	27.14	225.16	11.98	
R-22	MP5A	1448.2	9/2/06 12:01 AM	5694.17			Transducer	27.14	225.16	11.98	
R-22	MP5A	1448.2	9/3/06 12:01 AM	5694.18			Transducer	27.16	225.17	11.98	
R-22	MP5A	1448.2	9/4/06 12:01 AM	5694.19			Transducer	27.14	225.17	11.98	
R-22	MP5A	1448.2	9/5/06 12:01 AM	5694.2			Transducer	27.16	225.17	11.98	
R-22	MP5A	1448.2	9/6/06 12:01 AM	5694.18			Transducer	27.16	225.17	11.98	
R-22	MP5A	1448.2	9/7/06 12:01 AM	5694.19			Transducer	27.14	225.17	11.98	
R-22	MP5A	1448.2	9/8/06 12:01 AM	5694.15			Transducer	27.16	225.15	11.98	
R-22	MP5A	1448.2	9/9/06 12:01 AM	5694.15			Transducer	27.16	225.15	11.98	
R-22	MP5A	1448.2	9/10/06 12:01 AM	5694.15			Transducer	27.16	225.15	11.98	
R-22	MP5A	1448.2	9/11/06 12:01 AM	5694.13			Transducer	27.16	225.14	11.98	
R-22	MP5A	1448.2	9/12/06 12:01 AM	5694.16			Transducer	27.16	225.16	11.98	
R-22	MP5A	1448.2	9/13/06 12:01 AM	5694.16			Transducer	27.16	225.16	11.98	
R-22	MP5A	1448.2	9/14/06 12:01 AM	5694.13			Transducer	27.16	225.14	11.98	
R-22	MP5A	1448.2	9/15/06 12:01 AM	5694.13			Transducer	27.16	225.14	11.98	

GFI Water Levels (Earliest Measurement of Day), October 1, 2005 - September 30, 2006

Location	Port Name	Port Depth (ft)	Measurement Date/Time	Water Level (ft)	Data Quality Code	Data Quality Reason Code	Method	Temp (C)	Transducer Pressure (psia)	Atmospheric Pressure (psi)	Comments
R-22	MP5A	1448.2	9/16/06 12:01 AM	5694.14			Transducer	27.14	225.15	11.98	
R-22	MP5A	1448.2	9/17/06 12:01 AM	5694.09			Transducer	27.16	225.13	11.98	
R-22	MP5A	1448.2	9/18/06 12:01 AM	5694.09			Transducer	27.16	225.13	11.98	
R-22	MP5A	1448.2	9/19/06 12:01 AM	5694.12			Transducer	27.14	225.14	11.98	
R-22	MP5A	1448.2	9/20/06 12:01 AM	5694.08			Transducer	27.16	225.12	11.98	
R-22	MP5A	1448.2	9/21/06 12:01 AM	5694.06			Transducer	27.16	225.11	11.98	
R-22	MP5A	1448.2	9/22/06 12:01 AM	5694.02			Transducer	27.16	225.1	11.98	
R-22	MP5A	1448.2	9/23/06 12:01 AM	5694.04			Transducer	27.16	225.11	11.98	
R-22	MP5A	1448.2	9/24/06 12:01 AM	5694.04			Transducer	27.16	225.11	11.98	
R-22	MP5A	1448.2	9/25/06 12:01 AM	5694.07			Transducer	27.14	225.12	11.98	
R-22	MP5A	1448.2	9/26/06 12:01 AM	5694.1			Transducer	27.14	225.13	11.98	
R-22	MP5A	1448.2	9/27/06 12:01 AM	5694.13			Transducer	27.16	225.14	11.98	
R-22	MP5A	1448.2	9/28/06 12:01 AM	5694.16			Transducer	27.16	225.16	11.98	
R-22	MP5A	1448.2	9/29/06 12:01 AM	5694.16			Transducer	27.16	225.16	11.98	
R-22	MP5A	1448.2	9/30/06 12:01 AM	5694.18			Transducer	27.16	225.17	11.98	
R-22	MP5B	1459.2	8/21/06 3:00 PM	5693.94			Transducer	0	229.83	11.98	5b Po check
R-23	Single Completion	816	9/30/05 12:01 AM	5698.14			Transducer	21.68			
R-23	Single Completion	816	10/1/05 12:01 AM	5698.17			Transducer	21.68			
R-23	Single Completion	816	10/2/05 12:01 AM	5698.19			Transducer	21.68			
R-23	Single Completion	816	10/3/05 12:01 AM	5698.11			Transducer	21.68			
R-23	Single Completion	816	10/4/05 12:01 AM	5698.14			Transducer	21.68			
R-23	Single Completion	816	10/5/05 12:01 AM	5698.19			Transducer	21.68			
R-23	Single Completion	816	10/6/05 12:01 AM	5697.98			Transducer	21.68			
R-23	Single Completion	816	10/7/05 12:01 AM	5698.04			Transducer	21.68			
R-23	Single Completion	816	10/8/05 12:01 AM	5698.19			Transducer	21.68			
R-23	Single Completion	816	10/9/05 12:01 AM	5698.35			Transducer	21.68			
R-23	Single Completion	816	10/10/05 12:01 AM	5698.4			Transducer	21.68			
R-23	Single Completion	816	10/11/05 12:01 AM	5698.15			Transducer	21.68			
R-23	Single Completion	816	10/12/05 12:01 AM	5698.07			Transducer	21.68			
R-23	Single Completion	816	10/13/05 12:01 AM	5697.95			Transducer	21.68			
R-23	Single Completion	816	10/14/05 12:01 AM	5697.89			Transducer	21.68			
R-23	Single Completion	816	10/15/05 12:01 AM	5697.92			Transducer	21.68			
R-23	Single Completion	816	10/16/05 12:01 AM	5698.12			Transducer	21.68			
R-23	Single Completion	816	10/17/05 12:01 AM	5697.98			Transducer	21.68			
R-23	Single Completion	816	10/18/05 12:01 AM	5698.03			Transducer	21.68			
R-23	Single Completion	816	10/19/05 12:01 AM	5698.21			Transducer	21.68			
R-23	Single Completion	816	10/20/05 12:01 AM	5698.11			Transducer	21.68			
R-23	Single Completion	816	10/21/05 12:01 AM	5698.02			Transducer	21.68			
R-23	Single Completion	816	10/22/05 12:01 AM	5698.02			Transducer	21.68			
R-23	Single Completion	816	10/23/05 12:01 AM	5698.16			Transducer	21.68			
R-23	Single Completion	816	10/24/05 12:01 AM	5697.93			Transducer	21.68			
R-23	Single Completion	816	10/25/05 12:01 AM	5697.94			Transducer	21.68			
R-23	Single Completion	816	10/26/05 12:01 AM	5698.14			Transducer	21.67			
R-23	Single Completion	816	10/27/05 12:01 AM	5698.11			Transducer	21.68			
R-23	Single Completion	816	10/28/05 12:01 AM	5698.02			Transducer	21.68			
R-23	Single Completion	816	10/29/05 12:01 AM	5698.09			Transducer	21.68			
R-23	Single Completion	816	10/30/05 12:01 AM	5697.99			Transducer	21.68			
R-23	Single Completion	816	10/31/05 12:01 AM	5697.97			Transducer	21.68			
R-23	Single Completion	816	11/1/05 12:01 AM	5697.83			Transducer	21.67			

GFI Water Levels (Earliest Measurement of Day), October 1, 2005 - September 30, 2006

Location	Port Name	Port Depth (ft)	Measurement Date/Time	Water Level (ft)	Data Quality Code	Data Quality Reason Code	Method	Temp (C)	Transducer Pressure (psia)	Atmospheric Pressure (psi)	Comments
R-23	Single Completion	816	11/2/05 12:01 AM	5697.95			Transducer	21.67			
R-23	Single Completion	816	11/3/05 12:01 AM	5698.07			Transducer	21.67			
R-23	Single Completion	816	11/4/05 12:01 AM	5698.18			Transducer	21.68			
R-23	Single Completion	816	11/5/05 12:01 AM	5698.29			Transducer	21.68			
R-23	Single Completion	816	11/6/05 12:01 AM	5698.08			Transducer	21.68			
R-23	Single Completion	816	11/7/05 12:01 AM	5698.08			Transducer	21.68			
R-23	Single Completion	816	11/8/05 12:01 AM	5698.02			Transducer	21.67			
R-23	Single Completion	816	11/9/05 12:01 AM	5697.97			Transducer	21.67			
R-23	Single Completion	816	11/10/05 12:01 AM	5697.87			Transducer	21.67			
R-23	Single Completion	816	11/11/05 12:01 AM	5698.04			Transducer	21.67			
R-23	Single Completion	816	11/12/05 12:01 AM	5698.26			Transducer	21.67			
R-23	Single Completion	816	11/13/05 12:01 AM	5698.05			Transducer	21.67			
R-23	Single Completion	816	11/14/05 12:01 AM	5698.09			Transducer	21.67			
R-23	Single Completion	816	11/15/05 12:01 AM	5698.3			Transducer	21.67			
R-23	Single Completion	816	11/16/05 12:01 AM	5697.87			Transducer	21.67			
R-23	Single Completion	816	11/17/05 12:01 AM	5697.94			Transducer	21.67			
R-23	Single Completion	816	11/18/05 12:01 AM	5697.88			Transducer	21.67			
R-23	Single Completion	816	11/19/05 12:01 AM	5698.08			Transducer	21.67			
R-23	Single Completion	816	11/20/05 12:01 AM	5697.9			Transducer	21.67			
R-23	Single Completion	816	11/21/05 12:01 AM	5697.93			Transducer	21.67			
R-23	Single Completion	816	11/22/05 12:01 AM	5697.92			Transducer	21.67			
R-23	Single Completion	816	11/23/05 12:01 AM	5698.02			Transducer	21.67			
R-23	Single Completion	816	11/24/05 12:01 AM	5698.18			Transducer	21.67			
R-23	Single Completion	816	11/25/05 12:01 AM	5698.2			Transducer	21.67			
R-23	Single Completion	816	11/26/05 12:01 AM	5698.29			Transducer	21.67			
R-23	Single Completion	816	11/27/05 12:01 AM	5698.68			Transducer	21.67			
R-23	Single Completion	816	11/28/05 12:01 AM	5698.41			Transducer	21.67			
R-23	Single Completion	816	11/29/05 12:01 AM	5698.12			Transducer	21.68			
R-23	Single Completion	816	11/30/05 12:01 AM	5698.19			Transducer	21.67			
R-23	Single Completion	816	12/1/05 12:01 AM	5698.02			Transducer	21.67			
R-23	Single Completion	816	12/2/05 12:01 AM	5698.15			Transducer	21.67			
R-23	Single Completion	816	12/3/05 12:01 AM	5698.31			Transducer	21.67			
R-23	Single Completion	816	12/4/05 12:01 AM	5698.17			Transducer	21.67			
R-23	Single Completion	816	12/5/05 12:01 AM	5697.91			Transducer	21.67			
R-23	Single Completion	816	12/6/05 12:01 AM	5698.05			Transducer	21.67			
R-23	Single Completion	816	12/7/05 12:01 AM	5698.19			Transducer	21.67			
R-23	Single Completion	816	12/8/05 12:01 AM	5697.95			Transducer	21.67			
R-23	Single Completion	816	12/9/05 12:01 AM	5697.92			Transducer	21.67			
R-23	Single Completion	816	12/10/05 12:01 AM	5697.97			Transducer	21.67			
R-23	Single Completion	816	12/11/05 12:01 AM	5697.89			Transducer	21.67			
R-23	Single Completion	816	12/12/05 12:01 AM	5697.99			Transducer	21.67			
R-23	Single Completion	816	12/13/05 12:01 AM	5698.09			Transducer	21.67			
R-23	Single Completion	816	12/14/05 12:01 AM	5698.2			Transducer	21.67			
R-23	Single Completion	816	12/15/05 12:01 AM	5698.03			Transducer	21.67			
R-23	Single Completion	816	12/15/05 10:42 AM	5698.01			Manual				
R-23	Single Completion	816	12/16/05 12:01 AM	5698.16			Transducer	21.67			
R-23	Single Completion	816	12/17/05 12:01 AM	5698.17			Transducer	21.67			
R-23	Single Completion	816	12/18/05 12:01 AM	5697.89			Transducer	21.67			
R-23	Single Completion	816	12/19/05 12:01 AM	5697.73			Transducer	21.66			

GFI Water Levels (Earliest Measurement of Day), October 1, 2005 - September 30, 2006

Location	Port Name	Port Depth (ft)	Measurement Date/Time	Water Level (ft)	Data Quality Code	Data Quality Reason Code	Method	Temp (C)	Transducer Pressure (psia)	Atmospheric Pressure (psi)	Comments
R-23	Single Completion	816	12/20/05 12:01 AM	5697.77			Transducer	21.67			
R-23	Single Completion	816	12/21/05 12:01 AM	5697.72			Transducer	21.66			
R-23	Single Completion	816	12/22/05 12:01 AM	5697.78			Transducer	21.66			
R-23	Single Completion	816	12/23/05 12:01 AM	5697.95			Transducer	21.66			
R-23	Single Completion	816	12/24/05 12:01 AM	5697.87			Transducer	21.66			
R-23	Single Completion	816	12/25/05 12:01 AM	5697.86			Transducer	21.66			
R-23	Single Completion	816	12/26/05 12:01 AM	5697.99			Transducer	21.66			
R-23	Single Completion	816	12/27/05 12:01 AM	5698.13			Transducer	21.67			
R-23	Single Completion	816	12/28/05 12:01 AM	5697.9			Transducer	21.67			
R-23	Single Completion	816	12/29/05 12:01 AM	5698.08			Transducer	21.67			
R-23	Single Completion	816	12/30/05 12:01 AM	5698.12			Transducer	21.66			
R-23	Single Completion	816	12/31/05 12:01 AM	5698.09			Transducer	21.66			
R-23	Single Completion	816	1/1/06 12:01 AM	5698.26			Transducer	21.67			
R-23	Single Completion	816	1/2/06 12:01 AM	5697.93			Transducer	21.66			
R-23	Single Completion	816	1/3/06 12:01 AM	5697.94			Transducer	21.67			
R-23	Single Completion	816	1/4/06 12:01 AM	5697.7			Transducer	21.67			
R-23	Single Completion	816	1/5/06 12:01 AM	5697.59			Transducer	21.66			
R-23	Single Completion	816	1/6/06 12:01 AM	5697.5			Transducer	21.64			
R-23	Single Completion	816	1/7/06 12:01 AM	5697.77			Transducer	21.64			
R-23	Single Completion	816	1/8/06 12:01 AM	5698.11			Transducer	21.64			
R-23	Single Completion	816	1/9/06 12:01 AM	5697.99			Transducer	21.66			
R-23	Single Completion	816	1/10/06 12:01 AM	5697.68			Transducer	21.66			
R-23	Single Completion	816	1/11/06 12:01 AM	5697.86			Transducer	21.66			
R-23	Single Completion	816	1/12/06 12:01 AM	5698.11			Transducer	21.66			
R-23	Single Completion	816	1/13/06 12:01 AM	5697.82			Transducer	21.66			
R-23	Single Completion	816	1/14/06 12:01 AM	5697.75			Transducer	21.66			
R-23	Single Completion	816	1/15/06 12:01 AM	5698.04			Transducer	21.66			
R-23	Single Completion	816	1/16/06 12:01 AM	5698.28			Transducer	21.66			
R-23	Single Completion	816	1/17/06 12:01 AM	5697.86			Transducer	21.66			
R-23	Single Completion	816	1/18/06 12:01 AM	5697.84			Transducer	21.66			
R-23	Single Completion	816	1/19/06 12:01 AM	5698.12			Transducer	21.66			
R-23	Single Completion	816	1/20/06 12:01 AM	5698.11			Transducer	21.66			
R-23	Single Completion	816	1/21/06 12:01 AM	5697.78			Transducer	21.66			
R-23	Single Completion	816	1/22/06 12:01 AM	5697.86			Transducer	21.66			
R-23	Single Completion	816	1/23/06 12:01 AM	5697.76			Transducer	21.66			
R-23	Single Completion	816	1/24/06 12:01 AM	5697.7			Transducer	21.66			
R-23	Single Completion	816	1/25/06 12:01 AM	5697.58			Transducer	21.66			
R-23	Single Completion	816	1/26/06 12:01 AM	5697.85			Transducer	21.66			
R-23	Single Completion	816	1/27/06 12:01 AM	5697.87			Transducer	21.66			
R-23	Single Completion	816	1/28/06 12:01 AM	5698.06			Transducer	21.66			
R-23	Single Completion	816	1/29/06 12:01 AM	5697.97			Transducer	21.66			
R-23	Single Completion	816	1/30/06 12:01 AM	5697.89			Transducer	21.66			
R-23	Single Completion	816	1/31/06 12:01 AM	5697.98			Transducer	21.66			
R-23	Single Completion	816	2/1/06 12:01 AM	5698.01			Transducer	21.66			
R-23	Single Completion	816	2/2/06 12:01 AM	5698.08			Transducer	21.66			
R-23	Single Completion	816	2/3/06 12:01 AM	5698.08			Transducer	21.66			
R-23	Single Completion	816	2/4/06 12:01 AM	5697.75			Transducer	21.66			
R-23	Single Completion	816	2/5/06 12:01 AM	5698.06			Transducer	21.66			
R-23	Single Completion	816	2/6/06 12:01 AM	5697.8			Transducer	21.66			

GFI Water Levels (Earliest Measurement of Day), October 1, 2005 - September 30, 2006

Location	Port Name	Port Depth (ft)	Measurement Date/Time	Water Level (ft)	Data Quality Code	Data Quality Reason Code	Method	Temp (C)	Transducer Pressure (psia)	Atmospheric Pressure (psi)	Comments
R-23	Single Completion	816	2/7/06 12:01 AM	5697.63			Transducer	21.66			
R-23	Single Completion	816	2/8/06 12:01 AM	5697.7			Transducer	21.66			
R-23	Single Completion	816	2/9/06 12:01 AM	5697.74			Transducer	21.64			
R-23	Single Completion	816	2/10/06 12:01 AM	5697.99			Transducer	21.66			
R-23	Single Completion	816	2/11/06 12:01 AM	5697.69			Transducer	21.66			
R-23	Single Completion	816	2/12/06 12:01 AM	5697.63			Transducer	21.64			
R-23	Single Completion	816	2/13/06 12:01 AM	5697.74			Transducer	21.64			
R-23	Single Completion	816	2/14/06 12:01 AM	5697.93			Transducer	21.64			
R-23	Single Completion	816	2/15/06 12:01 AM	5698.15			Transducer	21.64			
R-23	Single Completion	816	2/16/06 12:01 AM	5698.31			Transducer	21.64			
R-23	Single Completion	816	2/17/06 12:01 AM	5697.85			Transducer	21.64			
R-23	Single Completion	816	2/18/06 12:01 AM	5697.9			Transducer	21.64			
R-23	Single Completion	816	2/19/06 12:01 AM	5697.97			Transducer	21.66			
R-23	Single Completion	816	2/20/06 12:01 AM	5697.99			Transducer	21.64			
R-23	Single Completion	816	2/21/06 12:01 AM	5698.01			Transducer	21.66			
R-23	Single Completion	816	2/22/06 12:01 AM	5698.03			Transducer	21.64			
R-23	Single Completion	816	2/23/06 12:01 AM	5697.83			Transducer	21.66			
R-23	Single Completion	816	2/24/06 12:01 AM	5697.82			Transducer	21.66			
R-23	Single Completion	816	2/25/06 12:01 AM	5697.86			Transducer	21.66			
R-23	Single Completion	816	2/26/06 12:01 AM	5697.62			Transducer	21.66			
R-23	Single Completion	816	2/27/06 12:01 AM	5697.8			Transducer	21.66			
R-23	Single Completion	816	2/28/06 12:01 AM	5697.85			Transducer	21.64			
R-23	Single Completion	816	3/1/06 12:01 AM	5697.92			Transducer	21.66			
R-23	Single Completion	816	3/2/06 12:01 AM	5697.86			Transducer	21.66			
R-23	Single Completion	816	3/3/06 12:01 AM	5697.81			Transducer	21.66			
R-23	Single Completion	816	3/4/06 12:01 AM	5697.88			Transducer	21.66			
R-23	Single Completion	816	3/5/06 12:01 AM	5697.81			Transducer	21.64			
R-23	Single Completion	816	3/6/06 12:01 AM	5697.7			Transducer	21.64			
R-23	Single Completion	816	3/7/06 12:01 AM	5697.9			Transducer	21.64			
R-23	Single Completion	816	3/8/06 12:01 AM	5698.14			Transducer	21.64			
R-23	Single Completion	816	3/9/06 12:01 AM	5698.32			Transducer	21.64			
R-23	Single Completion	816	3/10/06 12:01 AM	5698.38			Transducer	21.66			
R-23	Single Completion	816	3/11/06 12:01 AM	5698.21			Transducer	21.64			
R-23	Single Completion	816	3/12/06 12:01 AM	5698.17			Transducer	21.66			
R-23	Single Completion	816	3/13/06 12:01 AM	5697.9			Transducer	21.64			
R-23	Single Completion	816	3/14/06 12:01 AM	5697.68			Transducer	21.66			
R-23	Single Completion	816	3/15/06 12:01 AM	5697.85			Transducer	21.64			
R-23	Single Completion	816	3/16/06 12:01 AM	5697.75			Transducer	21.64			
R-23	Single Completion	816	3/17/06 12:01 AM	5697.78			Transducer	21.64			
R-23	Single Completion	816	3/18/06 12:01 AM	5697.96			Transducer	21.64			
R-23	Single Completion	816	3/19/06 12:01 AM	5698.16			Transducer	21.64			
R-23	Single Completion	816	3/20/06 12:01 AM	5698.24			Transducer	21.66			
R-23	Single Completion	816	3/21/06 12:01 AM	5697.95			Transducer	21.66			
R-23	Single Completion	816	3/22/06 12:01 AM	5697.87			Transducer	21.64			
R-23	Single Completion	816	3/23/06 12:01 AM	5697.57			Transducer	21.66			
R-23	Single Completion	816	3/24/06 12:01 AM	5697.54			Transducer	21.64			
R-23	Single Completion	816	3/25/06 12:01 AM	5697.76			Transducer	21.64			
R-23	Single Completion	816	3/26/06 12:01 AM	5697.95			Transducer	21.64			
R-23	Single Completion	816	3/27/06 12:01 AM	5697.79			Transducer	21.66			

GFI Water Levels (Earliest Measurement of Day), October 1, 2005 - September 30, 2006

Location	Port Name	Port Depth (ft)	Measurement Date/Time	Water Level (ft)	Data Quality Code	Data Quality Reason Code	Method	Temp (C)	Transducer Pressure (psia)	Atmospheric Pressure (psi)	Comments
R-23	Single Completion	816	3/28/06 12:01 AM	5697.68			Transducer	21.64			
R-23	Single Completion	816	3/29/06 12:01 AM	5697.85			Transducer	21.64			
R-23	Single Completion	816	3/30/06 12:01 AM	5698.06			Transducer	21.64			
R-23	Single Completion	816	3/31/06 12:01 AM	5697.77			Transducer	21.64			
R-23	Single Completion	816	4/1/06 12:01 AM	5697.8			Transducer	21.64			
R-23	Single Completion	816	4/2/06 12:01 AM	5697.83			Transducer	21.64			
R-23	Single Completion	816	4/3/06 12:01 AM	5697.62			Transducer	21.64			
R-23	Single Completion	816	4/4/06 12:01 AM	5697.66			Transducer	21.64			
R-23	Single Completion	816	4/5/06 12:01 AM	5697.83			Transducer	21.64			
R-23	Single Completion	816	4/6/06 12:01 AM	5698.12			Transducer	21.64			
R-23	Single Completion	816	4/7/06 12:01 AM	5698.01			Transducer	21.64			
R-23	Single Completion	816	4/8/06 12:01 AM	5697.65			Transducer	21.64			
R-23	Single Completion	816	4/9/06 12:01 AM	5697.72			Transducer	21.64			
R-23	Single Completion	816	4/10/06 12:01 AM	5697.89			Transducer	21.64			
R-23	Single Completion	816	4/11/06 12:01 AM	5697.91			Transducer	21.64			
R-23	Single Completion	816	4/12/06 12:01 AM	5697.67			Transducer	21.64			
R-23	Single Completion	816	4/13/06 12:01 AM	5697.59			Transducer	21.64			
R-23	Single Completion	816	4/14/06 12:01 AM	5697.79			Transducer	21.64			
R-23	Single Completion	816	4/15/06 12:01 AM	5698.11			Transducer	21.64			
R-23	Single Completion	816	4/16/06 12:01 AM	5697.89			Transducer	21.64			
R-23	Single Completion	816	4/17/06 12:01 AM	5697.91			Transducer	21.64			
R-23	Single Completion	816	4/18/06 12:01 AM	5697.96			Transducer	21.64			
R-23	Single Completion	816	4/19/06 12:01 AM	5697.79			Transducer	21.64			
R-23	Single Completion	816	4/20/06 12:01 AM	5697.88			Transducer	21.64			
R-23	Single Completion	816	4/21/06 12:01 AM	5697.79			Transducer	21.64			
R-23	Single Completion	816	4/22/06 12:01 AM	5697.77			Transducer	21.64			
R-23	Single Completion	816	4/23/06 12:01 AM	5697.84			Transducer	21.64			
R-23	Single Completion	816	4/24/06 12:01 AM	5697.89			Transducer	21.63			
R-23	Single Completion	816	4/25/06 12:01 AM	5697.79			Transducer	21.64			
R-23	Single Completion	816	4/26/06 12:01 AM	5697.73			Transducer	21.64			
R-23	Single Completion	816	4/27/06 12:01 AM	5697.79			Transducer	21.64			
R-23	Single Completion	816	4/28/06 12:01 AM	5697.96			Transducer	21.64			
R-23	Single Completion	816	4/29/06 12:01 AM	5697.81			Transducer	21.64			
R-23	Single Completion	816	4/30/06 12:01 AM	5697.82			Transducer	21.64			
R-23	Single Completion	816	5/1/06 12:01 AM	5697.84			Transducer	21.64			
R-23	Single Completion	816	5/2/06 12:01 AM	5697.77			Transducer	21.64			
R-23	Single Completion	816	5/3/06 12:01 AM	5697.83			Transducer	21.64			
R-23	Single Completion	816	5/4/06 12:01 AM	5697.82			Transducer	21.64			
R-23	Single Completion	816	5/5/06 12:01 AM	5697.82			Transducer	21.64			
R-23	Single Completion	816	5/6/06 12:01 AM	5697.85			Transducer	21.64			
R-23	Single Completion	816	5/7/06 12:01 AM	5697.87			Transducer	21.64			
R-23	Single Completion	816	5/8/06 12:01 AM	5697.88			Transducer	21.64			
R-23	Single Completion	816	5/9/06 12:01 AM	5697.93			Transducer	21.64			
R-23	Single Completion	816	5/10/06 12:01 AM	5697.74			Transducer	21.64			
R-23	Single Completion	816	5/11/06 12:01 AM	5697.57			Transducer	21.64			
R-23	Single Completion	816	5/12/06 12:01 AM	5697.74			Transducer	21.64			
R-23	Single Completion	816	5/13/06 12:01 AM	5697.8			Transducer	21.64			
R-23	Single Completion	816	5/14/06 12:01 AM	5697.72			Transducer	21.64			
R-23	Single Completion	816	5/15/06 12:01 AM	5697.52			Transducer	21.64			

GFI Water Levels (Earliest Measurement of Day), October 1, 2005 - September 30, 2006

Location	Port Name	Port Depth (ft)	Measurement Date/Time	Water Level (ft)	Data Quality Code	Data Quality Reason Code	Method	Temp (C)	Transducer Pressure (psia)	Atmospheric Pressure (psi)	Comments
R-23	Single Completion	816	5/16/06 12:01 AM	5697.53			Transducer	21.64			
R-23	Single Completion	816	5/17/06 12:01 AM	5697.66			Transducer	21.64			
R-23	Single Completion	816	5/18/06 12:01 AM	5697.72			Transducer	21.64			
R-23	Single Completion	816	5/19/06 12:01 AM	5697.77			Transducer	21.64			
R-23	Single Completion	816	5/20/06 12:01 AM	5697.78			Transducer	21.64			
R-23	Single Completion	816	5/21/06 12:01 AM	5697.81			Transducer	21.64			
R-23	Single Completion	816	5/22/06 12:01 AM	5697.83			Transducer	21.64			
R-23	Single Completion	816	5/23/06 12:01 AM	5697.86			Transducer	21.64			
R-23	Single Completion	816	5/24/06 12:01 AM	5697.7			Transducer	21.64			
R-23	Single Completion	816	5/25/06 12:01 AM	5697.77			Transducer	21.64			
R-23	Single Completion	816	5/26/06 12:01 AM	5697.98			Transducer	21.64			
R-23	Single Completion	816	5/27/06 12:01 AM	5698.06			Transducer	21.64			
R-23	Single Completion	816	5/28/06 12:01 AM	5698.01			Transducer	21.64			
R-23	Single Completion	816	5/29/06 12:01 AM	5697.81			Transducer	21.64			
R-23	Single Completion	816	5/30/06 12:01 AM	5697.77			Transducer	21.64			
R-23	Single Completion	816	5/31/06 12:01 AM	5697.75			Transducer	21.64			
R-23	Single Completion	816	6/1/06 12:01 AM	5697.58			Transducer	21.64			
R-23	Single Completion	816	6/2/06 12:01 AM	5697.58			Transducer	21.63			
R-23	Single Completion	816	6/3/06 12:01 AM	5697.65			Transducer	21.64			
R-23	Single Completion	816	6/4/06 12:01 AM	5697.83			Transducer	21.64			
R-23	Single Completion	816	6/5/06 12:01 AM	5697.88			Transducer	21.64			
R-23	Single Completion	816	6/6/06 12:01 AM	5697.84			Transducer	21.64			
R-23	Single Completion	816	6/7/06 12:01 AM	5697.65			Transducer	21.64			
R-23	Single Completion	816	6/8/06 12:01 AM	5697.65			Transducer	21.64			
R-23	Single Completion	816	6/9/06 12:01 AM	5697.63			Transducer	21.63			
R-23	Single Completion	816	6/10/06 12:01 AM	5697.84			Transducer	21.64			
R-23	Single Completion	816	6/11/06 12:01 AM	5697.92			Transducer	21.64			
R-23	Single Completion	816	6/12/06 12:01 AM	5697.82			Transducer	21.64			
R-23	Single Completion	816	6/13/06 12:01 AM	5697.67			Transducer	21.64			
R-23	Single Completion	816	6/14/06 12:01 AM	5697.72			Transducer	21.63			
R-23	Single Completion	816	6/15/06 12:01 AM	5697.88			Transducer	21.63			
R-23	Single Completion	816	6/16/06 12:01 AM	5697.99			Transducer	21.64			
R-23	Single Completion	816	6/17/06 12:01 AM	5697.84			Transducer	21.64			
R-23	Single Completion	816	6/18/06 12:01 AM	5697.74			Transducer	21.64			
R-23	Single Completion	816	6/19/06 12:01 AM	5697.74			Transducer	21.64			
R-23	Single Completion	816	6/20/06 12:01 AM	5697.76			Transducer	21.64			
R-23	Single Completion	816	6/21/06 12:01 AM	5697.77			Transducer	21.64			
R-23	Single Completion	816	6/22/06 12:01 AM	5697.76			Transducer	21.63			
R-23	Single Completion	816	6/23/06 12:01 AM	5697.57			Transducer	21.63			
R-23	Single Completion	816	6/24/06 12:01 AM	5697.57			Transducer	21.63			
R-23	Single Completion	816	6/25/06 12:01 AM	5697.51			Transducer	21.63			
R-23	Single Completion	816	6/26/06 12:01 AM	5697.51			Transducer	21.63			
R-23	Single Completion	816	6/27/06 12:01 AM	5697.62			Transducer	21.63			
R-23	Single Completion	816	6/28/06 12:01 AM	5697.64			Transducer	21.63			
R-23	Single Completion	816	6/29/06 12:01 AM	5697.65			Transducer	21.63			
R-23	Single Completion	816	6/30/06 12:01 AM	5697.69			Transducer	21.63			
R-23	Single Completion	816	7/1/06 12:01 AM	5697.73			Transducer	21.63			
R-23	Single Completion	816	7/2/06 12:01 AM	5697.71			Transducer	21.64			
R-23	Single Completion	816	7/3/06 12:01 AM	5697.65			Transducer	21.63			

GFI Water Levels (Earliest Measurement of Day), October 1, 2005 - September 30, 2006

Location	Port Name	Port Depth (ft)	Measurement Date/Time	Water Level (ft)	Data Quality Code	Data Quality Reason Code	Method	Temp (C)	Transducer Pressure (psia)	Atmospheric Pressure (psi)	Comments
R-23	Single Completion	816	7/4/06 12:01 AM	5697.67			Transducer	21.63			
R-23	Single Completion	816	7/5/06 12:01 AM	5697.65			Transducer	21.63			
R-23	Single Completion	816	7/6/06 12:01 AM	5697.67			Transducer	21.63			
R-23	Single Completion	816	7/7/06 12:01 AM	5697.62			Transducer	21.63			
R-23	Single Completion	816	7/8/06 12:01 AM	5697.66			Transducer	21.63			
R-23	Single Completion	816	7/9/06 12:01 AM	5697.74			Transducer	21.63			
R-23	Single Completion	816	7/10/06 12:01 AM	5697.82			Transducer	21.63			
R-23	Single Completion	816	7/11/06 12:01 AM	5697.84			Transducer	21.63			
R-23	Single Completion	816	7/12/06 12:01 AM	5697.76			Transducer	21.63			
R-23	Single Completion	816	7/13/06 12:01 AM	5697.78			Transducer	21.63			
R-23	Single Completion	816	7/14/06 12:01 AM	5697.76			Transducer	21.63			
R-23	Single Completion	816	7/15/06 12:01 AM	5697.63			Transducer	21.63			
R-23	Single Completion	816	7/16/06 12:01 AM	5697.61			Transducer	21.63			
R-23	Single Completion	816	7/17/06 12:01 AM	5697.71			Transducer	21.63			
R-23	Single Completion	816	7/18/06 12:01 AM	5697.69			Transducer	21.63			
R-23	Single Completion	816	7/19/06 12:01 AM	5697.69			Transducer	21.63			
R-23	Single Completion	816	7/20/06 12:01 AM	5697.71			Transducer	21.63			
R-23	Single Completion	816	7/21/06 12:01 AM	5697.68			Transducer	21.63			
R-23	Single Completion	816	7/22/06 12:01 AM	5697.62			Transducer	21.63			
R-23	Single Completion	816	7/23/06 12:01 AM	5697.7			Transducer	21.63			
R-23	Single Completion	816	7/24/06 12:01 AM	5697.82			Transducer	21.63			
R-23	Single Completion	816	7/25/06 12:01 AM	5697.88			Transducer	21.63			
R-23	Single Completion	816	7/26/06 12:01 AM	5697.84			Transducer	21.63			
R-23	Single Completion	816	7/27/06 12:01 AM	5697.85			Transducer	21.63			
R-23	Single Completion	816	7/28/06 12:01 AM	5697.76			Transducer	21.63			
R-23	Single Completion	816	7/29/06 12:01 AM	5697.77			Transducer	21.63			
R-23	Single Completion	816	7/30/06 12:01 AM	5697.83			Transducer	21.63			
R-23	Single Completion	816	7/31/06 12:01 AM	5697.97			Transducer	21.63			
R-23	Single Completion	816	8/1/06 12:01 AM	5697.93			Transducer	21.63			
R-23	Single Completion	816	8/2/06 12:01 AM	5697.81			Transducer	21.63			
R-23	Single Completion	816	8/3/06 12:01 AM	5697.73			Transducer	21.63			
R-23	Single Completion	816	8/4/06 12:01 AM	5697.69			Transducer	21.63			
R-23	Single Completion	816	8/5/06 12:01 AM	5697.72			Transducer	21.63			
R-23	Single Completion	816	8/6/06 12:01 AM	5697.74			Transducer	21.63			
R-23	Single Completion	816	8/7/06 12:01 AM	5697.65			Transducer	21.63			
R-23	Single Completion	816	8/8/06 12:01 AM	5697.63			Transducer	21.63			
R-23	Single Completion	816	8/9/06 12:01 AM	5697.65			Transducer	21.63			
R-23	Single Completion	816	8/10/06 12:01 AM	5697.72			Transducer	21.63			
R-23	Single Completion	816	8/11/06 12:01 AM	5697.76			Transducer	21.63			
R-23	Single Completion	816	8/12/06 12:01 AM	5697.77			Transducer	21.63			
R-23	Single Completion	816	8/13/06 12:01 AM	5697.85			Transducer	21.63			
R-23	Single Completion	816	8/14/06 12:01 AM	5697.7			Transducer	21.63			
R-23	Single Completion	816	8/15/06 12:01 AM	5697.7			Transducer	21.63			
R-23	Single Completion	816	8/16/06 12:01 AM	5697.71			Transducer	21.63			
R-23	Single Completion	816	8/17/06 12:01 AM	5697.73			Transducer	21.63			
R-23	Single Completion	816	8/18/06 12:01 AM	5697.68			Transducer	21.62			
R-23	Single Completion	816	8/19/06 12:01 AM	5697.66			Transducer	21.62			
R-23	Single Completion	816	8/20/06 12:01 AM	5697.62			Transducer	21.63			
R-23	Single Completion	816	8/21/06 12:01 AM	5697.63			Transducer	21.62			

GFI Water Levels (Earliest Measurement of Day), October 1, 2005 - September 30, 2006

Location	Port Name	Port Depth (ft)	Measurement Date/Time	Water Level (ft)	Data Quality Code	Data Quality Reason Code	Method	Temp (C)	Transducer Pressure (psia)	Atmospheric Pressure (psi)	Comments
R-23	Single Completion	816	8/22/06 12:01 AM	5697.54			Transducer	21.62			
R-23	Single Completion	816	8/23/06 12:01 AM	5697.58			Transducer	21.63			
R-23	Single Completion	816	8/24/06 12:01 AM	5697.74			Transducer	21.62			
R-23	Single Completion	816	8/25/06 12:01 AM	5697.8			Transducer	21.62			
R-23	Single Completion	816	8/26/06 12:01 AM	5697.84			Transducer	21.63			
R-23	Single Completion	816	8/27/06 12:01 AM	5697.77			Transducer	21.63			
R-23	Single Completion	816	8/28/06 12:01 AM	5697.7			Transducer	21.63			
R-23	Single Completion	816	8/29/06 12:01 AM	5697.63			Transducer	21.63			
R-23	Single Completion	816	8/30/06 12:01 AM	5697.72			Transducer	21.63			
R-23	Single Completion	816	8/31/06 12:01 AM	5697.78			Transducer	21.63			
R-23	Single Completion	816	9/1/06 12:01 AM	5697.71			Transducer	21.63			
R-23	Single Completion	816	9/2/06 12:01 AM	5697.67			Transducer	21.63			
R-23	Single Completion	816	9/3/06 12:01 AM	5697.6			Transducer	21.63			
R-23	Single Completion	816	9/4/06 12:01 AM	5697.64			Transducer	21.63			
R-23	Single Completion	816	9/5/06 12:01 AM	5697.55			Transducer	21.62			
R-23	Single Completion	816	9/6/06 12:01 AM	5697.59			Transducer	21.63			
R-23	Single Completion	816	9/7/06 12:01 AM	5697.72			Transducer	21.63			
R-23	Single Completion	816	9/8/06 12:01 AM	5697.81			Transducer	21.63			
R-23	Single Completion	816	9/9/06 12:01 AM	5697.82			Transducer	21.63			
R-23	Single Completion	816	9/10/06 12:01 AM	5697.79			Transducer	21.63			
R-23	Single Completion	816	9/11/06 12:01 AM	5697.71			Transducer	21.62			
R-23	Single Completion	816	9/12/06 12:01 AM	5697.64			Transducer	21.62			
R-23	Single Completion	816	9/13/06 12:01 AM	5697.64			Transducer	21.62			
R-23	Single Completion	816	9/14/06 12:01 AM	5697.86			Transducer	21.62			
R-23	Single Completion	816	9/15/06 12:01 AM	5697.96			Transducer	21.63			
R-23	Single Completion	816	9/16/06 12:01 AM	5697.95			Transducer	21.63			
R-23	Single Completion	816	9/17/06 12:01 AM	5697.82			Transducer	21.63			
R-23	Single Completion	816	9/18/06 12:01 AM	5697.74			Transducer	21.62			
R-23	Single Completion	816	9/19/06 12:01 AM	5697.66			Transducer	21.63			
R-23	Single Completion	816	9/20/06 12:01 AM	5697.76			Transducer	21.62			
R-23	Single Completion	816	9/21/06 12:01 AM	5698.02			Transducer	21.62			
R-23	Single Completion	816	9/22/06 12:01 AM	5698.08			Transducer	21.62			
R-23	Single Completion	816	9/23/06 12:01 AM	5697.85			Transducer	21.62			
R-23	Single Completion	816	9/24/06 12:01 AM	5697.56			Transducer	21.63			
R-23	Single Completion	816	9/25/06 12:01 AM	5697.51			Transducer	21.62			
R-23	Single Completion	816	9/26/06 12:01 AM	5697.56			Transducer	21.62			
R-23	Single Completion	816	9/26/06 11:26 AM	5697.62			Manual				Reinstall transducer
R-23	Single Completion	816	9/27/06 12:01 AM	5697.66			Transducer	21.62			
R-23	Single Completion	816	9/28/06 12:01 AM	5697.66			Transducer	21.62			
R-23	Single Completion	816	9/29/06 12:01 AM	5697.73			Transducer	21.62			
R-23	Single Completion	816	9/30/06 12:01 AM	5697.77			Transducer	21.62			
R-23i	P1A	400.3	11/9/05 12:00 PM	6122.18			Manual				Well completion screen 1
R-23i	P1A	400.3	12/8/05 12:00 PM	6122			Manual				WCR
R-23i	P1A	400.3	1/30/06 2:10 PM	6121.97			Manual				Zone 1
R-23i	P2A	470.2	11/9/05 12:00 PM	6077.48			Manual				Well completion composite WL screens 2/3
R-23i	P2A	470.2	12/16/05 12:00 PM	6078.08			Manual				WCR
R-23i	P3A	524	12/8/05 12:00 PM	6073.92			Manual				WCR
R-24	Single Completion	825	11/15/05 9:52 AM	5832.31			Manual				GW sample
R-24	Single Completion	825	12/1/05 2:30 PM	5833.58			Manual				

GFI Water Levels (Earliest Measurement of Day), October 1, 2005 - September 30, 2006

Location	Port Name	Port Depth (ft)	Measurement Date/Time	Water Level (ft)	Data Quality Code	Data Quality Reason Code	Method	Temp (C)	Transducer Pressure (psia)	Atmospheric Pressure (psi)	Comments
R-24	Single Completion	825	2/27/06 1:06 PM	5833.91			Manual				
R-24	Single Completion	825	3/1/06 8:44 AM	5833.99			Manual				Install transducer
R-24	Single Completion	825	3/1/06 10:01 AM	5833.93			Transducer	28.21			
R-24	Single Completion	825	3/2/06 12:01 AM	5834.17			Transducer	28.22			
R-24	Single Completion	825	3/3/06 12:01 AM	5834.24			Transducer	28.22			
R-24	Single Completion	825	3/4/06 12:01 AM	5834.32			Transducer	28.23			
R-24	Single Completion	825	3/5/06 12:01 AM	5834.32			Transducer	28.21			
R-24	Single Completion	825	3/6/06 12:01 AM	5833.94			Transducer	28.22			
R-24	Single Completion	825	3/7/06 12:01 AM	5834.28			Transducer	28.53			
R-24	Single Completion	825	3/8/06 12:01 AM	5834.44			Transducer	28.29			
R-24	Single Completion	825	3/9/06 12:01 AM	5834.72			Transducer	28.25			
R-24	Single Completion	825	3/10/06 12:01 AM	5834.75			Transducer	28.25			
R-24	Single Completion	825	3/11/06 12:01 AM	5834.76			Transducer	28.23			
R-24	Single Completion	825	3/12/06 12:01 AM	5834.64			Transducer	28.24			
R-24	Single Completion	825	3/13/06 12:01 AM	5834.43			Transducer	28.22			
R-24	Single Completion	825	3/14/06 12:01 AM	5834.28			Transducer	28.23			
R-24	Single Completion	825	3/15/06 12:01 AM	5834.4			Transducer	28.23			
R-24	Single Completion	825	3/16/06 12:01 AM	5834.38			Transducer	28.22			
R-24	Single Completion	825	3/17/06 12:01 AM	5834.39			Transducer	28.22			
R-24	Single Completion	825	3/18/06 12:01 AM	5834.58			Transducer	28.22			
R-24	Single Completion	825	3/19/06 12:01 AM	5834.7			Transducer	28.22			
R-24	Single Completion	825	3/20/06 12:01 AM	5834.75			Transducer	28.22			
R-24	Single Completion	825	3/21/06 12:01 AM	5834.62			Transducer	28.23			
R-24	Single Completion	825	3/22/06 12:01 AM	5834.59			Transducer	28.22			
R-24	Single Completion	825	3/23/06 12:01 AM	5834.36			Transducer	28.2			
R-24	Single Completion	825	3/24/06 12:01 AM	5834.3			Transducer	28.21			
R-24	Single Completion	825	3/25/06 12:01 AM	5834.47			Transducer	28.23			
R-24	Single Completion	825	3/26/06 12:01 AM	5834.55			Transducer	28.24			
R-24	Single Completion	825	3/27/06 12:01 AM	5834.12			Transducer	28.21			
R-24	Single Completion	825	3/28/06 12:01 AM	5834.19			Transducer	28.21			
R-24	Single Completion	825	3/29/06 12:01 AM	5834.41			Transducer	28.21			
R-24	Single Completion	825	3/30/06 12:01 AM	5834.67			Transducer	28.21			
R-24	Single Completion	825	3/31/06 12:01 AM	5834.47			Transducer	28.21			
R-24	Single Completion	825	4/1/06 12:01 AM	5834.51			Transducer	28.21			
R-24	Single Completion	825	4/2/06 12:01 AM	5834.49			Transducer	28.23			
R-24	Single Completion	825	4/3/06 12:01 AM	5833.83			Transducer	28.22			
R-24	Single Completion	825	4/4/06 12:01 AM	5833.35			Transducer	28.21			
R-24	Single Completion	825	4/5/06 12:01 AM	5833.67			Transducer	28.21			
R-24	Single Completion	825	4/6/06 12:01 AM	5834.25			Transducer	28.21			
R-24	Single Completion	825	4/7/06 12:01 AM	5834.27			Transducer	28.23			
R-24	Single Completion	825	4/8/06 12:01 AM	5833.93			Transducer	28.21			
R-24	Single Completion	825	4/9/06 12:01 AM	5833.7			Transducer	28.23			
R-24	Single Completion	825	4/10/06 12:01 AM	5833.2			Transducer	28.21			
R-24	Single Completion	825	4/11/06 12:01 AM	5833.6			Transducer	28.23			
R-24	Single Completion	825	4/12/06 12:01 AM	5833.61			Transducer	28.21			
R-24	Single Completion	825	4/13/06 12:01 AM	5833.77			Transducer	28.2			
R-24	Single Completion	825	4/14/06 12:01 AM	5833.44			Transducer	28.2			
R-24	Single Completion	825	4/15/06 12:01 AM	5833.63			Transducer	28.22			
R-24	Single Completion	825	4/16/06 12:01 AM	5833.24			Transducer	28.21			

GFI Water Levels (Earliest Measurement of Day), October 1, 2005 - September 30, 2006

Location	Port Name	Port Depth (ft)	Measurement Date/Time	Water Level (ft)	Data Quality Code	Data Quality Reason Code	Method	Temp (C)	Transducer Pressure (psia)	Atmospheric Pressure (psi)	Comments
R-24	Single Completion	825	4/17/06 12:01 AM	5832.78			Transducer	28.23			
R-24	Single Completion	825	4/18/06 12:01 AM	5832.84			Transducer	28.23			
R-24	Single Completion	825	4/19/06 12:01 AM	5832.92			Transducer	28.23			
R-24	Single Completion	825	4/20/06 12:01 AM	5833.03			Transducer	28.23			
R-24	Single Completion	825	4/21/06 12:01 AM	5833.01			Transducer	28.23			
R-24	Single Completion	825	4/22/06 12:01 AM	5833			Transducer	28.21			
R-24	Single Completion	825	4/23/06 12:01 AM	5832.5			Transducer	28.22			
R-24	Single Completion	825	4/24/06 12:01 AM	5832.21			Transducer	28.23			
R-24	Single Completion	825	4/25/06 12:01 AM	5831.77			Transducer	28.22			
R-24	Single Completion	825	4/26/06 12:01 AM	5832.1			Transducer	28.23			
R-24	Single Completion	825	4/27/06 12:01 AM	5832.18			Transducer	28.23			
R-24	Single Completion	825	4/28/06 12:01 AM	5832.6			Transducer	28.21			
R-24	Single Completion	825	4/29/06 12:01 AM	5832.48			Transducer	28.21			
R-24	Single Completion	825	4/30/06 12:01 AM	5832.5			Transducer	28.22			
R-24	Single Completion	825	5/1/06 12:01 AM	5832.19			Transducer	28.22			
R-24	Single Completion	825	5/2/06 12:01 AM	5832.38			Transducer	28.21			
R-24	Single Completion	825	5/3/06 12:01 AM	5832.2			Transducer	28.22			
R-24	Single Completion	825	5/4/06 12:01 AM	5832.17			Transducer	28.23			
R-24	Single Completion	825	5/5/06 12:01 AM	5832.34			Transducer	28.23			
R-24	Single Completion	825	5/6/06 12:01 AM	5832.43			Transducer	28.22			
R-24	Single Completion	825	5/7/06 12:01 AM	5832.48			Transducer	28.23			
R-24	Single Completion	825	5/8/06 12:01 AM	5831.9			Transducer	28.23			
R-24	Single Completion	825	5/9/06 12:01 AM	5832.27			Transducer	28.23			
R-24	Single Completion	825	5/10/06 12:01 AM	5831.89			Transducer	28.22			
R-24	Single Completion	825	5/11/06 12:01 AM	5831.63			Transducer	28.38			
R-24	Single Completion	825	5/12/06 12:01 AM	5831.92			Transducer	28.27			
R-24	Single Completion	825	5/13/06 12:01 AM	5831.67			Transducer	28.26			
R-24	Single Completion	825	5/14/06 12:01 AM	5831.11			Transducer	28.25			
R-24	Single Completion	825	5/15/06 12:01 AM	5831.14			Transducer	28.23			
R-24	Single Completion	825	5/16/06 12:01 AM	5831.54			Transducer	28.23			
R-24	Single Completion	825	5/17/06 12:01 AM	5831.41			Transducer	28.23			
R-24	Single Completion	825	5/18/06 12:01 AM	5831.36			Transducer	28.22			
R-24	Single Completion	825	5/19/06 12:01 AM	5831.74			Transducer	28.25			
R-24	Single Completion	825	5/20/06 12:01 AM	5831.17			Transducer	28.22			
R-24	Single Completion	825	5/21/06 12:01 AM	5830.69			Transducer	28.22			
R-24	Single Completion	825	5/22/06 12:01 AM	5830.46			Transducer	28.23			
R-24	Single Completion	825	5/23/06 12:01 AM	5830.99			Transducer	28.22			
R-24	Single Completion	825	5/24/06 12:01 AM	5830.91			Transducer	28.22			
R-24	Single Completion	825	5/25/06 12:01 AM	5830.69			Transducer	28.24			
R-24	Single Completion	825	5/26/06 12:01 AM	5830.8			Transducer	28.22			
R-24	Single Completion	825	5/27/06 12:01 AM	5830.4			Transducer	28.22			
R-24	Single Completion	825	5/28/06 12:01 AM	5830.68			Transducer	28.22			
R-24	Single Completion	825	5/29/06 12:01 AM	5830.64			Transducer	28.23			
R-24	Single Completion	825	5/30/06 12:01 AM	5830.84			Transducer	28.22			
R-24	Single Completion	825	5/31/06 12:01 AM	5830.71			Transducer	28.24			
R-24	Single Completion	825	6/1/06 12:01 AM	5830.74			Transducer	28.22			
R-24	Single Completion	825	6/2/06 12:01 AM	5830.91			Transducer	28.22			
R-24	Single Completion	825	6/3/06 12:01 AM	5830.57			Transducer	28.22			
R-24	Single Completion	825	6/4/06 12:01 AM	5829.73			Transducer	28.23			

GFI Water Levels (Earliest Measurement of Day), October 1, 2005 - September 30, 2006

Location	Port Name	Port Depth (ft)	Measurement Date/Time	Water Level (ft)	Data Quality Code	Data Quality Reason Code	Method	Temp (C)	Transducer Pressure (psia)	Atmospheric Pressure (psi)	Comments
R-24	Single Completion	825	6/5/06 12:01 AM	5829.21			Transducer	28.22			
R-24	Single Completion	825	6/6/06 12:01 AM	5829.43			Transducer	28.22			
R-24	Single Completion	825	6/7/06 12:01 AM	5830.05	VRVQ	DI	Transducer	28.23			
R-24	Single Completion	825	6/8/06 12:01 AM	5830.24	VRVQ	DI	Transducer	28.23			
R-24	Single Completion	825	6/9/06 12:01 AM	5830.41	VRVQ	DI	Transducer	28.23			
R-24	Single Completion	825	6/10/06 12:01 AM	5830.64	VRVQ	DI	Transducer	28.22			
R-24	Single Completion	825	6/11/06 12:01 AM	5830.37	VRVQ	DI	Transducer	28.22			
R-24	Single Completion	825	6/12/06 12:01 AM	5830.24	VRVQ	DI	Transducer	28.25			
R-24	Single Completion	825	6/13/06 12:01 AM	5830.12	VRVQ	DI	Transducer	28.22			
R-24	Single Completion	825	6/14/06 12:01 AM	5830.65	VRVQ	DI	Transducer	28.22			
R-24	Single Completion	825	6/15/06 12:01 AM	5830.92	VRVQ	DI	Transducer	28.23			
R-24	Single Completion	825	6/16/06 12:01 AM	5831.14	VRVQ	DI	Transducer	28.23			
R-24	Single Completion	825	6/17/06 12:01 AM	5830.09	VRVQ	DI	Transducer	28.22			
R-24	Single Completion	825	6/18/06 12:01 AM	5829.37	VRVQ	DI	Transducer	28.22			
R-24	Single Completion	825	6/19/06 12:01 AM	5828.98	VRVQ	DI	Transducer	28.24			
R-24	Single Completion	825	6/20/06 12:01 AM	5829.48	VRVQ	DI	Transducer	28.22			
R-24	Single Completion	825	6/21/06 12:01 AM	5828.97	VRVQ	DI	Transducer	28.22			
R-24	Single Completion	825	6/22/06 12:01 AM	5828.81	VRVQ	DI	Transducer	28.22			
R-24	Single Completion	825	6/23/06 12:01 AM	5828.4	VRVQ	DI	Transducer	28.23			
R-24	Single Completion	825	6/24/06 12:01 AM	5829.14	VRVQ	DI	Transducer	28.23			
R-24	Single Completion	825	6/25/06 12:01 AM	5829.13	VRVQ	DI	Transducer	28.22			
R-24	Single Completion	825	6/26/06 12:01 AM	5828.85	VRVQ	DI	Transducer	28.23			
R-24	Single Completion	825	6/27/06 12:01 AM	5828.77	VRVQ	DI	Transducer	28.22			
R-24	Single Completion	825	6/28/06 12:01 AM	5829.19	VRVQ	DI	Transducer	28.23			
R-24	Single Completion	825	6/29/06 12:01 AM	5829.17	VRVQ	DI	Transducer	28.23			
R-24	Single Completion	825	6/30/06 12:01 AM	5828.94	VRVQ	DI	Transducer	28.23			
R-24	Single Completion	825	7/1/06 12:01 AM	5828.96	VRVQ	DI	Transducer	28.23			
R-24	Single Completion	825	7/2/06 12:01 AM	5828.57	VRVQ	DI	Transducer	28.23			
R-24	Single Completion	825	7/3/06 12:01 AM	5829.26	VRVQ	DI	Transducer	28.22			
R-24	Single Completion	825	7/4/06 12:01 AM	5829.31	VRVQ	DI	Transducer	28.23			
R-24	Single Completion	825	7/5/06 12:01 AM	5829.47	VRVQ	DI	Transducer	28.23			
R-24	Single Completion	825	7/6/06 12:01 AM	5829.62	VRVQ	DI	Transducer	28.23			
R-24	Single Completion	825	7/7/06 12:01 AM	5829.57	VRVQ	DI	Transducer	28.22			
R-24	Single Completion	825	7/8/06 12:01 AM	5829.62	VRVQ	DI	Transducer	28.23			
R-24	Single Completion	825	7/9/06 12:01 AM	5829.87	VRVQ	DI	Transducer	28.23			
R-24	Single Completion	825	7/10/06 12:01 AM	5830.07	VRVQ	DI	Transducer	28.23			
R-24	Single Completion	825	7/11/06 12:01 AM	5830.39	VRVQ	DI	Transducer	28.23			
R-24	Single Completion	825	7/12/06 12:01 AM	5829.96	VRVQ	DI	Transducer	28.23			
R-24	Single Completion	825	7/13/06 12:01 AM	5829.72	VRVQ	DI	Transducer	28.22			
R-24	Single Completion	825	7/14/06 12:01 AM	5829.56	VRVQ	DI	Transducer	28.23			
R-24	Single Completion	825	7/15/06 12:01 AM	5829.02	VRVQ	DI	Transducer	28.23			
R-24	Single Completion	825	7/16/06 12:01 AM	5828.52	VRVQ	DI	Transducer	28.23			
R-24	Single Completion	825	7/17/06 12:01 AM	5828.14	VRVQ	DI	Transducer	28.23			
R-24	Single Completion	825	7/18/06 12:01 AM	5828.17	VRVQ	DI	Transducer	28.23			
R-24	Single Completion	825	7/19/06 12:01 AM	5828.02	VRVQ	DI	Transducer	28.23			
R-24	Single Completion	825	7/20/06 12:01 AM	5828.14	VRVQ	DI	Transducer	28.23			
R-24	Single Completion	825	7/21/06 12:01 AM	5828.17	VRVQ	DI	Transducer	28.23			
R-24	Single Completion	825	7/22/06 12:01 AM	5827.41	VRVQ	DI	Transducer	28.23			
R-24	Single Completion	825	7/23/06 12:01 AM	5827.07	VRVQ	DI	Transducer	28.23			

GFI Water Levels (Earliest Measurement of Day), October 1, 2005 - September 30, 2006

Location	Port Name	Port Depth (ft)	Measurement Date/Time	Water Level (ft)	Data Quality Code	Data Quality Reason Code	Method	Temp (C)	Transducer Pressure (psia)	Atmospheric Pressure (psi)	Comments
R-24	Single Completion	825	7/24/06 12:01 AM	5827.49	VRVQ	DI	Transducer	28.23			
R-24	Single Completion	825	7/25/06 12:01 AM	5827.79	VRVQ	DI	Transducer	28.23			
R-24	Single Completion	825	7/26/06 12:01 AM	5827.79	VRVQ	DI	Transducer	28.24			
R-24	Single Completion	825	7/27/06 12:01 AM	5827.84	VRVQ	DI	Transducer	28.23			
R-24	Single Completion	825	7/28/06 12:01 AM	5827.77	VRVQ	DI	Transducer	28.4			
R-24	Single Completion	825	7/29/06 12:01 AM	5828.33	VRVQ	DI	Transducer	28.29			
R-24	Single Completion	825	7/30/06 12:01 AM	5828.44	VRVQ	DI	Transducer	28.28			
R-24	Single Completion	825	7/31/06 12:01 AM	5828.58	VRVQ	DI	Transducer	28.26			
R-24	Single Completion	825	8/1/06 12:01 AM	5828.9	VRVQ	DI	Transducer	28.25			
R-24	Single Completion	825	8/2/06 12:01 AM	5829.06	VRVQ	DI	Transducer	28.25			
R-24	Single Completion	825	8/3/06 12:01 AM	5829.26	VRVQ	DI	Transducer	28.25			
R-24	Single Completion	825	8/4/06 12:01 AM	5829.31	VRVQ	DI	Transducer	28.25			
R-24	Single Completion	825	8/5/06 12:01 AM	5829.13	VRVQ	DI	Transducer	28.24			
R-24	Single Completion	825	8/6/06 12:01 AM	5829.74	VRVQ	DI	Transducer	28.25			
R-24	Single Completion	825	8/7/06 12:01 AM	5829.3	VRVQ	DI	Transducer	28.24			
R-24	Single Completion	825	8/8/06 12:01 AM	5829.15	VRVQ	DI	Transducer	28.24			
R-24	Single Completion	825	8/9/06 12:01 AM	5829.72	VRVQ	DI	Transducer	28.25			
R-24	Single Completion	825	8/10/06 12:01 AM	5829.86	VRVQ	DI	Transducer	28.24			
R-24	Single Completion	825	8/11/06 12:01 AM	5830.04	VRVQ	DI	Transducer	28.24			
R-24	Single Completion	825	8/12/06 12:01 AM	5830.2	VRVQ	DI	Transducer	28.24			
R-24	Single Completion	825	8/13/06 12:01 AM	5830.46	VRVQ	DI	Transducer	28.24			
R-24	Single Completion	825	8/14/06 12:01 AM	5829.95	VRVQ	DI	Transducer	28.26			
R-24	Single Completion	825	8/15/06 12:01 AM	5830.36	VRVQ	DI	Transducer	28.24			
R-24	Single Completion	825	8/16/06 12:01 AM	5830.73	VRVQ	DI	Transducer	28.24			
R-24	Single Completion	825	8/17/06 12:01 AM	5830.78	VRVQ	DI	Transducer	28.24			
R-24	Single Completion	825	8/18/06 12:01 AM	5830.95	VRVQ	DI	Transducer	28.24			
R-24	Single Completion	825	8/19/06 12:01 AM	5831.11	VRVQ	DI	Transducer	28.23			
R-24	Single Completion	825	8/20/06 12:01 AM	5831.22	VRVQ	DI	Transducer	28.24			
R-24	Single Completion	825	8/21/06 12:01 AM	5831.33	VRVQ	DI	Transducer	28.24			
R-24	Single Completion	825	8/22/06 12:01 AM	5831.34	VRVQ	DI	Transducer	28.24			
R-24	Single Completion	825	8/23/06 12:01 AM	5831.44	VRVQ	DI	Transducer	28.24			
R-24	Single Completion	825	8/24/06 12:01 AM	5831.32	VRVQ	DI	Transducer	28.25			
R-24	Single Completion	825	8/25/06 12:01 AM	5831.61	VRVQ	DI	Transducer	28.25			
R-24	Single Completion	825	8/26/06 12:01 AM	5831.77	VRVQ	DI	Transducer	28.24			
R-24	Single Completion	825	8/27/06 12:01 AM	5831.82	VRVQ	DI	Transducer	28.24			
R-24	Single Completion	825	8/28/06 12:01 AM	5831.84	VRVQ	DI	Transducer	28.24			
R-24	Single Completion	825	8/29/06 12:01 AM	5831.33	VRVQ	DI	Transducer	28.24			
R-24	Single Completion	825	8/30/06 12:01 AM	5831.7	VRVQ	DI	Transducer	28.24			
R-24	Single Completion	825	8/31/06 12:01 AM	5831.47	VRVQ	DI	Transducer	28.24			
R-24	Single Completion	825	9/1/06 12:01 AM	5831.45	VRVQ	DI	Transducer	28.24			
R-24	Single Completion	825	9/2/06 12:01 AM	5831.57	VRVQ	DI	Transducer	28.24			
R-24	Single Completion	825	9/3/06 12:01 AM	5831.73	VRVQ	DI	Transducer	28.25			
R-24	Single Completion	825	9/4/06 12:01 AM	5831.87	VRVQ	DI	Transducer	28.24			
R-24	Single Completion	825	9/5/06 12:01 AM	5831.87	VRVQ	DI	Transducer	28.24			
R-24	Single Completion	825	9/6/06 12:01 AM	5831.95	VRVQ	DI	Transducer	28.24			
R-24	Single Completion	825	9/7/06 12:01 AM	5832.1	VRVQ	DI	Transducer	28.24			
R-24	Single Completion	825	9/8/06 12:01 AM	5832.24	VRVQ	DI	Transducer	28.24			
R-24	Single Completion	825	9/9/06 12:01 AM	5832.32	VRVQ	DI	Transducer	28.24			
R-24	Single Completion	825	9/10/06 12:01 AM	5831.67	VRVQ	DI	Transducer	28.24			

GFI Water Levels (Earliest Measurement of Day), October 1, 2005 - September 30, 2006

Location	Port Name	Port Depth (ft)	Measurement Date/Time	Water Level (ft)	Data Quality Code	Data Quality Reason Code	Method	Temp (C)	Transducer Pressure (psia)	Atmospheric Pressure (psi)	Comments
R-24	Single Completion	825	9/11/06 12:01 AM	5831.81	VRVQ	DI	Transducer	28.24			
R-24	Single Completion	825	9/12/06 12:01 AM	5831.98	VRVQ	DI	Transducer	28.24			
R-24	Single Completion	825	9/12/06 2:37 PM	5832.07			Manual				Reinstall transducer
R-24	Single Completion	825	9/13/06 12:01 AM	5832.11			Transducer	28.24			
R-24	Single Completion	825	9/14/06 12:01 AM	5832.3			Transducer	28.26			
R-24	Single Completion	825	9/15/06 12:01 AM	5832.36			Transducer	28.25			
R-24	Single Completion	825	9/16/06 12:01 AM	5832.47			Transducer	28.25			
R-24	Single Completion	825	9/17/06 12:01 AM	5832.01			Transducer	28.25			
R-24	Single Completion	825	9/18/06 12:01 AM	5831.92			Transducer	28.25			
R-24	Single Completion	825	9/19/06 12:01 AM	5831.78			Transducer	28.25			
R-24	Single Completion	825	9/20/06 12:01 AM	5831.79			Transducer	28.25			
R-24	Single Completion	825	9/21/06 12:01 AM	5832.04			Transducer	28.25			
R-24	Single Completion	825	9/22/06 12:01 AM	5831.69			Transducer	28.25			
R-24	Single Completion	825	9/23/06 12:01 AM	5831.51			Transducer	28.24			
R-24	Single Completion	825	9/24/06 12:01 AM	5831.13			Transducer	28.24			
R-24	Single Completion	825	9/25/06 12:01 AM	5830.9			Transducer	28.25			
R-24	Single Completion	825	9/26/06 12:01 AM	5831.11			Transducer	28.25			
R-24	Single Completion	825	9/27/06 12:01 AM	5831.13			Transducer	28.26			
R-24	Single Completion	825	9/28/06 12:01 AM	5831.18			Transducer	28.25			
R-24	Single Completion	825	9/29/06 12:01 AM	5831.21			Transducer	28.24			
R-24	Single Completion	825	9/30/06 12:01 AM	5831.03			Transducer	28.25			
R-25	MP1A	754.8	9/30/05 12:01 AM	6787.86			Transducer	11.09	23.03	11.52	
R-25	MP1A	754.8	10/1/05 12:01 AM	6787.86			Transducer	11.09	23.03	11.52	
R-25	MP1A	754.8	10/2/05 12:01 AM	6787.87			Transducer	11.09	23.04	11.52	
R-25	MP1A	754.8	10/3/05 12:01 AM	6787.88			Transducer	11.09	23.04	11.52	
R-25	MP1A	754.8	10/4/05 12:01 AM	6787.88			Transducer	11.09	23.04	11.52	
R-25	MP1A	754.8	10/5/05 12:01 AM	6787.88			Transducer	11.07	23.04	11.52	
R-25	MP1A	754.8	10/6/05 12:01 AM	6787.9			Transducer	11.09	23.05	11.52	
R-25	MP1A	754.8	10/7/05 12:01 AM	6787.9			Transducer	11.09	23.05	11.52	
R-25	MP1A	754.8	10/8/05 12:01 AM	6787.9			Transducer	11.09	23.05	11.52	
R-25	MP1A	754.8	10/9/05 12:01 AM	6787.91			Transducer	11.09	23.05	11.52	
R-25	MP1A	754.8	10/10/05 12:01 AM	6787.91			Transducer	11.09	23.05	11.52	
R-25	MP1A	754.8	10/11/05 12:01 AM	6787.93			Transducer	11.09	23.06	11.52	
R-25	MP1A	754.8	10/12/05 12:01 AM	6787.93			Transducer	11.09	23.06	11.52	
R-25	MP1A	754.8	10/13/05 12:01 AM	6787.93			Transducer	11.09	23.06	11.52	
R-25	MP1A	754.8	10/14/05 12:01 AM	6787.94			Transducer	11.09	23.07	11.52	
R-25	MP1A	754.8	10/15/05 12:01 AM	6787.94			Transducer	11.09	23.07	11.52	
R-25	MP1A	754.8	10/16/05 12:01 AM	6787.95			Transducer	11.09	23.07	11.52	
R-25	MP1A	754.8	10/17/05 12:01 AM	6787.95			Transducer	11.09	23.07	11.52	
R-25	MP1A	754.8	10/18/05 12:01 AM	6787.95			Transducer	11.09	23.07	11.52	
R-25	MP1A	754.8	10/19/05 12:01 AM	6787.95			Transducer	11.09	23.07	11.52	
R-25	MP1A	754.8	10/20/05 12:01 AM	6787.95			Transducer	11.09	23.07	11.52	
R-25	MP1A	754.8	10/21/05 12:01 AM	6787.96			Transducer	11.09	23.08	11.52	
R-25	MP1A	754.8	10/22/05 12:01 AM	6787.96			Transducer	11.09	23.08	11.52	
R-25	MP1A	754.8	10/23/05 12:01 AM	6787.97			Transducer	11.09	23.08	11.52	
R-25	MP1A	754.8	10/24/05 12:01 AM	6787.98			Transducer	11.09	23.08	11.52	
R-25	MP1A	754.8	10/25/05 12:01 AM	6787.98			Transducer	11.09	23.08	11.52	
R-25	MP1A	754.8	10/26/05 12:01 AM	6787.98			Transducer	11.09	23.08	11.52	
R-25	MP1A	754.8	10/27/05 12:01 AM	6788			Transducer	11.1	23.09	11.52	

GFI Water Levels (Earliest Measurement of Day), October 1, 2005 - September 30, 2006

Location	Port Name	Port Depth (ft)	Measurement Date/Time	Water Level (ft)	Data Quality Code	Data Quality Reason Code	Method	Temp (C)	Transducer Pressure (psia)	Atmospheric Pressure (psi)	Comments
R-25	MP1A	754.8	10/28/05 12:01 AM	6787.99			Transducer	11.09	23.09	11.52	
R-25	MP1A	754.8	10/29/05 12:01 AM	6787.99			Transducer	11.1	23.09	11.52	
R-25	MP1A	754.8	10/30/05 12:01 AM	6787.99			Transducer	11.09	23.09	11.52	
R-25	MP1A	754.8	10/31/05 12:01 AM	6787.99			Transducer	11.09	23.09	11.52	
R-25	MP1A	754.8	11/1/05 12:01 AM	6787.99			Transducer	11.09	23.09	11.52	
R-25	MP1A	754.8	11/2/05 12:01 AM	6787.98			Transducer	11.1	23.08	11.52	
R-25	MP1A	754.8	11/3/05 12:01 AM	6787.99			Transducer	11.09	23.09	11.52	
R-25	MP1A	754.8	11/4/05 12:01 AM	6788			Transducer	11.1	23.09	11.52	
R-25	MP1A	754.8	11/5/05 12:01 AM	6788			Transducer	11.1	23.09	11.52	
R-25	MP1A	754.8	11/6/05 12:01 AM	6788.01			Transducer	11.09	23.1	11.52	
R-25	MP1A	754.8	11/7/05 12:01 AM	6788			Transducer	11.1	23.09	11.52	
R-25	MP1A	754.8	11/8/05 12:01 AM	6788.01			Transducer	11.1	23.1	11.52	
R-25	MP1A	754.8	11/9/05 12:01 AM	6788.02			Transducer	11.1	23.1	11.52	
R-25	MP1A	754.8	11/10/05 12:01 AM	6788.02			Transducer	11.1	23.1	11.52	
R-25	MP1A	754.8	11/11/05 12:01 AM	6788.02			Transducer	11.09	23.1	11.52	
R-25	MP1A	754.8	11/12/05 12:01 AM	6788.02			Transducer	11.09	23.1	11.52	
R-25	MP1A	754.8	11/13/05 12:01 AM	6788.03			Transducer	11.09	23.11	11.52	
R-25	MP1A	754.8	11/14/05 12:01 AM	6788.02			Transducer	11.1	23.1	11.52	
R-25	MP1A	754.8	11/15/05 12:01 AM	6788.01			Transducer	11.09	23.1	11.52	
R-25	MP1A	754.8	11/16/05 12:01 AM	6788.02			Transducer	11.1	23.1	11.52	
R-25	MP1A	754.8	11/17/05 12:01 AM	6788.02			Transducer	11.1	23.1	11.52	
R-25	MP1A	754.8	11/18/05 12:01 AM	6788.02			Transducer	11.09	23.1	11.52	
R-25	MP1A	754.8	11/19/05 12:01 AM	6788.02			Transducer	11.1	23.1	11.52	
R-25	MP1A	754.8	11/20/05 12:01 AM	6788.03			Transducer	11.09	23.11	11.52	
R-25	MP1A	754.8	11/21/05 12:01 AM	6788.04			Transducer	11.09	23.11	11.52	
R-25	MP1A	754.8	11/22/05 12:01 AM	6788.04			Transducer	11.1	23.11	11.52	
R-25	MP1A	754.8	11/23/05 12:01 AM	6788.03			Transducer	11.1	23.11	11.52	
R-25	MP1A	754.8	11/24/05 12:01 AM	6788.02			Transducer	11.09	23.1	11.52	
R-25	MP1A	754.8	11/25/05 12:01 AM	6788.02			Transducer	11.09	23.1	11.52	
R-25	MP1A	754.8	11/26/05 12:01 AM	6788.02			Transducer	11.1	23.1	11.52	
R-25	MP1A	754.8	11/27/05 12:01 AM	6788.03			Transducer	11.1	23.11	11.52	
R-25	MP1A	754.8	11/28/05 12:01 AM	6788.04			Transducer	11.11	23.11	11.52	
R-25	MP1A	754.8	11/29/05 12:01 AM	6788.04			Transducer	11.1	23.11	11.52	
R-25	MP1A	754.8	11/30/05 12:01 AM	6788.04			Transducer	11.1	23.11	11.52	
R-25	MP1A	754.8	12/1/05 12:01 AM	6788.03			Transducer	11.1	23.11	11.52	
R-25	MP1A	754.8	12/2/05 12:01 AM	6788.04			Transducer	11.1	23.11	11.52	
R-25	MP1A	754.8	12/3/05 12:01 AM	6788.04			Transducer	11.1	23.11	11.52	
R-25	MP1A	754.8	12/4/05 12:01 AM	6788.04			Transducer	11.1	23.11	11.52	
R-25	MP1A	754.8	12/5/05 12:01 AM	6788.03			Transducer	11.09	23.11	11.52	
R-25	MP1A	754.8	12/6/05 12:01 AM	6788.04			Transducer	11.1	23.11	11.52	
R-25	MP1A	754.8	12/7/05 12:01 AM	6788.03			Transducer	11.09	23.11	11.52	
R-25	MP1A	754.8	12/8/05 12:01 AM	6788.04			Transducer	11.1	23.11	11.52	
R-25	MP1A	754.8	12/9/05 12:01 AM	6788.04			Transducer	11.11	23.11	11.52	
R-25	MP1A	754.8	12/10/05 12:01 AM	6788.04			Transducer	11.1	23.11	11.52	
R-25	MP1A	754.8	12/11/05 12:01 AM	6788.05			Transducer	11.1	23.11	11.52	
R-25	MP1A	754.8	12/12/05 12:01 AM	6788.04			Transducer	11.1	23.11	11.52	
R-25	MP1A	754.8	12/13/05 12:01 AM	6788.03			Transducer	11.1	23.11	11.52	
R-25	MP1A	754.8	12/14/05 12:01 AM	6788.04			Transducer	11.1	23.11	11.52	
R-25	MP1A	754.8	12/15/05 12:01 AM	6788.03			Transducer	11.1	23.11	11.52	

GFI Water Levels (Earliest Measurement of Day), October 1, 2005 - September 30, 2006

Location	Port Name	Port Depth (ft)	Measurement Date/Time	Water Level (ft)	Data Quality Code	Data Quality Reason Code	Method	Temp (C)	Transducer Pressure (psia)	Atmospheric Pressure (psi)	Comments
R-25	MP1A	754.8	12/16/05 12:01 AM	6788.02			Transducer	11.09	23.1	11.52	
R-25	MP1A	754.8	12/17/05 12:01 AM	6788.02			Transducer	11.1	23.1	11.52	
R-25	MP1A	754.8	12/18/05 12:01 AM	6788.03			Transducer	11.1	23.11	11.52	
R-25	MP1A	754.8	12/19/05 12:01 AM	6788.04			Transducer	11.1	23.11	11.52	
R-25	MP1A	754.8	12/20/05 12:01 AM	6788.02			Transducer	11.1	23.1	11.52	
R-25	MP1A	754.8	12/21/05 12:01 AM	6788.02			Transducer	11.09	23.1	11.52	
R-25	MP1A	754.8	12/22/05 12:01 AM	6788.02			Transducer	11.1	23.1	11.52	
R-25	MP1A	754.8	12/23/05 12:01 AM	6788.02			Transducer	11.09	23.1	11.52	
R-25	MP1A	754.8	12/24/05 12:01 AM	6788.02			Transducer	11.1	23.1	11.52	
R-25	MP1A	754.8	12/25/05 12:01 AM	6788.02			Transducer	11.1	23.1	11.52	
R-25	MP1A	754.8	12/26/05 12:01 AM	6788.02			Transducer	11.1	23.1	11.52	
R-25	MP1A	754.8	12/27/05 12:01 AM	6788.01			Transducer	11.1	23.1	11.52	
R-25	MP1A	754.8	12/28/05 12:01 AM	6788.02			Transducer	11.1	23.1	11.52	
R-25	MP1A	754.8	12/29/05 12:01 AM	6788			Transducer	11.1	23.09	11.52	
R-25	MP1A	754.8	12/30/05 12:01 AM	6788.01			Transducer	11.1	23.1	11.52	
R-25	MP1A	754.8	12/31/05 12:01 AM	6788.02			Transducer	11.11	23.1	11.52	
R-25	MP1A	754.8	1/1/06 12:01 AM	6788			Transducer	11.1	23.09	11.52	
R-25	MP1A	754.8	1/2/06 12:01 AM	6788.01			Transducer	11.1	23.1	11.52	
R-25	MP1A	754.8	1/3/06 12:01 AM	6787.99			Transducer	11.1	23.09	11.52	
R-25	MP1A	754.8	1/4/06 12:01 AM	6788			Transducer	11.11	23.09	11.52	
R-25	MP1A	754.8	1/5/06 12:01 AM	6788			Transducer	11.11	23.09	11.52	
R-25	MP1A	754.8	1/6/06 12:01 AM	6788			Transducer	11.11	23.09	11.52	
R-25	MP1A	754.8	1/7/06 12:01 AM	6787.98			Transducer	11.1	23.08	11.52	
R-25	MP1A	754.8	1/8/06 12:01 AM	6787.97			Transducer	11.1	23.08	11.52	
R-25	MP1A	754.8	1/9/06 12:01 AM	6787.97			Transducer	11.11	23.08	11.52	
R-25	MP1A	754.8	1/10/06 12:01 AM	6787.97			Transducer	11.11	23.08	11.52	
R-25	MP1A	754.8	1/11/06 12:01 AM	6787.97			Transducer	11.11	23.08	11.52	
R-25	MP1A	754.8	1/12/06 12:01 AM	6787.97			Transducer	11.11	23.08	11.52	
R-25	MP1A	754.8	1/13/06 12:01 AM	6787.97			Transducer	11.1	23.08	11.52	
R-25	MP1A	754.8	1/14/06 12:01 AM	6787.97			Transducer	11.1	23.08	11.52	
R-25	MP1A	754.8	1/15/06 12:01 AM	6787.95			Transducer	11.1	23.07	11.52	
R-25	MP1A	754.8	1/16/06 12:01 AM	6787.95			Transducer	11.11	23.07	11.52	
R-25	MP1A	754.8	1/17/06 12:01 AM	6787.96			Transducer	11.1	23.08	11.52	
R-25	MP1A	754.8	1/18/06 12:01 AM	6787.95			Transducer	11.11	23.07	11.52	
R-25	MP1A	754.8	1/19/06 12:01 AM	6787.95			Transducer	11.11	23.07	11.52	
R-25	MP1A	754.8	1/20/06 12:01 AM	6787.95			Transducer	11.1	23.07	11.52	
R-25	MP1A	754.8	1/21/06 12:01 AM	6787.95			Transducer	11.11	23.07	11.52	
R-25	MP1A	754.8	1/22/06 12:01 AM	6787.95			Transducer	11.11	23.07	11.52	
R-25	MP1A	754.8	1/23/06 12:01 AM	6787.94			Transducer	11.11	23.07	11.52	
R-25	MP1A	754.8	1/24/06 12:01 AM	6787.94			Transducer	11.11	23.07	11.52	
R-25	MP1A	754.8	1/25/06 12:01 AM	6787.93			Transducer	11.11	23.06	11.52	
R-25	MP1A	754.8	1/26/06 12:01 AM	6787.92			Transducer	11.11	23.06	11.52	
R-25	MP1A	754.8	1/27/06 12:01 AM	6787.92			Transducer	11.1	23.06	11.52	
R-25	MP1A	754.8	1/28/06 12:01 AM	6787.91			Transducer	11.11	23.05	11.52	
R-25	MP1A	754.8	1/29/06 12:01 AM	6787.9			Transducer	11.1	23.05	11.52	
R-25	MP1A	754.8	1/30/06 12:01 AM	6787.91			Transducer	11.1	23.05	11.52	
R-25	MP1A	754.8	1/31/06 12:01 AM	6787.9			Transducer	11.1	23.05	11.52	
R-25	MP1A	754.8	2/1/06 12:01 AM	6787.91			Transducer	11.1	23.05	11.52	
R-25	MP1A	754.8	2/2/06 12:01 AM	6787.9			Transducer	11.11	23.05	11.52	

GFI Water Levels (Earliest Measurement of Day), October 1, 2005 - September 30, 2006

Location	Port Name	Port Depth (ft)	Measurement Date/Time	Water Level (ft)	Data Quality Code	Data Quality Reason Code	Method	Temp (C)	Transducer Pressure (psia)	Atmospheric Pressure (psi)	Comments
R-25	MP1A	754.8	2/3/06 12:01 AM	6787.89			Transducer	11.1	23.05	11.52	
R-25	MP1A	754.8	2/4/06 12:01 AM	6787.89			Transducer	11.11	23.04	11.52	
R-25	MP1A	754.8	2/5/06 12:01 AM	6787.88			Transducer	11.1	23.04	11.52	
R-25	MP1A	754.8	2/6/06 12:01 AM	6787.88			Transducer	11.11	23.04	11.52	
R-25	MP1A	754.8	2/7/06 12:01 AM	6787.87			Transducer	11.11	23.04	11.52	
R-25	MP1A	754.8	2/8/06 12:01 AM	6787.86			Transducer	11.11	23.03	11.52	
R-25	MP1A	754.8	2/9/06 12:01 AM	6787.86			Transducer	11.11	23.03	11.52	
R-25	MP1A	754.8	2/10/06 12:01 AM	6787.85			Transducer	11.11	23.03	11.52	
R-25	MP1A	754.8	2/11/06 12:01 AM	6787.86			Transducer	11.13	23.03	11.52	
R-25	MP1A	754.8	2/12/06 12:01 AM	6787.84			Transducer	11.11	23.02	11.52	
R-25	MP1A	754.8	2/13/06 12:01 AM	6787.84			Transducer	11.11	23.02	11.52	
R-25	MP1A	754.8	2/14/06 12:01 AM	6787.83			Transducer	11.11	23.02	11.52	
R-25	MP1A	754.8	2/15/06 12:01 AM	6787.82			Transducer	11.11	23.01	11.52	
R-25	MP1A	754.8	2/16/06 12:01 AM	6787.82			Transducer	11.11	23.01	11.52	
R-25	MP1A	754.8	2/17/06 12:01 AM	6787.82			Transducer	11.11	23.01	11.52	
R-25	MP1A	754.8	2/18/06 12:01 AM	6787.81			Transducer	11.11	23.01	11.52	
R-25	MP1A	754.8	2/19/06 12:01 AM	6787.8			Transducer	11.11	23.01	11.52	
R-25	MP1A	754.8	2/20/06 12:01 AM	6787.8			Transducer	11.11	23.01	11.52	
R-25	MP1A	754.8	2/21/06 12:01 AM	6787.79			Transducer	11.11	23	11.52	
R-25	MP1A	754.8	2/22/06 12:01 AM	6787.79			Transducer	11.11	23	11.52	
R-25	MP1A	754.8	2/23/06 12:01 AM	6787.78			Transducer	11.13	23	11.52	
R-25	MP1A	754.8	2/24/06 12:01 AM	6787.78			Transducer	11.11	23	11.52	
R-25	MP1A	754.8	2/25/06 12:01 AM	6787.77			Transducer	11.11	22.99	11.52	
R-25	MP1A	754.8	2/26/06 12:01 AM	6787.77			Transducer	11.11	22.99	11.52	
R-25	MP1A	754.8	2/27/06 12:01 AM	6787.75			Transducer	11.1	22.98	11.52	
R-25	MP1A	754.8	2/28/06 12:01 AM	6787.75			Transducer	11.11	22.98	11.52	
R-25	MP1A	754.8	3/1/06 12:01 AM	6787.74			Transducer	11.11	22.98	11.52	
R-25	MP1A	754.8	3/2/06 12:01 AM	6787.73			Transducer	11.11	22.98	11.52	
R-25	MP1A	754.8	3/3/06 12:01 AM	6787.73			Transducer	11.11	22.98	11.52	
R-25	MP1A	754.8	3/4/06 12:01 AM	6787.72			Transducer	11.11	22.97	11.52	
R-25	MP1A	754.8	3/5/06 12:01 AM	6787.72			Transducer	11.11	22.97	11.52	
R-25	MP1A	754.8	3/6/06 12:01 AM	6787.71			Transducer	11.11	22.97	11.52	
R-25	MP1A	754.8	3/7/06 12:01 AM	6787.7			Transducer	11.11	22.96	11.52	
R-25	MP1A	754.8	3/8/06 12:01 AM	6787.69			Transducer	11.11	22.96	11.52	
R-25	MP1A	754.8	3/9/06 12:01 AM	6787.68			Transducer	11.1	22.95	11.52	
R-25	MP1A	754.8	3/10/06 12:01 AM	6787.68			Transducer	11.11	22.95	11.52	
R-25	MP1A	754.8	3/11/06 12:01 AM	6787.68			Transducer	11.11	22.95	11.52	
R-25	MP1A	754.8	3/12/06 12:01 AM	6787.65			Transducer	11.11	22.94	11.52	
R-25	MP1A	754.8	3/13/06 12:01 AM	6787.66			Transducer	11.1	22.95	11.52	
R-25	MP1A	754.8	3/14/06 12:01 AM	6787.65			Transducer	11.11	22.94	11.52	
R-25	MP1A	754.8	3/15/06 12:01 AM	6787.65			Transducer	11.1	22.94	11.52	
R-25	MP1A	754.8	3/16/06 12:01 AM	6787.64			Transducer	11.11	22.94	11.52	
R-25	MP1A	754.8	3/17/06 12:01 AM	6787.63			Transducer	11.11	22.93	11.52	
R-25	MP1A	754.8	3/18/06 12:01 AM	6787.61			Transducer	11.11	22.92	11.52	
R-25	MP1A	754.8	3/19/06 12:01 AM	6787.61			Transducer	11.11	22.92	11.52	
R-25	MP1A	754.8	3/20/06 12:01 AM	6787.61			Transducer	11.11	22.92	11.52	
R-25	MP1A	754.8	3/21/06 12:01 AM	6787.61			Transducer	11.11	22.92	11.52	
R-25	MP1A	754.8	3/22/06 12:01 AM	6787.6			Transducer	11.11	22.92	11.52	
R-25	MP1A	754.8	3/23/06 12:01 AM	6787.6			Transducer	11.11	22.92	11.52	

GFI Water Levels (Earliest Measurement of Day), October 1, 2005 - September 30, 2006

Location	Port Name	Port Depth (ft)	Measurement Date/Time	Water Level (ft)	Data Quality Code	Data Quality Reason Code	Method	Temp (C)	Transducer Pressure (psia)	Atmospheric Pressure (psi)	Comments
R-25	MP1A	754.8	3/24/06 12:01 AM	6787.59			Transducer	11.11	22.92	11.52	
R-25	MP1A	754.8	3/25/06 12:01 AM	6787.57			Transducer	11.11	22.91	11.52	
R-25	MP1A	754.8	3/26/06 12:01 AM	6787.56			Transducer	11.11	22.9	11.52	
R-25	MP1A	754.8	3/27/06 12:01 AM	6787.55			Transducer	11.11	22.9	11.52	
R-25	MP1A	754.8	3/28/06 12:01 AM	6787.55			Transducer	11.11	22.9	11.52	
R-25	MP1A	754.8	3/29/06 12:01 AM	6787.54			Transducer	11.13	22.89	11.52	
R-25	MP1A	754.8	3/30/06 12:01 AM	6787.53			Transducer	11.11	22.89	11.52	
R-25	MP1A	754.8	3/31/06 12:01 AM	6787.53			Transducer	11.11	22.89	11.52	
R-25	MP1A	754.8	4/1/06 12:01 AM	6787.52			Transducer	11.13	22.88	11.52	
R-25	MP1A	754.8	4/2/06 12:01 AM	6787.51			Transducer	11.13	22.88	11.52	
R-25	MP1A	754.8	4/3/06 12:01 AM	6787.51			Transducer	11.13	22.88	11.52	
R-25	MP1A	754.8	4/4/06 12:01 AM	6787.5			Transducer	11.11	22.88	11.52	
R-25	MP1A	754.8	4/5/06 12:01 AM	6787.49			Transducer	11.11	22.87	11.52	
R-25	MP1A	754.8	4/6/06 12:01 AM	6787.48			Transducer	11.11	22.87	11.52	
R-25	MP1A	754.8	4/7/06 12:01 AM	6787.47			Transducer	11.11	22.86	11.52	
R-25	MP1A	754.8	4/8/06 12:01 AM	6787.46			Transducer	11.11	22.86	11.52	
R-25	MP1A	754.8	4/9/06 12:01 AM	6787.46			Transducer	11.13	22.86	11.52	
R-25	MP1A	754.8	4/10/06 12:01 AM	6787.44			Transducer	11.13	22.85	11.52	
R-25	MP1A	754.8	4/11/06 12:01 AM	6787.44			Transducer	11.11	22.85	11.52	
R-25	MP1A	754.8	4/12/06 12:01 AM	6787.44			Transducer	11.11	22.85	11.52	
R-25	MP1A	754.8	4/13/06 12:01 AM	6787.43			Transducer	11.11	22.84	11.52	
R-25	MP1A	754.8	4/14/06 12:01 AM	6787.41			Transducer	11.13	22.84	11.52	
R-25	MP1A	754.8	4/15/06 12:01 AM	6787.38			Transducer	11.11	22.82	11.52	
R-25	MP1A	754.8	4/16/06 12:01 AM	6787.39			Transducer	11.13	22.83	11.52	
R-25	MP1A	754.8	4/17/06 12:01 AM	6787.39			Transducer	11.13	22.83	11.52	
R-25	MP1A	754.8	4/18/06 12:01 AM	6787.38			Transducer	11.11	22.82	11.52	
R-25	MP1A	754.8	4/19/06 12:01 AM	6787.38			Transducer	11.13	22.82	11.52	
R-25	MP1A	754.8	4/20/06 12:01 AM	6787.38			Transducer	11.13	22.82	11.52	
R-25	MP1A	754.8	4/21/06 12:01 AM	6787.37			Transducer	11.13	22.82	11.52	
R-25	MP1A	754.8	4/22/06 12:01 AM	6787.36			Transducer	11.13	22.81	11.52	
R-25	MP1A	754.8	4/23/06 12:01 AM	6787.34			Transducer	11.13	22.81	11.52	
R-25	MP1A	754.8	4/24/06 12:01 AM	6787.33			Transducer	11.11	22.8	11.52	
R-25	MP1A	754.8	4/25/06 12:01 AM	6787.32			Transducer	11.11	22.8	11.52	
R-25	MP1A	754.8	4/26/06 12:01 AM	6787.31			Transducer	11.13	22.79	11.52	
R-25	MP1A	754.8	4/27/06 12:01 AM	6787.31			Transducer	11.13	22.79	11.52	
R-25	MP1A	754.8	4/28/06 12:01 AM	6787.3			Transducer	11.13	22.79	11.52	
R-25	MP1A	754.8	4/29/06 12:01 AM	6787.29			Transducer	11.13	22.79	11.52	
R-25	MP1A	754.8	4/30/06 12:01 AM	6787.29			Transducer	11.13	22.78	11.52	
R-25	MP1A	754.8	5/1/06 12:01 AM	6787.28			Transducer	11.13	22.78	11.52	
R-25	MP1A	754.8	5/2/06 12:01 AM	6787.27			Transducer	11.13	22.78	11.52	
R-25	MP1A	754.8	5/3/06 12:01 AM	6787.27			Transducer	11.11	22.77	11.52	
R-25	MP1A	754.8	5/4/06 12:01 AM	6787.24			Transducer	11.13	22.76	11.52	
R-25	MP1A	754.8	5/5/06 12:01 AM	6787.24			Transducer	11.11	22.76	11.52	
R-25	MP1A	754.8	5/6/06 12:01 AM	6787.23			Transducer	11.13	22.76	11.52	
R-25	MP1A	754.8	5/7/06 12:01 AM	6787.22			Transducer	11.13	22.76	11.52	
R-25	MP1A	754.8	5/8/06 12:01 AM	6787.22			Transducer	11.13	22.75	11.52	
R-25	MP1A	754.8	5/9/06 12:01 AM	6787.2			Transducer	11.13	22.75	11.52	
R-25	MP1A	754.8	5/10/06 12:01 AM	6787.2			Transducer	11.13	22.75	11.52	
R-25	MP1A	754.8	5/11/06 12:01 AM	6787.2			Transducer	11.13	22.75	11.52	

GFI Water Levels (Earliest Measurement of Day), October 1, 2005 - September 30, 2006

Location	Port Name	Port Depth (ft)	Measurement Date/Time	Water Level (ft)	Data Quality Code	Data Quality Reason Code	Method	Temp (C)	Transducer Pressure (psia)	Atmospheric Pressure (psi)	Comments
R-25	MP1A	754.8	5/12/06 12:01 AM	6787.19			Transducer	11.11	22.74	11.52	
R-25	MP1A	754.8	5/13/06 12:01 AM	6787.18			Transducer	11.13	22.74	11.52	
R-25	MP1A	754.8	5/14/06 12:01 AM	6787.17			Transducer	11.11	22.73	11.52	
R-25	MP1A	754.8	5/15/06 12:01 AM	6787.17			Transducer	11.13	22.73	11.52	
R-25	MP1A	754.8	5/16/06 12:01 AM	6787.15			Transducer	11.13	22.73	11.52	
R-25	MP1A	754.8	5/17/06 12:01 AM	6787.15			Transducer	11.13	22.72	11.52	
R-25	MP1A	754.8	5/18/06 12:01 AM	6787.15			Transducer	11.13	22.72	11.52	
R-25	MP1A	754.8	5/19/06 12:01 AM	6787.13			Transducer	11.13	22.72	11.52	
R-25	MP1A	754.8	5/20/06 12:01 AM	6787.13			Transducer	11.11	22.71	11.52	
R-25	MP1A	754.8	5/21/06 12:01 AM	6787.11			Transducer	11.13	22.71	11.52	
R-25	MP1A	754.8	5/22/06 12:01 AM	6787.1			Transducer	11.13	22.7	11.52	
R-25	MP1A	754.8	5/23/06 12:01 AM	6787.1			Transducer	11.13	22.7	11.52	
R-25	MP1A	754.8	5/24/06 12:01 AM	6787.08			Transducer	11.13	22.7	11.52	
R-25	MP1A	754.8	5/25/06 12:01 AM	6787.08			Transducer	11.13	22.69	11.52	
R-25	MP1A	754.8	5/26/06 12:01 AM	6787.06			Transducer	11.13	22.68	11.52	
R-25	MP1A	754.8	5/27/06 12:01 AM	6787.06			Transducer	11.13	22.68	11.52	
R-25	MP1A	754.8	5/28/06 12:01 AM	6787.04			Transducer	11.13	22.68	11.52	
R-25	MP1A	754.8	5/29/06 12:01 AM	6787.04			Transducer	11.13	22.68	11.52	
R-25	MP1A	754.8	5/30/06 12:01 AM	6787.03			Transducer	11.13	22.67	11.52	
R-25	MP1A	754.8	5/31/06 12:01 AM	6787.03			Transducer	11.13	22.67	11.52	
R-25	MP1A	754.8	6/1/06 12:01 AM	6787.01			Transducer	11.13	22.66	11.52	
R-25	MP1A	754.8	6/2/06 12:01 AM	6787.01			Transducer	11.13	22.66	11.52	
R-25	MP1A	754.8	6/3/06 12:01 AM	6786.99			Transducer	11.13	22.66	11.52	
R-25	MP1A	754.8	6/4/06 12:01 AM	6786.98			Transducer	11.13	22.65	11.52	
R-25	MP1A	754.8	6/5/06 12:01 AM	6786.97			Transducer	11.13	22.65	11.52	
R-25	MP1A	754.8	6/6/06 12:01 AM	6786.97			Transducer	11.13	22.64	11.52	
R-25	MP1A	754.8	6/7/06 12:01 AM	6786.96			Transducer	11.13	22.64	11.52	
R-25	MP1A	754.8	6/8/06 12:01 AM	6786.95			Transducer	11.13	22.64	11.52	
R-25	MP1A	754.8	6/9/06 12:01 AM	6786.94			Transducer	11.14	22.63	11.52	
R-25	MP1A	754.8	6/10/06 12:01 AM	6786.92			Transducer	11.13	22.63	11.52	
R-25	MP1A	754.8	6/11/06 12:01 AM	6786.92			Transducer	11.13	22.62	11.52	
R-25	MP1A	754.8	6/12/06 12:01 AM	6786.91			Transducer	11.13	22.62	11.52	
R-25	MP1A	754.8	6/13/06 12:01 AM	6786.9			Transducer	11.13	22.61	11.52	
R-25	MP1A	754.8	6/14/06 12:01 AM	6786.9			Transducer	11.13	22.61	11.52	
R-25	MP1A	754.8	6/15/06 12:01 AM	6786.88			Transducer	11.14	22.61	11.52	
R-25	MP1A	754.8	6/16/06 12:01 AM	6786.88			Transducer	11.13	22.6	11.52	
R-25	MP1A	754.8	6/17/06 12:01 AM	6786.87			Transducer	11.13	22.6	11.52	
R-25	MP1A	754.8	6/18/06 12:01 AM	6786.85			Transducer	11.13	22.6	11.52	
R-25	MP1A	754.8	6/19/06 12:01 AM	6786.85			Transducer	11.13	22.59	11.52	
R-25	MP1A	754.8	6/20/06 12:01 AM	6786.84			Transducer	11.12	22.59	11.52	
R-25	MP1A	754.8	6/21/06 12:01 AM	6786.82			Transducer	11.14	22.58	11.52	
R-25	MP1A	754.8	6/22/06 12:01 AM	6786.81			Transducer	11.12	22.58	11.52	
R-25	MP1A	754.8	6/23/06 12:01 AM	6786.82			Transducer	11.14	22.58	11.52	
R-25	MP1A	754.8	6/24/06 12:01 AM	6786.8			Transducer	11.12	22.57	11.52	
R-25	MP1A	754.8	6/25/06 12:01 AM	6786.79			Transducer	11.12	22.57	11.52	
R-25	MP1A	754.8	6/26/06 12:01 AM	6786.78			Transducer	11.12	22.56	11.52	
R-25	MP1A	754.8	6/27/06 12:01 AM	6786.77			Transducer	11.12	22.56	11.52	
R-25	MP1A	754.8	6/28/06 12:01 AM	6786.76			Transducer	11.12	22.56	11.52	
R-25	MP1A	754.8	6/29/06 12:01 AM	6786.76			Transducer	11.14	22.55	11.52	

GFI Water Levels (Earliest Measurement of Day), October 1, 2005 - September 30, 2006

Location	Port Name	Port Depth (ft)	Measurement Date/Time	Water Level (ft)	Data Quality Code	Data Quality Reason Code	Method	Temp (C)	Transducer Pressure (psia)	Atmospheric Pressure (psi)	Comments
R-25	MP1A	754.8	6/30/06 12:01 AM	6786.76			Transducer	11.14	22.55	11.52	
R-25	MP1A	754.8	7/1/06 12:01 AM	6786.73			Transducer	11.12	22.54	11.52	
R-25	MP1A	754.8	7/2/06 12:01 AM	6786.72			Transducer	11.14	22.54	11.52	
R-25	MP1A	754.8	7/3/06 12:01 AM	6786.72			Transducer	11.12	22.54	11.52	
R-25	MP1A	754.8	7/4/06 12:01 AM	6786.71			Transducer	11.12	22.53	11.52	
R-25	MP1A	754.8	7/5/06 12:01 AM	6786.69			Transducer	11.12	22.53	11.52	
R-25	MP1A	754.8	7/6/06 12:01 AM	6786.69			Transducer	11.14	22.53	11.52	
R-25	MP1A	754.8	7/7/06 12:01 AM	6786.68			Transducer	11.14	22.52	11.52	
R-25	MP1A	754.8	7/8/06 12:01 AM	6786.67			Transducer	11.14	22.51	11.52	
R-25	MP1A	754.8	7/9/06 12:01 AM	6786.66			Transducer	11.14	22.51	11.52	
R-25	MP1A	754.8	7/10/06 12:01 AM	6786.65			Transducer	11.14	22.51	11.52	
R-25	MP1A	754.8	7/11/06 12:01 AM	6786.64			Transducer	11.12	22.5	11.52	
R-25	MP1A	754.8	7/12/06 12:01 AM	6786.63			Transducer	11.12	22.5	11.52	
R-25	MP1A	754.8	7/13/06 12:01 AM	6786.62			Transducer	11.14	22.49	11.52	
R-25	MP1A	754.8	7/14/06 12:01 AM	6786.62			Transducer	11.14	22.49	11.52	
R-25	MP1A	754.8	7/15/06 12:01 AM	6786.6			Transducer	11.12	22.49	11.52	
R-25	MP1A	754.8	7/16/06 12:01 AM	6786.6			Transducer	11.14	22.48	11.52	
R-25	MP1A	754.8	7/17/06 12:01 AM	6786.58			Transducer	11.14	22.48	11.52	
R-25	MP1A	754.8	7/18/06 12:01 AM	6786.58			Transducer	11.14	22.47	11.52	
R-25	MP1A	754.8	7/19/06 12:01 AM	6786.56			Transducer	11.14	22.47	11.52	
R-25	MP1A	754.8	7/20/06 12:01 AM	6786.56			Transducer	11.12	22.47	11.52	
R-25	MP1A	754.8	7/21/06 12:01 AM	6786.55			Transducer	11.14	22.46	11.52	
R-25	MP1A	754.8	7/22/06 12:01 AM	6786.53			Transducer	11.14	22.46	11.52	
R-25	MP1A	754.8	7/23/06 12:01 AM	6786.53			Transducer	11.14	22.45	11.52	
R-25	MP1A	754.8	7/24/06 12:01 AM	6786.51			Transducer	11.12	22.45	11.52	
R-25	MP1A	754.8	7/25/06 12:01 AM	6786.51			Transducer	11.14	22.44	11.52	
R-25	MP1A	754.8	7/26/06 12:01 AM	6786.5			Transducer	11.14	22.44	11.52	
R-25	MP1A	754.8	7/27/06 12:01 AM	6786.49			Transducer	11.14	22.44	11.52	
R-25	MP1A	754.8	7/28/06 12:01 AM	6786.49			Transducer	11.12	22.44	11.52	
R-25	MP1A	754.8	7/29/06 12:01 AM	6786.47			Transducer	11.14	22.43	11.52	
R-25	MP1A	754.8	7/30/06 12:01 AM	6786.46			Transducer	11.12	22.42	11.52	
R-25	MP1A	754.8	7/31/06 12:01 AM	6786.45			Transducer	11.14	22.42	11.52	
R-25	MP1A	754.8	8/1/06 12:01 AM	6786.45			Transducer	11.14	22.42	11.52	
R-25	MP1A	754.8	8/2/06 12:01 AM	6786.44			Transducer	11.14	22.41	11.52	
R-25	MP1A	754.8	8/3/06 12:01 AM	6786.43			Transducer	11.14	22.41	11.52	
R-25	MP1A	754.8	8/4/06 12:01 AM	6786.42			Transducer	11.14	22.41	11.52	
R-25	MP1A	754.8	8/5/06 12:01 AM	6786.41			Transducer	11.14	22.4	11.52	
R-25	MP1A	754.8	8/6/06 12:01 AM	6786.4			Transducer	11.14	22.4	11.52	
R-25	MP1A	754.8	8/7/06 12:01 AM	6786.4			Transducer	11.14	22.4	11.52	
R-25	MP1A	754.8	8/8/06 12:01 AM	6786.38			Transducer	11.14	22.39	11.52	
R-25	MP1A	754.8	8/9/06 12:01 AM	6786.37			Transducer	11.12	22.39	11.52	
R-25	MP1A	754.8	8/10/06 12:01 AM	6786.36			Transducer	11.14	22.38	11.52	
R-25	MP1A	754.8	8/11/06 12:01 AM	6786.35			Transducer	11.14	22.38	11.52	
R-25	MP1A	754.8	8/12/06 12:01 AM	6786.35			Transducer	11.14	22.38	11.52	
R-25	MP1A	754.8	8/13/06 12:01 AM	6786.33			Transducer	11.14	22.37	11.52	
R-25	MP1A	754.8	8/14/06 12:01 AM	6786.33			Transducer	11.14	22.37	11.52	
R-25	MP1A	754.8	8/15/06 12:01 AM	6786.32			Transducer	11.14	22.36	11.52	
R-25	MP1A	754.8	8/16/06 12:01 AM	6786.3			Transducer	11.15	22.36	11.52	
R-25	MP1A	754.8	8/17/06 12:01 AM	6786.3			Transducer	11.14	22.35	11.52	

GFI Water Levels (Earliest Measurement of Day), October 1, 2005 - September 30, 2006

Location	Port Name	Port Depth (ft)	Measurement Date/Time	Water Level (ft)	Data Quality Code	Data Quality Reason Code	Method	Temp (C)	Transducer Pressure (psia)	Atmospheric Pressure (psi)	Comments
R-25	MP1A	754.8	8/18/06 12:01 AM	6786.29			Transducer	11.14	22.35	11.52	
R-25	MP1A	754.8	8/19/06 12:01 AM	6786.28			Transducer	11.12	22.35	11.52	
R-25	MP1A	754.8	8/20/06 12:01 AM	6786.27			Transducer	11.14	22.34	11.52	
R-25	MP1A	754.8	8/21/06 12:01 AM	6786.26			Transducer	11.15	22.34	11.52	
R-25	MP1A	754.8	8/22/06 12:01 AM	6786.25			Transducer	11.14	22.33	11.52	
R-25	MP1A	754.8	8/23/06 12:01 AM	6786.23			Transducer	11.14	22.33	11.52	
R-25	MP1A	754.8	8/24/06 12:01 AM	6786.23			Transducer	11.14	22.32	11.52	
R-25	MP1A	754.8	8/25/06 12:01 AM	6786.22			Transducer	11.14	22.32	11.52	
R-25	MP1A	754.8	8/26/06 12:01 AM	6786.21			Transducer	11.15	22.32	11.52	
R-25	MP1A	754.8	8/27/06 12:01 AM	6786.2			Transducer	11.14	22.31	11.52	
R-25	MP1A	754.8	8/28/06 12:01 AM	6786.19			Transducer	11.14	22.31	11.52	
R-25	MP1A	754.8	8/29/06 12:01 AM	6786.19			Transducer	11.14	22.31	11.52	
R-25	MP1A	754.8	8/30/06 12:01 AM	6786.17			Transducer	11.15	22.3	11.52	
R-25	MP1A	754.8	8/31/06 12:01 AM	6786.17			Transducer	11.15	22.3	11.52	
R-25	MP1A	754.8	9/1/06 12:01 AM	6786.16			Transducer	11.14	22.29	11.52	
R-25	MP1A	754.8	9/2/06 12:01 AM	6786.15			Transducer	11.15	22.29	11.52	
R-25	MP1A	754.8	9/3/06 12:01 AM	6786.14			Transducer	11.14	22.29	11.52	
R-25	MP1A	754.8	9/4/06 12:01 AM	6786.14			Transducer	11.14	22.28	11.52	
R-25	MP1A	754.8	9/5/06 12:01 AM	6786.12			Transducer	11.15	22.28	11.52	
R-25	MP1A	754.8	9/6/06 12:01 AM	6786.12			Transducer	11.15	22.28	11.52	
R-25	MP1A	754.8	9/7/06 12:01 AM	6786.1			Transducer	11.14	22.27	11.52	
R-25	MP1A	754.8	9/8/06 12:01 AM	6786.1			Transducer	11.15	22.27	11.52	
R-25	MP1A	754.8	9/9/06 12:01 AM	6786.09			Transducer	11.15	22.26	11.52	
R-25	MP1A	754.8	9/10/06 12:01 AM	6786.07			Transducer	11.15	22.26	11.52	
R-25	MP1A	754.8	9/11/06 12:01 AM	6786.06			Transducer	11.14	22.25	11.52	
R-25	MP1A	754.8	9/12/06 12:01 AM	6786.06			Transducer	11.15	22.25	11.52	
R-25	MP1A	754.8	9/13/06 12:01 AM	6786.05			Transducer	11.14	22.25	11.52	
R-25	MP1A	754.8	9/14/06 12:01 AM	6786.05			Transducer	11.15	22.25	11.52	
R-25	MP1A	754.8	9/15/06 12:01 AM	6786.04			Transducer	11.14	22.24	11.52	
R-25	MP1A	754.8	9/16/06 12:01 AM	6786.03			Transducer	11.15	22.24	11.52	
R-25	MP1A	754.8	9/17/06 12:01 AM	6786.02			Transducer	11.15	22.23	11.52	
R-25	MP1A	754.8	9/18/06 12:01 AM	6786.02			Transducer	11.14	22.23	11.52	
R-25	MP1A	754.8	9/19/06 12:01 AM	6786			Transducer	11.15	22.22	11.52	
R-25	MP1A	754.8	9/20/06 12:01 AM	6785.99			Transducer	11.14	22.22	11.52	
R-25	MP1A	754.8	9/21/06 12:01 AM	6785.98			Transducer	11.15	22.22	11.52	
R-25	MP1A	754.8	9/22/06 12:01 AM	6785.96			Transducer	11.15	22.21	11.52	
R-25	MP1A	754.8	9/23/06 12:01 AM	6785.96			Transducer	11.15	22.21	11.52	
R-25	MP1A	754.8	9/24/06 12:01 AM	6785.96			Transducer	11.14	22.21	11.52	
R-25	MP1A	754.8	9/25/06 12:01 AM	6785.94			Transducer	11.15	22.2	11.52	
R-25	MP1A	754.8	9/26/06 12:01 AM	6785.94			Transducer	11.14	22.2	11.52	
R-25	MP1A	754.8	9/27/06 12:01 AM	6785.93			Transducer	11.15	22.19	11.52	
R-25	MP1A	754.8	9/28/06 12:01 AM	6785.92			Transducer	11.15	22.19	11.52	
R-25	MP1A	754.8	9/29/06 12:01 AM	6785.91			Transducer	11.15	22.19	11.52	
R-25	MP1A	754.8	9/30/06 12:01 AM	6785.91			Transducer	11.15	22.19	11.52	
R-25	MP2A	891.8	9/30/05 12:01 AM	6748.49			Transducer	10.69	65.34	11.52	
R-25	MP2A	891.8	10/1/05 12:01 AM	6748.53			Transducer	10.69	65.36	11.52	
R-25	MP2A	891.8	10/2/05 12:01 AM	6748.52			Transducer	10.7	65.36	11.52	
R-25	MP2A	891.8	10/3/05 12:01 AM	6748.54			Transducer	10.7	65.37	11.52	
R-25	MP2A	891.8	10/4/05 12:01 AM	6748.53			Transducer	10.69	65.36	11.52	

GFI Water Levels (Earliest Measurement of Day), October 1, 2005 - September 30, 2006

Location	Port Name	Port Depth (ft)	Measurement Date/Time	Water Level (ft)	Data Quality Code	Data Quality Reason Code	Method	Temp (C)	Transducer Pressure (psia)	Atmospheric Pressure (psi)	Comments
R-25	MP2A	891.8	10/5/05 12:01 AM	6748.54			Transducer	10.7	65.37	11.52	
R-25	MP2A	891.8	10/6/05 12:01 AM	6748.57			Transducer	10.69	65.38	11.52	
R-25	MP2A	891.8	10/7/05 12:01 AM	6748.54			Transducer	10.7	65.37	11.52	
R-25	MP2A	891.8	10/8/05 12:01 AM	6748.52			Transducer	10.69	65.36	11.52	
R-25	MP2A	891.8	10/9/05 12:01 AM	6748.53			Transducer	10.69	65.36	11.52	
R-25	MP2A	891.8	10/10/05 12:01 AM	6748.57			Transducer	10.7	65.38	11.52	
R-25	MP2A	891.8	10/11/05 12:01 AM	6748.61			Transducer	10.69	65.4	11.52	
R-25	MP2A	891.8	10/12/05 12:01 AM	6748.59			Transducer	10.69	65.39	11.52	
R-25	MP2A	891.8	10/13/05 12:01 AM	6748.61			Transducer	10.7	65.4	11.52	
R-25	MP2A	891.8	10/14/05 12:01 AM	6748.59			Transducer	10.69	65.39	11.52	
R-25	MP2A	891.8	10/15/05 12:01 AM	6748.56			Transducer	10.69	65.37	11.52	
R-25	MP2A	891.8	10/16/05 12:01 AM	6748.55			Transducer	10.7	65.37	11.52	
R-25	MP2A	891.8	10/17/05 12:01 AM	6748.54			Transducer	10.69	65.37	11.52	
R-25	MP2A	891.8	10/18/05 12:01 AM	6748.52			Transducer	10.7	65.36	11.52	
R-25	MP2A	891.8	10/19/05 12:01 AM	6748.48			Transducer	10.69	65.34	11.52	
R-25	MP2A	891.8	10/20/05 12:01 AM	6748.52			Transducer	10.7	65.36	11.52	
R-25	MP2A	891.8	10/21/05 12:01 AM	6748.53			Transducer	10.7	65.36	11.52	
R-25	MP2A	891.8	10/22/05 12:01 AM	6748.52			Transducer	10.7	65.36	11.52	
R-25	MP2A	891.8	10/23/05 12:01 AM	6748.53			Transducer	10.69	65.36	11.52	
R-25	MP2A	891.8	10/24/05 12:01 AM	6748.58			Transducer	10.7	65.38	11.52	
R-25	MP2A	891.8	10/25/05 12:01 AM	6748.56			Transducer	10.69	65.37	11.52	
R-25	MP2A	891.8	10/26/05 12:01 AM	6748.52			Transducer	10.7	65.36	11.52	
R-25	MP2A	891.8	10/27/05 12:01 AM	6748.56			Transducer	10.69	65.37	11.52	
R-25	MP2A	891.8	10/28/05 12:01 AM	6748.56			Transducer	10.7	65.37	11.52	
R-25	MP2A	891.8	10/29/05 12:01 AM	6748.53			Transducer	10.69	65.36	11.52	
R-25	MP2A	891.8	10/30/05 12:01 AM	6748.54			Transducer	10.7	65.37	11.52	
R-25	MP2A	891.8	10/31/05 12:01 AM	6748.52			Transducer	10.7	65.36	11.52	
R-25	MP2A	891.8	11/1/05 12:01 AM	6748.52			Transducer	10.69	65.36	11.52	
R-25	MP2A	891.8	11/2/05 12:01 AM	6748.48			Transducer	10.7	65.34	11.52	
R-25	MP2A	891.8	11/3/05 12:01 AM	6748.46			Transducer	10.69	65.33	11.52	
R-25	MP2A	891.8	11/4/05 12:01 AM	6748.46			Transducer	10.69	65.33	11.52	
R-25	MP2A	891.8	11/5/05 12:01 AM	6748.47			Transducer	10.7	65.34	11.52	
R-25	MP2A	891.8	11/6/05 12:01 AM	6748.52			Transducer	10.7	65.36	11.52	
R-25	MP2A	891.8	11/7/05 12:01 AM	6748.5			Transducer	10.7	65.35	11.52	
R-25	MP2A	891.8	11/8/05 12:01 AM	6748.53			Transducer	10.69	65.36	11.52	
R-25	MP2A	891.8	11/9/05 12:01 AM	6748.54			Transducer	10.7	65.37	11.52	
R-25	MP2A	891.8	11/10/05 12:01 AM	6748.54			Transducer	10.7	65.37	11.52	
R-25	MP2A	891.8	11/11/05 12:01 AM	6748.5			Transducer	10.7	65.35	11.52	
R-25	MP2A	891.8	11/12/05 12:01 AM	6748.52			Transducer	10.69	65.36	11.52	
R-25	MP2A	891.8	11/13/05 12:01 AM	6748.54			Transducer	10.7	65.37	11.52	
R-25	MP2A	891.8	11/14/05 12:01 AM	6748.48			Transducer	10.69	65.34	11.52	
R-25	MP2A	891.8	11/15/05 12:01 AM	6748.47			Transducer	10.7	65.34	11.52	
R-25	MP2A	891.8	11/16/05 12:01 AM	6748.5			Transducer	10.7	65.35	11.52	
R-25	MP2A	891.8	11/17/05 12:01 AM	6748.45			Transducer	10.7	65.33	11.52	
R-25	MP2A	891.8	11/18/05 12:01 AM	6748.5			Transducer	10.7	65.35	11.52	
R-25	MP2A	891.8	11/19/05 12:01 AM	6748.44			Transducer	10.69	65.32	11.52	
R-25	MP2A	891.8	11/20/05 12:01 AM	6748.5			Transducer	10.7	65.35	11.52	
R-25	MP2A	891.8	11/21/05 12:01 AM	6748.48			Transducer	10.7	65.34	11.52	
R-25	MP2A	891.8	11/22/05 12:01 AM	6748.5			Transducer	10.7	65.35	11.52	

GFI Water Levels (Earliest Measurement of Day), October 1, 2005 - September 30, 2006

Location	Port Name	Port Depth (ft)	Measurement Date/Time	Water Level (ft)	Data Quality Code	Data Quality Reason Code	Method	Temp (C)	Transducer Pressure (psia)	Atmospheric Pressure (psi)	Comments
R-25	MP2A	891.8	11/23/05 12:01 AM	6748.5			Transducer	10.7	65.35	11.52	
R-25	MP2A	891.8	11/24/05 12:01 AM	6748.49			Transducer	10.69	65.34	11.52	
R-25	MP2A	891.8	11/25/05 12:01 AM	6748.5			Transducer	10.7	65.35	11.52	
R-25	MP2A	891.8	11/26/05 12:01 AM	6748.49			Transducer	10.7	65.34	11.52	
R-25	MP2A	891.8	11/27/05 12:01 AM	6748.44			Transducer	10.7	65.32	11.52	
R-25	MP2A	891.8	11/28/05 12:01 AM	6748.52			Transducer	10.7	65.36	11.52	
R-25	MP2A	891.8	11/29/05 12:01 AM	6748.51			Transducer	10.7	65.35	11.52	
R-25	MP2A	891.8	11/30/05 12:01 AM	6748.45			Transducer	10.7	65.33	11.52	
R-25	MP2A	891.8	12/1/05 12:01 AM	6748.49			Transducer	10.69	65.34	11.52	
R-25	MP2A	891.8	12/2/05 12:01 AM	6748.43			Transducer	10.7	65.32	11.52	
R-25	MP2A	891.8	12/3/05 12:01 AM	6748.41			Transducer	10.7	65.31	11.52	
R-25	MP2A	891.8	12/4/05 12:01 AM	6748.45			Transducer	10.69	65.33	11.52	
R-25	MP2A	891.8	12/5/05 12:01 AM	6748.48			Transducer	10.7	65.34	11.52	
R-25	MP2A	891.8	12/6/05 12:01 AM	6748.44			Transducer	10.7	65.32	11.52	
R-25	MP2A	891.8	12/7/05 12:01 AM	6748.47			Transducer	10.69	65.34	11.52	
R-25	MP2A	891.8	12/8/05 12:01 AM	6748.51			Transducer	10.7	65.35	11.52	
R-25	MP2A	891.8	12/9/05 12:01 AM	6748.5			Transducer	10.7	65.35	11.52	
R-25	MP2A	891.8	12/10/05 12:01 AM	6748.49			Transducer	10.69	65.34	11.52	
R-25	MP2A	891.8	12/11/05 12:01 AM	6748.5			Transducer	10.7	65.35	11.52	
R-25	MP2A	891.8	12/12/05 12:01 AM	6748.47			Transducer	10.69	65.34	11.52	
R-25	MP2A	891.8	12/13/05 12:01 AM	6748.41			Transducer	10.7	65.31	11.52	
R-25	MP2A	891.8	12/14/05 12:01 AM	6748.43			Transducer	10.7	65.32	11.52	
R-25	MP2A	891.8	12/15/05 12:01 AM	6748.43			Transducer	10.7	65.32	11.52	
R-25	MP2A	891.8	12/16/05 12:01 AM	6748.39			Transducer	10.7	65.3	11.52	
R-25	MP2A	891.8	12/17/05 12:01 AM	6748.42			Transducer	10.7	65.32	11.52	
R-25	MP2A	891.8	12/18/05 12:01 AM	6748.45			Transducer	10.7	65.33	11.52	
R-25	MP2A	891.8	12/19/05 12:01 AM	6748.44			Transducer	10.7	65.32	11.52	
R-25	MP2A	891.8	12/20/05 12:01 AM	6748.42			Transducer	10.7	65.32	11.52	
R-25	MP2A	891.8	12/21/05 12:01 AM	6748.45			Transducer	10.7	65.33	11.52	
R-25	MP2A	891.8	12/22/05 12:01 AM	6748.42			Transducer	10.7	65.32	11.52	
R-25	MP2A	891.8	12/23/05 12:01 AM	6748.43			Transducer	10.7	65.32	11.52	
R-25	MP2A	891.8	12/24/05 12:01 AM	6748.46			Transducer	10.7	65.33	11.52	
R-25	MP2A	891.8	12/25/05 12:01 AM	6748.44			Transducer	10.7	65.32	11.52	
R-25	MP2A	891.8	12/26/05 12:01 AM	6748.44			Transducer	10.7	65.32	11.52	
R-25	MP2A	891.8	12/27/05 12:01 AM	6748.4			Transducer	10.7	65.31	11.52	
R-25	MP2A	891.8	12/28/05 12:01 AM	6748.43			Transducer	10.7	65.32	11.52	
R-25	MP2A	891.8	12/29/05 12:01 AM	6748.36			Transducer	10.7	65.29	11.52	
R-25	MP2A	891.8	12/30/05 12:01 AM	6748.39			Transducer	10.7	65.3	11.52	
R-25	MP2A	891.8	12/31/05 12:01 AM	6748.36			Transducer	10.7	65.29	11.52	
R-25	MP2A	891.8	1/1/06 12:01 AM	6748.32			Transducer	10.69	65.27	11.52	
R-25	MP2A	891.8	1/2/06 12:01 AM	6748.44			Transducer	10.7	65.32	11.52	
R-25	MP2A	891.8	1/3/06 12:01 AM	6748.36			Transducer	10.7	65.29	11.52	
R-25	MP2A	891.8	1/4/06 12:01 AM	6748.45			Transducer	10.7	65.33	11.52	
R-25	MP2A	891.8	1/5/06 12:01 AM	6748.41			Transducer	10.7	65.31	11.52	
R-25	MP2A	891.8	1/6/06 12:01 AM	6748.4			Transducer	10.69	65.31	11.52	
R-25	MP2A	891.8	1/7/06 12:01 AM	6748.36			Transducer	10.7	65.29	11.52	
R-25	MP2A	891.8	1/8/06 12:01 AM	6748.36			Transducer	10.7	65.29	11.52	
R-25	MP2A	891.8	1/9/06 12:01 AM	6748.39			Transducer	10.7	65.3	11.52	
R-25	MP2A	891.8	1/10/06 12:01 AM	6748.39			Transducer	10.7	65.3	11.52	

GFI Water Levels (Earliest Measurement of Day), October 1, 2005 - September 30, 2006

Location	Port Name	Port Depth (ft)	Measurement Date/Time	Water Level (ft)	Data Quality Code	Data Quality Reason Code	Method	Temp (C)	Transducer Pressure (psia)	Atmospheric Pressure (psi)	Comments
R-25	MP2A	891.8	1/11/06 12:01 AM	6748.34			Transducer	10.7	65.28	11.52	
R-25	MP2A	891.8	1/12/06 12:01 AM	6748.3			Transducer	10.7	65.26	11.52	
R-25	MP2A	891.8	1/13/06 12:01 AM	6748.38			Transducer	10.69	65.3	11.52	
R-25	MP2A	891.8	1/14/06 12:01 AM	6748.32			Transducer	10.7	65.27	11.52	
R-25	MP2A	891.8	1/15/06 12:01 AM	6748.27			Transducer	10.69	65.25	11.52	
R-25	MP2A	891.8	1/16/06 12:01 AM	6748.27			Transducer	10.7	65.25	11.52	
R-25	MP2A	891.8	1/17/06 12:01 AM	6748.38			Transducer	10.7	65.3	11.52	
R-25	MP2A	891.8	1/18/06 12:01 AM	6748.33			Transducer	10.69	65.28	11.52	
R-25	MP2A	891.8	1/19/06 12:01 AM	6748.3			Transducer	10.7	65.26	11.52	
R-25	MP2A	891.8	1/20/06 12:01 AM	6748.36			Transducer	10.7	65.29	11.52	
R-25	MP2A	891.8	1/21/06 12:01 AM	6748.39			Transducer	10.7	65.3	11.52	
R-25	MP2A	891.8	1/22/06 12:01 AM	6748.36			Transducer	10.72	65.29	11.52	
R-25	MP2A	891.8	1/23/06 12:01 AM	6748.37			Transducer	10.7	65.29	11.52	
R-25	MP2A	891.8	1/24/06 12:01 AM	6748.37			Transducer	10.7	65.29	11.52	
R-25	MP2A	891.8	1/25/06 12:01 AM	6748.35			Transducer	10.7	65.29	11.52	
R-25	MP2A	891.8	1/26/06 12:01 AM	6748.27			Transducer	10.7	65.25	11.52	
R-25	MP2A	891.8	1/27/06 12:01 AM	6748.3			Transducer	10.7	65.26	11.52	
R-25	MP2A	891.8	1/28/06 12:01 AM	6748.27			Transducer	10.69	65.25	11.52	
R-25	MP2A	891.8	1/29/06 12:01 AM	6748.25			Transducer	10.69	65.24	11.52	
R-25	MP2A	891.8	1/30/06 12:01 AM	6748.27			Transducer	10.7	65.25	11.52	
R-25	MP2A	891.8	1/31/06 12:01 AM	6748.24			Transducer	10.7	65.24	11.52	
R-25	MP2A	891.8	2/1/06 12:01 AM	6748.29			Transducer	10.7	65.26	11.52	
R-25	MP2A	891.8	2/2/06 12:01 AM	6748.3			Transducer	10.72	65.26	11.52	
R-25	MP2A	891.8	2/3/06 12:01 AM	6748.32			Transducer	10.7	65.27	11.52	
R-25	MP2A	891.8	2/4/06 12:01 AM	6748.36			Transducer	10.7	65.29	11.52	
R-25	MP2A	891.8	2/5/06 12:01 AM	6748.26			Transducer	10.7	65.25	11.52	
R-25	MP2A	891.8	2/6/06 12:01 AM	6748.36			Transducer	10.7	65.29	11.52	
R-25	MP2A	891.8	2/7/06 12:01 AM	6748.31			Transducer	10.7	65.27	11.52	
R-25	MP2A	891.8	2/8/06 12:01 AM	6748.29			Transducer	10.72	65.26	11.52	
R-25	MP2A	891.8	2/9/06 12:01 AM	6748.27			Transducer	10.7	65.25	11.52	
R-25	MP2A	891.8	2/10/06 12:01 AM	6748.23			Transducer	10.7	65.23	11.52	
R-25	MP2A	891.8	2/11/06 12:01 AM	6748.3			Transducer	10.7	65.26	11.52	
R-25	MP2A	891.8	2/12/06 12:01 AM	6748.25			Transducer	10.7	65.24	11.52	
R-25	MP2A	891.8	2/13/06 12:01 AM	6748.21			Transducer	10.7	65.23	11.52	
R-25	MP2A	891.8	2/14/06 12:01 AM	6748.21			Transducer	10.7	65.22	11.52	
R-25	MP2A	891.8	2/15/06 12:01 AM	6748.2			Transducer	10.69	65.22	11.52	
R-25	MP2A	891.8	2/16/06 12:01 AM	6748.21			Transducer	10.69	65.23	11.52	
R-25	MP2A	891.8	2/17/06 12:01 AM	6748.28			Transducer	10.7	65.26	11.52	
R-25	MP2A	891.8	2/18/06 12:01 AM	6748.24			Transducer	10.69	65.24	11.52	
R-25	MP2A	891.8	2/19/06 12:01 AM	6748.24			Transducer	10.7	65.24	11.52	
R-25	MP2A	891.8	2/20/06 12:01 AM	6748.27			Transducer	10.69	65.25	11.52	
R-25	MP2A	891.8	2/21/06 12:01 AM	6748.24			Transducer	10.7	65.24	11.52	
R-25	MP2A	891.8	2/22/06 12:01 AM	6748.25			Transducer	10.7	65.24	11.52	
R-25	MP2A	891.8	2/23/06 12:01 AM	6748.27			Transducer	10.7	65.25	11.52	
R-25	MP2A	891.8	2/24/06 12:01 AM	6748.23			Transducer	10.7	65.23	11.52	
R-25	MP2A	891.8	2/25/06 12:01 AM	6748.22			Transducer	10.7	65.23	11.52	
R-25	MP2A	891.8	2/26/06 12:01 AM	6748.21			Transducer	10.7	65.22	11.52	
R-25	MP2A	891.8	2/27/06 12:01 AM	6748.14			Transducer	10.69	65.19	11.52	
R-25	MP2A	891.8	2/28/06 12:01 AM	6748.16			Transducer	10.7	65.2	11.52	

GFI Water Levels (Earliest Measurement of Day), October 1, 2005 - September 30, 2006

Location	Port Name	Port Depth (ft)	Measurement Date/Time	Water Level (ft)	Data Quality Code	Data Quality Reason Code	Method	Temp (C)	Transducer Pressure (psia)	Atmospheric Pressure (psi)	Comments
R-25	MP2A	891.8	3/1/06 12:01 AM	6748.16			Transducer	10.7	65.2	11.52	
R-25	MP2A	891.8	3/2/06 12:01 AM	6748.17			Transducer	10.7	65.21	11.52	
R-25	MP2A	891.8	3/3/06 12:01 AM	6748.2			Transducer	10.7	65.22	11.52	
R-25	MP2A	891.8	3/4/06 12:01 AM	6748.19			Transducer	10.7	65.22	11.52	
R-25	MP2A	891.8	3/5/06 12:01 AM	6748.23			Transducer	10.7	65.23	11.52	
R-25	MP2A	891.8	3/6/06 12:01 AM	6748.21			Transducer	10.7	65.23	11.52	
R-25	MP2A	891.8	3/7/06 12:01 AM	6748.16			Transducer	10.7	65.2	11.52	
R-25	MP2A	891.8	3/8/06 12:01 AM	6748.14			Transducer	10.7	65.2	11.52	
R-25	MP2A	891.8	3/9/06 12:01 AM	6748.16			Transducer	10.7	65.2	11.52	
R-25	MP2A	891.8	3/10/06 12:01 AM	6748.13			Transducer	10.69	65.19	11.52	
R-25	MP2A	891.8	3/11/06 12:01 AM	6748.17			Transducer	10.7	65.21	11.52	
R-25	MP2A	891.8	3/12/06 12:01 AM	6748.13			Transducer	10.7	65.19	11.52	
R-25	MP2A	891.8	3/13/06 12:01 AM	6748.16			Transducer	10.7	65.2	11.52	
R-25	MP2A	891.8	3/14/06 12:01 AM	6748.16			Transducer	10.7	65.2	11.52	
R-25	MP2A	891.8	3/15/06 12:01 AM	6748.1			Transducer	10.7	65.17	11.52	
R-25	MP2A	891.8	3/16/06 12:01 AM	6748.16			Transducer	10.7	65.2	11.52	
R-25	MP2A	891.8	3/17/06 12:01 AM	6748.11			Transducer	10.7	65.18	11.52	
R-25	MP2A	891.8	3/18/06 12:01 AM	6748.1			Transducer	10.7	65.18	11.52	
R-25	MP2A	891.8	3/19/06 12:01 AM	6748.12			Transducer	10.7	65.18	11.52	
R-25	MP2A	891.8	3/20/06 12:01 AM	6748.11			Transducer	10.7	65.18	11.52	
R-25	MP2A	891.8	3/21/06 12:01 AM	6748.18			Transducer	10.7	65.21	11.52	
R-25	MP2A	891.8	3/22/06 12:01 AM	6748.16			Transducer	10.7	65.2	11.52	
R-25	MP2A	891.8	3/23/06 12:01 AM	6748.19			Transducer	10.69	65.22	11.52	
R-25	MP2A	891.8	3/24/06 12:01 AM	6748.12			Transducer	10.7	65.19	11.52	
R-25	MP2A	891.8	3/25/06 12:01 AM	6748.1			Transducer	10.7	65.17	11.52	
R-25	MP2A	891.8	3/26/06 12:01 AM	6748.05			Transducer	10.7	65.15	11.52	
R-25	MP2A	891.8	3/27/06 12:01 AM	6748.1			Transducer	10.7	65.18	11.52	
R-25	MP2A	891.8	3/28/06 12:01 AM	6748.08			Transducer	10.7	65.17	11.52	
R-25	MP2A	891.8	3/29/06 12:01 AM	6748.03			Transducer	10.7	65.15	11.52	
R-25	MP2A	891.8	3/30/06 12:01 AM	6748.05			Transducer	10.7	65.15	11.52	
R-25	MP2A	891.8	3/31/06 12:01 AM	6748.1			Transducer	10.7	65.17	11.52	
R-25	MP2A	891.8	4/1/06 12:01 AM	6748.07			Transducer	10.7	65.16	11.52	
R-25	MP2A	891.8	4/2/06 12:01 AM	6748.08			Transducer	10.7	65.17	11.52	
R-25	MP2A	891.8	4/3/06 12:01 AM	6748.11			Transducer	10.7	65.18	11.52	
R-25	MP2A	891.8	4/4/06 12:01 AM	6748.07			Transducer	10.7	65.17	11.52	
R-25	MP2A	891.8	4/5/06 12:01 AM	6748.05			Transducer	10.7	65.15	11.52	
R-25	MP2A	891.8	4/6/06 12:01 AM	6748.03			Transducer	10.7	65.15	11.52	
R-25	MP2A	891.8	4/7/06 12:01 AM	6748.07			Transducer	10.7	65.17	11.52	
R-25	MP2A	891.8	4/8/06 12:01 AM	6748.09			Transducer	10.7	65.17	11.52	
R-25	MP2A	891.8	4/9/06 12:01 AM	6748.03			Transducer	10.7	65.15	11.52	
R-25	MP2A	891.8	4/10/06 12:01 AM	6748			Transducer	10.7	65.13	11.52	
R-25	MP2A	891.8	4/11/06 12:01 AM	6748.01			Transducer	10.69	65.14	11.52	
R-25	MP2A	891.8	4/12/06 12:01 AM	6748.04			Transducer	10.7	65.15	11.52	
R-25	MP2A	891.8	4/13/06 12:01 AM	6748			Transducer	10.7	65.13	11.52	
R-25	MP2A	891.8	4/14/06 12:01 AM	6747.97			Transducer	10.69	65.12	11.52	
R-25	MP2A	891.8	4/15/06 12:01 AM	6747.92			Transducer	10.7	65.1	11.52	
R-25	MP2A	891.8	4/16/06 12:01 AM	6748.01			Transducer	10.72	65.14	11.52	
R-25	MP2A	891.8	4/17/06 12:01 AM	6748			Transducer	10.7	65.13	11.52	
R-25	MP2A	891.8	4/18/06 12:01 AM	6748.01			Transducer	10.7	65.14	11.52	

GFI Water Levels (Earliest Measurement of Day), October 1, 2005 - September 30, 2006

Location	Port Name	Port Depth (ft)	Measurement Date/Time	Water Level (ft)	Data Quality Code	Data Quality Reason Code	Method	Temp (C)	Transducer Pressure (psia)	Atmospheric Pressure (psi)	Comments
R-25	MP2A	891.8	4/19/06 12:01 AM	6748.03			Transducer	10.7	65.14	11.52	
R-25	MP2A	891.8	4/20/06 12:01 AM	6748.01			Transducer	10.7	65.14	11.52	
R-25	MP2A	891.8	4/21/06 12:01 AM	6748.03			Transducer	10.7	65.14	11.52	
R-25	MP2A	891.8	4/22/06 12:01 AM	6747.99			Transducer	10.69	65.13	11.52	
R-25	MP2A	891.8	4/23/06 12:01 AM	6747.97			Transducer	10.7	65.12	11.52	
R-25	MP2A	891.8	4/24/06 12:01 AM	6747.96			Transducer	10.7	65.11	11.52	
R-25	MP2A	891.8	4/25/06 12:01 AM	6747.96			Transducer	10.7	65.12	11.52	
R-25	MP2A	891.8	4/26/06 12:01 AM	6747.96			Transducer	10.7	65.12	11.52	
R-25	MP2A	891.8	4/27/06 12:01 AM	6747.93			Transducer	10.7	65.1	11.52	
R-25	MP2A	891.8	4/28/06 12:01 AM	6747.93			Transducer	10.7	65.1	11.52	
R-25	MP2A	891.8	4/29/06 12:01 AM	6747.96			Transducer	10.7	65.11	11.52	
R-25	MP2A	891.8	4/30/06 12:01 AM	6747.93			Transducer	10.7	65.1	11.52	
R-25	MP2A	891.8	5/1/06 12:01 AM	6747.94			Transducer	10.7	65.11	11.52	
R-25	MP2A	891.8	5/2/06 12:01 AM	6747.94			Transducer	10.72	65.11	11.52	
R-25	MP2A	891.8	5/3/06 12:01 AM	6747.94			Transducer	10.7	65.11	11.52	
R-25	MP2A	891.8	5/4/06 12:01 AM	6747.95			Transducer	10.7	65.11	11.52	
R-25	MP2A	891.8	5/5/06 12:01 AM	6747.95			Transducer	10.7	65.11	11.52	
R-25	MP2A	891.8	5/6/06 12:01 AM	6747.93			Transducer	10.7	65.1	11.52	
R-25	MP2A	891.8	5/7/06 12:01 AM	6747.92			Transducer	10.7	65.1	11.52	
R-25	MP2A	891.8	5/8/06 12:01 AM	6747.9			Transducer	10.69	65.09	11.52	
R-25	MP2A	891.8	5/9/06 12:01 AM	6747.9			Transducer	10.7	65.09	11.52	
R-25	MP2A	891.8	5/10/06 12:01 AM	6747.91			Transducer	10.69	65.09	11.52	
R-25	MP2A	891.8	5/11/06 12:01 AM	6747.92			Transducer	10.7	65.1	11.52	
R-25	MP2A	891.8	5/12/06 12:01 AM	6747.85			Transducer	10.69	65.07	11.52	
R-25	MP2A	891.8	5/13/06 12:01 AM	6747.86			Transducer	10.7	65.07	11.52	
R-25	MP2A	891.8	5/14/06 12:01 AM	6747.87			Transducer	10.7	65.08	11.52	
R-25	MP2A	891.8	5/15/06 12:01 AM	6747.9			Transducer	10.7	65.09	11.52	
R-25	MP2A	891.8	5/16/06 12:01 AM	6747.87			Transducer	10.7	65.08	11.52	
R-25	MP2A	891.8	5/17/06 12:01 AM	6747.86			Transducer	10.7	65.07	11.52	
R-25	MP2A	891.8	5/18/06 12:01 AM	6747.87			Transducer	10.7	65.08	11.52	
R-25	MP2A	891.8	5/19/06 12:01 AM	6747.87			Transducer	10.69	65.08	11.52	
R-25	MP2A	891.8	5/20/06 12:01 AM	6747.86			Transducer	10.7	65.07	11.52	
R-25	MP2A	891.8	5/21/06 12:01 AM	6747.85			Transducer	10.69	65.07	11.52	
R-25	MP2A	891.8	5/22/06 12:01 AM	6747.85			Transducer	10.7	65.07	11.52	
R-25	MP2A	891.8	5/23/06 12:01 AM	6747.85			Transducer	10.7	65.07	11.52	
R-25	MP2A	891.8	5/24/06 12:01 AM	6747.83			Transducer	10.7	65.06	11.52	
R-25	MP2A	891.8	5/25/06 12:01 AM	6747.79			Transducer	10.69	65.04	11.52	
R-25	MP2A	891.8	5/26/06 12:01 AM	6747.77			Transducer	10.7	65.03	11.52	
R-25	MP2A	891.8	5/27/06 12:01 AM	6747.78			Transducer	10.69	65.04	11.52	
R-25	MP2A	891.8	5/28/06 12:01 AM	6747.81			Transducer	10.7	65.05	11.52	
R-25	MP2A	891.8	5/29/06 12:01 AM	6747.83			Transducer	10.7	65.06	11.52	
R-25	MP2A	891.8	5/30/06 12:01 AM	6747.8			Transducer	10.7	65.05	11.52	
R-25	MP2A	891.8	5/31/06 12:01 AM	6747.79			Transducer	10.7	65.04	11.52	
R-25	MP2A	891.8	6/1/06 12:01 AM	6747.82			Transducer	10.7	65.05	11.52	
R-25	MP2A	891.8	6/2/06 12:01 AM	6747.8			Transducer	10.7	65.05	11.52	
R-25	MP2A	891.8	6/3/06 12:01 AM	6747.77			Transducer	10.7	65.03	11.52	
R-25	MP2A	891.8	6/4/06 12:01 AM	6747.76			Transducer	10.7	65.03	11.52	
R-25	MP2A	891.8	6/5/06 12:01 AM	6747.76			Transducer	10.7	65.03	11.52	
R-25	MP2A	891.8	6/6/06 12:01 AM	6747.76			Transducer	10.7	65.03	11.52	

GFI Water Levels (Earliest Measurement of Day), October 1, 2005 - September 30, 2006

Location	Port Name	Port Depth (ft)	Measurement Date/Time	Water Level (ft)	Data Quality Code	Data Quality Reason Code	Method	Temp (C)	Transducer Pressure (psia)	Atmospheric Pressure (psi)	Comments
R-25	MP2A	891.8	6/7/06 12:01 AM	6747.77			Transducer	10.7	65.03	11.52	
R-25	MP2A	891.8	6/8/06 12:01 AM	6747.75			Transducer	10.7	65.02	11.52	
R-25	MP2A	891.8	6/9/06 12:01 AM	6747.74			Transducer	10.71	65.02	11.52	
R-25	MP2A	891.8	6/10/06 12:01 AM	6747.7			Transducer	10.71	65	11.52	
R-25	MP2A	891.8	6/11/06 12:01 AM	6747.7			Transducer	10.71	65	11.52	
R-25	MP2A	891.8	6/12/06 12:01 AM	6747.72			Transducer	10.71	65.01	11.52	
R-25	MP2A	891.8	6/13/06 12:01 AM	6747.72			Transducer	10.71	65.01	11.52	
R-25	MP2A	891.8	6/14/06 12:01 AM	6747.7			Transducer	10.71	65	11.52	
R-25	MP2A	891.8	6/15/06 12:01 AM	6747.69			Transducer	10.71	65	11.52	
R-25	MP2A	891.8	6/16/06 12:01 AM	6747.72			Transducer	10.71	65.01	11.52	
R-25	MP2A	891.8	6/17/06 12:01 AM	6747.72			Transducer	10.71	65.01	11.52	
R-25	MP2A	891.8	6/18/06 12:01 AM	6747.72			Transducer	10.71	65.01	11.52	
R-25	MP2A	891.8	6/19/06 12:01 AM	6747.71			Transducer	10.71	65.01	11.52	
R-25	MP2A	891.8	6/20/06 12:01 AM	6747.7			Transducer	10.71	65	11.52	
R-25	MP2A	891.8	6/21/06 12:01 AM	6747.68			Transducer	10.71	64.99	11.52	
R-25	MP2A	891.8	6/22/06 12:01 AM	6747.69			Transducer	10.71	65	11.52	
R-25	MP2A	891.8	6/23/06 12:01 AM	6747.71			Transducer	10.71	65.01	11.52	
R-25	MP2A	891.8	6/24/06 12:01 AM	6747.67			Transducer	10.72	64.99	11.52	
R-25	MP2A	891.8	6/25/06 12:01 AM	6747.68			Transducer	10.71	64.99	11.52	
R-25	MP2A	891.8	6/26/06 12:01 AM	6747.65			Transducer	10.71	64.98	11.52	
R-25	MP2A	891.8	6/27/06 12:01 AM	6747.64			Transducer	10.71	64.98	11.52	
R-25	MP2A	891.8	6/28/06 12:01 AM	6747.65			Transducer	10.71	64.98	11.52	
R-25	MP2A	891.8	6/29/06 12:01 AM	6747.63			Transducer	10.71	64.97	11.52	
R-25	MP2A	891.8	6/30/06 12:01 AM	6747.64			Transducer	10.71	64.98	11.52	
R-25	MP2A	891.8	7/1/06 12:01 AM	6747.64			Transducer	10.71	64.98	11.52	
R-25	MP2A	891.8	7/2/06 12:01 AM	6747.63			Transducer	10.71	64.97	11.52	
R-25	MP2A	891.8	7/3/06 12:01 AM	6747.64			Transducer	10.71	64.98	11.52	
R-25	MP2A	891.8	7/4/06 12:01 AM	6747.63			Transducer	10.71	64.97	11.52	
R-25	MP2A	891.8	7/5/06 12:01 AM	6747.63			Transducer	10.71	64.97	11.52	
R-25	MP2A	891.8	7/6/06 12:01 AM	6747.63			Transducer	10.71	64.97	11.52	
R-25	MP2A	891.8	7/7/06 12:01 AM	6747.61			Transducer	10.72	64.96	11.52	
R-25	MP2A	891.8	7/8/06 12:01 AM	6747.59			Transducer	10.71	64.96	11.52	
R-25	MP2A	891.8	7/9/06 12:01 AM	6747.57			Transducer	10.72	64.95	11.52	
R-25	MP2A	891.8	7/10/06 12:01 AM	6747.58			Transducer	10.71	64.95	11.52	
R-25	MP2A	891.8	7/11/06 12:01 AM	6747.57			Transducer	10.71	64.95	11.52	
R-25	MP2A	891.8	7/12/06 12:01 AM	6747.57			Transducer	10.71	64.95	11.52	
R-25	MP2A	891.8	7/13/06 12:01 AM	6747.56			Transducer	10.71	64.94	11.52	
R-25	MP2A	891.8	7/14/06 12:01 AM	6747.56			Transducer	10.71	64.94	11.52	
R-25	MP2A	891.8	7/15/06 12:01 AM	6747.57			Transducer	10.71	64.95	11.52	
R-25	MP2A	891.8	7/16/06 12:01 AM	6747.56			Transducer	10.71	64.94	11.52	
R-25	MP2A	891.8	7/17/06 12:01 AM	6747.56			Transducer	10.71	64.94	11.52	
R-25	MP2A	891.8	7/18/06 12:01 AM	6747.57			Transducer	10.71	64.95	11.52	
R-25	MP2A	891.8	7/19/06 12:01 AM	6747.54			Transducer	10.71	64.94	11.52	
R-25	MP2A	891.8	7/20/06 12:01 AM	6747.54			Transducer	10.71	64.94	11.52	
R-25	MP2A	891.8	7/21/06 12:01 AM	6747.54			Transducer	10.71	64.94	11.52	
R-25	MP2A	891.8	7/22/06 12:01 AM	6747.53			Transducer	10.71	64.93	11.52	
R-25	MP2A	891.8	7/23/06 12:01 AM	6747.5			Transducer	10.71	64.91	11.52	
R-25	MP2A	891.8	7/24/06 12:01 AM	6747.49			Transducer	10.71	64.91	11.52	
R-25	MP2A	891.8	7/25/06 12:01 AM	6747.49			Transducer	10.71	64.91	11.52	

GFI Water Levels (Earliest Measurement of Day), October 1, 2005 - September 30, 2006

Location	Port Name	Port Depth (ft)	Measurement Date/Time	Water Level (ft)	Data Quality Code	Data Quality Reason Code	Method	Temp (C)	Transducer Pressure (psia)	Atmospheric Pressure (psi)	Comments
R-25	MP2A	891.8	7/26/06 12:01 AM	6747.5			Transducer	10.71	64.91	11.52	
R-25	MP2A	891.8	7/27/06 12:01 AM	6747.47			Transducer	10.72	64.91	11.52	
R-25	MP2A	891.8	7/28/06 12:01 AM	6747.48			Transducer	10.71	64.91	11.52	
R-25	MP2A	891.8	7/29/06 12:01 AM	6747.47			Transducer	10.71	64.9	11.52	
R-25	MP2A	891.8	7/30/06 12:01 AM	6747.45			Transducer	10.71	64.9	11.52	
R-25	MP2A	891.8	7/31/06 12:01 AM	6747.45			Transducer	10.71	64.9	11.52	
R-25	MP2A	891.8	8/1/06 12:01 AM	6747.47			Transducer	10.71	64.9	11.52	
R-25	MP2A	891.8	8/2/06 12:01 AM	6747.47			Transducer	10.71	64.91	11.52	
R-25	MP2A	891.8	8/3/06 12:01 AM	6747.47			Transducer	10.71	64.9	11.52	
R-25	MP2A	891.8	8/4/06 12:01 AM	6747.46			Transducer	10.71	64.9	11.52	
R-25	MP2A	891.8	8/5/06 12:01 AM	6747.46			Transducer	10.71	64.9	11.52	
R-25	MP2A	891.8	8/6/06 12:01 AM	6747.45			Transducer	10.71	64.9	11.52	
R-25	MP2A	891.8	8/7/06 12:01 AM	6747.45			Transducer	10.71	64.89	11.52	
R-25	MP2A	891.8	8/8/06 12:01 AM	6747.43			Transducer	10.71	64.88	11.52	
R-25	MP2A	891.8	8/9/06 12:01 AM	6747.42			Transducer	10.71	64.88	11.52	
R-25	MP2A	891.8	8/10/06 12:01 AM	6747.4			Transducer	10.71	64.87	11.52	
R-25	MP2A	891.8	8/11/06 12:01 AM	6747.38			Transducer	10.71	64.87	11.52	
R-25	MP2A	891.8	8/12/06 12:01 AM	6747.4			Transducer	10.72	64.87	11.52	
R-25	MP2A	891.8	8/13/06 12:01 AM	6747.38			Transducer	10.71	64.87	11.52	
R-25	MP2A	891.8	8/14/06 12:01 AM	6747.41			Transducer	10.71	64.88	11.52	
R-25	MP2A	891.8	8/15/06 12:01 AM	6747.38			Transducer	10.71	64.86	11.52	
R-25	MP2A	891.8	8/16/06 12:01 AM	6747.38			Transducer	10.71	64.87	11.52	
R-25	MP2A	891.8	8/17/06 12:01 AM	6747.38			Transducer	10.71	64.87	11.52	
R-25	MP2A	891.8	8/18/06 12:01 AM	6747.39			Transducer	10.71	64.87	11.52	
R-25	MP2A	891.8	8/19/06 12:01 AM	6747.38			Transducer	10.71	64.86	11.52	
R-25	MP2A	891.8	8/20/06 12:01 AM	6747.36			Transducer	10.71	64.86	11.52	
R-25	MP2A	891.8	8/21/06 12:01 AM	6747.36			Transducer	10.69	64.86	11.52	
R-25	MP2A	891.8	8/22/06 12:01 AM	6747.36			Transducer	10.71	64.85	11.52	
R-25	MP2A	891.8	8/23/06 12:01 AM	6747.33			Transducer	10.72	64.84	11.52	
R-25	MP2A	891.8	8/24/06 12:01 AM	6747.31			Transducer	10.71	64.83	11.52	
R-25	MP2A	891.8	8/25/06 12:01 AM	6747.33			Transducer	10.71	64.84	11.52	
R-25	MP2A	891.8	8/26/06 12:01 AM	6747.29			Transducer	10.71	64.83	11.52	
R-25	MP2A	891.8	8/27/06 12:01 AM	6747.32			Transducer	10.71	64.84	11.52	
R-25	MP2A	891.8	8/28/06 12:01 AM	6747.32			Transducer	10.71	64.84	11.52	
R-25	MP2A	891.8	8/29/06 12:01 AM	6747.33			Transducer	10.72	64.84	11.52	
R-25	MP2A	891.8	8/30/06 12:01 AM	6747.3			Transducer	10.69	64.83	11.52	
R-25	MP2A	891.8	8/31/06 12:01 AM	6747.31			Transducer	10.71	64.83	11.52	
R-25	MP2A	891.8	9/1/06 12:01 AM	6747.32			Transducer	10.69	64.84	11.52	
R-25	MP2A	891.8	9/2/06 12:01 AM	6747.31			Transducer	10.71	64.83	11.52	
R-25	MP2A	891.8	9/3/06 12:01 AM	6747.32			Transducer	10.69	64.84	11.52	
R-25	MP2A	891.8	9/4/06 12:01 AM	6747.31			Transducer	10.69	64.83	11.52	
R-25	MP2A	891.8	9/5/06 12:01 AM	6747.3			Transducer	10.69	64.83	11.52	
R-25	MP2A	891.8	9/6/06 12:01 AM	6747.27			Transducer	10.71	64.82	11.52	
R-25	MP2A	891.8	9/7/06 12:01 AM	6747.25			Transducer	10.71	64.81	11.52	
R-25	MP2A	891.8	9/8/06 12:01 AM	6747.24			Transducer	10.71	64.8	11.52	
R-25	MP2A	891.8	9/9/06 12:01 AM	6747.23			Transducer	10.69	64.8	11.52	
R-25	MP2A	891.8	9/10/06 12:01 AM	6747.23			Transducer	10.69	64.8	11.52	
R-25	MP2A	891.8	9/11/06 12:01 AM	6747.23			Transducer	10.69	64.8	11.52	
R-25	MP2A	891.8	9/12/06 12:01 AM	6747.23			Transducer	10.71	64.8	11.52	

GFI Water Levels (Earliest Measurement of Day), October 1, 2005 - September 30, 2006

Location	Port Name	Port Depth (ft)	Measurement Date/Time	Water Level (ft)	Data Quality Code	Data Quality Reason Code	Method	Temp (C)	Transducer Pressure (psia)	Atmospheric Pressure (psi)	Comments
R-25	MP2A	891.8	9/13/06 12:01 AM	6747.25			Transducer	10.71	64.81	11.52	
R-25	MP2A	891.8	9/14/06 12:01 AM	6747.22			Transducer	10.71	64.79	11.52	
R-25	MP2A	891.8	9/15/06 12:01 AM	6747.23			Transducer	10.69	64.8	11.52	
R-25	MP2A	891.8	9/16/06 12:01 AM	6747.24			Transducer	10.71	64.8	11.52	
R-25	MP2A	891.8	9/17/06 12:01 AM	6747.25			Transducer	10.71	64.81	11.52	
R-25	MP2A	891.8	9/18/06 12:01 AM	6747.25			Transducer	10.71	64.81	11.52	
R-25	MP2A	891.8	9/19/06 12:01 AM	6747.23			Transducer	10.71	64.8	11.52	
R-25	MP2A	891.8	9/20/06 12:01 AM	6747.2			Transducer	10.71	64.79	11.52	
R-25	MP2A	891.8	9/21/06 12:01 AM	6747.15			Transducer	10.71	64.76	11.52	
R-25	MP2A	891.8	9/22/06 12:01 AM	6747.16			Transducer	10.71	64.77	11.52	
R-25	MP2A	891.8	9/23/06 12:01 AM	6747.21			Transducer	10.71	64.79	11.52	
R-25	MP2A	891.8	9/24/06 12:01 AM	6747.19			Transducer	10.71	64.78	11.52	
R-25	MP2A	891.8	9/25/06 12:01 AM	6747.16			Transducer	10.71	64.77	11.52	
R-25	MP2A	891.8	9/26/06 12:01 AM	6747.14			Transducer	10.71	64.76	11.52	
R-25	MP2A	891.8	9/27/06 12:01 AM	6747.14			Transducer	10.71	64.76	11.52	
R-25	MP2A	891.8	9/28/06 12:01 AM	6747.14			Transducer	10.71	64.76	11.52	
R-25	MP2A	891.8	9/29/06 12:01 AM	6747.12			Transducer	10.71	64.75	11.52	
R-25	MP2A	891.8	9/30/06 12:01 AM	6747.14			Transducer	10.71	64.76	11.52	
R-25	MP4A	1192.4	9/30/05 12:01 AM	6348.87			Transducer	10.99	22.67	11.76	
R-25	MP4A	1192.4	10/1/05 12:01 AM	6348.85			Transducer	10.98	22.66	11.76	
R-25	MP4A	1192.4	10/2/05 12:01 AM	6348.84			Transducer	11.01	22.66	11.76	
R-25	MP4A	1192.4	10/3/05 12:01 AM	6348.83			Transducer	10.98	22.65	11.76	
R-25	MP4A	1192.4	10/4/05 12:01 AM	6348.83			Transducer	11.01	22.65	11.76	
R-25	MP4A	1192.4	10/5/05 12:01 AM	6348.85			Transducer	11.01	22.66	11.76	
R-25	MP4A	1192.4	10/6/05 12:01 AM	6348.83			Transducer	10.99	22.65	11.76	
R-25	MP4A	1192.4	10/7/05 12:01 AM	6348.82			Transducer	11.04	22.65	11.76	
R-25	MP4A	1192.4	10/8/05 12:01 AM	6348.79			Transducer	11.03	22.64	11.76	
R-25	MP4A	1192.4	10/9/05 12:01 AM	6348.79			Transducer	10.99	22.63	11.76	
R-25	MP4A	1192.4	10/10/05 12:01 AM	6348.79			Transducer	11.01	22.63	11.76	
R-25	MP4A	1192.4	10/11/05 12:01 AM	6348.77			Transducer	10.98	22.63	11.76	
R-25	MP4A	1192.4	10/12/05 12:01 AM	6348.76			Transducer	11.01	22.62	11.76	
R-25	MP4A	1192.4	10/13/05 12:01 AM	6348.75			Transducer	11.01	22.62	11.76	
R-25	MP4A	1192.4	10/14/05 12:01 AM	6348.74			Transducer	11.01	22.61	11.76	
R-25	MP4A	1192.4	10/15/05 12:01 AM	6348.72			Transducer	11.01	22.6	11.76	
R-25	MP4A	1192.4	10/16/05 12:01 AM	6348.7			Transducer	11.03	22.59	11.76	
R-25	MP4A	1192.4	10/17/05 12:01 AM	6348.7			Transducer	11.04	22.59	11.76	
R-25	MP4A	1192.4	10/18/05 12:01 AM	6348.69			Transducer	10.99	22.59	11.76	
R-25	MP4A	1192.4	10/19/05 12:01 AM	6348.69			Transducer	10.99	22.59	11.76	
R-25	MP4A	1192.4	10/20/05 12:01 AM	6348.69			Transducer	11.03	22.59	11.76	
R-25	MP4A	1192.4	10/21/05 12:01 AM	6348.67			Transducer	10.99	22.58	11.76	
R-25	MP4A	1192.4	10/22/05 12:01 AM	6348.65			Transducer	10.99	22.57	11.76	
R-25	MP4A	1192.4	10/23/05 12:01 AM	6348.62			Transducer	11.03	22.56	11.76	
R-25	MP4A	1192.4	10/24/05 12:01 AM	6348.6			Transducer	11.01	22.55	11.76	
R-25	MP4A	1192.4	10/25/05 12:01 AM	6348.57			Transducer	11.01	22.54	11.76	
R-25	MP4A	1192.4	10/26/05 12:01 AM	6348.55			Transducer	11.03	22.53	11.76	
R-25	MP4A	1192.4	10/27/05 12:01 AM	6348.56			Transducer	11.01	22.53	11.76	
R-25	MP4A	1192.4	10/28/05 12:01 AM	6348.55			Transducer	11.03	22.53	11.76	
R-25	MP4A	1192.4	10/29/05 12:01 AM	6348.53			Transducer	11.03	22.52	11.76	
R-25	MP4A	1192.4	10/30/05 12:01 AM	6348.5			Transducer	11.04	22.51	11.76	

GFI Water Levels (Earliest Measurement of Day), October 1, 2005 - September 30, 2006

Location	Port Name	Port Depth (ft)	Measurement Date/Time	Water Level (ft)	Data Quality Code	Data Quality Reason Code	Method	Temp (C)	Transducer Pressure (psia)	Atmospheric Pressure (psi)	Comments
R-25	MP4A	1192.4	10/31/05 12:01 AM	6348.48			Transducer	11.02	22.5	11.76	
R-25	MP4A	1192.4	11/1/05 12:01 AM	6348.46			Transducer	11.01	22.49	11.76	
R-25	MP4A	1192.4	11/2/05 12:01 AM	6348.46			Transducer	11.02	22.49	11.76	
R-25	MP4A	1192.4	11/3/05 12:01 AM	6348.48			Transducer	11.02	22.5	11.76	
R-25	MP4A	1192.4	11/4/05 12:01 AM	6348.5			Transducer	11.02	22.51	11.76	
R-25	MP4A	1192.4	11/5/05 12:01 AM	6348.46			Transducer	11.02	22.49	11.76	
R-25	MP4A	1192.4	11/6/05 12:01 AM	6348.42			Transducer	11.02	22.48	11.76	
R-25	MP4A	1192.4	11/7/05 12:01 AM	6348.43			Transducer	11.01	22.48	11.76	
R-25	MP4A	1192.4	11/8/05 12:01 AM	6348.44			Transducer	11.02	22.48	11.76	
R-25	MP4A	1192.4	11/9/05 12:01 AM	6348.42			Transducer	11.04	22.48	11.76	
R-25	MP4A	1192.4	11/10/05 12:01 AM	6348.42			Transducer	11.01	22.47	11.76	
R-25	MP4A	1192.4	11/11/05 12:01 AM	6348.54			Transducer	10.99	22.48	11.71	
R-25	MP4A	1192.4	11/12/05 12:01 AM	6348.53			Transducer	11.02	22.47	11.71	
R-25	MP4A	1192.4	11/13/05 12:01 AM	6348.52			Transducer	11.04	22.47	11.71	
R-25	MP4A	1192.4	11/14/05 12:01 AM	6348.48			Transducer	11.04	22.45	11.71	
R-25	MP4A	1192.4	11/15/05 12:01 AM	6348.49			Transducer	11.01	22.45	11.71	
R-25	MP4A	1192.4	11/16/05 12:01 AM	6348.45			Transducer	11.01	22.44	11.71	
R-25	MP4A	1192.4	11/17/05 12:01 AM	6348.4			Transducer	11.02	22.41	11.71	
R-25	MP4A	1192.4	11/18/05 12:01 AM	6348.36			Transducer	11.04	22.4	11.71	
R-25	MP4A	1192.4	11/19/05 12:01 AM	6348.36			Transducer	11.02	22.4	11.71	
R-25	MP4A	1192.4	11/20/05 12:01 AM	6348.32			Transducer	11.04	22.38	11.71	
R-25	MP4A	1192.4	11/21/05 12:01 AM	6348.3			Transducer	11.04	22.37	11.71	
R-25	MP4A	1192.4	11/22/05 12:01 AM	6348.29			Transducer	11.01	22.37	11.71	
R-25	MP4A	1192.4	11/23/05 12:01 AM	6348.28			Transducer	11.02	22.37	11.71	
R-25	MP4A	1192.4	11/24/05 12:01 AM	6348.26			Transducer	11.02	22.35	11.71	
R-25	MP4A	1192.4	11/25/05 12:01 AM	6348.24			Transducer	11.02	22.35	11.71	
R-25	MP4A	1192.4	11/26/05 12:01 AM	6348.28			Transducer	11.02	22.37	11.71	
R-25	MP4A	1192.4	11/27/05 12:01 AM	6348.26			Transducer	11.02	22.36	11.71	
R-25	MP4A	1192.4	11/28/05 12:01 AM	6348.25			Transducer	11.04	22.35	11.71	
R-25	MP4A	1192.4	11/29/05 12:01 AM	6348.23			Transducer	11.04	22.34	11.71	
R-25	MP4A	1192.4	11/30/05 12:01 AM	6348.24			Transducer	11.02	22.35	11.71	
R-25	MP4A	1192.4	12/1/05 12:01 AM	6348.24			Transducer	11.01	22.35	11.71	
R-25	MP4A	1192.4	12/2/05 12:01 AM	6348.2			Transducer	11.01	22.33	11.71	
R-25	MP4A	1192.4	12/3/05 12:01 AM	6348.59	VRVQ	E	Transducer	11.02	22.5	11.71	
R-25	MP4A	1192.4	12/4/05 12:01 AM	6348.72			Transducer	11.03	22.55	11.71	
R-25	MP4A	1192.4	12/5/05 12:01 AM	6348.72			Transducer	11.03	22.55	11.71	
R-25	MP4A	1192.4	12/6/05 12:01 AM	6348.7			Transducer	11.04	22.55	11.71	
R-25	MP4A	1192.4	12/7/05 12:01 AM	6348.67			Transducer	11.06	22.53	11.71	
R-25	MP4A	1192.4	12/8/05 12:01 AM	6348.66			Transducer	10.99	22.53	11.71	
R-25	MP4A	1192.4	12/9/05 12:01 AM	6348.64			Transducer	11.03	22.52	11.71	
R-25	MP4A	1192.4	12/10/05 12:01 AM	6348.62			Transducer	10.99	22.51	11.71	
R-25	MP4A	1192.4	12/11/05 12:01 AM	6348.6			Transducer	11.02	22.5	11.71	
R-25	MP4A	1192.4	12/12/05 12:01 AM	6348.61			Transducer	10.99	22.5	11.71	
R-25	MP4A	1192.4	12/13/05 12:01 AM	6348.6			Transducer	11.01	22.5	11.71	
R-25	MP4A	1192.4	12/14/05 12:01 AM	6348.61			Transducer	10.99	22.51	11.71	
R-25	MP4A	1192.4	12/15/05 12:01 AM	6348.6			Transducer	11.01	22.5	11.71	
R-25	MP4A	1192.4	12/16/05 12:01 AM	6348.59			Transducer	11.02	22.5	11.71	
R-25	MP4A	1192.4	12/17/05 12:01 AM	6348.58			Transducer	10.99	22.49	11.71	
R-25	MP4A	1192.4	12/18/05 12:01 AM	6348.57			Transducer	11.04	22.49	11.71	

GFI Water Levels (Earliest Measurement of Day), October 1, 2005 - September 30, 2006

Location	Port Name	Port Depth (ft)	Measurement Date/Time	Water Level (ft)	Data Quality Code	Data Quality Reason Code	Method	Temp (C)	Transducer Pressure (psia)	Atmospheric Pressure (psi)	Comments
R-25	MP4A	1192.4	12/19/05 12:01 AM	6348.57			Transducer	10.98	22.49	11.71	
R-25	MP4A	1192.4	12/20/05 12:01 AM	6348.56			Transducer	11.01	22.48	11.71	
R-25	MP4A	1192.4	12/21/05 12:01 AM	6348.57			Transducer	11.02	22.49	11.71	
R-25	MP4A	1192.4	12/22/05 12:01 AM	6348.53			Transducer	11.01	22.47	11.71	
R-25	MP4A	1192.4	12/23/05 12:01 AM	6348.53			Transducer	10.99	22.47	11.71	
R-25	MP4A	1192.4	12/24/05 12:01 AM	6348.51			Transducer	10.99	22.46	11.71	
R-25	MP4A	1192.4	12/25/05 12:01 AM	6348.49			Transducer	11.01	22.46	11.71	
R-25	MP4A	1192.4	12/26/05 12:01 AM	6348.49			Transducer	11.01	22.45	11.71	
R-25	MP4A	1192.4	12/27/05 12:01 AM	6348.47			Transducer	11.02	22.44	11.71	
R-25	MP4A	1192.4	12/28/05 12:01 AM	6348.46			Transducer	11.02	22.44	11.71	
R-25	MP4A	1192.4	12/29/05 12:01 AM	6348.44			Transducer	11.01	22.43	11.71	
R-25	MP4A	1192.4	12/30/05 12:01 AM	6348.41			Transducer	11.02	22.42	11.71	
R-25	MP4A	1192.4	12/31/05 12:01 AM	6348.4			Transducer	11.02	22.41	11.71	
R-25	MP4A	1192.4	1/1/06 12:01 AM	6348.4			Transducer	11.02	22.41	11.71	
R-25	MP4A	1192.4	1/2/06 12:01 AM	6348.38			Transducer	11.02	22.41	11.71	
R-25	MP4A	1192.4	1/3/06 12:01 AM	6348.37			Transducer	11.02	22.4	11.71	
R-25	MP4A	1192.4	1/4/06 12:01 AM	6348.37			Transducer	11.02	22.4	11.71	
R-25	MP4A	1192.4	1/5/06 12:01 AM	6348.36			Transducer	11.02	22.4	11.71	
R-25	MP4A	1192.4	1/6/06 12:01 AM	6348.34			Transducer	11.06	22.39	11.71	
R-25	MP4A	1192.4	1/7/06 12:01 AM	6348.34			Transducer	11.04	22.39	11.71	
R-25	MP4A	1192.4	1/8/06 12:01 AM	6348.32			Transducer	11.06	22.38	11.71	
R-25	MP4A	1192.4	1/9/06 12:01 AM	6348.3			Transducer	11.04	22.37	11.71	
R-25	MP4A	1192.4	1/10/06 12:01 AM	6348.29			Transducer	11.07	22.37	11.71	
R-25	MP4A	1192.4	1/11/06 12:01 AM	6348.29			Transducer	10.99	22.37	11.71	
R-25	MP4A	1192.4	1/12/06 12:01 AM	6348.28			Transducer	10.99	22.36	11.71	
R-25	MP4A	1192.4	1/13/06 12:01 AM	6348.29			Transducer	10.99	22.37	11.71	
R-25	MP4A	1192.4	1/14/06 12:01 AM	6348.28			Transducer	11.01	22.37	11.71	
R-25	MP4A	1192.4	1/15/06 12:01 AM	6348.27			Transducer	11.02	22.36	11.71	
R-25	MP4A	1192.4	1/16/06 12:01 AM	6348.26			Transducer	11.04	22.36	11.71	
R-25	MP4A	1192.4	1/17/06 12:01 AM	6348.24			Transducer	11.02	22.34	11.71	
R-25	MP4A	1192.4	1/18/06 12:01 AM	6348.23			Transducer	11.02	22.34	11.71	
R-25	MP4A	1192.4	1/19/06 12:01 AM	6348.22			Transducer	11.04	22.34	11.71	
R-25	MP4A	1192.4	1/20/06 12:01 AM	6348.2			Transducer	11.04	22.33	11.71	
R-25	MP4A	1192.4	1/21/06 12:01 AM	6348.19			Transducer	11.07	22.32	11.71	
R-25	MP4A	1192.4	1/22/06 12:01 AM	6348.16			Transducer	11.07	22.31	11.71	
R-25	MP4A	1192.4	1/23/06 12:01 AM	6348.14			Transducer	11.06	22.3	11.71	
R-25	MP4A	1192.4	1/24/06 12:01 AM	6348.14			Transducer	11.02	22.3	11.71	
R-25	MP4A	1192.4	1/25/06 12:01 AM	6348.12			Transducer	11.01	22.3	11.71	
R-25	MP4A	1192.4	1/26/06 12:01 AM	6348.11			Transducer	11.04	22.29	11.71	
R-25	MP4A	1192.4	1/27/06 12:01 AM	6348.1			Transducer	11.01	22.28	11.71	
R-25	MP4A	1192.4	1/28/06 12:01 AM	6348.1			Transducer	11.04	22.28	11.71	
R-25	MP4A	1192.4	1/29/06 12:01 AM	6348.08			Transducer	11.06	22.28	11.71	
R-25	MP4A	1192.4	1/30/06 12:01 AM	6348.07			Transducer	11.02	22.27	11.71	
R-25	MP4A	1192.4	1/31/06 12:01 AM	6348.04			Transducer	11.01	22.26	11.71	
R-25	MP4A	1192.4	2/1/06 12:01 AM	6348.02			Transducer	11.02	22.25	11.71	
R-25	MP4A	1192.4	2/2/06 12:01 AM	6348.02			Transducer	11.06	22.25	11.71	
R-25	MP4A	1192.4	2/3/06 12:01 AM	6348			Transducer	11.01	22.24	11.71	
R-25	MP4A	1192.4	2/4/06 12:01 AM	6348			Transducer	11.04	22.24	11.71	
R-25	MP4A	1192.4	2/5/06 12:01 AM	6347.96			Transducer	11.04	22.23	11.71	

GFI Water Levels (Earliest Measurement of Day), October 1, 2005 - September 30, 2006

Location	Port Name	Port Depth (ft)	Measurement Date/Time	Water Level (ft)	Data Quality Code	Data Quality Reason Code	Method	Temp (C)	Transducer Pressure (psia)	Atmospheric Pressure (psi)	Comments
R-25	MP4A	1192.4	2/6/06 12:01 AM	6347.95			Transducer	11.04	22.22	11.71	
R-25	MP4A	1192.4	2/7/06 12:01 AM	6347.93			Transducer	11.04	22.21	11.71	
R-25	MP4A	1192.4	2/8/06 12:01 AM	6347.9			Transducer	11.04	22.2	11.71	
R-25	MP4A	1192.4	2/9/06 12:01 AM	6347.88			Transducer	11.05	22.19	11.71	
R-25	MP4A	1192.4	2/10/06 12:01 AM	6347.86			Transducer	11.05	22.18	11.71	
R-25	MP4A	1192.4	2/11/06 12:01 AM	6347.83			Transducer	11.07	22.17	11.71	
R-25	MP4A	1192.4	2/12/06 12:01 AM	6347.8			Transducer	11.05	22.16	11.71	
R-25	MP4A	1192.4	2/13/06 12:01 AM	6347.82			Transducer	11.05	22.16	11.71	
R-25	MP4A	1192.4	2/14/06 12:01 AM	6347.81			Transducer	11.07	22.16	11.71	
R-25	MP4A	1192.4	2/15/06 12:01 AM	6347.8			Transducer	11.07	22.16	11.71	
R-25	MP4A	1192.4	2/16/06 12:01 AM	6347.79			Transducer	11.01	22.15	11.71	
R-25	MP4A	1192.4	2/17/06 12:01 AM	6347.78			Transducer	10.99	22.14	11.71	
R-25	MP4A	1192.4	2/18/06 12:01 AM	6347.76			Transducer	11.01	22.14	11.71	
R-25	MP4A	1192.4	2/19/06 12:01 AM	6347.76			Transducer	11.01	22.14	11.71	
R-25	MP4A	1192.4	2/20/06 12:01 AM	6347.75			Transducer	11.04	22.13	11.71	
R-25	MP4A	1192.4	2/21/06 12:01 AM	6347.73			Transducer	11.02	22.12	11.71	
R-25	MP4A	1192.4	2/22/06 12:01 AM	6347.71			Transducer	11.02	22.12	11.71	
R-25	MP4A	1192.4	2/23/06 12:01 AM	6347.68			Transducer	11	22.1	11.71	
R-25	MP4A	1192.4	2/24/06 12:01 AM	6347.66			Transducer	11.04	22.1	11.71	
R-25	MP4A	1192.4	2/25/06 12:01 AM	6347.64			Transducer	11.04	22.09	11.71	
R-25	MP4A	1192.4	2/26/06 12:01 AM	6347.62			Transducer	11.02	22.08	11.71	
R-25	MP4A	1192.4	2/27/06 12:01 AM	6347.59			Transducer	11.02	22.07	11.71	
R-25	MP4A	1192.4	2/28/06 12:01 AM	6347.58			Transducer	11.02	22.06	11.71	
R-25	MP4A	1192.4	3/1/06 12:01 AM	6347.56			Transducer	11.02	22.05	11.71	
R-25	MP4A	1192.4	3/2/06 12:01 AM	6347.54			Transducer	11.05	22.04	11.71	
R-25	MP4A	1192.4	3/3/06 12:01 AM	6347.53			Transducer	11.05	22.04	11.71	
R-25	MP4A	1192.4	3/4/06 12:01 AM	6347.51			Transducer	11.04	22.03	11.71	
R-25	MP4A	1192.4	3/5/06 12:01 AM	6347.53			Transducer	11.05	22.04	11.71	
R-25	MP4A	1192.4	3/6/06 12:01 AM	6347.49			Transducer	11.05	22.02	11.71	
R-25	MP4A	1192.4	3/7/06 12:01 AM	6347.47			Transducer	11.07	22.01	11.71	
R-25	MP4A	1192.4	3/8/06 12:01 AM	6347.45			Transducer	11.07	22	11.71	
R-25	MP4A	1192.4	3/9/06 12:01 AM	6347.43			Transducer	11.07	22	11.71	
R-25	MP4A	1192.4	3/10/06 12:01 AM	6347.41			Transducer	11.05	21.98	11.71	
R-25	MP4A	1192.4	3/11/06 12:01 AM	6347.39			Transducer	11.05	21.98	11.71	
R-25	MP4A	1192.4	3/12/06 12:01 AM	6347.36			Transducer	11.04	21.96	11.71	
R-25	MP4A	1192.4	3/13/06 12:01 AM	6347.35			Transducer	11.05	21.96	11.71	
R-25	MP4A	1192.4	3/14/06 12:01 AM	6347.31			Transducer	11.02	21.94	11.71	
R-25	MP4A	1192.4	3/15/06 12:01 AM	6347.3			Transducer	11.02	21.94	11.71	
R-25	MP4A	1192.4	3/16/06 12:01 AM	6347.27			Transducer	11	21.92	11.71	
R-25	MP4A	1192.4	3/17/06 12:01 AM	6347.26			Transducer	11	21.92	11.71	
R-25	MP4A	1192.4	3/18/06 12:01 AM	6347.25			Transducer	11.02	21.92	11.71	
R-25	MP4A	1192.4	3/19/06 12:01 AM	6347.23			Transducer	11.02	21.91	11.71	
R-25	MP4A	1192.4	3/20/06 12:01 AM	6347.21			Transducer	11.02	21.9	11.71	
R-25	MP4A	1192.4	3/21/06 12:01 AM	6347.2			Transducer	11.02	21.89	11.71	
R-25	MP4A	1192.4	3/22/06 12:01 AM	6347.19			Transducer	11.02	21.89	11.71	
R-25	MP4A	1192.4	3/23/06 12:01 AM	6347.18			Transducer	11.04	21.89	11.71	
R-25	MP4A	1192.4	3/24/06 12:01 AM	6347.16			Transducer	11.02	21.88	11.71	
R-25	MP4A	1192.4	3/25/06 12:01 AM	6347.14			Transducer	11	21.87	11.71	
R-25	MP4A	1192.4	3/26/06 12:01 AM	6347.11			Transducer	11.02	21.86	11.71	

GFI Water Levels (Earliest Measurement of Day), October 1, 2005 - September 30, 2006

Location	Port Name	Port Depth (ft)	Measurement Date/Time	Water Level (ft)	Data Quality Code	Data Quality Reason Code	Method	Temp (C)	Transducer Pressure (psia)	Atmospheric Pressure (psi)	Comments
R-25	MP4A	1192.4	3/27/06 12:01 AM	6347.1			Transducer	11.02	21.85	11.71	
R-25	MP4A	1192.4	3/28/06 12:01 AM	6347.09			Transducer	10.99	21.85	11.71	
R-25	MP4A	1192.4	3/29/06 12:01 AM	6347.08			Transducer	11	21.84	11.71	
R-25	MP4A	1192.4	3/30/06 12:01 AM	6347.06			Transducer	11.04	21.84	11.71	
R-25	MP4A	1192.4	3/31/06 12:01 AM	6347.06			Transducer	11.05	21.84	11.71	
R-25	MP4A	1192.4	4/1/06 12:01 AM	6347.04			Transducer	11.05	21.83	11.71	
R-25	MP4A	1192.4	4/2/06 12:01 AM	6347.03			Transducer	11.04	21.82	11.71	
R-25	MP4A	1192.4	4/3/06 12:01 AM	6347.02			Transducer	11.02	21.82	11.71	
R-25	MP4A	1192.4	4/4/06 12:01 AM	6347.02			Transducer	11.02	21.82	11.71	
R-25	MP4A	1192.4	4/5/06 12:01 AM	6347.02			Transducer	11.04	21.82	11.71	
R-25	MP4A	1192.4	4/6/06 12:01 AM	6347			Transducer	11	21.81	11.71	
R-25	MP4A	1192.4	4/7/06 12:01 AM	6346.99			Transducer	11.02	21.8	11.71	
R-25	MP4A	1192.4	4/8/06 12:01 AM	6347.01			Transducer	11.04	21.81	11.71	
R-25	MP4A	1192.4	4/9/06 12:01 AM	6347.02			Transducer	11.04	21.82	11.71	
R-25	MP4A	1192.4	4/10/06 12:01 AM	6347.02			Transducer	11.04	21.82	11.71	
R-25	MP4A	1192.4	4/11/06 12:01 AM	6347.02			Transducer	11.02	21.82	11.71	
R-25	MP4A	1192.4	4/12/06 12:01 AM	6347.03			Transducer	11.04	21.82	11.71	
R-25	MP4A	1192.4	4/13/06 12:01 AM	6347.03			Transducer	11.04	21.82	11.71	
R-25	MP4A	1192.4	4/14/06 12:01 AM	6347.02			Transducer	11.04	21.82	11.71	
R-25	MP4A	1192.4	4/15/06 12:01 AM	6347.04			Transducer	11.02	21.82	11.71	
R-25	MP4A	1192.4	4/16/06 12:01 AM	6347.04			Transducer	11.04	21.82	11.71	
R-25	MP4A	1192.4	4/17/06 12:01 AM	6347.03			Transducer	11.04	21.82	11.71	
R-25	MP4A	1192.4	4/18/06 12:01 AM	6347.02			Transducer	11.04	21.82	11.71	
R-25	MP4A	1192.4	4/19/06 12:01 AM	6347.01			Transducer	11.04	21.81	11.71	
R-25	MP4A	1192.4	4/20/06 12:01 AM	6347			Transducer	11.05	21.81	11.71	
R-25	MP4A	1192.4	4/21/06 12:01 AM	6346.99			Transducer	11.03	21.8	11.71	
R-25	MP4A	1192.4	4/22/06 12:01 AM	6346.98			Transducer	11.05	21.8	11.71	
R-25	MP4A	1192.4	4/23/06 12:01 AM	6346.97			Transducer	11.05	21.8	11.71	
R-25	MP4A	1192.4	4/24/06 12:01 AM	6346.95			Transducer	11.05	21.79	11.71	
R-25	MP4A	1192.4	4/25/06 12:01 AM	6346.94			Transducer	10.97	21.78	11.71	
R-25	MP4A	1192.4	4/26/06 12:01 AM	6346.92			Transducer	10.99	21.78	11.71	
R-25	MP4A	1192.4	4/27/06 12:01 AM	6346.91			Transducer	10.99	21.77	11.71	
R-25	MP4A	1192.4	4/28/06 12:01 AM	6346.89			Transducer	10.97	21.76	11.71	
R-25	MP4A	1192.4	4/29/06 12:01 AM	6346.88			Transducer	10.97	21.76	11.71	
R-25	MP4A	1192.4	4/30/06 12:01 AM	6346.86			Transducer	10.97	21.75	11.71	
R-25	MP4A	1192.4	5/1/06 12:01 AM	6346.86			Transducer	10.98	21.75	11.71	
R-25	MP4A	1192.4	5/2/06 12:01 AM	6346.85			Transducer	11	21.74	11.71	
R-25	MP4A	1192.4	5/3/06 12:01 AM	6346.84			Transducer	10.98	21.74	11.71	
R-25	MP4A	1192.4	5/4/06 12:01 AM	6346.82			Transducer	10.98	21.73	11.71	
R-25	MP4A	1192.4	5/5/06 12:01 AM	6346.82			Transducer	10.97	21.73	11.71	
R-25	MP4A	1192.4	5/6/06 12:01 AM	6346.8			Transducer	10.98	21.72	11.71	
R-25	MP4A	1192.4	5/7/06 12:01 AM	6346.79			Transducer	10.98	21.72	11.71	
R-25	MP4A	1192.4	5/8/06 12:01 AM	6346.78			Transducer	10.98	21.71	11.71	
R-25	MP4A	1192.4	5/9/06 12:01 AM	6346.76			Transducer	10.98	21.7	11.71	
R-25	MP4A	1192.4	5/10/06 12:01 AM	6346.76			Transducer	10.98	21.71	11.71	
R-25	MP4A	1192.4	5/11/06 12:01 AM	6346.74			Transducer	10.97	21.7	11.71	
R-25	MP4A	1192.4	5/12/06 12:01 AM	6346.73			Transducer	10.98	21.69	11.71	
R-25	MP4A	1192.4	5/13/06 12:01 AM	6346.72			Transducer	10.98	21.69	11.71	
R-25	MP4A	1192.4	5/14/06 12:01 AM	6346.7			Transducer	11	21.68	11.71	

GFI Water Levels (Earliest Measurement of Day), October 1, 2005 - September 30, 2006

Location	Port Name	Port Depth (ft)	Measurement Date/Time	Water Level (ft)	Data Quality Code	Data Quality Reason Code	Method	Temp (C)	Transducer Pressure (psia)	Atmospheric Pressure (psi)	Comments
R-25	MP4A	1192.4	5/15/06 12:01 AM	6346.69			Transducer	10.98	21.67	11.71	
R-25	MP4A	1192.4	5/16/06 12:01 AM	6346.67			Transducer	11	21.67	11.71	
R-25	MP4A	1192.4	5/17/06 12:01 AM	6346.67			Transducer	11	21.67	11.71	
R-25	MP4A	1192.4	5/18/06 12:01 AM	6346.66			Transducer	10.98	21.66	11.71	
R-25	MP4A	1192.4	5/19/06 12:01 AM	6346.64			Transducer	11	21.65	11.71	
R-25	MP4A	1192.4	5/20/06 12:01 AM	6346.63			Transducer	11	21.65	11.71	
R-25	MP4A	1192.4	5/21/06 12:01 AM	6346.61			Transducer	10.98	21.64	11.71	
R-25	MP4A	1192.4	5/22/06 12:01 AM	6346.6			Transducer	10.98	21.63	11.71	
R-25	MP4A	1192.4	5/23/06 12:01 AM	6346.58			Transducer	11	21.62	11.71	
R-25	MP4A	1192.4	5/24/06 12:01 AM	6346.58			Transducer	11	21.62	11.71	
R-25	MP4A	1192.4	5/25/06 12:01 AM	6346.56			Transducer	11	21.62	11.71	
R-25	MP4A	1192.4	5/26/06 12:01 AM	6346.56			Transducer	11	21.62	11.71	
R-25	MP4A	1192.4	5/27/06 12:01 AM	6346.54			Transducer	10.97	21.61	11.71	
R-25	MP4A	1192.4	5/28/06 12:01 AM	6346.54			Transducer	10.98	21.61	11.71	
R-25	MP4A	1192.4	5/29/06 12:01 AM	6346.53			Transducer	10.98	21.6	11.71	
R-25	MP4A	1192.4	5/30/06 12:01 AM	6346.51			Transducer	11	21.6	11.71	
R-25	MP4A	1192.4	5/31/06 12:01 AM	6346.51			Transducer	10.98	21.6	11.71	
R-25	MP4A	1192.4	6/1/06 12:01 AM	6346.5			Transducer	11	21.59	11.71	
R-25	MP4A	1192.4	6/2/06 12:01 AM	6346.48			Transducer	11	21.58	11.71	
R-25	MP4A	1192.4	6/3/06 12:01 AM	6346.48			Transducer	10.98	21.58	11.71	
R-25	MP4A	1192.4	6/4/06 12:01 AM	6346.48			Transducer	10.98	21.58	11.71	
R-25	MP4A	1192.4	6/5/06 12:01 AM	6346.46			Transducer	10.98	21.58	11.71	
R-25	MP4A	1192.4	6/6/06 12:01 AM	6346.45			Transducer	11.02	21.57	11.71	
R-25	MP4A	1192.4	6/7/06 12:01 AM	6346.44			Transducer	11	21.57	11.71	
R-25	MP4A	1192.4	6/8/06 12:01 AM	6346.44			Transducer	11	21.56	11.71	
R-25	MP4A	1192.4	6/9/06 12:01 AM	6346.42			Transducer	11	21.55	11.71	
R-25	MP4A	1192.4	6/10/06 12:01 AM	6346.4			Transducer	11	21.55	11.71	
R-25	MP4A	1192.4	6/11/06 12:01 AM	6346.39			Transducer	11	21.55	11.71	
R-25	MP4A	1192.4	6/12/06 12:01 AM	6346.38			Transducer	11	21.54	11.71	
R-25	MP4A	1192.4	6/13/06 12:01 AM	6346.37			Transducer	11	21.54	11.71	
R-25	MP4A	1192.4	6/14/06 12:01 AM	6346.35			Transducer	11	21.53	11.71	
R-25	MP4A	1192.4	6/15/06 12:01 AM	6346.35			Transducer	11	21.53	11.71	
R-25	MP4A	1192.4	6/16/06 12:01 AM	6346.33			Transducer	11	21.52	11.71	
R-25	MP4A	1192.4	6/17/06 12:01 AM	6346.33			Transducer	11.02	21.52	11.71	
R-25	MP4A	1192.4	6/18/06 12:01 AM	6346.32			Transducer	11	21.51	11.71	
R-25	MP4A	1192.4	6/19/06 12:01 AM	6346.31			Transducer	11	21.51	11.71	
R-25	MP4A	1192.4	6/20/06 12:01 AM	6346.3			Transducer	11	21.51	11.71	
R-25	MP4A	1192.4	6/21/06 12:01 AM	6346.28			Transducer	11	21.5	11.71	
R-25	MP4A	1192.4	6/22/06 12:01 AM	6346.27			Transducer	11	21.49	11.71	
R-25	MP4A	1192.4	6/23/06 12:01 AM	6346.27			Transducer	11	21.49	11.71	
R-25	MP4A	1192.4	6/24/06 12:01 AM	6346.25			Transducer	11.02	21.49	11.71	
R-25	MP4A	1192.4	6/25/06 12:01 AM	6346.25			Transducer	11.02	21.48	11.71	
R-25	MP4A	1192.4	6/26/06 12:01 AM	6346.23			Transducer	11	21.48	11.71	
R-25	MP4A	1192.4	6/27/06 12:01 AM	6346.22			Transducer	11	21.47	11.71	
R-25	MP4A	1192.4	6/28/06 12:01 AM	6346.21			Transducer	11	21.46	11.71	
R-25	MP4A	1192.4	6/29/06 12:01 AM	6346.19			Transducer	11.02	21.46	11.71	
R-25	MP4A	1192.4	6/30/06 12:01 AM	6346.18			Transducer	11.03	21.45	11.71	
R-25	MP4A	1192.4	7/1/06 12:01 AM	6346.16			Transducer	11.02	21.44	11.71	
R-25	MP4A	1192.4	7/2/06 12:01 AM	6346.15			Transducer	11.02	21.44	11.71	

GFI Water Levels (Earliest Measurement of Day), October 1, 2005 - September 30, 2006

Location	Port Name	Port Depth (ft)	Measurement Date/Time	Water Level (ft)	Data Quality Code	Data Quality Reason Code	Method	Temp (C)	Transducer Pressure (psia)	Atmospheric Pressure (psi)	Comments
R-25	MP4A	1192.4	7/3/06 12:01 AM	6346.14			Transducer	11	21.44	11.71	
R-25	MP4A	1192.4	7/4/06 12:01 AM	6346.14			Transducer	11	21.44	11.71	
R-25	MP4A	1192.4	7/5/06 12:01 AM	6346.13			Transducer	11.01	21.43	11.71	
R-25	MP4A	1192.4	7/6/06 12:01 AM	6346.12			Transducer	11.01	21.43	11.71	
R-25	MP4A	1192.4	7/7/06 12:01 AM	6346.11			Transducer	11.01	21.42	11.71	
R-25	MP4A	1192.4	7/8/06 12:01 AM	6346.09			Transducer	11	21.42	11.71	
R-25	MP4A	1192.4	7/9/06 12:01 AM	6346.08			Transducer	11	21.41	11.71	
R-25	MP4A	1192.4	7/10/06 12:01 AM	6346.07			Transducer	11	21.4	11.71	
R-25	MP4A	1192.4	7/11/06 12:01 AM	6346.05			Transducer	11.01	21.4	11.71	
R-25	MP4A	1192.4	7/12/06 12:01 AM	6346.05			Transducer	11	21.4	11.71	
R-25	MP4A	1192.4	7/13/06 12:01 AM	6346.04			Transducer	11	21.39	11.71	
R-25	MP4A	1192.4	7/14/06 12:01 AM	6346.03			Transducer	11.01	21.39	11.71	
R-25	MP4A	1192.4	7/15/06 12:01 AM	6346.01			Transducer	11	21.38	11.71	
R-25	MP4A	1192.4	7/16/06 12:01 AM	6346			Transducer	11	21.37	11.71	
R-25	MP4A	1192.4	7/17/06 12:01 AM	6345.99			Transducer	11.01	21.37	11.71	
R-25	MP4A	1192.4	7/18/06 12:01 AM	6345.97			Transducer	11	21.36	11.71	
R-25	MP4A	1192.4	7/19/06 12:01 AM	6345.95			Transducer	11.01	21.35	11.71	
R-25	MP4A	1192.4	7/20/06 12:01 AM	6345.95			Transducer	11	21.35	11.71	
R-25	MP4A	1192.4	7/21/06 12:01 AM	6345.93			Transducer	11	21.35	11.71	
R-25	MP4A	1192.4	7/22/06 12:01 AM	6345.92			Transducer	11.01	21.34	11.71	
R-25	MP4A	1192.4	7/23/06 12:01 AM	6345.9			Transducer	11	21.33	11.71	
R-25	MP4A	1192.4	7/24/06 12:01 AM	6345.89			Transducer	11.01	21.33	11.71	
R-25	MP4A	1192.4	7/25/06 12:01 AM	6345.88			Transducer	11	21.32	11.71	
R-25	MP4A	1192.4	7/26/06 12:01 AM	6345.87			Transducer	11	21.32	11.71	
R-25	MP4A	1192.4	7/27/06 12:01 AM	6345.85			Transducer	11.01	21.31	11.71	
R-25	MP4A	1192.4	7/28/06 12:01 AM	6345.84			Transducer	11.01	21.31	11.71	
R-25	MP4A	1192.4	7/29/06 12:01 AM	6345.82			Transducer	11.01	21.3	11.71	
R-25	MP4A	1192.4	7/30/06 12:01 AM	6345.81			Transducer	11	21.29	11.71	
R-25	MP4A	1192.4	7/31/06 12:01 AM	6345.8			Transducer	11.01	21.29	11.71	
R-25	MP4A	1192.4	8/1/06 12:01 AM	6345.79			Transducer	11.01	21.28	11.71	
R-25	MP4A	1192.4	8/2/06 12:01 AM	6345.78			Transducer	11.01	21.28	11.71	
R-25	MP4A	1192.4	8/3/06 12:01 AM	6345.76			Transducer	11.01	21.27	11.71	
R-25	MP4A	1192.4	8/4/06 12:01 AM	6345.75			Transducer	11.05	21.27	11.71	
R-25	MP4A	1192.4	8/5/06 12:01 AM	6345.73			Transducer	11.05	21.26	11.71	
R-25	MP4A	1192.4	8/6/06 12:01 AM	6345.72			Transducer	11.03	21.26	11.71	
R-25	MP4A	1192.4	8/7/06 12:01 AM	6345.71			Transducer	11.01	21.25	11.71	
R-25	MP4A	1192.4	8/8/06 12:01 AM	6345.7			Transducer	11.01	21.24	11.71	
R-25	MP4A	1192.4	8/9/06 12:01 AM	6345.69			Transducer	11.03	21.24	11.71	
R-25	MP4A	1192.4	8/10/06 12:01 AM	6345.68			Transducer	11.01	21.24	11.71	
R-25	MP4A	1192.4	8/11/06 12:01 AM	6345.66			Transducer	11.01	21.23	11.71	
R-25	MP4A	1192.4	8/12/06 12:01 AM	6345.66			Transducer	11	21.23	11.71	
R-25	MP4A	1192.4	8/13/06 12:01 AM	6345.66			Transducer	11.01	21.23	11.71	
R-25	MP4A	1192.4	8/14/06 12:01 AM	6345.65			Transducer	11.03	21.22	11.71	
R-25	MP4A	1192.4	8/15/06 12:01 AM	6345.65			Transducer	11.01	21.22	11.71	
R-25	MP4A	1192.4	8/16/06 12:01 AM	6345.64			Transducer	11.01	21.22	11.71	
R-25	MP4A	1192.4	8/17/06 12:01 AM	6345.63			Transducer	11	21.22	11.71	
R-25	MP4A	1192.4	8/18/06 12:01 AM	6345.64			Transducer	11.03	21.22	11.71	
R-25	MP4A	1192.4	8/19/06 12:01 AM	6345.63			Transducer	11.01	21.22	11.71	
R-25	MP4A	1192.4	8/20/06 12:01 AM	6345.64			Transducer	11.03	21.22	11.71	

GFI Water Levels (Earliest Measurement of Day), October 1, 2005 - September 30, 2006

Location	Port Name	Port Depth (ft)	Measurement Date/Time	Water Level (ft)	Data Quality Code	Data Quality Reason Code	Method	Temp (C)	Transducer Pressure (psia)	Atmospheric Pressure (psi)	Comments
R-25	MP4A	1192.4	8/21/06 12:01 AM	6345.63			Transducer	11.01	21.22	11.71	
R-25	MP4A	1192.4	8/22/06 12:01 AM	6345.63			Transducer	11.01	21.22	11.71	
R-25	MP4A	1192.4	8/23/06 12:01 AM	6345.61			Transducer	11.01	21.21	11.71	
R-25	MP4A	1192.4	8/24/06 12:01 AM	6345.61			Transducer	11	21.21	11.71	
R-25	MP4A	1192.4	8/25/06 12:01 AM	6345.61			Transducer	11	21.21	11.71	
R-25	MP4A	1192.4	8/26/06 12:01 AM	6345.62			Transducer	11	21.21	11.71	
R-25	MP4A	1192.4	8/27/06 12:01 AM	6345.6			Transducer	11	21.2	11.71	
R-25	MP4A	1192.4	8/28/06 12:01 AM	6345.6			Transducer	11	21.2	11.71	
R-25	MP4A	1192.4	8/29/06 12:01 AM	6345.6			Transducer	11.01	21.2	11.71	
R-25	MP4A	1192.4	8/30/06 12:01 AM	6345.6			Transducer	11.01	21.2	11.71	
R-25	MP4A	1192.4	8/31/06 12:01 AM	6345.59			Transducer	11	21.2	11.71	
R-25	MP4A	1192.4	9/1/06 12:01 AM	6345.59			Transducer	11.01	21.2	11.71	
R-25	MP4A	1192.4	9/2/06 12:01 AM	6345.59			Transducer	11	21.2	11.71	
R-25	MP4A	1192.4	9/3/06 12:01 AM	6345.58			Transducer	11.01	21.19	11.71	
R-25	MP4A	1192.4	9/4/06 12:01 AM	6345.58			Transducer	11.01	21.19	11.71	
R-25	MP4A	1192.4	9/5/06 12:01 AM	6345.57			Transducer	11.01	21.19	11.71	
R-25	MP4A	1192.4	9/6/06 12:01 AM	6345.58			Transducer	11.01	21.19	11.71	
R-25	MP4A	1192.4	9/7/06 12:01 AM	6345.57			Transducer	11.01	21.19	11.71	
R-25	MP4A	1192.4	9/8/06 12:01 AM	6345.57			Transducer	11.01	21.19	11.71	
R-25	MP4A	1192.4	9/9/06 12:01 AM	6345.56			Transducer	11.01	21.19	11.71	
R-25	MP4A	1192.4	9/10/06 12:01 AM	6345.56			Transducer	11.01	21.19	11.71	
R-25	MP4A	1192.4	9/11/06 12:01 AM	6345.56			Transducer	11.01	21.18	11.71	
R-25	MP4A	1192.4	9/12/06 12:01 AM	6345.55			Transducer	11.01	21.18	11.71	
R-25	MP4A	1192.4	9/13/06 12:01 AM	6345.55			Transducer	11.03	21.18	11.71	
R-25	MP4A	1192.4	9/14/06 12:01 AM	6345.54			Transducer	11.03	21.18	11.71	
R-25	MP4A	1192.4	9/15/06 12:01 AM	6345.55			Transducer	11.03	21.18	11.71	
R-25	MP4A	1192.4	9/16/06 12:01 AM	6345.54			Transducer	11.05	21.17	11.71	
R-25	MP4A	1192.4	9/17/06 12:01 AM	6345.54			Transducer	11.08	21.18	11.71	
R-25	MP4A	1192.4	9/18/06 12:01 AM	6345.54			Transducer	11.01	21.17	11.71	
R-25	MP4A	1192.4	9/19/06 12:01 AM	6345.54			Transducer	11.05	21.17	11.71	
R-25	MP4A	1192.4	9/20/06 12:01 AM	6345.54			Transducer	11.05	21.17	11.71	
R-25	MP4A	1192.4	9/21/06 12:01 AM	6345.53			Transducer	11.06	21.17	11.71	
R-25	MP4A	1192.4	9/22/06 12:01 AM	6345.53			Transducer	11.01	21.17	11.71	
R-25	MP4A	1192.4	9/23/06 12:01 AM	6345.53			Transducer	11.03	21.17	11.71	
R-25	MP4A	1192.4	9/24/06 12:01 AM	6345.52			Transducer	11.03	21.17	11.71	
R-25	MP4A	1192.4	9/25/06 12:01 AM	6345.52			Transducer	11.03	21.17	11.71	
R-25	MP4A	1192.4	9/26/06 12:01 AM	6345.53			Transducer	11.03	21.17	11.71	
R-25	MP4A	1192.4	9/27/06 12:01 AM	6345.52			Transducer	11.03	21.17	11.71	
R-25	MP4A	1192.4	9/28/06 12:01 AM	6345.53			Transducer	11.05	21.17	11.71	
R-25	MP4A	1192.4	9/29/06 12:01 AM	6345.53			Transducer	11.05	21.17	11.71	
R-25	MP4A	1192.4	9/30/06 12:01 AM	6345.53			Transducer	11.05	21.17	11.71	
R-25	MP5A	1303.4	9/30/05 12:01 AM	6233.94			Transducer	12.39	20.97	11.76	
R-25	MP5A	1303.4	10/1/05 12:01 AM	6233.93			Transducer	12.37	20.96	11.76	
R-25	MP5A	1303.4	10/2/05 12:01 AM	6233.96			Transducer	12.39	20.97	11.76	
R-25	MP5A	1303.4	10/3/05 12:01 AM	6233.96			Transducer	12.37	20.97	11.76	
R-25	MP5A	1303.4	10/4/05 12:01 AM	6233.97			Transducer	12.39	20.98	11.76	
R-25	MP5A	1303.4	10/5/05 12:01 AM	6233.97			Transducer	12.39	20.98	11.76	
R-25	MP5A	1303.4	10/6/05 12:01 AM	6233.99			Transducer	12.37	20.99	11.76	
R-25	MP5A	1303.4	10/7/05 12:01 AM	6233.99			Transducer	12.39	20.99	11.76	

GFI Water Levels (Earliest Measurement of Day), October 1, 2005 - September 30, 2006

Location	Port Name	Port Depth (ft)	Measurement Date/Time	Water Level (ft)	Data Quality Code	Data Quality Reason Code	Method	Temp (C)	Transducer Pressure (psia)	Atmospheric Pressure (psi)	Comments
R-25	MP5A	1303.4	10/8/05 12:01 AM	6233.99			Transducer	12.39	20.99	11.76	
R-25	MP5A	1303.4	10/9/05 12:01 AM	6233.99			Transducer	12.37	20.99	11.76	
R-25	MP5A	1303.4	10/10/05 12:01 AM	6234.01			Transducer	12.39	21	11.76	
R-25	MP5A	1303.4	10/11/05 12:01 AM	6234.04			Transducer	12.37	21.01	11.76	
R-25	MP5A	1303.4	10/12/05 12:01 AM	6234.06			Transducer	12.37	21.02	11.76	
R-25	MP5A	1303.4	10/13/05 12:01 AM	6234.08			Transducer	12.37	21.03	11.76	
R-25	MP5A	1303.4	10/14/05 12:01 AM	6234.09			Transducer	12.39	21.03	11.76	
R-25	MP5A	1303.4	10/15/05 12:01 AM	6234.1			Transducer	12.39	21.04	11.76	
R-25	MP5A	1303.4	10/16/05 12:01 AM	6234.08			Transducer	12.39	21.03	11.76	
R-25	MP5A	1303.4	10/17/05 12:01 AM	6234.12			Transducer	12.38	21.04	11.76	
R-25	MP5A	1303.4	10/18/05 12:01 AM	6234.12			Transducer	12.39	21.04	11.76	
R-25	MP5A	1303.4	10/19/05 12:01 AM	6234.13			Transducer	12.39	21.05	11.76	
R-25	MP5A	1303.4	10/20/05 12:01 AM	6234.15			Transducer	12.39	21.06	11.76	
R-25	MP5A	1303.4	10/21/05 12:01 AM	6234.19			Transducer	12.38	21.07	11.76	
R-25	MP5A	1303.4	10/22/05 12:01 AM	6234.21			Transducer	12.38	21.08	11.76	
R-25	MP5A	1303.4	10/23/05 12:01 AM	6234.24			Transducer	12.4	21.1	11.76	
R-25	MP5A	1303.4	10/24/05 12:01 AM	6234.28			Transducer	12.39	21.11	11.76	
R-25	MP5A	1303.4	10/25/05 12:01 AM	6234.32			Transducer	12.39	21.13	11.76	
R-25	MP5A	1303.4	10/26/05 12:01 AM	6234.34			Transducer	12.38	21.14	11.76	
R-25	MP5A	1303.4	10/27/05 12:01 AM	6234.4			Transducer	12.38	21.17	11.76	
R-25	MP5A	1303.4	10/28/05 12:01 AM	6234.43			Transducer	12.39	21.18	11.76	
R-25	MP5A	1303.4	10/29/05 12:01 AM	6234.49			Transducer	12.38	21.2	11.76	
R-25	MP5A	1303.4	10/30/05 12:01 AM	6234.54			Transducer	12.38	21.22	11.76	
R-25	MP5A	1303.4	10/31/05 12:01 AM	6234.6			Transducer	12.38	21.25	11.76	
R-25	MP5A	1303.4	11/1/05 12:01 AM	6234.68			Transducer	12.38	21.28	11.76	
R-25	MP5A	1303.4	11/2/05 12:01 AM	6234.73			Transducer	12.38	21.31	11.76	
R-25	MP5A	1303.4	11/3/05 12:01 AM	6234.76			Transducer	12.39	21.32	11.76	
R-25	MP5A	1303.4	11/4/05 12:01 AM	6234.8			Transducer	12.39	21.34	11.76	
R-25	MP5A	1303.4	11/5/05 12:01 AM	6234.81			Transducer	12.38	21.34	11.76	
R-25	MP5A	1303.4	11/6/05 12:01 AM	6234.87			Transducer	12.39	21.37	11.76	
R-25	MP5A	1303.4	11/7/05 12:01 AM	6234.89			Transducer	12.38	21.38	11.76	
R-25	MP5A	1303.4	11/8/05 12:01 AM	6234.91			Transducer	12.39	21.39	11.76	
R-25	MP5A	1303.4	11/9/05 12:01 AM	6234.94			Transducer	12.38	21.4	11.76	
R-25	MP5A	1303.4	11/10/05 12:01 AM	6234.97			Transducer	12.39	21.41	11.76	
R-25	MP5A	1303.4	11/11/05 12:01 AM	6234.98			Transducer	12.39	21.42	11.76	
R-25	MP5A	1303.4	11/12/05 12:01 AM	6235			Transducer	12.38	21.43	11.76	
R-25	MP5A	1303.4	11/13/05 12:01 AM	6235.14			Transducer	12.38	21.49	11.76	
R-25	MP5A	1303.4	11/14/05 12:01 AM	6235.11			Transducer	12.38	21.47	11.76	
R-25	MP5A	1303.4	11/15/05 12:01 AM	6235.04			Transducer	12.38	21.44	11.76	
R-25	MP5A	1303.4	11/16/05 12:01 AM	6235.06			Transducer	12.39	21.45	11.76	
R-25	MP5A	1303.4	11/17/05 12:01 AM	6235.02			Transducer	12.38	21.43	11.76	
R-25	MP5A	1303.4	11/18/05 12:01 AM	6234.99			Transducer	12.38	21.42	11.76	
R-25	MP5A	1303.4	11/19/05 12:01 AM	6234.96			Transducer	12.38	21.41	11.76	
R-25	MP5A	1303.4	11/20/05 12:01 AM	6234.94			Transducer	12.38	21.4	11.76	
R-25	MP5A	1303.4	11/21/05 12:01 AM	6234.94			Transducer	12.39	21.4	11.76	
R-25	MP5A	1303.4	11/22/05 12:01 AM	6234.91			Transducer	12.39	21.39	11.76	
R-25	MP5A	1303.4	11/23/05 12:01 AM	6234.87			Transducer	12.38	21.37	11.76	
R-25	MP5A	1303.4	11/24/05 12:01 AM	6234.87			Transducer	12.38	21.37	11.76	
R-25	MP5A	1303.4	11/25/05 12:01 AM	6234.9			Transducer	12.38	21.38	11.76	

GFI Water Levels (Earliest Measurement of Day), October 1, 2005 - September 30, 2006

Location	Port Name	Port Depth (ft)	Measurement Date/Time	Water Level (ft)	Data Quality Code	Data Quality Reason Code	Method	Temp (C)	Transducer Pressure (psia)	Atmospheric Pressure (psi)	Comments
R-25	MP5A	1303.4	11/26/05 12:01 AM	6234.91			Transducer	12.39	21.39	11.76	
R-25	MP5A	1303.4	11/27/05 12:01 AM	6234.9			Transducer	12.39	21.38	11.76	
R-25	MP5A	1303.4	11/28/05 12:01 AM	6234.95			Transducer	12.38	21.4	11.76	
R-25	MP5A	1303.4	11/29/05 12:01 AM	6235.01			Transducer	12.38	21.43	11.76	
R-25	MP5A	1303.4	11/30/05 12:01 AM	6235.03			Transducer	12.38	21.44	11.76	
R-25	MP5A	1303.4	12/1/05 12:01 AM	6235.06			Transducer	12.39	21.45	11.76	
R-25	MP5A	1303.4	12/2/05 12:01 AM	6235.07			Transducer	12.38	21.46	11.76	
R-25	MP5A	1303.4	12/3/05 12:01 AM	6235.07			Transducer	12.38	21.46	11.76	
R-25	MP5A	1303.4	12/4/05 12:01 AM	6235.1			Transducer	12.38	21.47	11.76	
R-25	MP5A	1303.4	12/5/05 12:01 AM	6235.14			Transducer	12.38	21.49	11.76	
R-25	MP5A	1303.4	12/6/05 12:01 AM	6235.18			Transducer	12.39	21.5	11.76	
R-25	MP5A	1303.4	12/7/05 12:01 AM	6235.16			Transducer	12.38	21.5	11.76	
R-25	MP5A	1303.4	12/8/05 12:01 AM	6235.21			Transducer	12.39	21.52	11.76	
R-25	MP5A	1303.4	12/9/05 12:01 AM	6235.22			Transducer	12.38	21.52	11.76	
R-25	MP5A	1303.4	12/10/05 12:01 AM	6235.22			Transducer	12.38	21.52	11.76	
R-25	MP5A	1303.4	12/11/05 12:01 AM	6235.25			Transducer	12.39	21.53	11.76	
R-25	MP5A	1303.4	12/12/05 12:01 AM	6235.27			Transducer	12.39	21.54	11.76	
R-25	MP5A	1303.4	12/13/05 12:01 AM	6235.27			Transducer	12.38	21.54	11.76	
R-25	MP5A	1303.4	12/14/05 12:01 AM	6235.29			Transducer	12.38	21.55	11.76	
R-25	MP5A	1303.4	12/15/05 12:01 AM	6235.33			Transducer	12.39	21.57	11.76	
R-25	MP5A	1303.4	12/16/05 12:01 AM	6235.33			Transducer	12.39	21.57	11.76	
R-25	MP5A	1303.4	12/17/05 12:01 AM	6235.36			Transducer	12.38	21.58	11.76	
R-25	MP5A	1303.4	12/18/05 12:01 AM	6235.41			Transducer	12.39	21.6	11.76	
R-25	MP5A	1303.4	12/19/05 12:01 AM	6235.47			Transducer	12.39	21.63	11.76	
R-25	MP5A	1303.4	12/20/05 12:01 AM	6235.49			Transducer	12.38	21.64	11.76	
R-25	MP5A	1303.4	12/21/05 12:01 AM	6235.51			Transducer	12.39	21.65	11.76	
R-25	MP5A	1303.4	12/22/05 12:01 AM	6235.53			Transducer	12.39	21.65	11.76	
R-25	MP5A	1303.4	12/23/05 12:01 AM	6235.52			Transducer	12.38	21.65	11.76	
R-25	MP5A	1303.4	12/24/05 12:01 AM	6235.53			Transducer	12.38	21.65	11.76	
R-25	MP5A	1303.4	12/25/05 12:01 AM	6235.53			Transducer	12.39	21.66	11.76	
R-25	MP5A	1303.4	12/26/05 12:01 AM	6235.51			Transducer	12.38	21.65	11.76	
R-25	MP5A	1303.4	12/27/05 12:01 AM	6235.52			Transducer	12.38	21.65	11.76	
R-25	MP5A	1303.4	12/28/05 12:01 AM	6235.54			Transducer	12.39	21.66	11.76	
R-25	MP5A	1303.4	12/29/05 12:01 AM	6235.53			Transducer	12.38	21.66	11.76	
R-25	MP5A	1303.4	12/30/05 12:01 AM	6235.53			Transducer	12.39	21.65	11.76	
R-25	MP5A	1303.4	12/31/05 12:01 AM	6235.55			Transducer	12.39	21.66	11.76	
R-25	MP5A	1303.4	1/1/06 12:01 AM	6235.53			Transducer	12.39	21.66	11.76	
R-25	MP5A	1303.4	1/2/06 12:01 AM	6235.55			Transducer	12.38	21.67	11.76	
R-25	MP5A	1303.4	1/3/06 12:01 AM	6235.57			Transducer	12.38	21.67	11.76	
R-25	MP5A	1303.4	1/4/06 12:01 AM	6235.58			Transducer	12.39	21.68	11.76	
R-25	MP5A	1303.4	1/5/06 12:01 AM	6235.59			Transducer	12.39	21.68	11.76	
R-25	MP5A	1303.4	1/6/06 12:01 AM	6235.59			Transducer	12.38	21.68	11.76	
R-25	MP5A	1303.4	1/7/06 12:01 AM	6235.57			Transducer	12.38	21.67	11.76	
R-25	MP5A	1303.4	1/8/06 12:01 AM	6235.54			Transducer	12.39	21.66	11.76	
R-25	MP5A	1303.4	1/9/06 12:01 AM	6235.55			Transducer	12.39	21.66	11.76	
R-25	MP5A	1303.4	1/10/06 12:01 AM	6235.58			Transducer	12.39	21.68	11.76	
R-25	MP5A	1303.4	1/11/06 12:01 AM	6235.56			Transducer	12.38	21.67	11.76	
R-25	MP5A	1303.4	1/12/06 12:01 AM	6235.55			Transducer	12.38	21.66	11.76	
R-25	MP5A	1303.4	1/13/06 12:01 AM	6235.58			Transducer	12.38	21.67	11.76	

GFI Water Levels (Earliest Measurement of Day), October 1, 2005 - September 30, 2006

Location	Port Name	Port Depth (ft)	Measurement Date/Time	Water Level (ft)	Data Quality Code	Data Quality Reason Code	Method	Temp (C)	Transducer Pressure (psia)	Atmospheric Pressure (psi)	Comments
R-25	MP5A	1303.4	1/14/06 12:01 AM	6235.6			Transducer	12.39	21.68	11.76	
R-25	MP5A	1303.4	1/15/06 12:01 AM	6235.58			Transducer	12.38	21.68	11.76	
R-25	MP5A	1303.4	1/16/06 12:01 AM	6235.56			Transducer	12.39	21.67	11.76	
R-25	MP5A	1303.4	1/17/06 12:01 AM	6235.6			Transducer	12.39	21.68	11.76	
R-25	MP5A	1303.4	1/18/06 12:01 AM	6235.61			Transducer	12.39	21.69	11.76	
R-25	MP5A	1303.4	1/19/06 12:01 AM	6235.59			Transducer	12.38	21.68	11.76	
R-25	MP5A	1303.4	1/20/06 12:01 AM	6235.6			Transducer	12.39	21.68	11.76	
R-25	MP5A	1303.4	1/21/06 12:01 AM	6235.62			Transducer	12.38	21.7	11.76	
R-25	MP5A	1303.4	1/22/06 12:01 AM	6235.61			Transducer	12.38	21.69	11.76	
R-25	MP5A	1303.4	1/23/06 12:01 AM	6235.62			Transducer	12.39	21.69	11.76	
R-25	MP5A	1303.4	1/24/06 12:01 AM	6235.63			Transducer	12.38	21.7	11.76	
R-25	MP5A	1303.4	1/25/06 12:01 AM	6235.64			Transducer	12.39	21.7	11.76	
R-25	MP5A	1303.4	1/26/06 12:01 AM	6235.62			Transducer	12.39	21.69	11.76	
R-25	MP5A	1303.4	1/27/06 12:01 AM	6235.62			Transducer	12.39	21.69	11.76	
R-25	MP5A	1303.4	1/28/06 12:01 AM	6235.6			Transducer	12.38	21.68	11.76	
R-25	MP5A	1303.4	1/29/06 12:01 AM	6235.6			Transducer	12.39	21.68	11.76	
R-25	MP5A	1303.4	1/30/06 12:01 AM	6235.62			Transducer	12.39	21.69	11.76	
R-25	MP5A	1303.4	1/31/06 12:01 AM	6235.62			Transducer	12.39	21.7	11.76	
R-25	MP5A	1303.4	2/1/06 12:01 AM	6235.64			Transducer	12.38	21.7	11.76	
R-25	MP5A	1303.4	2/2/06 12:01 AM	6235.61			Transducer	12.39	21.69	11.76	
R-25	MP5A	1303.4	2/3/06 12:01 AM	6235.55			Transducer	12.39	21.67	11.76	
R-25	MP5A	1303.4	2/4/06 12:01 AM	6235.53			Transducer	12.39	21.65	11.76	
R-25	MP5A	1303.4	2/5/06 12:01 AM	6235.47			Transducer	12.39	21.63	11.76	
R-25	MP5A	1303.4	2/6/06 12:01 AM	6235.44			Transducer	12.39	21.62	11.76	
R-25	MP5A	1303.4	2/7/06 12:01 AM	6235.42			Transducer	12.39	21.61	11.76	
R-25	MP5A	1303.4	2/8/06 12:01 AM	6235.38			Transducer	12.39	21.59	11.76	
R-25	MP5A	1303.4	2/9/06 12:01 AM	6235.36			Transducer	12.39	21.58	11.76	
R-25	MP5A	1303.4	2/10/06 12:01 AM	6235.3			Transducer	12.38	21.56	11.76	
R-25	MP5A	1303.4	2/11/06 12:01 AM	6235.29			Transducer	12.39	21.55	11.76	
R-25	MP5A	1303.4	2/12/06 12:01 AM	6235.3			Transducer	12.39	21.56	11.76	
R-25	MP5A	1303.4	2/13/06 12:01 AM	6235.27			Transducer	12.39	21.54	11.76	
R-25	MP5A	1303.4	2/14/06 12:01 AM	6235.27			Transducer	12.39	21.54	11.76	
R-25	MP5A	1303.4	2/15/06 12:01 AM	6235.27			Transducer	12.39	21.54	11.76	
R-25	MP5A	1303.4	2/16/06 12:01 AM	6235.26			Transducer	12.39	21.54	11.76	
R-25	MP5A	1303.4	2/17/06 12:01 AM	6235.3			Transducer	12.39	21.56	11.76	
R-25	MP5A	1303.4	2/18/06 12:01 AM	6235.3			Transducer	12.38	21.56	11.76	
R-25	MP5A	1303.4	2/19/06 12:01 AM	6235.3			Transducer	12.39	21.56	11.76	
R-25	MP5A	1303.4	2/20/06 12:01 AM	6235.31			Transducer	12.38	21.56	11.76	
R-25	MP5A	1303.4	2/21/06 12:01 AM	6235.31			Transducer	12.39	21.56	11.76	
R-25	MP5A	1303.4	2/22/06 12:01 AM	6235.3			Transducer	12.38	21.56	11.76	
R-25	MP5A	1303.4	2/23/06 12:01 AM	6235.33			Transducer	12.39	21.57	11.76	
R-25	MP5A	1303.4	2/24/06 12:01 AM	6235.31			Transducer	12.39	21.56	11.76	
R-25	MP5A	1303.4	2/25/06 12:01 AM	6235.31			Transducer	12.39	21.56	11.76	
R-25	MP5A	1303.4	2/26/06 12:01 AM	6235.34			Transducer	12.41	21.57	11.76	
R-25	MP5A	1303.4	2/27/06 12:01 AM	6235.33			Transducer	12.39	21.57	11.76	
R-25	MP5A	1303.4	2/28/06 12:01 AM	6235.33			Transducer	12.39	21.57	11.76	
R-25	MP5A	1303.4	3/1/06 12:01 AM	6235.33			Transducer	12.39	21.57	11.76	
R-25	MP5A	1303.4	3/2/06 12:01 AM	6235.35			Transducer	12.39	21.58	11.76	
R-25	MP5A	1303.4	3/3/06 12:01 AM	6235.36			Transducer	12.39	21.58	11.76	

GFI Water Levels (Earliest Measurement of Day), October 1, 2005 - September 30, 2006

Location	Port Name	Port Depth (ft)	Measurement Date/Time	Water Level (ft)	Data Quality Code	Data Quality Reason Code	Method	Temp (C)	Transducer Pressure (psia)	Atmospheric Pressure (psi)	Comments
R-25	MP5A	1303.4	3/4/06 12:01 AM	6235.36			Transducer	12.39	21.58	11.76	
R-25	MP5A	1303.4	3/5/06 12:01 AM	6235.36			Transducer	12.38	21.58	11.76	
R-25	MP5A	1303.4	3/6/06 12:01 AM	6235.38			Transducer	12.39	21.59	11.76	
R-25	MP5A	1303.4	3/7/06 12:01 AM	6235.36			Transducer	12.39	21.58	11.76	
R-25	MP5A	1303.4	3/8/06 12:01 AM	6235.34			Transducer	12.39	21.57	11.76	
R-25	MP5A	1303.4	3/9/06 12:01 AM	6235.34			Transducer	12.39	21.57	11.76	
R-25	MP5A	1303.4	3/10/06 12:01 AM	6235.34			Transducer	12.39	21.57	11.76	
R-25	MP5A	1303.4	3/11/06 12:01 AM	6235.36			Transducer	12.39	21.58	11.76	
R-25	MP5A	1303.4	3/12/06 12:01 AM	6235.38			Transducer	12.39	21.59	11.76	
R-25	MP5A	1303.4	3/13/06 12:01 AM	6235.39			Transducer	12.38	21.59	11.76	
R-25	MP5A	1303.4	3/14/06 12:01 AM	6235.42			Transducer	12.39	21.61	11.76	
R-25	MP5A	1303.4	3/15/06 12:01 AM	6235.4			Transducer	12.39	21.6	11.76	
R-25	MP5A	1303.4	3/16/06 12:01 AM	6235.42			Transducer	12.38	21.61	11.76	
R-25	MP5A	1303.4	3/17/06 12:01 AM	6235.42			Transducer	12.39	21.61	11.76	
R-25	MP5A	1303.4	3/18/06 12:01 AM	6235.41			Transducer	12.39	21.6	11.76	
R-25	MP5A	1303.4	3/19/06 12:01 AM	6235.4			Transducer	12.39	21.6	11.76	
R-25	MP5A	1303.4	3/20/06 12:01 AM	6235.38			Transducer	12.39	21.59	11.76	
R-25	MP5A	1303.4	3/21/06 12:01 AM	6235.41			Transducer	12.39	21.6	11.76	
R-25	MP5A	1303.4	3/22/06 12:01 AM	6235.41			Transducer	12.39	21.6	11.76	
R-25	MP5A	1303.4	3/23/06 12:01 AM	6235.44			Transducer	12.39	21.62	11.76	
R-25	MP5A	1303.4	3/24/06 12:01 AM	6235.44			Transducer	12.39	21.62	11.76	
R-25	MP5A	1303.4	3/25/06 12:01 AM	6235.42			Transducer	12.38	21.61	11.76	
R-25	MP5A	1303.4	3/26/06 12:01 AM	6235.42			Transducer	12.38	21.61	11.76	
R-25	MP5A	1303.4	3/27/06 12:01 AM	6235.43			Transducer	12.39	21.61	11.76	
R-25	MP5A	1303.4	3/28/06 12:01 AM	6235.44			Transducer	12.39	21.62	11.76	
R-25	MP5A	1303.4	3/29/06 12:01 AM	6235.44			Transducer	12.39	21.61	11.76	
R-25	MP5A	1303.4	3/30/06 12:01 AM	6235.42			Transducer	12.39	21.61	11.76	
R-25	MP5A	1303.4	3/31/06 12:01 AM	6235.45			Transducer	12.39	21.62	11.76	
R-25	MP5A	1303.4	4/1/06 12:01 AM	6235.46			Transducer	12.39	21.62	11.76	
R-25	MP5A	1303.4	4/2/06 12:01 AM	6235.45			Transducer	12.39	21.62	11.76	
R-25	MP5A	1303.4	4/3/06 12:01 AM	6235.5			Transducer	12.39	21.64	11.76	
R-25	MP5A	1303.4	4/4/06 12:01 AM	6235.49			Transducer	12.39	21.64	11.76	
R-25	MP5A	1303.4	4/5/06 12:01 AM	6235.47			Transducer	12.39	21.63	11.76	
R-25	MP5A	1303.4	4/6/06 12:01 AM	6235.46			Transducer	12.39	21.62	11.76	
R-25	MP5A	1303.4	4/7/06 12:01 AM	6235.46			Transducer	12.39	21.62	11.76	
R-25	MP5A	1303.4	4/8/06 12:01 AM	6235.49			Transducer	12.39	21.64	11.76	
R-25	MP5A	1303.4	4/9/06 12:01 AM	6235.49			Transducer	12.39	21.64	11.76	
R-25	MP5A	1303.4	4/10/06 12:01 AM	6235.48			Transducer	12.39	21.63	11.76	
R-25	MP5A	1303.4	4/11/06 12:01 AM	6235.47			Transducer	12.39	21.63	11.76	
R-25	MP5A	1303.4	4/12/06 12:01 AM	6235.49			Transducer	12.39	21.64	11.76	
R-25	MP5A	1303.4	4/13/06 12:01 AM	6235.51			Transducer	12.39	21.65	11.76	
R-25	MP5A	1303.4	4/14/06 12:01 AM	6235.5			Transducer	12.39	21.64	11.76	
R-25	MP5A	1303.4	4/15/06 12:01 AM	6235.47			Transducer	12.38	21.63	11.76	
R-25	MP5A	1303.4	4/16/06 12:01 AM	6235.48			Transducer	12.39	21.63	11.76	
R-25	MP5A	1303.4	4/17/06 12:01 AM	6235.49			Transducer	12.39	21.64	11.76	
R-25	MP5A	1303.4	4/18/06 12:01 AM	6235.47			Transducer	12.39	21.63	11.76	
R-25	MP5A	1303.4	4/19/06 12:01 AM	6235.47			Transducer	12.39	21.63	11.76	
R-25	MP5A	1303.4	4/20/06 12:01 AM	6235.48			Transducer	12.41	21.63	11.76	
R-25	MP5A	1303.4	4/21/06 12:01 AM	6235.49			Transducer	12.39	21.64	11.76	

GFI Water Levels (Earliest Measurement of Day), October 1, 2005 - September 30, 2006

Location	Port Name	Port Depth (ft)	Measurement Date/Time	Water Level (ft)	Data Quality Code	Data Quality Reason Code	Method	Temp (C)	Transducer Pressure (psia)	Atmospheric Pressure (psi)	Comments
R-25	MP5A	1303.4	4/22/06 12:01 AM	6235.49			Transducer	12.39	21.64	11.76	
R-25	MP5A	1303.4	4/23/06 12:01 AM	6235.49			Transducer	12.39	21.64	11.76	
R-25	MP5A	1303.4	4/24/06 12:01 AM	6235.49			Transducer	12.39	21.64	11.76	
R-25	MP5A	1303.4	4/25/06 12:01 AM	6235.45			Transducer	12.39	21.62	11.76	
R-25	MP5A	1303.4	4/26/06 12:01 AM	6235.43			Transducer	12.39	21.61	11.76	
R-25	MP5A	1303.4	4/27/06 12:01 AM	6235.38			Transducer	12.39	21.59	11.76	
R-25	MP5A	1303.4	4/28/06 12:01 AM	6235.35			Transducer	12.39	21.58	11.76	
R-25	MP5A	1303.4	4/29/06 12:01 AM	6235.32			Transducer	12.39	21.56	11.76	
R-25	MP5A	1303.4	4/30/06 12:01 AM	6235.29			Transducer	12.39	21.55	11.76	
R-25	MP5A	1303.4	5/1/06 12:01 AM	6235.26			Transducer	12.39	21.54	11.76	
R-25	MP5A	1303.4	5/2/06 12:01 AM	6235.24			Transducer	12.39	21.53	11.76	
R-25	MP5A	1303.4	5/3/06 12:01 AM	6235.2			Transducer	12.38	21.51	11.76	
R-25	MP5A	1303.4	5/4/06 12:01 AM	6235.18			Transducer	12.39	21.5	11.76	
R-25	MP5A	1303.4	5/5/06 12:01 AM	6235.17			Transducer	12.39	21.5	11.76	
R-25	MP5A	1303.4	5/6/06 12:01 AM	6235.17			Transducer	12.38	21.5	11.76	
R-25	MP5A	1303.4	5/7/06 12:01 AM	6235.18			Transducer	12.39	21.5	11.76	
R-25	MP5A	1303.4	5/8/06 12:01 AM	6235.18			Transducer	12.39	21.5	11.76	
R-25	MP5A	1303.4	5/9/06 12:01 AM	6235.18			Transducer	12.39	21.5	11.76	
R-25	MP5A	1303.4	5/10/06 12:01 AM	6235.2			Transducer	12.39	21.51	11.76	
R-25	MP5A	1303.4	5/11/06 12:01 AM	6235.2			Transducer	12.39	21.51	11.76	
R-25	MP5A	1303.4	5/12/06 12:01 AM	6235.21			Transducer	12.39	21.52	11.76	
R-25	MP5A	1303.4	5/13/06 12:01 AM	6235.21			Transducer	12.39	21.52	11.76	
R-25	MP5A	1303.4	5/14/06 12:01 AM	6235.22			Transducer	12.38	21.52	11.76	
R-25	MP5A	1303.4	5/15/06 12:01 AM	6235.24			Transducer	12.39	21.53	11.76	
R-25	MP5A	1303.4	5/16/06 12:01 AM	6235.25			Transducer	12.39	21.53	11.76	
R-25	MP5A	1303.4	5/17/06 12:01 AM	6235.23			Transducer	12.39	21.53	11.76	
R-25	MP5A	1303.4	5/18/06 12:01 AM	6235.24			Transducer	12.39	21.53	11.76	
R-25	MP5A	1303.4	5/19/06 12:01 AM	6235.23			Transducer	12.39	21.53	11.76	
R-25	MP5A	1303.4	5/20/06 12:01 AM	6235.22			Transducer	12.39	21.52	11.76	
R-25	MP5A	1303.4	5/21/06 12:01 AM	6235.24			Transducer	12.39	21.53	11.76	
R-25	MP5A	1303.4	5/22/06 12:01 AM	6235.24			Transducer	12.39	21.53	11.76	
R-25	MP5A	1303.4	5/23/06 12:01 AM	6235.24			Transducer	12.39	21.53	11.76	
R-25	MP5A	1303.4	5/24/06 12:01 AM	6235.26			Transducer	12.39	21.54	11.76	
R-25	MP5A	1303.4	5/25/06 12:01 AM	6235.27			Transducer	12.39	21.54	11.76	
R-25	MP5A	1303.4	5/26/06 12:01 AM	6235.27			Transducer	12.39	21.54	11.76	
R-25	MP5A	1303.4	5/27/06 12:01 AM	6235.27			Transducer	12.39	21.54	11.76	
R-25	MP5A	1303.4	5/28/06 12:01 AM	6235.27			Transducer	12.39	21.54	11.76	
R-25	MP5A	1303.4	5/29/06 12:01 AM	6235.29			Transducer	12.39	21.55	11.76	
R-25	MP5A	1303.4	5/30/06 12:01 AM	6235.28			Transducer	12.39	21.55	11.76	
R-25	MP5A	1303.4	5/31/06 12:01 AM	6235.29			Transducer	12.38	21.55	11.76	
R-25	MP5A	1303.4	6/1/06 12:01 AM	6235.32			Transducer	12.39	21.56	11.76	
R-25	MP5A	1303.4	6/2/06 12:01 AM	6235.31			Transducer	12.39	21.56	11.76	
R-25	MP5A	1303.4	6/3/06 12:01 AM	6235.3			Transducer	12.39	21.56	11.76	
R-25	MP5A	1303.4	6/4/06 12:01 AM	6235.29			Transducer	12.39	21.55	11.76	
R-25	MP5A	1303.4	6/5/06 12:01 AM	6235.3			Transducer	12.39	21.56	11.76	
R-25	MP5A	1303.4	6/6/06 12:01 AM	6235.31			Transducer	12.39	21.56	11.76	
R-25	MP5A	1303.4	6/7/06 12:01 AM	6235.33			Transducer	12.39	21.57	11.76	
R-25	MP5A	1303.4	6/8/06 12:01 AM	6235.33			Transducer	12.39	21.57	11.76	
R-25	MP5A	1303.4	6/9/06 12:01 AM	6235.33			Transducer	12.39	21.57	11.76	

GFI Water Levels (Earliest Measurement of Day), October 1, 2005 - September 30, 2006

Location	Port Name	Port Depth (ft)	Measurement Date/Time	Water Level (ft)	Data Quality Code	Data Quality Reason Code	Method	Temp (C)	Transducer Pressure (psia)	Atmospheric Pressure (psi)	Comments
R-25	MP5A	1303.4	6/10/06 12:01 AM	6235.35			Transducer	12.39	21.58	11.76	
R-25	MP5A	1303.4	6/11/06 12:01 AM	6235.34			Transducer	12.39	21.57	11.76	
R-25	MP5A	1303.4	6/12/06 12:01 AM	6235.36			Transducer	12.39	21.58	11.76	
R-25	MP5A	1303.4	6/13/06 12:01 AM	6235.36			Transducer	12.39	21.58	11.76	
R-25	MP5A	1303.4	6/14/06 12:01 AM	6235.36			Transducer	12.39	21.58	11.76	
R-25	MP5A	1303.4	6/15/06 12:01 AM	6235.34			Transducer	12.41	21.57	11.76	
R-25	MP5A	1303.4	6/16/06 12:01 AM	6235.36			Transducer	12.39	21.58	11.76	
R-25	MP5A	1303.4	6/17/06 12:01 AM	6235.37			Transducer	12.39	21.58	11.76	
R-25	MP5A	1303.4	6/18/06 12:01 AM	6235.38			Transducer	12.39	21.59	11.76	
R-25	MP5A	1303.4	6/19/06 12:01 AM	6235.39			Transducer	12.39	21.59	11.76	
R-25	MP5A	1303.4	6/20/06 12:01 AM	6235.39			Transducer	12.39	21.59	11.76	
R-25	MP5A	1303.4	6/21/06 12:01 AM	6235.39			Transducer	12.38	21.59	11.76	
R-25	MP5A	1303.4	6/22/06 12:01 AM	6235.42			Transducer	12.39	21.61	11.76	
R-25	MP5A	1303.4	6/23/06 12:01 AM	6235.43			Transducer	12.39	21.61	11.76	
R-25	MP5A	1303.4	6/24/06 12:01 AM	6235.43			Transducer	12.39	21.61	11.76	
R-25	MP5A	1303.4	6/25/06 12:01 AM	6235.44			Transducer	12.39	21.62	11.76	
R-25	MP5A	1303.4	6/26/06 12:01 AM	6235.43			Transducer	12.39	21.61	11.76	
R-25	MP5A	1303.4	6/27/06 12:01 AM	6235.43			Transducer	12.38	21.61	11.76	
R-25	MP5A	1303.4	6/28/06 12:01 AM	6235.42			Transducer	12.39	21.61	11.76	
R-25	MP5A	1303.4	6/29/06 12:01 AM	6235.42			Transducer	12.39	21.61	11.76	
R-25	MP5A	1303.4	6/30/06 12:01 AM	6235.43			Transducer	12.39	21.61	11.76	
R-25	MP5A	1303.4	7/1/06 12:01 AM	6235.43			Transducer	12.39	21.61	11.76	
R-25	MP5A	1303.4	7/2/06 12:01 AM	6235.44			Transducer	12.39	21.61	11.76	
R-25	MP5A	1303.4	7/3/06 12:01 AM	6235.44			Transducer	12.39	21.61	11.76	
R-25	MP5A	1303.4	7/4/06 12:01 AM	6235.43			Transducer	12.38	21.61	11.76	
R-25	MP5A	1303.4	7/5/06 12:01 AM	6235.43			Transducer	12.39	21.61	11.76	
R-25	MP5A	1303.4	7/6/06 12:01 AM	6235.44			Transducer	12.39	21.61	11.76	
R-25	MP5A	1303.4	7/7/06 12:01 AM	6235.44			Transducer	12.41	21.62	11.76	
R-25	MP5A	1303.4	7/8/06 12:01 AM	6235.43			Transducer	12.38	21.61	11.76	
R-25	MP5A	1303.4	7/9/06 12:01 AM	6235.43			Transducer	12.39	21.61	11.76	
R-25	MP5A	1303.4	7/10/06 12:01 AM	6235.42			Transducer	12.39	21.61	11.76	
R-25	MP5A	1303.4	7/11/06 12:01 AM	6235.42			Transducer	12.39	21.61	11.76	
R-25	MP5A	1303.4	7/12/06 12:01 AM	6235.44			Transducer	12.39	21.61	11.76	
R-25	MP5A	1303.4	7/13/06 12:01 AM	6235.44			Transducer	12.39	21.61	11.76	
R-25	MP5A	1303.4	7/14/06 12:01 AM	6235.44			Transducer	12.39	21.62	11.76	
R-25	MP5A	1303.4	7/15/06 12:01 AM	6235.45			Transducer	12.39	21.62	11.76	
R-25	MP5A	1303.4	7/16/06 12:01 AM	6235.42			Transducer	12.39	21.61	11.76	
R-25	MP5A	1303.4	7/17/06 12:01 AM	6235.4			Transducer	12.39	21.6	11.76	
R-25	MP5A	1303.4	7/18/06 12:01 AM	6235.38			Transducer	12.41	21.59	11.76	
R-25	MP5A	1303.4	7/19/06 12:01 AM	6235.34			Transducer	12.39	21.57	11.76	
R-25	MP5A	1303.4	7/20/06 12:01 AM	6235.3			Transducer	12.39	21.56	11.76	
R-25	MP5A	1303.4	7/21/06 12:01 AM	6235.27			Transducer	12.39	21.54	11.76	
R-25	MP5A	1303.4	7/22/06 12:01 AM	6235.25			Transducer	12.39	21.53	11.76	
R-25	MP5A	1303.4	7/23/06 12:01 AM	6235.22			Transducer	12.38	21.52	11.76	
R-25	MP5A	1303.4	7/24/06 12:01 AM	6235.19			Transducer	12.39	21.51	11.76	
R-25	MP5A	1303.4	7/25/06 12:01 AM	6235.15			Transducer	12.39	21.49	11.76	
R-25	MP5A	1303.4	7/26/06 12:01 AM	6235.14			Transducer	12.39	21.49	11.76	
R-25	MP5A	1303.4	7/27/06 12:01 AM	6235.11			Transducer	12.39	21.47	11.76	
R-25	MP5A	1303.4	7/28/06 12:01 AM	6235.1			Transducer	12.39	21.47	11.76	

GFI Water Levels (Earliest Measurement of Day), October 1, 2005 - September 30, 2006

Location	Port Name	Port Depth (ft)	Measurement Date/Time	Water Level (ft)	Data Quality Code	Data Quality Reason Code	Method	Temp (C)	Transducer Pressure (psia)	Atmospheric Pressure (psi)	Comments
R-25	MP5A	1303.4	7/29/06 12:01 AM	6235.1			Transducer	12.39	21.47	11.76	
R-25	MP5A	1303.4	7/30/06 12:01 AM	6235.1			Transducer	12.39	21.47	11.76	
R-25	MP5A	1303.4	7/31/06 12:01 AM	6235.1			Transducer	12.39	21.47	11.76	
R-25	MP5A	1303.4	8/1/06 12:01 AM	6235.16			Transducer	12.39	21.49	11.76	
R-25	MP5A	1303.4	8/2/06 12:01 AM	6235.15			Transducer	12.39	21.49	11.76	
R-25	MP5A	1303.4	8/3/06 12:01 AM	6235.16			Transducer	12.39	21.5	11.76	
R-25	MP5A	1303.4	8/4/06 12:01 AM	6235.17			Transducer	12.38	21.5	11.76	
R-25	MP5A	1303.4	8/5/06 12:01 AM	6235.18			Transducer	12.39	21.5	11.76	
R-25	MP5A	1303.4	8/6/06 12:01 AM	6235.2			Transducer	12.39	21.51	11.76	
R-25	MP5A	1303.4	8/7/06 12:01 AM	6235.21			Transducer	12.39	21.52	11.76	
R-25	MP5A	1303.4	8/8/06 12:01 AM	6235.22			Transducer	12.39	21.52	11.76	
R-25	MP5A	1303.4	8/9/06 12:01 AM	6235.22			Transducer	12.39	21.52	11.76	
R-25	MP5A	1303.4	8/10/06 12:01 AM	6235.23			Transducer	12.39	21.53	11.76	
R-25	MP5A	1303.4	8/11/06 12:01 AM	6235.24			Transducer	12.39	21.53	11.76	
R-25	MP5A	1303.4	8/12/06 12:01 AM	6235.23			Transducer	12.39	21.53	11.76	
R-25	MP5A	1303.4	8/13/06 12:01 AM	6235.24			Transducer	12.39	21.53	11.76	
R-25	MP5A	1303.4	8/14/06 12:01 AM	6235.27			Transducer	12.41	21.54	11.76	
R-25	MP5A	1303.4	8/15/06 12:01 AM	6235.27			Transducer	12.39	21.54	11.76	
R-25	MP5A	1303.4	8/16/06 12:01 AM	6235.28			Transducer	12.39	21.55	11.76	
R-25	MP5A	1303.4	8/17/06 12:01 AM	6235.28			Transducer	12.39	21.55	11.76	
R-25	MP5A	1303.4	8/18/06 12:01 AM	6235.29			Transducer	12.39	21.55	11.76	
R-25	MP5A	1303.4	8/19/06 12:01 AM	6235.31			Transducer	12.38	21.56	11.76	
R-25	MP5A	1303.4	8/20/06 12:01 AM	6235.31			Transducer	12.39	21.56	11.76	
R-25	MP5A	1303.4	8/21/06 12:01 AM	6235.32			Transducer	12.39	21.56	11.76	
R-25	MP5A	1303.4	8/22/06 12:01 AM	6235.33			Transducer	12.39	21.57	11.76	
R-25	MP5A	1303.4	8/23/06 12:01 AM	6235.33			Transducer	12.39	21.57	11.76	
R-25	MP5A	1303.4	8/24/06 12:01 AM	6235.33			Transducer	12.39	21.57	11.76	
R-25	MP5A	1303.4	8/25/06 12:01 AM	6235.33			Transducer	12.39	21.57	11.76	
R-25	MP5A	1303.4	8/26/06 12:01 AM	6235.35			Transducer	12.39	21.58	11.76	
R-25	MP5A	1303.4	8/27/06 12:01 AM	6235.35			Transducer	12.41	21.58	11.76	
R-25	MP5A	1303.4	8/28/06 12:01 AM	6235.36			Transducer	12.39	21.58	11.76	
R-25	MP5A	1303.4	8/29/06 12:01 AM	6235.37			Transducer	12.39	21.58	11.76	
R-25	MP5A	1303.4	8/30/06 12:01 AM	6235.37			Transducer	12.39	21.58	11.76	
R-25	MP5A	1303.4	8/31/06 12:01 AM	6235.36			Transducer	12.39	21.58	11.76	
R-25	MP5A	1303.4	9/1/06 12:01 AM	6235.38			Transducer	12.39	21.59	11.76	
R-25	MP5A	1303.4	9/2/06 12:01 AM	6235.4			Transducer	12.39	21.6	11.76	
R-25	MP5A	1303.4	9/3/06 12:01 AM	6235.4			Transducer	12.39	21.6	11.76	
R-25	MP5A	1303.4	9/4/06 12:01 AM	6235.39			Transducer	12.39	21.59	11.76	
R-25	MP5A	1303.4	9/5/06 12:01 AM	6235.4			Transducer	12.39	21.6	11.76	
R-25	MP5A	1303.4	9/6/06 12:01 AM	6235.41			Transducer	12.39	21.6	11.76	
R-25	MP5A	1303.4	9/7/06 12:01 AM	6235.4			Transducer	12.39	21.6	11.76	
R-25	MP5A	1303.4	9/8/06 12:01 AM	6235.4			Transducer	12.39	21.6	11.76	
R-25	MP5A	1303.4	9/9/06 12:01 AM	6235.39			Transducer	12.39	21.59	11.76	
R-25	MP5A	1303.4	9/10/06 12:01 AM	6235.41			Transducer	12.41	21.6	11.76	
R-25	MP5A	1303.4	9/11/06 12:01 AM	6235.42			Transducer	12.41	21.61	11.76	
R-25	MP5A	1303.4	9/12/06 12:01 AM	6235.42			Transducer	12.39	21.61	11.76	
R-25	MP5A	1303.4	9/13/06 12:01 AM	6235.43			Transducer	12.39	21.61	11.76	
R-25	MP5A	1303.4	9/14/06 12:01 AM	6235.42			Transducer	12.39	21.61	11.76	
R-25	MP5A	1303.4	9/15/06 12:01 AM	6235.41			Transducer	12.39	21.6	11.76	

GFI Water Levels (Earliest Measurement of Day), October 1, 2005 - September 30, 2006

Location	Port Name	Port Depth (ft)	Measurement Date/Time	Water Level (ft)	Data Quality Code	Data Quality Reason Code	Method	Temp (C)	Transducer Pressure (psia)	Atmospheric Pressure (psi)	Comments
R-25	MP5A	1303.4	9/16/06 12:01 AM	6235.41			Transducer	12.39	21.6	11.76	
R-25	MP5A	1303.4	9/17/06 12:01 AM	6235.44			Transducer	12.39	21.61	11.76	
R-25	MP5A	1303.4	9/18/06 12:01 AM	6235.42			Transducer	12.39	21.61	11.76	
R-25	MP5A	1303.4	9/19/06 12:01 AM	6235.42			Transducer	12.39	21.61	11.76	
R-25	MP5A	1303.4	9/20/06 12:01 AM	6235.42			Transducer	12.39	21.61	11.76	
R-25	MP5A	1303.4	9/21/06 12:01 AM	6235.39			Transducer	12.39	21.59	11.76	
R-25	MP5A	1303.4	9/22/06 12:01 AM	6235.4			Transducer	12.39	21.6	11.76	
R-25	MP5A	1303.4	9/23/06 12:01 AM	6235.41			Transducer	12.41	21.6	11.76	
R-25	MP5A	1303.4	9/24/06 12:01 AM	6235.44			Transducer	12.39	21.61	11.76	
R-25	MP5A	1303.4	9/25/06 12:01 AM	6235.44			Transducer	12.39	21.62	11.76	
R-25	MP5A	1303.4	9/26/06 12:01 AM	6235.43			Transducer	12.39	21.61	11.76	
R-25	MP5A	1303.4	9/27/06 12:01 AM	6235.43			Transducer	12.39	21.61	11.76	
R-25	MP5A	1303.4	9/28/06 12:01 AM	6235.44			Transducer	12.39	21.62	11.76	
R-25	MP5A	1303.4	9/29/06 12:01 AM	6235.43			Transducer	12.39	21.61	11.76	
R-25	MP5A	1303.4	9/30/06 12:01 AM	6235.43			Transducer	12.39	21.61	11.76	
R-25	MP6A	1406.3	9/30/05 12:01 AM	6204.95			Transducer	13.54	53	11.76	
R-25	MP6A	1406.3	10/1/05 12:01 AM	6204.95			Transducer	13.55	53	11.76	
R-25	MP6A	1406.3	10/2/05 12:01 AM	6204.94			Transducer	13.54	52.99	11.76	
R-25	MP6A	1406.3	10/3/05 12:01 AM	6204.94			Transducer	13.54	52.99	11.76	
R-25	MP6A	1406.3	10/4/05 12:01 AM	6204.94			Transducer	13.54	52.99	11.76	
R-25	MP6A	1406.3	10/5/05 12:01 AM	6204.93			Transducer	13.54	52.99	11.76	
R-25	MP6A	1406.3	10/6/05 12:01 AM	6204.95			Transducer	13.55	53	11.76	
R-25	MP6A	1406.3	10/7/05 12:01 AM	6204.94			Transducer	13.54	52.99	11.76	
R-25	MP6A	1406.3	10/8/05 12:01 AM	6204.93			Transducer	13.55	52.99	11.76	
R-25	MP6A	1406.3	10/9/05 12:01 AM	6204.93			Transducer	13.54	52.99	11.76	
R-25	MP6A	1406.3	10/10/05 12:01 AM	6204.92			Transducer	13.55	52.99	11.76	
R-25	MP6A	1406.3	10/11/05 12:01 AM	6204.95			Transducer	13.54	53	11.76	
R-25	MP6A	1406.3	10/12/05 12:01 AM	6204.95			Transducer	13.55	53	11.76	
R-25	MP6A	1406.3	10/13/05 12:01 AM	6204.97			Transducer	13.55	53.01	11.76	
R-25	MP6A	1406.3	10/14/05 12:01 AM	6204.97			Transducer	13.55	53.01	11.76	
R-25	MP6A	1406.3	10/15/05 12:01 AM	6204.97			Transducer	13.55	53.01	11.76	
R-25	MP6A	1406.3	10/16/05 12:01 AM	6204.95			Transducer	13.54	53	11.76	
R-25	MP6A	1406.3	10/17/05 12:01 AM	6204.97			Transducer	13.54	53.01	11.76	
R-25	MP6A	1406.3	10/18/05 12:01 AM	6204.96			Transducer	13.54	53	11.76	
R-25	MP6A	1406.3	10/19/05 12:01 AM	6204.95			Transducer	13.55	53	11.76	
R-25	MP6A	1406.3	10/20/05 12:01 AM	6204.95			Transducer	13.55	53	11.76	
R-25	MP6A	1406.3	10/21/05 12:01 AM	6204.96			Transducer	13.55	53	11.76	
R-25	MP6A	1406.3	10/22/05 12:01 AM	6204.97			Transducer	13.54	53.01	11.76	
R-25	MP6A	1406.3	10/23/05 12:01 AM	6204.96			Transducer	13.54	53	11.76	
R-25	MP6A	1406.3	10/24/05 12:01 AM	6204.97			Transducer	13.55	53.01	11.76	
R-25	MP6A	1406.3	10/25/05 12:01 AM	6204.98			Transducer	13.55	53.01	11.76	
R-25	MP6A	1406.3	10/26/05 12:01 AM	6204.95			Transducer	13.55	53	11.76	
R-25	MP6A	1406.3	10/27/05 12:01 AM	6204.95			Transducer	13.55	53	11.76	
R-25	MP6A	1406.3	10/28/05 12:01 AM	6204.96			Transducer	13.55	53	11.76	
R-25	MP6A	1406.3	10/29/05 12:01 AM	6204.95			Transducer	13.55	53	11.76	
R-25	MP6A	1406.3	10/30/05 12:01 AM	6204.95			Transducer	13.55	53	11.76	
R-25	MP6A	1406.3	10/31/05 12:01 AM	6204.95			Transducer	13.55	53	11.76	
R-25	MP6A	1406.3	11/1/05 12:01 AM	6204.97			Transducer	13.55	53.01	11.76	
R-25	MP6A	1406.3	11/2/05 12:01 AM	6204.96			Transducer	13.55	53	11.76	

GFI Water Levels (Earliest Measurement of Day), October 1, 2005 - September 30, 2006

Location	Port Name	Port Depth (ft)	Measurement Date/Time	Water Level (ft)	Data Quality Code	Data Quality Reason Code	Method	Temp (C)	Transducer Pressure (psia)	Atmospheric Pressure (psi)	Comments
R-25	MP6A	1406.3	11/3/05 12:01 AM	6204.95			Transducer	13.55	53	11.76	
R-25	MP6A	1406.3	11/4/05 12:01 AM	6204.93			Transducer	13.55	52.99	11.76	
R-25	MP6A	1406.3	11/5/05 12:01 AM	6204.93			Transducer	13.55	52.99	11.76	
R-25	MP6A	1406.3	11/6/05 12:01 AM	6204.95			Transducer	13.55	53	11.76	
R-25	MP6A	1406.3	11/7/05 12:01 AM	6204.95			Transducer	13.55	53	11.76	
R-25	MP6A	1406.3	11/8/05 12:01 AM	6204.96			Transducer	13.55	53	11.76	
R-25	MP6A	1406.3	11/9/05 12:01 AM	6204.97			Transducer	13.57	53.01	11.76	
R-25	MP6A	1406.3	11/10/05 12:01 AM	6204.98			Transducer	13.55	53.01	11.76	
R-25	MP6A	1406.3	11/11/05 12:01 AM	6204.96			Transducer	13.55	53	11.76	
R-25	MP6A	1406.3	11/12/05 12:01 AM	6204.94			Transducer	13.55	52.99	11.76	
R-25	MP6A	1406.3	11/13/05 12:01 AM	6204.95			Transducer	13.55	53	11.76	
R-25	MP6A	1406.3	11/14/05 12:01 AM	6204.95			Transducer	13.54	53	11.76	
R-25	MP6A	1406.3	11/15/05 12:01 AM	6204.93			Transducer	13.55	52.99	11.76	
R-25	MP6A	1406.3	11/16/05 12:01 AM	6204.96			Transducer	13.55	53	11.76	
R-25	MP6A	1406.3	11/17/05 12:01 AM	6204.97			Transducer	13.55	53.01	11.76	
R-25	MP6A	1406.3	11/18/05 12:01 AM	6204.96			Transducer	13.55	53	11.76	
R-25	MP6A	1406.3	11/19/05 12:01 AM	6204.95			Transducer	13.55	53	11.76	
R-25	MP6A	1406.3	11/20/05 12:01 AM	6204.96			Transducer	13.55	53	11.76	
R-25	MP6A	1406.3	11/21/05 12:01 AM	6204.97			Transducer	13.55	53.01	11.76	
R-25	MP6A	1406.3	11/22/05 12:01 AM	6204.97			Transducer	13.55	53.01	11.76	
R-25	MP6A	1406.3	11/23/05 12:01 AM	6204.95			Transducer	13.54	53	11.76	
R-25	MP6A	1406.3	11/24/05 12:01 AM	6204.94			Transducer	13.55	52.99	11.76	
R-25	MP6A	1406.3	11/25/05 12:01 AM	6204.93			Transducer	13.55	52.99	11.76	
R-25	MP6A	1406.3	11/26/05 12:01 AM	6204.93			Transducer	13.55	52.99	11.76	
R-25	MP6A	1406.3	11/27/05 12:01 AM	6204.9			Transducer	13.57	52.98	11.76	
R-25	MP6A	1406.3	11/28/05 12:01 AM	6204.9			Transducer	13.55	52.98	11.76	
R-25	MP6A	1406.3	11/29/05 12:01 AM	6204.93			Transducer	13.55	52.99	11.76	
R-25	MP6A	1406.3	11/30/05 12:01 AM	6204.93			Transducer	13.55	52.99	11.76	
R-25	MP6A	1406.3	12/1/05 12:01 AM	6204.94			Transducer	13.55	52.99	11.76	
R-25	MP6A	1406.3	12/2/05 12:01 AM	6204.94			Transducer	13.55	52.99	11.76	
R-25	MP6A	1406.3	12/3/05 12:01 AM	6204.92			Transducer	13.57	52.99	11.76	
R-25	MP6A	1406.3	12/4/05 12:01 AM	6204.93			Transducer	13.55	52.99	11.76	
R-25	MP6A	1406.3	12/5/05 12:01 AM	6204.95			Transducer	13.55	53	11.76	
R-25	MP6A	1406.3	12/6/05 12:01 AM	6204.95			Transducer	13.55	53	11.76	
R-25	MP6A	1406.3	12/7/05 12:01 AM	6204.93			Transducer	13.55	52.99	11.76	
R-25	MP6A	1406.3	12/8/05 12:01 AM	6204.94			Transducer	13.54	52.99	11.76	
R-25	MP6A	1406.3	12/9/05 12:01 AM	6204.96			Transducer	13.55	53	11.76	
R-25	MP6A	1406.3	12/10/05 12:01 AM	6204.95			Transducer	13.55	53	11.76	
R-25	MP6A	1406.3	12/11/05 12:01 AM	6204.95			Transducer	13.55	53	11.76	
R-25	MP6A	1406.3	12/12/05 12:01 AM	6204.93			Transducer	13.55	52.99	11.76	
R-25	MP6A	1406.3	12/13/05 12:01 AM	6204.93			Transducer	13.55	52.99	11.76	
R-25	MP6A	1406.3	12/14/05 12:01 AM	6204.9			Transducer	13.57	52.98	11.76	
R-25	MP6A	1406.3	12/15/05 12:01 AM	6204.92			Transducer	13.55	52.99	11.76	
R-25	MP6A	1406.3	12/16/05 12:01 AM	6204.91			Transducer	13.57	52.98	11.76	
R-25	MP6A	1406.3	12/17/05 12:01 AM	6204.9			Transducer	13.57	52.98	11.76	
R-25	MP6A	1406.3	12/18/05 12:01 AM	6204.92			Transducer	13.57	52.99	11.76	
R-25	MP6A	1406.3	12/19/05 12:01 AM	6204.95			Transducer	13.55	53	11.76	
R-25	MP6A	1406.3	12/20/05 12:01 AM	6204.94			Transducer	13.55	52.99	11.76	
R-25	MP6A	1406.3	12/21/05 12:01 AM	6204.95			Transducer	13.55	53	11.76	

GFI Water Levels (Earliest Measurement of Day), October 1, 2005 - September 30, 2006

Location	Port Name	Port Depth (ft)	Measurement Date/Time	Water Level (ft)	Data Quality Code	Data Quality Reason Code	Method	Temp (C)	Transducer Pressure (psia)	Atmospheric Pressure (psi)	Comments
R-25	MP6A	1406.3	12/22/05 12:01 AM	6204.95			Transducer	13.55	53	11.76	
R-25	MP6A	1406.3	12/23/05 12:01 AM	6204.93			Transducer	13.55	52.99	11.76	
R-25	MP6A	1406.3	12/24/05 12:01 AM	6204.93			Transducer	13.55	52.99	11.76	
R-25	MP6A	1406.3	12/25/05 12:01 AM	6204.93			Transducer	13.55	52.99	11.76	
R-25	MP6A	1406.3	12/26/05 12:01 AM	6204.9			Transducer	13.57	52.98	11.76	
R-25	MP6A	1406.3	12/27/05 12:01 AM	6204.89			Transducer	13.55	52.97	11.76	
R-25	MP6A	1406.3	12/28/05 12:01 AM	6204.9			Transducer	13.57	52.98	11.76	
R-25	MP6A	1406.3	12/29/05 12:01 AM	6204.89			Transducer	13.55	52.97	11.76	
R-25	MP6A	1406.3	12/30/05 12:01 AM	6204.88			Transducer	13.55	52.97	11.76	
R-25	MP6A	1406.3	12/31/05 12:01 AM	6204.88			Transducer	13.55	52.97	11.76	
R-25	MP6A	1406.3	1/1/06 12:01 AM	6204.88			Transducer	13.55	52.97	11.76	
R-25	MP6A	1406.3	1/2/06 12:01 AM	6204.9			Transducer	13.57	52.98	11.76	
R-25	MP6A	1406.3	1/3/06 12:01 AM	6204.92			Transducer	13.57	52.99	11.76	
R-25	MP6A	1406.3	1/4/06 12:01 AM	6204.93			Transducer	13.55	52.99	11.76	
R-25	MP6A	1406.3	1/5/06 12:01 AM	6204.94			Transducer	13.57	52.99	11.76	
R-25	MP6A	1406.3	1/6/06 12:01 AM	6204.95			Transducer	13.57	53	11.76	
R-25	MP6A	1406.3	1/7/06 12:01 AM	6204.93			Transducer	13.57	52.99	11.76	
R-25	MP6A	1406.3	1/8/06 12:01 AM	6204.89			Transducer	13.55	52.97	11.76	
R-25	MP6A	1406.3	1/9/06 12:01 AM	6204.88			Transducer	13.57	52.97	11.76	
R-25	MP6A	1406.3	1/10/06 12:01 AM	6204.92			Transducer	13.57	52.99	11.76	
R-25	MP6A	1406.3	1/11/06 12:01 AM	6204.9			Transducer	13.57	52.98	11.76	
R-25	MP6A	1406.3	1/12/06 12:01 AM	6204.87			Transducer	13.55	52.96	11.76	
R-25	MP6A	1406.3	1/13/06 12:01 AM	6204.89			Transducer	13.57	52.97	11.76	
R-25	MP6A	1406.3	1/14/06 12:01 AM	6204.91			Transducer	13.55	52.98	11.76	
R-25	MP6A	1406.3	1/15/06 12:01 AM	6204.88			Transducer	13.55	52.97	11.76	
R-25	MP6A	1406.3	1/16/06 12:01 AM	6204.87			Transducer	13.55	52.96	11.76	
R-25	MP6A	1406.3	1/17/06 12:01 AM	6204.89			Transducer	13.57	52.97	11.76	
R-25	MP6A	1406.3	1/18/06 12:01 AM	6204.9			Transducer	13.55	52.98	11.76	
R-25	MP6A	1406.3	1/19/06 12:01 AM	6204.88			Transducer	13.55	52.97	11.76	
R-25	MP6A	1406.3	1/20/06 12:01 AM	6204.88			Transducer	13.57	52.97	11.76	
R-25	MP6A	1406.3	1/21/06 12:01 AM	6204.91			Transducer	13.57	52.98	11.76	
R-25	MP6A	1406.3	1/22/06 12:01 AM	6204.9			Transducer	13.57	52.98	11.76	
R-25	MP6A	1406.3	1/23/06 12:01 AM	6204.91			Transducer	13.57	52.98	11.76	
R-25	MP6A	1406.3	1/24/06 12:01 AM	6204.92			Transducer	13.57	52.99	11.76	
R-25	MP6A	1406.3	1/25/06 12:01 AM	6204.93			Transducer	13.57	52.99	11.76	
R-25	MP6A	1406.3	1/26/06 12:01 AM	6204.9			Transducer	13.57	52.98	11.76	
R-25	MP6A	1406.3	1/27/06 12:01 AM	6204.89			Transducer	13.57	52.97	11.76	
R-25	MP6A	1406.3	1/28/06 12:01 AM	6204.86			Transducer	13.57	52.96	11.76	
R-25	MP6A	1406.3	1/29/06 12:01 AM	6204.87			Transducer	13.57	52.96	11.76	
R-25	MP6A	1406.3	1/30/06 12:01 AM	6204.88			Transducer	13.57	52.97	11.76	
R-25	MP6A	1406.3	1/31/06 12:01 AM	6204.88			Transducer	13.57	52.97	11.76	
R-25	MP6A	1406.3	2/1/06 12:01 AM	6204.88			Transducer	13.57	52.97	11.76	
R-25	MP6A	1406.3	2/2/06 12:01 AM	6204.88			Transducer	13.55	52.97	11.76	
R-25	MP6A	1406.3	2/3/06 12:01 AM	6204.87			Transducer	13.57	52.96	11.76	
R-25	MP6A	1406.3	2/4/06 12:01 AM	6204.9			Transducer	13.57	52.98	11.76	
R-25	MP6A	1406.3	2/5/06 12:01 AM	6204.88			Transducer	13.57	52.97	11.76	
R-25	MP6A	1406.3	2/6/06 12:01 AM	6204.89			Transducer	13.57	52.97	11.76	
R-25	MP6A	1406.3	2/7/06 12:01 AM	6204.9			Transducer	13.57	52.98	11.76	
R-25	MP6A	1406.3	2/8/06 12:01 AM	6204.9			Transducer	13.57	52.98	11.76	

GFI Water Levels (Earliest Measurement of Day), October 1, 2005 - September 30, 2006

Location	Port Name	Port Depth (ft)	Measurement Date/Time	Water Level (ft)	Data Quality Code	Data Quality Reason Code	Method	Temp (C)	Transducer Pressure (psia)	Atmospheric Pressure (psi)	Comments
R-25	MP6A	1406.3	2/9/06 12:01 AM	6204.89			Transducer	13.58	52.97	11.76	
R-25	MP6A	1406.3	2/10/06 12:01 AM	6204.86			Transducer	13.57	52.96	11.76	
R-25	MP6A	1406.3	2/11/06 12:01 AM	6204.88			Transducer	13.57	52.97	11.76	
R-25	MP6A	1406.3	2/12/06 12:01 AM	6204.89			Transducer	13.57	52.97	11.76	
R-25	MP6A	1406.3	2/13/06 12:01 AM	6204.88			Transducer	13.57	52.97	11.76	
R-25	MP6A	1406.3	2/14/06 12:01 AM	6204.86			Transducer	13.57	52.96	11.76	
R-25	MP6A	1406.3	2/15/06 12:01 AM	6204.85			Transducer	13.57	52.96	11.76	
R-25	MP6A	1406.3	2/16/06 12:01 AM	6204.84			Transducer	13.57	52.95	11.76	
R-25	MP6A	1406.3	2/17/06 12:01 AM	6204.86			Transducer	13.55	52.96	11.76	
R-25	MP6A	1406.3	2/18/06 12:01 AM	6204.86			Transducer	13.57	52.96	11.76	
R-25	MP6A	1406.3	2/19/06 12:01 AM	6204.86			Transducer	13.57	52.96	11.76	
R-25	MP6A	1406.3	2/20/06 12:01 AM	6204.86			Transducer	13.55	52.96	11.76	
R-25	MP6A	1406.3	2/21/06 12:01 AM	6204.86			Transducer	13.57	52.96	11.76	
R-25	MP6A	1406.3	2/22/06 12:01 AM	6204.85			Transducer	13.57	52.96	11.76	
R-25	MP6A	1406.3	2/23/06 12:01 AM	6204.86			Transducer	13.57	52.96	11.76	
R-25	MP6A	1406.3	2/24/06 12:01 AM	6204.86			Transducer	13.57	52.96	11.76	
R-25	MP6A	1406.3	2/25/06 12:01 AM	6204.86			Transducer	13.57	52.96	11.76	
R-25	MP6A	1406.3	2/26/06 12:01 AM	6204.88			Transducer	13.57	52.97	11.76	
R-25	MP6A	1406.3	2/27/06 12:01 AM	6204.86			Transducer	13.57	52.96	11.76	
R-25	MP6A	1406.3	2/28/06 12:01 AM	6204.86			Transducer	13.57	52.96	11.76	
R-25	MP6A	1406.3	3/1/06 12:01 AM	6204.85			Transducer	13.57	52.96	11.76	
R-25	MP6A	1406.3	3/2/06 12:01 AM	6204.85			Transducer	13.57	52.96	11.76	
R-25	MP6A	1406.3	3/3/06 12:01 AM	6204.86			Transducer	13.57	52.96	11.76	
R-25	MP6A	1406.3	3/4/06 12:01 AM	6204.85			Transducer	13.55	52.96	11.76	
R-25	MP6A	1406.3	3/5/06 12:01 AM	6204.86			Transducer	13.57	52.96	11.76	
R-25	MP6A	1406.3	3/6/06 12:01 AM	6204.86			Transducer	13.55	52.96	11.76	
R-25	MP6A	1406.3	3/7/06 12:01 AM	6204.84			Transducer	13.57	52.95	11.76	
R-25	MP6A	1406.3	3/8/06 12:01 AM	6204.82			Transducer	13.57	52.94	11.76	
R-25	MP6A	1406.3	3/9/06 12:01 AM	6204.79			Transducer	13.57	52.93	11.76	
R-25	MP6A	1406.3	3/10/06 12:01 AM	6204.79			Transducer	13.55	52.93	11.76	
R-25	MP6A	1406.3	3/11/06 12:01 AM	6204.8			Transducer	13.57	52.93	11.76	
R-25	MP6A	1406.3	3/12/06 12:01 AM	6204.81			Transducer	13.57	52.94	11.76	
R-25	MP6A	1406.3	3/13/06 12:01 AM	6204.83			Transducer	13.58	52.95	11.76	
R-25	MP6A	1406.3	3/14/06 12:01 AM	6204.86			Transducer	13.57	52.96	11.76	
R-25	MP6A	1406.3	3/15/06 12:01 AM	6204.85			Transducer	13.57	52.96	11.76	
R-25	MP6A	1406.3	3/16/06 12:01 AM	6204.85			Transducer	13.57	52.96	11.76	
R-25	MP6A	1406.3	3/17/06 12:01 AM	6204.85			Transducer	13.58	52.96	11.76	
R-25	MP6A	1406.3	3/18/06 12:01 AM	6204.83			Transducer	13.57	52.95	11.76	
R-25	MP6A	1406.3	3/19/06 12:01 AM	6204.81			Transducer	13.57	52.94	11.76	
R-25	MP6A	1406.3	3/20/06 12:01 AM	6204.8			Transducer	13.57	52.93	11.76	
R-25	MP6A	1406.3	3/21/06 12:01 AM	6204.82			Transducer	13.57	52.94	11.76	
R-25	MP6A	1406.3	3/22/06 12:01 AM	6204.84			Transducer	13.57	52.95	11.76	
R-25	MP6A	1406.3	3/23/06 12:01 AM	6204.85			Transducer	13.57	52.96	11.76	
R-25	MP6A	1406.3	3/24/06 12:01 AM	6204.86			Transducer	13.57	52.96	11.76	
R-25	MP6A	1406.3	3/25/06 12:01 AM	6204.84			Transducer	13.58	52.95	11.76	
R-25	MP6A	1406.3	3/26/06 12:01 AM	6204.82			Transducer	13.57	52.94	11.76	
R-25	MP6A	1406.3	3/27/06 12:01 AM	6204.81			Transducer	13.55	52.94	11.76	
R-25	MP6A	1406.3	3/28/06 12:01 AM	6204.84			Transducer	13.57	52.95	11.76	
R-25	MP6A	1406.3	3/29/06 12:01 AM	6204.81			Transducer	13.58	52.94	11.76	

GFI Water Levels (Earliest Measurement of Day), October 1, 2005 - September 30, 2006

Location	Port Name	Port Depth (ft)	Measurement Date/Time	Water Level (ft)	Data Quality Code	Data Quality Reason Code	Method	Temp (C)	Transducer Pressure (psia)	Atmospheric Pressure (psi)	Comments
R-25	MP6A	1406.3	3/30/06 12:01 AM	6204.79			Transducer	13.58	52.93	11.76	
R-25	MP6A	1406.3	3/31/06 12:01 AM	6204.81			Transducer	13.55	52.94	11.76	
R-25	MP6A	1406.3	4/1/06 12:01 AM	6204.83			Transducer	13.57	52.95	11.76	
R-25	MP6A	1406.3	4/2/06 12:01 AM	6204.81			Transducer	13.57	52.94	11.76	
R-25	MP6A	1406.3	4/3/06 12:01 AM	6204.83			Transducer	13.57	52.95	11.76	
R-25	MP6A	1406.3	4/4/06 12:01 AM	6204.83			Transducer	13.58	52.95	11.76	
R-25	MP6A	1406.3	4/5/06 12:01 AM	6204.81			Transducer	13.58	52.94	11.76	
R-25	MP6A	1406.3	4/6/06 12:01 AM	6204.78			Transducer	13.58	52.93	11.76	
R-25	MP6A	1406.3	4/7/06 12:01 AM	6204.78			Transducer	13.57	52.93	11.76	
R-25	MP6A	1406.3	4/8/06 12:01 AM	6204.81			Transducer	13.57	52.94	11.76	
R-25	MP6A	1406.3	4/9/06 12:01 AM	6204.81			Transducer	13.57	52.94	11.76	
R-25	MP6A	1406.3	4/10/06 12:01 AM	6204.8			Transducer	13.57	52.93	11.76	
R-25	MP6A	1406.3	4/11/06 12:01 AM	6204.79			Transducer	13.57	52.93	11.76	
R-25	MP6A	1406.3	4/12/06 12:01 AM	6204.8			Transducer	13.57	52.93	11.76	
R-25	MP6A	1406.3	4/13/06 12:01 AM	6204.82			Transducer	13.57	52.94	11.76	
R-25	MP6A	1406.3	4/14/06 12:01 AM	6204.8			Transducer	13.57	52.93	11.76	
R-25	MP6A	1406.3	4/15/06 12:01 AM	6204.78			Transducer	13.57	52.93	11.76	
R-25	MP6A	1406.3	4/16/06 12:01 AM	6204.79			Transducer	13.58	52.93	11.76	
R-25	MP6A	1406.3	4/17/06 12:01 AM	6204.79			Transducer	13.57	52.93	11.76	
R-25	MP6A	1406.3	4/18/06 12:01 AM	6204.78			Transducer	13.58	52.93	11.76	
R-25	MP6A	1406.3	4/19/06 12:01 AM	6204.79			Transducer	13.57	52.93	11.76	
R-25	MP6A	1406.3	4/20/06 12:01 AM	6204.79			Transducer	13.58	52.93	11.76	
R-25	MP6A	1406.3	4/21/06 12:01 AM	6204.79			Transducer	13.57	52.93	11.76	
R-25	MP6A	1406.3	4/22/06 12:01 AM	6204.79			Transducer	13.57	52.93	11.76	
R-25	MP6A	1406.3	4/23/06 12:01 AM	6204.78			Transducer	13.58	52.93	11.76	
R-25	MP6A	1406.3	4/24/06 12:01 AM	6204.77			Transducer	13.58	52.92	11.76	
R-25	MP6A	1406.3	4/25/06 12:01 AM	6204.78			Transducer	13.58	52.93	11.76	
R-25	MP6A	1406.3	4/26/06 12:01 AM	6204.79			Transducer	13.57	52.93	11.76	
R-25	MP6A	1406.3	4/27/06 12:01 AM	6204.79			Transducer	13.57	52.93	11.76	
R-25	MP6A	1406.3	4/28/06 12:01 AM	6204.78			Transducer	13.57	52.93	11.76	
R-25	MP6A	1406.3	4/29/06 12:01 AM	6204.77			Transducer	13.57	52.92	11.76	
R-25	MP6A	1406.3	4/30/06 12:01 AM	6204.78			Transducer	13.58	52.93	11.76	
R-25	MP6A	1406.3	5/1/06 12:01 AM	6204.78			Transducer	13.58	52.93	11.76	
R-25	MP6A	1406.3	5/2/06 12:01 AM	6204.78			Transducer	13.57	52.93	11.76	
R-25	MP6A	1406.3	5/3/06 12:01 AM	6204.77			Transducer	13.58	52.92	11.76	
R-25	MP6A	1406.3	5/4/06 12:01 AM	6204.77			Transducer	13.57	52.92	11.76	
R-25	MP6A	1406.3	5/5/06 12:01 AM	6204.75			Transducer	13.58	52.91	11.76	
R-25	MP6A	1406.3	5/6/06 12:01 AM	6204.76			Transducer	13.57	52.92	11.76	
R-25	MP6A	1406.3	5/7/06 12:01 AM	6204.75			Transducer	13.57	52.91	11.76	
R-25	MP6A	1406.3	5/8/06 12:01 AM	6204.75			Transducer	13.57	52.91	11.76	
R-25	MP6A	1406.3	5/9/06 12:01 AM	6204.75			Transducer	13.57	52.91	11.76	
R-25	MP6A	1406.3	5/10/06 12:01 AM	6204.76			Transducer	13.57	52.92	11.76	
R-25	MP6A	1406.3	5/11/06 12:01 AM	6204.77			Transducer	13.58	52.92	11.76	
R-25	MP6A	1406.3	5/12/06 12:01 AM	6204.77			Transducer	13.58	52.92	11.76	
R-25	MP6A	1406.3	5/13/06 12:01 AM	6204.77			Transducer	13.57	52.92	11.76	
R-25	MP6A	1406.3	5/14/06 12:01 AM	6204.77			Transducer	13.58	52.92	11.76	
R-25	MP6A	1406.3	5/15/06 12:01 AM	6204.78			Transducer	13.58	52.93	11.76	
R-25	MP6A	1406.3	5/16/06 12:01 AM	6204.79			Transducer	13.57	52.93	11.76	
R-25	MP6A	1406.3	5/17/06 12:01 AM	6204.78			Transducer	13.58	52.93	11.76	

GFI Water Levels (Earliest Measurement of Day), October 1, 2005 - September 30, 2006

Location	Port Name	Port Depth (ft)	Measurement Date/Time	Water Level (ft)	Data Quality Code	Data Quality Reason Code	Method	Temp (C)	Transducer Pressure (psia)	Atmospheric Pressure (psi)	Comments
R-25	MP6A	1406.3	5/18/06 12:01 AM	6204.77			Transducer	13.6	52.92	11.76	
R-25	MP6A	1406.3	5/19/06 12:01 AM	6204.77			Transducer	13.57	52.92	11.76	
R-25	MP6A	1406.3	5/20/06 12:01 AM	6204.76			Transducer	13.57	52.92	11.76	
R-25	MP6A	1406.3	5/21/06 12:01 AM	6204.75			Transducer	13.57	52.91	11.76	
R-25	MP6A	1406.3	5/22/06 12:01 AM	6204.75			Transducer	13.57	52.91	11.76	
R-25	MP6A	1406.3	5/23/06 12:01 AM	6204.75			Transducer	13.57	52.91	11.76	
R-25	MP6A	1406.3	5/24/06 12:01 AM	6204.77			Transducer	13.57	52.92	11.76	
R-25	MP6A	1406.3	5/25/06 12:01 AM	6204.75			Transducer	13.57	52.91	11.76	
R-25	MP6A	1406.3	5/26/06 12:01 AM	6204.74			Transducer	13.58	52.91	11.76	
R-25	MP6A	1406.3	5/27/06 12:01 AM	6204.72			Transducer	13.57	52.9	11.76	
R-25	MP6A	1406.3	5/28/06 12:01 AM	6204.72			Transducer	13.58	52.9	11.76	
R-25	MP6A	1406.3	5/29/06 12:01 AM	6204.74			Transducer	13.58	52.91	11.76	
R-25	MP6A	1406.3	5/30/06 12:01 AM	6204.75			Transducer	13.58	52.91	11.76	
R-25	MP6A	1406.3	5/31/06 12:01 AM	6204.75			Transducer	13.57	52.91	11.76	
R-25	MP6A	1406.3	6/1/06 12:01 AM	6204.77			Transducer	13.57	52.92	11.76	
R-25	MP6A	1406.3	6/2/06 12:01 AM	6204.77			Transducer	13.58	52.92	11.76	
R-25	MP6A	1406.3	6/3/06 12:01 AM	6204.76			Transducer	13.58	52.92	11.76	
R-25	MP6A	1406.3	6/4/06 12:01 AM	6204.74			Transducer	13.58	52.91	11.76	
R-25	MP6A	1406.3	6/5/06 12:01 AM	6204.72			Transducer	13.58	52.9	11.76	
R-25	MP6A	1406.3	6/6/06 12:01 AM	6204.73			Transducer	13.57	52.9	11.76	
R-25	MP6A	1406.3	6/7/06 12:01 AM	6204.75			Transducer	13.57	52.91	11.76	
R-25	MP6A	1406.3	6/8/06 12:01 AM	6204.75			Transducer	13.58	52.91	11.76	
R-25	MP6A	1406.3	6/9/06 12:01 AM	6204.75			Transducer	13.57	52.91	11.76	
R-25	MP6A	1406.3	6/10/06 12:01 AM	6204.73			Transducer	13.57	52.9	11.76	
R-25	MP6A	1406.3	6/11/06 12:01 AM	6204.72			Transducer	13.58	52.9	11.76	
R-25	MP6A	1406.3	6/12/06 12:01 AM	6204.72			Transducer	13.58	52.9	11.76	
R-25	MP6A	1406.3	6/13/06 12:01 AM	6204.74			Transducer	13.57	52.91	11.76	
R-25	MP6A	1406.3	6/14/06 12:01 AM	6204.75			Transducer	13.57	52.91	11.76	
R-25	MP6A	1406.3	6/15/06 12:01 AM	6204.73			Transducer	13.57	52.9	11.76	
R-25	MP6A	1406.3	6/16/06 12:01 AM	6204.71			Transducer	13.58	52.9	11.76	
R-25	MP6A	1406.3	6/17/06 12:01 AM	6204.72			Transducer	13.57	52.9	11.76	
R-25	MP6A	1406.3	6/18/06 12:01 AM	6204.73			Transducer	13.57	52.9	11.76	
R-25	MP6A	1406.3	6/19/06 12:01 AM	6204.73			Transducer	13.57	52.9	11.76	
R-25	MP6A	1406.3	6/20/06 12:01 AM	6204.74			Transducer	13.57	52.91	11.76	
R-25	MP6A	1406.3	6/21/06 12:01 AM	6204.73			Transducer	13.57	52.9	11.76	
R-25	MP6A	1406.3	6/22/06 12:01 AM	6204.73			Transducer	13.58	52.9	11.76	
R-25	MP6A	1406.3	6/23/06 12:01 AM	6204.74			Transducer	13.58	52.91	11.76	
R-25	MP6A	1406.3	6/24/06 12:01 AM	6204.75			Transducer	13.57	52.91	11.76	
R-25	MP6A	1406.3	6/25/06 12:01 AM	6204.74			Transducer	13.58	52.91	11.76	
R-25	MP6A	1406.3	6/26/06 12:01 AM	6204.74			Transducer	13.57	52.91	11.76	
R-25	MP6A	1406.3	6/27/06 12:01 AM	6204.73			Transducer	13.58	52.9	11.76	
R-25	MP6A	1406.3	6/28/06 12:01 AM	6204.73			Transducer	13.57	52.9	11.76	
R-25	MP6A	1406.3	6/29/06 12:01 AM	6204.73			Transducer	13.58	52.9	11.76	
R-25	MP6A	1406.3	6/30/06 12:01 AM	6204.73			Transducer	13.57	52.9	11.76	
R-25	MP6A	1406.3	7/1/06 12:01 AM	6204.72			Transducer	13.58	52.9	11.76	
R-25	MP6A	1406.3	7/2/06 12:01 AM	6204.72			Transducer	13.58	52.9	11.76	
R-25	MP6A	1406.3	7/3/06 12:01 AM	6204.73			Transducer	13.58	52.9	11.76	
R-25	MP6A	1406.3	7/4/06 12:01 AM	6204.72			Transducer	13.58	52.9	11.76	
R-25	MP6A	1406.3	7/5/06 12:01 AM	6204.73			Transducer	13.58	52.9	11.76	

GFI Water Levels (Earliest Measurement of Day), October 1, 2005 - September 30, 2006

Location	Port Name	Port Depth (ft)	Measurement Date/Time	Water Level (ft)	Data Quality Code	Data Quality Reason Code	Method	Temp (C)	Transducer Pressure (psia)	Atmospheric Pressure (psi)	Comments
R-25	MP6A	1406.3	7/6/06 12:01 AM	6204.73			Transducer	13.58	52.9	11.76	
R-25	MP6A	1406.3	7/7/06 12:01 AM	6204.73			Transducer	13.57	52.9	11.76	
R-25	MP6A	1406.3	7/8/06 12:01 AM	6204.72			Transducer	13.58	52.9	11.76	
R-25	MP6A	1406.3	7/9/06 12:01 AM	6204.72			Transducer	13.58	52.9	11.76	
R-25	MP6A	1406.3	7/10/06 12:01 AM	6204.72			Transducer	13.58	52.9	11.76	
R-25	MP6A	1406.3	7/11/06 12:01 AM	6204.71			Transducer	13.58	52.9	11.76	
R-25	MP6A	1406.3	7/12/06 12:01 AM	6204.72			Transducer	13.58	52.9	11.76	
R-25	MP6A	1406.3	7/13/06 12:01 AM	6204.72			Transducer	13.6	52.9	11.76	
R-25	MP6A	1406.3	7/14/06 12:01 AM	6204.72			Transducer	13.58	52.9	11.76	
R-25	MP6A	1406.3	7/15/06 12:01 AM	6204.73			Transducer	13.58	52.9	11.76	
R-25	MP6A	1406.3	7/16/06 12:01 AM	6204.73			Transducer	13.57	52.9	11.76	
R-25	MP6A	1406.3	7/17/06 12:01 AM	6204.72			Transducer	13.58	52.9	11.76	
R-25	MP6A	1406.3	7/18/06 12:01 AM	6204.72			Transducer	13.58	52.9	11.76	
R-25	MP6A	1406.3	7/19/06 12:01 AM	6204.72			Transducer	13.58	52.9	11.76	
R-25	MP6A	1406.3	7/20/06 12:01 AM	6204.72			Transducer	13.58	52.9	11.76	
R-25	MP6A	1406.3	7/21/06 12:01 AM	6204.72			Transducer	13.58	52.9	11.76	
R-25	MP6A	1406.3	7/22/06 12:01 AM	6204.72			Transducer	13.58	52.9	11.76	
R-25	MP6A	1406.3	7/23/06 12:01 AM	6204.72			Transducer	13.58	52.9	11.76	
R-25	MP6A	1406.3	7/24/06 12:01 AM	6204.7			Transducer	13.58	52.89	11.76	
R-25	MP6A	1406.3	7/25/06 12:01 AM	6204.7			Transducer	13.6	52.89	11.76	
R-25	MP6A	1406.3	7/26/06 12:01 AM	6204.7			Transducer	13.58	52.89	11.76	
R-25	MP6A	1406.3	7/27/06 12:01 AM	6204.7			Transducer	13.58	52.89	11.76	
R-25	MP6A	1406.3	7/28/06 12:01 AM	6204.71			Transducer	13.58	52.9	11.76	
R-25	MP6A	1406.3	7/29/06 12:01 AM	6204.71			Transducer	13.58	52.9	11.76	
R-25	MP6A	1406.3	7/30/06 12:01 AM	6204.71			Transducer	13.58	52.9	11.76	
R-25	MP6A	1406.3	7/31/06 12:01 AM	6204.7			Transducer	13.58	52.89	11.76	
R-25	MP6A	1406.3	8/1/06 12:01 AM	6204.7			Transducer	13.58	52.89	11.76	
R-25	MP6A	1406.3	8/2/06 12:01 AM	6204.71			Transducer	13.58	52.9	11.76	
R-25	MP6A	1406.3	8/3/06 12:01 AM	6204.72			Transducer	13.58	52.9	11.76	
R-25	MP6A	1406.3	8/4/06 12:01 AM	6204.72			Transducer	13.58	52.9	11.76	
R-25	MP6A	1406.3	8/5/06 12:01 AM	6204.72			Transducer	13.6	52.9	11.76	
R-25	MP6A	1406.3	8/6/06 12:01 AM	6204.73			Transducer	13.58	52.9	11.76	
R-25	MP6A	1406.3	8/7/06 12:01 AM	6204.74			Transducer	13.58	52.91	11.76	
R-25	MP6A	1406.3	8/8/06 12:01 AM	6204.74			Transducer	13.58	52.91	11.76	
R-25	MP6A	1406.3	8/9/06 12:01 AM	6204.74			Transducer	13.58	52.91	11.76	
R-25	MP6A	1406.3	8/10/06 12:01 AM	6204.73			Transducer	13.58	52.9	11.76	
R-25	MP6A	1406.3	8/11/06 12:01 AM	6204.73			Transducer	13.58	52.9	11.76	
R-25	MP6A	1406.3	8/12/06 12:01 AM	6204.72			Transducer	13.6	52.9	11.76	
R-25	MP6A	1406.3	8/13/06 12:01 AM	6204.71			Transducer	13.6	52.9	11.76	
R-25	MP6A	1406.3	8/14/06 12:01 AM	6204.72			Transducer	13.58	52.9	11.76	
R-25	MP6A	1406.3	8/15/06 12:01 AM	6204.72			Transducer	13.58	52.9	11.76	
R-25	MP6A	1406.3	8/16/06 12:01 AM	6204.72			Transducer	13.58	52.9	11.76	
R-25	MP6A	1406.3	8/17/06 12:01 AM	6204.72			Transducer	13.6	52.9	11.76	
R-25	MP6A	1406.3	8/18/06 12:01 AM	6204.72			Transducer	13.58	52.9	11.76	
R-25	MP6A	1406.3	8/19/06 12:01 AM	6204.72			Transducer	13.58	52.9	11.76	
R-25	MP6A	1406.3	8/20/06 12:01 AM	6204.72			Transducer	13.58	52.9	11.76	
R-25	MP6A	1406.3	8/21/06 12:01 AM	6204.72			Transducer	13.58	52.9	11.76	
R-25	MP6A	1406.3	8/22/06 12:01 AM	6204.73			Transducer	13.58	52.9	11.76	
R-25	MP6A	1406.3	8/23/06 12:01 AM	6204.72			Transducer	13.58	52.9	11.76	

GFI Water Levels (Earliest Measurement of Day), October 1, 2005 - September 30, 2006

Location	Port Name	Port Depth (ft)	Measurement Date/Time	Water Level (ft)	Data Quality Code	Data Quality Reason Code	Method	Temp (C)	Transducer Pressure (psia)	Atmospheric Pressure (psi)	Comments
R-25	MP6A	1406.3	8/24/06 12:01 AM	6204.72			Transducer	13.58	52.9	11.76	
R-25	MP6A	1406.3	8/25/06 12:01 AM	6204.7			Transducer	13.6	52.89	11.76	
R-25	MP6A	1406.3	8/26/06 12:01 AM	6204.71			Transducer	13.58	52.9	11.76	
R-25	MP6A	1406.3	8/27/06 12:01 AM	6204.71			Transducer	13.58	52.9	11.76	
R-25	MP6A	1406.3	8/28/06 12:01 AM	6204.72			Transducer	13.58	52.9	11.76	
R-25	MP6A	1406.3	8/29/06 12:01 AM	6204.72			Transducer	13.58	52.9	11.76	
R-25	MP6A	1406.3	8/30/06 12:01 AM	6204.72			Transducer	13.58	52.9	11.76	
R-25	MP6A	1406.3	8/31/06 12:01 AM	6204.71			Transducer	13.6	52.9	11.76	
R-25	MP6A	1406.3	9/1/06 12:01 AM	6204.72			Transducer	13.58	52.9	11.76	
R-25	MP6A	1406.3	9/2/06 12:01 AM	6204.72			Transducer	13.58	52.9	11.76	
R-25	MP6A	1406.3	9/3/06 12:01 AM	6204.73			Transducer	13.58	52.9	11.76	
R-25	MP6A	1406.3	9/4/06 12:01 AM	6204.73			Transducer	13.58	52.9	11.76	
R-25	MP6A	1406.3	9/5/06 12:01 AM	6204.74			Transducer	13.58	52.91	11.76	
R-25	MP6A	1406.3	9/6/06 12:01 AM	6204.73			Transducer	13.58	52.9	11.76	
R-25	MP6A	1406.3	9/7/06 12:01 AM	6204.72			Transducer	13.58	52.9	11.76	
R-25	MP6A	1406.3	9/8/06 12:01 AM	6204.72			Transducer	13.58	52.9	11.76	
R-25	MP6A	1406.3	9/9/06 12:01 AM	6204.71			Transducer	13.6	52.9	11.76	
R-25	MP6A	1406.3	9/10/06 12:01 AM	6204.72			Transducer	13.58	52.9	11.76	
R-25	MP6A	1406.3	9/11/06 12:01 AM	6204.72			Transducer	13.58	52.9	11.76	
R-25	MP6A	1406.3	9/12/06 12:01 AM	6204.74			Transducer	13.6	52.91	11.76	
R-25	MP6A	1406.3	9/13/06 12:01 AM	6204.74			Transducer	13.6	52.91	11.76	
R-25	MP6A	1406.3	9/14/06 12:01 AM	6204.72			Transducer	13.58	52.9	11.76	
R-25	MP6A	1406.3	9/15/06 12:01 AM	6204.72			Transducer	13.58	52.9	11.76	
R-25	MP6A	1406.3	9/16/06 12:01 AM	6204.72			Transducer	13.58	52.9	11.76	
R-25	MP6A	1406.3	9/17/06 12:01 AM	6204.72			Transducer	13.58	52.9	11.76	
R-25	MP6A	1406.3	9/18/06 12:01 AM	6204.73			Transducer	13.58	52.9	11.76	
R-25	MP6A	1406.3	9/19/06 12:01 AM	6204.74			Transducer	13.58	52.91	11.76	
R-25	MP6A	1406.3	9/20/06 12:01 AM	6204.73			Transducer	13.58	52.9	11.76	
R-25	MP6A	1406.3	9/21/06 12:01 AM	6204.71			Transducer	13.6	52.9	11.76	
R-25	MP6A	1406.3	9/22/06 12:01 AM	6204.7			Transducer	13.58	52.89	11.76	
R-25	MP6A	1406.3	9/23/06 12:01 AM	6204.72			Transducer	13.58	52.9	11.76	
R-25	MP6A	1406.3	9/24/06 12:01 AM	6204.74			Transducer	13.58	52.91	11.76	
R-25	MP6A	1406.3	9/25/06 12:01 AM	6204.76			Transducer	13.6	52.92	11.76	
R-25	MP6A	1406.3	9/26/06 12:01 AM	6204.75			Transducer	13.58	52.91	11.76	
R-25	MP6A	1406.3	9/27/06 12:01 AM	6204.74			Transducer	13.58	52.91	11.76	
R-25	MP6A	1406.3	9/28/06 12:01 AM	6204.74			Transducer	13.6	52.91	11.76	
R-25	MP6A	1406.3	9/29/06 12:01 AM	6204.73			Transducer	13.58	52.9	11.76	
R-25	MP6A	1406.3	9/30/06 12:01 AM	6204.73			Transducer	13.6	52.9	11.76	
R-25	MP7A	1606	9/30/05 12:01 AM	6164.47			Transducer	16.47	122.01	11.76	
R-25	MP7A	1606	10/1/05 12:01 AM	6164.45			Transducer	16.47	122	11.76	
R-25	MP7A	1606	10/2/05 12:01 AM	6164.41			Transducer	16.47	121.98	11.76	
R-25	MP7A	1606	10/3/05 12:01 AM	6164.44			Transducer	16.46	121.99	11.76	
R-25	MP7A	1606	10/4/05 12:01 AM	6164.38			Transducer	16.47	121.97	11.76	
R-25	MP7A	1606	10/5/05 12:01 AM	6164.34			Transducer	16.47	121.95	11.76	
R-25	MP7A	1606	10/6/05 12:01 AM	6164.43			Transducer	16.47	121.99	11.76	
R-25	MP7A	1606	10/7/05 12:01 AM	6164.4			Transducer	16.47	121.98	11.76	
R-25	MP7A	1606	10/8/05 12:01 AM	6164.31			Transducer	16.47	121.94	11.76	
R-25	MP7A	1606	10/9/05 12:01 AM	6164.3			Transducer	16.46	121.93	11.76	
R-25	MP7A	1606	10/10/05 12:01 AM	6164.31			Transducer	16.47	121.94	11.76	

GFI Water Levels (Earliest Measurement of Day), October 1, 2005 - September 30, 2006

Location	Port Name	Port Depth (ft)	Measurement Date/Time	Water Level (ft)	Data Quality Code	Data Quality Reason Code	Method	Temp (C)	Transducer Pressure (psia)	Atmospheric Pressure (psi)	Comments
R-25	MP7A	1606	10/11/05 12:01 AM	6164.43			Transducer	16.49	121.99	11.76	
R-25	MP7A	1606	10/12/05 12:01 AM	6164.45			Transducer	16.47	122	11.76	
R-25	MP7A	1606	10/13/05 12:01 AM	6164.45			Transducer	16.47	122	11.76	
R-25	MP7A	1606	10/14/05 12:01 AM	6164.41			Transducer	16.47	121.98	11.76	
R-25	MP7A	1606	10/15/05 12:01 AM	6164.41			Transducer	16.47	121.98	11.76	
R-25	MP7A	1606	10/16/05 12:01 AM	6164.33			Transducer	16.47	121.94	11.76	
R-25	MP7A	1606	10/17/05 12:01 AM	6164.38			Transducer	16.47	121.97	11.76	
R-25	MP7A	1606	10/18/05 12:01 AM	6164.35			Transducer	16.46	121.95	11.76	
R-25	MP7A	1606	10/19/05 12:01 AM	6164.31			Transducer	16.47	121.94	11.76	
R-25	MP7A	1606	10/20/05 12:01 AM	6164.36			Transducer	16.49	121.96	11.76	
R-25	MP7A	1606	10/21/05 12:01 AM	6164.38			Transducer	16.47	121.97	11.76	
R-25	MP7A	1606	10/22/05 12:01 AM	6164.41			Transducer	16.47	121.98	11.76	
R-25	MP7A	1606	10/23/05 12:01 AM	6164.38			Transducer	16.47	121.97	11.76	
R-25	MP7A	1606	10/24/05 12:01 AM	6164.48			Transducer	16.47	122.01	11.76	
R-25	MP7A	1606	10/25/05 12:01 AM	6164.48			Transducer	16.47	122.01	11.76	
R-25	MP7A	1606	10/26/05 12:01 AM	6164.41			Transducer	16.47	121.98	11.76	
R-25	MP7A	1606	10/27/05 12:01 AM	6164.45			Transducer	16.47	122	11.76	
R-25	MP7A	1606	10/28/05 12:01 AM	6164.29			Transducer	16.47	121.93	11.76	
R-25	MP7A	1606	10/29/05 12:01 AM	6164.26			Transducer	16.47	121.91	11.76	
R-25	MP7A	1606	10/30/05 12:01 AM	6164.3			Transducer	16.49	121.93	11.76	
R-25	MP7A	1606	10/31/05 12:01 AM	6163.9			Transducer	16.49	121.76	11.76	
R-25	MP7A	1606	11/1/05 12:01 AM	6163.98			Transducer	16.46	121.79	11.76	
R-25	MP7A	1606	11/2/05 12:01 AM	6163.94			Transducer	16.49	121.78	11.76	
R-25	MP7A	1606	11/3/05 12:01 AM	6163.88			Transducer	16.49	121.75	11.76	
R-25	MP7A	1606	11/4/05 12:01 AM	6163.94			Transducer	16.49	121.78	11.76	
R-25	MP7A	1606	11/5/05 12:01 AM	6163.92			Transducer	16.49	121.77	11.76	
R-25	MP7A	1606	11/6/05 12:01 AM	6164.01			Transducer	16.49	121.81	11.76	
R-25	MP7A	1606	11/7/05 12:01 AM	6164.04			Transducer	16.49	121.82	11.76	
R-25	MP7A	1606	11/8/05 12:01 AM	6164.01			Transducer	16.49	121.81	11.76	
R-25	MP7A	1606	11/9/05 12:01 AM	6164.01			Transducer	16.49	121.81	11.76	
R-25	MP7A	1606	11/10/05 12:01 AM	6164.18			Transducer	16.49	121.88	11.76	
R-25	MP7A	1606	11/11/05 12:01 AM	6164.11			Transducer	16.49	121.85	11.76	
R-25	MP7A	1606	11/12/05 12:01 AM	6164.02			Transducer	16.49	121.81	11.76	
R-25	MP7A	1606	11/13/05 12:01 AM	6164.15			Transducer	16.49	121.87	11.76	
R-25	MP7A	1606	11/14/05 12:01 AM	6164.08			Transducer	16.49	121.84	11.76	
R-25	MP7A	1606	11/15/05 12:01 AM	6164.09			Transducer	16.49	121.84	11.76	
R-25	MP7A	1606	11/16/05 12:01 AM	6164.15			Transducer	16.49	121.87	11.76	
R-25	MP7A	1606	11/17/05 12:01 AM	6163.99			Transducer	16.49	121.8	11.76	
R-25	MP7A	1606	11/18/05 12:01 AM	6163.97			Transducer	16.49	121.79	11.76	
R-25	MP7A	1606	11/19/05 12:01 AM	6163.88			Transducer	16.49	121.75	11.76	
R-25	MP7A	1606	11/20/05 12:01 AM	6163.97			Transducer	16.49	121.79	11.76	
R-25	MP7A	1606	11/21/05 12:01 AM	6163.99			Transducer	16.49	121.8	11.76	
R-25	MP7A	1606	11/22/05 12:01 AM	6164.02			Transducer	16.5	121.81	11.76	
R-25	MP7A	1606	11/23/05 12:01 AM	6163.97			Transducer	16.49	121.79	11.76	
R-25	MP7A	1606	11/24/05 12:01 AM	6164.09			Transducer	16.5	121.84	11.76	
R-25	MP7A	1606	11/25/05 12:01 AM	6164.09			Transducer	16.5	121.84	11.76	
R-25	MP7A	1606	11/26/05 12:01 AM	6164.11			Transducer	16.5	121.85	11.76	
R-25	MP7A	1606	11/27/05 12:01 AM	6164.01			Transducer	16.49	121.81	11.76	
R-25	MP7A	1606	11/28/05 12:01 AM	6164.22			Transducer	16.49	121.9	11.76	

GFI Water Levels (Earliest Measurement of Day), October 1, 2005 - September 30, 2006

Location	Port Name	Port Depth (ft)	Measurement Date/Time	Water Level (ft)	Data Quality Code	Data Quality Reason Code	Method	Temp (C)	Transducer Pressure (psia)	Atmospheric Pressure (psi)	Comments
R-25	MP7A	1606	11/29/05 12:01 AM	6164.29			Transducer	16.49	121.93	11.76	
R-25	MP7A	1606	11/30/05 12:01 AM	6164.32			Transducer	16.49	121.94	11.76	
R-25	MP7A	1606	12/1/05 12:01 AM	6164.25			Transducer	16.49	121.91	11.76	
R-25	MP7A	1606	12/2/05 12:01 AM	6164.34			Transducer	16.49	121.95	11.76	
R-25	MP7A	1606	12/3/05 12:01 AM	6164.39			Transducer	16.49	121.97	11.76	
R-25	MP7A	1606	12/4/05 12:01 AM	6164.32			Transducer	16.49	121.94	11.76	
R-25	MP7A	1606	12/5/05 12:01 AM	6164.5			Transducer	16.49	122.02	11.76	
R-25	MP7A	1606	12/6/05 12:01 AM	6164.5			Transducer	16.47	122.02	11.76	
R-25	MP7A	1606	12/7/05 12:01 AM	6164.55			Transducer	16.49	122.04	11.76	
R-25	MP7A	1606	12/8/05 12:01 AM	6164.71			Transducer	16.47	122.11	11.76	
R-25	MP7A	1606	12/9/05 12:01 AM	6164.66			Transducer	16.47	122.09	11.76	
R-25	MP7A	1606	12/10/05 12:01 AM	6164.62			Transducer	16.47	122.07	11.76	
R-25	MP7A	1606	12/11/05 12:01 AM	6164.62			Transducer	16.47	122.07	11.76	
R-25	MP7A	1606	12/12/05 12:01 AM	6164.54			Transducer	16.47	122.04	11.76	
R-25	MP7A	1606	12/13/05 12:01 AM	6164.5			Transducer	16.47	122.02	11.76	
R-25	MP7A	1606	12/14/05 12:01 AM	6164.41			Transducer	16.47	121.98	11.76	
R-25	MP7A	1606	12/15/05 12:01 AM	6164.5			Transducer	16.47	122.02	11.76	
R-25	MP7A	1606	12/16/05 12:01 AM	6164.11			Transducer	16.49	121.85	11.76	
R-25	MP7A	1606	12/17/05 12:01 AM	6164.18			Transducer	16.49	121.88	11.76	
R-25	MP7A	1606	12/18/05 12:01 AM	6164.27			Transducer	16.49	121.92	11.76	
R-25	MP7A	1606	12/19/05 12:01 AM	6164.36			Transducer	16.47	121.96	11.76	
R-25	MP7A	1606	12/20/05 12:01 AM	6164.3			Transducer	16.49	121.93	11.76	
R-25	MP7A	1606	12/21/05 12:01 AM	6164.41			Transducer	16.49	121.98	11.76	
R-25	MP7A	1606	12/22/05 12:01 AM	6164.51			Transducer	16.49	122.03	11.76	
R-25	MP7A	1606	12/23/05 12:01 AM	6164.36			Transducer	16.47	121.96	11.76	
R-25	MP7A	1606	12/24/05 12:01 AM	6164.29			Transducer	16.49	121.93	11.76	
R-25	MP7A	1606	12/25/05 12:01 AM	6164.09			Transducer	16.49	121.84	11.76	
R-25	MP7A	1606	12/26/05 12:01 AM	6164.09			Transducer	16.5	121.84	11.76	
R-25	MP7A	1606	12/27/05 12:01 AM	6164.07			Transducer	16.5	121.83	11.76	
R-25	MP7A	1606	12/28/05 12:01 AM	6164.14			Transducer	16.5	121.86	11.76	
R-25	MP7A	1606	12/29/05 12:01 AM	6164.09			Transducer	16.49	121.84	11.76	
R-25	MP7A	1606	12/30/05 12:01 AM	6164.04			Transducer	16.49	121.82	11.76	
R-25	MP7A	1606	12/31/05 12:01 AM	6164.08			Transducer	16.49	121.84	11.76	
R-25	MP7A	1606	1/1/06 12:01 AM	6164.09			Transducer	16.49	121.84	11.76	
R-25	MP7A	1606	1/2/06 12:01 AM	6164.23			Transducer	16.5	121.9	11.76	
R-25	MP7A	1606	1/3/06 12:01 AM	6164.21			Transducer	16.5	121.89	11.76	
R-25	MP7A	1606	1/4/06 12:01 AM	6164.34			Transducer	16.49	121.95	11.76	
R-25	MP7A	1606	1/5/06 12:01 AM	6164.34			Transducer	16.47	121.95	11.76	
R-25	MP7A	1606	1/6/06 12:01 AM	6164.34			Transducer	16.49	121.95	11.76	
R-25	MP7A	1606	1/7/06 12:01 AM	6164.21			Transducer	16.5	121.89	11.76	
R-25	MP7A	1606	1/8/06 12:01 AM	6164.11			Transducer	16.49	121.85	11.76	
R-25	MP7A	1606	1/9/06 12:01 AM	6164.14			Transducer	16.5	121.86	11.76	
R-25	MP7A	1606	1/10/06 12:01 AM	6164.08			Transducer	16.49	121.84	11.76	
R-25	MP7A	1606	1/11/06 12:01 AM	6164.02			Transducer	16.49	121.81	11.76	
R-25	MP7A	1606	1/12/06 12:01 AM	6163.91			Transducer	16.5	121.77	11.76	
R-25	MP7A	1606	1/13/06 12:01 AM	6164.09			Transducer	16.5	121.84	11.76	
R-25	MP7A	1606	1/14/06 12:01 AM	6164.09			Transducer	16.5	121.84	11.76	
R-25	MP7A	1606	1/15/06 12:01 AM	6163.93			Transducer	16.5	121.77	11.76	
R-25	MP7A	1606	1/16/06 12:01 AM	6163.89			Transducer	16.5	121.76	11.76	

GFI Water Levels (Earliest Measurement of Day), October 1, 2005 - September 30, 2006

Location	Port Name	Port Depth (ft)	Measurement Date/Time	Water Level (ft)	Data Quality Code	Data Quality Reason Code	Method	Temp (C)	Transducer Pressure (psia)	Atmospheric Pressure (psi)	Comments
R-25	MP7A	1606	1/17/06 12:01 AM	6164.09			Transducer	16.5	121.84	11.76	
R-25	MP7A	1606	1/18/06 12:01 AM	6164.11			Transducer	16.5	121.85	11.76	
R-25	MP7A	1606	1/19/06 12:01 AM	6163.63			Transducer	16.5	121.64	11.76	
R-25	MP7A	1606	1/20/06 12:01 AM	6163.6			Transducer	16.5	121.63	11.76	
R-25	MP7A	1606	1/21/06 12:01 AM	6163.77			Transducer	16.5	121.7	11.76	
R-25	MP7A	1606	1/22/06 12:01 AM	6163.75			Transducer	16.5	121.7	11.76	
R-25	MP7A	1606	1/23/06 12:01 AM	6163.79			Transducer	16.5	121.71	11.76	
R-25	MP7A	1606	1/24/06 12:01 AM	6163.94			Transducer	16.52	121.78	11.76	
R-25	MP7A	1606	1/25/06 12:01 AM	6163.81			Transducer	16.5	121.72	11.76	
R-25	MP7A	1606	1/26/06 12:01 AM	6163.74			Transducer	16.5	121.69	11.76	
R-25	MP7A	1606	1/27/06 12:01 AM	6163.68			Transducer	16.5	121.67	11.76	
R-25	MP7A	1606	1/28/06 12:01 AM	6163.61			Transducer	16.5	121.64	11.76	
R-25	MP7A	1606	1/29/06 12:01 AM	6163.65			Transducer	16.5	121.65	11.76	
R-25	MP7A	1606	1/30/06 12:01 AM	6163.72			Transducer	16.5	121.68	11.76	
R-25	MP7A	1606	1/31/06 12:01 AM	6163.7			Transducer	16.52	121.67	11.76	
R-25	MP7A	1606	2/1/06 12:01 AM	6163.7			Transducer	16.5	121.67	11.76	
R-25	MP7A	1606	2/2/06 12:01 AM	6163.71			Transducer	16.52	121.68	11.76	
R-25	MP7A	1606	2/3/06 12:01 AM	6163.73			Transducer	16.52	121.69	11.76	
R-25	MP7A	1606	2/4/06 12:01 AM	6163.84			Transducer	16.5	121.73	11.76	
R-25	MP7A	1606	2/5/06 12:01 AM	6163.68			Transducer	16.5	121.67	11.76	
R-25	MP7A	1606	2/6/06 12:01 AM	6163.79			Transducer	16.5	121.71	11.76	
R-25	MP7A	1606	2/7/06 12:01 AM	6163.82			Transducer	16.5	121.73	11.76	
R-25	MP7A	1606	2/8/06 12:01 AM	6163.73			Transducer	16.52	121.69	11.76	
R-25	MP7A	1606	2/9/06 12:01 AM	6163.73			Transducer	16.52	121.69	11.76	
R-25	MP7A	1606	2/10/06 12:01 AM	6163.61			Transducer	16.51	121.63	11.76	
R-25	MP7A	1606	2/11/06 12:01 AM	6163.73			Transducer	16.52	121.69	11.76	
R-25	MP7A	1606	2/12/06 12:01 AM	6163.75			Transducer	16.52	121.69	11.76	
R-25	MP7A	1606	2/13/06 12:01 AM	6163.7			Transducer	16.5	121.67	11.76	
R-25	MP7A	1606	2/14/06 12:01 AM	6163.63			Transducer	16.5	121.64	11.76	
R-25	MP7A	1606	2/15/06 12:01 AM	6163.59			Transducer	16.51	121.63	11.76	
R-25	MP7A	1606	2/16/06 12:01 AM	6163.57			Transducer	16.51	121.62	11.76	
R-25	MP7A	1606	2/17/06 12:01 AM	6163.77			Transducer	16.52	121.7	11.76	
R-25	MP7A	1606	2/18/06 12:01 AM	6163.73			Transducer	16.52	121.69	11.76	
R-25	MP7A	1606	2/19/06 12:01 AM	6163.77			Transducer	16.52	121.7	11.76	
R-25	MP7A	1606	2/20/06 12:01 AM	6163.78			Transducer	16.52	121.71	11.76	
R-25	MP7A	1606	2/21/06 12:01 AM	6163.77			Transducer	16.5	121.7	11.76	
R-25	MP7A	1606	2/22/06 12:01 AM	6163.73			Transducer	16.52	121.69	11.76	
R-25	MP7A	1606	2/23/06 12:01 AM	6163.82			Transducer	16.52	121.72	11.76	
R-25	MP7A	1606	2/24/06 12:01 AM	6163.78			Transducer	16.52	121.71	11.76	
R-25	MP7A	1606	2/25/06 12:01 AM	6163.75			Transducer	16.52	121.69	11.76	
R-25	MP7A	1606	2/26/06 12:01 AM	6163.82			Transducer	16.52	121.72	11.76	
R-25	MP7A	1606	2/27/06 12:01 AM	6163.71			Transducer	16.52	121.68	11.76	
R-25	MP7A	1606	2/28/06 12:01 AM	6163.71			Transducer	16.52	121.68	11.76	
R-25	MP7A	1606	3/1/06 12:01 AM	6163.73			Transducer	16.52	121.69	11.76	
R-25	MP7A	1606	3/2/06 12:01 AM	6163.77			Transducer	16.52	121.7	11.76	
R-25	MP7A	1606	3/3/06 12:01 AM	6163.75			Transducer	16.52	121.69	11.76	
R-25	MP7A	1606	3/4/06 12:01 AM	6163.77			Transducer	16.52	121.7	11.76	
R-25	MP7A	1606	3/5/06 12:01 AM	6163.77			Transducer	16.52	121.7	11.76	
R-25	MP7A	1606	3/6/06 12:01 AM	6163.77			Transducer	16.52	121.7	11.76	

GFI Water Levels (Earliest Measurement of Day), October 1, 2005 - September 30, 2006

Location	Port Name	Port Depth (ft)	Measurement Date/Time	Water Level (ft)	Data Quality Code	Data Quality Reason Code	Method	Temp (C)	Transducer Pressure (psia)	Atmospheric Pressure (psi)	Comments
R-25	MP7A	1606	3/7/06 12:01 AM	6163.7			Transducer	16.52	121.67	11.76	
R-25	MP7A	1606	3/8/06 12:01 AM	6163.6			Transducer	16.5	121.63	11.76	
R-25	MP7A	1606	3/9/06 12:01 AM	6163.57			Transducer	16.51	121.62	11.76	
R-25	MP7A	1606	3/10/06 12:01 AM	6163.56			Transducer	16.51	121.61	11.76	
R-25	MP7A	1606	3/11/06 12:01 AM	6163.61			Transducer	16.51	121.63	11.76	
R-25	MP7A	1606	3/12/06 12:01 AM	6163.61			Transducer	16.51	121.63	11.76	
R-25	MP7A	1606	3/13/06 12:01 AM	6163.71			Transducer	16.53	121.68	11.76	
R-25	MP7A	1606	3/14/06 12:01 AM	6163.8			Transducer	16.52	121.72	11.76	
R-25	MP7A	1606	3/15/06 12:01 AM	6163.71			Transducer	16.52	121.68	11.76	
R-25	MP7A	1606	3/16/06 12:01 AM	6163.75			Transducer	16.52	121.69	11.76	
R-25	MP7A	1606	3/17/06 12:01 AM	6163.76			Transducer	16.53	121.7	11.76	
R-25	MP7A	1606	3/18/06 12:01 AM	6163.71			Transducer	16.52	121.68	11.76	
R-25	MP7A	1606	3/19/06 12:01 AM	6163.64			Transducer	16.51	121.65	11.76	
R-25	MP7A	1606	3/20/06 12:01 AM	6163.63			Transducer	16.51	121.64	11.76	
R-25	MP7A	1606	3/21/06 12:01 AM	6163.9			Transducer	16.53	121.76	11.76	
R-25	MP7A	1606	3/22/06 12:01 AM	6163.96			Transducer	16.52	121.79	11.76	
R-25	MP7A	1606	3/23/06 12:01 AM	6164.06			Transducer	16.52	121.83	11.76	
R-25	MP7A	1606	3/24/06 12:01 AM	6164.03			Transducer	16.52	121.82	11.76	
R-25	MP7A	1606	3/25/06 12:01 AM	6163.9			Transducer	16.53	121.76	11.76	
R-25	MP7A	1606	3/26/06 12:01 AM	6163.84			Transducer	16.52	121.73	11.76	
R-25	MP7A	1606	3/27/06 12:01 AM	6163.91			Transducer	16.52	121.76	11.76	
R-25	MP7A	1606	3/28/06 12:01 AM	6163.96			Transducer	16.52	121.79	11.76	
R-25	MP7A	1606	3/29/06 12:01 AM	6163.92			Transducer	16.52	121.77	11.76	
R-25	MP7A	1606	3/30/06 12:01 AM	6163.89			Transducer	16.52	121.76	11.76	
R-25	MP7A	1606	3/31/06 12:01 AM	6164.01			Transducer	16.52	121.81	11.76	
R-25	MP7A	1606	4/1/06 12:01 AM	6163.98			Transducer	16.5	121.8	11.76	
R-25	MP7A	1606	4/2/06 12:01 AM	6163.98			Transducer	16.52	121.79	11.76	
R-25	MP7A	1606	4/3/06 12:01 AM	6164.06			Transducer	16.52	121.83	11.76	
R-25	MP7A	1606	4/4/06 12:01 AM	6163.99			Transducer	16.52	121.8	11.76	
R-25	MP7A	1606	4/5/06 12:01 AM	6163.92			Transducer	16.52	121.77	11.76	
R-25	MP7A	1606	4/6/06 12:01 AM	6163.81			Transducer	16.53	121.72	11.76	
R-25	MP7A	1606	4/7/06 12:01 AM	6163.89			Transducer	16.52	121.76	11.76	
R-25	MP7A	1606	4/8/06 12:01 AM	6163.99			Transducer	16.52	121.8	11.76	
R-25	MP7A	1606	4/9/06 12:01 AM	6163.94			Transducer	16.53	121.78	11.76	
R-25	MP7A	1606	4/10/06 12:01 AM	6163.87			Transducer	16.52	121.75	11.76	
R-25	MP7A	1606	4/11/06 12:01 AM	6163.86			Transducer	16.5	121.74	11.76	
R-25	MP7A	1606	4/12/06 12:01 AM	6163.96			Transducer	16.52	121.79	11.76	
R-25	MP7A	1606	4/13/06 12:01 AM	6163.98			Transducer	16.52	121.79	11.76	
R-25	MP7A	1606	4/14/06 12:01 AM	6163.89			Transducer	16.52	121.76	11.76	
R-25	MP7A	1606	4/15/06 12:01 AM	6163.78			Transducer	16.52	121.71	11.76	
R-25	MP7A	1606	4/16/06 12:01 AM	6163.91			Transducer	16.52	121.76	11.76	
R-25	MP7A	1606	4/17/06 12:01 AM	6163.91			Transducer	16.52	121.76	11.76	
R-25	MP7A	1606	4/18/06 12:01 AM	6163.91			Transducer	16.52	121.76	11.76	
R-25	MP7A	1606	4/19/06 12:01 AM	6163.99			Transducer	16.52	121.8	11.76	
R-25	MP7A	1606	4/20/06 12:01 AM	6163.92			Transducer	16.52	121.77	11.76	
R-25	MP7A	1606	4/21/06 12:01 AM	6163.94			Transducer	16.52	121.78	11.76	
R-25	MP7A	1606	4/22/06 12:01 AM	6163.99			Transducer	16.52	121.8	11.76	
R-25	MP7A	1606	4/23/06 12:01 AM	6163.98			Transducer	16.52	121.79	11.76	
R-25	MP7A	1606	4/24/06 12:01 AM	6163.96			Transducer	16.52	121.79	11.76	

GFI Water Levels (Earliest Measurement of Day), October 1, 2005 - September 30, 2006

Location	Port Name	Port Depth (ft)	Measurement Date/Time	Water Level (ft)	Data Quality Code	Data Quality Reason Code	Method	Temp (C)	Transducer Pressure (psia)	Atmospheric Pressure (psi)	Comments
R-25	MP7A	1606	4/25/06 12:01 AM	6163.98			Transducer	16.5	121.8	11.76	
R-25	MP7A	1606	4/26/06 12:01 AM	6164.01			Transducer	16.52	121.81	11.76	
R-25	MP7A	1606	4/27/06 12:01 AM	6164.05			Transducer	16.52	121.82	11.76	
R-25	MP7A	1606	4/28/06 12:01 AM	6163.92			Transducer	16.52	121.77	11.76	
R-25	MP7A	1606	4/29/06 12:01 AM	6164.01			Transducer	16.52	121.81	11.76	
R-25	MP7A	1606	4/30/06 12:01 AM	6164.03			Transducer	16.52	121.82	11.76	
R-25	MP7A	1606	5/1/06 12:01 AM	6164.01			Transducer	16.52	121.81	11.76	
R-25	MP7A	1606	5/2/06 12:01 AM	6164.06			Transducer	16.52	121.83	11.76	
R-25	MP7A	1606	5/3/06 12:01 AM	6164.01			Transducer	16.52	121.81	11.76	
R-25	MP7A	1606	5/4/06 12:01 AM	6163.99			Transducer	16.52	121.8	11.76	
R-25	MP7A	1606	5/5/06 12:01 AM	6163.98			Transducer	16.52	121.79	11.76	
R-25	MP7A	1606	5/6/06 12:01 AM	6163.98			Transducer	16.52	121.79	11.76	
R-25	MP7A	1606	5/7/06 12:01 AM	6163.96			Transducer	16.52	121.79	11.76	
R-25	MP7A	1606	5/8/06 12:01 AM	6163.94			Transducer	16.52	121.78	11.76	
R-25	MP7A	1606	5/9/06 12:01 AM	6163.92			Transducer	16.52	121.77	11.76	
R-25	MP7A	1606	5/10/06 12:01 AM	6163.97			Transducer	16.53	121.79	11.76	
R-25	MP7A	1606	5/11/06 12:01 AM	6164.03			Transducer	16.52	121.82	11.76	
R-25	MP7A	1606	5/12/06 12:01 AM	6163.95			Transducer	16.53	121.78	11.76	
R-25	MP7A	1606	5/13/06 12:01 AM	6163.91			Transducer	16.52	121.76	11.76	
R-25	MP7A	1606	5/14/06 12:01 AM	6163.98			Transducer	16.52	121.79	11.76	
R-25	MP7A	1606	5/15/06 12:01 AM	6164.06			Transducer	16.52	121.83	11.76	
R-25	MP7A	1606	5/16/06 12:01 AM	6164.06			Transducer	16.52	121.83	11.76	
R-25	MP7A	1606	5/17/06 12:01 AM	6164.03			Transducer	16.52	121.82	11.76	
R-25	MP7A	1606	5/18/06 12:01 AM	6164.03			Transducer	16.52	121.82	11.76	
R-25	MP7A	1606	5/19/06 12:01 AM	6164.01			Transducer	16.52	121.81	11.76	
R-25	MP7A	1606	5/20/06 12:01 AM	6164.01			Transducer	16.52	121.81	11.76	
R-25	MP7A	1606	5/21/06 12:01 AM	6163.96			Transducer	16.52	121.79	11.76	
R-25	MP7A	1606	5/22/06 12:01 AM	6163.96			Transducer	16.5	121.79	11.76	
R-25	MP7A	1606	5/23/06 12:01 AM	6163.94			Transducer	16.53	121.78	11.76	
R-25	MP7A	1606	5/24/06 12:01 AM	6164.01			Transducer	16.52	121.81	11.76	
R-25	MP7A	1606	5/25/06 12:01 AM	6163.94			Transducer	16.52	121.78	11.76	
R-25	MP7A	1606	5/26/06 12:01 AM	6163.89			Transducer	16.52	121.76	11.76	
R-25	MP7A	1606	5/27/06 12:01 AM	6163.87			Transducer	16.52	121.75	11.76	
R-25	MP7A	1606	5/28/06 12:01 AM	6163.87			Transducer	16.52	121.75	11.76	
R-25	MP7A	1606	5/29/06 12:01 AM	6163.99			Transducer	16.52	121.8	11.76	
R-25	MP7A	1606	5/30/06 12:01 AM	6163.99			Transducer	16.52	121.8	11.76	
R-25	MP7A	1606	5/31/06 12:01 AM	6163.99			Transducer	16.52	121.8	11.76	
R-25	MP7A	1606	6/1/06 12:01 AM	6164.06			Transducer	16.53	121.83	11.76	
R-25	MP7A	1606	6/2/06 12:01 AM	6164.05			Transducer	16.52	121.82	11.76	
R-25	MP7A	1606	6/3/06 12:01 AM	6164			Transducer	16.5	121.8	11.76	
R-25	MP7A	1606	6/4/06 12:01 AM	6163.89			Transducer	16.52	121.76	11.76	
R-25	MP7A	1606	6/5/06 12:01 AM	6163.92			Transducer	16.52	121.77	11.76	
R-25	MP7A	1606	6/6/06 12:01 AM	6163.8			Transducer	16.52	121.72	11.76	
R-25	MP7A	1606	6/7/06 12:01 AM	6163.92			Transducer	16.53	121.77	11.76	
R-25	MP7A	1606	6/8/06 12:01 AM	6163.94			Transducer	16.53	121.78	11.76	
R-25	MP7A	1606	6/9/06 12:01 AM	6163.92			Transducer	16.52	121.77	11.76	
R-25	MP7A	1606	6/10/06 12:01 AM	6163.82			Transducer	16.52	121.72	11.76	
R-25	MP7A	1606	6/11/06 12:01 AM	6163.88			Transducer	16.53	121.75	11.76	
R-25	MP7A	1606	6/12/06 12:01 AM	6163.73			Transducer	16.53	121.68	11.76	

GFI Water Levels (Earliest Measurement of Day), October 1, 2005 - September 30, 2006

Location	Port Name	Port Depth (ft)	Measurement Date/Time	Water Level (ft)	Data Quality Code	Data Quality Reason Code	Method	Temp (C)	Transducer Pressure (psia)	Atmospheric Pressure (psi)	Comments
R-25	MP7A	1606	6/13/06 12:01 AM	6163.83			Transducer	16.53	121.73	11.76	
R-25	MP7A	1606	6/14/06 12:01 AM	6163.84			Transducer	16.52	121.73	11.76	
R-25	MP7A	1606	6/15/06 12:01 AM	6163.77			Transducer	16.52	121.7	11.76	
R-25	MP7A	1606	6/16/06 12:01 AM	6163.74			Transducer	16.53	121.69	11.76	
R-25	MP7A	1606	6/17/06 12:01 AM	6163.85			Transducer	16.52	121.74	11.76	
R-25	MP7A	1606	6/18/06 12:01 AM	6163.88			Transducer	16.53	121.75	11.76	
R-25	MP7A	1606	6/19/06 12:01 AM	6163.85			Transducer	16.53	121.74	11.76	
R-25	MP7A	1606	6/20/06 12:01 AM	6163.85			Transducer	16.53	121.74	11.76	
R-25	MP7A	1606	6/21/06 12:01 AM	6163.83			Transducer	16.53	121.73	11.76	
R-25	MP7A	1606	6/22/06 12:01 AM	6163.76			Transducer	16.53	121.7	11.76	
R-25	MP7A	1606	6/23/06 12:01 AM	6163.72			Transducer	16.54	121.68	11.76	
R-25	MP7A	1606	6/24/06 12:01 AM	6163.67			Transducer	16.53	121.66	11.76	
R-25	MP7A	1606	6/25/06 12:01 AM	6163.73			Transducer	16.53	121.68	11.76	
R-25	MP7A	1606	6/26/06 12:01 AM	6163.71			Transducer	16.53	121.68	11.76	
R-25	MP7A	1606	6/27/06 12:01 AM	6163.66			Transducer	16.53	121.65	11.76	
R-25	MP7A	1606	6/28/06 12:01 AM	6163.69			Transducer	16.53	121.67	11.76	
R-25	MP7A	1606	6/29/06 12:01 AM	6163.63			Transducer	16.51	121.64	11.76	
R-25	MP7A	1606	6/30/06 12:01 AM	6163.71			Transducer	16.53	121.68	11.76	
R-25	MP7A	1606	7/1/06 12:01 AM	6163.73			Transducer	16.53	121.68	11.76	
R-25	MP7A	1606	7/2/06 12:01 AM	6163.7			Transducer	16.54	121.67	11.76	
R-25	MP7A	1606	7/3/06 12:01 AM	6163.71			Transducer	16.53	121.68	11.76	
R-25	MP7A	1606	7/4/06 12:01 AM	6163.73			Transducer	16.53	121.68	11.76	
R-25	MP7A	1606	7/5/06 12:01 AM	6163.73			Transducer	16.53	121.68	11.76	
R-25	MP7A	1606	7/6/06 12:01 AM	6163.74			Transducer	16.53	121.69	11.76	
R-25	MP7A	1606	7/7/06 12:01 AM	6163.72			Transducer	16.54	121.68	11.76	
R-25	MP7A	1606	7/8/06 12:01 AM	6163.71			Transducer	16.53	121.68	11.76	
R-25	MP7A	1606	7/9/06 12:01 AM	6163.63			Transducer	16.51	121.64	11.76	
R-25	MP7A	1606	7/10/06 12:01 AM	6163.62			Transducer	16.53	121.64	11.76	
R-25	MP7A	1606	7/11/06 12:01 AM	6163.64			Transducer	16.53	121.65	11.76	
R-25	MP7A	1606	7/12/06 12:01 AM	6163.71			Transducer	16.53	121.68	11.76	
R-25	MP7A	1606	7/13/06 12:01 AM	6163.71			Transducer	16.53	121.68	11.76	
R-25	MP7A	1606	7/14/06 12:01 AM	6163.69			Transducer	16.53	121.67	11.76	
R-25	MP7A	1606	7/15/06 12:01 AM	6163.74			Transducer	16.53	121.69	11.76	
R-25	MP7A	1606	7/16/06 12:01 AM	6163.73			Transducer	16.53	121.68	11.76	
R-25	MP7A	1606	7/17/06 12:01 AM	6163.74			Transducer	16.53	121.69	11.76	
R-25	MP7A	1606	7/18/06 12:01 AM	6163.67			Transducer	16.53	121.66	11.76	
R-25	MP7A	1606	7/19/06 12:01 AM	6163.66			Transducer	16.51	121.66	11.76	
R-25	MP7A	1606	7/20/06 12:01 AM	6163.66			Transducer	16.53	121.65	11.76	
R-25	MP7A	1606	7/21/06 12:01 AM	6163.69			Transducer	16.53	121.67	11.76	
R-25	MP7A	1606	7/22/06 12:01 AM	6163.67			Transducer	16.53	121.66	11.76	
R-25	MP7A	1606	7/23/06 12:01 AM	6163.64			Transducer	16.53	121.65	11.76	
R-25	MP7A	1606	7/24/06 12:01 AM	6163.59			Transducer	16.53	121.62	11.76	
R-25	MP7A	1606	7/25/06 12:01 AM	6163.58			Transducer	16.54	121.62	11.76	
R-25	MP7A	1606	7/26/06 12:01 AM	6163.62			Transducer	16.53	121.64	11.76	
R-25	MP7A	1606	7/27/06 12:01 AM	6163.6			Transducer	16.53	121.63	11.76	
R-25	MP7A	1606	7/28/06 12:01 AM	6163.66			Transducer	16.53	121.65	11.76	
R-25	MP7A	1606	7/29/06 12:01 AM	6163.67			Transducer	16.53	121.66	11.76	
R-25	MP7A	1606	7/30/06 12:01 AM	6163.63			Transducer	16.54	121.64	11.76	
R-25	MP7A	1606	7/31/06 12:01 AM	6163.53			Transducer	16.54	121.6	11.76	

GFI Water Levels (Earliest Measurement of Day), October 1, 2005 - September 30, 2006

Location	Port Name	Port Depth (ft)	Measurement Date/Time	Water Level (ft)	Data Quality Code	Data Quality Reason Code	Method	Temp (C)	Transducer Pressure (psia)	Atmospheric Pressure (psi)	Comments
R-25	MP7A	1606	8/1/06 12:01 AM	6163.5			Transducer	16.53	121.59	11.76	
R-25	MP7A	1606	8/2/06 12:01 AM	6163.56			Transducer	16.54	121.61	11.76	
R-25	MP7A	1606	8/3/06 12:01 AM	6163.62			Transducer	16.53	121.64	11.76	
R-25	MP7A	1606	8/4/06 12:01 AM	6163.49			Transducer	16.54	121.58	11.76	
R-25	MP7A	1606	8/5/06 12:01 AM	6163.51			Transducer	16.54	121.59	11.76	
R-25	MP7A	1606	8/6/06 12:01 AM	6163.56			Transducer	16.54	121.61	11.76	
R-25	MP7A	1606	8/7/06 12:01 AM	6163.6			Transducer	16.54	121.63	11.76	
R-25	MP7A	1606	8/8/06 12:01 AM	6163.6			Transducer	16.53	121.63	11.76	
R-25	MP7A	1606	8/9/06 12:01 AM	6163.58			Transducer	16.54	121.62	11.76	
R-25	MP7A	1606	8/10/06 12:01 AM	6163.56			Transducer	16.54	121.61	11.76	
R-25	MP7A	1606	8/11/06 12:01 AM	6163.55			Transducer	16.54	121.61	11.76	
R-25	MP7A	1606	8/12/06 12:01 AM	6163.43			Transducer	16.53	121.56	11.76	
R-25	MP7A	1606	8/13/06 12:01 AM	6163.42			Transducer	16.54	121.55	11.76	
R-25	MP7A	1606	8/14/06 12:01 AM	6163.44			Transducer	16.54	121.56	11.76	
R-25	MP7A	1606	8/15/06 12:01 AM	6163.49			Transducer	16.54	121.58	11.76	
R-25	MP7A	1606	8/16/06 12:01 AM	6163.49			Transducer	16.54	121.58	11.76	
R-25	MP7A	1606	8/17/06 12:01 AM	6163.53			Transducer	16.54	121.6	11.76	
R-25	MP7A	1606	8/18/06 12:01 AM	6163.55			Transducer	16.54	121.61	11.76	
R-25	MP7A	1606	8/19/06 12:01 AM	6163.41			Transducer	16.54	121.55	11.76	
R-25	MP7A	1606	8/20/06 12:01 AM	6163.41			Transducer	16.54	121.55	11.76	
R-25	MP7A	1606	8/21/06 12:01 AM	6163.43			Transducer	16.53	121.56	11.76	
R-25	MP7A	1606	8/22/06 12:01 AM	6163.48			Transducer	16.54	121.58	11.76	
R-25	MP7A	1606	8/23/06 12:01 AM	6163.42			Transducer	16.54	121.55	11.76	
R-25	MP7A	1606	8/24/06 12:01 AM	6163.37			Transducer	16.54	121.53	11.76	
R-25	MP7A	1606	8/25/06 12:01 AM	6163.33			Transducer	16.54	121.52	11.76	
R-25	MP7A	1606	8/26/06 12:01 AM	6163.37			Transducer	16.54	121.53	11.76	
R-25	MP7A	1606	8/27/06 12:01 AM	6163.41			Transducer	16.54	121.55	11.76	
R-25	MP7A	1606	8/28/06 12:01 AM	6163.42			Transducer	16.54	121.55	11.76	
R-25	MP7A	1606	8/29/06 12:01 AM	6163.48			Transducer	16.54	121.58	11.76	
R-25	MP7A	1606	8/30/06 12:01 AM	6163.42			Transducer	16.54	121.55	11.76	
R-25	MP7A	1606	8/31/06 12:01 AM	6163.41			Transducer	16.54	121.55	11.76	
R-25	MP7A	1606	9/1/06 12:01 AM	6163.44			Transducer	16.54	121.56	11.76	
R-25	MP7A	1606	9/2/06 12:01 AM	6163.48			Transducer	16.54	121.58	11.76	
R-25	MP7A	1606	9/3/06 12:01 AM	6163.49			Transducer	16.54	121.58	11.76	
R-25	MP7A	1606	9/4/06 12:01 AM	6163.46			Transducer	16.54	121.57	11.76	
R-25	MP7A	1606	9/5/06 12:01 AM	6163.48			Transducer	16.54	121.58	11.76	
R-25	MP7A	1606	9/6/06 12:01 AM	6163.42			Transducer	16.54	121.55	11.76	
R-25	MP7A	1606	9/7/06 12:01 AM	6163.39			Transducer	16.54	121.54	11.76	
R-25	MP7A	1606	9/8/06 12:01 AM	6163.35			Transducer	16.54	121.52	11.76	
R-25	MP7A	1606	9/9/06 12:01 AM	6163.36			Transducer	16.56	121.53	11.76	
R-25	MP7A	1606	9/10/06 12:01 AM	6163.41			Transducer	16.54	121.55	11.76	
R-25	MP7A	1606	9/11/06 12:01 AM	6163.48			Transducer	16.54	121.58	11.76	
R-25	MP7A	1606	9/12/06 12:01 AM	6163.51			Transducer	16.54	121.59	11.76	
R-25	MP7A	1606	9/13/06 12:01 AM	6163.5			Transducer	16.56	121.59	11.76	
R-25	MP7A	1606	9/14/06 12:01 AM	6163.42			Transducer	16.54	121.55	11.76	
R-25	MP7A	1606	9/15/06 12:01 AM	6163.39			Transducer	16.54	121.54	11.76	
R-25	MP7A	1606	9/16/06 12:01 AM	6163.41			Transducer	16.54	121.55	11.76	
R-25	MP7A	1606	9/17/06 12:01 AM	6163.48			Transducer	16.54	121.58	11.76	
R-25	MP7A	1606	9/18/06 12:01 AM	6163.47			Transducer	16.56	121.57	11.76	

GFI Water Levels (Earliest Measurement of Day), October 1, 2005 - September 30, 2006

Location	Port Name	Port Depth (ft)	Measurement Date/Time	Water Level (ft)	Data Quality Code	Data Quality Reason Code	Method	Temp (C)	Transducer Pressure (psia)	Atmospheric Pressure (psi)	Comments
R-25	MP7A	1606	9/19/06 12:01 AM	6163.5			Transducer	16.56	121.59	11.76	
R-25	MP7A	1606	9/20/06 12:01 AM	6163.43			Transducer	16.56	121.56	11.76	
R-25	MP7A	1606	9/21/06 12:01 AM	6163.33			Transducer	16.54	121.52	11.76	
R-25	MP7A	1606	9/22/06 12:01 AM	6163.35			Transducer	16.56	121.52	11.76	
R-25	MP7A	1606	9/23/06 12:01 AM	6163.44			Transducer	16.54	121.56	11.76	
R-25	MP7A	1606	9/24/06 12:01 AM	6163.52			Transducer	16.56	121.6	11.76	
R-25	MP7A	1606	9/25/06 12:01 AM	6163.49			Transducer	16.56	121.58	11.76	
R-25	MP7A	1606	9/26/06 12:01 AM	6163.49			Transducer	16.54	121.58	11.76	
R-25	MP7A	1606	9/27/06 12:01 AM	6163.45			Transducer	16.56	121.57	11.76	
R-25	MP7A	1606	9/28/06 12:01 AM	6163.49			Transducer	16.54	121.58	11.76	
R-25	MP7A	1606	9/29/06 12:01 AM	6163.48			Transducer	16.54	121.58	11.76	
R-25	MP7A	1606	9/30/06 12:01 AM	6163.46			Transducer	16.54	121.57	11.76	
R-25	MP8A	1796	9/30/05 12:01 AM	6141.29			Transducer	20.12	194.31	11.76	
R-25	MP8A	1796	10/1/05 12:01 AM	6141.28			Transducer	20.14	194.31	11.76	
R-25	MP8A	1796	10/2/05 12:01 AM	6141.22			Transducer	20.12	194.28	11.76	
R-25	MP8A	1796	10/3/05 12:01 AM	6141.26			Transducer	20.11	194.29	11.76	
R-25	MP8A	1796	10/4/05 12:01 AM	6141.25			Transducer	20.12	194.29	11.76	
R-25	MP8A	1796	10/5/05 12:01 AM	6141.18			Transducer	20.12	194.26	11.76	
R-25	MP8A	1796	10/6/05 12:01 AM	6141.29			Transducer	20.12	194.31	11.76	
R-25	MP8A	1796	10/7/05 12:01 AM	6141.25			Transducer	20.12	194.29	11.76	
R-25	MP8A	1796	10/8/05 12:01 AM	6141.18			Transducer	20.12	194.26	11.76	
R-25	MP8A	1796	10/9/05 12:01 AM	6141.11			Transducer	20.12	194.23	11.76	
R-25	MP8A	1796	10/10/05 12:01 AM	6141.15			Transducer	20.11	194.25	11.76	
R-25	MP8A	1796	10/11/05 12:01 AM	6141.29			Transducer	20.11	194.31	11.76	
R-25	MP8A	1796	10/12/05 12:01 AM	6141.32			Transducer	20.12	194.32	11.76	
R-25	MP8A	1796	10/13/05 12:01 AM	6141.4			Transducer	20.11	194.36	11.76	
R-25	MP8A	1796	10/14/05 12:01 AM	6141.33			Transducer	20.11	194.33	11.76	
R-25	MP8A	1796	10/15/05 12:01 AM	6141.29			Transducer	20.12	194.31	11.76	
R-25	MP8A	1796	10/16/05 12:01 AM	6141.22			Transducer	20.12	194.28	11.76	
R-25	MP8A	1796	10/17/05 12:01 AM	6141.25			Transducer	20.12	194.29	11.76	
R-25	MP8A	1796	10/18/05 12:01 AM	6141.25			Transducer	20.12	194.29	11.76	
R-25	MP8A	1796	10/19/05 12:01 AM	6141.18			Transducer	20.12	194.26	11.76	
R-25	MP8A	1796	10/20/05 12:01 AM	6141.22			Transducer	20.12	194.28	11.76	
R-25	MP8A	1796	10/21/05 12:01 AM	6141.29			Transducer	20.12	194.31	11.76	
R-25	MP8A	1796	10/22/05 12:01 AM	6141.29			Transducer	20.11	194.31	11.76	
R-25	MP8A	1796	10/23/05 12:01 AM	6141.25			Transducer	20.14	194.29	11.76	
R-25	MP8A	1796	10/24/05 12:01 AM	6141.35			Transducer	20.14	194.34	11.76	
R-25	MP8A	1796	10/25/05 12:01 AM	6141.32			Transducer	20.12	194.32	11.76	
R-25	MP8A	1796	10/26/05 12:01 AM	6141.29			Transducer	20.12	194.31	11.76	
R-25	MP8A	1796	10/27/05 12:01 AM	6141.32			Transducer	20.12	194.32	11.76	
R-25	MP8A	1796	10/28/05 12:01 AM	6141.29			Transducer	20.12	194.31	11.76	
R-25	MP8A	1796	10/29/05 12:01 AM	6141.22			Transducer	20.12	194.28	11.76	
R-25	MP8A	1796	10/30/05 12:01 AM	6141.29			Transducer	20.12	194.31	11.76	
R-25	MP8A	1796	10/31/05 12:01 AM	6141.11			Transducer	20.12	194.23	11.76	
R-25	MP8A	1796	11/1/05 12:01 AM	6141.21			Transducer	20.14	194.28	11.76	
R-25	MP8A	1796	11/2/05 12:01 AM	6141.15			Transducer	20.12	194.25	11.76	
R-25	MP8A	1796	11/3/05 12:01 AM	6141.08			Transducer	20.11	194.22	11.76	
R-25	MP8A	1796	11/4/05 12:01 AM	6141.08			Transducer	20.12	194.22	11.76	
R-25	MP8A	1796	11/5/05 12:01 AM	6141.18			Transducer	20.12	194.26	11.76	

GFI Water Levels (Earliest Measurement of Day), October 1, 2005 - September 30, 2006

Location	Port Name	Port Depth (ft)	Measurement Date/Time	Water Level (ft)	Data Quality Code	Data Quality Reason Code	Method	Temp (C)	Transducer Pressure (psia)	Atmospheric Pressure (psi)	Comments
R-25	MP8A	1796	11/6/05 12:01 AM	6141.15			Transducer	20.12	194.25	11.76	
R-25	MP8A	1796	11/7/05 12:01 AM	6141.18			Transducer	20.12	194.26	11.76	
R-25	MP8A	1796	11/8/05 12:01 AM	6141.29			Transducer	20.12	194.31	11.76	
R-25	MP8A	1796	11/9/05 12:01 AM	6141.25			Transducer	20.12	194.29	11.76	
R-25	MP8A	1796	11/10/05 12:01 AM	6141.32			Transducer	20.14	194.32	11.76	
R-25	MP8A	1796	11/11/05 12:01 AM	6141.25			Transducer	20.12	194.29	11.76	
R-25	MP8A	1796	11/12/05 12:01 AM	6141.12			Transducer	20.11	194.23	11.76	
R-25	MP8A	1796	11/13/05 12:01 AM	6141.25			Transducer	20.14	194.29	11.76	
R-25	MP8A	1796	11/14/05 12:01 AM	6141.18			Transducer	20.12	194.26	11.76	
R-25	MP8A	1796	11/15/05 12:01 AM	6141.15			Transducer	20.12	194.25	11.76	
R-25	MP8A	1796	11/16/05 12:01 AM	6141.29			Transducer	20.12	194.31	11.76	
R-25	MP8A	1796	11/17/05 12:01 AM	6141.21			Transducer	20.14	194.28	11.76	
R-25	MP8A	1796	11/18/05 12:01 AM	6141.21			Transducer	20.14	194.28	11.76	
R-25	MP8A	1796	11/19/05 12:01 AM	6141.11			Transducer	20.12	194.23	11.76	
R-25	MP8A	1796	11/20/05 12:01 AM	6141.22			Transducer	20.12	194.28	11.76	
R-25	MP8A	1796	11/21/05 12:01 AM	6141.28			Transducer	20.14	194.31	11.76	
R-25	MP8A	1796	11/22/05 12:01 AM	6141.28			Transducer	20.14	194.31	11.76	
R-25	MP8A	1796	11/23/05 12:01 AM	6141.25			Transducer	20.12	194.29	11.76	
R-25	MP8A	1796	11/24/05 12:01 AM	6141.25			Transducer	20.12	194.29	11.76	
R-25	MP8A	1796	11/25/05 12:01 AM	6141.22			Transducer	20.12	194.28	11.76	
R-25	MP8A	1796	11/26/05 12:01 AM	6141.28			Transducer	20.14	194.31	11.76	
R-25	MP8A	1796	11/27/05 12:01 AM	6141.08			Transducer	20.12	194.22	11.76	
R-25	MP8A	1796	11/28/05 12:01 AM	6141.22			Transducer	20.12	194.28	11.76	
R-25	MP8A	1796	11/29/05 12:01 AM	6141.32			Transducer	20.12	194.32	11.76	
R-25	MP8A	1796	11/30/05 12:01 AM	6141.35			Transducer	20.14	194.34	11.76	
R-25	MP8A	1796	12/1/05 12:01 AM	6141.32			Transducer	20.12	194.32	11.76	
R-25	MP8A	1796	12/2/05 12:01 AM	6141.35			Transducer	20.14	194.34	11.76	
R-25	MP8A	1796	12/3/05 12:01 AM	6141.32			Transducer	20.12	194.32	11.76	
R-25	MP8A	1796	12/4/05 12:01 AM	6141.32			Transducer	20.12	194.32	11.76	
R-25	MP8A	1796	12/5/05 12:01 AM	6141.5			Transducer	20.12	194.4	11.76	
R-25	MP8A	1796	12/6/05 12:01 AM	6141.46			Transducer	20.14	194.38	11.76	
R-25	MP8A	1796	12/7/05 12:01 AM	6141.39			Transducer	20.12	194.35	11.76	
R-25	MP8A	1796	12/8/05 12:01 AM	6141.57			Transducer	20.14	194.43	11.76	
R-25	MP8A	1796	12/9/05 12:01 AM	6141.54			Transducer	20.12	194.42	11.76	
R-25	MP8A	1796	12/10/05 12:01 AM	6141.5			Transducer	20.12	194.4	11.76	
R-25	MP8A	1796	12/11/05 12:01 AM	6141.5			Transducer	20.14	194.4	11.76	
R-25	MP8A	1796	12/12/05 12:01 AM	6141.43			Transducer	20.14	194.37	11.76	
R-25	MP8A	1796	12/13/05 12:01 AM	6141.39			Transducer	20.14	194.35	11.76	
R-25	MP8A	1796	12/14/05 12:01 AM	6141.35			Transducer	20.14	194.34	11.76	
R-25	MP8A	1796	12/15/05 12:01 AM	6141.39			Transducer	20.14	194.35	11.76	
R-25	MP8A	1796	12/16/05 12:01 AM	6141.21			Transducer	20.14	194.28	11.76	
R-25	MP8A	1796	12/17/05 12:01 AM	6141.25			Transducer	20.12	194.29	11.76	
R-25	MP8A	1796	12/18/05 12:01 AM	6141.39			Transducer	20.12	194.35	11.76	
R-25	MP8A	1796	12/19/05 12:01 AM	6141.43			Transducer	20.14	194.37	11.76	
R-25	MP8A	1796	12/20/05 12:01 AM	6141.43			Transducer	20.14	194.37	11.76	
R-25	MP8A	1796	12/21/05 12:01 AM	6141.5			Transducer	20.14	194.4	11.76	
R-25	MP8A	1796	12/22/05 12:01 AM	6141.5			Transducer	20.12	194.4	11.76	
R-25	MP8A	1796	12/23/05 12:01 AM	6141.43			Transducer	20.14	194.37	11.76	
R-25	MP8A	1796	12/24/05 12:01 AM	6141.39			Transducer	20.12	194.35	11.76	

GFI Water Levels (Earliest Measurement of Day), October 1, 2005 - September 30, 2006

Location	Port Name	Port Depth (ft)	Measurement Date/Time	Water Level (ft)	Data Quality Code	Data Quality Reason Code	Method	Temp (C)	Transducer Pressure (psia)	Atmospheric Pressure (psi)	Comments
R-25	MP8A	1796	12/25/05 12:01 AM	6141.32			Transducer	20.12	194.32	11.76	
R-25	MP8A	1796	12/26/05 12:01 AM	6141.28			Transducer	20.14	194.31	11.76	
R-25	MP8A	1796	12/27/05 12:01 AM	6141.21			Transducer	20.14	194.28	11.76	
R-25	MP8A	1796	12/28/05 12:01 AM	6141.32			Transducer	20.12	194.32	11.76	
R-25	MP8A	1796	12/29/05 12:01 AM	6141.25			Transducer	20.14	194.29	11.76	
R-25	MP8A	1796	12/30/05 12:01 AM	6141.22			Transducer	20.12	194.28	11.76	
R-25	MP8A	1796	12/31/05 12:01 AM	6141.21			Transducer	20.14	194.28	11.76	
R-25	MP8A	1796	1/1/06 12:01 AM	6141.25			Transducer	20.14	194.29	11.76	
R-25	MP8A	1796	1/2/06 12:01 AM	6141.32			Transducer	20.12	194.32	11.76	
R-25	MP8A	1796	1/3/06 12:01 AM	6141.39			Transducer	20.14	194.35	11.76	
R-25	MP8A	1796	1/4/06 12:01 AM	6141.5			Transducer	20.12	194.4	11.76	
R-25	MP8A	1796	1/5/06 12:01 AM	6141.53			Transducer	20.14	194.41	11.76	
R-25	MP8A	1796	1/6/06 12:01 AM	6141.57			Transducer	20.14	194.43	11.76	
R-25	MP8A	1796	1/7/06 12:01 AM	6141.43			Transducer	20.14	194.37	11.76	
R-25	MP8A	1796	1/8/06 12:01 AM	6141.28			Transducer	20.14	194.31	11.76	
R-25	MP8A	1796	1/9/06 12:01 AM	6141.32			Transducer	20.12	194.32	11.76	
R-25	MP8A	1796	1/10/06 12:01 AM	6141.32			Transducer	20.14	194.32	11.76	
R-25	MP8A	1796	1/11/06 12:01 AM	6141.28			Transducer	20.14	194.31	11.76	
R-25	MP8A	1796	1/12/06 12:01 AM	6141.14			Transducer	20.14	194.24	11.76	
R-25	MP8A	1796	1/13/06 12:01 AM	6141.28			Transducer	20.14	194.31	11.76	
R-25	MP8A	1796	1/14/06 12:01 AM	6141.32			Transducer	20.14	194.32	11.76	
R-25	MP8A	1796	1/15/06 12:01 AM	6141.18			Transducer	20.14	194.26	11.76	
R-25	MP8A	1796	1/16/06 12:01 AM	6141.11			Transducer	20.14	194.23	11.76	
R-25	MP8A	1796	1/17/06 12:01 AM	6141.28			Transducer	20.14	194.31	11.76	
R-25	MP8A	1796	1/18/06 12:01 AM	6141.28			Transducer	20.14	194.31	11.76	
R-25	MP8A	1796	1/19/06 12:01 AM	6141.07			Transducer	20.14	194.21	11.76	
R-25	MP8A	1796	1/20/06 12:01 AM	6141.11			Transducer	20.14	194.23	11.76	
R-25	MP8A	1796	1/21/06 12:01 AM	6141.25			Transducer	20.14	194.29	11.76	
R-25	MP8A	1796	1/22/06 12:01 AM	6141.21			Transducer	20.14	194.28	11.76	
R-25	MP8A	1796	1/23/06 12:01 AM	6141.28			Transducer	20.14	194.31	11.76	
R-25	MP8A	1796	1/24/06 12:01 AM	6141.32			Transducer	20.14	194.32	11.76	
R-25	MP8A	1796	1/25/06 12:01 AM	6141.31			Transducer	20.15	194.32	11.76	
R-25	MP8A	1796	1/26/06 12:01 AM	6141.18			Transducer	20.14	194.26	11.76	
R-25	MP8A	1796	1/27/06 12:01 AM	6141.14			Transducer	20.14	194.24	11.76	
R-25	MP8A	1796	1/28/06 12:01 AM	6141.06			Transducer	20.15	194.21	11.76	
R-25	MP8A	1796	1/29/06 12:01 AM	6141.11			Transducer	20.14	194.23	11.76	
R-25	MP8A	1796	1/30/06 12:01 AM	6141.18			Transducer	20.14	194.26	11.76	
R-25	MP8A	1796	1/31/06 12:01 AM	6141.18			Transducer	20.14	194.26	11.76	
R-25	MP8A	1796	2/1/06 12:01 AM	6141.17			Transducer	20.15	194.26	11.76	
R-25	MP8A	1796	2/2/06 12:01 AM	6141.18			Transducer	20.14	194.26	11.76	
R-25	MP8A	1796	2/3/06 12:01 AM	6141.21			Transducer	20.14	194.28	11.76	
R-25	MP8A	1796	2/4/06 12:01 AM	6141.28			Transducer	20.14	194.31	11.76	
R-25	MP8A	1796	2/5/06 12:01 AM	6141.17			Transducer	20.15	194.26	11.76	
R-25	MP8A	1796	2/6/06 12:01 AM	6141.28			Transducer	20.14	194.31	11.76	
R-25	MP8A	1796	2/7/06 12:01 AM	6141.32			Transducer	20.14	194.32	11.76	
R-25	MP8A	1796	2/8/06 12:01 AM	6141.28			Transducer	20.14	194.31	11.76	
R-25	MP8A	1796	2/9/06 12:01 AM	6141.25			Transducer	20.14	194.29	11.76	
R-25	MP8A	1796	2/10/06 12:01 AM	6141.15			Transducer	20.12	194.25	11.76	
R-25	MP8A	1796	2/11/06 12:01 AM	6141.25			Transducer	20.14	194.29	11.76	

GFI Water Levels (Earliest Measurement of Day), October 1, 2005 - September 30, 2006

Location	Port Name	Port Depth (ft)	Measurement Date/Time	Water Level (ft)	Data Quality Code	Data Quality Reason Code	Method	Temp (C)	Transducer Pressure (psia)	Atmospheric Pressure (psi)	Comments
R-25	MP8A	1796	2/12/06 12:01 AM	6141.28			Transducer	20.15	194.3	11.76	
R-25	MP8A	1796	2/13/06 12:01 AM	6141.25			Transducer	20.14	194.29	11.76	
R-25	MP8A	1796	2/14/06 12:01 AM	6141.14			Transducer	20.14	194.24	11.76	
R-25	MP8A	1796	2/15/06 12:01 AM	6141.11			Transducer	20.14	194.23	11.76	
R-25	MP8A	1796	2/16/06 12:01 AM	6141.03			Transducer	20.14	194.2	11.76	
R-25	MP8A	1796	2/17/06 12:01 AM	6141.28			Transducer	20.14	194.31	11.76	
R-25	MP8A	1796	2/18/06 12:01 AM	6141.25			Transducer	20.14	194.29	11.76	
R-25	MP8A	1796	2/19/06 12:01 AM	6141.28			Transducer	20.15	194.3	11.76	
R-25	MP8A	1796	2/20/06 12:01 AM	6141.28			Transducer	20.14	194.31	11.76	
R-25	MP8A	1796	2/21/06 12:01 AM	6141.24			Transducer	20.15	194.29	11.76	
R-25	MP8A	1796	2/22/06 12:01 AM	6141.24			Transducer	20.15	194.29	11.76	
R-25	MP8A	1796	2/23/06 12:01 AM	6141.28			Transducer	20.14	194.31	11.76	
R-25	MP8A	1796	2/24/06 12:01 AM	6141.29			Transducer	20.12	194.31	11.76	
R-25	MP8A	1796	2/25/06 12:01 AM	6141.24			Transducer	20.15	194.29	11.76	
R-25	MP8A	1796	2/26/06 12:01 AM	6141.32			Transducer	20.12	194.32	11.76	
R-25	MP8A	1796	2/27/06 12:01 AM	6141.25			Transducer	20.14	194.29	11.76	
R-25	MP8A	1796	2/28/06 12:01 AM	6141.25			Transducer	20.14	194.29	11.76	
R-25	MP8A	1796	3/1/06 12:01 AM	6141.21			Transducer	20.14	194.28	11.76	
R-25	MP8A	1796	3/2/06 12:01 AM	6141.25			Transducer	20.14	194.29	11.76	
R-25	MP8A	1796	3/3/06 12:01 AM	6141.32			Transducer	20.14	194.32	11.76	
R-25	MP8A	1796	3/4/06 12:01 AM	6141.28			Transducer	20.14	194.31	11.76	
R-25	MP8A	1796	3/5/06 12:01 AM	6141.32			Transducer	20.14	194.32	11.76	
R-25	MP8A	1796	3/6/06 12:01 AM	6141.35			Transducer	20.15	194.33	11.76	
R-25	MP8A	1796	3/7/06 12:01 AM	6141.28			Transducer	20.15	194.3	11.76	
R-25	MP8A	1796	3/8/06 12:01 AM	6141.18			Transducer	20.14	194.26	11.76	
R-25	MP8A	1796	3/9/06 12:01 AM	6141.06			Transducer	20.15	194.21	11.76	
R-25	MP8A	1796	3/10/06 12:01 AM	6141.06			Transducer	20.15	194.21	11.76	
R-25	MP8A	1796	3/11/06 12:01 AM	6141.14			Transducer	20.14	194.24	11.76	
R-25	MP8A	1796	3/12/06 12:01 AM	6141.18			Transducer	20.14	194.26	11.76	
R-25	MP8A	1796	3/13/06 12:01 AM	6141.28			Transducer	20.15	194.3	11.76	
R-25	MP8A	1796	3/14/06 12:01 AM	6141.35			Transducer	20.14	194.34	11.76	
R-25	MP8A	1796	3/15/06 12:01 AM	6141.31			Transducer	20.15	194.32	11.76	
R-25	MP8A	1796	3/16/06 12:01 AM	6141.35			Transducer	20.14	194.34	11.76	
R-25	MP8A	1796	3/17/06 12:01 AM	6141.35			Transducer	20.15	194.33	11.76	
R-25	MP8A	1796	3/18/06 12:01 AM	6141.28			Transducer	20.15	194.3	11.76	
R-25	MP8A	1796	3/19/06 12:01 AM	6141.18			Transducer	20.14	194.26	11.76	
R-25	MP8A	1796	3/20/06 12:01 AM	6141.18			Transducer	20.14	194.26	11.76	
R-25	MP8A	1796	3/21/06 12:01 AM	6141.35			Transducer	20.15	194.33	11.76	
R-25	MP8A	1796	3/22/06 12:01 AM	6141.38			Transducer	20.15	194.35	11.76	
R-25	MP8A	1796	3/23/06 12:01 AM	6141.49			Transducer	20.15	194.4	11.76	
R-25	MP8A	1796	3/24/06 12:01 AM	6141.46			Transducer	20.15	194.38	11.76	
R-25	MP8A	1796	3/25/06 12:01 AM	6141.35			Transducer	20.14	194.34	11.76	
R-25	MP8A	1796	3/26/06 12:01 AM	6141.28			Transducer	20.15	194.3	11.76	
R-25	MP8A	1796	3/27/06 12:01 AM	6141.31			Transducer	20.15	194.32	11.76	
R-25	MP8A	1796	3/28/06 12:01 AM	6141.39			Transducer	20.14	194.35	11.76	
R-25	MP8A	1796	3/29/06 12:01 AM	6141.35			Transducer	20.14	194.34	11.76	
R-25	MP8A	1796	3/30/06 12:01 AM	6141.31			Transducer	20.15	194.32	11.76	
R-25	MP8A	1796	3/31/06 12:01 AM	6141.43			Transducer	20.14	194.37	11.76	
R-25	MP8A	1796	4/1/06 12:01 AM	6141.43			Transducer	20.14	194.37	11.76	

GFI Water Levels (Earliest Measurement of Day), October 1, 2005 - September 30, 2006

Location	Port Name	Port Depth (ft)	Measurement Date/Time	Water Level (ft)	Data Quality Code	Data Quality Reason Code	Method	Temp (C)	Transducer Pressure (psia)	Atmospheric Pressure (psi)	Comments
R-25	MP8A	1796	4/2/06 12:01 AM	6141.42			Transducer	20.15	194.37	11.76	
R-25	MP8A	1796	4/3/06 12:01 AM	6141.49			Transducer	20.15	194.4	11.76	
R-25	MP8A	1796	4/4/06 12:01 AM	6141.46			Transducer	20.14	194.38	11.76	
R-25	MP8A	1796	4/5/06 12:01 AM	6141.43			Transducer	20.14	194.37	11.76	
R-25	MP8A	1796	4/6/06 12:01 AM	6141.28			Transducer	20.15	194.3	11.76	
R-25	MP8A	1796	4/7/06 12:01 AM	6141.35			Transducer	20.15	194.33	11.76	
R-25	MP8A	1796	4/8/06 12:01 AM	6141.46			Transducer	20.14	194.38	11.76	
R-25	MP8A	1796	4/9/06 12:01 AM	6141.43			Transducer	20.14	194.37	11.76	
R-25	MP8A	1796	4/10/06 12:01 AM	6141.34			Transducer	20.17	194.33	11.76	
R-25	MP8A	1796	4/11/06 12:01 AM	6141.31			Transducer	20.15	194.32	11.76	
R-25	MP8A	1796	4/12/06 12:01 AM	6141.42			Transducer	20.15	194.37	11.76	
R-25	MP8A	1796	4/13/06 12:01 AM	6141.43			Transducer	20.14	194.37	11.76	
R-25	MP8A	1796	4/14/06 12:01 AM	6141.43			Transducer	20.14	194.37	11.76	
R-25	MP8A	1796	4/15/06 12:01 AM	6141.28			Transducer	20.14	194.31	11.76	
R-25	MP8A	1796	4/16/06 12:01 AM	6141.39			Transducer	20.14	194.35	11.76	
R-25	MP8A	1796	4/17/06 12:01 AM	6141.38			Transducer	20.15	194.35	11.76	
R-25	MP8A	1796	4/18/06 12:01 AM	6141.39			Transducer	20.14	194.35	11.76	
R-25	MP8A	1796	4/19/06 12:01 AM	6141.46			Transducer	20.15	194.38	11.76	
R-25	MP8A	1796	4/20/06 12:01 AM	6141.42			Transducer	20.15	194.37	11.76	
R-25	MP8A	1796	4/21/06 12:01 AM	6141.43			Transducer	20.14	194.37	11.76	
R-25	MP8A	1796	4/22/06 12:01 AM	6141.46			Transducer	20.14	194.38	11.76	
R-25	MP8A	1796	4/23/06 12:01 AM	6141.42			Transducer	20.15	194.37	11.76	
R-25	MP8A	1796	4/24/06 12:01 AM	6141.35			Transducer	20.15	194.33	11.76	
R-25	MP8A	1796	4/25/06 12:01 AM	6141.42			Transducer	20.15	194.37	11.76	
R-25	MP8A	1796	4/26/06 12:01 AM	6141.46			Transducer	20.15	194.38	11.76	
R-25	MP8A	1796	4/27/06 12:01 AM	6141.46			Transducer	20.15	194.38	11.76	
R-25	MP8A	1796	4/28/06 12:01 AM	6141.42			Transducer	20.15	194.37	11.76	
R-25	MP8A	1796	4/29/06 12:01 AM	6141.53			Transducer	20.15	194.41	11.76	
R-25	MP8A	1796	4/30/06 12:01 AM	6141.46			Transducer	20.15	194.38	11.76	
R-25	MP8A	1796	5/1/06 12:01 AM	6141.46			Transducer	20.15	194.38	11.76	
R-25	MP8A	1796	5/2/06 12:01 AM	6141.53			Transducer	20.15	194.41	11.76	
R-25	MP8A	1796	5/3/06 12:01 AM	6141.46			Transducer	20.14	194.38	11.76	
R-25	MP8A	1796	5/4/06 12:01 AM	6141.46			Transducer	20.15	194.38	11.76	
R-25	MP8A	1796	5/5/06 12:01 AM	6141.46			Transducer	20.15	194.38	11.76	
R-25	MP8A	1796	5/6/06 12:01 AM	6141.42			Transducer	20.15	194.37	11.76	
R-25	MP8A	1796	5/7/06 12:01 AM	6141.42			Transducer	20.15	194.37	11.76	
R-25	MP8A	1796	5/8/06 12:01 AM	6141.39			Transducer	20.14	194.35	11.76	
R-25	MP8A	1796	5/9/06 12:01 AM	6141.38			Transducer	20.15	194.35	11.76	
R-25	MP8A	1796	5/10/06 12:01 AM	6141.43			Transducer	20.14	194.37	11.76	
R-25	MP8A	1796	5/11/06 12:01 AM	6141.6			Transducer	20.15	194.44	11.76	
R-25	MP8A	1796	5/12/06 12:01 AM	6141.46			Transducer	20.15	194.38	11.76	
R-25	MP8A	1796	5/13/06 12:01 AM	6141.35			Transducer	20.15	194.33	11.76	
R-25	MP8A	1796	5/14/06 12:01 AM	6141.49			Transducer	20.15	194.4	11.76	
R-25	MP8A	1796	5/15/06 12:01 AM	6141.53			Transducer	20.15	194.41	11.76	
R-25	MP8A	1796	5/16/06 12:01 AM	6141.53			Transducer	20.15	194.41	11.76	
R-25	MP8A	1796	5/17/06 12:01 AM	6141.53			Transducer	20.15	194.41	11.76	
R-25	MP8A	1796	5/18/06 12:01 AM	6141.49			Transducer	20.15	194.4	11.76	
R-25	MP8A	1796	5/19/06 12:01 AM	6141.56			Transducer	20.15	194.43	11.76	
R-25	MP8A	1796	5/20/06 12:01 AM	6141.46			Transducer	20.15	194.38	11.76	

GFI Water Levels (Earliest Measurement of Day), October 1, 2005 - September 30, 2006

Location	Port Name	Port Depth (ft)	Measurement Date/Time	Water Level (ft)	Data Quality Code	Data Quality Reason Code	Method	Temp (C)	Transducer Pressure (psia)	Atmospheric Pressure (psi)	Comments
R-25	MP8A	1796	5/21/06 12:01 AM	6141.46			Transducer	20.15	194.38	11.76	
R-25	MP8A	1796	5/22/06 12:01 AM	6141.45			Transducer	20.17	194.38	11.76	
R-25	MP8A	1796	5/23/06 12:01 AM	6141.42			Transducer	20.15	194.37	11.76	
R-25	MP8A	1796	5/24/06 12:01 AM	6141.53			Transducer	20.15	194.41	11.76	
R-25	MP8A	1796	5/25/06 12:01 AM	6141.46			Transducer	20.15	194.38	11.76	
R-25	MP8A	1796	5/26/06 12:01 AM	6141.35			Transducer	20.15	194.33	11.76	
R-25	MP8A	1796	5/27/06 12:01 AM	6141.35			Transducer	20.15	194.33	11.76	
R-25	MP8A	1796	5/28/06 12:01 AM	6141.38			Transducer	20.15	194.35	11.76	
R-25	MP8A	1796	5/29/06 12:01 AM	6141.49			Transducer	20.15	194.4	11.76	
R-25	MP8A	1796	5/30/06 12:01 AM	6141.49			Transducer	20.15	194.4	11.76	
R-25	MP8A	1796	5/31/06 12:01 AM	6141.49			Transducer	20.15	194.4	11.76	
R-25	MP8A	1796	6/1/06 12:01 AM	6141.56			Transducer	20.15	194.43	11.76	
R-25	MP8A	1796	6/2/06 12:01 AM	6141.56			Transducer	20.15	194.43	11.76	
R-25	MP8A	1796	6/3/06 12:01 AM	6141.53			Transducer	20.15	194.41	11.76	
R-25	MP8A	1796	6/4/06 12:01 AM	6141.42			Transducer	20.15	194.37	11.76	
R-25	MP8A	1796	6/5/06 12:01 AM	6141.38			Transducer	20.15	194.35	11.76	
R-25	MP8A	1796	6/6/06 12:01 AM	6141.35			Transducer	20.15	194.33	11.76	
R-25	MP8A	1796	6/7/06 12:01 AM	6141.42			Transducer	20.15	194.37	11.76	
R-25	MP8A	1796	6/8/06 12:01 AM	6141.46			Transducer	20.15	194.38	11.76	
R-25	MP8A	1796	6/9/06 12:01 AM	6141.42			Transducer	20.15	194.37	11.76	
R-25	MP8A	1796	6/10/06 12:01 AM	6141.35			Transducer	20.14	194.34	11.76	
R-25	MP8A	1796	6/11/06 12:01 AM	6141.31			Transducer	20.15	194.32	11.76	
R-25	MP8A	1796	6/12/06 12:01 AM	6141.35			Transducer	20.15	194.33	11.76	
R-25	MP8A	1796	6/13/06 12:01 AM	6141.46			Transducer	20.15	194.38	11.76	
R-25	MP8A	1796	6/14/06 12:01 AM	6141.38			Transducer	20.15	194.35	11.76	
R-25	MP8A	1796	6/15/06 12:01 AM	6141.38			Transducer	20.15	194.35	11.76	
R-25	MP8A	1796	6/16/06 12:01 AM	6141.31			Transducer	20.17	194.32	11.76	
R-25	MP8A	1796	6/17/06 12:01 AM	6141.38			Transducer	20.15	194.35	11.76	
R-25	MP8A	1796	6/18/06 12:01 AM	6141.42			Transducer	20.15	194.37	11.76	
R-25	MP8A	1796	6/19/06 12:01 AM	6141.42			Transducer	20.15	194.37	11.76	
R-25	MP8A	1796	6/20/06 12:01 AM	6141.38			Transducer	20.15	194.35	11.76	
R-25	MP8A	1796	6/21/06 12:01 AM	6141.38			Transducer	20.15	194.35	11.76	
R-25	MP8A	1796	6/22/06 12:01 AM	6141.34			Transducer	20.17	194.33	11.76	
R-25	MP8A	1796	6/23/06 12:01 AM	6141.38			Transducer	20.15	194.35	11.76	
R-25	MP8A	1796	6/24/06 12:01 AM	6141.38			Transducer	20.15	194.35	11.76	
R-25	MP8A	1796	6/25/06 12:01 AM	6141.43			Transducer	20.14	194.37	11.76	
R-25	MP8A	1796	6/26/06 12:01 AM	6141.38			Transducer	20.15	194.35	11.76	
R-25	MP8A	1796	6/27/06 12:01 AM	6141.31			Transducer	20.15	194.32	11.76	
R-25	MP8A	1796	6/28/06 12:01 AM	6141.42			Transducer	20.15	194.37	11.76	
R-25	MP8A	1796	6/29/06 12:01 AM	6141.31			Transducer	20.17	194.32	11.76	
R-25	MP8A	1796	6/30/06 12:01 AM	6141.38			Transducer	20.15	194.35	11.76	
R-25	MP8A	1796	7/1/06 12:01 AM	6141.49			Transducer	20.15	194.4	11.76	
R-25	MP8A	1796	7/2/06 12:01 AM	6141.35			Transducer	20.15	194.33	11.76	
R-25	MP8A	1796	7/3/06 12:01 AM	6141.38			Transducer	20.15	194.35	11.76	
R-25	MP8A	1796	7/4/06 12:01 AM	6141.38			Transducer	20.15	194.35	11.76	
R-25	MP8A	1796	7/5/06 12:01 AM	6141.42			Transducer	20.15	194.37	11.76	
R-25	MP8A	1796	7/6/06 12:01 AM	6141.38			Transducer	20.15	194.35	11.76	
R-25	MP8A	1796	7/7/06 12:01 AM	6141.41			Transducer	20.17	194.36	11.76	
R-25	MP8A	1796	7/8/06 12:01 AM	6141.42			Transducer	20.15	194.37	11.76	

GFI Water Levels (Earliest Measurement of Day), October 1, 2005 - September 30, 2006

Location	Port Name	Port Depth (ft)	Measurement Date/Time	Water Level (ft)	Data Quality Code	Data Quality Reason Code	Method	Temp (C)	Transducer Pressure (psia)	Atmospheric Pressure (psi)	Comments
R-25	MP8A	1796	7/9/06 12:01 AM	6141.35			Transducer	20.15	194.33	11.76	
R-25	MP8A	1796	7/10/06 12:01 AM	6141.34			Transducer	20.17	194.33	11.76	
R-25	MP8A	1796	7/11/06 12:01 AM	6141.38			Transducer	20.17	194.35	11.76	
R-25	MP8A	1796	7/12/06 12:01 AM	6141.41			Transducer	20.17	194.36	11.76	
R-25	MP8A	1796	7/13/06 12:01 AM	6141.41			Transducer	20.17	194.36	11.76	
R-25	MP8A	1796	7/14/06 12:01 AM	6141.46			Transducer	20.15	194.38	11.76	
R-25	MP8A	1796	7/15/06 12:01 AM	6141.52			Transducer	20.17	194.41	11.76	
R-25	MP8A	1796	7/16/06 12:01 AM	6141.49			Transducer	20.17	194.39	11.76	
R-25	MP8A	1796	7/17/06 12:01 AM	6141.49			Transducer	20.15	194.4	11.76	
R-25	MP8A	1796	7/18/06 12:01 AM	6141.45			Transducer	20.17	194.38	11.76	
R-25	MP8A	1796	7/19/06 12:01 AM	6141.46			Transducer	20.15	194.38	11.76	
R-25	MP8A	1796	7/20/06 12:01 AM	6141.45			Transducer	20.17	194.38	11.76	
R-25	MP8A	1796	7/21/06 12:01 AM	6141.46			Transducer	20.15	194.38	11.76	
R-25	MP8A	1796	7/22/06 12:01 AM	6141.45			Transducer	20.17	194.38	11.76	
R-25	MP8A	1796	7/23/06 12:01 AM	6141.41			Transducer	20.17	194.36	11.76	
R-25	MP8A	1796	7/24/06 12:01 AM	6141.31			Transducer	20.17	194.32	11.76	
R-25	MP8A	1796	7/25/06 12:01 AM	6141.34			Transducer	20.17	194.33	11.76	
R-25	MP8A	1796	7/26/06 12:01 AM	6141.38			Transducer	20.15	194.35	11.76	
R-25	MP8A	1796	7/27/06 12:01 AM	6141.34			Transducer	20.17	194.33	11.76	
R-25	MP8A	1796	7/28/06 12:01 AM	6141.38			Transducer	20.17	194.35	11.76	
R-25	MP8A	1796	7/29/06 12:01 AM	6141.42			Transducer	20.15	194.37	11.76	
R-25	MP8A	1796	7/30/06 12:01 AM	6141.41			Transducer	20.17	194.36	11.76	
R-25	MP8A	1796	7/31/06 12:01 AM	6141.34			Transducer	20.17	194.33	11.76	
R-25	MP8A	1796	8/1/06 12:01 AM	6141.35			Transducer	20.15	194.33	11.76	
R-25	MP8A	1796	8/2/06 12:01 AM	6141.41			Transducer	20.17	194.36	11.76	
R-25	MP8A	1796	8/3/06 12:01 AM	6141.41			Transducer	20.17	194.36	11.76	
R-25	MP8A	1796	8/4/06 12:01 AM	6141.45			Transducer	20.17	194.38	11.76	
R-25	MP8A	1796	8/5/06 12:01 AM	6141.42			Transducer	20.15	194.37	11.76	
R-25	MP8A	1796	8/6/06 12:01 AM	6141.49			Transducer	20.15	194.4	11.76	
R-25	MP8A	1796	8/7/06 12:01 AM	6141.49			Transducer	20.15	194.4	11.76	
R-25	MP8A	1796	8/8/06 12:01 AM	6141.52			Transducer	20.18	194.41	11.76	
R-25	MP8A	1796	8/9/06 12:01 AM	6141.49			Transducer	20.17	194.39	11.76	
R-25	MP8A	1796	8/10/06 12:01 AM	6141.46			Transducer	20.15	194.38	11.76	
R-25	MP8A	1796	8/11/06 12:01 AM	6141.45			Transducer	20.17	194.38	11.76	
R-25	MP8A	1796	8/12/06 12:01 AM	6141.34			Transducer	20.17	194.33	11.76	
R-25	MP8A	1796	8/13/06 12:01 AM	6141.38			Transducer	20.15	194.35	11.76	
R-25	MP8A	1796	8/14/06 12:01 AM	6141.38			Transducer	20.17	194.35	11.76	
R-25	MP8A	1796	8/15/06 12:01 AM	6141.38			Transducer	20.17	194.35	11.76	
R-25	MP8A	1796	8/16/06 12:01 AM	6141.41			Transducer	20.17	194.36	11.76	
R-25	MP8A	1796	8/17/06 12:01 AM	6141.42			Transducer	20.15	194.37	11.76	
R-25	MP8A	1796	8/18/06 12:01 AM	6141.44			Transducer	20.18	194.38	11.76	
R-25	MP8A	1796	8/19/06 12:01 AM	6141.38			Transducer	20.17	194.35	11.76	
R-25	MP8A	1796	8/20/06 12:01 AM	6141.38			Transducer	20.17	194.35	11.76	
R-25	MP8A	1796	8/21/06 12:01 AM	6141.41			Transducer	20.17	194.36	11.76	
R-25	MP8A	1796	8/22/06 12:01 AM	6141.42			Transducer	20.15	194.37	11.76	
R-25	MP8A	1796	8/23/06 12:01 AM	6141.38			Transducer	20.15	194.35	11.76	
R-25	MP8A	1796	8/24/06 12:01 AM	6141.41			Transducer	20.17	194.36	11.76	
R-25	MP8A	1796	8/25/06 12:01 AM	6141.27			Transducer	20.18	194.3	11.76	
R-25	MP8A	1796	8/26/06 12:01 AM	6141.31			Transducer	20.17	194.32	11.76	

GFI Water Levels (Earliest Measurement of Day), October 1, 2005 - September 30, 2006

Location	Port Name	Port Depth (ft)	Measurement Date/Time	Water Level (ft)	Data Quality Code	Data Quality Reason Code	Method	Temp (C)	Transducer Pressure (psia)	Atmospheric Pressure (psi)	Comments
R-25	MP8A	1796	8/27/06 12:01 AM	6141.38			Transducer	20.17	194.35	11.76	
R-25	MP8A	1796	8/28/06 12:01 AM	6141.38			Transducer	20.17	194.35	11.76	
R-25	MP8A	1796	8/29/06 12:01 AM	6141.38			Transducer	20.17	194.35	11.76	
R-25	MP8A	1796	8/30/06 12:01 AM	6141.38			Transducer	20.17	194.35	11.76	
R-25	MP8A	1796	8/31/06 12:01 AM	6141.34			Transducer	20.17	194.33	11.76	
R-25	MP8A	1796	9/1/06 12:01 AM	6141.34			Transducer	20.17	194.33	11.76	
R-25	MP8A	1796	9/2/06 12:01 AM	6141.41			Transducer	20.17	194.36	11.76	
R-25	MP8A	1796	9/3/06 12:01 AM	6141.41			Transducer	20.17	194.36	11.76	
R-25	MP8A	1796	9/4/06 12:01 AM	6141.38			Transducer	20.17	194.35	11.76	
R-25	MP8A	1796	9/5/06 12:01 AM	6141.41			Transducer	20.17	194.36	11.76	
R-25	MP8A	1796	9/6/06 12:01 AM	6141.38			Transducer	20.17	194.35	11.76	
R-25	MP8A	1796	9/7/06 12:01 AM	6141.38			Transducer	20.17	194.35	11.76	
R-25	MP8A	1796	9/8/06 12:01 AM	6141.27			Transducer	20.17	194.3	11.76	
R-25	MP8A	1796	9/9/06 12:01 AM	6141.31			Transducer	20.17	194.32	11.76	
R-25	MP8A	1796	9/10/06 12:01 AM	6141.31			Transducer	20.17	194.32	11.76	
R-25	MP8A	1796	9/11/06 12:01 AM	6141.38			Transducer	20.17	194.35	11.76	
R-25	MP8A	1796	9/12/06 12:01 AM	6141.42			Transducer	20.15	194.37	11.76	
R-25	MP8A	1796	9/13/06 12:01 AM	6141.45			Transducer	20.17	194.38	11.76	
R-25	MP8A	1796	9/14/06 12:01 AM	6141.27			Transducer	20.17	194.3	11.76	
R-25	MP8A	1796	9/15/06 12:01 AM	6141.2			Transducer	20.17	194.27	11.76	
R-25	MP8A	1796	9/16/06 12:01 AM	6141.24			Transducer	20.17	194.29	11.76	
R-25	MP8A	1796	9/17/06 12:01 AM	6141.31			Transducer	20.17	194.32	11.76	
R-25	MP8A	1796	9/18/06 12:01 AM	6141.31			Transducer	20.17	194.32	11.76	
R-25	MP8A	1796	9/19/06 12:01 AM	6141.38			Transducer	20.17	194.35	11.76	
R-25	MP8A	1796	9/20/06 12:01 AM	6141.27			Transducer	20.17	194.3	11.76	
R-25	MP8A	1796	9/21/06 12:01 AM	6141.17			Transducer	20.17	194.26	11.76	
R-25	MP8A	1796	9/22/06 12:01 AM	6141.2			Transducer	20.17	194.27	11.76	
R-25	MP8A	1796	9/23/06 12:01 AM	6141.2			Transducer	20.17	194.27	11.76	
R-25	MP8A	1796	9/24/06 12:01 AM	6141.34			Transducer	20.17	194.33	11.76	
R-25	MP8A	1796	9/25/06 12:01 AM	6141.31			Transducer	20.17	194.32	11.76	
R-25	MP8A	1796	9/26/06 12:01 AM	6141.34			Transducer	20.17	194.33	11.76	
R-25	MP8A	1796	9/27/06 12:01 AM	6141.31			Transducer	20.17	194.32	11.76	
R-25	MP8A	1796	9/28/06 12:01 AM	6141.34			Transducer	20.17	194.33	11.76	
R-25	MP8A	1796	9/29/06 12:01 AM	6141.31			Transducer	20.17	194.32	11.76	
R-25	MP8A	1796	9/30/06 12:01 AM	6141.31			Transducer	20.15	194.32	11.76	
R-26	MP1A	659.3	9/30/05 12:01 AM	7032.43			Transducer	15.47	33.12	11.39	
R-26	MP1A	659.3	10/1/05 12:01 AM	7032.43			Transducer	15.47	33.12	11.39	
R-26	MP1A	659.3	10/2/05 12:01 AM	7032.43			Transducer	15.46	33.12	11.39	
R-26	MP1A	659.3	10/3/05 12:01 AM	7032.43			Transducer	15.46	33.12	11.39	
R-26	MP1A	659.3	10/4/05 12:01 AM	7032.43			Transducer	15.47	33.12	11.39	
R-26	MP1A	659.3	10/5/05 12:01 AM	7032.43			Transducer	15.47	33.12	11.39	
R-26	MP1A	659.3	10/6/05 12:01 AM	7032.46			Transducer	15.46	33.13	11.39	
R-26	MP1A	659.3	10/7/05 12:01 AM	7032.44			Transducer	15.47	33.12	11.39	
R-26	MP1A	659.3	10/8/05 12:01 AM	7032.43			Transducer	15.47	33.12	11.39	
R-26	MP1A	659.3	10/9/05 12:01 AM	7032.41			Transducer	15.46	33.11	11.39	
R-26	MP1A	659.3	10/10/05 12:01 AM	7032.44			Transducer	15.46	33.12	11.39	
R-26	MP1A	659.3	10/11/05 12:01 AM	7032.46			Transducer	15.46	33.13	11.39	
R-26	MP1A	659.3	10/12/05 12:01 AM	7032.48			Transducer	15.44	33.14	11.39	
R-26	MP1A	659.3	10/13/05 12:01 AM	7032.48			Transducer	15.46	33.14	11.39	

GFI Water Levels (Earliest Measurement of Day), October 1, 2005 - September 30, 2006

Location	Port Name	Port Depth (ft)	Measurement Date/Time	Water Level (ft)	Data Quality Code	Data Quality Reason Code	Method	Temp (C)	Transducer Pressure (psia)	Atmospheric Pressure (psi)	Comments
R-26	MP1A	659.3	10/14/05 12:01 AM	7032.47			Transducer	15.46	33.13	11.39	
R-26	MP1A	659.3	10/15/05 12:01 AM	7032.46			Transducer	15.46	33.13	11.39	
R-26	MP1A	659.3	10/16/05 12:01 AM	7032.46			Transducer	15.46	33.13	11.39	
R-26	MP1A	659.3	10/17/05 12:01 AM	7032.47			Transducer	15.46	33.13	11.39	
R-26	MP1A	659.3	10/18/05 12:01 AM	7032.44			Transducer	15.46	33.12	11.39	
R-26	MP1A	659.3	10/19/05 12:01 AM	7032.42			Transducer	15.46	33.11	11.39	
R-26	MP1A	659.3	10/20/05 12:01 AM	7032.46			Transducer	15.47	33.13	11.39	
R-26	MP1A	659.3	10/21/05 12:01 AM	7032.48			Transducer	15.47	33.14	11.39	
R-26	MP1A	659.3	10/22/05 12:01 AM	7032.47			Transducer	15.46	33.13	11.39	
R-26	MP1A	659.3	10/23/05 12:01 AM	7032.46			Transducer	15.47	33.13	11.39	
R-26	MP1A	659.3	10/24/05 12:01 AM	7032.49			Transducer	15.47	33.14	11.39	
R-26	MP1A	659.3	10/25/05 12:01 AM	7032.48			Transducer	15.47	33.14	11.39	
R-26	MP1A	659.3	10/26/05 12:01 AM	7032.44			Transducer	15.49	33.12	11.39	
R-26	MP1A	659.3	10/27/05 12:01 AM	7032.48			Transducer	15.47	33.14	11.39	
R-26	MP1A	659.3	10/28/05 12:01 AM	7032.48			Transducer	15.47	33.14	11.39	
R-26	MP1A	659.3	10/29/05 12:01 AM	7032.47			Transducer	15.47	33.13	11.39	
R-26	MP1A	659.3	10/30/05 12:01 AM	7032.5			Transducer	15.47	33.15	11.39	
R-26	MP1A	659.3	10/31/05 12:01 AM	7032.48			Transducer	15.47	33.14	11.39	
R-26	MP1A	659.3	11/1/05 12:01 AM	7032.48			Transducer	15.47	33.14	11.39	
R-26	MP1A	659.3	11/2/05 12:00 PM	7032.25			Transducer	0	33.04	11.39	1a Po GW sampling
R-26	MP1A	659.3	11/3/05 12:00 PM	7032.25			Transducer	0	33.04	11.39	1a Po
R-26	MP1A	659.3	2/21/06 2:00 PM	7032.46			Transducer	0	33.09	11.39	1a Po gw sample
R-26	MP1A	659.3	2/22/06 12:00 PM	7032.5			Transducer	0	33.11	11.39	1a Po gw sample
R-26	MP1B	670.3	11/3/05 12:00 PM	7032.3			Transducer	0	37.83	11.39	1b Po
R-26	MP1B	670.3	11/4/05 12:12 AM	7032.51			Transducer	15.55	37.88	11.39	
R-26	MP1B	670.3	11/5/05 12:12 AM	7032.52			Transducer	15.55	37.88	11.39	
R-26	MP1B	670.3	11/6/05 12:12 AM	7032.57			Transducer	15.55	37.91	11.39	
R-26	MP1B	670.3	11/7/05 12:12 AM	7032.55			Transducer	15.56	37.9	11.39	
R-26	MP1B	670.3	11/8/05 12:12 AM	7032.57			Transducer	15.55	37.91	11.39	
R-26	MP1B	670.3	11/9/05 12:12 AM	7032.57			Transducer	15.55	37.91	11.39	
R-26	MP1B	670.3	11/10/05 12:12 AM	7032.59			Transducer	15.55	37.91	11.39	
R-26	MP1B	670.3	11/11/05 12:01 AM	7032.55			Transducer	15.56	37.9	11.39	
R-26	MP1B	670.3	11/12/05 12:01 AM	7032.55			Transducer	15.55	37.9	11.39	
R-26	MP1B	670.3	11/13/05 12:01 AM	7032.57			Transducer	15.56	37.91	11.39	
R-26	MP1B	670.3	11/14/05 12:01 AM	7032.57			Transducer	15.55	37.91	11.39	
R-26	MP1B	670.3	11/15/05 12:01 AM	7032.55			Transducer	15.56	37.9	11.39	
R-26	MP1B	670.3	11/16/05 12:01 AM	7032.58			Transducer	15.55	37.91	11.39	
R-26	MP1B	670.3	11/17/05 12:01 AM	7032.57			Transducer	15.55	37.91	11.39	
R-26	MP1B	670.3	11/18/05 12:01 AM	7032.58			Transducer	15.55	37.91	11.39	
R-26	MP1B	670.3	11/19/05 12:01 AM	7032.55			Transducer	15.55	37.9	11.39	
R-26	MP1B	670.3	11/20/05 12:01 AM	7032.58			Transducer	15.55	37.91	11.39	
R-26	MP1B	670.3	11/21/05 12:01 AM	7032.58			Transducer	15.55	37.91	11.39	
R-26	MP1B	670.3	11/22/05 12:01 AM	7032.58			Transducer	15.55	37.91	11.39	
R-26	MP1B	670.3	11/23/05 12:01 AM	7032.57			Transducer	15.55	37.91	11.39	
R-26	MP1B	670.3	11/24/05 12:01 AM	7032.56			Transducer	15.56	37.9	11.39	
R-26	MP1B	670.3	11/25/05 12:01 AM	7032.58			Transducer	15.55	37.91	11.39	
R-26	MP1B	670.3	11/26/05 12:01 AM	7032.57			Transducer	15.55	37.91	11.39	
R-26	MP1B	670.3	11/27/05 12:01 AM	7032.53			Transducer	15.55	37.89	11.39	
R-26	MP1B	670.3	11/28/05 12:01 AM	7032.58			Transducer	15.55	37.91	11.39	

GFI Water Levels (Earliest Measurement of Day), October 1, 2005 - September 30, 2006

Location	Port Name	Port Depth (ft)	Measurement Date/Time	Water Level (ft)	Data Quality Code	Data Quality Reason Code	Method	Temp (C)	Transducer Pressure (psia)	Atmospheric Pressure (psi)	Comments
R-26	MP1B	670.3	11/29/05 12:01 AM	7032.58			Transducer	15.55	37.91	11.39	
R-26	MP1B	670.3	11/30/05 12:01 AM	7032.55			Transducer	15.56	37.9	11.39	
R-26	MP1B	670.3	12/1/05 12:01 AM	7032.59			Transducer	15.55	37.91	11.39	
R-26	MP1B	670.3	12/2/05 12:01 AM	7032.56			Transducer	15.55	37.9	11.39	
R-26	MP1B	670.3	12/3/05 12:01 AM	7032.54			Transducer	15.56	37.89	11.39	
R-26	MP1B	670.3	12/4/05 12:01 AM	7032.57			Transducer	15.55	37.91	11.39	
R-26	MP1B	670.3	12/5/05 12:01 AM	7032.6			Transducer	15.55	37.92	11.39	
R-26	MP1B	670.3	12/6/05 12:01 AM	7032.56			Transducer	15.56	37.9	11.39	
R-26	MP1B	670.3	12/7/05 12:01 AM	7032.58			Transducer	15.55	37.91	11.39	
R-26	MP1B	670.3	12/8/05 12:01 AM	7032.61			Transducer	15.55	37.92	11.39	
R-26	MP1B	670.3	12/9/05 12:01 AM	7032.6			Transducer	15.55	37.92	11.39	
R-26	MP1B	670.3	12/10/05 12:01 AM	7032.6			Transducer	15.55	37.92	11.39	
R-26	MP1B	670.3	12/11/05 12:01 AM	7032.6			Transducer	15.55	37.92	11.39	
R-26	MP1B	670.3	12/12/05 12:01 AM	7032.6			Transducer	15.55	37.92	11.39	
R-26	MP1B	670.3	12/13/05 12:01 AM	7032.56			Transducer	15.56	37.9	11.39	
R-26	MP1B	670.3	12/14/05 12:01 AM	7032.58			Transducer	15.55	37.91	11.39	
R-26	MP1B	670.3	12/15/05 12:01 AM	7032.58			Transducer	15.55	37.91	11.39	
R-26	MP1B	670.3	12/16/05 12:01 AM	7032.56			Transducer	15.53	37.9	11.39	
R-26	MP1B	670.3	12/17/05 12:01 AM	7032.59			Transducer	15.53	37.91	11.39	
R-26	MP1B	670.3	12/18/05 12:01 AM	7032.61			Transducer	15.55	37.92	11.39	
R-26	MP1B	670.3	12/19/05 12:01 AM	7032.61			Transducer	15.53	37.92	11.39	
R-26	MP1B	670.3	12/20/05 12:01 AM	7032.6			Transducer	15.55	37.92	11.39	
R-26	MP1B	670.3	12/21/05 12:01 AM	7032.6			Transducer	15.55	37.92	11.39	
R-26	MP1B	670.3	12/22/05 12:01 AM	7032.59			Transducer	15.55	37.91	11.39	
R-26	MP1B	670.3	12/23/05 12:01 AM	7032.58			Transducer	15.55	37.91	11.39	
R-26	MP1B	670.3	12/24/05 12:01 AM	7032.62			Transducer	15.55	37.93	11.39	
R-26	MP1B	670.3	12/25/05 12:01 AM	7032.6			Transducer	15.55	37.92	11.39	
R-26	MP1B	670.3	12/26/05 12:01 AM	7032.58			Transducer	15.55	37.91	11.39	
R-26	MP1B	670.3	12/27/05 12:01 AM	7032.57			Transducer	15.55	37.91	11.39	
R-26	MP1B	670.3	12/28/05 12:01 AM	7032.6			Transducer	15.55	37.92	11.39	
R-26	MP1B	670.3	12/29/05 12:01 AM	7032.56			Transducer	15.56	37.9	11.39	
R-26	MP1B	670.3	12/30/05 12:01 AM	7032.58			Transducer	15.55	37.91	11.39	
R-26	MP1B	670.3	12/31/05 12:01 AM	7032.56			Transducer	15.56	37.9	11.39	
R-26	MP1B	670.3	1/1/06 12:01 AM	7032.55			Transducer	15.55	37.9	11.39	
R-26	MP1B	670.3	1/2/06 12:01 AM	7032.62			Transducer	15.56	37.93	11.39	
R-26	MP1B	670.3	1/3/06 12:01 AM	7032.58			Transducer	15.55	37.91	11.39	
R-26	MP1B	670.3	1/4/06 12:01 AM	7032.63			Transducer	15.56	37.93	11.39	
R-26	MP1B	670.3	1/5/06 12:01 AM	7032.62			Transducer	15.56	37.93	11.39	
R-26	MP1B	670.3	1/6/06 12:01 AM	7032.64			Transducer	15.55	37.93	11.39	
R-26	MP1B	670.3	1/7/06 12:01 AM	7032.59			Transducer	15.55	37.91	11.39	
R-26	MP1B	670.3	1/8/06 12:01 AM	7032.59			Transducer	15.53	37.91	11.39	
R-26	MP1B	670.3	1/9/06 12:01 AM	7032.6			Transducer	15.56	37.92	11.39	
R-26	MP1B	670.3	1/10/06 12:01 AM	7032.62			Transducer	15.55	37.93	11.39	
R-26	MP1B	670.3	1/11/06 12:01 AM	7032.6			Transducer	15.55	37.92	11.39	
R-26	MP1B	670.3	1/12/06 12:01 AM	7032.57			Transducer	15.55	37.91	11.39	
R-26	MP1B	670.3	1/13/06 12:01 AM	7032.63			Transducer	15.56	37.93	11.39	
R-26	MP1B	670.3	1/14/06 12:01 AM	7032.6			Transducer	15.55	37.92	11.39	
R-26	MP1B	670.3	1/15/06 12:01 AM	7032.57			Transducer	15.56	37.91	11.39	
R-26	MP1B	670.3	1/16/06 12:01 AM	7032.56			Transducer	15.55	37.9	11.39	

GFI Water Levels (Earliest Measurement of Day), October 1, 2005 - September 30, 2006

Location	Port Name	Port Depth (ft)	Measurement Date/Time	Water Level (ft)	Data Quality Code	Data Quality Reason Code	Method	Temp (C)	Transducer Pressure (psia)	Atmospheric Pressure (psi)	Comments
R-26	MP1B	670.3	1/17/06 12:01 AM	7032.63			Transducer	15.55	37.93	11.39	
R-26	MP1B	670.3	1/18/06 12:01 AM	7032.61			Transducer	15.55	37.92	11.39	
R-26	MP1B	670.3	1/19/06 12:01 AM	7032.58			Transducer	15.55	37.91	11.39	
R-26	MP1B	670.3	1/20/06 12:01 AM	7032.62			Transducer	15.55	37.93	11.39	
R-26	MP1B	670.3	1/21/06 12:01 AM	7032.63			Transducer	15.56	37.93	11.39	
R-26	MP1B	670.3	1/22/06 12:01 AM	7032.63			Transducer	15.56	37.93	11.39	
R-26	MP1B	670.3	1/23/06 12:01 AM	7032.63			Transducer	15.56	37.93	11.39	
R-26	MP1B	670.3	1/24/06 12:01 AM	7032.64			Transducer	15.55	37.94	11.39	
R-26	MP1B	670.3	1/25/06 12:01 AM	7032.64			Transducer	15.55	37.93	11.39	
R-26	MP1B	670.3	1/26/06 12:01 AM	7032.59			Transducer	15.55	37.91	11.39	
R-26	MP1B	670.3	1/27/06 12:01 AM	7032.62			Transducer	15.55	37.93	11.39	
R-26	MP1B	670.3	1/28/06 12:01 AM	7032.58			Transducer	15.55	37.91	11.39	
R-26	MP1B	670.3	1/29/06 12:01 AM	7032.6			Transducer	15.55	37.92	11.39	
R-26	MP1B	670.3	1/30/06 12:01 AM	7032.62			Transducer	15.55	37.93	11.39	
R-26	MP1B	670.3	1/31/06 12:01 AM	7032.59			Transducer	15.55	37.91	11.39	
R-26	MP1B	670.3	2/1/06 12:01 AM	7032.62			Transducer	15.56	37.93	11.39	
R-26	MP1B	670.3	2/2/06 12:01 AM	7032.63			Transducer	15.55	37.93	11.39	
R-26	MP1B	670.3	2/3/06 12:01 AM	7032.63			Transducer	15.56	37.93	11.39	
R-26	MP1B	670.3	2/4/06 12:01 AM	7032.66			Transducer	15.55	37.95	11.39	
R-26	MP1B	670.3	2/5/06 12:01 AM	7032.6			Transducer	15.55	37.92	11.39	
R-26	MP1B	670.3	2/6/06 12:01 AM	7032.66			Transducer	15.55	37.95	11.39	
R-26	MP1B	670.3	2/7/06 12:01 AM	7032.65			Transducer	15.55	37.94	11.39	
R-26	MP1B	670.3	2/8/06 12:01 AM	7032.64			Transducer	15.55	37.93	11.39	
R-26	MP1B	670.3	2/9/06 12:01 AM	7032.64			Transducer	15.55	37.93	11.39	
R-26	MP1B	670.3	2/10/06 12:01 AM	7032.61			Transducer	15.55	37.92	11.39	
R-26	MP1B	670.3	2/11/06 12:01 AM	7032.66			Transducer	15.55	37.94	11.39	
R-26	MP1B	670.3	2/12/06 12:01 AM	7032.64			Transducer	15.55	37.94	11.39	
R-26	MP1B	670.3	2/13/06 12:01 AM	7032.62			Transducer	15.55	37.93	11.39	
R-26	MP1B	670.3	2/14/06 12:01 AM	7032.61			Transducer	15.55	37.92	11.39	
R-26	MP1B	670.3	2/15/06 12:01 AM	7032.6			Transducer	15.55	37.92	11.39	
R-26	MP1B	670.3	2/16/06 12:01 AM	7032.6			Transducer	15.55	37.92	11.39	
R-26	MP1B	670.3	2/17/06 12:01 AM	7032.64			Transducer	15.55	37.94	11.39	
R-26	MP1B	670.3	2/18/06 12:01 AM	7032.64			Transducer	15.55	37.94	11.39	
R-26	MP1B	670.3	2/19/06 12:01 AM	7032.64			Transducer	15.55	37.93	11.39	
R-26	MP1B	670.3	2/20/06 12:01 AM	7032.64			Transducer	15.55	37.94	11.39	
R-26	MP1B	670.3	2/21/06 12:01 AM	7032.63			Transducer	15.56	37.93	11.39	
R-26	MP1B	670.3	2/23/06 9:00 AM	7032.49			Transducer	0	37.87	11.39	1b Po qa
R-26	MP1B	670.3	2/24/06 12:37 AM	7032.65			Transducer	15.55	37.94	11.39	
R-26	MP1B	670.3	2/25/06 12:37 AM	7032.65			Transducer	15.55	37.94	11.39	
R-26	MP1B	670.3	2/26/06 12:37 AM	7032.66			Transducer	15.55	37.95	11.39	
R-26	MP1B	670.3	2/27/06 12:37 AM	7032.62			Transducer	15.56	37.93	11.39	
R-26	MP1B	670.3	2/28/06 12:37 AM	7032.64			Transducer	15.55	37.93	11.39	
R-26	MP1B	670.3	3/1/06 12:37 AM	7032.63			Transducer	15.55	37.93	11.39	
R-26	MP1B	670.3	3/2/06 12:37 AM	7032.63			Transducer	15.56	37.93	11.39	
R-26	MP1B	670.3	3/3/06 12:37 AM	7032.65			Transducer	15.53	37.94	11.39	
R-26	MP1B	670.3	3/4/06 12:37 AM	7032.64			Transducer	15.55	37.93	11.39	
R-26	MP1B	670.3	3/5/06 12:37 AM	7032.68			Transducer	15.53	37.96	11.39	
R-26	MP1B	670.3	3/6/06 12:37 AM	7032.66			Transducer	15.53	37.95	11.39	
R-26	MP1B	670.3	3/7/06 12:37 AM	7032.65			Transducer	15.53	37.94	11.39	

GFI Water Levels (Earliest Measurement of Day), October 1, 2005 - September 30, 2006

Location	Port Name	Port Depth (ft)	Measurement Date/Time	Water Level (ft)	Data Quality Code	Data Quality Reason Code	Method	Temp (C)	Transducer Pressure (psia)	Atmospheric Pressure (psi)	Comments
R-26	MP1B	670.3	3/8/06 12:37 AM	7032.65			Transducer	15.53	37.94	11.39	
R-26	MP1B	670.3	3/9/06 12:37 AM	7032.64			Transducer	15.55	37.94	11.39	
R-26	MP1B	670.3	3/10/06 12:37 AM	7032.64			Transducer	15.55	37.93	11.39	
R-26	MP1B	670.3	3/11/06 12:37 AM	7032.66			Transducer	15.55	37.95	11.39	
R-26	MP1B	670.3	3/12/06 12:37 AM	7032.66			Transducer	15.53	37.94	11.39	
R-26	MP1B	670.3	3/13/06 12:37 AM	7032.69			Transducer	15.55	37.96	11.39	
R-26	MP1B	670.3	3/14/06 12:37 AM	7032.7			Transducer	15.53	37.96	11.39	
R-26	MP1B	670.3	3/15/06 12:37 AM	7032.66			Transducer	15.53	37.94	11.39	
R-26	MP1B	670.3	3/16/06 12:37 AM	7032.7			Transducer	15.53	37.96	11.39	
R-26	MP1B	670.3	3/17/06 12:37 AM	7032.67			Transducer	15.55	37.95	11.39	
R-26	MP1B	670.3	3/18/06 12:37 AM	7032.66			Transducer	15.55	37.95	11.39	
R-26	MP1B	670.3	3/19/06 12:37 AM	7032.66			Transducer	15.55	37.94	11.39	
R-26	MP1B	670.3	3/20/06 12:37 AM	7032.66			Transducer	15.55	37.95	11.39	
R-26	MP1B	670.3	3/21/06 12:37 AM	7032.71			Transducer	15.53	37.97	11.39	
R-26	MP1B	670.3	3/22/06 12:37 AM	7032.7			Transducer	15.55	37.96	11.39	
R-26	MP1B	670.3	3/23/06 12:37 AM	7032.74			Transducer	15.53	37.98	11.39	
R-26	MP1B	670.3	3/24/06 12:37 AM	7032.7			Transducer	15.53	37.96	11.39	
R-26	MP1B	670.3	3/25/06 12:01 AM	7032.68			Transducer	15.55	37.96	11.39	
R-26	MP1B	670.3	3/26/06 12:01 AM	7032.66			Transducer	15.53	37.95	11.39	
R-26	MP1B	670.3	3/27/06 12:01 AM	7032.7			Transducer	15.55	37.96	11.39	
R-26	MP1B	670.3	3/28/06 12:01 AM	7032.69			Transducer	15.56	37.96	11.39	
R-26	MP1B	670.3	3/29/06 12:01 AM	7032.67			Transducer	15.55	37.95	11.39	
R-26	MP1B	670.3	3/30/06 12:01 AM	7032.66			Transducer	15.53	37.95	11.39	
R-26	MP1B	670.3	3/31/06 12:01 AM	7032.72			Transducer	15.53	37.97	11.39	
R-26	MP1B	670.3	4/1/06 12:01 AM	7032.69			Transducer	15.55	37.96	11.39	
R-26	MP1B	670.3	4/2/06 12:01 AM	7032.7			Transducer	15.53	37.96	11.39	
R-26	MP1B	670.3	4/3/06 12:01 AM	7032.71			Transducer	15.55	37.97	11.39	
R-26	MP1B	670.3	4/4/06 12:01 AM	7032.7			Transducer	15.53	37.96	11.39	
R-26	MP1B	670.3	4/5/06 12:01 AM	7032.67			Transducer	15.56	37.95	11.39	
R-26	MP1B	670.3	4/6/06 12:01 AM	7032.67			Transducer	15.55	37.95	11.39	
R-26	MP1B	670.3	4/7/06 12:01 AM	7032.7			Transducer	15.55	37.96	11.39	
R-26	MP1B	670.3	4/8/06 12:01 AM	7032.72			Transducer	15.55	37.97	11.39	
R-26	MP1B	670.3	4/9/06 12:01 AM	7032.68			Transducer	15.55	37.96	11.39	
R-26	MP1B	670.3	4/10/06 12:01 AM	7032.67			Transducer	15.55	37.95	11.39	
R-26	MP1B	670.3	4/11/06 12:01 AM	7032.68			Transducer	15.55	37.96	11.39	
R-26	MP1B	670.3	4/12/06 12:01 AM	7032.71			Transducer	15.55	37.97	11.39	
R-26	MP1B	670.3	4/13/06 12:01 AM	7032.7			Transducer	15.55	37.96	11.39	
R-26	MP1B	670.3	4/14/06 12:01 AM	7032.67			Transducer	15.53	37.95	11.39	
R-26	MP1B	670.3	4/15/06 12:01 AM	7032.64			Transducer	15.53	37.93	11.39	
R-26	MP1B	670.3	4/16/06 12:01 AM	7032.7			Transducer	15.53	37.96	11.39	
R-26	MP1B	670.3	4/17/06 12:01 AM	7032.68			Transducer	15.55	37.96	11.39	
R-26	MP1B	670.3	4/18/06 12:01 AM	7032.69			Transducer	15.55	37.96	11.39	
R-26	MP1B	670.3	4/19/06 12:01 AM	7032.7			Transducer	15.56	37.96	11.39	
R-26	MP1B	670.3	4/20/06 12:01 AM	7032.69			Transducer	15.55	37.96	11.39	
R-26	MP1B	670.3	4/21/06 12:01 AM	7032.71			Transducer	15.55	37.97	11.39	
R-26	MP1B	670.3	4/22/06 12:01 AM	7032.71			Transducer	15.53	37.97	11.39	
R-26	MP1B	670.3	4/23/06 12:01 AM	7032.7			Transducer	15.53	37.96	11.39	
R-26	MP1B	670.3	4/24/06 12:01 AM	7032.7			Transducer	15.53	37.96	11.39	
R-26	MP1B	670.3	4/25/06 12:01 AM	7032.72			Transducer	15.53	37.97	11.39	

GFI Water Levels (Earliest Measurement of Day), October 1, 2005 - September 30, 2006

Location	Port Name	Port Depth (ft)	Measurement Date/Time	Water Level (ft)	Data Quality Code	Data Quality Reason Code	Method	Temp (C)	Transducer Pressure (psia)	Atmospheric Pressure (psi)	Comments
R-26	MP1B	670.3	4/26/06 12:01 AM	7032.7			Transducer	15.55	37.96	11.39	
R-26	MP1B	670.3	4/27/06 12:01 AM	7032.7			Transducer	15.55	37.96	11.39	
R-26	MP1B	670.3	4/28/06 12:01 AM	7032.68			Transducer	15.56	37.96	11.39	
R-26	MP1B	670.3	4/29/06 12:01 AM	7032.7			Transducer	15.55	37.96	11.39	
R-26	MP1B	670.3	4/30/06 12:01 AM	7032.69			Transducer	15.55	37.96	11.39	
R-26	MP1B	670.3	5/1/06 12:01 AM	7032.7			Transducer	15.56	37.96	11.39	
R-26	MP1B	670.3	5/2/06 12:01 AM	7032.7			Transducer	15.55	37.96	11.39	
R-26	MP1B	670.3	5/3/06 12:01 AM	7032.7			Transducer	15.55	37.96	11.39	
R-26	MP1B	670.3	5/4/06 12:01 AM	7032.71			Transducer	15.55	37.97	11.39	
R-26	MP1B	670.3	5/5/06 12:01 AM	7032.72			Transducer	15.55	37.97	11.39	
R-26	MP1B	670.3	5/6/06 12:01 AM	7032.71			Transducer	15.53	37.97	11.39	
R-26	MP1B	670.3	5/7/06 12:01 AM	7032.71			Transducer	15.53	37.97	11.39	
R-26	MP1B	670.3	5/8/06 12:01 AM	7032.7			Transducer	15.53	37.96	11.39	
R-26	MP1B	670.3	5/9/06 12:01 AM	7032.7			Transducer	15.55	37.96	11.39	
R-26	MP1B	670.3	5/10/06 12:01 AM	7032.73			Transducer	15.53	37.97	11.39	
R-26	MP1B	670.3	5/11/06 12:01 AM	7032.74			Transducer	15.55	37.98	11.39	
R-26	MP1B	670.3	5/12/06 12:01 AM	7032.69			Transducer	15.55	37.96	11.39	
R-26	MP1B	670.3	5/13/06 12:01 AM	7032.7			Transducer	15.55	37.96	11.39	
R-26	MP1B	670.3	5/14/06 12:01 AM	7032.72			Transducer	15.53	37.97	11.39	
R-26	MP1B	670.3	5/15/06 12:01 AM	7032.74			Transducer	15.55	37.98	11.39	
R-26	MP1B	670.3	5/16/06 12:01 AM	7032.73			Transducer	15.55	37.98	11.39	
R-26	MP1B	670.3	5/17/06 12:01 AM	7032.72			Transducer	15.53	37.97	11.39	
R-26	MP1B	670.3	5/18/06 12:01 AM	7032.73			Transducer	15.51	37.98	11.39	
R-26	MP1B	670.3	5/19/06 12:01 AM	7032.72			Transducer	15.53	37.97	11.39	
R-26	MP1B	670.3	5/20/06 12:01 AM	7032.72			Transducer	15.55	37.97	11.39	
R-26	MP1B	670.3	5/21/06 12:01 AM	7032.72			Transducer	15.53	37.97	11.39	
R-26	MP1B	670.3	5/22/06 12:01 AM	7032.72			Transducer	15.55	37.97	11.39	
R-26	MP1B	670.3	5/23/06 12:01 AM	7032.73			Transducer	15.53	37.98	11.39	
R-26	MP1B	670.3	5/24/06 12:01 AM	7032.72			Transducer	15.55	37.97	11.39	
R-26	MP1B	670.3	5/25/06 12:01 AM	7032.7			Transducer	15.55	37.96	11.39	
R-26	MP1B	670.3	5/26/06 12:01 AM	7032.7			Transducer	15.55	37.96	11.39	
R-26	MP1B	670.3	5/27/06 12:01 AM	7032.7			Transducer	15.55	37.96	11.39	
R-26	MP1B	670.3	5/28/06 12:01 AM	7032.72			Transducer	15.53	37.97	11.39	
R-26	MP1B	670.3	5/29/06 12:01 AM	7032.74			Transducer	15.55	37.98	11.39	
R-26	MP1B	670.3	5/30/06 12:01 AM	7032.74			Transducer	15.53	37.98	11.39	
R-26	MP1B	670.3	5/31/06 12:01 AM	7032.73			Transducer	15.53	37.98	11.39	
R-26	MP1B	670.3	6/1/06 12:01 AM	7032.77			Transducer	15.53	37.99	11.39	
R-26	MP1B	670.3	6/2/06 12:01 AM	7032.74			Transducer	15.55	37.98	11.39	
R-26	MP1B	670.3	6/3/06 12:01 AM	7032.72			Transducer	15.55	37.97	11.39	
R-26	MP1B	670.3	6/4/06 12:01 AM	7032.72			Transducer	15.55	37.97	11.39	
R-26	MP1B	670.3	6/5/06 12:01 AM	7032.73			Transducer	15.53	37.98	11.39	
R-26	MP1B	670.3	6/6/06 12:01 AM	7032.74			Transducer	15.55	37.98	11.39	
R-26	MP1B	670.3	6/7/06 12:01 AM	7032.74			Transducer	15.55	37.98	11.39	
R-26	MP1B	670.3	6/8/06 12:01 AM	7032.75			Transducer	15.55	37.98	11.39	
R-26	MP1B	670.3	6/9/06 12:01 AM	7032.75			Transducer	15.55	37.99	11.39	
R-26	MP1B	670.3	6/10/06 12:01 AM	7032.72			Transducer	15.53	37.97	11.39	
R-26	MP1B	670.3	6/11/06 12:01 AM	7032.73			Transducer	15.53	37.98	11.39	
R-26	MP1B	670.3	6/12/06 12:01 AM	7032.74			Transducer	15.55	37.98	11.39	
R-26	MP1B	670.3	6/13/06 12:01 AM	7032.74			Transducer	15.55	37.98	11.39	

GFI Water Levels (Earliest Measurement of Day), October 1, 2005 - September 30, 2006

Location	Port Name	Port Depth (ft)	Measurement Date/Time	Water Level (ft)	Data Quality Code	Data Quality Reason Code	Method	Temp (C)	Transducer Pressure (psia)	Atmospheric Pressure (psi)	Comments
R-26	MP1B	670.3	6/14/06 12:01 AM	7032.72			Transducer	15.55	37.97	11.39	
R-26	MP1B	670.3	6/15/06 12:01 AM	7032.72			Transducer	15.55	37.97	11.39	
R-26	MP1B	670.3	6/16/06 12:01 AM	7032.73			Transducer	15.53	37.98	11.39	
R-26	MP1B	670.3	6/17/06 12:01 AM	7032.74			Transducer	15.55	37.98	11.39	
R-26	MP1B	670.3	6/18/06 12:01 AM	7032.76			Transducer	15.55	37.99	11.39	
R-26	MP1B	670.3	6/19/06 12:01 AM	7032.75			Transducer	15.55	37.98	11.39	
R-26	MP1B	670.3	6/20/06 12:01 AM	7032.75			Transducer	15.55	37.98	11.39	
R-26	MP1B	670.3	6/21/06 12:01 AM	7032.75			Transducer	15.55	37.98	11.39	
R-26	MP1B	670.3	6/22/06 12:01 AM	7032.76			Transducer	15.55	37.99	11.39	
R-26	MP1B	670.3	6/23/06 12:01 AM	7032.79			Transducer	15.53	38	11.39	
R-26	MP1B	670.3	6/24/06 12:01 AM	7032.77			Transducer	15.55	37.99	11.39	
R-26	MP1B	670.3	6/25/06 12:01 AM	7032.77			Transducer	15.55	37.99	11.39	
R-26	MP1B	670.3	6/26/06 12:01 AM	7032.77			Transducer	15.55	37.99	11.39	
R-26	MP1B	670.3	6/27/06 12:01 AM	7032.76			Transducer	15.55	37.99	11.39	
R-26	MP1B	670.3	6/28/06 12:01 AM	7032.76			Transducer	15.55	37.99	11.39	
R-26	MP1B	670.3	6/29/06 12:01 AM	7032.77			Transducer	15.53	37.99	11.39	
R-26	MP1B	670.3	6/30/06 12:01 AM	7032.77			Transducer	15.53	37.99	11.39	
R-26	MP1B	670.3	7/1/06 12:01 AM	7032.78			Transducer	15.53	38	11.39	
R-26	MP1B	670.3	7/2/06 12:01 AM	7032.77			Transducer	15.53	37.99	11.39	
R-26	MP1B	670.3	7/3/06 12:01 AM	7032.77			Transducer	15.55	37.99	11.39	
R-26	MP1B	670.3	7/4/06 12:01 AM	7032.77			Transducer	15.55	37.99	11.39	
R-26	MP1B	670.3	7/5/06 12:01 AM	7032.79			Transducer	15.55	38	11.39	
R-26	MP1B	670.3	7/6/06 12:01 AM	7032.79			Transducer	15.53	38	11.39	
R-26	MP1B	670.3	7/7/06 12:01 AM	7032.77			Transducer	15.55	37.99	11.39	
R-26	MP1B	670.3	7/8/06 12:01 AM	7032.77			Transducer	15.55	37.99	11.39	
R-26	MP1B	670.3	7/9/06 12:01 AM	7032.78			Transducer	15.55	38	11.39	
R-26	MP1B	670.3	7/10/06 12:01 AM	7032.79			Transducer	15.53	38	11.39	
R-26	MP1B	670.3	7/11/06 12:01 AM	7032.78			Transducer	15.55	38	11.39	
R-26	MP1B	670.3	7/12/06 12:01 AM	7032.79			Transducer	15.53	38	11.39	
R-26	MP1B	670.3	7/13/06 12:01 AM	7032.77			Transducer	15.55	37.99	11.39	
R-26	MP1B	670.3	7/14/06 12:01 AM	7032.8			Transducer	15.53	38.01	11.39	
R-26	MP1B	670.3	7/15/06 12:01 AM	7032.81			Transducer	15.53	38.01	11.39	
R-26	MP1B	670.3	7/16/06 12:01 AM	7032.79			Transducer	15.53	38	11.39	
R-26	MP1B	670.3	7/17/06 12:01 AM	7032.78			Transducer	15.55	38	11.39	
R-26	MP1B	670.3	7/18/06 12:01 AM	7032.81			Transducer	15.53	38.01	11.39	
R-26	MP1B	670.3	7/19/06 12:01 AM	7032.77			Transducer	15.53	37.99	11.39	
R-26	MP1B	670.3	7/20/06 12:01 AM	7032.78			Transducer	15.55	38	11.39	
R-26	MP1B	670.3	7/21/06 12:01 AM	7032.79			Transducer	15.55	38	11.39	
R-26	MP1B	670.3	7/22/06 12:01 AM	7032.82			Transducer	15.53	38.01	11.39	
R-26	MP1B	670.3	7/23/06 12:01 AM	7032.79			Transducer	15.53	38	11.39	
R-26	MP1B	670.3	7/24/06 12:01 AM	7032.79			Transducer	15.53	38	11.39	
R-26	MP1B	670.3	7/25/06 12:01 AM	7032.77			Transducer	15.53	37.99	11.39	
R-26	MP1B	670.3	7/26/06 12:01 AM	7032.8			Transducer	15.53	38.01	11.39	
R-26	MP1B	670.3	7/27/06 12:01 AM	7032.77			Transducer	15.53	37.99	11.39	
R-26	MP1B	670.3	7/28/06 12:01 AM	7032.79			Transducer	15.53	38	11.39	
R-26	MP1B	670.3	7/29/06 12:01 AM	7032.78			Transducer	15.55	38	11.39	
R-26	MP1B	670.3	7/30/06 12:01 AM	7032.81			Transducer	15.53	38.01	11.39	
R-26	MP1B	670.3	7/31/06 12:01 AM	7032.81			Transducer	15.53	38.01	11.39	
R-26	MP1B	670.3	8/1/06 12:01 AM	7032.81			Transducer	15.53	38.01	11.39	

GFI Water Levels (Earliest Measurement of Day), October 1, 2005 - September 30, 2006

Location	Port Name	Port Depth (ft)	Measurement Date/Time	Water Level (ft)	Data Quality Code	Data Quality Reason Code	Method	Temp (C)	Transducer Pressure (psia)	Atmospheric Pressure (psi)	Comments
R-26	MP1B	670.3	8/2/06 12:01 AM	7032.8			Transducer	15.53	38.01	11.39	
R-26	MP1B	670.3	8/3/06 12:01 AM	7032.81			Transducer	15.55	38.01	11.39	
R-26	MP1B	670.3	8/4/06 12:01 AM	7032.81			Transducer	15.53	38.01	11.39	
R-26	MP1B	670.3	8/5/06 12:01 AM	7032.83			Transducer	15.55	38.02	11.39	
R-26	MP1B	670.3	8/6/06 12:01 AM	7032.86			Transducer	15.53	38.03	11.39	
R-26	MP1B	670.3	8/7/06 12:01 AM	7032.83			Transducer	15.53	38.02	11.39	
R-26	MP1B	670.3	8/8/06 12:01 AM	7032.83			Transducer	15.53	38.02	11.39	
R-26	MP1B	670.3	8/9/06 12:01 AM	7032.81			Transducer	15.53	38.01	11.39	
R-26	MP1B	670.3	8/10/06 12:01 AM	7032.81			Transducer	15.55	38.01	11.39	
R-26	MP1B	670.3	8/11/06 12:01 AM	7032.79			Transducer	15.53	38	11.39	
R-26	MP1B	670.3	8/12/06 12:01 AM	7032.8			Transducer	15.55	38.01	11.39	
R-26	MP1B	670.3	8/13/06 12:01 AM	7032.79			Transducer	15.53	38	11.39	
R-26	MP1B	670.3	8/14/06 12:01 AM	7032.82			Transducer	15.55	38.01	11.39	
R-26	MP1B	670.3	8/15/06 12:01 AM	7032.78			Transducer	15.53	38	11.39	
R-26	MP1B	670.3	8/16/06 12:01 AM	7032.79			Transducer	15.55	38	11.39	
R-26	MP1B	670.3	8/17/06 12:01 AM	7032.8			Transducer	15.55	38.01	11.39	
R-26	MP1B	670.3	8/18/06 12:01 AM	7032.83			Transducer	15.55	38.02	11.39	
R-26	MP1B	670.3	8/19/06 12:01 AM	7032.83			Transducer	15.53	38.02	11.39	
R-26	MP1B	670.3	8/20/06 12:01 AM	7032.84			Transducer	15.53	38.02	11.39	
R-26	MP1B	670.3	8/21/06 12:01 AM	7032.85			Transducer	15.55	38.03	11.39	
R-26	MP1B	670.3	8/22/06 12:01 AM	7032.83			Transducer	15.53	38.02	11.39	
R-26	MP1B	670.3	8/23/06 12:01 AM	7032.83			Transducer	15.53	38.02	11.39	
R-26	MP1B	670.3	8/24/06 12:01 AM	7032.81			Transducer	15.53	38.01	11.39	
R-26	MP1B	670.3	8/25/06 12:01 AM	7032.83			Transducer	15.53	38.02	11.39	
R-26	MP1B	670.3	8/26/06 12:01 AM	7032.83			Transducer	15.55	38.02	11.39	
R-26	MP1B	670.3	8/27/06 12:01 AM	7032.83			Transducer	15.53	38.02	11.39	
R-26	MP1B	670.3	8/28/06 12:01 AM	7032.83			Transducer	15.53	38.02	11.39	
R-26	MP1B	670.3	8/29/06 12:01 AM	7032.85			Transducer	15.53	38.03	11.39	
R-26	MP1B	670.3	8/30/06 12:01 AM	7032.83			Transducer	15.55	38.02	11.39	
R-26	MP1B	670.3	8/31/06 12:01 AM	7032.83			Transducer	15.55	38.02	11.39	
R-26	MP1B	670.3	9/1/06 12:01 AM	7032.85			Transducer	15.53	38.03	11.39	
R-26	MP1B	670.3	9/2/06 12:01 AM	7032.85			Transducer	15.53	38.03	11.39	
R-26	MP1B	670.3	9/3/06 12:01 AM	7032.85			Transducer	15.55	38.03	11.39	
R-26	MP1B	670.3	9/4/06 12:01 AM	7032.85			Transducer	15.55	38.03	11.39	
R-26	MP1B	670.3	9/5/06 12:01 AM	7032.85			Transducer	15.55	38.03	11.39	
R-26	MP1B	670.3	9/6/06 12:01 AM	7032.83			Transducer	15.55	38.02	11.39	
R-26	MP1B	670.3	9/7/06 12:01 AM	7032.83			Transducer	15.56	38.02	11.39	
R-26	MP1B	670.3	9/8/06 12:01 AM	7032.84			Transducer	15.53	38.02	11.39	
R-26	MP1B	670.3	9/9/06 12:01 AM	7032.83			Transducer	15.55	38.02	11.39	
R-26	MP1B	670.3	9/10/06 12:01 AM	7032.84			Transducer	15.53	38.02	11.39	
R-26	MP1B	670.3	9/11/06 12:01 AM	7032.85			Transducer	15.53	38.03	11.39	
R-26	MP1B	670.3	9/12/06 12:01 AM	7032.87			Transducer	15.53	38.04	11.39	
R-26	MP1B	670.3	9/13/06 12:01 AM	7032.87			Transducer	15.53	38.04	11.39	
R-26	MP1B	670.3	9/14/06 12:01 AM	7032.84			Transducer	15.51	38.02	11.39	
R-26	MP1B	670.3	9/15/06 12:01 AM	7032.85			Transducer	15.53	38.03	11.39	
R-26	MP1B	670.3	9/16/06 12:01 AM	7032.86			Transducer	15.53	38.03	11.39	
R-26	MP1B	670.3	9/17/06 12:01 AM	7032.87			Transducer	15.55	38.04	11.39	
R-26	MP1B	670.3	9/18/06 12:01 AM	7032.87			Transducer	15.55	38.04	11.39	
R-26	MP1B	670.3	9/19/06 12:01 AM	7032.87			Transducer	15.55	38.04	11.39	

GFI Water Levels (Earliest Measurement of Day), October 1, 2005 - September 30, 2006

Location	Port Name	Port Depth (ft)	Measurement Date/Time	Water Level (ft)	Data Quality Code	Data Quality Reason Code	Method	Temp (C)	Transducer Pressure (psia)	Atmospheric Pressure (psi)	Comments
R-26	MP1B	670.3	9/20/06 12:01 AM	7032.85			Transducer	15.53	38.03	11.39	
R-26	MP1B	670.3	9/21/06 12:01 AM	7032.84			Transducer	15.53	38.02	11.39	
R-26	MP1B	670.3	9/22/06 12:01 AM	7032.84			Transducer	15.53	38.02	11.39	
R-26	MP1B	670.3	9/23/06 12:01 AM	7032.9			Transducer	15.53	38.05	11.39	
R-26	MP1B	670.3	9/24/06 12:01 AM	7032.91			Transducer	15.53	38.05	11.39	
R-26	MP1B	670.3	9/25/06 12:01 AM	7032.89			Transducer	15.53	38.04	11.39	
R-26	MP1B	670.3	9/26/06 12:01 AM	7032.9			Transducer	15.53	38.05	11.39	
R-26	MP1B	670.3	9/27/06 12:01 AM	7032.88			Transducer	15.53	38.04	11.39	
R-26	MP1B	670.3	9/28/06 12:01 AM	7032.9			Transducer	15.55	38.05	11.39	
R-26	MP1B	670.3	9/29/06 12:01 AM	7032.89			Transducer	15.51	38.04	11.39	
R-26	MP1B	670.3	9/30/06 12:01 AM	7032.88			Transducer	15.53	38.04	11.39	
R-26	MP2B	1438	11/3/05 12:45 PM	6542.72			Transducer	0	158.54	11.6	2b Po install XDs P falling
R-26	MP2B	1438	11/4/05 12:12 AM	6541.06			Transducer	26.91	157.82	11.6	
R-26	MP2B	1438	11/5/05 12:12 AM	6541.17			Transducer	26.91	157.87	11.6	
R-26	MP2B	1438	11/6/05 12:12 AM	6541.18			Transducer	26.93	157.87	11.6	
R-26	MP2B	1438	11/7/05 12:12 AM	6541.2			Transducer	26.91	157.88	11.6	
R-26	MP2B	1438	11/8/05 12:12 AM	6541.24			Transducer	26.91	157.9	11.6	
R-26	MP2B	1438	11/9/05 12:12 AM	6541.17			Transducer	26.91	157.87	11.6	
R-26	MP2B	1438	11/10/05 12:12 AM	6541.27			Transducer	26.91	157.91	11.6	
R-26	MP2B	1438	11/11/05 12:01 AM	6541.03			Transducer	26.91	157.81	11.6	
R-26	MP2B	1438	11/12/05 12:01 AM	6541.01			Transducer	26.91	157.8	11.6	
R-26	MP2B	1438	11/13/05 12:01 AM	6541			Transducer	26.91	157.79	11.6	
R-26	MP2B	1438	11/14/05 12:01 AM	6541			Transducer	26.91	157.79	11.6	
R-26	MP2B	1438	11/15/05 12:01 AM	6540.81			Transducer	26.91	157.71	11.6	
R-26	MP2B	1438	11/16/05 12:01 AM	6540.96			Transducer	26.91	157.78	11.6	
R-26	MP2B	1438	11/17/05 12:01 AM	6540.07			Transducer	26.91	157.39	11.6	
R-26	MP2B	1438	11/18/05 12:01 AM	6540.24			Transducer	26.91	157.47	11.6	
R-26	MP2B	1438	11/19/05 12:01 AM	6540			Transducer	26.91	157.36	11.6	
R-26	MP2B	1438	11/20/05 12:01 AM	6540.15			Transducer	26.91	157.43	11.6	
R-26	MP2B	1438	11/21/05 12:01 AM	6540.24			Transducer	26.91	157.47	11.6	
R-26	MP2B	1438	11/22/05 12:01 AM	6540.09			Transducer	26.91	157.4	11.6	
R-26	MP2B	1438	11/23/05 12:01 AM	6540.09			Transducer	26.91	157.4	11.6	
R-26	MP2B	1438	11/24/05 12:01 AM	6539.9			Transducer	26.91	157.32	11.6	
R-26	MP2B	1438	11/25/05 12:01 AM	6539.97			Transducer	26.91	157.35	11.6	
R-26	MP2B	1438	11/26/05 12:01 AM	6539.95			Transducer	26.91	157.34	11.6	
R-26	MP2B	1438	11/27/05 12:01 AM	6539.74			Transducer	26.91	157.25	11.6	
R-26	MP2B	1438	11/28/05 12:01 AM	6539.85			Transducer	26.91	157.29	11.6	
R-26	MP2B	1438	11/29/05 12:01 AM	6539.83			Transducer	26.91	157.29	11.6	
R-26	MP2B	1438	11/30/05 12:01 AM	6539.78			Transducer	26.91	157.26	11.6	
R-26	MP2B	1438	12/1/05 12:01 AM	6539.76			Transducer	26.91	157.26	11.6	
R-26	MP2B	1438	12/2/05 12:01 AM	6539.91			Transducer	26.91	157.32	11.6	
R-26	MP2B	1438	12/3/05 12:01 AM	6539.69			Transducer	26.91	157.23	11.6	
R-26	MP2B	1438	12/4/05 12:01 AM	6539.67			Transducer	26.91	157.22	11.6	
R-26	MP2B	1438	12/5/05 12:01 AM	6539.79			Transducer	26.93	157.27	11.6	
R-26	MP2B	1438	12/6/05 12:01 AM	6539.79			Transducer	26.91	157.27	11.6	
R-26	MP2B	1438	12/7/05 12:01 AM	6539.69			Transducer	26.91	157.23	11.6	
R-26	MP2B	1438	12/8/05 12:01 AM	6539.83			Transducer	26.91	157.29	11.6	
R-26	MP2B	1438	12/9/05 12:01 AM	6539.9			Transducer	26.91	157.32	11.6	
R-26	MP2B	1438	12/10/05 12:01 AM	6539.61			Transducer	26.91	157.19	11.6	

GFI Water Levels (Earliest Measurement of Day), October 1, 2005 - September 30, 2006

Location	Port Name	Port Depth (ft)	Measurement Date/Time	Water Level (ft)	Data Quality Code	Data Quality Reason Code	Method	Temp (C)	Transducer Pressure (psia)	Atmospheric Pressure (psi)	Comments
R-26	MP2B	1438	12/11/05 12:01 AM	6539.71			Transducer	26.91	157.23	11.6	
R-26	MP2B	1438	12/12/05 12:01 AM	6539.71			Transducer	26.91	157.23	11.6	
R-26	MP2B	1438	12/13/05 12:01 AM	6539.61			Transducer	26.91	157.19	11.6	
R-26	MP2B	1438	12/14/05 12:01 AM	6539.52			Transducer	26.93	157.15	11.6	
R-26	MP2B	1438	12/15/05 12:01 AM	6539.47			Transducer	26.91	157.13	11.6	
R-26	MP2B	1438	12/16/05 12:01 AM	6539.45			Transducer	26.91	157.12	11.6	
R-26	MP2B	1438	12/17/05 12:01 AM	6539.52			Transducer	26.91	157.15	11.6	
R-26	MP2B	1438	12/18/05 12:01 AM	6539.57			Transducer	26.91	157.18	11.6	
R-26	MP2B	1438	12/19/05 12:01 AM	6539.54			Transducer	26.91	157.16	11.6	
R-26	MP2B	1438	12/20/05 12:01 AM	6539.67			Transducer	26.91	157.22	11.6	
R-26	MP2B	1438	12/21/05 12:01 AM	6539.69			Transducer	26.91	157.23	11.6	
R-26	MP2B	1438	12/22/05 12:01 AM	6539.62			Transducer	26.91	157.2	11.6	
R-26	MP2B	1438	12/23/05 12:01 AM	6539.57			Transducer	26.91	157.18	11.6	
R-26	MP2B	1438	12/24/05 12:01 AM	6539.52			Transducer	26.91	157.15	11.6	
R-26	MP2B	1438	12/25/05 12:01 AM	6539.5			Transducer	26.91	157.15	11.6	
R-26	MP2B	1438	12/26/05 12:01 AM	6539.49			Transducer	26.91	157.14	11.6	
R-26	MP2B	1438	12/27/05 12:01 AM	6539.26			Transducer	26.91	157.04	11.6	
R-26	MP2B	1438	12/28/05 12:01 AM	6539.29			Transducer	26.93	157.05	11.6	
R-26	MP2B	1438	12/29/05 12:01 AM	6539.19			Transducer	26.91	157.01	11.6	
R-26	MP2B	1438	12/30/05 12:01 AM	6539.64			Transducer	26.91	157.2	11.6	
R-26	MP2B	1438	12/31/05 12:01 AM	6539.62			Transducer	26.93	157.2	11.6	
R-26	MP2B	1438	1/1/06 12:01 AM	6539.54			Transducer	26.91	157.16	11.6	
R-26	MP2B	1438	1/2/06 12:01 AM	6539.54			Transducer	26.91	157.16	11.6	
R-26	MP2B	1438	1/3/06 12:01 AM	6539.5			Transducer	26.91	157.15	11.6	
R-26	MP2B	1438	1/4/06 12:01 AM	6539.9			Transducer	26.91	157.32	11.6	
R-26	MP2B	1438	1/5/06 12:01 AM	6539.76			Transducer	26.91	157.26	11.6	
R-26	MP2B	1438	1/6/06 12:01 AM	6539.5			Transducer	26.91	157.15	11.6	
R-26	MP2B	1438	1/7/06 12:01 AM	6540.22			Transducer	26.91	157.46	11.6	
R-26	MP2B	1438	1/8/06 12:01 AM	6539.93			Transducer	26.91	157.33	11.6	
R-26	MP2B	1438	1/9/06 12:01 AM	6539.93			Transducer	26.91	157.33	11.6	
R-26	MP2B	1438	1/10/06 12:01 AM	6540.07			Transducer	26.91	157.39	11.6	
R-26	MP2B	1438	1/11/06 12:01 AM	6539.33			Transducer	26.93	157.07	11.6	
R-26	MP2B	1438	1/12/06 12:01 AM	6539.86			Transducer	26.93	157.3	11.6	
R-26	MP2B	1438	1/13/06 12:01 AM	6540.03			Transducer	26.91	157.38	11.6	
R-26	MP2B	1438	1/14/06 12:01 AM	6540.03			Transducer	26.93	157.37	11.6	
R-26	MP2B	1438	1/15/06 12:01 AM	6540.02			Transducer	26.91	157.37	11.6	
R-26	MP2B	1438	1/16/06 12:01 AM	6539.79			Transducer	26.91	157.27	11.6	
R-26	MP2B	1438	1/17/06 12:01 AM	6539.86			Transducer	26.91	157.3	11.6	
R-26	MP2B	1438	1/18/06 12:01 AM	6540			Transducer	26.93	157.36	11.6	
R-26	MP2B	1438	1/19/06 12:01 AM	6539.81			Transducer	26.93	157.28	11.6	
R-26	MP2B	1438	1/20/06 12:01 AM	6539.7			Transducer	26.93	157.23	11.6	
R-26	MP2B	1438	1/21/06 12:01 AM	6539.79			Transducer	26.91	157.27	11.6	
R-26	MP2B	1438	1/22/06 12:01 AM	6539.73			Transducer	26.91	157.24	11.6	
R-26	MP2B	1438	1/23/06 12:01 AM	6539.62			Transducer	26.93	157.2	11.6	
R-26	MP2B	1438	1/24/06 12:01 AM	6539.67			Transducer	26.91	157.22	11.6	
R-26	MP2B	1438	1/25/06 12:01 AM	6539.82			Transducer	26.93	157.28	11.6	
R-26	MP2B	1438	1/26/06 12:01 AM	6539.57			Transducer	26.91	157.18	11.6	
R-26	MP2B	1438	1/27/06 12:01 AM	6539.38			Transducer	26.91	157.09	11.6	
R-26	MP2B	1438	1/28/06 12:01 AM	6539.31			Transducer	26.93	157.06	11.6	

GFI Water Levels (Earliest Measurement of Day), October 1, 2005 - September 30, 2006

Location	Port Name	Port Depth (ft)	Measurement Date/Time	Water Level (ft)	Data Quality Code	Data Quality Reason Code	Method	Temp (C)	Transducer Pressure (psia)	Atmospheric Pressure (psi)	Comments
R-26	MP2B	1438	1/29/06 12:01 AM	6539.25			Transducer	26.91	157.03	11.6	
R-26	MP2B	1438	1/30/06 12:01 AM	6539.33			Transducer	26.91	157.07	11.6	
R-26	MP2B	1438	1/31/06 12:01 AM	6539.21			Transducer	26.91	157.02	11.6	
R-26	MP2B	1438	2/1/06 12:01 AM	6539.23			Transducer	26.91	157.03	11.6	
R-26	MP2B	1438	2/2/06 12:01 AM	6539.19			Transducer	26.93	157.01	11.6	
R-26	MP2B	1438	2/3/06 12:01 AM	6539.26			Transducer	26.91	157.04	11.6	
R-26	MP2B	1438	2/4/06 12:01 AM	6539.33			Transducer	26.93	157.07	11.6	
R-26	MP2B	1438	2/5/06 12:01 AM	6539.31			Transducer	26.91	157.06	11.6	
R-26	MP2B	1438	2/6/06 12:01 AM	6539.37			Transducer	26.91	157.09	11.6	
R-26	MP2B	1438	2/7/06 12:01 AM	6539.61			Transducer	26.91	157.19	11.6	
R-26	MP2B	1438	2/8/06 12:01 AM	6539.5			Transducer	26.93	157.14	11.6	
R-26	MP2B	1438	2/9/06 12:01 AM	6539.37			Transducer	26.91	157.09	11.6	
R-26	MP2B	1438	2/10/06 12:01 AM	6539.3			Transducer	26.91	157.06	11.6	
R-26	MP2B	1438	2/11/06 12:01 AM	6539.37			Transducer	26.91	157.09	11.6	
R-26	MP2B	1438	2/12/06 12:01 AM	6539.24			Transducer	26.93	157.03	11.6	
R-26	MP2B	1438	2/13/06 12:01 AM	6539.23			Transducer	26.91	157.03	11.6	
R-26	MP2B	1438	2/14/06 12:01 AM	6539.16			Transducer	26.93	156.99	11.6	
R-26	MP2B	1438	2/15/06 12:01 AM	6539.06			Transducer	26.91	156.95	11.6	
R-26	MP2B	1438	2/16/06 12:01 AM	6538.9			Transducer	26.93	156.88	11.6	
R-26	MP2B	1438	2/17/06 12:01 AM	6539.06			Transducer	26.91	156.95	11.6	
R-26	MP2B	1438	2/18/06 12:01 AM	6539.07			Transducer	26.93	156.96	11.6	
R-26	MP2B	1438	2/19/06 12:01 AM	6539.04			Transducer	26.91	156.94	11.6	
R-26	MP2B	1438	2/20/06 12:01 AM	6539.01			Transducer	26.91	156.93	11.6	
R-26	MP2B	1438	2/21/06 12:01 AM	6539.14			Transducer	26.91	156.99	11.6	
R-26	MP2B	1438	2/23/06 4:07 PM	6539.12			Transducer	26.86	156.98	11.6	
R-26	MP2B	1438	2/24/06 12:37 AM	6539.25			Transducer	26.91	157.03	11.6	
R-26	MP2B	1438	2/25/06 12:37 AM	6539.13			Transducer	26.91	156.98	11.6	
R-26	MP2B	1438	2/26/06 12:37 AM	6539.42			Transducer	26.91	157.11	11.6	
R-26	MP2B	1438	2/27/06 12:37 AM	6539.38			Transducer	26.91	157.09	11.6	
R-26	MP2B	1438	2/28/06 12:37 AM	6539.25			Transducer	26.91	157.03	11.6	
R-26	MP2B	1438	3/1/06 12:37 AM	6539.26			Transducer	26.93	157.04	11.6	
R-26	MP2B	1438	3/2/06 12:37 AM	6539.19			Transducer	26.91	157.01	11.6	
R-26	MP2B	1438	3/3/06 12:37 AM	6539.18			Transducer	26.91	157	11.6	
R-26	MP2B	1438	3/4/06 12:37 AM	6539.25			Transducer	26.91	157.03	11.6	
R-26	MP2B	1438	3/5/06 12:37 AM	6539.43			Transducer	26.91	157.12	11.6	
R-26	MP2B	1438	3/6/06 12:37 AM	6539.5			Transducer	26.91	157.15	11.6	
R-26	MP2B	1438	3/7/06 12:37 AM	6539.37			Transducer	26.91	157.09	11.6	
R-26	MP2B	1438	3/8/06 12:37 AM	6539.16			Transducer	26.91	157	11.6	
R-26	MP2B	1438	3/9/06 12:37 AM	6538.9			Transducer	26.93	156.88	11.6	
R-26	MP2B	1438	3/10/06 12:37 AM	6538.94			Transducer	26.91	156.9	11.6	
R-26	MP2B	1438	3/11/06 12:37 AM	6539.01			Transducer	26.91	156.93	11.6	
R-26	MP2B	1438	3/12/06 12:37 AM	6538.97			Transducer	26.91	156.91	11.6	
R-26	MP2B	1438	3/13/06 12:37 AM	6538.97			Transducer	26.91	156.91	11.6	
R-26	MP2B	1438	3/14/06 12:37 AM	6538.99			Transducer	26.91	156.92	11.6	
R-26	MP2B	1438	3/15/06 12:37 AM	6538.94			Transducer	26.91	156.9	11.6	
R-26	MP2B	1438	3/16/06 12:37 AM	6538.95			Transducer	26.93	156.91	11.6	
R-26	MP2B	1438	3/17/06 12:37 AM	6538.95			Transducer	26.93	156.91	11.6	
R-26	MP2B	1438	3/18/06 12:37 AM	6538.87			Transducer	26.91	156.87	11.6	
R-26	MP2B	1438	3/19/06 12:37 AM	6538.78			Transducer	26.93	156.83	11.6	

GFI Water Levels (Earliest Measurement of Day), October 1, 2005 - September 30, 2006

Location	Port Name	Port Depth (ft)	Measurement Date/Time	Water Level (ft)	Data Quality Code	Data Quality Reason Code	Method	Temp (C)	Transducer Pressure (psia)	Atmospheric Pressure (psi)	Comments
R-26	MP2B	1438	3/20/06 12:37 AM	6538.83			Transducer	26.93	156.85	11.6	
R-26	MP2B	1438	3/21/06 12:37 AM	6539.06			Transducer	26.91	156.95	11.6	
R-26	MP2B	1438	3/22/06 12:37 AM	6539.1			Transducer	26.93	156.97	11.6	
R-26	MP2B	1438	3/23/06 12:37 AM	6539.33			Transducer	26.91	157.07	11.6	
R-26	MP2B	1438	3/24/06 12:37 AM	6539.25			Transducer	26.91	157.03	11.6	
R-26	MP2B	1438	3/25/06 12:01 AM	6539.19			Transducer	26.91	157.01	11.6	
R-26	MP2B	1438	3/26/06 12:01 AM	6539.05			Transducer	26.93	156.95	11.6	
R-26	MP2B	1438	3/27/06 12:01 AM	6539.09			Transducer	26.93	156.97	11.6	
R-26	MP2B	1438	3/28/06 12:01 AM	6539.14			Transducer	26.93	156.99	11.6	
R-26	MP2B	1438	3/29/06 12:01 AM	6539.13			Transducer	26.91	156.98	11.6	
R-26	MP2B	1438	3/30/06 12:01 AM	6539.04			Transducer	26.91	156.94	11.6	
R-26	MP2B	1438	3/31/06 12:01 AM	6539.05			Transducer	26.93	156.95	11.6	
R-26	MP2B	1438	4/1/06 12:01 AM	6539.01			Transducer	26.91	156.93	11.6	
R-26	MP2B	1438	4/2/06 12:01 AM	6539.07			Transducer	26.91	156.96	11.6	
R-26	MP2B	1438	4/3/06 12:01 AM	6539.12			Transducer	26.93	156.98	11.6	
R-26	MP2B	1438	4/4/06 12:01 AM	6539.16			Transducer	26.91	157	11.6	
R-26	MP2B	1438	4/5/06 12:01 AM	6539.04			Transducer	26.91	156.94	11.6	
R-26	MP2B	1438	4/6/06 12:01 AM	6538.92			Transducer	26.91	156.89	11.6	
R-26	MP2B	1438	4/7/06 12:01 AM	6538.9			Transducer	26.93	156.88	11.6	
R-26	MP2B	1438	4/8/06 12:01 AM	6538.99			Transducer	26.91	156.92	11.6	
R-26	MP2B	1438	4/9/06 12:01 AM	6538.9			Transducer	26.91	156.89	11.6	
R-26	MP2B	1438	4/10/06 12:01 AM	6538.95			Transducer	26.91	156.91	11.6	
R-26	MP2B	1438	4/11/06 12:01 AM	6538.87			Transducer	26.91	156.87	11.6	
R-26	MP2B	1438	4/12/06 12:01 AM	6538.88			Transducer	26.93	156.88	11.6	
R-26	MP2B	1438	4/13/06 12:01 AM	6539.16			Transducer	26.91	157	11.6	
R-26	MP2B	1438	4/14/06 12:01 AM	6538.92			Transducer	26.93	156.89	11.6	
R-26	MP2B	1438	4/15/06 12:01 AM	6538.54			Transducer	26.93	156.73	11.6	
R-26	MP2B	1438	4/16/06 12:01 AM	6538.37			Transducer	26.92	156.65	11.6	
R-26	MP2B	1438	4/17/06 12:01 AM	6538.56			Transducer	26.93	156.73	11.6	
R-26	MP2B	1438	4/18/06 12:01 AM	6538.66			Transducer	26.93	156.78	11.6	
R-26	MP2B	1438	4/19/06 12:01 AM	6538.63			Transducer	26.91	156.77	11.6	
R-26	MP2B	1438	4/20/06 12:01 AM	6538.7			Transducer	26.91	156.8	11.6	
R-26	MP2B	1438	4/21/06 12:01 AM	6538.71			Transducer	26.91	156.8	11.6	
R-26	MP2B	1438	4/22/06 12:01 AM	6538.85			Transducer	26.91	156.86	11.6	
R-26	MP2B	1438	4/23/06 12:01 AM	6538.81			Transducer	26.93	156.85	11.6	
R-26	MP2B	1438	4/24/06 12:01 AM	6538.83			Transducer	26.91	156.86	11.6	
R-26	MP2B	1438	4/25/06 12:01 AM	6538.86			Transducer	26.93	156.87	11.6	
R-26	MP2B	1438	4/26/06 12:01 AM	6538.97			Transducer	26.93	156.91	11.6	
R-26	MP2B	1438	4/27/06 12:01 AM	6538.92			Transducer	26.93	156.89	11.6	
R-26	MP2B	1438	4/28/06 12:01 AM	6538.83			Transducer	26.93	156.85	11.6	
R-26	MP2B	1438	4/29/06 12:01 AM	6538.83			Transducer	26.91	156.86	11.6	
R-26	MP2B	1438	4/30/06 12:01 AM	6538.78			Transducer	26.93	156.83	11.6	
R-26	MP2B	1438	5/1/06 12:01 AM	6538.83			Transducer	26.93	156.85	11.6	
R-26	MP2B	1438	5/2/06 12:01 AM	6538.8			Transducer	26.93	156.84	11.6	
R-26	MP2B	1438	5/3/06 12:01 AM	6538.69			Transducer	26.93	156.79	11.6	
R-26	MP2B	1438	5/4/06 12:01 AM	6538.73			Transducer	26.91	156.81	11.6	
R-26	MP2B	1438	5/5/06 12:01 AM	6538.65			Transducer	26.91	156.77	11.6	
R-26	MP2B	1438	5/6/06 12:01 AM	6538.53			Transducer	26.92	156.72	11.6	
R-26	MP2B	1438	5/7/06 12:01 AM	6538.45			Transducer	26.93	156.69	11.6	

GFI Water Levels (Earliest Measurement of Day), October 1, 2005 - September 30, 2006

Location	Port Name	Port Depth (ft)	Measurement Date/Time	Water Level (ft)	Data Quality Code	Data Quality Reason Code	Method	Temp (C)	Transducer Pressure (psia)	Atmospheric Pressure (psi)	Comments
R-26	MP2B	1438	5/8/06 12:01 AM	6538.45			Transducer	26.93	156.69	11.6	
R-26	MP2B	1438	5/9/06 12:01 AM	6538.42			Transducer	26.93	156.68	11.6	
R-26	MP2B	1438	5/10/06 12:01 AM	6538.61			Transducer	26.91	156.76	11.6	
R-26	MP2B	1438	5/11/06 12:01 AM	6538.8			Transducer	26.91	156.84	11.6	
R-26	MP2B	1438	5/12/06 12:01 AM	6538.85			Transducer	26.93	156.86	11.6	
R-26	MP2B	1438	5/13/06 12:01 AM	6538.78			Transducer	26.93	156.83	11.6	
R-26	MP2B	1438	5/14/06 12:01 AM	6538.78			Transducer	26.93	156.83	11.6	
R-26	MP2B	1438	5/15/06 12:01 AM	6538.87			Transducer	26.91	156.87	11.6	
R-26	MP2B	1438	5/16/06 12:01 AM	6539.05			Transducer	26.93	156.95	11.6	
R-26	MP2B	1438	5/17/06 12:01 AM	6538.87			Transducer	26.91	156.87	11.6	
R-26	MP2B	1438	5/18/06 12:01 AM	6538.9			Transducer	26.91	156.89	11.6	
R-26	MP2B	1438	5/19/06 12:01 AM	6538.17			Transducer	26.92	156.57	11.6	
R-26	MP2B	1438	5/20/06 12:01 AM	6538.82			Transducer	26.91	156.85	11.6	
R-26	MP2B	1438	5/21/06 12:01 AM	6538.83			Transducer	26.91	156.86	11.6	
R-26	MP2B	1438	5/22/06 12:01 AM	6538.82			Transducer	26.91	156.85	11.6	
R-26	MP2B	1438	5/23/06 12:01 AM	6538.8			Transducer	26.93	156.84	11.6	
R-26	MP2B	1438	5/24/06 12:01 AM	6538.81			Transducer	26.93	156.85	11.6	
R-26	MP2B	1438	5/25/06 12:01 AM	6538.8			Transducer	26.91	156.84	11.6	
R-26	MP2B	1438	5/26/06 12:01 AM	6538.64			Transducer	26.93	156.77	11.6	
R-26	MP2B	1438	5/27/06 12:01 AM	6538.56			Transducer	26.92	156.74	11.6	
R-26	MP2B	1438	5/28/06 12:01 AM	6538.56			Transducer	26.92	156.74	11.6	
R-26	MP2B	1438	5/29/06 12:01 AM	6538.62			Transducer	26.93	156.76	11.6	
R-26	MP2B	1438	5/30/06 12:01 AM	6538.68			Transducer	26.93	156.79	11.6	
R-26	MP2B	1438	5/31/06 12:01 AM	6538.57			Transducer	26.93	156.74	11.6	
R-26	MP2B	1438	6/1/06 12:01 AM	6538.62			Transducer	26.93	156.76	11.6	
R-26	MP2B	1438	6/2/06 12:01 AM	6538.13			Transducer	26.93	156.55	11.6	
R-26	MP2B	1438	6/3/06 12:01 AM	6538.09			Transducer	26.93	156.53	11.6	
R-26	MP2B	1438	6/4/06 12:01 AM	6538.13			Transducer	26.92	156.55	11.6	
R-26	MP2B	1438	6/5/06 12:01 AM	6538.23			Transducer	26.92	156.6	11.6	
R-26	MP2B	1438	6/6/06 12:01 AM	6538.01			Transducer	26.92	156.5	11.6	
R-26	MP2B	1438	6/7/06 12:01 AM	6538.11			Transducer	26.93	156.54	11.6	
R-26	MP2B	1438	6/8/06 12:01 AM	6537.99			Transducer	26.93	156.49	11.6	
R-26	MP2B	1438	6/9/06 12:01 AM	6538.2			Transducer	26.92	156.58	11.6	
R-26	MP2B	1438	6/10/06 12:01 AM	6537.99			Transducer	26.93	156.49	11.6	
R-26	MP2B	1438	6/11/06 12:01 AM	6537.73			Transducer	26.93	156.38	11.6	
R-26	MP2B	1438	6/12/06 12:01 AM	6537.65			Transducer	26.93	156.34	11.6	
R-26	MP2B	1438	6/13/06 12:01 AM	6537.93			Transducer	26.92	156.46	11.6	
R-26	MP2B	1438	6/14/06 12:01 AM	6538.33			Transducer	26.93	156.64	11.6	
R-26	MP2B	1438	6/15/06 12:01 AM	6538.08			Transducer	26.92	156.53	11.6	
R-26	MP2B	1438	6/16/06 12:01 AM	6538.17			Transducer	26.92	156.57	11.6	
R-26	MP2B	1438	6/17/06 12:01 AM	6538.35			Transducer	26.93	156.65	11.6	
R-26	MP2B	1438	6/18/06 12:01 AM	6538.2			Transducer	26.92	156.58	11.6	
R-26	MP2B	1438	6/19/06 12:01 AM	6538.37			Transducer	26.92	156.65	11.6	
R-26	MP2B	1438	6/20/06 12:01 AM	6538.28			Transducer	26.93	156.62	11.6	
R-26	MP2B	1438	6/21/06 12:01 AM	6538.26			Transducer	26.93	156.61	11.6	
R-26	MP2B	1438	6/22/06 12:01 AM	6538.26			Transducer	26.93	156.61	11.6	
R-26	MP2B	1438	6/23/06 12:01 AM	6538.25			Transducer	26.93	156.6	11.6	
R-26	MP2B	1438	6/24/06 12:01 AM	6538.27			Transducer	26.92	156.61	11.6	
R-26	MP2B	1438	6/25/06 12:01 AM	6538.25			Transducer	26.92	156.6	11.6	

GFI Water Levels (Earliest Measurement of Day), October 1, 2005 - September 30, 2006

Location	Port Name	Port Depth (ft)	Measurement Date/Time	Water Level (ft)	Data Quality Code	Data Quality Reason Code	Method	Temp (C)	Transducer Pressure (psia)	Atmospheric Pressure (psi)	Comments
R-26	MP2B	1438	6/26/06 12:01 AM	6538.33			Transducer	26.93	156.64	11.6	
R-26	MP2B	1438	6/27/06 12:01 AM	6538.34			Transducer	26.92	156.64	11.6	
R-26	MP2B	1438	6/28/06 12:01 AM	6538.3			Transducer	26.92	156.63	11.6	
R-26	MP2B	1438	6/29/06 12:01 AM	6538.29			Transducer	26.92	156.62	11.6	
R-26	MP2B	1438	6/30/06 12:01 AM	6538.22			Transducer	26.92	156.59	11.6	
R-26	MP2B	1438	7/1/06 12:01 AM	6538.17			Transducer	26.92	156.57	11.6	
R-26	MP2B	1438	7/2/06 12:01 AM	6538.13			Transducer	26.92	156.55	11.6	
R-26	MP2B	1438	7/3/06 12:01 AM	6538.13			Transducer	26.92	156.55	11.6	
R-26	MP2B	1438	7/4/06 12:01 AM	6538.1			Transducer	26.92	156.54	11.6	
R-26	MP2B	1438	7/5/06 12:01 AM	6538.11			Transducer	26.92	156.54	11.6	
R-26	MP2B	1438	7/6/06 12:01 AM	6538.06			Transducer	26.93	156.52	11.6	
R-26	MP2B	1438	7/7/06 12:01 AM	6538.01			Transducer	26.92	156.5	11.6	
R-26	MP2B	1438	7/8/06 12:01 AM	6538.13			Transducer	26.93	156.55	11.6	
R-26	MP2B	1438	7/9/06 12:01 AM	6538.09			Transducer	26.93	156.53	11.6	
R-26	MP2B	1438	7/10/06 12:01 AM	6537.99			Transducer	26.92	156.49	11.6	
R-26	MP2B	1438	7/11/06 12:01 AM	6538.01			Transducer	26.92	156.5	11.6	
R-26	MP2B	1438	7/12/06 12:01 AM	6538.02			Transducer	26.93	156.5	11.6	
R-26	MP2B	1438	7/13/06 12:01 AM	6538.03			Transducer	26.92	156.51	11.6	
R-26	MP2B	1438	7/14/06 12:01 AM	6538.01			Transducer	26.93	156.5	11.6	
R-26	MP2B	1438	7/15/06 12:01 AM	6538.02			Transducer	26.93	156.5	11.6	
R-26	MP2B	1438	7/16/06 12:01 AM	6537.96			Transducer	26.93	156.47	11.6	
R-26	MP2B	1438	7/17/06 12:01 AM	6537.69			Transducer	26.92	156.36	11.6	
R-26	MP2B	1438	7/18/06 12:01 AM	6538.13			Transducer	26.93	156.55	11.6	
R-26	MP2B	1438	7/19/06 12:01 AM	6538.02			Transducer	26.93	156.5	11.6	
R-26	MP2B	1438	7/20/06 12:01 AM	6538.01			Transducer	26.92	156.5	11.6	
R-26	MP2B	1438	7/21/06 12:01 AM	6538.06			Transducer	26.92	156.52	11.6	
R-26	MP2B	1438	7/22/06 12:01 AM	6538.18			Transducer	26.93	156.57	11.6	
R-26	MP2B	1438	7/23/06 12:01 AM	6538.1			Transducer	26.92	156.54	11.6	
R-26	MP2B	1438	7/24/06 12:01 AM	6538.94			Transducer	26.91	156.9	11.6	
R-26	MP2B	1438	7/25/06 12:01 AM	6538.8			Transducer	26.91	156.84	11.6	
R-26	MP2B	1438	7/26/06 12:01 AM	6538.76			Transducer	26.93	156.82	11.6	
R-26	MP2B	1438	7/27/06 12:01 AM	6538.8			Transducer	26.93	156.84	11.6	
R-26	MP2B	1438	7/28/06 12:01 AM	6538.8			Transducer	26.93	156.84	11.6	
R-26	MP2B	1438	7/29/06 12:01 AM	6538.68			Transducer	26.91	156.79	11.6	
R-26	MP2B	1438	7/30/06 12:01 AM	6538.54			Transducer	26.92	156.73	11.6	
R-26	MP2B	1438	7/31/06 12:01 AM	6538.54			Transducer	26.93	156.73	11.6	
R-26	MP2B	1438	8/1/06 12:01 AM	6538.49			Transducer	26.93	156.71	11.6	
R-26	MP2B	1438	8/2/06 12:01 AM	6538.58			Transducer	26.92	156.74	11.6	
R-26	MP2B	1438	8/3/06 12:01 AM	6538.59			Transducer	26.91	156.75	11.6	
R-26	MP2B	1438	8/4/06 12:01 AM	6538.56			Transducer	26.92	156.74	11.6	
R-26	MP2B	1438	8/5/06 12:01 AM	6538.51			Transducer	26.92	156.71	11.6	
R-26	MP2B	1438	8/6/06 12:01 AM	6538.52			Transducer	26.93	156.72	11.6	
R-26	MP2B	1438	8/7/06 12:01 AM	6538.51			Transducer	26.92	156.71	11.6	
R-26	MP2B	1438	8/8/06 12:01 AM	6538.66			Transducer	26.93	156.78	11.6	
R-26	MP2B	1438	8/9/06 12:01 AM	6538.73			Transducer	26.93	156.81	11.6	
R-26	MP2B	1438	8/10/06 12:01 AM	6538.59			Transducer	26.93	156.75	11.6	
R-26	MP2B	1438	8/11/06 12:01 AM	6538.71			Transducer	26.91	156.8	11.6	
R-26	MP2B	1438	8/12/06 12:01 AM	6538.71			Transducer	26.93	156.8	11.6	
R-26	MP2B	1438	8/13/06 12:01 AM	6538.64			Transducer	26.93	156.77	11.6	

GFI Water Levels (Earliest Measurement of Day), October 1, 2005 - September 30, 2006

Location	Port Name	Port Depth (ft)	Measurement Date/Time	Water Level (ft)	Data Quality Code	Data Quality Reason Code	Method	Temp (C)	Transducer Pressure (psia)	Atmospheric Pressure (psi)	Comments
R-26	MP2B	1438	8/14/06 12:01 AM	6538.63			Transducer	26.91	156.77	11.6	
R-26	MP2B	1438	8/15/06 12:01 AM	6538.7			Transducer	26.91	156.8	11.6	
R-26	MP2B	1438	8/16/06 12:01 AM	6538.63			Transducer	26.91	156.77	11.6	
R-26	MP2B	1438	8/17/06 12:01 AM	6538.68			Transducer	26.93	156.79	11.6	
R-26	MP2B	1438	8/18/06 12:01 AM	6538.68			Transducer	26.91	156.79	11.6	
R-26	MP2B	1438	8/19/06 12:01 AM	6538.58			Transducer	26.92	156.74	11.6	
R-26	MP2B	1438	8/20/06 12:01 AM	6538.56			Transducer	26.92	156.74	11.6	
R-26	MP2B	1438	8/21/06 12:01 AM	6538.58			Transducer	26.92	156.74	11.6	
R-26	MP2B	1438	8/22/06 12:01 AM	6538.59			Transducer	26.93	156.75	11.6	
R-26	MP2B	1438	8/23/06 12:01 AM	6538.58			Transducer	26.92	156.74	11.6	
R-26	MP2B	1438	8/24/06 12:01 AM	6538.49			Transducer	26.92	156.71	11.6	
R-26	MP2B	1438	8/25/06 12:01 AM	6538.5			Transducer	26.93	156.71	11.6	
R-26	MP2B	1438	8/26/06 12:01 AM	6538.54			Transducer	26.92	156.73	11.6	
R-26	MP2B	1438	8/27/06 12:01 AM	6538.51			Transducer	26.92	156.71	11.6	
R-26	MP2B	1438	8/28/06 12:01 AM	6538.66			Transducer	26.91	156.78	11.6	
R-26	MP2B	1438	8/29/06 12:01 AM	6538.66			Transducer	26.93	156.78	11.6	
R-26	MP2B	1438	8/30/06 12:01 AM	6538.61			Transducer	26.91	156.76	11.6	
R-26	MP2B	1438	8/31/06 12:01 AM	6538.71			Transducer	26.93	156.8	11.6	
R-26	MP2B	1438	9/1/06 12:01 AM	6538.85			Transducer	26.91	156.86	11.6	
R-26	MP2B	1438	9/2/06 12:01 AM	6538.89			Transducer	26.91	156.88	11.6	
R-26	MP2B	1438	9/3/06 12:01 AM	6539.01			Transducer	26.91	156.93	11.6	
R-26	MP2B	1438	9/4/06 12:01 AM	6539.02			Transducer	26.91	156.94	11.6	
R-26	MP2B	1438	9/5/06 12:01 AM	6539.07			Transducer	26.93	156.96	11.6	
R-26	MP2B	1438	9/6/06 12:01 AM	6539.19			Transducer	26.91	157.01	11.6	
R-26	MP2B	1438	9/7/06 12:01 AM	6539.13			Transducer	26.91	156.98	11.6	
R-26	MP2B	1438	9/8/06 12:01 AM	6539.18			Transducer	26.91	157	11.6	
R-26	MP2B	1438	9/9/06 12:01 AM	6539.26			Transducer	26.93	157.04	11.6	
R-26	MP2B	1438	9/10/06 12:01 AM	6539.38			Transducer	26.91	157.09	11.6	
R-26	MP2B	1438	9/11/06 12:01 AM	6539.5			Transducer	26.93	157.14	11.6	
R-26	MP2B	1438	9/12/06 12:01 AM	6539.72			Transducer	26.93	157.24	11.6	
R-26	MP2B	1438	9/13/06 12:01 AM	6539.82			Transducer	26.93	157.28	11.6	
R-26	MP2B	1438	9/14/06 12:01 AM	6539.76			Transducer	26.91	157.26	11.6	
R-26	MP2B	1438	9/15/06 12:01 AM	6539.76			Transducer	26.93	157.26	11.6	
R-26	MP2B	1438	9/16/06 12:01 AM	6539.81			Transducer	26.91	157.28	11.6	
R-26	MP2B	1438	9/17/06 12:01 AM	6539.91			Transducer	26.91	157.32	11.6	
R-26	MP2B	1438	9/18/06 12:01 AM	6540.02			Transducer	26.91	157.37	11.6	
R-26	MP2B	1438	9/19/06 12:01 AM	6539.98			Transducer	26.91	157.35	11.6	
R-26	MP2B	1438	9/20/06 12:01 AM	6539.98			Transducer	26.93	157.35	11.6	
R-26	MP2B	1438	9/21/06 12:01 AM	6539.94			Transducer	26.93	157.34	11.6	
R-26	MP2B	1438	9/22/06 12:01 AM	6539.95			Transducer	26.91	157.34	11.6	
R-26	MP2B	1438	9/23/06 12:01 AM	6540.05			Transducer	26.93	157.38	11.6	
R-26	MP2B	1438	9/24/06 12:01 AM	6540.18			Transducer	26.93	157.44	11.6	
R-26	MP2B	1438	9/25/06 12:01 AM	6540.29			Transducer	26.93	157.49	11.6	
R-26	MP2B	1438	9/26/06 12:01 AM	6540.27			Transducer	26.93	157.48	11.6	
R-26	MP2B	1438	9/27/06 12:01 AM	6540.34			Transducer	26.93	157.51	11.6	
R-26	MP2B	1438	9/28/06 12:01 AM	6540.27			Transducer	26.93	157.48	11.6	
R-26	MP2B	1438	9/29/06 12:01 AM	6540.7			Transducer	26.93	157.66	11.6	
R-26	MP2B	1438	9/30/06 12:01 AM	6540.89			Transducer	26.93	157.75	11.6	
R-27	Single Completion	852	9/29/06 8:06 AM	5899.04			Manual				Install transducer

GFI Water Levels (Earliest Measurement of Day), October 1, 2005 - September 30, 2006

Location	Port Name	Port Depth (ft)	Measurement Date/Time	Water Level (ft)	Data Quality Code	Data Quality Reason Code	Method	Temp (C)	Transducer Pressure (psia)	Atmospheric Pressure (psi)	Comments
R-28	Single Completion	934.3	9/30/05 12:01 AM	5838.91			Transducer				
R-28	Single Completion	934.3	10/1/05 12:01 AM	5838.93			Transducer				
R-28	Single Completion	934.3	10/2/05 12:01 AM	5838.96			Transducer				
R-28	Single Completion	934.3	10/3/05 12:01 AM	5838.9			Transducer				
R-28	Single Completion	934.3	10/4/05 12:01 AM	5838.91			Transducer				
R-28	Single Completion	934.3	10/5/05 12:01 AM	5838.97			Transducer				
R-28	Single Completion	934.3	10/6/05 12:01 AM	5838.77			Transducer				
R-28	Single Completion	934.3	10/7/05 12:01 AM	5838.82			Transducer				
R-28	Single Completion	934.3	10/8/05 12:01 AM	5838.96			Transducer				
R-28	Single Completion	934.3	10/9/05 12:01 AM	5839.12			Transducer				
R-28	Single Completion	934.3	10/10/05 12:01 AM	5839.19			Transducer				
R-28	Single Completion	934.3	10/11/05 12:01 AM	5838.96			Transducer				
R-28	Single Completion	934.3	10/12/05 12:01 AM	5838.88			Transducer				
R-28	Single Completion	934.3	10/13/05 12:01 AM	5838.75			Transducer				
R-28	Single Completion	934.3	10/14/05 12:01 AM	5838.69			Transducer				
R-28	Single Completion	934.3	10/15/05 12:01 AM	5838.71			Transducer				
R-28	Single Completion	934.3	10/16/05 12:01 AM	5838.91			Transducer				
R-28	Single Completion	934.3	10/17/05 12:01 AM	5838.78			Transducer				
R-28	Single Completion	934.3	10/18/05 12:01 AM	5838.83			Transducer				
R-28	Single Completion	934.3	10/19/05 12:01 AM	5839.01			Transducer				
R-28	Single Completion	934.3	10/20/05 12:01 AM	5838.93			Transducer				
R-28	Single Completion	934.3	10/21/05 12:01 AM	5838.83			Transducer				
R-28	Single Completion	934.3	10/22/05 12:01 AM	5838.83			Transducer				
R-28	Single Completion	934.3	10/23/05 12:01 AM	5838.97			Transducer				
R-28	Single Completion	934.3	10/24/05 12:01 AM	5838.75			Transducer				
R-28	Single Completion	934.3	10/25/05 12:01 AM	5838.76			Transducer				
R-28	Single Completion	934.3	10/26/05 12:01 AM	5838.96			Transducer				
R-28	Single Completion	934.3	10/27/05 12:01 AM	5838.94			Transducer				
R-28	Single Completion	934.3	10/28/05 12:01 AM	5838.86			Transducer				
R-28	Single Completion	934.3	10/29/05 12:01 AM	5838.93			Transducer				
R-28	Single Completion	934.3	10/30/05 12:01 AM	5838.85			Transducer				
R-28	Single Completion	934.3	10/31/05 12:01 AM	5838.83			Transducer				
R-28	Single Completion	934.3	11/1/05 12:01 AM	5838.68			Transducer				
R-28	Single Completion	934.3	11/2/05 12:01 AM	5838.8			Transducer				
R-28	Single Completion	934.3	11/3/05 12:01 AM	5838.92			Transducer				
R-28	Single Completion	934.3	11/4/05 12:01 AM	5839.04			Transducer				
R-28	Single Completion	934.3	11/5/05 12:01 AM	5839.16			Transducer				
R-28	Single Completion	934.3	11/6/05 12:01 AM	5838.98			Transducer				
R-28	Single Completion	934.3	11/7/05 12:01 AM	5838.97			Transducer				
R-28	Single Completion	934.3	11/8/05 12:01 AM	5838.92			Transducer				
R-28	Single Completion	934.3	11/9/05 12:01 AM	5838.86			Transducer				
R-28	Single Completion	934.3	11/10/05 12:01 AM	5838.77			Transducer				
R-28	Single Completion	934.3	11/11/05 12:01 AM	5838.96			Transducer				
R-28	Single Completion	934.3	11/12/05 12:01 AM	5839.18			Transducer				
R-28	Single Completion	934.3	11/13/05 12:01 AM	5838.99			Transducer				
R-28	Single Completion	934.3	11/14/05 12:01 AM	5839.04			Transducer				
R-28	Single Completion	934.3	11/15/05 12:01 AM	5839.24			Transducer				
R-28	Single Completion	934.3	11/16/05 12:01 AM	5838.82			Transducer				
R-28	Single Completion	934.3	11/17/05 12:01 AM	5838.88			Transducer				

GFI Water Levels (Earliest Measurement of Day), October 1, 2005 - September 30, 2006

Location	Port Name	Port Depth (ft)	Measurement Date/Time	Water Level (ft)	Data Quality Code	Data Quality Reason Code	Method	Temp (C)	Transducer Pressure (psia)	Atmospheric Pressure (psi)	Comments
R-28	Single Completion	934.3	11/18/05 12:01 AM	5838.83			Transducer				
R-28	Single Completion	934.3	11/19/05 12:01 AM	5839.03			Transducer				
R-28	Single Completion	934.3	11/20/05 12:01 AM	5838.86			Transducer				
R-28	Single Completion	934.3	11/21/05 12:01 AM	5838.89			Transducer				
R-28	Single Completion	934.3	11/22/05 12:01 AM	5838.88			Transducer				
R-28	Single Completion	934.3	11/23/05 12:01 AM	5838.98			Transducer				
R-28	Single Completion	934.3	11/24/05 12:01 AM	5839.14			Transducer				
R-28	Single Completion	934.3	11/25/05 12:01 AM	5839.18			Transducer				
R-28	Single Completion	934.3	11/26/05 12:01 AM	5839.27			Transducer				
R-28	Single Completion	934.3	11/27/05 12:01 AM	5839.65			Transducer				
R-28	Single Completion	934.3	11/28/05 12:01 AM	5839.42			Transducer				
R-28	Single Completion	934.3	11/29/05 12:01 AM	5839.13			Transducer				
R-28	Single Completion	934.3	11/30/05 12:01 AM	5839.18			Transducer				
R-28	Single Completion	934.3	12/1/05 12:01 AM	5839.01			Transducer				
R-28	Single Completion	934.3	12/2/05 12:01 AM	5839.13			Transducer				
R-28	Single Completion	934.3	12/3/05 12:01 AM	5839.3			Transducer				
R-28	Single Completion	934.3	12/4/05 12:01 AM	5839.17			Transducer				
R-28	Single Completion	934.3	12/5/05 12:01 AM	5838.94			Transducer				
R-28	Single Completion	934.3	12/6/05 12:01 AM	5839.05			Transducer				
R-28	Single Completion	934.3	12/7/05 12:01 AM	5839.2			Transducer				
R-28	Single Completion	934.3	12/8/05 12:01 AM	5838.98			Transducer				
R-28	Single Completion	934.3	12/9/05 12:01 AM	5838.96			Transducer				
R-28	Single Completion	934.3	12/10/05 12:01 AM	5839.02			Transducer				
R-28	Single Completion	934.3	12/11/05 12:01 AM	5838.94			Transducer				
R-28	Single Completion	934.3	12/12/05 12:01 AM	5839.04			Transducer				
R-28	Single Completion	934.3	12/13/05 12:01 AM	5839.15			Transducer				
R-28	Single Completion	934.3	12/14/05 12:01 AM	5839.26			Transducer				
R-28	Single Completion	934.3	12/15/05 12:01 AM	5839.11			Transducer				
R-28	Single Completion	934.3	12/16/05 12:01 AM	5839.31			Transducer				
R-28	Single Completion	934.3	12/17/05 12:01 AM	5839.34			Transducer				
R-28	Single Completion	934.3	12/18/05 12:01 AM	5839.06			Transducer				
R-28	Single Completion	934.3	12/19/05 12:01 AM	5838.91			Transducer				
R-28	Single Completion	934.3	12/20/05 12:01 AM	5838.95			Transducer				
R-28	Single Completion	934.3	12/21/05 12:01 AM	5838.88			Transducer				
R-28	Single Completion	934.3	12/22/05 12:01 AM	5838.94			Transducer				
R-28	Single Completion	934.3	12/23/05 12:01 AM	5839.12			Transducer				
R-28	Single Completion	934.3	12/24/05 12:01 AM	5839.04			Transducer				
R-28	Single Completion	934.3	12/25/05 12:01 AM	5839.02			Transducer				
R-28	Single Completion	934.3	12/26/05 12:01 AM	5839.14			Transducer				
R-28	Single Completion	934.3	12/27/05 12:01 AM	5839.28			Transducer				
R-28	Single Completion	934.3	12/28/05 12:01 AM	5839.06			Transducer				
R-28	Single Completion	934.3	12/29/05 12:01 AM	5839.24			Transducer				
R-28	Single Completion	934.3	12/30/05 12:01 AM	5839.3			Transducer				
R-28	Single Completion	934.3	12/31/05 12:01 AM	5839.27			Transducer				
R-28	Single Completion	934.3	1/1/06 12:01 AM	5839.44			Transducer				
R-28	Single Completion	934.3	1/2/06 12:01 AM	5839.13			Transducer				
R-28	Single Completion	934.3	1/3/06 12:01 AM	5839.13			Transducer				
R-28	Single Completion	934.3	1/4/06 12:01 AM	5838.9			Transducer				
R-28	Single Completion	934.3	1/5/06 12:01 AM	5838.82			Transducer				

GFI Water Levels (Earliest Measurement of Day), October 1, 2005 - September 30, 2006

Location	Port Name	Port Depth (ft)	Measurement Date/Time	Water Level (ft)	Data Quality Code	Data Quality Reason Code	Method	Temp (C)	Transducer Pressure (psia)	Atmospheric Pressure (psi)	Comments
R-28	Single Completion	934.3	1/6/06 12:01 AM	5838.73			Transducer				
R-28	Single Completion	934.3	1/7/06 12:01 AM	5838.98			Transducer				
R-28	Single Completion	934.3	1/8/06 12:01 AM	5839.33			Transducer				
R-28	Single Completion	934.3	1/9/06 12:01 AM	5839.24			Transducer				
R-28	Single Completion	934.3	1/10/06 12:01 AM	5838.95			Transducer				
R-28	Single Completion	934.3	1/11/06 12:01 AM	5839.12			Transducer				
R-28	Single Completion	934.3	1/12/06 12:01 AM	5839.36			Transducer				
R-28	Single Completion	934.3	1/13/06 12:01 AM	5839.1			Transducer				
R-28	Single Completion	934.3	1/14/06 12:01 AM	5839.02			Transducer				
R-28	Single Completion	934.3	1/15/06 12:01 AM	5839.3			Transducer				
R-28	Single Completion	934.3	1/16/06 12:01 AM	5839.54			Transducer				
R-28	Single Completion	934.3	1/17/06 12:01 AM	5839.15			Transducer				
R-28	Single Completion	934.3	1/18/06 12:01 AM	5839.13			Transducer				
R-28	Single Completion	934.3	1/19/06 12:01 AM	5839.39			Transducer				
R-28	Single Completion	934.3	1/20/06 12:01 AM	5839.39			Transducer				
R-28	Single Completion	934.3	1/21/06 12:01 AM	5839.08			Transducer				
R-28	Single Completion	934.3	1/22/06 12:01 AM	5839.16			Transducer				
R-28	Single Completion	934.3	1/23/06 12:01 AM	5839.06			Transducer				
R-28	Single Completion	934.3	1/24/06 12:01 AM	5838.99			Transducer				
R-28	Single Completion	934.3	1/25/06 12:01 AM	5838.87			Transducer				
R-28	Single Completion	934.3	1/26/06 12:01 AM	5839.14			Transducer				
R-28	Single Completion	934.3	1/27/06 12:01 AM	5839.23			Transducer				
R-28	Single Completion	934.3	1/28/06 12:01 AM	5839.42			Transducer				
R-28	Single Completion	934.3	1/29/06 12:01 AM	5839.35			Transducer				
R-28	Single Completion	934.3	1/30/06 12:01 AM	5839.27			Transducer				
R-28	Single Completion	934.3	1/31/06 12:01 AM	5839.35			Transducer				
R-28	Single Completion	934.3	2/1/06 12:01 AM	5839.39			Transducer				
R-28	Single Completion	934.3	2/2/06 12:01 AM	5839.46			Transducer				
R-28	Single Completion	934.3	2/3/06 12:01 AM	5839.47	VQ	DI	Transducer				
R-28	Single Completion	934.3	2/4/06 12:01 AM	5839.14	VQ	DI	Transducer				
R-28	Single Completion	934.3	2/5/06 12:01 AM	5839.42	VQ	DI	Transducer				
R-28	Single Completion	934.3	2/6/06 12:01 AM	5839.17	VQ	DI	Transducer				
R-28	Single Completion	934.3	2/7/06 12:01 AM	5838.98	VQ	DI	Transducer				
R-28	Single Completion	934.3	2/8/06 12:01 AM	5839.03	VQ	DI	Transducer				
R-28	Single Completion	934.3	2/9/06 12:01 AM	5839.06	VQ	DI	Transducer				
R-28	Single Completion	934.3	2/10/06 12:01 AM	5839.31	VQ	DI	Transducer				
R-28	Single Completion	934.3	2/11/06 12:01 AM	5839.02	VQ	DI	Transducer				
R-28	Single Completion	934.3	2/12/06 12:01 AM	5838.95	VQ	DI	Transducer				
R-28	Single Completion	934.3	2/13/06 12:01 AM	5839.03	VQ	DI	Transducer				
R-28	Single Completion	934.3	2/14/06 12:01 AM	5839.21	VQ	DI	Transducer				
R-28	Single Completion	934.3	2/15/06 12:01 AM	5839.43	VQ	DI	Transducer				
R-28	Single Completion	934.3	2/16/06 12:01 AM	5839.59	VQ	DI	Transducer				
R-28	Single Completion	934.3	2/17/06 12:01 AM	5839.16	VQ	DI	Transducer				
R-28	Single Completion	934.3	2/18/06 12:01 AM	5839.18	VQ	DI	Transducer				
R-28	Single Completion	934.3	2/19/06 12:01 AM	5839.24	VQ	DI	Transducer				
R-28	Single Completion	934.3	2/20/06 12:01 AM	5839.25	VQ	DI	Transducer				
R-28	Single Completion	934.3	2/21/06 12:01 AM	5839.26	VQ	DI	Transducer				
R-28	Single Completion	934.3	2/22/06 12:01 AM	5839.27	VQ	DI	Transducer				
R-28	Single Completion	934.3	2/23/06 12:01 AM	5839.05	VQ	DI	Transducer				

GFI Water Levels (Earliest Measurement of Day), October 1, 2005 - September 30, 2006

Location	Port Name	Port Depth (ft)	Measurement Date/Time	Water Level (ft)	Data Quality Code	Data Quality Reason Code	Method	Temp (C)	Transducer Pressure (psia)	Atmospheric Pressure (psi)	Comments
R-28	Single Completion	934.3	2/23/06 9:07 AM	5839.01			Manual				Reinstall XD
R-28	Single Completion	934.3	2/24/06 12:01 AM	5839.05			Transducer				
R-28	Single Completion	934.3	2/25/06 12:01 AM	5839.09			Transducer				
R-28	Single Completion	934.3	2/26/06 12:01 AM	5838.85			Transducer				
R-28	Single Completion	934.3	2/27/06 12:01 AM	5839.02			Transducer				
R-28	Single Completion	934.3	2/28/06 12:01 AM	5839.07			Transducer				
R-28	Single Completion	934.3	3/1/06 12:01 AM	5839.15			Transducer				
R-28	Single Completion	934.3	3/2/06 12:01 AM	5839.11			Transducer				
R-28	Single Completion	934.3	3/3/06 12:01 AM	5839.06			Transducer				
R-28	Single Completion	934.3	3/4/06 12:01 AM	5839.14			Transducer				
R-28	Single Completion	934.3	3/5/06 12:01 AM	5839.08			Transducer				
R-28	Single Completion	934.3	3/6/06 12:01 AM	5838.97			Transducer				
R-28	Single Completion	934.3	3/7/06 12:01 AM	5839.16			Transducer				
R-28	Single Completion	934.3	3/8/06 12:01 AM	5839.4			Transducer				
R-28	Single Completion	934.3	3/9/06 12:01 AM	5839.61			Transducer				
R-28	Single Completion	934.3	3/10/06 12:01 AM	5839.67			Transducer				
R-28	Single Completion	934.3	3/11/06 12:01 AM	5839.52			Transducer				
R-28	Single Completion	934.3	3/12/06 12:01 AM	5839.48			Transducer				
R-28	Single Completion	934.3	3/13/06 12:01 AM	5839.22			Transducer				
R-28	Single Completion	934.3	3/14/06 12:01 AM	5838.98			Transducer				
R-28	Single Completion	934.3	3/15/06 12:01 AM	5839.11			Transducer				
R-28	Single Completion	934.3	3/16/06 12:01 AM	5839.03			Transducer				
R-28	Single Completion	934.3	3/17/06 12:01 AM	5839.05			Transducer				
R-28	Single Completion	934.3	3/18/06 12:01 AM	5839.23			Transducer				
R-28	Single Completion	934.3	3/19/06 12:01 AM	5839.45			Transducer				
R-28	Single Completion	934.3	3/20/06 12:01 AM	5839.57			Transducer				
R-28	Single Completion	934.3	3/21/06 12:01 AM	5839.29			Transducer				
R-28	Single Completion	934.3	3/22/06 12:01 AM	5839.19			Transducer				
R-28	Single Completion	934.3	3/23/06 12:01 AM	5838.9			Transducer				
R-28	Single Completion	934.3	3/24/06 12:01 AM	5838.85			Transducer				
R-28	Single Completion	934.3	3/25/06 12:01 AM	5839.06			Transducer				
R-28	Single Completion	934.3	3/26/06 12:01 AM	5839.25			Transducer				
R-28	Single Completion	934.3	3/27/06 12:01 AM	5839.13			Transducer				
R-28	Single Completion	934.3	3/28/06 12:01 AM	5839.02			Transducer				
R-28	Single Completion	934.3	3/29/06 12:01 AM	5839.18			Transducer				
R-28	Single Completion	934.3	3/30/06 12:01 AM	5839.4			Transducer				
R-28	Single Completion	934.3	3/31/06 12:01 AM	5839.13			Transducer				
R-28	Single Completion	934.3	4/1/06 12:01 AM	5839.15			Transducer				
R-28	Single Completion	934.3	4/2/06 12:01 AM	5839.2			Transducer				
R-28	Single Completion	934.3	4/3/06 12:01 AM	5838.98			Transducer				
R-28	Single Completion	934.3	4/4/06 12:01 AM	5839			Transducer				
R-28	Single Completion	934.3	4/5/06 12:01 AM	5839.17			Transducer				
R-28	Single Completion	934.3	4/6/06 12:01 AM	5839.46			Transducer				
R-28	Single Completion	934.3	4/7/06 12:01 AM	5839.38			Transducer				
R-28	Single Completion	934.3	4/8/06 12:01 AM	5839.03			Transducer				
R-28	Single Completion	934.3	4/9/06 12:01 AM	5839.07			Transducer				
R-28	Single Completion	934.3	4/10/06 12:01 AM	5839.23			Transducer				
R-28	Single Completion	934.3	4/11/06 12:01 AM	5839.25			Transducer				
R-28	Single Completion	934.3	4/12/06 12:01 AM	5839			Transducer				

GFI Water Levels (Earliest Measurement of Day), October 1, 2005 - September 30, 2006

Location	Port Name	Port Depth (ft)	Measurement Date/Time	Water Level (ft)	Data Quality Code	Data Quality Reason Code	Method	Temp (C)	Transducer Pressure (psia)	Atmospheric Pressure (psi)	Comments
R-28	Single Completion	934.3	4/13/06 12:01 AM	5838.92			Transducer				
R-28	Single Completion	934.3	4/14/06 12:01 AM	5839.1			Transducer				
R-28	Single Completion	934.3	4/15/06 12:01 AM	5839.4			Transducer				
R-28	Single Completion	934.3	4/16/06 12:01 AM	5839.21			Transducer				
R-28	Single Completion	934.3	4/17/06 12:01 AM	5839.23			Transducer				
R-28	Single Completion	934.3	4/18/06 12:01 AM	5839.26			Transducer				
R-28	Single Completion	934.3	4/19/06 12:01 AM	5839.1			Transducer				
R-28	Single Completion	934.3	4/20/06 12:01 AM	5839.2			Transducer				
R-28	Single Completion	934.3	4/21/06 12:01 AM	5839.11			Transducer				
R-28	Single Completion	934.3	4/22/06 12:01 AM	5839.08			Transducer				
R-28	Single Completion	934.3	4/23/06 12:01 AM	5839.14			Transducer				
R-28	Single Completion	934.3	4/24/06 12:01 AM	5839.19			Transducer				
R-28	Single Completion	934.3	4/25/06 12:01 AM	5839.08			Transducer				
R-28	Single Completion	934.3	4/26/06 12:01 AM	5839.01			Transducer				
R-28	Single Completion	934.3	4/27/06 12:01 AM	5839.06			Transducer				
R-28	Single Completion	934.3	4/28/06 12:01 AM	5839.23			Transducer				
R-28	Single Completion	934.3	4/29/06 12:01 AM	5839.08			Transducer				
R-28	Single Completion	934.3	4/30/06 12:01 AM	5839.09			Transducer				
R-28	Single Completion	934.3	5/1/06 12:01 AM	5839.09			Transducer				
R-28	Single Completion	934.3	5/2/06 12:01 AM	5839.01			Transducer				
R-28	Single Completion	934.3	5/3/06 12:01 AM	5839.07			Transducer				
R-28	Single Completion	934.3	5/4/06 12:01 AM	5839.05			Transducer				
R-28	Single Completion	934.3	5/5/06 12:01 AM	5839.04			Transducer				
R-28	Single Completion	934.3	5/6/06 12:01 AM	5839.07			Transducer				
R-28	Single Completion	934.3	5/7/06 12:01 AM	5839.09			Transducer				
R-28	Single Completion	934.3	5/8/06 12:01 AM	5839.09			Transducer				
R-28	Single Completion	934.3	5/9/06 12:01 AM	5839.13			Transducer				
R-28	Single Completion	934.3	5/10/06 12:01 AM	5838.94			Transducer				
R-28	Single Completion	934.3	5/11/06 12:01 AM	5838.75			Transducer				
R-28	Single Completion	934.3	5/12/06 12:01 AM	5838.89			Transducer				
R-28	Single Completion	934.3	5/13/06 12:01 AM	5838.95			Transducer				
R-28	Single Completion	934.3	5/14/06 12:01 AM	5838.87			Transducer				
R-28	Single Completion	934.3	5/15/06 12:01 AM	5838.67			Transducer				
R-28	Single Completion	934.3	5/16/06 12:01 AM	5838.66			Transducer				
R-28	Single Completion	934.3	5/17/06 12:01 AM	5838.78			Transducer				
R-28	Single Completion	934.3	5/18/06 12:01 AM	5838.83			Transducer				
R-28	Single Completion	934.3	5/19/06 12:01 AM	5838.88			Transducer				
R-28	Single Completion	934.3	5/20/06 12:01 AM	5838.89			Transducer				
R-28	Single Completion	934.3	5/21/06 12:01 AM	5838.91			Transducer				
R-28	Single Completion	934.3	5/22/06 12:01 AM	5838.92			Transducer				
R-28	Single Completion	934.3	5/23/06 12:01 AM	5838.95			Transducer				
R-28	Single Completion	934.3	5/24/06 12:01 AM	5838.79			Transducer				
R-28	Single Completion	934.3	5/25/06 12:01 AM	5838.84			Transducer				
R-28	Single Completion	934.3	5/26/06 12:01 AM	5839.04			Transducer				
R-28	Single Completion	934.3	5/27/06 12:01 AM	5839.12			Transducer				
R-28	Single Completion	934.3	5/28/06 12:01 AM	5839.07			Transducer				
R-28	Single Completion	934.3	5/29/06 12:01 AM	5838.86			Transducer				
R-28	Single Completion	934.3	5/30/06 12:01 AM	5838.79			Transducer				
R-28	Single Completion	934.3	5/31/06 12:01 AM	5838.75			Transducer				

GFI Water Levels (Earliest Measurement of Day), October 1, 2005 - September 30, 2006

Location	Port Name	Port Depth (ft)	Measurement Date/Time	Water Level (ft)	Data Quality Code	Data Quality Reason Code	Method	Temp (C)	Transducer Pressure (psia)	Atmospheric Pressure (psi)	Comments
R-28	Single Completion	934.3	6/1/06 12:01 AM	5838.57			Transducer				
R-28	Single Completion	934.3	6/2/06 12:01 AM	5838.56			Transducer				
R-28	Single Completion	934.3	6/3/06 12:01 AM	5838.63			Transducer				
R-28	Single Completion	934.3	6/4/06 12:01 AM	5838.8			Transducer				
R-28	Single Completion	934.3	6/5/06 12:01 AM	5838.85			Transducer				
R-28	Single Completion	934.3	6/6/06 12:01 AM	5838.81			Transducer				
R-28	Single Completion	934.3	6/7/06 12:01 AM	5838.62			Transducer				
R-28	Single Completion	934.3	6/8/06 12:01 AM	5838.59			Transducer				
R-28	Single Completion	934.3	6/9/06 12:01 AM	5838.58			Transducer				
R-28	Single Completion	934.3	6/10/06 12:01 AM	5838.76			Transducer				
R-28	Single Completion	934.3	6/11/06 12:01 AM	5838.85			Transducer				
R-28	Single Completion	934.3	6/12/06 12:01 AM	5838.74			Transducer				
R-28	Single Completion	934.3	6/13/06 12:01 AM	5838.57			Transducer				
R-28	Single Completion	934.3	6/14/06 12:01 AM	5838.61			Transducer				
R-28	Single Completion	934.3	6/15/06 12:01 AM	5838.76			Transducer				
R-28	Single Completion	934.3	6/16/06 12:01 AM	5838.87			Transducer				
R-28	Single Completion	934.3	6/17/06 12:01 AM	5838.72			Transducer				
R-28	Single Completion	934.3	6/18/06 12:01 AM	5838.6			Transducer				
R-28	Single Completion	934.3	6/19/06 12:01 AM	5838.58			Transducer				
R-28	Single Completion	934.3	6/20/06 12:01 AM	5838.6			Transducer				
R-28	Single Completion	934.3	6/21/06 12:01 AM	5838.62			Transducer				
R-28	Single Completion	934.3	6/22/06 12:01 AM	5838.63			Transducer				
R-28	Single Completion	934.3	6/23/06 12:01 AM	5838.44			Transducer				
R-28	Single Completion	934.3	6/24/06 12:01 AM	5838.43			Transducer				
R-28	Single Completion	934.3	6/25/06 12:01 AM	5838.34			Transducer				
R-28	Single Completion	934.3	6/26/06 12:01 AM	5838.34			Transducer				
R-28	Single Completion	934.3	6/27/06 12:01 AM	5838.44			Transducer				
R-28	Single Completion	934.3	6/28/06 12:01 AM	5838.47			Transducer				
R-28	Single Completion	934.3	6/29/06 12:01 AM	5838.5			Transducer				
R-28	Single Completion	934.3	6/30/06 12:01 AM	5838.54			Transducer				
R-28	Single Completion	934.3	7/1/06 12:01 AM	5838.59			Transducer				
R-28	Single Completion	934.3	7/2/06 12:01 AM	5838.58			Transducer				
R-28	Single Completion	934.3	7/3/06 12:01 AM	5838.53			Transducer				
R-28	Single Completion	934.3	7/4/06 12:01 AM	5838.57			Transducer				
R-28	Single Completion	934.3	7/5/06 12:01 AM	5838.55			Transducer				
R-28	Single Completion	934.3	7/6/06 12:01 AM	5838.58			Transducer				
R-28	Single Completion	934.3	7/7/06 12:01 AM	5838.54			Transducer				
R-28	Single Completion	934.3	7/8/06 12:01 AM	5838.57			Transducer				
R-28	Single Completion	934.3	7/9/06 12:01 AM	5838.67			Transducer				
R-28	Single Completion	934.3	7/10/06 12:01 AM	5838.75			Transducer				
R-28	Single Completion	934.3	7/11/06 12:01 AM	5838.78			Transducer				
R-28	Single Completion	934.3	7/12/06 12:01 AM	5838.71			Transducer				
R-28	Single Completion	934.3	7/13/06 12:01 AM	5838.73			Transducer				
R-28	Single Completion	934.3	7/14/06 12:01 AM	5838.71			Transducer				
R-28	Single Completion	934.3	7/15/06 12:01 AM	5838.58			Transducer				
R-28	Single Completion	934.3	7/16/06 12:01 AM	5838.57			Transducer				
R-28	Single Completion	934.3	7/17/06 12:01 AM	5838.65			Transducer				
R-28	Single Completion	934.3	7/18/06 12:01 AM	5838.63			Transducer				
R-28	Single Completion	934.3	7/19/06 12:01 AM	5838.64			Transducer				

GFI Water Levels (Earliest Measurement of Day), October 1, 2005 - September 30, 2006

Location	Port Name	Port Depth (ft)	Measurement Date/Time	Water Level (ft)	Data Quality Code	Data Quality Reason Code	Method	Temp (C)	Transducer Pressure (psia)	Atmospheric Pressure (psi)	Comments
R-28	Single Completion	934.3	7/20/06 12:01 AM	5838.66			Transducer				
R-28	Single Completion	934.3	7/21/06 12:01 AM	5838.62			Transducer				
R-28	Single Completion	934.3	7/22/06 12:01 AM	5838.56			Transducer				
R-28	Single Completion	934.3	7/23/06 12:01 AM	5838.63			Transducer				
R-28	Single Completion	934.3	7/24/06 12:01 AM	5838.74			Transducer				
R-28	Single Completion	934.3	7/25/06 12:01 AM	5838.81			Transducer				
R-28	Single Completion	934.3	7/26/06 12:01 AM	5838.77			Transducer				
R-28	Single Completion	934.3	7/27/06 12:01 AM	5838.79			Transducer				
R-28	Single Completion	934.3	7/28/06 12:01 AM	5838.7			Transducer				
R-28	Single Completion	934.3	7/29/06 12:01 AM	5838.71			Transducer				
R-28	Single Completion	934.3	7/30/06 12:01 AM	5838.76			Transducer				
R-28	Single Completion	934.3	7/31/06 12:01 AM	5838.88			Transducer				
R-28	Single Completion	934.3	8/1/06 12:01 AM	5838.85			Transducer				
R-28	Single Completion	934.3	8/2/06 12:01 AM	5838.73			Transducer				
R-28	Single Completion	934.3	8/3/06 12:01 AM	5838.65			Transducer				
R-28	Single Completion	934.3	8/4/06 12:01 AM	5838.6			Transducer				
R-28	Single Completion	934.3	8/5/06 12:01 AM	5838.62			Transducer				
R-28	Single Completion	934.3	8/6/06 12:01 AM	5838.65			Transducer				
R-28	Single Completion	934.3	8/7/06 12:01 AM	5838.57			Transducer				
R-28	Single Completion	934.3	8/8/06 12:01 AM	5838.55			Transducer				
R-28	Single Completion	934.3	8/9/06 12:01 AM	5838.57			Transducer				
R-28	Single Completion	934.3	8/10/06 12:01 AM	5838.64			Transducer				
R-28	Single Completion	934.3	8/11/06 12:01 AM	5838.69			Transducer				
R-28	Single Completion	934.3	8/12/06 12:01 AM	5838.7			Transducer				
R-28	Single Completion	934.3	8/13/06 12:01 AM	5838.78			Transducer				
R-28	Single Completion	934.3	8/14/06 12:01 AM	5838.65			Transducer				
R-28	Single Completion	934.3	8/15/06 12:01 AM	5838.63			Transducer				
R-28	Single Completion	934.3	8/16/06 12:01 AM	5838.67			Transducer				
R-28	Single Completion	934.3	8/17/06 12:01 AM	5838.69			Transducer				
R-28	Single Completion	934.3	8/18/06 12:01 AM	5838.65			Transducer				
R-28	Single Completion	934.3	8/19/06 12:01 AM	5838.62			Transducer				
R-28	Single Completion	934.3	8/20/06 12:01 AM	5838.59			Transducer				
R-28	Single Completion	934.3	8/21/06 12:01 AM	5838.59			Transducer				
R-28	Single Completion	934.3	8/22/06 12:01 AM	5838.5			Transducer				
R-28	Single Completion	934.3	8/23/06 12:01 AM	5838.54			Transducer				
R-28	Single Completion	934.3	8/24/06 12:01 AM	5838.69			Transducer				
R-28	Single Completion	934.3	8/25/06 12:01 AM	5838.77			Transducer				
R-28	Single Completion	934.3	8/26/06 12:01 AM	5838.8			Transducer				
R-28	Single Completion	934.3	8/27/06 12:01 AM	5838.74			Transducer				
R-28	Single Completion	934.3	8/28/06 12:01 AM	5838.66			Transducer				
R-28	Single Completion	934.3	8/29/06 12:01 AM	5838.59			Transducer				
R-28	Single Completion	934.3	8/29/06 12:48 PM	5838.61			Manual				Reinstall transducer
R-28	Single Completion	934.3	8/30/06 12:01 AM	5838.61			Transducer				
R-28	Single Completion	934.3	8/31/06 12:01 AM	5838.67			Transducer				
R-28	Single Completion	934.3	9/1/06 12:01 AM	5838.61			Transducer				
R-28	Single Completion	934.3	9/2/06 12:01 AM	5838.57			Transducer				
R-28	Single Completion	934.3	9/3/06 12:01 AM	5838.51			Transducer				
R-28	Single Completion	934.3	9/4/06 12:01 AM	5838.55			Transducer				
R-28	Single Completion	934.3	9/5/06 12:01 AM	5838.46			Transducer				

GFI Water Levels (Earliest Measurement of Day), October 1, 2005 - September 30, 2006

Location	Port Name	Port Depth (ft)	Measurement Date/Time	Water Level (ft)	Data Quality Code	Data Quality Reason Code	Method	Temp (C)	Transducer Pressure (psia)	Atmospheric Pressure (psi)	Comments
R-28	Single Completion	934.3	9/6/06 12:01 AM	5838.49			Transducer				
R-28	Single Completion	934.3	9/7/06 12:01 AM	5838.61			Transducer				
R-28	Single Completion	934.3	9/8/06 12:01 AM	5838.71			Transducer				
R-28	Single Completion	934.3	9/9/06 12:01 AM	5838.73			Transducer				
R-28	Single Completion	934.3	9/10/06 12:01 AM	5838.7			Transducer				
R-28	Single Completion	934.3	9/11/06 12:01 AM	5838.64			Transducer				
R-28	Single Completion	934.3	9/12/06 12:01 AM	5838.57			Transducer				
R-28	Single Completion	934.3	9/13/06 12:01 AM	5838.57			Transducer				
R-28	Single Completion	934.3	9/14/06 12:01 AM	5838.8			Transducer				
R-28	Single Completion	934.3	9/15/06 12:01 AM	5838.9			Transducer				
R-28	Single Completion	934.3	9/16/06 12:01 AM	5838.9			Transducer				
R-28	Single Completion	934.3	9/17/06 12:01 AM	5838.78			Transducer				
R-28	Single Completion	934.3	9/18/06 12:01 AM	5838.7			Transducer				
R-28	Single Completion	934.3	9/19/06 12:01 AM	5838.61			Transducer				
R-28	Single Completion	934.3	9/20/06 12:01 AM	5838.71			Transducer				
R-28	Single Completion	934.3	9/21/06 12:01 AM	5838.98			Transducer				
R-28	Single Completion	934.3	9/22/06 12:01 AM	5839.03			Transducer				
R-28	Single Completion	934.3	9/23/06 12:01 AM	5838.81			Transducer				
R-28	Single Completion	934.3	9/24/06 12:01 AM	5838.52			Transducer				
R-28	Single Completion	934.3	9/25/06 12:01 AM	5838.45			Transducer				
R-28	Single Completion	934.3	9/26/06 12:01 AM	5838.49			Transducer				
R-28	Single Completion	934.3	9/27/06 12:01 AM	5838.55			Transducer				
R-28	Single Completion	934.3	9/28/06 12:01 AM	5838.56			Transducer				
R-28	Single Completion	934.3	9/29/06 12:01 AM	5838.64			Transducer				
R-28	Single Completion	934.3	9/30/06 12:01 AM	5838.69			Transducer				
R-31	MP2B	542.5	9/30/05 12:01 AM	5828.23			Transducer	19.33	15.52	11.95	
R-31	MP2B	542.5	10/1/05 12:01 AM	5828.16			Transducer	19.33	15.48	11.95	
R-31	MP2B	542.5	10/2/05 12:01 AM	5828.12			Transducer	19.34	15.47	11.95	
R-31	MP2B	542.5	10/3/05 12:01 AM	5828.1			Transducer	19.34	15.46	11.95	
R-31	MP2B	542.5	10/4/05 12:01 AM	5828.1			Transducer	19.33	15.46	11.95	
R-31	MP2B	542.5	10/5/05 12:01 AM	5828.07			Transducer	19.33	15.45	11.95	
R-31	MP2B	542.5	10/6/05 12:01 AM	5828.08			Transducer	19.33	15.45	11.95	
R-31	MP2B	542.5	10/7/05 12:01 AM	5828.16			Transducer	19.33	15.48	11.95	
R-31	MP2B	542.5	10/8/05 12:01 AM	5828.17			Transducer	19.33	15.49	11.95	
R-31	MP2B	542.5	10/9/05 12:01 AM	5828.08			Transducer	19.34	15.45	11.95	
R-31	MP2B	542.5	10/10/05 12:01 AM	5827.96			Transducer	19.33	15.4	11.95	
R-31	MP2B	542.5	10/11/05 12:01 AM	5827.94			Transducer	19.34	15.39	11.95	
R-31	MP2B	542.5	10/12/05 12:01 AM	5827.99			Transducer	19.33	15.41	11.95	
R-31	MP2B	542.5	10/13/05 12:01 AM	5828.08			Transducer	19.33	15.45	11.95	
R-31	MP2B	542.5	10/14/05 12:01 AM	5828.16			Transducer	19.33	15.48	11.95	
R-31	MP2B	542.5	10/15/05 12:01 AM	5828.23			Transducer	19.33	15.52	11.95	
R-31	MP2B	542.5	10/16/05 12:01 AM	5828.24			Transducer	19.34	15.52	11.95	
R-31	MP2B	542.5	10/17/05 12:01 AM	5828.17			Transducer	19.33	15.49	11.95	
R-31	MP2B	542.5	10/18/05 12:01 AM	5828.19			Transducer	19.33	15.5	11.95	
R-31	MP2B	542.5	10/19/05 12:01 AM	5828.19			Transducer	19.34	15.5	11.95	
R-31	MP2B	542.5	10/20/05 12:01 AM	5828.12			Transducer	19.33	15.47	11.95	
R-31	MP2B	542.5	10/21/05 12:01 AM	5828.1			Transducer	19.33	15.46	11.95	
R-31	MP2B	542.5	10/22/05 12:01 AM	5828.15			Transducer	19.34	15.48	11.95	
R-31	MP2B	542.5	10/23/05 12:01 AM	5828.14			Transducer	19.34	15.48	11.95	

GFI Water Levels (Earliest Measurement of Day), October 1, 2005 - September 30, 2006

Location	Port Name	Port Depth (ft)	Measurement Date/Time	Water Level (ft)	Data Quality Code	Data Quality Reason Code	Method	Temp (C)	Transducer Pressure (psia)	Atmospheric Pressure (psi)	Comments
R-31	MP2B	542.5	10/24/05 12:01 AM	5828.12			Transducer	19.34	15.47	11.95	
R-31	MP2B	542.5	10/25/05 12:01 AM	5828.19			Transducer	19.33	15.5	11.95	
R-31	MP2B	542.5	10/26/05 12:01 AM	5828.23			Transducer	19.34	15.52	11.95	
R-31	MP2B	542.5	10/27/05 12:01 AM	5828.14			Transducer	19.33	15.48	11.95	
R-31	MP2B	542.5	10/28/05 12:01 AM	5828.14			Transducer	19.34	15.48	11.95	
R-31	MP2B	542.5	10/29/05 12:01 AM	5828.16			Transducer	19.33	15.48	11.95	
R-31	MP2B	542.5	10/30/05 12:01 AM	5828.12			Transducer	19.34	15.47	11.95	
R-31	MP2B	542.5	10/31/05 12:01 AM	5828.16			Transducer	19.33	15.48	11.95	
R-31	MP2B	542.5	11/1/05 12:01 AM	5828.24			Transducer	19.34	15.52	11.95	
R-31	MP2B	542.5	11/2/05 12:01 AM	5828.3			Transducer	19.34	15.55	11.95	
R-31	MP2B	542.5	11/3/05 12:01 AM	5828.28			Transducer	19.34	15.54	11.95	
R-31	MP2B	542.5	11/4/05 12:01 AM	5828.21			Transducer	19.33	15.51	11.95	
R-31	MP2B	542.5	11/5/05 12:01 AM	5828.12			Transducer	19.34	15.47	11.95	
R-31	MP2B	542.5	11/6/05 12:01 AM	5828.06			Transducer	19.34	15.45	11.95	
R-31	MP2B	542.5	11/7/05 12:01 AM	5828.08			Transducer	19.33	15.45	11.95	
R-31	MP2B	542.5	11/8/05 12:01 AM	5828.14			Transducer	19.33	15.48	11.95	
R-31	MP2B	542.5	11/9/05 12:01 AM	5828.16			Transducer	19.33	15.48	11.95	
R-31	MP2B	542.5	11/10/05 12:01 AM	5828.19			Transducer	19.33	15.5	11.95	
R-31	MP2B	542.5	11/11/05 12:01 AM	5828.24			Transducer	19.33	15.52	11.95	
R-31	MP2B	542.5	11/12/05 12:01 AM	5828.16			Transducer	19.33	15.48	11.95	
R-31	MP2B	542.5	11/13/05 12:01 AM	5828.08			Transducer	19.34	15.45	11.95	
R-31	MP2B	542.5	11/14/05 12:01 AM	5828.14			Transducer	19.33	15.48	11.95	
R-31	MP2B	542.5	11/15/05 12:01 AM	5828.1			Transducer	19.34	15.46	11.95	
R-31	MP2B	542.5	11/16/05 12:01 AM	5828.08			Transducer	19.33	15.45	11.95	
R-31	MP2B	542.5	11/17/05 12:01 AM	5828.19			Transducer	19.33	15.5	11.95	
R-31	MP2B	542.5	11/18/05 12:01 AM	5828.21			Transducer	19.34	15.51	11.95	
R-31	MP2B	542.5	11/19/05 12:01 AM	5828.24			Transducer	19.34	15.52	11.95	
R-31	MP2B	542.5	11/20/05 12:01 AM	5828.19			Transducer	19.33	15.5	11.95	
R-31	MP2B	542.5	11/21/05 12:01 AM	5828.24			Transducer	19.34	15.52	11.95	
R-31	MP2B	542.5	11/22/05 12:01 AM	5828.28			Transducer	19.34	15.54	11.95	
R-31	MP2B	542.5	11/23/05 12:01 AM	5828.26			Transducer	19.34	15.53	11.95	
R-31	MP2B	542.5	11/24/05 12:01 AM	5828.23			Transducer	19.33	15.52	11.95	
R-31	MP2B	542.5	11/25/05 12:01 AM	5828.15			Transducer	19.34	15.48	11.95	
R-31	MP2B	542.5	11/26/05 12:01 AM	5828.06			Transducer	19.34	15.45	11.95	
R-31	MP2B	542.5	11/27/05 12:01 AM	5827.99			Transducer	19.33	15.41	11.95	
R-31	MP2B	542.5	11/28/05 12:01 AM	5827.8			Transducer	19.34	15.33	11.95	
R-31	MP2B	542.5	11/29/05 12:01 AM	5827.8			Transducer	19.34	15.33	11.95	
R-31	MP2B	542.5	11/30/05 12:01 AM	5827.92			Transducer	19.34	15.38	11.95	
R-31	MP2B	542.5	12/1/05 12:01 AM	5827.94			Transducer	19.34	15.39	11.95	
R-31	MP2B	542.5	12/2/05 12:01 AM	5828.01			Transducer	19.33	15.42	11.95	
R-31	MP2B	542.5	12/3/05 12:01 AM	5827.98			Transducer	19.33	15.41	11.95	
R-31	MP2B	542.5	12/4/05 12:01 AM	5827.9			Transducer	19.34	15.38	11.95	
R-31	MP2B	542.5	12/5/05 12:01 AM	5827.96			Transducer	19.33	15.4	11.95	
R-31	MP2B	542.5	12/6/05 12:01 AM	5828.05			Transducer	19.34	15.44	11.95	
R-31	MP2B	542.5	12/7/05 12:01 AM	5828.01			Transducer	19.34	15.42	11.95	
R-31	MP2B	542.5	12/8/05 12:01 AM	5827.97			Transducer	19.34	15.41	11.95	
R-31	MP2B	542.5	12/9/05 12:01 AM	5828.06			Transducer	19.34	15.45	11.95	
R-31	MP2B	542.5	12/10/05 12:01 AM	5828.1			Transducer	19.34	15.46	11.95	
R-31	MP2B	542.5	12/11/05 12:01 AM	5828.12			Transducer	19.34	15.47	11.95	

GFI Water Levels (Earliest Measurement of Day), October 1, 2005 - September 30, 2006

Location	Port Name	Port Depth (ft)	Measurement Date/Time	Water Level (ft)	Data Quality Code	Data Quality Reason Code	Method	Temp (C)	Transducer Pressure (psia)	Atmospheric Pressure (psi)	Comments
R-31	MP2B	542.5	12/12/05 12:01 AM	5828.14			Transducer	19.33	15.48	11.95	
R-31	MP2B	542.5	12/13/05 12:01 AM	5828.14			Transducer	19.34	15.48	11.95	
R-31	MP2B	542.5	12/14/05 12:01 AM	5828.03			Transducer	19.33	15.43	11.95	
R-31	MP2B	542.5	12/15/05 12:01 AM	5827.97			Transducer	19.34	15.41	11.95	
R-31	MP2B	542.5	12/16/05 12:01 AM	5827.99			Transducer	19.33	15.41	11.95	
R-31	MP2B	542.5	12/17/05 12:01 AM	5827.92			Transducer	19.34	15.38	11.95	
R-31	MP2B	542.5	12/18/05 12:01 AM	5827.89			Transducer	19.33	15.37	11.95	
R-31	MP2B	542.5	12/19/05 12:01 AM	5827.99			Transducer	19.33	15.41	11.95	
R-31	MP2B	542.5	12/20/05 12:01 AM	5828.12			Transducer	19.34	15.47	11.95	
R-31	MP2B	542.5	12/21/05 12:01 AM	5828.17			Transducer	19.33	15.49	11.95	
R-31	MP2B	542.5	12/22/05 12:01 AM	5828.21			Transducer	19.33	15.51	11.95	
R-31	MP2B	542.5	12/23/05 12:01 AM	5828.21			Transducer	19.33	15.51	11.95	
R-31	MP2B	542.5	12/24/05 12:01 AM	5828.12			Transducer	19.34	15.47	11.95	
R-31	MP2B	542.5	12/25/05 12:01 AM	5828.12			Transducer	19.33	15.47	11.95	
R-31	MP2B	542.5	12/26/05 12:01 AM	5828.14			Transducer	19.33	15.48	11.95	
R-31	MP2B	542.5	12/27/05 12:01 AM	5828.08			Transducer	19.34	15.45	11.95	
R-31	MP2B	542.5	12/28/05 12:01 AM	5828.01			Transducer	19.33	15.42	11.95	
R-31	MP2B	542.5	12/29/05 12:01 AM	5828.06			Transducer	19.34	15.45	11.95	
R-31	MP2B	542.5	12/30/05 12:01 AM	5827.97			Transducer	19.34	15.41	11.95	
R-31	MP2B	542.5	12/31/05 12:01 AM	5827.96			Transducer	19.34	15.4	11.95	
R-31	MP2B	542.5	1/1/06 12:01 AM	5827.92			Transducer	19.34	15.38	11.95	
R-31	MP2B	542.5	1/2/06 12:01 AM	5827.81			Transducer	19.33	15.34	11.95	
R-31	MP2B	542.5	1/3/06 12:01 AM	5827.88			Transducer	19.34	15.37	11.95	
R-31	MP2B	542.5	1/4/06 12:01 AM	5827.97			Transducer	19.34	15.41	11.95	
R-31	MP2B	542.5	1/5/06 12:01 AM	5828.1			Transducer	19.33	15.46	11.95	
R-31	MP2B	542.5	1/6/06 12:01 AM	5828.23			Transducer	19.34	15.52	11.95	
R-31	MP2B	542.5	1/7/06 12:01 AM	5828.32			Transducer	19.34	15.55	11.95	
R-31	MP2B	542.5	1/8/06 12:01 AM	5828.19			Transducer	19.34	15.5	11.95	
R-31	MP2B	542.5	1/9/06 12:01 AM	5828.05			Transducer	19.33	15.44	11.95	
R-31	MP2B	542.5	1/10/06 12:01 AM	5828.05			Transducer	19.33	15.44	11.95	
R-31	MP2B	542.5	1/11/06 12:01 AM	5828.16			Transducer	19.33	15.48	11.95	
R-31	MP2B	542.5	1/12/06 12:01 AM	5828.1			Transducer	19.33	15.46	11.95	
R-31	MP2B	542.5	1/13/06 12:01 AM	5827.97			Transducer	19.34	15.41	11.95	
R-31	MP2B	542.5	1/14/06 12:01 AM	5828.07			Transducer	19.33	15.45	11.95	
R-31	MP2B	542.5	1/15/06 12:01 AM	5828.12			Transducer	19.34	15.47	11.95	
R-31	MP2B	542.5	1/16/06 12:01 AM	5827.97			Transducer	19.34	15.41	11.95	
R-31	MP2B	542.5	1/17/06 12:01 AM	5827.87			Transducer	19.33	15.36	11.95	
R-31	MP2B	542.5	1/18/06 12:01 AM	5827.94			Transducer	19.34	15.39	11.95	
R-31	MP2B	542.5	1/19/06 12:01 AM	5827.99			Transducer	19.34	15.41	11.95	
R-31	MP2B	542.5	1/20/06 12:01 AM	5827.89			Transducer	19.33	15.37	11.95	
R-31	MP2B	542.5	1/21/06 12:01 AM	5827.85			Transducer	19.33	15.35	11.95	
R-31	MP2B	542.5	1/22/06 12:01 AM	5827.98			Transducer	19.33	15.41	11.95	
R-31	MP2B	542.5	1/23/06 12:01 AM	5828.01			Transducer	19.33	15.42	11.95	
R-31	MP2B	542.5	1/24/06 12:01 AM	5828.1			Transducer	19.34	15.46	11.95	
R-31	MP2B	542.5	1/25/06 12:01 AM	5828.16			Transducer	19.33	15.48	11.95	
R-31	MP2B	542.5	1/26/06 12:01 AM	5828.23			Transducer	19.33	15.52	11.95	
R-31	MP2B	542.5	1/27/06 12:01 AM	5828.16			Transducer	19.33	15.48	11.95	
R-31	MP2B	542.5	1/28/06 12:01 AM	5828.08			Transducer	19.33	15.45	11.95	
R-31	MP2B	542.5	1/29/06 12:01 AM	5828.01			Transducer	19.34	15.42	11.95	

GFI Water Levels (Earliest Measurement of Day), October 1, 2005 - September 30, 2006

Location	Port Name	Port Depth (ft)	Measurement Date/Time	Water Level (ft)	Data Quality Code	Data Quality Reason Code	Method	Temp (C)	Transducer Pressure (psia)	Atmospheric Pressure (psi)	Comments
R-31	MP2B	542.5	1/30/06 12:01 AM	5827.99			Transducer	19.34	15.41	11.95	
R-31	MP2B	542.5	1/31/06 12:01 AM	5827.99			Transducer	19.33	15.41	11.95	
R-31	MP2B	542.5	2/1/06 12:01 AM	5827.97			Transducer	19.34	15.41	11.95	
R-31	MP2B	542.5	2/2/06 12:01 AM	5827.9			Transducer	19.34	15.38	11.95	
R-31	MP2B	542.5	2/3/06 12:01 AM	5827.83			Transducer	19.34	15.34	11.95	
R-31	MP2B	542.5	2/4/06 12:01 AM	5827.87			Transducer	19.34	15.36	11.95	
R-31	MP2B	542.5	2/5/06 12:01 AM	5827.99			Transducer	19.33	15.41	11.95	
R-31	MP2B	542.5	2/6/06 12:01 AM	5827.94			Transducer	19.34	15.39	11.95	
R-31	MP2B	542.5	2/7/06 12:01 AM	5827.99			Transducer	19.33	15.41	11.95	
R-31	MP2B	542.5	2/8/06 12:01 AM	5828.14			Transducer	19.33	15.48	11.95	
R-31	MP2B	542.5	2/9/06 12:01 AM	5828.14			Transducer	19.34	15.48	11.95	
R-31	MP2B	542.5	2/10/06 12:01 AM	5828.12			Transducer	19.34	15.47	11.95	
R-31	MP2B	542.5	2/11/06 12:01 AM	5828.03			Transducer	19.33	15.43	11.95	
R-31	MP2B	542.5	2/12/06 12:01 AM	5828.12			Transducer	19.34	15.47	11.95	
R-31	MP2B	542.5	2/13/06 12:01 AM	5828.17			Transducer	19.33	15.49	11.95	
R-31	MP2B	542.5	2/14/06 12:01 AM	5828.17			Transducer	19.33	15.49	11.95	
R-31	MP2B	542.5	2/15/06 12:01 AM	5828.06			Transducer	19.34	15.45	11.95	
R-31	MP2B	542.5	2/16/06 12:01 AM	5827.92			Transducer	19.34	15.38	11.95	
R-31	MP2B	542.5	2/17/06 12:01 AM	5827.83			Transducer	19.33	15.34	11.95	
R-31	MP2B	542.5	2/18/06 12:01 AM	5827.94			Transducer	19.34	15.39	11.95	
R-31	MP2B	542.5	2/19/06 12:01 AM	5827.96			Transducer	19.33	15.4	11.95	
R-31	MP2B	542.5	2/20/06 12:01 AM	5827.94			Transducer	19.34	15.39	11.95	
R-31	MP2B	542.5	2/21/06 12:01 AM	5827.9			Transducer	19.33	15.38	11.95	
R-31	MP2B	542.5	2/22/06 12:01 AM	5827.87			Transducer	19.33	15.36	11.95	
R-31	MP2B	542.5	2/23/06 12:01 AM	5827.85			Transducer	19.34	15.35	11.95	
R-31	MP2B	542.5	2/24/06 12:01 AM	5827.94			Transducer	19.34	15.39	11.95	
R-31	MP2B	542.5	2/25/06 12:01 AM	5827.96			Transducer	19.34	15.4	11.95	
R-31	MP2B	542.5	2/26/06 12:01 AM	5828.01			Transducer	19.33	15.42	11.95	
R-31	MP2B	542.5	2/27/06 12:01 AM	5828.12			Transducer	19.34	15.47	11.95	
R-31	MP2B	542.5	2/28/06 12:01 AM	5828.08			Transducer	19.34	15.45	11.95	
R-31	MP2B	542.5	3/1/06 12:01 AM	5828.03			Transducer	19.33	15.43	11.95	
R-31	MP2B	542.5	3/2/06 12:01 AM	5827.98			Transducer	19.33	15.41	11.95	
R-31	MP2B	542.5	3/3/06 12:01 AM	5827.99			Transducer	19.33	15.41	11.95	
R-31	MP2B	542.5	3/4/06 12:01 AM	5828.01			Transducer	19.33	15.42	11.95	
R-31	MP2B	542.5	3/5/06 12:01 AM	5827.99			Transducer	19.33	15.41	11.95	
R-31	MP2B	542.5	3/6/06 12:01 AM	5828.05			Transducer	19.34	15.44	11.95	
R-31	MP2B	542.5	3/7/06 12:01 AM	5828.08			Transducer	19.34	15.45	11.95	
R-31	MP2B	542.5	3/8/06 12:01 AM	5828.01			Transducer	19.33	15.42	11.95	
R-31	MP2B	542.5	3/9/06 12:01 AM	5827.87			Transducer	19.34	15.36	11.95	
R-31	MP2B	542.5	3/10/06 12:01 AM	5827.72			Transducer	19.34	15.3	11.95	
R-31	MP2B	542.5	3/11/06 12:01 AM	5827.62			Transducer	19.33	15.25	11.95	
R-31	MP2B	542.5	3/12/06 12:01 AM	5827.63			Transducer	19.33	15.26	11.95	
R-31	MP2B	542.5	3/13/06 12:01 AM	5827.63			Transducer	19.33	15.26	11.95	
R-31	MP2B	542.5	3/14/06 12:01 AM	5827.76			Transducer	19.34	15.31	11.95	
R-31	MP2B	542.5	3/15/06 12:01 AM	5827.92			Transducer	19.34	15.38	11.95	
R-31	MP2B	542.5	3/16/06 12:01 AM	5827.92			Transducer	19.34	15.38	11.95	
R-31	MP2B	542.5	3/17/06 12:01 AM	5827.94			Transducer	19.34	15.39	11.95	
R-31	MP2B	542.5	3/18/06 12:01 AM	5827.98			Transducer	19.33	15.41	11.95	
R-31	MP2B	542.5	3/19/06 12:01 AM	5827.85			Transducer	19.34	15.35	11.95	

GFI Water Levels (Earliest Measurement of Day), October 1, 2005 - September 30, 2006

Location	Port Name	Port Depth (ft)	Measurement Date/Time	Water Level (ft)	Data Quality Code	Data Quality Reason Code	Method	Temp (C)	Transducer Pressure (psia)	Atmospheric Pressure (psi)	Comments
R-31	MP2B	542.5	3/20/06 12:01 AM	5827.72			Transducer	19.34	15.3	11.95	
R-31	MP2B	542.5	3/21/06 12:01 AM	5827.65			Transducer	19.33	15.27	11.95	
R-31	MP2B	542.5	3/22/06 12:01 AM	5827.72			Transducer	19.34	15.3	11.95	
R-31	MP2B	542.5	3/23/06 12:01 AM	5827.8			Transducer	19.34	15.33	11.95	
R-31	MP2B	542.5	3/24/06 12:01 AM	5827.97			Transducer	19.34	15.41	11.95	
R-31	MP2B	542.5	3/25/06 12:01 AM	5828.08			Transducer	19.34	15.45	11.95	
R-31	MP2B	542.5	3/26/06 12:01 AM	5828.01			Transducer	19.34	15.42	11.95	
R-31	MP2B	542.5	3/27/06 12:01 AM	5827.92			Transducer	19.34	15.38	11.95	
R-31	MP2B	542.5	3/28/06 12:01 AM	5827.96			Transducer	19.33	15.4	11.95	
R-31	MP2B	542.5	3/29/06 12:01 AM	5827.97			Transducer	19.34	15.41	11.95	
R-31	MP2B	542.5	3/30/06 12:01 AM	5827.9			Transducer	19.34	15.38	11.95	
R-31	MP2B	542.5	3/31/06 12:01 AM	5827.87			Transducer	19.34	15.36	11.95	
R-31	MP2B	542.5	4/1/06 12:01 AM	5827.92			Transducer	19.34	15.38	11.95	
R-31	MP2B	542.5	4/2/06 12:01 AM	5827.92			Transducer	19.34	15.38	11.95	
R-31	MP2B	542.5	4/3/06 12:01 AM	5827.96			Transducer	19.33	15.4	11.95	
R-31	MP2B	542.5	4/4/06 12:01 AM	5828.03			Transducer	19.33	15.43	11.95	
R-31	MP2B	542.5	4/5/06 12:01 AM	5828.05			Transducer	19.34	15.44	11.95	
R-31	MP2B	542.5	6/7/06 8:00 AM	5827.87			Transducer	0	15.36	11.95	2b Po install XDs
R-31	MP2B	542.5	6/8/06 12:01 AM	5827.94			Transducer	19.34	15.39	11.95	
R-31	MP2B	542.5	6/9/06 12:01 AM	5827.97			Transducer	19.34	15.41	11.95	
R-31	MP2B	542.5	6/10/06 12:01 AM	5827.97			Transducer	19.34	15.41	11.95	
R-31	MP2B	542.5	6/11/06 12:01 AM	5827.9			Transducer	19.36	15.37	11.95	
R-31	MP2B	542.5	6/12/06 12:01 AM	5827.83			Transducer	19.34	15.34	11.95	
R-31	MP2B	542.5	6/13/06 12:01 AM	5827.87			Transducer	19.36	15.36	11.95	
R-31	MP2B	542.5	6/14/06 12:01 AM	5827.94			Transducer	19.34	15.39	11.95	
R-31	MP2B	542.5	6/15/06 12:01 AM	5827.94			Transducer	19.34	15.39	11.95	
R-31	MP2B	542.5	6/16/06 12:01 AM	5827.85			Transducer	19.34	15.35	11.95	
R-31	MP2B	542.5	6/17/06 12:01 AM	5827.78			Transducer	19.34	15.32	11.95	
R-31	MP2B	542.5	6/18/06 12:01 AM	5827.8			Transducer	19.34	15.33	11.95	
R-31	MP2B	542.5	6/19/06 12:01 AM	5827.87			Transducer	19.34	15.36	11.95	
R-31	MP2B	542.5	6/20/06 12:01 AM	5827.88			Transducer	19.34	15.37	11.95	
R-31	MP2B	542.5	6/21/06 12:01 AM	5827.9			Transducer	19.34	15.38	11.95	
R-31	MP2B	542.5	6/22/06 12:01 AM	5827.88			Transducer	19.34	15.37	11.95	
R-31	MP2B	542.5	6/23/06 12:01 AM	5827.9			Transducer	19.34	15.38	11.95	
R-31	MP2B	542.5	6/24/06 12:01 AM	5827.99			Transducer	19.33	15.41	11.95	
R-31	MP2B	542.5	6/25/06 12:01 AM	5828.05			Transducer	19.34	15.44	11.95	
R-31	MP2B	542.5	6/26/06 12:01 AM	5828.08			Transducer	19.34	15.45	11.95	
R-31	MP2B	542.5	6/27/06 12:01 AM	5828.14			Transducer	19.34	15.48	11.95	
R-31	MP2B	542.5	6/28/06 12:01 AM	5828.08			Transducer	19.34	15.45	11.95	
R-31	MP2B	542.5	6/29/06 12:01 AM	5828.06			Transducer	19.34	15.45	11.95	
R-31	MP2B	542.5	6/30/06 12:01 AM	5828.05			Transducer	19.34	15.44	11.95	
R-31	MP2B	542.5	7/1/06 12:01 AM	5828.03			Transducer	19.33	15.43	11.95	
R-31	MP2B	542.5	7/2/06 12:01 AM	5827.97			Transducer	19.34	15.41	11.95	
R-31	MP2B	542.5	7/3/06 12:01 AM	5827.98			Transducer	19.33	15.41	11.95	
R-31	MP2B	542.5	7/4/06 12:01 AM	5827.99			Transducer	19.33	15.41	11.95	
R-31	MP2B	542.5	7/5/06 12:01 AM	5828.01			Transducer	19.34	15.42	11.95	
R-31	MP2B	542.5	7/6/06 12:01 AM	5828.03			Transducer	19.34	15.43	11.95	
R-31	MP2B	542.5	7/7/06 12:01 AM	5828.06			Transducer	19.34	15.45	11.95	
R-31	MP2B	542.5	7/8/06 12:01 AM	5828.08			Transducer	19.34	15.45	11.95	

GFI Water Levels (Earliest Measurement of Day), October 1, 2005 - September 30, 2006

Location	Port Name	Port Depth (ft)	Measurement Date/Time	Water Level (ft)	Data Quality Code	Data Quality Reason Code	Method	Temp (C)	Transducer Pressure (psia)	Atmospheric Pressure (psi)	Comments
R-31	MP2B	542.5	7/9/06 12:01 AM	5828.08			Transducer	19.34	15.45	11.95	
R-31	MP2B	542.5	7/10/06 12:01 AM	5828.03			Transducer	19.33	15.43	11.95	
R-31	MP2B	542.5	7/11/06 12:01 AM	5827.96			Transducer	19.34	15.4	11.95	
R-31	MP2B	542.5	7/12/06 12:01 AM	5827.96			Transducer	19.34	15.4	11.95	
R-31	MP2B	542.5	7/13/06 12:01 AM	5827.98			Transducer	19.33	15.41	11.95	
R-31	MP2B	542.5	7/14/06 12:01 AM	5827.97			Transducer	19.34	15.41	11.95	
R-31	MP2B	542.5	7/15/06 12:01 AM	5827.99			Transducer	19.33	15.41	11.95	
R-31	MP2B	542.5	7/16/06 12:01 AM	5828.06			Transducer	19.34	15.45	11.95	
R-31	MP2B	542.5	7/17/06 12:01 AM	5828.07			Transducer	19.33	15.45	11.95	
R-31	MP2B	542.5	7/18/06 12:01 AM	5828.05			Transducer	19.34	15.44	11.95	
R-31	MP2B	542.5	7/19/06 12:01 AM	5828.05			Transducer	19.34	15.44	11.95	
R-31	MP2B	542.5	7/20/06 12:01 AM	5828.06			Transducer	19.34	15.45	11.95	
R-31	MP2B	542.5	7/21/06 12:01 AM	5828.07			Transducer	19.33	15.45	11.95	
R-31	MP2B	542.5	7/22/06 12:01 AM	5828.06			Transducer	19.34	15.45	11.95	
R-31	MP2B	542.5	7/23/06 12:01 AM	5828.06			Transducer	19.34	15.45	11.95	
R-31	MP2B	542.5	7/24/06 12:01 AM	5828.07			Transducer	19.33	15.45	11.95	
R-31	MP2B	542.5	7/25/06 12:01 AM	5827.97			Transducer	19.34	15.41	11.95	
R-31	MP2B	542.5	7/26/06 12:01 AM	5827.94			Transducer	19.34	15.39	11.95	
R-31	MP2B	542.5	7/27/06 12:01 AM	5827.92			Transducer	19.34	15.38	11.95	
R-31	MP2B	542.5	7/28/06 12:01 AM	5827.9			Transducer	19.34	15.38	11.95	
R-31	MP2B	542.5	7/29/06 12:01 AM	5827.92			Transducer	19.34	15.38	11.95	
R-31	MP2B	542.5	7/30/06 12:01 AM	5827.92			Transducer	19.34	15.38	11.95	
R-31	MP2B	542.5	7/31/06 12:01 AM	5827.88			Transducer	19.34	15.37	11.95	
R-31	MP2B	542.5	8/1/06 12:01 AM	5827.8			Transducer	19.33	15.33	11.95	
R-31	MP2B	542.5	8/2/06 12:01 AM	5827.8			Transducer	19.34	15.33	11.95	
R-31	MP2B	542.5	8/3/06 12:01 AM	5827.88			Transducer	19.34	15.37	11.95	
R-31	MP2B	542.5	8/4/06 12:01 AM	5827.94			Transducer	19.34	15.39	11.95	
R-31	MP2B	542.5	8/5/06 12:01 AM	5827.97			Transducer	19.34	15.41	11.95	
R-31	MP2B	542.5	8/6/06 12:01 AM	5827.96			Transducer	19.34	15.4	11.95	
R-31	MP2B	542.5	8/7/06 12:01 AM	5827.96			Transducer	19.34	15.4	11.95	
R-31	MP2B	542.5	8/8/06 12:01 AM	5827.99			Transducer	19.33	15.41	11.95	
R-31	MP2B	542.5	8/9/06 12:01 AM	5828.03			Transducer	19.34	15.43	11.95	
R-31	MP2B	542.5	8/10/06 12:01 AM	5828.03			Transducer	19.34	15.43	11.95	
R-31	MP2B	542.5	8/11/06 12:01 AM	5827.99			Transducer	19.33	15.41	11.95	
R-31	MP2B	542.5	8/12/06 12:01 AM	5827.96			Transducer	19.34	15.4	11.95	
R-31	MP2B	542.5	8/13/06 12:01 AM	5827.92			Transducer	19.34	15.38	11.95	
R-31	MP2B	542.5	8/14/06 12:01 AM	5827.9			Transducer	19.34	15.38	11.95	
R-31	MP2B	542.5	8/15/06 12:01 AM	5827.94			Transducer	19.34	15.39	11.95	
R-31	MP2B	542.5	8/16/06 12:01 AM	5827.96			Transducer	19.34	15.4	11.95	
R-31	MP2B	542.5	8/17/06 12:01 AM	5827.96			Transducer	19.34	15.4	11.95	
R-31	MP2B	542.5	8/18/06 12:01 AM	5827.94			Transducer	19.34	15.39	11.95	
R-31	MP2B	542.5	8/19/06 12:01 AM	5827.96			Transducer	19.34	15.4	11.95	
R-31	MP2B	542.5	8/20/06 12:01 AM	5827.98			Transducer	19.33	15.41	11.95	
R-31	MP2B	542.5	8/21/06 12:01 AM	5828.01			Transducer	19.34	15.42	11.95	
R-31	MP2B	542.5	8/22/06 12:01 AM	5828.03			Transducer	19.34	15.43	11.95	
R-31	MP2B	542.5	8/23/06 12:01 AM	5828.08			Transducer	19.34	15.45	11.95	
R-31	MP2B	542.5	8/24/06 12:01 AM	5828.08			Transducer	19.34	15.45	11.95	
R-31	MP2B	542.5	8/25/06 12:01 AM	5828.01			Transducer	19.34	15.42	11.95	
R-31	MP2B	542.5	8/26/06 12:01 AM	5827.94			Transducer	19.34	15.39	11.95	

GFI Water Levels (Earliest Measurement of Day), October 1, 2005 - September 30, 2006

Location	Port Name	Port Depth (ft)	Measurement Date/Time	Water Level (ft)	Data Quality Code	Data Quality Reason Code	Method	Temp (C)	Transducer Pressure (psia)	Atmospheric Pressure (psi)	Comments
R-31	MP2B	542.5	8/27/06 12:01 AM	5827.88			Transducer	19.34	15.37	11.95	
R-31	MP2B	542.5	8/28/06 12:01 AM	5827.9			Transducer	19.34	15.38	11.95	
R-31	MP2B	542.5	8/29/06 12:01 AM	5827.96			Transducer	19.34	15.4	11.95	
R-31	MP2B	542.5	8/30/06 12:01 AM	5827.97			Transducer	19.34	15.41	11.95	
R-31	MP2B	542.5	8/31/06 12:01 AM	5827.94			Transducer	19.34	15.39	11.95	
R-31	MP2B	542.5	9/1/06 12:01 AM	5827.94			Transducer	19.34	15.39	11.95	
R-31	MP2B	542.5	9/2/06 12:01 AM	5827.94			Transducer	19.34	15.39	11.95	
R-31	MP2B	542.5	9/3/06 12:01 AM	5827.96			Transducer	19.34	15.4	11.95	
R-31	MP2B	542.5	9/4/06 12:01 AM	5828.01			Transducer	19.34	15.42	11.95	
R-31	MP2B	542.5	9/5/06 12:01 AM	5828.01			Transducer	19.33	15.42	11.95	
R-31	MP2B	542.5	9/6/06 12:01 AM	5828.06			Transducer	19.34	15.45	11.95	
R-31	MP2B	542.5	9/7/06 12:01 AM	5828.05			Transducer	19.34	15.44	11.95	
R-31	MP2B	542.5	9/8/06 12:01 AM	5827.97			Transducer	19.34	15.41	11.95	
R-31	MP2B	542.5	9/9/06 12:01 AM	5827.94			Transducer	19.34	15.39	11.95	
R-31	MP2B	542.5	9/10/06 12:01 AM	5827.9			Transducer	19.34	15.38	11.95	
R-31	MP2B	542.5	9/11/06 12:01 AM	5827.88			Transducer	19.34	15.37	11.95	
R-31	MP2B	542.5	9/12/06 12:01 AM	5827.92			Transducer	19.34	15.38	11.95	
R-31	MP2B	542.5	9/13/06 12:01 AM	5827.97			Transducer	19.34	15.41	11.95	
R-31	MP2B	542.5	9/14/06 12:01 AM	5827.99			Transducer	19.34	15.41	11.95	
R-31	MP2B	542.5	9/15/06 12:01 AM	5827.88			Transducer	19.34	15.37	11.95	
R-31	MP2B	542.5	9/16/06 12:01 AM	5827.8			Transducer	19.34	15.33	11.95	
R-31	MP2B	542.5	9/17/06 12:01 AM	5827.78			Transducer	19.34	15.32	11.95	
R-31	MP2B	542.5	9/18/06 12:01 AM	5827.8			Transducer	19.33	15.33	11.95	
R-31	MP2B	542.5	9/19/06 12:01 AM	5827.81			Transducer	19.33	15.34	11.95	
R-31	MP2B	542.5	9/20/06 12:01 AM	5827.9			Transducer	19.34	15.38	11.95	
R-31	MP2B	542.5	9/21/06 12:01 AM	5827.83			Transducer	19.34	15.34	11.95	
R-31	MP2B	542.5	9/22/06 12:01 AM	5827.74			Transducer	19.34	15.31	11.95	
R-31	MP2B	542.5	9/23/06 12:01 AM	5827.63			Transducer	19.33	15.26	11.95	
R-31	MP2B	542.5	9/24/06 12:01 AM	5827.71			Transducer	19.34	15.29	11.95	
R-31	MP2B	542.5	9/25/06 12:01 AM	5827.87			Transducer	19.34	15.36	11.95	
R-31	MP2B	542.5	9/26/06 12:01 AM	5827.97			Transducer	19.34	15.41	11.95	
R-31	MP2B	542.5	9/27/06 12:01 AM	5827.97			Transducer	19.34	15.41	11.95	
R-31	MP2B	542.5	9/28/06 12:01 AM	5827.97			Transducer	19.34	15.41	11.95	
R-31	MP2B	542.5	9/29/06 12:01 AM	5827.98			Transducer	19.33	15.41	11.95	
R-31	MP2B	542.5	9/30/06 12:01 AM	5827.96			Transducer	19.33	15.4	11.95	
R-31	MP3A	670.3	9/30/05 12:01 AM	5826.88			Transducer	20.36	70.32	11.95	
R-31	MP3A	670.3	10/1/05 12:01 AM	5826.79			Transducer	20.36	70.28	11.95	
R-31	MP3A	670.3	10/2/05 12:01 AM	5826.74			Transducer	20.36	70.26	11.95	
R-31	MP3A	670.3	10/3/05 12:01 AM	5826.74			Transducer	20.36	70.26	11.95	
R-31	MP3A	670.3	10/4/05 12:01 AM	5826.74			Transducer	20.36	70.26	11.95	
R-31	MP3A	670.3	10/5/05 12:01 AM	5826.7			Transducer	20.36	70.24	11.95	
R-31	MP3A	670.3	10/6/05 12:01 AM	5826.7			Transducer	20.36	70.24	11.95	
R-31	MP3A	670.3	10/7/05 12:01 AM	5826.81			Transducer	20.36	70.29	11.95	
R-31	MP3A	670.3	10/8/05 12:01 AM	5826.79			Transducer	20.36	70.28	11.95	
R-31	MP3A	670.3	10/9/05 12:01 AM	5826.68			Transducer	20.36	70.24	11.95	
R-31	MP3A	670.3	10/10/05 12:01 AM	5826.54			Transducer	20.36	70.17	11.95	
R-31	MP3A	670.3	10/11/05 12:01 AM	5826.56			Transducer	20.36	70.18	11.95	
R-31	MP3A	670.3	10/12/05 12:01 AM	5826.66			Transducer	20.38	70.23	11.95	
R-31	MP3A	670.3	10/13/05 12:01 AM	5826.74			Transducer	20.36	70.26	11.95	

GFI Water Levels (Earliest Measurement of Day), October 1, 2005 - September 30, 2006

Location	Port Name	Port Depth (ft)	Measurement Date/Time	Water Level (ft)	Data Quality Code	Data Quality Reason Code	Method	Temp (C)	Transducer Pressure (psia)	Atmospheric Pressure (psi)	Comments
R-31	MP3A	670.3	10/14/05 12:01 AM	5826.84			Transducer	20.38	70.3	11.95	
R-31	MP3A	670.3	10/15/05 12:01 AM	5826.88			Transducer	20.38	70.32	11.95	
R-31	MP3A	670.3	10/16/05 12:01 AM	5826.82			Transducer	20.36	70.3	11.95	
R-31	MP3A	670.3	10/17/05 12:01 AM	5826.81			Transducer	20.36	70.29	11.95	
R-31	MP3A	670.3	10/18/05 12:01 AM	5826.82			Transducer	20.36	70.3	11.95	
R-31	MP3A	670.3	10/19/05 12:01 AM	5826.77			Transducer	20.36	70.27	11.95	
R-31	MP3A	670.3	10/20/05 12:01 AM	5826.7			Transducer	20.36	70.24	11.95	
R-31	MP3A	670.3	10/21/05 12:01 AM	5826.72			Transducer	20.36	70.25	11.95	
R-31	MP3A	670.3	10/22/05 12:01 AM	5826.81			Transducer	20.36	70.29	11.95	
R-31	MP3A	670.3	10/23/05 12:01 AM	5826.74			Transducer	20.36	70.26	11.95	
R-31	MP3A	670.3	10/24/05 12:01 AM	5826.74			Transducer	20.36	70.26	11.95	
R-31	MP3A	670.3	10/25/05 12:01 AM	5826.82			Transducer	20.36	70.3	11.95	
R-31	MP3A	670.3	10/26/05 12:01 AM	5826.82			Transducer	20.38	70.3	11.95	
R-31	MP3A	670.3	10/27/05 12:01 AM	5826.72			Transducer	20.36	70.25	11.95	
R-31	MP3A	670.3	10/28/05 12:01 AM	5826.72			Transducer	20.36	70.25	11.95	
R-31	MP3A	670.3	10/29/05 12:01 AM	5826.75			Transducer	20.36	70.27	11.95	
R-31	MP3A	670.3	10/30/05 12:01 AM	5826.74			Transducer	20.36	70.26	11.95	
R-31	MP3A	670.3	10/31/05 12:01 AM	5826.77			Transducer	20.36	70.27	11.95	
R-31	MP3A	670.3	11/1/05 12:01 AM	5826.9			Transducer	20.36	70.33	11.95	
R-31	MP3A	670.3	11/2/05 12:01 AM	5826.91			Transducer	20.36	70.34	11.95	
R-31	MP3A	670.3	11/3/05 12:01 AM	5826.86			Transducer	20.36	70.31	11.95	
R-31	MP3A	670.3	11/4/05 12:01 AM	5826.79			Transducer	20.36	70.28	11.95	
R-31	MP3A	670.3	11/5/05 12:01 AM	5826.66			Transducer	20.38	70.23	11.95	
R-31	MP3A	670.3	11/6/05 12:01 AM	5826.61			Transducer	20.36	70.21	11.95	
R-31	MP3A	670.3	11/7/05 12:01 AM	5826.68			Transducer	20.36	70.24	11.95	
R-31	MP3A	670.3	11/8/05 12:01 AM	5826.72			Transducer	20.36	70.25	11.95	
R-31	MP3A	670.3	11/9/05 12:01 AM	5826.75			Transducer	20.36	70.27	11.95	
R-31	MP3A	670.3	11/10/05 12:01 AM	5826.84			Transducer	20.38	70.3	11.95	
R-31	MP3A	670.3	11/11/05 12:01 AM	5826.86			Transducer	20.36	70.31	11.95	
R-31	MP3A	670.3	11/12/05 12:01 AM	5826.74			Transducer	20.36	70.26	11.95	
R-31	MP3A	670.3	11/13/05 12:01 AM	5826.66			Transducer	20.38	70.23	11.95	
R-31	MP3A	670.3	11/14/05 12:01 AM	5826.75			Transducer	20.36	70.27	11.95	
R-31	MP3A	670.3	11/15/05 12:01 AM	5826.67			Transducer	20.36	70.23	11.95	
R-31	MP3A	670.3	11/16/05 12:01 AM	5826.7			Transducer	20.36	70.24	11.95	
R-31	MP3A	670.3	11/17/05 12:01 AM	5826.82			Transducer	20.36	70.3	11.95	
R-31	MP3A	670.3	11/18/05 12:01 AM	5826.82			Transducer	20.36	70.3	11.95	
R-31	MP3A	670.3	11/19/05 12:01 AM	5826.86			Transducer	20.36	70.31	11.95	
R-31	MP3A	670.3	11/20/05 12:01 AM	5826.81			Transducer	20.36	70.29	11.95	
R-31	MP3A	670.3	11/21/05 12:01 AM	5826.84			Transducer	20.36	70.31	11.95	
R-31	MP3A	670.3	11/22/05 12:01 AM	5826.9			Transducer	20.36	70.33	11.95	
R-31	MP3A	670.3	11/23/05 12:01 AM	5826.86			Transducer	20.36	70.31	11.95	
R-31	MP3A	670.3	11/24/05 12:01 AM	5826.79			Transducer	20.36	70.28	11.95	
R-31	MP3A	670.3	11/25/05 12:01 AM	5826.7			Transducer	20.36	70.24	11.95	
R-31	MP3A	670.3	11/26/05 12:01 AM	5826.65			Transducer	20.36	70.22	11.95	
R-31	MP3A	670.3	11/27/05 12:01 AM	5826.48			Transducer	20.38	70.15	11.95	
R-31	MP3A	670.3	11/28/05 12:01 AM	5826.31			Transducer	20.38	70.07	11.95	
R-31	MP3A	670.3	11/29/05 12:01 AM	5826.41			Transducer	20.38	70.12	11.95	
R-31	MP3A	670.3	11/30/05 12:01 AM	5826.56			Transducer	20.36	70.18	11.95	
R-31	MP3A	670.3	12/1/05 12:01 AM	5826.54			Transducer	20.36	70.17	11.95	

GFI Water Levels (Earliest Measurement of Day), October 1, 2005 - September 30, 2006

Location	Port Name	Port Depth (ft)	Measurement Date/Time	Water Level (ft)	Data Quality Code	Data Quality Reason Code	Method	Temp (C)	Transducer Pressure (psia)	Atmospheric Pressure (psi)	Comments
R-31	MP3A	670.3	12/2/05 12:01 AM	5826.63			Transducer	20.36	70.21	11.95	
R-31	MP3A	670.3	12/3/05 12:01 AM	5826.56			Transducer	20.36	70.18	11.95	
R-31	MP3A	670.3	12/4/05 12:01 AM	5826.49			Transducer	20.36	70.15	11.95	
R-31	MP3A	670.3	12/5/05 12:01 AM	5826.56			Transducer	20.36	70.18	11.95	
R-31	MP3A	670.3	12/6/05 12:01 AM	5826.7			Transducer	20.36	70.24	11.95	
R-31	MP3A	670.3	12/7/05 12:01 AM	5826.63			Transducer	20.36	70.21	11.95	
R-31	MP3A	670.3	12/8/05 12:01 AM	5826.58			Transducer	20.36	70.19	11.95	
R-31	MP3A	670.3	12/9/05 12:01 AM	5826.72			Transducer	20.36	70.25	11.95	
R-31	MP3A	670.3	12/10/05 12:01 AM	5826.72			Transducer	20.36	70.25	11.95	
R-31	MP3A	670.3	12/11/05 12:01 AM	5826.74			Transducer	20.36	70.26	11.95	
R-31	MP3A	670.3	12/12/05 12:01 AM	5826.74			Transducer	20.36	70.26	11.95	
R-31	MP3A	670.3	12/13/05 12:01 AM	5826.72			Transducer	20.36	70.25	11.95	
R-31	MP3A	670.3	12/14/05 12:01 AM	5826.59			Transducer	20.36	70.2	11.95	
R-31	MP3A	670.3	12/15/05 12:01 AM	5826.58			Transducer	20.36	70.19	11.95	
R-31	MP3A	670.3	12/16/05 12:01 AM	5826.59			Transducer	20.36	70.2	11.95	
R-31	MP3A	670.3	12/17/05 12:01 AM	5826.45			Transducer	20.36	70.14	11.95	
R-31	MP3A	670.3	12/18/05 12:01 AM	5826.51			Transducer	20.36	70.16	11.95	
R-31	MP3A	670.3	12/19/05 12:01 AM	5826.67			Transducer	20.36	70.23	11.95	
R-31	MP3A	670.3	12/20/05 12:01 AM	5826.75			Transducer	20.38	70.27	11.95	
R-31	MP3A	670.3	12/21/05 12:01 AM	5826.8			Transducer	20.38	70.29	11.95	
R-31	MP3A	670.3	12/22/05 12:01 AM	5826.84			Transducer	20.36	70.31	11.95	
R-31	MP3A	670.3	12/23/05 12:01 AM	5826.79			Transducer	20.36	70.28	11.95	
R-31	MP3A	670.3	12/24/05 12:01 AM	5826.7			Transducer	20.35	70.25	11.95	
R-31	MP3A	670.3	12/25/05 12:01 AM	5826.74			Transducer	20.36	70.26	11.95	
R-31	MP3A	670.3	12/26/05 12:01 AM	5826.72			Transducer	20.35	70.25	11.95	
R-31	MP3A	670.3	12/27/05 12:01 AM	5826.65			Transducer	20.36	70.22	11.95	
R-31	MP3A	670.3	12/28/05 12:01 AM	5826.61			Transducer	20.36	70.21	11.95	
R-31	MP3A	670.3	12/29/05 12:01 AM	5826.67			Transducer	20.36	70.23	11.95	
R-31	MP3A	670.3	12/30/05 12:01 AM	5826.52			Transducer	20.36	70.17	11.95	
R-31	MP3A	670.3	12/31/05 12:01 AM	5826.51			Transducer	20.36	70.16	11.95	
R-31	MP3A	670.3	1/1/06 12:01 AM	5826.47			Transducer	20.36	70.14	11.95	
R-31	MP3A	670.3	1/2/06 12:01 AM	5826.38			Transducer	20.36	70.11	11.95	
R-31	MP3A	670.3	1/3/06 12:01 AM	5826.54			Transducer	20.36	70.17	11.95	
R-31	MP3A	670.3	1/4/06 12:01 AM	5826.61			Transducer	20.36	70.21	11.95	
R-31	MP3A	670.3	1/5/06 12:01 AM	5826.74			Transducer	20.35	70.26	11.95	
R-31	MP3A	670.3	1/6/06 12:01 AM	5826.9			Transducer	20.36	70.33	11.95	
R-31	MP3A	670.3	1/7/06 12:01 AM	5826.93			Transducer	20.36	70.34	11.95	
R-31	MP3A	670.3	1/8/06 12:01 AM	5826.75			Transducer	20.36	70.27	11.95	
R-31	MP3A	670.3	1/9/06 12:01 AM	5826.61			Transducer	20.36	70.21	11.95	
R-31	MP3A	670.3	1/10/06 12:01 AM	5826.68			Transducer	20.36	70.24	11.95	
R-31	MP3A	670.3	1/11/06 12:01 AM	5826.75			Transducer	20.36	70.27	11.95	
R-31	MP3A	670.3	1/12/06 12:01 AM	5826.65			Transducer	20.36	70.22	11.95	
R-31	MP3A	670.3	1/13/06 12:01 AM	5826.54			Transducer	20.36	70.17	11.95	
R-31	MP3A	670.3	1/14/06 12:01 AM	5826.7			Transducer	20.36	70.24	11.95	
R-31	MP3A	670.3	1/15/06 12:01 AM	5826.7			Transducer	20.36	70.24	11.95	
R-31	MP3A	670.3	1/16/06 12:01 AM	5826.51			Transducer	20.36	70.16	11.95	
R-31	MP3A	670.3	1/17/06 12:01 AM	5826.43			Transducer	20.36	70.13	11.95	
R-31	MP3A	670.3	1/18/06 12:01 AM	5826.59			Transducer	20.36	70.2	11.95	
R-31	MP3A	670.3	1/19/06 12:01 AM	5826.58			Transducer	20.36	70.19	11.95	

GFI Water Levels (Earliest Measurement of Day), October 1, 2005 - September 30, 2006

Location	Port Name	Port Depth (ft)	Measurement Date/Time	Water Level (ft)	Data Quality Code	Data Quality Reason Code	Method	Temp (C)	Transducer Pressure (psia)	Atmospheric Pressure (psi)	Comments
R-31	MP3A	670.3	1/20/06 12:01 AM	5826.43			Transducer	20.36	70.13	11.95	
R-31	MP3A	670.3	1/21/06 12:01 AM	5826.49			Transducer	20.36	70.15	11.95	
R-31	MP3A	670.3	1/22/06 12:01 AM	5826.61			Transducer	20.36	70.21	11.95	
R-31	MP3A	670.3	1/23/06 12:01 AM	5826.65			Transducer	20.36	70.22	11.95	
R-31	MP3A	670.3	1/24/06 12:01 AM	5826.7			Transducer	20.35	70.25	11.95	
R-31	MP3A	670.3	1/25/06 12:01 AM	5826.79			Transducer	20.36	70.28	11.95	
R-31	MP3A	670.3	1/26/06 12:01 AM	5826.84			Transducer	20.36	70.31	11.95	
R-31	MP3A	670.3	1/27/06 12:01 AM	5826.7			Transducer	20.35	70.25	11.95	
R-31	MP3A	670.3	1/28/06 12:01 AM	5826.61			Transducer	20.35	70.21	11.95	
R-31	MP3A	670.3	1/29/06 12:01 AM	5826.58			Transducer	20.36	70.19	11.95	
R-31	MP3A	670.3	1/30/06 12:01 AM	5826.52			Transducer	20.36	70.17	11.95	
R-31	MP3A	670.3	1/31/06 12:01 AM	5826.58			Transducer	20.36	70.19	11.95	
R-31	MP3A	670.3	2/1/06 12:01 AM	5826.49			Transducer	20.36	70.15	11.95	
R-31	MP3A	670.3	2/2/06 12:01 AM	5826.44			Transducer	20.35	70.13	11.95	
R-31	MP3A	670.3	2/3/06 12:01 AM	5826.38			Transducer	20.35	70.11	11.95	
R-31	MP3A	670.3	2/4/06 12:01 AM	5826.49			Transducer	20.35	70.15	11.95	
R-31	MP3A	670.3	2/5/06 12:01 AM	5826.6			Transducer	20.35	70.2	11.95	
R-31	MP3A	670.3	2/6/06 12:01 AM	5826.49			Transducer	20.36	70.15	11.95	
R-31	MP3A	670.3	2/7/06 12:01 AM	5826.65			Transducer	20.35	70.22	11.95	
R-31	MP3A	670.3	2/8/06 12:01 AM	5826.74			Transducer	20.35	70.26	11.95	
R-31	MP3A	670.3	2/9/06 12:01 AM	5826.74			Transducer	20.35	70.26	11.95	
R-31	MP3A	670.3	2/10/06 12:01 AM	5826.69			Transducer	20.35	70.24	11.95	
R-31	MP3A	670.3	2/11/06 12:01 AM	5826.6			Transducer	20.35	70.2	11.95	
R-31	MP3A	670.3	2/12/06 12:01 AM	5826.74			Transducer	20.35	70.26	11.95	
R-31	MP3A	670.3	2/13/06 12:01 AM	5826.79			Transducer	20.35	70.28	11.95	
R-31	MP3A	670.3	2/14/06 12:01 AM	5826.7			Transducer	20.35	70.25	11.95	
R-31	MP3A	670.3	2/15/06 12:01 AM	5826.58			Transducer	20.35	70.19	11.95	
R-31	MP3A	670.3	2/16/06 12:01 AM	5826.42			Transducer	20.35	70.12	11.95	
R-31	MP3A	670.3	2/17/06 12:01 AM	5826.4			Transducer	20.35	70.11	11.95	
R-31	MP3A	670.3	2/18/06 12:01 AM	5826.53			Transducer	20.35	70.17	11.95	
R-31	MP3A	670.3	2/19/06 12:01 AM	5826.53			Transducer	20.35	70.17	11.95	
R-31	MP3A	670.3	2/20/06 12:01 AM	5826.51			Transducer	20.35	70.16	11.95	
R-31	MP3A	670.3	2/21/06 12:01 AM	5826.49			Transducer	20.35	70.15	11.95	
R-31	MP3A	670.3	2/22/06 12:01 AM	5826.42			Transducer	20.35	70.12	11.95	
R-31	MP3A	670.3	2/23/06 12:01 AM	5826.46			Transducer	20.35	70.14	11.95	
R-31	MP3A	670.3	2/24/06 12:01 AM	5826.53			Transducer	20.35	70.17	11.95	
R-31	MP3A	670.3	2/25/06 12:01 AM	5826.54			Transducer	20.35	70.18	11.95	
R-31	MP3A	670.3	2/26/06 12:01 AM	5826.63			Transducer	20.35	70.21	11.95	
R-31	MP3A	670.3	2/27/06 12:01 AM	5826.72			Transducer	20.35	70.25	11.95	
R-31	MP3A	670.3	2/28/06 12:01 AM	5826.63			Transducer	20.35	70.21	11.95	
R-31	MP3A	670.3	3/1/06 12:01 AM	5826.6			Transducer	20.35	70.2	11.95	
R-31	MP3A	670.3	3/2/06 12:01 AM	5826.56			Transducer	20.35	70.18	11.95	
R-31	MP3A	670.3	3/3/06 12:01 AM	5826.56			Transducer	20.35	70.18	11.95	
R-31	MP3A	670.3	3/4/06 12:01 AM	5826.58			Transducer	20.35	70.19	11.95	
R-31	MP3A	670.3	3/5/06 12:01 AM	5826.54			Transducer	20.35	70.18	11.95	
R-31	MP3A	670.3	3/6/06 12:01 AM	5826.65			Transducer	20.35	70.22	11.95	
R-31	MP3A	670.3	3/7/06 12:01 AM	5826.69			Transducer	20.35	70.24	11.95	
R-31	MP3A	670.3	3/8/06 12:01 AM	5826.56			Transducer	20.35	70.18	11.95	
R-31	MP3A	670.3	3/9/06 12:01 AM	5826.35			Transducer	20.35	70.09	11.95	

GFI Water Levels (Earliest Measurement of Day), October 1, 2005 - September 30, 2006

Location	Port Name	Port Depth (ft)	Measurement Date/Time	Water Level (ft)	Data Quality Code	Data Quality Reason Code	Method	Temp (C)	Transducer Pressure (psia)	Atmospheric Pressure (psi)	Comments
R-31	MP3A	670.3	3/10/06 12:01 AM	5826.21			Transducer	20.35	70.03	11.95	
R-31	MP3A	670.3	3/11/06 12:01 AM	5826.12			Transducer	20.35	69.99	11.95	
R-31	MP3A	670.3	3/12/06 12:01 AM	5826.17			Transducer	20.35	70.01	11.95	
R-31	MP3A	670.3	3/13/06 12:01 AM	5826.22			Transducer	20.35	70.04	11.95	
R-31	MP3A	670.3	3/14/06 12:01 AM	5826.42			Transducer	20.35	70.12	11.95	
R-31	MP3A	670.3	3/15/06 12:01 AM	5826.53			Transducer	20.35	70.17	11.95	
R-31	MP3A	670.3	3/16/06 12:01 AM	5826.49			Transducer	20.35	70.15	11.95	
R-31	MP3A	670.3	3/17/06 12:01 AM	5826.54			Transducer	20.35	70.18	11.95	
R-31	MP3A	670.3	3/18/06 12:01 AM	5826.53			Transducer	20.35	70.17	11.95	
R-31	MP3A	670.3	3/19/06 12:01 AM	5826.38			Transducer	20.35	70.11	11.95	
R-31	MP3A	670.3	3/20/06 12:01 AM	5826.24			Transducer	20.35	70.05	11.95	
R-31	MP3A	670.3	3/21/06 12:01 AM	5826.19			Transducer	20.35	70.02	11.95	
R-31	MP3A	670.3	3/22/06 12:01 AM	5826.33			Transducer	20.35	70.08	11.95	
R-31	MP3A	670.3	3/23/06 12:01 AM	5826.46			Transducer	20.35	70.14	11.95	
R-31	MP3A	670.3	3/24/06 12:01 AM	5826.67			Transducer	20.36	70.23	11.95	
R-31	MP3A	670.3	3/25/06 12:01 AM	5826.65			Transducer	20.35	70.22	11.95	
R-31	MP3A	670.3	3/26/06 12:01 AM	5826.58			Transducer	20.36	70.19	11.95	
R-31	MP3A	670.3	3/27/06 12:01 AM	5826.47			Transducer	20.36	70.14	11.95	
R-31	MP3A	670.3	3/28/06 12:01 AM	5826.52			Transducer	20.36	70.17	11.95	
R-31	MP3A	670.3	3/29/06 12:01 AM	5826.58			Transducer	20.36	70.19	11.95	
R-31	MP3A	670.3	3/30/06 12:01 AM	5826.45			Transducer	20.36	70.14	11.95	
R-31	MP3A	670.3	3/31/06 12:01 AM	5826.4			Transducer	20.36	70.11	11.95	
R-31	MP3A	670.3	4/1/06 12:01 AM	5826.51			Transducer	20.36	70.16	11.95	
R-31	MP3A	670.3	4/2/06 12:01 AM	5826.51			Transducer	20.36	70.16	11.95	
R-31	MP3A	670.3	4/3/06 12:01 AM	5826.54			Transducer	20.36	70.17	11.95	
R-31	MP3A	670.3	4/4/06 12:01 AM	5826.67			Transducer	20.36	70.23	11.95	
R-31	MP3A	670.3	4/5/06 12:01 AM	5826.61			Transducer	20.36	70.21	11.95	
R-31	MP3A	670.3	6/7/06 8:00 AM	5826.53			Transducer	0	70.17	11.95	3a Po install XDs
R-31	MP3A	670.3	6/8/06 12:01 AM	5826.59			Transducer	20.36	70.2	11.95	
R-31	MP3A	670.3	6/9/06 12:01 AM	5826.63			Transducer	20.36	70.21	11.95	
R-31	MP3A	670.3	6/10/06 12:01 AM	5826.61			Transducer	20.36	70.21	11.95	
R-31	MP3A	670.3	6/11/06 12:01 AM	5826.52			Transducer	20.36	70.17	11.95	
R-31	MP3A	670.3	6/12/06 12:01 AM	5826.48			Transducer	20.38	70.15	11.95	
R-31	MP3A	670.3	6/13/06 12:01 AM	5826.54			Transducer	20.36	70.17	11.95	
R-31	MP3A	670.3	6/14/06 12:01 AM	5826.63			Transducer	20.36	70.21	11.95	
R-31	MP3A	670.3	6/15/06 12:01 AM	5826.58			Transducer	20.36	70.19	11.95	
R-31	MP3A	670.3	6/16/06 12:01 AM	5826.45			Transducer	20.36	70.14	11.95	
R-31	MP3A	670.3	6/17/06 12:01 AM	5826.38			Transducer	20.36	70.11	11.95	
R-31	MP3A	670.3	6/18/06 12:01 AM	5826.48			Transducer	20.38	70.15	11.95	
R-31	MP3A	670.3	6/19/06 12:01 AM	5826.54			Transducer	20.36	70.17	11.95	
R-31	MP3A	670.3	6/20/06 12:01 AM	5826.52			Transducer	20.36	70.17	11.95	
R-31	MP3A	670.3	6/21/06 12:01 AM	5826.54			Transducer	20.36	70.17	11.95	
R-31	MP3A	670.3	6/22/06 12:01 AM	5826.51			Transducer	20.36	70.16	11.95	
R-31	MP3A	670.3	6/23/06 12:01 AM	5826.58			Transducer	20.36	70.19	11.95	
R-31	MP3A	670.3	6/24/06 12:01 AM	5826.64			Transducer	20.38	70.22	11.95	
R-31	MP3A	670.3	6/25/06 12:01 AM	5826.66			Transducer	20.38	70.23	11.95	
R-31	MP3A	670.3	6/26/06 12:01 AM	5826.72			Transducer	20.38	70.25	11.95	
R-31	MP3A	670.3	6/27/06 12:01 AM	5826.73			Transducer	20.38	70.26	11.95	
R-31	MP3A	670.3	6/28/06 12:01 AM	5826.68			Transducer	20.36	70.24	11.95	

GFI Water Levels (Earliest Measurement of Day), October 1, 2005 - September 30, 2006

Location	Port Name	Port Depth (ft)	Measurement Date/Time	Water Level (ft)	Data Quality Code	Data Quality Reason Code	Method	Temp (C)	Transducer Pressure (psia)	Atmospheric Pressure (psi)	Comments
R-31	MP3A	670.3	6/29/06 12:01 AM	5826.68			Transducer	20.36	70.24	11.95	
R-31	MP3A	670.3	6/30/06 12:01 AM	5826.68			Transducer	20.36	70.24	11.95	
R-31	MP3A	670.3	7/1/06 12:01 AM	5826.64			Transducer	20.38	70.22	11.95	
R-31	MP3A	670.3	7/2/06 12:01 AM	5826.61			Transducer	20.38	70.2	11.95	
R-31	MP3A	670.3	7/3/06 12:01 AM	5826.63			Transducer	20.38	70.21	11.95	
R-31	MP3A	670.3	7/4/06 12:01 AM	5826.66			Transducer	20.38	70.23	11.95	
R-31	MP3A	670.3	7/5/06 12:01 AM	5826.64			Transducer	20.38	70.22	11.95	
R-31	MP3A	670.3	7/6/06 12:01 AM	5826.66			Transducer	20.38	70.23	11.95	
R-31	MP3A	670.3	7/7/06 12:01 AM	5826.68			Transducer	20.36	70.24	11.95	
R-31	MP3A	670.3	7/8/06 12:01 AM	5826.72			Transducer	20.36	70.25	11.95	
R-31	MP3A	670.3	7/9/06 12:01 AM	5826.68			Transducer	20.36	70.24	11.95	
R-31	MP3A	670.3	7/10/06 12:01 AM	5826.64			Transducer	20.38	70.22	11.95	
R-31	MP3A	670.3	7/11/06 12:01 AM	5826.56			Transducer	20.36	70.18	11.95	
R-31	MP3A	670.3	7/12/06 12:01 AM	5826.54			Transducer	20.36	70.17	11.95	
R-31	MP3A	670.3	7/13/06 12:01 AM	5826.59			Transducer	20.36	70.2	11.95	
R-31	MP3A	670.3	7/14/06 12:01 AM	5826.58			Transducer	20.36	70.19	11.95	
R-31	MP3A	670.3	7/15/06 12:01 AM	5826.63			Transducer	20.38	70.21	11.95	
R-31	MP3A	670.3	7/16/06 12:01 AM	5826.7			Transducer	20.36	70.24	11.95	
R-31	MP3A	670.3	7/17/06 12:01 AM	5826.68			Transducer	20.36	70.24	11.95	
R-31	MP3A	670.3	7/18/06 12:01 AM	5826.67			Transducer	20.36	70.23	11.95	
R-31	MP3A	670.3	7/19/06 12:01 AM	5826.67			Transducer	20.36	70.23	11.95	
R-31	MP3A	670.3	7/20/06 12:01 AM	5826.64			Transducer	20.38	70.22	11.95	
R-31	MP3A	670.3	7/21/06 12:01 AM	5826.66			Transducer	20.38	70.23	11.95	
R-31	MP3A	670.3	7/22/06 12:01 AM	5826.66			Transducer	20.38	70.23	11.95	
R-31	MP3A	670.3	7/23/06 12:01 AM	5826.7			Transducer	20.36	70.24	11.95	
R-31	MP3A	670.3	7/24/06 12:01 AM	5826.67			Transducer	20.36	70.23	11.95	
R-31	MP3A	670.3	7/25/06 12:01 AM	5826.56			Transducer	20.38	70.18	11.95	
R-31	MP3A	670.3	7/26/06 12:01 AM	5826.48			Transducer	20.38	70.15	11.95	
R-31	MP3A	670.3	7/27/06 12:01 AM	5826.48			Transducer	20.38	70.15	11.95	
R-31	MP3A	670.3	7/28/06 12:01 AM	5826.51			Transducer	20.36	70.16	11.95	
R-31	MP3A	670.3	7/29/06 12:01 AM	5826.54			Transducer	20.36	70.17	11.95	
R-31	MP3A	670.3	7/30/06 12:01 AM	5826.54			Transducer	20.36	70.17	11.95	
R-31	MP3A	670.3	7/31/06 12:01 AM	5826.48			Transducer	20.38	70.15	11.95	
R-31	MP3A	670.3	8/1/06 12:01 AM	5826.4			Transducer	20.36	70.11	11.95	
R-31	MP3A	670.3	8/2/06 12:01 AM	5826.42			Transducer	20.36	70.12	11.95	
R-31	MP3A	670.3	8/3/06 12:01 AM	5826.48			Transducer	20.38	70.15	11.95	
R-31	MP3A	670.3	8/4/06 12:01 AM	5826.54			Transducer	20.36	70.17	11.95	
R-31	MP3A	670.3	8/5/06 12:01 AM	5826.59			Transducer	20.38	70.2	11.95	
R-31	MP3A	670.3	8/6/06 12:01 AM	5826.58			Transducer	20.36	70.19	11.95	
R-31	MP3A	670.3	8/7/06 12:01 AM	5826.59			Transducer	20.38	70.2	11.95	
R-31	MP3A	670.3	8/8/06 12:01 AM	5826.64			Transducer	20.38	70.22	11.95	
R-31	MP3A	670.3	8/9/06 12:01 AM	5826.67			Transducer	20.36	70.23	11.95	
R-31	MP3A	670.3	8/10/06 12:01 AM	5826.63			Transducer	20.38	70.21	11.95	
R-31	MP3A	670.3	8/11/06 12:01 AM	5826.59			Transducer	20.36	70.2	11.95	
R-31	MP3A	670.3	8/12/06 12:01 AM	5826.54			Transducer	20.36	70.17	11.95	
R-31	MP3A	670.3	8/13/06 12:01 AM	5826.48			Transducer	20.38	70.15	11.95	
R-31	MP3A	670.3	8/14/06 12:01 AM	5826.48			Transducer	20.38	70.15	11.95	
R-31	MP3A	670.3	8/15/06 12:01 AM	5826.54			Transducer	20.36	70.17	11.95	
R-31	MP3A	670.3	8/16/06 12:01 AM	5826.56			Transducer	20.38	70.18	11.95	

GFI Water Levels (Earliest Measurement of Day), October 1, 2005 - September 30, 2006

Location	Port Name	Port Depth (ft)	Measurement Date/Time	Water Level (ft)	Data Quality Code	Data Quality Reason Code	Method	Temp (C)	Transducer Pressure (psia)	Atmospheric Pressure (psi)	Comments
R-31	MP3A	670.3	8/17/06 12:01 AM	5826.54			Transducer	20.38	70.17	11.95	
R-31	MP3A	670.3	8/18/06 12:01 AM	5826.54			Transducer	20.36	70.17	11.95	
R-31	MP3A	670.3	8/19/06 12:01 AM	5826.54			Transducer	20.36	70.17	11.95	
R-31	MP3A	670.3	8/20/06 12:01 AM	5826.61			Transducer	20.36	70.21	11.95	
R-31	MP3A	670.3	8/21/06 12:01 AM	5826.61			Transducer	20.38	70.2	11.95	
R-31	MP3A	670.3	8/22/06 12:01 AM	5826.64			Transducer	20.38	70.22	11.95	
R-31	MP3A	670.3	8/23/06 12:01 AM	5826.7			Transducer	20.36	70.24	11.95	
R-31	MP3A	670.3	8/24/06 12:01 AM	5826.66			Transducer	20.38	70.23	11.95	
R-31	MP3A	670.3	8/25/06 12:01 AM	5826.54			Transducer	20.36	70.17	11.95	
R-31	MP3A	670.3	8/26/06 12:01 AM	5826.48			Transducer	20.38	70.15	11.95	
R-31	MP3A	670.3	8/27/06 12:01 AM	5826.47			Transducer	20.38	70.14	11.95	
R-31	MP3A	670.3	8/28/06 12:01 AM	5826.49			Transducer	20.36	70.15	11.95	
R-31	MP3A	670.3	8/29/06 12:01 AM	5826.54			Transducer	20.36	70.17	11.95	
R-31	MP3A	670.3	8/30/06 12:01 AM	5826.56			Transducer	20.38	70.18	11.95	
R-31	MP3A	670.3	8/31/06 12:01 AM	5826.52			Transducer	20.36	70.17	11.95	
R-31	MP3A	670.3	9/1/06 12:01 AM	5826.5			Transducer	20.38	70.16	11.95	
R-31	MP3A	670.3	9/2/06 12:01 AM	5826.52			Transducer	20.36	70.17	11.95	
R-31	MP3A	670.3	9/3/06 12:01 AM	5826.59			Transducer	20.38	70.2	11.95	
R-31	MP3A	670.3	9/4/06 12:01 AM	5826.59			Transducer	20.36	70.2	11.95	
R-31	MP3A	670.3	9/5/06 12:01 AM	5826.61			Transducer	20.38	70.2	11.95	
R-31	MP3A	670.3	9/6/06 12:01 AM	5826.65			Transducer	20.36	70.22	11.95	
R-31	MP3A	670.3	9/7/06 12:01 AM	5826.61			Transducer	20.38	70.2	11.95	
R-31	MP3A	670.3	9/8/06 12:01 AM	5826.54			Transducer	20.36	70.17	11.95	
R-31	MP3A	670.3	9/9/06 12:01 AM	5826.48			Transducer	20.38	70.15	11.95	
R-31	MP3A	670.3	9/10/06 12:01 AM	5826.47			Transducer	20.36	70.14	11.95	
R-31	MP3A	670.3	9/11/06 12:01 AM	5826.47			Transducer	20.38	70.14	11.95	
R-31	MP3A	670.3	9/12/06 12:01 AM	5826.54			Transducer	20.36	70.17	11.95	
R-31	MP3A	670.3	9/13/06 12:01 AM	5826.58			Transducer	20.36	70.19	11.95	
R-31	MP3A	670.3	9/14/06 12:01 AM	5826.52			Transducer	20.36	70.17	11.95	
R-31	MP3A	670.3	9/15/06 12:01 AM	5826.4			Transducer	20.38	70.11	11.95	
R-31	MP3A	670.3	9/16/06 12:01 AM	5826.35			Transducer	20.36	70.09	11.95	
R-31	MP3A	670.3	9/17/06 12:01 AM	5826.31			Transducer	20.38	70.07	11.95	
R-31	MP3A	670.3	9/18/06 12:01 AM	5826.38			Transducer	20.36	70.11	11.95	
R-31	MP3A	670.3	9/19/06 12:01 AM	5826.45			Transducer	20.36	70.14	11.95	
R-31	MP3A	670.3	9/20/06 12:01 AM	5826.48			Transducer	20.38	70.15	11.95	
R-31	MP3A	670.3	9/21/06 12:01 AM	5826.38			Transducer	20.36	70.11	11.95	
R-31	MP3A	670.3	9/22/06 12:01 AM	5826.24			Transducer	20.36	70.04	11.95	
R-31	MP3A	670.3	9/23/06 12:01 AM	5826.19			Transducer	20.36	70.02	11.95	
R-31	MP3A	670.3	9/24/06 12:01 AM	5826.35			Transducer	20.36	70.09	11.95	
R-31	MP3A	670.3	9/25/06 12:01 AM	5826.52			Transducer	20.36	70.17	11.95	
R-31	MP3A	670.3	9/26/06 12:01 AM	5826.58			Transducer	20.36	70.19	11.95	
R-31	MP3A	670.3	9/27/06 12:01 AM	5826.58			Transducer	20.36	70.19	11.95	
R-31	MP3A	670.3	9/28/06 12:01 AM	5826.56			Transducer	20.36	70.18	11.95	
R-31	MP3A	670.3	9/29/06 12:01 AM	5826.59			Transducer	20.36	70.2	11.95	
R-31	MP3A	670.3	9/30/06 12:01 AM	5826.52			Transducer	20.36	70.17	11.95	
R-31	MP4A	830.9	9/30/05 12:01 AM	5830.28			Transducer	22.03	141.4	11.95	
R-31	MP4A	830.9	10/1/05 12:01 AM	5830.26			Transducer	22.03	141.39	11.95	
R-31	MP4A	830.9	10/2/05 12:01 AM	5830.21			Transducer	22.03	141.37	11.95	
R-31	MP4A	830.9	10/3/05 12:01 AM	5830.22			Transducer	22.03	141.38	11.95	

GFI Water Levels (Earliest Measurement of Day), October 1, 2005 - September 30, 2006

Location	Port Name	Port Depth (ft)	Measurement Date/Time	Water Level (ft)	Data Quality Code	Data Quality Reason Code	Method	Temp (C)	Transducer Pressure (psia)	Atmospheric Pressure (psi)	Comments
R-31	MP4A	830.9	10/4/05 12:01 AM	5830.19			Transducer	22.03	141.36	11.95	
R-31	MP4A	830.9	10/5/05 12:01 AM	5830.17			Transducer	22.03	141.35	11.95	
R-31	MP4A	830.9	10/6/05 12:01 AM	5830.26			Transducer	22.03	141.39	11.95	
R-31	MP4A	830.9	10/7/05 12:01 AM	5830.22			Transducer	22.05	141.38	11.95	
R-31	MP4A	830.9	10/8/05 12:01 AM	5830.17			Transducer	22.03	141.35	11.95	
R-31	MP4A	830.9	10/9/05 12:01 AM	5830.12			Transducer	22.03	141.33	11.95	
R-31	MP4A	830.9	10/10/05 12:01 AM	5830.14			Transducer	22.03	141.34	11.95	
R-31	MP4A	830.9	10/11/05 12:01 AM	5830.19			Transducer	22.03	141.36	11.95	
R-31	MP4A	830.9	10/12/05 12:01 AM	5830.17			Transducer	22.03	141.35	11.95	
R-31	MP4A	830.9	10/13/05 12:01 AM	5830.22			Transducer	22.03	141.38	11.95	
R-31	MP4A	830.9	10/14/05 12:01 AM	5830.26			Transducer	22.03	141.39	11.95	
R-31	MP4A	830.9	10/15/05 12:01 AM	5830.24			Transducer	22.03	141.39	11.95	
R-31	MP4A	830.9	10/16/05 12:01 AM	5830.21			Transducer	22.03	141.37	11.95	
R-31	MP4A	830.9	10/17/05 12:01 AM	5830.24			Transducer	22.03	141.39	11.95	
R-31	MP4A	830.9	10/18/05 12:01 AM	5830.19			Transducer	22.03	141.36	11.95	
R-31	MP4A	830.9	10/19/05 12:01 AM	5830.15			Transducer	22.03	141.35	11.95	
R-31	MP4A	830.9	10/20/05 12:01 AM	5830.19			Transducer	22.03	141.36	11.95	
R-31	MP4A	830.9	10/21/05 12:01 AM	5830.21			Transducer	22.03	141.37	11.95	
R-31	MP4A	830.9	10/22/05 12:01 AM	5830.21			Transducer	22.03	141.37	11.95	
R-31	MP4A	830.9	10/23/05 12:01 AM	5830.17			Transducer	22.03	141.35	11.95	
R-31	MP4A	830.9	10/24/05 12:01 AM	5830.28			Transducer	22.03	141.4	11.95	
R-31	MP4A	830.9	10/25/05 12:01 AM	5830.26			Transducer	22.03	141.39	11.95	
R-31	MP4A	830.9	10/26/05 12:01 AM	5830.17			Transducer	22.03	141.35	11.95	
R-31	MP4A	830.9	10/27/05 12:01 AM	5830.21			Transducer	22.03	141.37	11.95	
R-31	MP4A	830.9	10/28/05 12:01 AM	5830.21			Transducer	22.03	141.37	11.95	
R-31	MP4A	830.9	10/29/05 12:01 AM	5830.19			Transducer	22.03	141.36	11.95	
R-31	MP4A	830.9	10/30/05 12:01 AM	5830.22			Transducer	22.03	141.38	11.95	
R-31	MP4A	830.9	10/31/05 12:01 AM	5830.19			Transducer	22.03	141.36	11.95	
R-31	MP4A	830.9	11/1/05 12:01 AM	5830.24			Transducer	22.05	141.38	11.95	
R-31	MP4A	830.9	11/2/05 12:01 AM	5830.22			Transducer	22.03	141.38	11.95	
R-31	MP4A	830.9	11/3/05 12:01 AM	5830.21			Transducer	22.03	141.37	11.95	
R-31	MP4A	830.9	11/4/05 12:01 AM	5830.17			Transducer	22.03	141.35	11.95	
R-31	MP4A	830.9	11/5/05 12:01 AM	5830.14			Transducer	22.03	141.34	11.95	
R-31	MP4A	830.9	11/6/05 12:01 AM	5830.19			Transducer	22.03	141.36	11.95	
R-31	MP4A	830.9	11/7/05 12:01 AM	5830.19			Transducer	22.03	141.36	11.95	
R-31	MP4A	830.9	11/8/05 12:01 AM	5830.21			Transducer	22.03	141.37	11.95	
R-31	MP4A	830.9	11/9/05 12:01 AM	5830.24			Transducer	22.03	141.39	11.95	
R-31	MP4A	830.9	11/10/05 12:01 AM	5830.29			Transducer	22.03	141.41	11.95	
R-31	MP4A	830.9	11/11/05 12:01 AM	5830.22			Transducer	22.03	141.38	11.95	
R-31	MP4A	830.9	11/12/05 12:01 AM	5830.19			Transducer	22.03	141.36	11.95	
R-31	MP4A	830.9	11/13/05 12:01 AM	5830.22			Transducer	22.03	141.38	11.95	
R-31	MP4A	830.9	11/14/05 12:01 AM	5830.17			Transducer	22.03	141.35	11.95	
R-31	MP4A	830.9	11/15/05 12:01 AM	5830.12			Transducer	22.05	141.33	11.95	
R-31	MP4A	830.9	11/16/05 12:01 AM	5830.24			Transducer	22.05	141.38	11.95	
R-31	MP4A	830.9	11/17/05 12:01 AM	5830.19			Transducer	22.03	141.36	11.95	
R-31	MP4A	830.9	11/18/05 12:01 AM	5830.28			Transducer	22.03	141.4	11.95	
R-31	MP4A	830.9	11/19/05 12:01 AM	5830.19			Transducer	22.03	141.36	11.95	
R-31	MP4A	830.9	11/20/05 12:01 AM	5830.31			Transducer	22.03	141.42	11.95	
R-31	MP4A	830.9	11/21/05 12:01 AM	5830.29			Transducer	22.03	141.41	11.95	

GFI Water Levels (Earliest Measurement of Day), October 1, 2005 - September 30, 2006

Location	Port Name	Port Depth (ft)	Measurement Date/Time	Water Level (ft)	Data Quality Code	Data Quality Reason Code	Method	Temp (C)	Transducer Pressure (psia)	Atmospheric Pressure (psi)	Comments
R-31	MP4A	830.9	11/22/05 12:01 AM	5830.31			Transducer	22.03	141.42	11.95	
R-31	MP4A	830.9	11/23/05 12:01 AM	5830.29			Transducer	22.03	141.41	11.95	
R-31	MP4A	830.9	11/24/05 12:01 AM	5830.24			Transducer	22.03	141.39	11.95	
R-31	MP4A	830.9	11/25/05 12:01 AM	5830.22			Transducer	22.03	141.38	11.95	
R-31	MP4A	830.9	11/26/05 12:01 AM	5830.17			Transducer	22.03	141.35	11.95	
R-31	MP4A	830.9	11/27/05 12:01 AM	5830.01			Transducer	22.03	141.29	11.95	
R-31	MP4A	830.9	11/28/05 12:01 AM	5830.1			Transducer	22.03	141.32	11.95	
R-31	MP4A	830.9	11/29/05 12:01 AM	5830.12			Transducer	22.03	141.33	11.95	
R-31	MP4A	830.9	11/30/05 12:01 AM	5830.07			Transducer	22.03	141.31	11.95	
R-31	MP4A	830.9	12/1/05 12:01 AM	5830.12			Transducer	22.05	141.33	11.95	
R-31	MP4A	830.9	12/2/05 12:01 AM	5830.07			Transducer	22.03	141.31	11.95	
R-31	MP4A	830.9	12/3/05 12:01 AM	5830.03			Transducer	22.05	141.29	11.95	
R-31	MP4A	830.9	12/4/05 12:01 AM	5830.1			Transducer	22.03	141.32	11.95	
R-31	MP4A	830.9	12/5/05 12:01 AM	5830.15			Transducer	22.03	141.35	11.95	
R-31	MP4A	830.9	12/6/05 12:01 AM	5830.1			Transducer	22.03	141.32	11.95	
R-31	MP4A	830.9	12/7/05 12:01 AM	5830.1			Transducer	22.05	141.32	11.95	
R-31	MP4A	830.9	12/8/05 12:01 AM	5830.21			Transducer	22.03	141.37	11.95	
R-31	MP4A	830.9	12/9/05 12:01 AM	5830.17			Transducer	22.05	141.35	11.95	
R-31	MP4A	830.9	12/10/05 12:01 AM	5830.21			Transducer	22.03	141.37	11.95	
R-31	MP4A	830.9	12/11/05 12:01 AM	5830.22			Transducer	22.03	141.38	11.95	
R-31	MP4A	830.9	12/12/05 12:01 AM	5830.17			Transducer	22.03	141.35	11.95	
R-31	MP4A	830.9	12/13/05 12:01 AM	5830.12			Transducer	22.03	141.33	11.95	
R-31	MP4A	830.9	12/14/05 12:01 AM	5830.12			Transducer	22.03	141.33	11.95	
R-31	MP4A	830.9	12/15/05 12:01 AM	5830.12			Transducer	22.03	141.33	11.95	
R-31	MP4A	830.9	12/16/05 12:01 AM	5830.01			Transducer	22.03	141.29	11.95	
R-31	MP4A	830.9	12/17/05 12:01 AM	5830.03			Transducer	22.03	141.29	11.95	
R-31	MP4A	830.9	12/18/05 12:01 AM	5830.1			Transducer	22.03	141.32	11.95	
R-31	MP4A	830.9	12/19/05 12:01 AM	5830.14			Transducer	22.03	141.34	11.95	
R-31	MP4A	830.9	12/20/05 12:01 AM	5830.15			Transducer	22.03	141.35	11.95	
R-31	MP4A	830.9	12/21/05 12:01 AM	5830.2			Transducer	22.05	141.37	11.95	
R-31	MP4A	830.9	12/22/05 12:01 AM	5830.19			Transducer	22.03	141.36	11.95	
R-31	MP4A	830.9	12/23/05 12:01 AM	5830.17			Transducer	22.03	141.35	11.95	
R-31	MP4A	830.9	12/24/05 12:01 AM	5830.2			Transducer	22.05	141.37	11.95	
R-31	MP4A	830.9	6/7/06 8:00 AM	5829.42			Transducer	0	141.03	11.95	4a Po install XD from zone 1
R-31	MP4A	830.9	6/8/06 12:01 AM	5829.53			Transducer	22.13	141.08	11.95	
R-31	MP4A	830.9	6/9/06 12:01 AM	5829.55			Transducer	22.13	141.08	11.95	
R-31	MP4A	830.9	6/10/06 12:01 AM	5829.47			Transducer	22.15	141.05	11.95	
R-31	MP4A	830.9	6/11/06 12:01 AM	5829.46			Transducer	22.15	141.04	11.95	
R-31	MP4A	830.9	6/12/06 12:01 AM	5829.51			Transducer	22.13	141.07	11.95	
R-31	MP4A	830.9	6/13/06 12:01 AM	5829.52			Transducer	22.15	141.07	11.95	
R-31	MP4A	830.9	6/14/06 12:01 AM	5829.51			Transducer	22.13	141.07	11.95	
R-31	MP4A	830.9	6/15/06 12:01 AM	5829.48			Transducer	22.13	141.05	11.95	
R-31	MP4A	830.9	6/16/06 12:01 AM	5829.46			Transducer	22.15	141.04	11.95	
R-31	MP4A	830.9	6/17/06 12:01 AM	5829.49			Transducer	22.15	141.06	11.95	
R-31	MP4A	830.9	6/18/06 12:01 AM	5829.49			Transducer	22.15	141.06	11.95	
R-31	MP4A	830.9	6/19/06 12:01 AM	5829.47			Transducer	22.15	141.05	11.95	
R-31	MP4A	830.9	6/20/06 12:01 AM	5829.5			Transducer	22.13	141.06	11.95	
R-31	MP4A	830.9	6/21/06 12:01 AM	5829.48			Transducer	22.13	141.05	11.95	
R-31	MP4A	830.9	6/22/06 12:01 AM	5829.47			Transducer	22.15	141.05	11.95	

GFI Water Levels (Earliest Measurement of Day), October 1, 2005 - September 30, 2006

Location	Port Name	Port Depth (ft)	Measurement Date/Time	Water Level (ft)	Data Quality Code	Data Quality Reason Code	Method	Temp (C)	Transducer Pressure (psia)	Atmospheric Pressure (psi)	Comments
R-31	MP4A	830.9	6/23/06 12:01 AM	5829.58			Transducer	22.13	141.1	11.95	
R-31	MP4A	830.9	6/24/06 12:01 AM	5829.56			Transducer	22.15	141.09	11.95	
R-31	MP4A	830.9	6/25/06 12:01 AM	5829.61			Transducer	22.15	141.11	11.95	
R-31	MP4A	830.9	6/26/06 12:01 AM	5829.61			Transducer	22.15	141.11	11.95	
R-31	MP4A	830.9	6/27/06 12:01 AM	5829.6			Transducer	22.13	141.11	11.95	
R-31	MP4A	830.9	6/28/06 12:01 AM	5829.59			Transducer	22.15	141.1	11.95	
R-31	MP4A	830.9	6/29/06 12:01 AM	5829.59			Transducer	22.15	141.1	11.95	
R-31	MP4A	830.9	6/30/06 12:01 AM	5829.59			Transducer	22.15	141.1	11.95	
R-31	MP4A	830.9	7/1/06 12:01 AM	5829.59			Transducer	22.15	141.1	11.95	
R-31	MP4A	830.9	7/2/06 12:01 AM	5829.61			Transducer	22.15	141.11	11.95	
R-31	MP4A	830.9	7/3/06 12:01 AM	5829.61			Transducer	22.15	141.11	11.95	
R-31	MP4A	830.9	7/4/06 12:01 AM	5829.59			Transducer	22.15	141.1	11.95	
R-31	MP4A	830.9	7/5/06 12:01 AM	5829.63			Transducer	22.14	141.12	11.95	
R-31	MP4A	830.9	7/6/06 12:01 AM	5829.63			Transducer	22.14	141.12	11.95	
R-31	MP4A	830.9	7/7/06 12:01 AM	5829.64			Transducer	22.14	141.13	11.95	
R-31	MP4A	830.9	7/8/06 12:01 AM	5829.64			Transducer	22.14	141.13	11.95	
R-31	MP4A	830.9	7/9/06 12:01 AM	5829.63			Transducer	22.14	141.12	11.95	
R-31	MP4A	830.9	7/10/06 12:01 AM	5829.61			Transducer	22.15	141.11	11.95	
R-31	MP4A	830.9	7/11/06 12:01 AM	5829.59			Transducer	22.15	141.1	11.95	
R-31	MP4A	830.9	7/12/06 12:01 AM	5829.61			Transducer	22.15	141.11	11.95	
R-31	MP4A	830.9	7/13/06 12:01 AM	5829.59			Transducer	22.15	141.1	11.95	
R-31	MP4A	830.9	7/14/06 12:01 AM	5829.61			Transducer	22.15	141.11	11.95	
R-31	MP4A	830.9	7/15/06 12:01 AM	5829.66			Transducer	22.14	141.13	11.95	
R-31	MP4A	830.9	7/16/06 12:01 AM	5829.68			Transducer	22.14	141.14	11.95	
R-31	MP4A	830.9	7/17/06 12:01 AM	5829.66			Transducer	22.14	141.13	11.95	
R-31	MP4A	830.9	7/18/06 12:01 AM	5829.7			Transducer	22.14	141.15	11.95	
R-31	MP4A	830.9	7/19/06 12:01 AM	5829.68			Transducer	22.13	141.14	11.95	
R-31	MP4A	830.9	7/20/06 12:01 AM	5829.68			Transducer	22.14	141.14	11.95	
R-31	MP4A	830.9	7/21/06 12:01 AM	5829.7			Transducer	22.14	141.15	11.95	
R-31	MP4A	830.9	7/22/06 12:01 AM	5829.71			Transducer	22.14	141.16	11.95	
R-31	MP4A	830.9	7/23/06 12:01 AM	5829.7			Transducer	22.13	141.15	11.95	
R-31	MP4A	830.9	7/24/06 12:01 AM	5829.66			Transducer	22.14	141.13	11.95	
R-31	MP4A	830.9	7/25/06 12:01 AM	5829.64			Transducer	22.14	141.13	11.95	
R-31	MP4A	830.9	7/26/06 12:01 AM	5829.66			Transducer	22.14	141.13	11.95	
R-31	MP4A	830.9	7/27/06 12:01 AM	5829.64			Transducer	22.14	141.13	11.95	
R-31	MP4A	830.9	7/28/06 12:01 AM	5829.66			Transducer	22.14	141.13	11.95	
R-31	MP4A	830.9	7/29/06 12:01 AM	5829.64			Transducer	22.14	141.13	11.95	
R-31	MP4A	830.9	7/30/06 12:01 AM	5829.64			Transducer	22.14	141.13	11.95	
R-31	MP4A	830.9	7/31/06 12:01 AM	5829.61			Transducer	22.15	141.11	11.95	
R-31	MP4A	830.9	8/1/06 12:01 AM	5829.61			Transducer	22.15	141.11	11.95	
R-31	MP4A	830.9	8/2/06 12:01 AM	5829.63			Transducer	22.14	141.12	11.95	
R-31	MP4A	830.9	8/3/06 12:01 AM	5829.64			Transducer	22.14	141.13	11.95	
R-31	MP4A	830.9	8/4/06 12:01 AM	5829.66			Transducer	22.14	141.13	11.95	
R-31	MP4A	830.9	8/5/06 12:01 AM	5829.66			Transducer	22.14	141.13	11.95	
R-31	MP4A	830.9	8/6/06 12:01 AM	5829.66			Transducer	22.14	141.13	11.95	
R-31	MP4A	830.9	8/7/06 12:01 AM	5829.7			Transducer	22.14	141.15	11.95	
R-31	MP4A	830.9	8/8/06 12:01 AM	5829.7			Transducer	22.14	141.15	11.95	
R-31	MP4A	830.9	8/9/06 12:01 AM	5829.71			Transducer	22.14	141.16	11.95	
R-31	MP4A	830.9	8/10/06 12:01 AM	5829.68			Transducer	22.13	141.14	11.95	

GFI Water Levels (Earliest Measurement of Day), October 1, 2005 - September 30, 2006

Location	Port Name	Port Depth (ft)	Measurement Date/Time	Water Level (ft)	Data Quality Code	Data Quality Reason Code	Method	Temp (C)	Transducer Pressure (psia)	Atmospheric Pressure (psi)	Comments
R-31	MP4A	830.9	8/11/06 12:01 AM	5829.68			Transducer	22.14	141.14	11.95	
R-31	MP4A	830.9	8/12/06 12:01 AM	5829.66			Transducer	22.14	141.13	11.95	
R-31	MP4A	830.9	8/13/06 12:01 AM	5829.63			Transducer	22.14	141.12	11.95	
R-31	MP4A	830.9	8/14/06 12:01 AM	5829.7			Transducer	22.14	141.15	11.95	
R-31	MP4A	830.9	8/15/06 12:01 AM	5829.68			Transducer	22.14	141.14	11.95	
R-31	MP4A	830.9	8/16/06 12:01 AM	5829.66			Transducer	22.14	141.13	11.95	
R-31	MP4A	830.9	8/17/06 12:01 AM	5829.66			Transducer	22.14	141.13	11.95	
R-31	MP4A	830.9	8/18/06 12:01 AM	5829.68			Transducer	22.13	141.14	11.95	
R-31	MP4A	830.9	8/19/06 12:01 AM	5829.66			Transducer	22.14	141.13	11.95	
R-31	MP4A	830.9	8/20/06 12:01 AM	5829.71			Transducer	22.14	141.16	11.95	
R-31	MP4A	830.9	8/21/06 12:01 AM	5829.73			Transducer	22.14	141.16	11.95	
R-31	MP4A	830.9	8/22/06 12:01 AM	5829.73			Transducer	22.14	141.16	11.95	
R-31	MP4A	830.9	8/23/06 12:01 AM	5829.71			Transducer	22.14	141.16	11.95	
R-31	MP4A	830.9	8/24/06 12:01 AM	5829.66			Transducer	22.14	141.13	11.95	
R-31	MP4A	830.9	8/25/06 12:01 AM	5829.66			Transducer	22.14	141.13	11.95	
R-31	MP4A	830.9	8/26/06 12:01 AM	5829.63			Transducer	22.14	141.12	11.95	
R-31	MP4A	830.9	8/27/06 12:01 AM	5829.63			Transducer	22.14	141.12	11.95	
R-31	MP4A	830.9	8/28/06 12:01 AM	5829.64			Transducer	22.14	141.13	11.95	
R-31	MP4A	830.9	8/29/06 12:01 AM	5829.66			Transducer	22.14	141.13	11.95	
R-31	MP4A	830.9	8/30/06 12:01 AM	5829.62			Transducer	22.16	141.12	11.95	
R-31	MP4A	830.9	8/31/06 12:01 AM	5829.59			Transducer	22.15	141.1	11.95	
R-31	MP4A	830.9	9/1/06 12:01 AM	5829.63			Transducer	22.14	141.12	11.95	
R-31	MP4A	830.9	9/2/06 12:01 AM	5829.62			Transducer	22.16	141.12	11.95	
R-31	MP4A	830.9	9/3/06 12:01 AM	5829.66			Transducer	22.14	141.13	11.95	
R-31	MP4A	830.9	9/4/06 12:01 AM	5829.63			Transducer	22.14	141.12	11.95	
R-31	MP4A	830.9	9/5/06 12:01 AM	5829.68			Transducer	22.14	141.14	11.95	
R-31	MP4A	830.9	9/6/06 12:01 AM	5829.66			Transducer	22.14	141.13	11.95	
R-31	MP4A	830.9	9/7/06 12:01 AM	5829.62			Transducer	22.16	141.12	11.95	
R-31	MP4A	830.9	9/8/06 12:01 AM	5829.6			Transducer	22.16	141.11	11.95	
R-31	MP4A	830.9	9/9/06 12:01 AM	5829.58			Transducer	22.15	141.1	11.95	
R-31	MP4A	830.9	9/10/06 12:01 AM	5829.56			Transducer	22.15	141.09	11.95	
R-31	MP4A	830.9	9/11/06 12:01 AM	5829.59			Transducer	22.16	141.1	11.95	
R-31	MP4A	830.9	9/12/06 12:01 AM	5829.61			Transducer	22.15	141.11	11.95	
R-31	MP4A	830.9	9/13/06 12:01 AM	5829.61			Transducer	22.15	141.11	11.95	
R-31	MP4A	830.9	9/14/06 12:01 AM	5829.56			Transducer	22.15	141.09	11.95	
R-31	MP4A	830.9	9/15/06 12:01 AM	5829.52			Transducer	22.15	141.07	11.95	
R-31	MP4A	830.9	9/16/06 12:01 AM	5829.51			Transducer	22.15	141.07	11.95	
R-31	MP4A	830.9	9/17/06 12:01 AM	5829.52			Transducer	22.15	141.07	11.95	
R-31	MP4A	830.9	9/18/06 12:01 AM	5829.54			Transducer	22.15	141.08	11.95	
R-31	MP4A	830.9	9/19/06 12:01 AM	5829.56			Transducer	22.15	141.09	11.95	
R-31	MP4A	830.9	9/20/06 12:01 AM	5829.51			Transducer	22.15	141.07	11.95	
R-31	MP4A	830.9	9/21/06 12:01 AM	5829.46			Transducer	22.15	141.04	11.95	
R-31	MP4A	830.9	9/22/06 12:01 AM	5829.4			Transducer	22.15	141.02	11.95	
R-31	MP4A	830.9	9/23/06 12:01 AM	5829.47			Transducer	22.15	141.05	11.95	
R-31	MP4A	830.9	9/24/06 12:01 AM	5829.52			Transducer	22.15	141.07	11.95	
R-31	MP4A	830.9	9/25/06 12:01 AM	5829.52			Transducer	22.15	141.07	11.95	
R-31	MP4A	830.9	9/26/06 12:01 AM	5829.55			Transducer	22.16	141.09	11.95	
R-31	MP4A	830.9	9/27/06 12:01 AM	5829.56			Transducer	22.15	141.09	11.95	
R-31	MP4A	830.9	9/28/06 12:01 AM	5829.61			Transducer	22.15	141.11	11.95	

GFI Water Levels (Earliest Measurement of Day), October 1, 2005 - September 30, 2006

Location	Port Name	Port Depth (ft)	Measurement Date/Time	Water Level (ft)	Data Quality Code	Data Quality Reason Code	Method	Temp (C)	Transducer Pressure (psia)	Atmospheric Pressure (psi)	Comments
R-31	MP4A	830.9	9/29/06 12:01 AM	5829.58			Transducer	22.15	141.1	11.95	
R-31	MP4A	830.9	9/30/06 12:01 AM	5829.57			Transducer	22.16	141.09	11.95	
R-31	MP5A	1011.3	9/30/05 12:01 AM	5836.55			Transducer	23.79	222.31	11.95	
R-31	MP5A	1011.3	10/1/05 12:01 AM	5836.55			Transducer	23.79	222.31	11.95	
R-31	MP5A	1011.3	10/2/05 12:01 AM	5836.5			Transducer	23.79	222.29	11.95	
R-31	MP5A	1011.3	10/3/05 12:01 AM	5836.51			Transducer	23.81	222.29	11.95	
R-31	MP5A	1011.3	10/4/05 12:01 AM	5836.48			Transducer	23.79	222.28	11.95	
R-31	MP5A	1011.3	10/5/05 12:01 AM	5836.43			Transducer	23.79	222.26	11.95	
R-31	MP5A	1011.3	10/6/05 12:01 AM	5836.57			Transducer	23.79	222.31	11.95	
R-31	MP5A	1011.3	10/7/05 12:01 AM	5836.52			Transducer	23.79	222.29	11.95	
R-31	MP5A	1011.3	10/8/05 12:01 AM	5836.47			Transducer	23.79	222.27	11.95	
R-31	MP5A	1011.3	10/9/05 12:01 AM	5836.39			Transducer	23.81	222.24	11.95	
R-31	MP5A	1011.3	10/10/05 12:01 AM	5836.4			Transducer	23.79	222.24	11.95	
R-31	MP5A	1011.3	10/11/05 12:01 AM	5836.53			Transducer	23.79	222.3	11.95	
R-31	MP5A	1011.3	10/12/05 12:01 AM	5836.55			Transducer	23.81	222.3	11.95	
R-31	MP5A	1011.3	10/13/05 12:01 AM	5836.58			Transducer	23.81	222.32	11.95	
R-31	MP5A	1011.3	10/14/05 12:01 AM	5836.62			Transducer	23.79	222.34	11.95	
R-31	MP5A	1011.3	10/15/05 12:01 AM	5836.59			Transducer	23.79	222.32	11.95	
R-31	MP5A	1011.3	10/16/05 12:01 AM	5836.52			Transducer	23.79	222.29	11.95	
R-31	MP5A	1011.3	10/17/05 12:01 AM	5836.57			Transducer	23.79	222.31	11.95	
R-31	MP5A	1011.3	10/18/05 12:01 AM	5836.55			Transducer	23.79	222.31	11.95	
R-31	MP5A	1011.3	10/19/05 12:01 AM	5836.48			Transducer	23.79	222.28	11.95	
R-31	MP5A	1011.3	10/20/05 12:01 AM	5836.53			Transducer	23.79	222.3	11.95	
R-31	MP5A	1011.3	10/21/05 12:01 AM	5836.57			Transducer	23.79	222.31	11.95	
R-31	MP5A	1011.3	10/22/05 12:01 AM	5836.57			Transducer	23.79	222.31	11.95	
R-31	MP5A	1011.3	10/23/05 12:01 AM	5836.53			Transducer	23.79	222.3	11.95	
R-31	MP5A	1011.3	10/24/05 12:01 AM	5836.65			Transducer	23.79	222.35	11.95	
R-31	MP5A	1011.3	10/25/05 12:01 AM	5836.65			Transducer	23.81	222.35	11.95	
R-31	MP5A	1011.3	10/26/05 12:01 AM	5836.55			Transducer	23.79	222.31	11.95	
R-31	MP5A	1011.3	10/27/05 12:01 AM	5836.6			Transducer	23.79	222.33	11.95	
R-31	MP5A	1011.3	10/28/05 12:01 AM	5836.64			Transducer	23.79	222.34	11.95	
R-31	MP5A	1011.3	10/29/05 12:01 AM	5836.59			Transducer	23.79	222.32	11.95	
R-31	MP5A	1011.3	10/30/05 12:01 AM	5836.62			Transducer	23.79	222.34	11.95	
R-31	MP5A	1011.3	10/31/05 12:01 AM	5836.64			Transducer	23.79	222.34	11.95	
R-31	MP5A	1011.3	11/1/05 12:01 AM	5836.71			Transducer	23.79	222.37	11.95	
R-31	MP5A	1011.3	11/2/05 12:01 AM	5836.64			Transducer	23.79	222.34	11.95	
R-31	MP5A	1011.3	11/3/05 12:01 AM	5836.62			Transducer	23.79	222.34	11.95	
R-31	MP5A	1011.3	11/4/05 12:01 AM	5836.59			Transducer	23.79	222.32	11.95	
R-31	MP5A	1011.3	11/5/05 12:01 AM	5836.55			Transducer	23.79	222.31	11.95	
R-31	MP5A	1011.3	11/6/05 12:01 AM	5836.68			Transducer	23.81	222.36	11.95	
R-31	MP5A	1011.3	11/7/05 12:01 AM	5836.67			Transducer	23.79	222.36	11.95	
R-31	MP5A	1011.3	11/8/05 12:01 AM	5836.72			Transducer	23.79	222.38	11.95	
R-31	MP5A	1011.3	11/9/05 12:01 AM	5836.76			Transducer	23.79	222.4	11.95	
R-31	MP5A	1011.3	11/10/05 12:01 AM	5836.81			Transducer	23.79	222.42	11.95	
R-31	MP5A	1011.3	11/11/05 12:01 AM	5836.75			Transducer	23.81	222.39	11.95	
R-31	MP5A	1011.3	11/12/05 12:01 AM	5836.67			Transducer	23.81	222.36	11.95	
R-31	MP5A	1011.3	11/13/05 12:01 AM	5836.74			Transducer	23.79	222.39	11.95	
R-31	MP5A	1011.3	11/14/05 12:01 AM	5836.71			Transducer	23.79	222.37	11.95	
R-31	MP5A	1011.3	11/15/05 12:01 AM	5836.61			Transducer	23.81	222.33	11.95	

GFI Water Levels (Earliest Measurement of Day), October 1, 2005 - September 30, 2006

Location	Port Name	Port Depth (ft)	Measurement Date/Time	Water Level (ft)	Data Quality Code	Data Quality Reason Code	Method	Temp (C)	Transducer Pressure (psia)	Atmospheric Pressure (psi)	Comments
R-31	MP5A	1011.3	11/16/05 12:01 AM	5836.84			Transducer	23.81	222.43	11.95	
R-31	MP5A	1011.3	11/17/05 12:01 AM	5836.8			Transducer	23.81	222.42	11.95	
R-31	MP5A	1011.3	11/18/05 12:01 AM	5836.84			Transducer	23.79	222.43	11.95	
R-31	MP5A	1011.3	11/19/05 12:01 AM	5836.77			Transducer	23.79	222.4	11.95	
R-31	MP5A	1011.3	11/20/05 12:01 AM	5836.88			Transducer	23.79	222.45	11.95	
R-31	MP5A	1011.3	11/21/05 12:01 AM	5836.88			Transducer	23.79	222.45	11.95	
R-31	MP5A	1011.3	11/22/05 12:01 AM	5836.9			Transducer	23.81	222.46	11.95	
R-31	MP5A	1011.3	11/23/05 12:01 AM	5836.88			Transducer	23.79	222.45	11.95	
R-31	MP5A	1011.3	11/24/05 12:01 AM	5836.83			Transducer	23.79	222.43	11.95	
R-31	MP5A	1011.3	11/25/05 12:01 AM	5836.84			Transducer	23.79	222.43	11.95	
R-31	MP5A	1011.3	11/26/05 12:01 AM	5836.77			Transducer	23.81	222.4	11.95	
R-31	MP5A	1011.3	11/27/05 12:01 AM	5836.57			Transducer	23.79	222.31	11.95	
R-31	MP5A	1011.3	11/28/05 12:01 AM	5836.69			Transducer	23.79	222.37	11.95	
R-31	MP5A	1011.3	11/29/05 12:01 AM	5836.8			Transducer	23.81	222.42	11.95	
R-31	MP5A	1011.3	11/30/05 12:01 AM	5836.72			Transducer	23.79	222.38	11.95	
R-31	MP5A	1011.3	12/1/05 12:01 AM	5836.81			Transducer	23.79	222.42	11.95	
R-31	MP5A	1011.3	12/2/05 12:01 AM	5836.72			Transducer	23.79	222.38	11.95	
R-31	MP5A	1011.3	12/3/05 12:01 AM	5836.69			Transducer	23.79	222.37	11.95	
R-31	MP5A	1011.3	12/4/05 12:01 AM	5836.72			Transducer	23.79	222.38	11.95	
R-31	MP5A	1011.3	12/5/05 12:01 AM	5836.87			Transducer	23.81	222.45	11.95	
R-31	MP5A	1011.3	12/6/05 12:01 AM	5836.84			Transducer	23.81	222.43	11.95	
R-31	MP5A	1011.3	12/7/05 12:01 AM	5836.77			Transducer	23.79	222.4	11.95	
R-31	MP5A	1011.3	12/8/05 12:01 AM	5836.91			Transducer	23.79	222.46	11.95	
R-31	MP5A	1011.3	12/9/05 12:01 AM	5836.93			Transducer	23.79	222.47	11.95	
R-31	MP5A	1011.3	12/10/05 12:01 AM	5836.89			Transducer	23.81	222.45	11.95	
R-31	MP5A	1011.3	12/11/05 12:01 AM	5836.92			Transducer	23.81	222.47	11.95	
R-31	MP5A	1011.3	12/12/05 12:01 AM	5836.88			Transducer	23.79	222.45	11.95	
R-31	MP5A	1011.3	12/13/05 12:01 AM	5836.84			Transducer	23.79	222.43	11.95	
R-31	MP5A	1011.3	12/14/05 12:01 AM	5836.81			Transducer	23.79	222.42	11.95	
R-31	MP5A	1011.3	12/15/05 12:01 AM	5836.88			Transducer	23.79	222.45	11.95	
R-31	MP5A	1011.3	12/16/05 12:01 AM	5836.77			Transducer	23.81	222.4	11.95	
R-31	MP5A	1011.3	12/17/05 12:01 AM	5836.77			Transducer	23.79	222.4	11.95	
R-31	MP5A	1011.3	12/18/05 12:01 AM	5836.91			Transducer	23.79	222.46	11.95	
R-31	MP5A	1011.3	12/19/05 12:01 AM	5836.98			Transducer	23.79	222.49	11.95	
R-31	MP5A	1011.3	12/20/05 12:01 AM	5836.97			Transducer	23.81	222.49	11.95	
R-31	MP5A	1011.3	12/21/05 12:01 AM	5837.03			Transducer	23.79	222.51	11.95	
R-31	MP5A	1011.3	12/22/05 12:01 AM	5837.02			Transducer	23.81	222.51	11.95	
R-31	MP5A	1011.3	12/23/05 12:01 AM	5836.94			Transducer	23.81	222.48	11.95	
R-31	MP5A	1011.3	12/24/05 12:01 AM	5837			Transducer	23.79	222.5	11.95	
R-31	MP5A	1011.3	12/25/05 12:01 AM	5837			Transducer	23.79	222.5	11.95	
R-31	MP5A	1011.3	12/26/05 12:01 AM	5836.94			Transducer	23.81	222.48	11.95	
R-31	MP5A	1011.3	12/27/05 12:01 AM	5836.84			Transducer	23.81	222.43	11.95	
R-31	MP5A	1011.3	12/28/05 12:01 AM	5836.92			Transducer	23.81	222.47	11.95	
R-31	MP5A	1011.3	12/29/05 12:01 AM	5836.83			Transducer	23.79	222.43	11.95	
R-31	MP5A	1011.3	12/30/05 12:01 AM	5836.81			Transducer	23.79	222.42	11.95	
R-31	MP5A	1011.3	12/31/05 12:01 AM	5836.79			Transducer	23.81	222.41	11.95	
R-31	MP5A	1011.3	1/1/06 12:01 AM	5836.7			Transducer	23.81	222.37	11.95	
R-31	MP5A	1011.3	1/2/06 12:01 AM	5836.86			Transducer	23.79	222.44	11.95	
R-31	MP5A	1011.3	1/3/06 12:01 AM	5836.84			Transducer	23.81	222.43	11.95	

GFI Water Levels (Earliest Measurement of Day), October 1, 2005 - September 30, 2006

Location	Port Name	Port Depth (ft)	Measurement Date/Time	Water Level (ft)	Data Quality Code	Data Quality Reason Code	Method	Temp (C)	Transducer Pressure (psia)	Atmospheric Pressure (psi)	Comments
R-31	MP5A	1011.3	1/4/06 12:01 AM	5836.98			Transducer	23.79	222.49	11.95	
R-31	MP5A	1011.3	1/5/06 12:01 AM	5837.01			Transducer	23.79	222.51	11.95	
R-31	MP5A	1011.3	1/6/06 12:01 AM	5837.08			Transducer	23.81	222.53	11.95	
R-31	MP5A	1011.3	1/7/06 12:01 AM	5836.97			Transducer	23.81	222.49	11.95	
R-31	MP5A	1011.3	1/8/06 12:01 AM	5836.84			Transducer	23.81	222.43	11.95	
R-31	MP5A	1011.3	1/9/06 12:01 AM	5836.89			Transducer	23.81	222.45	11.95	
R-31	MP5A	1011.3	1/10/06 12:01 AM	5837.02			Transducer	23.81	222.51	11.95	
R-31	MP5A	1011.3	1/11/06 12:01 AM	5836.9			Transducer	23.81	222.46	11.95	
R-31	MP5A	1011.3	1/12/06 12:01 AM	5836.8			Transducer	23.81	222.42	11.95	
R-31	MP5A	1011.3	1/13/06 12:01 AM	5836.94			Transducer	23.81	222.48	11.95	
R-31	MP5A	1011.3	1/14/06 12:01 AM	5836.98			Transducer	23.79	222.49	11.95	
R-31	MP5A	1011.3	1/15/06 12:01 AM	5836.84			Transducer	23.79	222.43	11.95	
R-31	MP5A	1011.3	1/16/06 12:01 AM	5836.73			Transducer	23.81	222.39	11.95	
R-31	MP5A	1011.3	1/17/06 12:01 AM	5836.96			Transducer	23.79	222.48	11.95	
R-31	MP5A	1011.3	1/18/06 12:01 AM	5836.94			Transducer	23.79	222.48	11.95	
R-31	MP5A	1011.3	1/19/06 12:01 AM	5836.8			Transducer	23.81	222.42	11.95	
R-31	MP5A	1011.3	1/20/06 12:01 AM	5836.85			Transducer	23.81	222.44	11.95	
R-31	MP5A	1011.3	1/21/06 12:01 AM	5836.99			Transducer	23.81	222.5	11.95	
R-31	MP5A	1011.3	1/22/06 12:01 AM	5836.96			Transducer	23.79	222.48	11.95	
R-31	MP5A	1011.3	1/23/06 12:01 AM	5837.01			Transducer	23.79	222.51	11.95	
R-31	MP5A	1011.3	1/24/06 12:01 AM	5837.02			Transducer	23.81	222.51	11.95	
R-31	MP5A	1011.3	1/25/06 12:01 AM	5837.08			Transducer	23.81	222.53	11.95	
R-31	MP5A	1011.3	1/26/06 12:01 AM	5836.96			Transducer	23.79	222.48	11.95	
R-31	MP5A	1011.3	1/27/06 12:01 AM	5836.96			Transducer	23.79	222.48	11.95	
R-31	MP5A	1011.3	1/28/06 12:01 AM	5836.88			Transducer	23.79	222.45	11.95	
R-31	MP5A	1011.3	1/29/06 12:01 AM	5836.9			Transducer	23.81	222.46	11.95	
R-31	MP5A	1011.3	1/30/06 12:01 AM	5836.94			Transducer	23.81	222.48	11.95	
R-31	MP5A	1011.3	1/31/06 12:01 AM	5836.9			Transducer	23.81	222.46	11.95	
R-31	MP5A	1011.3	2/1/06 12:01 AM	5836.92			Transducer	23.81	222.47	11.95	
R-31	MP5A	1011.3	2/2/06 12:01 AM	5836.91			Transducer	23.79	222.46	11.95	
R-31	MP5A	1011.3	2/3/06 12:01 AM	5836.89			Transducer	23.81	222.45	11.95	
R-31	MP5A	1011.3	2/4/06 12:01 AM	5837.03			Transducer	23.79	222.51	11.95	
R-31	MP5A	1011.3	2/5/06 12:01 AM	5836.87			Transducer	23.81	222.45	11.95	
R-31	MP5A	1011.3	2/6/06 12:01 AM	5837.01			Transducer	23.81	222.5	11.95	
R-31	MP5A	1011.3	2/7/06 12:01 AM	5837.06			Transducer	23.79	222.53	11.95	
R-31	MP5A	1011.3	2/8/06 12:01 AM	5837.05			Transducer	23.79	222.52	11.95	
R-31	MP5A	1011.3	2/9/06 12:01 AM	5837.02			Transducer	23.81	222.51	11.95	
R-31	MP5A	1011.3	2/10/06 12:01 AM	5836.89			Transducer	23.81	222.45	11.95	
R-31	MP5A	1011.3	2/11/06 12:01 AM	5837.06			Transducer	23.81	222.53	11.95	
R-31	MP5A	1011.3	2/12/06 12:01 AM	5837.06			Transducer	23.81	222.53	11.95	
R-31	MP5A	1011.3	2/13/06 12:01 AM	5837.02			Transducer	23.81	222.51	11.95	
R-31	MP5A	1011.3	2/14/06 12:01 AM	5836.98			Transducer	23.79	222.49	11.95	
R-31	MP5A	1011.3	2/15/06 12:01 AM	5836.89			Transducer	23.79	222.46	11.95	
R-31	MP5A	1011.3	2/16/06 12:01 AM	5836.8			Transducer	23.81	222.42	11.95	
R-31	MP5A	1011.3	2/17/06 12:01 AM	5837.04			Transducer	23.81	222.52	11.95	
R-31	MP5A	1011.3	2/18/06 12:01 AM	5837			Transducer	23.79	222.5	11.95	
R-31	MP5A	1011.3	2/19/06 12:01 AM	5836.96			Transducer	23.79	222.48	11.95	
R-31	MP5A	1011.3	2/20/06 12:01 AM	5836.94			Transducer	23.79	222.48	11.95	
R-31	MP5A	1011.3	2/21/06 12:01 AM	5836.92			Transducer	23.81	222.47	11.95	

GFI Water Levels (Earliest Measurement of Day), October 1, 2005 - September 30, 2006

Location	Port Name	Port Depth (ft)	Measurement Date/Time	Water Level (ft)	Data Quality Code	Data Quality Reason Code	Method	Temp (C)	Transducer Pressure (psia)	Atmospheric Pressure (psi)	Comments
R-31	MP5A	1011.3	2/22/06 12:01 AM	5836.89			Transducer	23.79	222.46	11.95	
R-31	MP5A	1011.3	2/23/06 12:01 AM	5836.98			Transducer	23.79	222.49	11.95	
R-31	MP5A	1011.3	2/24/06 12:01 AM	5836.96			Transducer	23.79	222.48	11.95	
R-31	MP5A	1011.3	2/25/06 12:01 AM	5836.94			Transducer	23.81	222.48	11.95	
R-31	MP5A	1011.3	2/26/06 12:01 AM	5837.05			Transducer	23.79	222.52	11.95	
R-31	MP5A	1011.3	2/27/06 12:01 AM	5836.98			Transducer	23.79	222.49	11.95	
R-31	MP5A	1011.3	2/28/06 12:01 AM	5836.94			Transducer	23.81	222.48	11.95	
R-31	MP5A	1011.3	3/1/06 12:01 AM	5836.94			Transducer	23.81	222.48	11.95	
R-31	MP5A	1011.3	3/2/06 12:01 AM	5836.99			Transducer	23.81	222.5	11.95	
R-31	MP5A	1011.3	3/3/06 12:01 AM	5837.02			Transducer	23.81	222.51	11.95	
R-31	MP5A	1011.3	3/4/06 12:01 AM	5836.97			Transducer	23.81	222.49	11.95	
R-31	MP5A	1011.3	3/5/06 12:01 AM	5837.01			Transducer	23.79	222.51	11.95	
R-31	MP5A	1011.3	3/6/06 12:01 AM	5837.06			Transducer	23.81	222.53	11.95	
R-31	MP5A	1011.3	3/7/06 12:01 AM	5836.96			Transducer	23.81	222.48	11.95	
R-31	MP5A	1011.3	3/8/06 12:01 AM	5836.86			Transducer	23.79	222.44	11.95	
R-31	MP5A	1011.3	3/9/06 12:01 AM	5836.77			Transducer	23.81	222.4	11.95	
R-31	MP5A	1011.3	3/10/06 12:01 AM	5836.71			Transducer	23.79	222.37	11.95	
R-31	MP5A	1011.3	3/11/06 12:01 AM	5836.76			Transducer	23.79	222.4	11.95	
R-31	MP5A	1011.3	3/12/06 12:01 AM	5836.76			Transducer	23.79	222.4	11.95	
R-31	MP5A	1011.3	3/13/06 12:01 AM	5836.85			Transducer	23.81	222.44	11.95	
R-31	MP5A	1011.3	3/14/06 12:01 AM	5836.94			Transducer	23.79	222.48	11.95	
R-31	MP5A	1011.3	3/15/06 12:01 AM	5836.88			Transducer	23.79	222.45	11.95	
R-31	MP5A	1011.3	3/16/06 12:01 AM	5836.94			Transducer	23.81	222.48	11.95	
R-31	MP5A	1011.3	3/17/06 12:01 AM	5836.94			Transducer	23.79	222.48	11.95	
R-31	MP5A	1011.3	3/18/06 12:01 AM	5836.87			Transducer	23.81	222.45	11.95	
R-31	MP5A	1011.3	3/19/06 12:01 AM	5836.79			Transducer	23.81	222.41	11.95	
R-31	MP5A	1011.3	3/20/06 12:01 AM	5836.73			Transducer	23.81	222.39	11.95	
R-31	MP5A	1011.3	3/21/06 12:01 AM	5836.89			Transducer	23.79	222.46	11.95	
R-31	MP5A	1011.3	3/22/06 12:01 AM	5836.87			Transducer	23.81	222.45	11.95	
R-31	MP5A	1011.3	3/23/06 12:01 AM	5837.02			Transducer	23.81	222.51	11.95	
R-31	MP5A	1011.3	3/24/06 12:01 AM	5837.03			Transducer	23.79	222.51	11.95	
R-31	MP5A	1011.3	3/25/06 12:01 AM	5836.92			Transducer	23.81	222.47	11.95	
R-31	MP5A	1011.3	3/26/06 12:01 AM	5836.84			Transducer	23.79	222.43	11.95	
R-31	MP5A	1011.3	3/27/06 12:01 AM	5836.91			Transducer	23.79	222.46	11.95	
R-31	MP5A	1011.3	3/28/06 12:01 AM	5836.99			Transducer	23.81	222.5	11.95	
R-31	MP5A	1011.3	3/29/06 12:01 AM	5836.9			Transducer	23.81	222.46	11.95	
R-31	MP5A	1011.3	3/30/06 12:01 AM	5836.84			Transducer	23.81	222.43	11.95	
R-31	MP5A	1011.3	3/31/06 12:01 AM	5836.97			Transducer	23.81	222.49	11.95	
R-31	MP5A	1011.3	4/1/06 12:01 AM	5836.96			Transducer	23.81	222.48	11.95	
R-31	MP5A	1011.3	4/2/06 12:01 AM	5836.96			Transducer	23.81	222.48	11.95	
R-31	MP5A	1011.3	4/3/06 12:01 AM	5837.06			Transducer	23.81	222.53	11.95	
R-31	MP5A	1011.3	4/4/06 12:01 AM	5837.01			Transducer	23.81	222.5	11.95	
R-31	MP5A	1011.3	4/5/06 12:01 AM	5836.96			Transducer	23.81	222.48	11.95	
R-31	MP5A	1011.3	6/7/06 8:00 AM	5836.3			Transducer	0	222.2	11.95	5a Po install XDs
R-31	MP5A	1011.3	6/8/06 12:01 AM	5836.43			Transducer	23.79	222.26	11.95	
R-31	MP5A	1011.3	6/9/06 12:01 AM	5836.47			Transducer	23.79	222.27	11.95	
R-31	MP5A	1011.3	6/10/06 12:01 AM	5836.36			Transducer	23.79	222.23	11.95	
R-31	MP5A	1011.3	6/11/06 12:01 AM	5836.35			Transducer	23.79	222.22	11.95	
R-31	MP5A	1011.3	6/12/06 12:01 AM	5836.42			Transducer	23.79	222.25	11.95	

GFI Water Levels (Earliest Measurement of Day), October 1, 2005 - September 30, 2006

Location	Port Name	Port Depth (ft)	Measurement Date/Time	Water Level (ft)	Data Quality Code	Data Quality Reason Code	Method	Temp (C)	Transducer Pressure (psia)	Atmospheric Pressure (psi)	Comments
R-31	MP5A	1011.3	6/13/06 12:01 AM	5836.48			Transducer	23.79	222.28	11.95	
R-31	MP5A	1011.3	6/14/06 12:01 AM	5836.46			Transducer	23.81	222.27	11.95	
R-31	MP5A	1011.3	6/15/06 12:01 AM	5836.4			Transducer	23.79	222.24	11.95	
R-31	MP5A	1011.3	6/16/06 12:01 AM	5836.36			Transducer	23.79	222.23	11.95	
R-31	MP5A	1011.3	6/17/06 12:01 AM	5836.43			Transducer	23.79	222.26	11.95	
R-31	MP5A	1011.3	6/18/06 12:01 AM	5836.45			Transducer	23.79	222.26	11.95	
R-31	MP5A	1011.3	6/19/06 12:01 AM	5836.43			Transducer	23.81	222.25	11.95	
R-31	MP5A	1011.3	6/20/06 12:01 AM	5836.43			Transducer	23.79	222.26	11.95	
R-31	MP5A	1011.3	6/21/06 12:01 AM	5836.43			Transducer	23.81	222.25	11.95	
R-31	MP5A	1011.3	6/22/06 12:01 AM	5836.42			Transducer	23.79	222.25	11.95	
R-31	MP5A	1011.3	6/23/06 12:01 AM	5836.57			Transducer	23.79	222.31	11.95	
R-31	MP5A	1011.3	6/24/06 12:01 AM	5836.52			Transducer	23.79	222.29	11.95	
R-31	MP5A	1011.3	6/25/06 12:01 AM	5836.57			Transducer	23.79	222.31	11.95	
R-31	MP5A	1011.3	6/26/06 12:01 AM	5836.55			Transducer	23.79	222.31	11.95	
R-31	MP5A	1011.3	6/27/06 12:01 AM	5836.53			Transducer	23.79	222.3	11.95	
R-31	MP5A	1011.3	6/28/06 12:01 AM	5836.55			Transducer	23.79	222.31	11.95	
R-31	MP5A	1011.3	6/29/06 12:01 AM	5836.55			Transducer	23.79	222.31	11.95	
R-31	MP5A	1011.3	6/30/06 12:01 AM	5836.55			Transducer	23.79	222.31	11.95	
R-31	MP5A	1011.3	7/1/06 12:01 AM	5836.56			Transducer	23.81	222.31	11.95	
R-31	MP5A	1011.3	7/2/06 12:01 AM	5836.59			Transducer	23.79	222.32	11.95	
R-31	MP5A	1011.3	7/3/06 12:01 AM	5836.62			Transducer	23.79	222.34	11.95	
R-31	MP5A	1011.3	7/4/06 12:01 AM	5836.63			Transducer	23.81	222.34	11.95	
R-31	MP5A	1011.3	7/5/06 12:01 AM	5836.64			Transducer	23.79	222.34	11.95	
R-31	MP5A	1011.3	7/6/06 12:01 AM	5836.67			Transducer	23.79	222.36	11.95	
R-31	MP5A	1011.3	7/7/06 12:01 AM	5836.71			Transducer	23.79	222.37	11.95	
R-31	MP5A	1011.3	7/8/06 12:01 AM	5836.71			Transducer	23.79	222.37	11.95	
R-31	MP5A	1011.3	7/9/06 12:01 AM	5836.71			Transducer	23.79	222.37	11.95	
R-31	MP5A	1011.3	7/10/06 12:01 AM	5836.69			Transducer	23.79	222.37	11.95	
R-31	MP5A	1011.3	7/11/06 12:01 AM	5836.69			Transducer	23.79	222.37	11.95	
R-31	MP5A	1011.3	7/12/06 12:01 AM	5836.75			Transducer	23.81	222.39	11.95	
R-31	MP5A	1011.3	7/13/06 12:01 AM	5836.74			Transducer	23.79	222.39	11.95	
R-31	MP5A	1011.3	7/14/06 12:01 AM	5836.76			Transducer	23.79	222.4	11.95	
R-31	MP5A	1011.3	7/15/06 12:01 AM	5836.84			Transducer	23.79	222.43	11.95	
R-31	MP5A	1011.3	7/16/06 12:01 AM	5836.87			Transducer	23.81	222.45	11.95	
R-31	MP5A	1011.3	7/17/06 12:01 AM	5836.84			Transducer	23.79	222.43	11.95	
R-31	MP5A	1011.3	7/18/06 12:01 AM	5836.87			Transducer	23.81	222.45	11.95	
R-31	MP5A	1011.3	7/19/06 12:01 AM	5836.89			Transducer	23.79	222.46	11.95	
R-31	MP5A	1011.3	7/20/06 12:01 AM	5836.89			Transducer	23.81	222.45	11.95	
R-31	MP5A	1011.3	7/21/06 12:01 AM	5836.94			Transducer	23.81	222.48	11.95	
R-31	MP5A	1011.3	7/22/06 12:01 AM	5837			Transducer	23.79	222.5	11.95	
R-31	MP5A	1011.3	7/23/06 12:01 AM	5836.94			Transducer	23.79	222.48	11.95	
R-31	MP5A	1011.3	7/24/06 12:01 AM	5836.89			Transducer	23.79	222.46	11.95	
R-31	MP5A	1011.3	7/25/06 12:01 AM	5836.89			Transducer	23.81	222.45	11.95	
R-31	MP5A	1011.3	7/26/06 12:01 AM	5836.92			Transducer	23.81	222.47	11.95	
R-31	MP5A	1011.3	7/27/06 12:01 AM	5836.91			Transducer	23.79	222.46	11.95	
R-31	MP5A	1011.3	7/28/06 12:01 AM	5836.96			Transducer	23.81	222.48	11.95	
R-31	MP5A	1011.3	7/29/06 12:01 AM	5836.94			Transducer	23.79	222.48	11.95	
R-31	MP5A	1011.3	7/30/06 12:01 AM	5836.94			Transducer	23.79	222.48	11.95	
R-31	MP5A	1011.3	7/31/06 12:01 AM	5836.86			Transducer	23.79	222.44	11.95	

GFI Water Levels (Earliest Measurement of Day), October 1, 2005 - September 30, 2006

Location	Port Name	Port Depth (ft)	Measurement Date/Time	Water Level (ft)	Data Quality Code	Data Quality Reason Code	Method	Temp (C)	Transducer Pressure (psia)	Atmospheric Pressure (psi)	Comments
R-31	MP5A	1011.3	8/1/06 12:01 AM	5836.9			Transducer	23.81	222.46	11.95	
R-31	MP5A	1011.3	8/2/06 12:01 AM	5836.96			Transducer	23.81	222.48	11.95	
R-31	MP5A	1011.3	8/3/06 12:01 AM	5836.98			Transducer	23.79	222.49	11.95	
R-31	MP5A	1011.3	8/4/06 12:01 AM	5836.98			Transducer	23.79	222.49	11.95	
R-31	MP5A	1011.3	8/5/06 12:01 AM	5836.96			Transducer	23.79	222.48	11.95	
R-31	MP5A	1011.3	8/6/06 12:01 AM	5836.96			Transducer	23.79	222.48	11.95	
R-31	MP5A	1011.3	8/7/06 12:01 AM	5836.99			Transducer	23.81	222.5	11.95	
R-31	MP5A	1011.3	8/8/06 12:01 AM	5837.01			Transducer	23.79	222.51	11.95	
R-31	MP5A	1011.3	8/9/06 12:01 AM	5836.97			Transducer	23.81	222.49	11.95	
R-31	MP5A	1011.3	8/10/06 12:01 AM	5836.94			Transducer	23.81	222.48	11.95	
R-31	MP5A	1011.3	8/11/06 12:01 AM	5836.9			Transducer	23.81	222.46	11.95	
R-31	MP5A	1011.3	8/12/06 12:01 AM	5836.89			Transducer	23.81	222.45	11.95	
R-31	MP5A	1011.3	8/13/06 12:01 AM	5836.85			Transducer	23.81	222.44	11.95	
R-31	MP5A	1011.3	8/14/06 12:01 AM	5836.94			Transducer	23.79	222.48	11.95	
R-31	MP5A	1011.3	8/15/06 12:01 AM	5836.93			Transducer	23.79	222.47	11.95	
R-31	MP5A	1011.3	8/16/06 12:01 AM	5836.9			Transducer	23.81	222.46	11.95	
R-31	MP5A	1011.3	8/17/06 12:01 AM	5836.89			Transducer	23.81	222.45	11.95	
R-31	MP5A	1011.3	8/18/06 12:01 AM	5836.9			Transducer	23.81	222.46	11.95	
R-31	MP5A	1011.3	8/19/06 12:01 AM	5836.9			Transducer	23.81	222.46	11.95	
R-31	MP5A	1011.3	8/20/06 12:01 AM	5836.96			Transducer	23.79	222.48	11.95	
R-31	MP5A	1011.3	8/21/06 12:01 AM	5836.92			Transducer	23.81	222.47	11.95	
R-31	MP5A	1011.3	8/22/06 12:01 AM	5836.96			Transducer	23.81	222.48	11.95	
R-31	MP5A	1011.3	8/23/06 12:01 AM	5836.89			Transducer	23.79	222.46	11.95	
R-31	MP5A	1011.3	8/24/06 12:01 AM	5836.82			Transducer	23.81	222.42	11.95	
R-31	MP5A	1011.3	8/25/06 12:01 AM	5836.79			Transducer	23.79	222.41	11.95	
R-31	MP5A	1011.3	8/26/06 12:01 AM	5836.74			Transducer	23.79	222.39	11.95	
R-31	MP5A	1011.3	8/27/06 12:01 AM	5836.75			Transducer	23.81	222.39	11.95	
R-31	MP5A	1011.3	8/28/06 12:01 AM	5836.76			Transducer	23.79	222.4	11.95	
R-31	MP5A	1011.3	8/29/06 12:01 AM	5836.77			Transducer	23.79	222.4	11.95	
R-31	MP5A	1011.3	8/30/06 12:01 AM	5836.72			Transducer	23.81	222.38	11.95	
R-31	MP5A	1011.3	8/31/06 12:01 AM	5836.69			Transducer	23.79	222.37	11.95	
R-31	MP5A	1011.3	9/1/06 12:01 AM	5836.71			Transducer	23.79	222.37	11.95	
R-31	MP5A	1011.3	9/2/06 12:01 AM	5836.73			Transducer	23.81	222.39	11.95	
R-31	MP5A	1011.3	9/3/06 12:01 AM	5836.74			Transducer	23.79	222.39	11.95	
R-31	MP5A	1011.3	9/4/06 12:01 AM	5836.71			Transducer	23.79	222.37	11.95	
R-31	MP5A	1011.3	9/5/06 12:01 AM	5836.74			Transducer	23.79	222.39	11.95	
R-31	MP5A	1011.3	9/6/06 12:01 AM	5836.71			Transducer	23.79	222.37	11.95	
R-31	MP5A	1011.3	9/7/06 12:01 AM	5836.62			Transducer	23.79	222.34	11.95	
R-31	MP5A	1011.3	9/8/06 12:01 AM	5836.58			Transducer	23.81	222.32	11.95	
R-31	MP5A	1011.3	9/9/06 12:01 AM	5836.57			Transducer	23.79	222.31	11.95	
R-31	MP5A	1011.3	9/10/06 12:01 AM	5836.56			Transducer	23.81	222.31	11.95	
R-31	MP5A	1011.3	9/11/06 12:01 AM	5836.58			Transducer	23.81	222.32	11.95	
R-31	MP5A	1011.3	9/12/06 12:01 AM	5836.63			Transducer	23.81	222.34	11.95	
R-31	MP5A	1011.3	9/13/06 12:01 AM	5836.64			Transducer	23.79	222.34	11.95	
R-31	MP5A	1011.3	9/14/06 12:01 AM	5836.53			Transducer	23.81	222.3	11.95	
R-31	MP5A	1011.3	9/15/06 12:01 AM	5836.52			Transducer	23.79	222.29	11.95	
R-31	MP5A	1011.3	9/16/06 12:01 AM	5836.52			Transducer	23.79	222.29	11.95	
R-31	MP5A	1011.3	9/17/06 12:01 AM	5836.55			Transducer	23.81	222.3	11.95	
R-31	MP5A	1011.3	9/18/06 12:01 AM	5836.56			Transducer	23.81	222.31	11.95	

GFI Water Levels (Earliest Measurement of Day), October 1, 2005 - September 30, 2006

Location	Port Name	Port Depth (ft)	Measurement Date/Time	Water Level (ft)	Data Quality Code	Data Quality Reason Code	Method	Temp (C)	Transducer Pressure (psia)	Atmospheric Pressure (psi)	Comments
R-31	MP5A	1011.3	9/19/06 12:01 AM	5836.6			Transducer	23.79	222.33	11.95	
R-31	MP5A	1011.3	9/20/06 12:01 AM	5836.55			Transducer	23.81	222.3	11.95	
R-31	MP5A	1011.3	9/21/06 12:01 AM	5836.45			Transducer	23.79	222.26	11.95	
R-31	MP5A	1011.3	9/22/06 12:01 AM	5836.41			Transducer	23.81	222.25	11.95	
R-31	MP5A	1011.3	9/23/06 12:01 AM	5836.53			Transducer	23.79	222.3	11.95	
R-31	MP5A	1011.3	9/24/06 12:01 AM	5836.62			Transducer	23.79	222.34	11.95	
R-31	MP5A	1011.3	9/25/06 12:01 AM	5836.64			Transducer	23.79	222.34	11.95	
R-31	MP5A	1011.3	9/26/06 12:01 AM	5836.61			Transducer	23.81	222.33	11.95	
R-31	MP5A	1011.3	9/27/06 12:01 AM	5836.62			Transducer	23.79	222.34	11.95	
R-31	MP5A	1011.3	9/28/06 12:01 AM	5836.64			Transducer	23.79	222.34	11.95	
R-31	MP5A	1011.3	9/29/06 12:01 AM	5836.63			Transducer	23.81	222.34	11.95	
R-31	MP5A	1011.3	9/30/06 12:01 AM	5836.64			Transducer	23.79	222.34	11.95	
R-32	MP1A	870.9	9/30/05 12:01 AM	5859.24			Transducer	19.36	52.04	11.93	
R-32	MP1A	870.9	10/1/05 12:01 AM	5859.24			Transducer	19.36	52.04	11.93	
R-32	MP1A	870.9	10/2/05 12:01 AM	5859.24			Transducer	19.36	52.04	11.93	
R-32	MP1A	870.9	10/3/05 12:01 AM	5859.23			Transducer	19.36	52.03	11.93	
R-32	MP1A	870.9	10/4/05 12:01 AM	5859.22			Transducer	19.36	52.03	11.93	
R-32	MP1A	870.9	10/5/05 12:01 AM	5859.21			Transducer	19.36	52.02	11.93	
R-32	MP1A	870.9	10/6/05 12:01 AM	5859.2			Transducer	19.36	52.02	11.93	
R-32	MP1A	870.9	10/7/05 12:01 AM	5859.18			Transducer	19.36	52.01	11.93	
R-32	MP1A	870.9	10/8/05 12:01 AM	5859.2			Transducer	19.36	52.02	11.93	
R-32	MP1A	870.9	10/9/05 12:01 AM	5859.19			Transducer	19.36	52.02	11.93	
R-32	MP1A	870.9	10/10/05 12:01 AM	5859.19			Transducer	19.36	52.02	11.93	
R-32	MP1A	870.9	10/11/05 12:01 AM	5859.18			Transducer	19.36	52.01	11.93	
R-32	MP1A	870.9	10/12/05 12:01 AM	5859.15			Transducer	19.36	52	11.93	
R-32	MP1A	870.9	10/13/05 12:01 AM	5859.14			Transducer	19.36	52	11.93	
R-32	MP1A	870.9	10/14/05 12:01 AM	5859.15			Transducer	19.36	52	11.93	
R-32	MP1A	870.9	10/15/05 12:01 AM	5859.17			Transducer	19.36	52.01	11.93	
R-32	MP1A	870.9	10/16/05 12:01 AM	5859.21			Transducer	19.36	52.02	11.93	
R-32	MP1A	870.9	10/17/05 12:01 AM	5859.21			Transducer	19.36	52.02	11.93	
R-32	MP1A	870.9	10/18/05 12:01 AM	5859.2			Transducer	19.38	52.02	11.93	
R-32	MP1A	870.9	10/19/05 12:01 AM	5859.19			Transducer	19.36	52.02	11.93	
R-32	MP1A	870.9	10/20/05 12:01 AM	5859.2			Transducer	19.36	52.02	11.93	
R-32	MP1A	870.9	10/21/05 12:01 AM	5859.2			Transducer	19.36	52.02	11.93	
R-32	MP1A	870.9	10/22/05 12:01 AM	5859.18			Transducer	19.36	52.01	11.93	
R-32	MP1A	870.9	10/23/05 12:01 AM	5859.2			Transducer	19.36	52.02	11.93	
R-32	MP1A	870.9	10/24/05 12:01 AM	5859.21			Transducer	19.36	52.02	11.93	
R-32	MP1A	870.9	10/25/05 12:01 AM	5859.18			Transducer	19.34	52.01	11.93	
R-32	MP1A	870.9	10/26/05 12:01 AM	5859.2			Transducer	19.36	52.02	11.93	
R-32	MP1A	870.9	10/27/05 12:01 AM	5859.2			Transducer	19.36	52.02	11.93	
R-32	MP1A	870.9	10/28/05 12:01 AM	5859.21			Transducer	19.36	52.02	11.93	
R-32	MP1A	870.9	10/29/05 12:01 AM	5859.2			Transducer	19.36	52.02	11.93	
R-32	MP1A	870.9	10/30/05 12:01 AM	5859.2			Transducer	19.36	52.02	11.93	
R-32	MP1A	870.9	10/31/05 12:01 AM	5859.2			Transducer	19.36	52.02	11.93	
R-32	MP1A	870.9	11/1/05 12:01 AM	5859.19			Transducer	19.36	52.02	11.93	
R-32	MP1A	870.9	11/2/05 12:01 AM	5859.21			Transducer	19.36	52.02	11.93	
R-32	MP1A	870.9	11/3/05 12:01 AM	5859.22			Transducer	19.36	52.03	11.93	
R-32	MP1A	870.9	11/4/05 12:01 AM	5859.23			Transducer	19.36	52.03	11.93	
R-32	MP1A	870.9	11/5/05 12:01 AM	5859.22			Transducer	19.36	52.03	11.93	

GFI Water Levels (Earliest Measurement of Day), October 1, 2005 - September 30, 2006

Location	Port Name	Port Depth (ft)	Measurement Date/Time	Water Level (ft)	Data Quality Code	Data Quality Reason Code	Method	Temp (C)	Transducer Pressure (psia)	Atmospheric Pressure (psi)	Comments
R-32	MP1A	870.9	11/6/05 12:01 AM	5859.22			Transducer	19.36	52.03	11.93	
R-32	MP1A	870.9	11/7/05 12:01 AM	5859.21			Transducer	19.36	52.02	11.93	
R-32	MP1A	870.9	11/8/05 12:01 AM	5859.19			Transducer	19.36	52.02	11.93	
R-32	MP1A	870.9	11/9/05 12:01 AM	5859.19			Transducer	19.36	52.02	11.93	
R-32	MP1A	870.9	11/10/05 12:01 AM	5859.2			Transducer	19.36	52.02	11.93	
R-32	MP1A	870.9	11/11/05 12:01 AM	5859.2			Transducer	19.38	52.02	11.93	
R-32	MP1A	870.9	11/12/05 12:01 AM	5859.21			Transducer	19.36	52.02	11.93	
R-32	MP1A	870.9	11/13/05 12:01 AM	5859.22			Transducer	19.36	52.03	11.93	
R-32	MP1A	870.9	11/14/05 12:01 AM	5859.2			Transducer	19.36	52.02	11.93	
R-32	MP1A	870.9	11/15/05 12:01 AM	5859.18			Transducer	19.34	52.01	11.93	
R-32	MP1A	870.9	11/16/05 12:01 AM	5859.18			Transducer	19.36	52.01	11.93	
R-32	MP1A	870.9	11/17/05 12:01 AM	5859.17			Transducer	19.34	52.01	11.93	
R-32	MP1A	870.9	11/18/05 12:01 AM	5859.2			Transducer	19.36	52.02	11.93	
R-32	MP1A	870.9	11/19/05 12:01 AM	5859.2			Transducer	19.36	52.02	11.93	
R-32	MP1A	870.9	11/20/05 12:01 AM	5859.22			Transducer	19.36	52.03	11.93	
R-32	MP1A	870.9	11/21/05 12:01 AM	5859.24			Transducer	19.34	52.04	11.93	
R-32	MP1A	870.9	11/22/05 12:01 AM	5859.24			Transducer	19.36	52.04	11.93	
R-32	MP1A	870.9	11/23/05 12:01 AM	5859.26			Transducer	19.36	52.05	11.93	
R-32	MP1A	870.9	11/24/05 12:01 AM	5859.27			Transducer	19.38	52.05	11.93	
R-32	MP1A	870.9	11/25/05 12:01 AM	5859.27			Transducer	19.38	52.05	11.93	
R-32	MP1A	870.9	11/26/05 12:01 AM	5859.24			Transducer	19.36	52.04	11.93	
R-32	MP1A	870.9	11/27/05 12:01 AM	5859.21			Transducer	19.36	52.02	11.93	
R-32	MP1A	870.9	11/28/05 12:01 AM	5859.19			Transducer	19.36	52.02	11.93	
R-32	MP1A	870.9	11/29/05 12:01 AM	5859.12			Transducer	19.36	51.99	11.93	
R-32	MP1A	870.9	11/30/05 12:01 AM	5859.07			Transducer	19.36	51.96	11.93	
R-32	MP1A	870.9	12/1/05 12:01 AM	5859.05			Transducer	19.36	51.95	11.93	
R-32	MP1A	870.9	12/2/05 12:01 AM	5859.03			Transducer	19.37	51.95	11.93	
R-32	MP1A	870.9	12/3/05 12:01 AM	5859.02			Transducer	19.37	51.94	11.93	
R-32	MP1A	870.9	12/4/05 12:01 AM	5859.02			Transducer	19.37	51.94	11.93	
R-32	MP1A	870.9	12/5/05 12:01 AM	5859.02			Transducer	19.37	51.94	11.93	
R-32	MP1A	870.9	12/6/05 12:01 AM	5859.01			Transducer	19.37	51.94	11.93	
R-32	MP1A	870.9	12/7/05 12:01 AM	5859.03			Transducer	19.37	51.95	11.93	
R-32	MP1A	870.9	12/8/05 12:01 AM	5859.08			Transducer	19.36	51.97	11.93	
R-32	MP1A	870.9	12/9/05 12:01 AM	5859.08			Transducer	19.36	51.97	11.93	
R-32	MP1A	870.9	12/10/05 12:01 AM	5859.1			Transducer	19.36	51.98	11.93	
R-32	MP1A	870.9	12/11/05 12:01 AM	5859.12			Transducer	19.36	51.98	11.93	
R-32	MP1A	870.9	12/12/05 12:01 AM	5859.14			Transducer	19.36	51.99	11.93	
R-32	MP1A	870.9	12/13/05 12:01 AM	5859.14			Transducer	19.36	51.99	11.93	
R-32	MP1A	870.9	12/14/05 12:01 AM	5859.14			Transducer	19.36	51.99	11.93	
R-32	MP1A	870.9	12/15/05 12:01 AM	5859.12			Transducer	19.36	51.99	11.93	
R-32	MP1A	870.9	12/16/05 12:01 AM	5859.1			Transducer	19.36	51.98	11.93	
R-32	MP1A	870.9	12/17/05 12:01 AM	5859.1			Transducer	19.36	51.98	11.93	
R-32	MP1A	870.9	12/18/05 12:01 AM	5859.08			Transducer	19.36	51.97	11.93	
R-32	MP1A	870.9	12/19/05 12:01 AM	5859.07			Transducer	19.36	51.96	11.93	
R-32	MP1A	870.9	12/20/05 12:01 AM	5859.08			Transducer	19.36	51.97	11.93	
R-32	MP1A	870.9	12/21/05 12:01 AM	5859.11			Transducer	19.36	51.98	11.93	
R-32	MP1A	870.9	12/22/05 12:01 AM	5859.14			Transducer	19.36	52	11.93	
R-32	MP1A	870.9	12/23/05 12:01 AM	5859.16			Transducer	19.36	52	11.93	
R-32	MP1A	870.9	12/24/05 12:01 AM	5859.18			Transducer	19.36	52.01	11.93	

GFI Water Levels (Earliest Measurement of Day), October 1, 2005 - September 30, 2006

Location	Port Name	Port Depth (ft)	Measurement Date/Time	Water Level (ft)	Data Quality Code	Data Quality Reason Code	Method	Temp (C)	Transducer Pressure (psia)	Atmospheric Pressure (psi)	Comments
R-32	MP1A	870.9	12/25/05 12:01 AM	5859.17			Transducer	19.36	52.01	11.93	
R-32	MP1A	870.9	12/26/05 12:01 AM	5859.16			Transducer	19.36	52	11.93	
R-32	MP1A	870.9	12/27/05 12:01 AM	5859.14			Transducer	19.36	52	11.93	
R-32	MP1A	870.9	12/28/05 12:01 AM	5859.14			Transducer	19.36	52	11.93	
R-32	MP1A	870.9	12/29/05 12:01 AM	5859.12			Transducer	19.36	51.99	11.93	
R-32	MP1A	870.9	12/30/05 12:01 AM	5859.12			Transducer	19.36	51.98	11.93	
R-32	MP1A	870.9	12/31/05 12:01 AM	5859.1			Transducer	19.36	51.98	11.93	
R-32	MP1A	870.9	1/1/06 12:01 AM	5859.07			Transducer	19.36	51.96	11.93	
R-32	MP1A	870.9	1/2/06 12:01 AM	5859.06			Transducer	19.36	51.96	11.93	
R-32	MP1A	870.9	1/3/06 12:01 AM	5858.99			Transducer	19.37	51.93	11.93	
R-32	MP1A	870.9	1/4/06 12:01 AM	5858.99			Transducer	19.37	51.93	11.93	
R-32	MP1A	870.9	1/5/06 12:01 AM	5859.32			Transducer	19.36	52.07	11.93	
R-32	MP1A	870.9	1/6/06 12:01 AM	5859.35			Transducer	19.36	52.09	11.93	
R-32	MP1A	870.9	1/7/06 12:01 AM	5859.38			Transducer	19.36	52.1	11.93	
R-32	MP1A	870.9	1/8/06 12:01 AM	5859.4			Transducer	19.36	52.11	11.93	
R-32	MP1A	870.9	1/9/06 12:01 AM	5859.4			Transducer	19.38	52.11	11.93	
R-32	MP1A	870.9	1/10/06 12:01 AM	5859.38			Transducer	19.36	52.1	11.93	
R-32	MP1A	870.9	1/11/06 12:01 AM	5859.37			Transducer	19.36	52.09	11.93	
R-32	MP1A	870.9	1/12/06 12:01 AM	5859.36			Transducer	19.36	52.09	11.93	
R-32	MP1A	870.9	1/13/06 12:01 AM	5859.37			Transducer	19.36	52.09	11.93	
R-32	MP1A	870.9	1/14/06 12:01 AM	5859.35			Transducer	19.36	52.09	11.93	
R-32	MP1A	870.9	1/15/06 12:01 AM	5859.35			Transducer	19.36	52.09	11.93	
R-32	MP1A	870.9	1/16/06 12:01 AM	5859.34			Transducer	19.36	52.08	11.93	
R-32	MP1A	870.9	1/17/06 12:01 AM	5859.34			Transducer	19.36	52.08	11.93	
R-32	MP1A	870.9	1/18/06 12:01 AM	5859.32			Transducer	19.36	52.07	11.93	
R-32	MP1A	870.9	1/19/06 12:01 AM	5859.3			Transducer	19.36	52.07	11.93	
R-32	MP1A	870.9	1/20/06 12:01 AM	5859.3			Transducer	19.36	52.07	11.93	
R-32	MP1A	870.9	1/21/06 12:01 AM	5859.3			Transducer	19.36	52.06	11.93	
R-32	MP1A	870.9	1/22/06 12:01 AM	5859.3			Transducer	19.36	52.06	11.93	
R-32	MP1A	870.9	1/23/06 12:01 AM	5859.31			Transducer	19.36	52.07	11.93	
R-32	MP1A	870.9	1/24/06 12:01 AM	5859.35			Transducer	19.36	52.09	11.93	
R-32	MP1A	870.9	1/25/06 12:01 AM	5859.37			Transducer	19.36	52.09	11.93	
R-32	MP1A	870.9	1/26/06 12:01 AM	5859.4			Transducer	19.36	52.11	11.93	
R-32	MP1A	870.9	1/27/06 12:01 AM	5859.44			Transducer	19.36	52.12	11.93	
R-32	MP1A	870.9	1/28/06 12:01 AM	5859.44			Transducer	19.36	52.12	11.93	
R-32	MP1A	870.9	1/29/06 12:01 AM	5859.42			Transducer	19.36	52.12	11.93	
R-32	MP1A	870.9	1/30/06 12:01 AM	5859.41			Transducer	19.36	52.11	11.93	
R-32	MP1A	870.9	1/31/06 12:01 AM	5859.4			Transducer	19.36	52.11	11.93	
R-32	MP1A	870.9	2/1/06 12:01 AM	5859.39			Transducer	19.36	52.1	11.93	
R-32	MP1A	870.9	2/2/06 12:01 AM	5859.38			Transducer	19.36	52.1	11.93	
R-32	MP1A	870.9	2/3/06 12:01 AM	5859.37			Transducer	19.36	52.09	11.93	
R-32	MP1A	870.9	2/4/06 12:01 AM	5859.36			Transducer	19.36	52.09	11.93	
R-32	MP1A	870.9	2/5/06 12:01 AM	5859.34			Transducer	19.36	52.08	11.93	
R-32	MP1A	870.9	2/6/06 12:01 AM	5859.36			Transducer	19.36	52.09	11.93	
R-32	MP1A	870.9	2/7/06 12:01 AM	5859.36			Transducer	19.36	52.09	11.93	
R-32	MP1A	870.9	2/8/06 12:01 AM	5859.39			Transducer	19.34	52.1	11.93	
R-32	MP1A	870.9	2/9/06 12:01 AM	5859.42			Transducer	19.36	52.11	11.93	
R-32	MP1A	870.9	2/10/06 12:01 AM	5859.44			Transducer	19.36	52.13	11.93	
R-32	MP1A	870.9	2/11/06 12:01 AM	5859.47			Transducer	19.36	52.14	11.93	

GFI Water Levels (Earliest Measurement of Day), October 1, 2005 - September 30, 2006

Location	Port Name	Port Depth (ft)	Measurement Date/Time	Water Level (ft)	Data Quality Code	Data Quality Reason Code	Method	Temp (C)	Transducer Pressure (psia)	Atmospheric Pressure (psi)	Comments
R-32	MP1A	870.9	2/12/06 12:01 AM	5859.46			Transducer	19.36	52.14	11.93	
R-32	MP1A	870.9	2/13/06 12:01 AM	5859.48			Transducer	19.36	52.14	11.93	
R-32	MP1A	870.9	2/14/06 12:01 AM	5859.49			Transducer	19.36	52.15	11.93	
R-32	MP1A	870.9	2/15/06 12:01 AM	5859.49			Transducer	19.36	52.15	11.93	
R-32	MP1A	870.9	2/16/06 12:01 AM	5859.48			Transducer	19.36	52.14	11.93	
R-32	MP1A	870.9	2/17/06 12:01 AM	5859.46			Transducer	19.36	52.13	11.93	
R-32	MP1A	870.9	2/18/06 12:01 AM	5859.43			Transducer	19.36	52.12	11.93	
R-32	MP1A	870.9	2/19/06 12:01 AM	5859.42			Transducer	19.36	52.11	11.93	
R-32	MP1A	870.9	2/20/06 12:01 AM	5859.4			Transducer	19.36	52.11	11.93	
R-32	MP1A	870.9	2/21/06 12:01 AM	5859.38			Transducer	19.34	52.1	11.93	
R-32	MP1A	870.9	2/22/06 12:01 AM	5859.38			Transducer	19.36	52.1	11.93	
R-32	MP1A	870.9	2/23/06 12:01 AM	5859.36			Transducer	19.36	52.09	11.93	
R-32	MP1A	870.9	2/24/06 12:01 AM	5859.34			Transducer	19.36	52.08	11.93	
R-32	MP1A	870.9	2/25/06 12:01 AM	5859.35			Transducer	19.36	52.09	11.93	
R-32	MP1A	870.9	2/26/06 12:01 AM	5859.37			Transducer	19.36	52.09	11.93	
R-32	MP1A	870.9	2/27/06 12:01 AM	5859.38			Transducer	19.36	52.1	11.93	
R-32	MP1A	870.9	2/28/06 12:01 AM	5859.42			Transducer	19.36	52.11	11.93	
R-32	MP1A	870.9	3/1/06 12:01 AM	5859.43			Transducer	19.36	52.12	11.93	
R-32	MP1A	870.9	3/2/06 12:01 AM	5859.44			Transducer	19.36	52.12	11.93	
R-32	MP1A	870.9	3/3/06 12:01 AM	5859.44			Transducer	19.36	52.12	11.93	
R-32	MP1A	870.9	3/4/06 12:01 AM	5859.44			Transducer	19.34	52.12	11.93	
R-32	MP1A	870.9	3/5/06 12:01 AM	5859.44			Transducer	19.34	52.13	11.93	
R-32	MP1A	870.9	3/6/06 12:01 AM	5859.44			Transducer	19.36	52.13	11.93	
R-32	MP1A	870.9	3/7/06 12:01 AM	5859.44			Transducer	19.36	52.13	11.93	
R-32	MP1A	870.9	3/8/06 12:01 AM	5859.45			Transducer	19.34	52.13	11.93	
R-32	MP1A	870.9	3/9/06 12:01 AM	5859.43			Transducer	19.36	52.12	11.93	
R-32	MP1A	870.9	3/10/06 12:01 AM	5859.39			Transducer	19.36	52.1	11.93	
R-32	MP1A	870.9	3/11/06 12:01 AM	5859.36			Transducer	19.36	52.09	11.93	
R-32	MP1A	870.9	3/12/06 12:01 AM	5859.3			Transducer	19.36	52.07	11.93	
R-32	MP1A	870.9	3/13/06 12:01 AM	5859.26			Transducer	19.36	52.04	11.93	
R-32	MP1A	870.9	3/14/06 12:01 AM	5859.24			Transducer	19.36	52.04	11.93	
R-32	MP1A	870.9	3/15/06 12:01 AM	5859.24			Transducer	19.34	52.04	11.93	
R-32	MP1A	870.9	3/16/06 12:01 AM	5859.28			Transducer	19.36	52.05	11.93	
R-32	MP1A	870.9	3/17/06 12:01 AM	5859.29			Transducer	19.36	52.06	11.93	
R-32	MP1A	870.9	3/18/06 12:01 AM	5859.3			Transducer	19.36	52.07	11.93	
R-32	MP1A	870.9	3/19/06 12:01 AM	5859.32			Transducer	19.34	52.07	11.93	
R-32	MP1A	870.9	3/20/06 12:01 AM	5859.3			Transducer	19.36	52.06	11.93	
R-32	MP1A	870.9	3/21/06 12:01 AM	5859.28			Transducer	19.36	52.06	11.93	
R-32	MP1A	870.9	3/22/06 12:01 AM	5859.24			Transducer	19.36	52.04	11.93	
R-32	MP1A	870.9	3/23/06 12:01 AM	5859.25			Transducer	19.34	52.04	11.93	
R-32	MP1A	870.9	3/24/06 12:01 AM	5859.26			Transducer	19.34	52.05	11.93	
R-32	MP1A	870.9	3/25/06 12:01 AM	5859.3			Transducer	19.36	52.07	11.93	
R-32	MP1A	870.9	3/26/06 12:01 AM	5859.34			Transducer	19.36	52.08	11.93	
R-32	MP1A	870.9	3/27/06 12:01 AM	5859.36			Transducer	19.36	52.09	11.93	
R-32	MP1A	870.9	3/28/06 12:01 AM	5859.35			Transducer	19.36	52.09	11.93	
R-32	MP1A	870.9	3/29/06 12:01 AM	5859.35			Transducer	19.36	52.09	11.93	
R-32	MP1A	870.9	3/30/06 12:01 AM	5859.34			Transducer	19.36	52.08	11.93	
R-32	MP1A	870.9	3/31/06 12:01 AM	5859.36			Transducer	19.36	52.09	11.93	
R-32	MP1A	870.9	4/1/06 12:01 AM	5859.34			Transducer	19.36	52.08	11.93	

GFI Water Levels (Earliest Measurement of Day), October 1, 2005 - September 30, 2006

Location	Port Name	Port Depth (ft)	Measurement Date/Time	Water Level (ft)	Data Quality Code	Data Quality Reason Code	Method	Temp (C)	Transducer Pressure (psia)	Atmospheric Pressure (psi)	Comments
R-32	MP1A	870.9	4/2/06 12:01 AM	5859.34			Transducer	19.36	52.08	11.93	
R-32	MP1A	870.9	4/3/06 12:01 AM	5859.34			Transducer	19.36	52.08	11.93	
R-32	MP1A	870.9	4/4/06 12:01 AM	5859.35			Transducer	19.36	52.09	11.93	
R-32	MP1A	870.9	4/5/06 12:01 AM	5859.37			Transducer	19.36	52.09	11.93	
R-32	MP1A	870.9	4/6/06 12:01 AM	5859.37			Transducer	19.36	52.09	11.93	
R-32	MP1A	870.9	4/7/06 12:01 AM	5859.37			Transducer	19.36	52.09	11.93	
R-32	MP1A	870.9	4/8/06 12:01 AM	5859.35			Transducer	19.36	52.09	11.93	
R-32	MP1A	870.9	4/9/06 12:01 AM	5859.32			Transducer	19.36	52.07	11.93	
R-32	MP1A	870.9	4/10/06 12:01 AM	5859.31			Transducer	19.36	52.07	11.93	
R-32	MP1A	870.9	4/11/06 12:01 AM	5859.31			Transducer	19.36	52.07	11.93	
R-32	MP1A	870.9	4/12/06 12:01 AM	5859.32			Transducer	19.36	52.07	11.93	
R-32	MP1A	870.9	4/13/06 12:01 AM	5859.32			Transducer	19.34	52.07	11.93	
R-32	MP1A	870.9	4/14/06 12:01 AM	5859.33			Transducer	19.34	52.08	11.93	
R-32	MP1A	870.9	4/15/06 12:01 AM	5859.34			Transducer	19.36	52.08	11.93	
R-32	MP1A	870.9	4/16/06 12:01 AM	5859.36			Transducer	19.36	52.09	11.93	
R-32	MP1A	870.9	4/17/06 12:01 AM	5859.33			Transducer	19.36	52.08	11.93	
R-32	MP1A	870.9	4/18/06 12:01 AM	5859.31			Transducer	19.34	52.07	11.93	
R-32	MP1A	870.9	4/19/06 12:01 AM	5859.3			Transducer	19.36	52.06	11.93	
R-32	MP1A	870.9	4/20/06 12:01 AM	5859.28			Transducer	19.36	52.05	11.93	
R-32	MP1A	870.9	4/21/06 12:01 AM	5859.28			Transducer	19.36	52.05	11.93	
R-32	MP1A	870.9	4/22/06 12:01 AM	5859.26			Transducer	19.36	52.04	11.93	
R-32	MP1A	870.9	4/23/06 12:01 AM	5859.25			Transducer	19.36	52.04	11.93	
R-32	MP1A	870.9	4/24/06 12:01 AM	5859.26			Transducer	19.34	52.04	11.93	
R-32	MP1A	870.9	4/25/06 12:01 AM	5859.26			Transducer	19.36	52.04	11.93	
R-32	MP1A	870.9	4/26/06 12:01 AM	5859.25			Transducer	19.34	52.04	11.93	
R-32	MP1A	870.9	4/27/06 12:01 AM	5859.24			Transducer	19.36	52.04	11.93	
R-32	MP1A	870.9	4/28/06 12:01 AM	5859.24			Transducer	19.36	52.04	11.93	
R-32	MP1A	870.9	4/29/06 12:01 AM	5859.24			Transducer	19.36	52.04	11.93	
R-32	MP1A	870.9	4/30/06 12:01 AM	5859.23			Transducer	19.34	52.03	11.93	
R-32	MP1A	870.9	5/1/06 12:01 AM	5859.23			Transducer	19.36	52.03	11.93	
R-32	MP1A	870.9	5/2/06 12:01 AM	5859.22			Transducer	19.36	52.03	11.93	
R-32	MP1A	870.9	5/3/06 12:01 AM	5859.22			Transducer	19.34	52.03	11.93	
R-32	MP1A	870.9	5/4/06 12:01 AM	5859.22			Transducer	19.34	52.03	11.93	
R-32	MP1A	870.9	5/5/06 12:01 AM	5859.22			Transducer	19.34	52.03	11.93	
R-32	MP1A	870.9	5/6/06 12:01 AM	5859.22			Transducer	19.36	52.03	11.93	
R-32	MP1A	870.9	5/7/06 12:01 AM	5859.22			Transducer	19.36	52.03	11.93	
R-32	MP1A	870.9	5/8/06 12:01 AM	5859.2			Transducer	19.36	52.02	11.93	
R-32	MP1A	870.9	5/9/06 12:01 AM	5859.19			Transducer	19.34	52.02	11.93	
R-32	MP1A	870.9	5/10/06 12:01 AM	5859.19			Transducer	19.36	52.02	11.93	
R-32	MP1A	870.9	5/11/06 12:01 AM	5859.18			Transducer	19.34	52.01	11.93	
R-32	MP1A	870.9	5/12/06 12:01 AM	5859.17			Transducer	19.36	52.01	11.93	
R-32	MP1A	870.9	5/13/06 12:01 AM	5859.18			Transducer	19.34	52.01	11.93	
R-32	MP1A	870.9	5/14/06 12:01 AM	5859.2			Transducer	19.36	52.02	11.93	
R-32	MP1A	870.9	5/15/06 12:01 AM	5859.21			Transducer	19.36	52.02	11.93	
R-32	MP1A	870.9	5/16/06 12:01 AM	5859.23			Transducer	19.34	52.03	11.93	
R-32	MP1A	870.9	5/17/06 12:01 AM	5859.26			Transducer	19.36	52.04	11.93	
R-32	MP1A	870.9	5/18/06 12:01 AM	5859.29			Transducer	19.36	52.06	11.93	
R-32	MP1A	870.9	5/19/06 12:01 AM	5859.3			Transducer	19.36	52.06	11.93	
R-32	MP1A	870.9	5/20/06 12:01 AM	5859.3			Transducer	19.36	52.07	11.93	

GFI Water Levels (Earliest Measurement of Day), October 1, 2005 - September 30, 2006

Location	Port Name	Port Depth (ft)	Measurement Date/Time	Water Level (ft)	Data Quality Code	Data Quality Reason Code	Method	Temp (C)	Transducer Pressure (psia)	Atmospheric Pressure (psi)	Comments
R-32	MP1A	870.9	5/21/06 12:01 AM	5859.3			Transducer	19.36	52.06	11.93	
R-32	MP1A	870.9	5/22/06 12:01 AM	5859.29			Transducer	19.34	52.06	11.93	
R-32	MP1A	870.9	5/23/06 12:01 AM	5859.28			Transducer	19.36	52.06	11.93	
R-32	MP1A	870.9	5/24/06 12:01 AM	5859.26			Transducer	19.34	52.05	11.93	
R-32	MP1A	870.9	5/25/06 12:01 AM	5859.26			Transducer	19.36	52.04	11.93	
R-32	MP1A	870.9	5/26/06 12:01 AM	5859.24			Transducer	19.34	52.04	11.93	
R-32	MP1A	870.9	5/27/06 12:01 AM	5859.24			Transducer	19.34	52.04	11.93	
R-32	MP1A	870.9	5/28/06 12:01 AM	5859.22			Transducer	19.36	52.03	11.93	
R-32	MP1A	870.9	5/29/06 12:01 AM	5859.21			Transducer	19.36	52.02	11.93	
R-32	MP1A	870.9	5/30/06 12:01 AM	5859.16			Transducer	19.36	52	11.93	
R-32	MP1A	870.9	5/31/06 12:01 AM	5859.16			Transducer	19.34	52	11.93	
R-32	MP1A	870.9	6/1/06 12:01 AM	5859.16			Transducer	19.34	52	11.93	
R-32	MP1A	870.9	6/6/06 11:01 AM	5859.26			Transducer	19.36	52.04	11.93	
R-32	MP1A	870.9	6/7/06 12:01 AM	5859.26			Transducer	19.36	52.05	11.93	
R-32	MP1A	870.9	6/8/06 12:01 AM	5859.25			Transducer	19.34	52.04	11.93	
R-32	MP1A	870.9	6/9/06 12:01 AM	5859.25			Transducer	19.34	52.04	11.93	
R-32	MP1A	870.9	6/10/06 12:01 AM	5859.25			Transducer	19.34	52.04	11.93	
R-32	MP1A	870.9	6/11/06 12:01 AM	5859.26			Transducer	19.34	52.04	11.93	
R-32	MP1A	870.9	6/12/06 12:01 AM	5859.25			Transducer	19.36	52.04	11.93	
R-32	MP1A	870.9	6/13/06 12:01 AM	5859.24			Transducer	19.36	52.04	11.93	
R-32	MP1A	870.9	6/14/06 12:01 AM	5859.23			Transducer	19.34	52.03	11.93	
R-32	MP1A	870.9	6/15/06 12:01 AM	5859.22			Transducer	19.36	52.03	11.93	
R-32	MP1A	870.9	6/16/06 12:01 AM	5859.22			Transducer	19.36	52.03	11.93	
R-32	MP1A	870.9	6/17/06 12:01 AM	5859.21			Transducer	19.36	52.02	11.93	
R-32	MP1A	870.9	6/18/06 12:01 AM	5859.19			Transducer	19.36	52.02	11.93	
R-32	MP1A	870.9	6/19/06 12:01 AM	5859.18			Transducer	19.34	52.01	11.93	
R-32	MP1A	870.9	6/20/06 12:01 AM	5859.16			Transducer	19.36	52	11.93	
R-32	MP1A	870.9	6/21/06 12:01 AM	5859.18			Transducer	19.34	52.01	11.93	
R-32	MP1A	870.9	6/22/06 12:01 AM	5859.18			Transducer	19.34	52.01	11.93	
R-32	MP1A	870.9	6/23/06 12:01 AM	5859.21			Transducer	19.36	52.02	11.93	
R-32	MP1A	870.9	6/24/06 12:01 AM	5859.22			Transducer	19.36	52.03	11.93	
R-32	MP1A	870.9	6/25/06 12:01 AM	5859.24			Transducer	19.36	52.04	11.93	
R-32	MP1A	870.9	6/26/06 12:01 AM	5859.26			Transducer	19.34	52.05	11.93	
R-32	MP1A	870.9	6/27/06 12:01 AM	5859.28			Transducer	19.36	52.05	11.93	
R-32	MP1A	870.9	6/28/06 12:01 AM	5859.3			Transducer	19.36	52.06	11.93	
R-32	MP1A	870.9	6/29/06 12:01 AM	5859.32			Transducer	19.34	52.07	11.93	
R-32	MP1A	870.9	6/30/06 12:01 AM	5859.33			Transducer	19.36	52.08	11.93	
R-32	MP1A	870.9	7/1/06 12:01 AM	5859.34			Transducer	19.36	52.08	11.93	
R-32	MP1A	870.9	7/2/06 12:01 AM	5859.35			Transducer	19.36	52.09	11.93	
R-32	MP1A	870.9	7/3/06 12:01 AM	5859.35			Transducer	19.36	52.09	11.93	
R-32	MP1A	870.9	7/4/06 12:01 AM	5859.35			Transducer	19.36	52.09	11.93	
R-32	MP1A	870.9	7/5/06 12:01 AM	5859.35			Transducer	19.36	52.09	11.93	
R-32	MP1A	870.9	7/6/06 12:01 AM	5859.35			Transducer	19.36	52.09	11.93	
R-32	MP1A	870.9	7/7/06 12:01 AM	5859.35			Transducer	19.36	52.09	11.93	
R-32	MP1A	870.9	7/8/06 12:01 AM	5859.36			Transducer	19.36	52.09	11.93	
R-32	MP1A	870.9	7/9/06 12:01 AM	5859.37			Transducer	19.36	52.09	11.93	
R-32	MP1A	870.9	7/10/06 12:01 AM	5859.37			Transducer	19.36	52.09	11.93	
R-32	MP1A	870.9	7/11/06 12:01 AM	5859.37			Transducer	19.36	52.09	11.93	
R-32	MP1A	870.9	7/12/06 12:01 AM	5859.36			Transducer	19.36	52.09	11.93	

GFI Water Levels (Earliest Measurement of Day), October 1, 2005 - September 30, 2006

Location	Port Name	Port Depth (ft)	Measurement Date/Time	Water Level (ft)	Data Quality Code	Data Quality Reason Code	Method	Temp (C)	Transducer Pressure (psia)	Atmospheric Pressure (psi)	Comments
R-32	MP1A	870.9	7/13/06 12:01 AM	5859.34			Transducer	19.36	52.08	11.93	
R-32	MP1A	870.9	7/14/06 12:01 AM	5859.34			Transducer	19.36	52.08	11.93	
R-32	MP1A	870.9	7/15/06 12:01 AM	5859.34			Transducer	19.36	52.08	11.93	
R-32	MP1A	870.9	7/16/06 12:01 AM	5859.34			Transducer	19.36	52.08	11.93	
R-32	MP1A	870.9	7/17/06 12:01 AM	5859.35			Transducer	19.34	52.09	11.93	
R-32	MP1A	870.9	7/18/06 12:01 AM	5859.37			Transducer	19.36	52.09	11.93	
R-32	MP1A	870.9	7/19/06 12:01 AM	5859.36			Transducer	19.36	52.09	11.93	
R-32	MP1A	870.9	7/20/06 12:01 AM	5859.37			Transducer	19.36	52.09	11.93	
R-32	MP1A	870.9	7/21/06 12:01 AM	5859.36			Transducer	19.36	52.09	11.93	
R-32	MP1A	870.9	7/22/06 12:01 AM	5859.37			Transducer	19.36	52.09	11.93	
R-32	MP1A	870.9	7/23/06 12:01 AM	5859.37			Transducer	19.36	52.09	11.93	
R-32	MP1A	870.9	7/24/06 12:01 AM	5859.37			Transducer	19.34	52.09	11.93	
R-32	MP1A	870.9	7/25/06 12:01 AM	5859.36			Transducer	19.36	52.09	11.93	
R-32	MP1A	870.9	7/26/06 12:01 AM	5859.35			Transducer	19.36	52.09	11.93	
R-32	MP1A	870.9	7/27/06 12:01 AM	5859.34			Transducer	19.36	52.08	11.93	
R-32	MP1A	870.9	7/28/06 12:01 AM	5859.31			Transducer	19.36	52.07	11.93	
R-32	MP1A	870.9	7/29/06 12:01 AM	5859.28			Transducer	19.36	52.06	11.93	
R-32	MP1A	870.9	7/30/06 12:01 AM	5859.27			Transducer	19.36	52.05	11.93	
R-32	MP1A	870.9	7/31/06 12:01 AM	5859.25			Transducer	19.34	52.04	11.93	
R-32	MP1A	870.9	8/1/06 12:01 AM	5859.23			Transducer	19.36	52.03	11.93	
R-32	MP1A	870.9	8/2/06 12:01 AM	5859.22			Transducer	19.36	52.03	11.93	
R-32	MP1A	870.9	8/3/06 12:01 AM	5859.2			Transducer	19.36	52.02	11.93	
R-32	MP1A	870.9	8/4/06 12:01 AM	5859.18			Transducer	19.36	52.01	11.93	
R-32	MP1A	870.9	8/5/06 12:01 AM	5859.18			Transducer	19.36	52.01	11.93	
R-32	MP1A	870.9	8/6/06 12:01 AM	5859.2			Transducer	19.34	52.02	11.93	
R-32	MP1A	870.9	8/7/06 12:01 AM	5859.2			Transducer	19.36	52.02	11.93	
R-32	MP1A	870.9	8/8/06 12:01 AM	5859.22			Transducer	19.36	52.03	11.93	
R-32	MP1A	870.9	8/9/06 12:01 AM	5859.23			Transducer	19.36	52.03	11.93	
R-32	MP1A	870.9	8/10/06 12:01 AM	5859.24			Transducer	19.34	52.04	11.93	
R-32	MP1A	870.9	8/11/06 12:01 AM	5859.24			Transducer	19.36	52.04	11.93	
R-32	MP1A	870.9	8/12/06 12:01 AM	5859.24			Transducer	19.36	52.04	11.93	
R-32	MP1A	870.9	8/13/06 12:01 AM	5859.22			Transducer	19.36	52.03	11.93	
R-32	MP1A	870.9	8/14/06 12:01 AM	5859.22			Transducer	19.34	52.03	11.93	
R-32	MP1A	870.9	8/15/06 12:01 AM	5859.2			Transducer	19.36	52.02	11.93	
R-32	MP1A	870.9	8/16/06 12:01 AM	5859.18			Transducer	19.36	52.01	11.93	
R-32	MP1A	870.9	8/17/06 12:01 AM	5859.18			Transducer	19.34	52.01	11.93	
R-32	MP1A	870.9	8/18/06 12:01 AM	5859.18			Transducer	19.36	52.01	11.93	
R-32	MP1A	870.9	8/19/06 12:01 AM	5859.18			Transducer	19.36	52.01	11.93	
R-32	MP1A	870.9	8/20/06 12:01 AM	5859.18			Transducer	19.34	52.01	11.93	
R-32	MP1A	870.9	8/21/06 12:01 AM	5859.18			Transducer	19.34	52.01	11.93	
R-32	MP1A	870.9	8/22/06 12:01 AM	5859.18			Transducer	19.36	52.01	11.93	
R-32	MP1A	870.9	8/23/06 12:01 AM	5859.19			Transducer	19.34	52.02	11.93	
R-32	MP1A	870.9	8/24/06 12:01 AM	5859.2			Transducer	19.34	52.02	11.93	
R-32	MP1A	870.9	8/25/06 12:01 AM	5859.21			Transducer	19.36	52.02	11.93	
R-32	MP1A	870.9	8/26/06 12:01 AM	5859.21			Transducer	19.36	52.02	11.93	
R-32	MP1A	870.9	8/27/06 12:01 AM	5859.18			Transducer	19.34	52.01	11.93	
R-32	MP1A	870.9	8/28/06 12:01 AM	5859.16			Transducer	19.36	52	11.93	
R-32	MP1A	870.9	8/29/06 12:01 AM	5859.15			Transducer	19.34	52	11.93	
R-32	MP1A	870.9	8/30/06 10:00 AM	5859.13			Transducer	0	51.99	11.93	1a Po sampling

GFI Water Levels (Earliest Measurement of Day), October 1, 2005 - September 30, 2006

Location	Port Name	Port Depth (ft)	Measurement Date/Time	Water Level (ft)	Data Quality Code	Data Quality Reason Code	Method	Temp (C)	Transducer Pressure (psia)	Atmospheric Pressure (psi)	Comments
R-32	MP1A	870.9	9/26/06 10:00 AM	5858.92			Transducer	0	51.9	11.93	1a Po install XD
R-32	MP1A	870.9	9/27/06 8:00 AM	5859.01			Transducer	0	51.94	11.93	1a Po install XD
R-32	MP1A	870.9	9/28/06 12:01 AM	5859.02			Transducer	19.34	51.94	11.93	
R-32	MP1A	870.9	9/29/06 12:01 AM	5859.05			Transducer	19.34	51.95	11.93	
R-32	MP1A	870.9	9/30/06 12:01 AM	5859.06			Transducer	19.34	51.96	11.93	
R-32	MP1B	881.9	8/30/06 12:00 PM	5859.11			Transducer	0	56.75	11.93	1b Po check
R-32	MP2	933.1	9/30/05 12:01 AM	5848.28			Transducer	20.19	74.25	11.93	
R-32	MP2	933.1	10/1/05 12:01 AM	5848.33			Transducer	20.19	74.27	11.93	
R-32	MP2	933.1	10/2/05 12:01 AM	5848.33			Transducer	20.21	74.27	11.93	
R-32	MP2	933.1	10/3/05 12:01 AM	5848.37			Transducer	20.21	74.29	11.93	
R-32	MP2	933.1	10/4/05 12:01 AM	5848.38			Transducer	20.21	74.29	11.93	
R-32	MP2	933.1	10/5/05 12:01 AM	5848.41			Transducer	20.19	74.3	11.93	
R-32	MP2	933.1	10/6/05 12:01 AM	5848.46			Transducer	20.21	74.32	11.93	
R-32	MP2	933.1	10/7/05 12:01 AM	5848.39			Transducer	20.21	74.3	11.93	
R-32	MP2	933.1	10/8/05 12:01 AM	5848.35			Transducer	20.19	74.28	11.93	
R-32	MP2	933.1	10/9/05 12:01 AM	5848.34			Transducer	20.19	74.27	11.93	
R-32	MP2	933.1	10/10/05 12:01 AM	5848.4			Transducer	20.21	74.3	11.93	
R-32	MP2	933.1	10/11/05 12:01 AM	5848.47			Transducer	20.21	74.33	11.93	
R-32	MP2	933.1	10/12/05 12:01 AM	5848.51			Transducer	20.21	74.34	11.93	
R-32	MP2	933.1	10/13/05 12:01 AM	5848.53			Transducer	20.21	74.35	11.93	
R-32	MP2	933.1	10/14/05 12:01 AM	5848.5			Transducer	20.21	74.34	11.93	
R-32	MP2	933.1	10/15/05 12:01 AM	5848.44			Transducer	20.21	74.32	11.93	
R-32	MP2	933.1	10/16/05 12:01 AM	5848.39			Transducer	20.21	74.3	11.93	
R-32	MP2	933.1	10/17/05 12:01 AM	5848.42			Transducer	20.19	74.31	11.93	
R-32	MP2	933.1	10/18/05 12:01 AM	5848.4			Transducer	20.21	74.3	11.93	
R-32	MP2	933.1	10/19/05 12:01 AM	5848.34			Transducer	20.21	74.27	11.93	
R-32	MP2	933.1	10/20/05 12:01 AM	5848.41			Transducer	20.19	74.3	11.93	
R-32	MP2	933.1	10/21/05 12:01 AM	5848.44			Transducer	20.21	74.32	11.93	
R-32	MP2	933.1	10/22/05 12:01 AM	5848.42			Transducer	20.21	74.31	11.93	
R-32	MP2	933.1	10/23/05 12:01 AM	5848.39			Transducer	20.21	74.29	11.93	
R-32	MP2	933.1	10/24/05 12:01 AM	5848.5			Transducer	20.21	74.34	11.93	
R-32	MP2	933.1	10/25/05 12:01 AM	5848.52			Transducer	20.21	74.35	11.93	
R-32	MP2	933.1	10/26/05 12:01 AM	5848.52			Transducer	20.21	74.35	11.93	
R-32	MP2	933.1	10/27/05 12:01 AM	5848.61			Transducer	20.19	74.39	11.93	
R-32	MP2	933.1	10/28/05 12:01 AM	5848.65			Transducer	20.21	74.41	11.93	
R-32	MP2	933.1	10/29/05 12:01 AM	5848.64			Transducer	20.21	74.4	11.93	
R-32	MP2	933.1	10/30/05 12:01 AM	5848.69			Transducer	20.21	74.42	11.93	
R-32	MP2	933.1	10/31/05 12:01 AM	5848.67			Transducer	20.21	74.42	11.93	
R-32	MP2	933.1	11/1/05 12:01 AM	5848.69			Transducer	20.21	74.42	11.93	
R-32	MP2	933.1	11/2/05 12:01 AM	5848.66			Transducer	20.21	74.41	11.93	
R-32	MP2	933.1	11/3/05 12:01 AM	5848.67			Transducer	20.21	74.41	11.93	
R-32	MP2	933.1	11/4/05 12:01 AM	5848.66			Transducer	20.21	74.41	11.93	
R-32	MP2	933.1	11/5/05 12:01 AM	5848.68			Transducer	20.21	74.42	11.93	
R-32	MP2	933.1	11/6/05 12:01 AM	5848.78			Transducer	20.21	74.46	11.93	
R-32	MP2	933.1	11/7/05 12:01 AM	5848.77			Transducer	20.21	74.46	11.93	
R-32	MP2	933.1	11/8/05 12:01 AM	5848.8			Transducer	20.21	74.47	11.93	
R-32	MP2	933.1	11/9/05 12:01 AM	5848.82			Transducer	20.21	74.48	11.93	
R-32	MP2	933.1	11/10/05 12:01 AM	5848.84			Transducer	20.21	74.49	11.93	
R-32	MP2	933.1	11/11/05 12:01 AM	5848.78			Transducer	20.21	74.46	11.93	

GFI Water Levels (Earliest Measurement of Day), October 1, 2005 - September 30, 2006

Location	Port Name	Port Depth (ft)	Measurement Date/Time	Water Level (ft)	Data Quality Code	Data Quality Reason Code	Method	Temp (C)	Transducer Pressure (psia)	Atmospheric Pressure (psi)	Comments
R-32	MP2	933.1	11/12/05 12:01 AM	5848.77			Transducer	20.21	74.46	11.93	
R-32	MP2	933.1	11/13/05 12:01 AM	5848.84			Transducer	20.23	74.49	11.93	
R-32	MP2	933.1	11/14/05 12:01 AM	5848.76			Transducer	20.21	74.45	11.93	
R-32	MP2	933.1	11/15/05 12:01 AM	5848.72			Transducer	20.21	74.44	11.93	
R-32	MP2	933.1	11/16/05 12:01 AM	5848.83			Transducer	20.21	74.48	11.93	
R-32	MP2	933.1	11/17/05 12:01 AM	5848.79			Transducer	20.21	74.47	11.93	
R-32	MP2	933.1	11/18/05 12:01 AM	5848.85			Transducer	20.21	74.49	11.93	
R-32	MP2	933.1	11/19/05 12:01 AM	5848.78			Transducer	20.21	74.46	11.93	
R-32	MP2	933.1	11/20/05 12:01 AM	5848.88			Transducer	20.21	74.5	11.93	
R-32	MP2	933.1	11/21/05 12:01 AM	5848.86			Transducer	20.21	74.5	11.93	
R-32	MP2	933.1	11/22/05 12:01 AM	5848.86			Transducer	20.21	74.5	11.93	
R-32	MP2	933.1	11/23/05 12:01 AM	5848.86			Transducer	20.21	74.5	11.93	
R-32	MP2	933.1	11/24/05 12:01 AM	5848.85			Transducer	20.21	74.49	11.93	
R-32	MP2	933.1	11/25/05 12:01 AM	5848.87			Transducer	20.21	74.5	11.93	
R-32	MP2	933.1	11/26/05 12:01 AM	5848.84			Transducer	20.21	74.49	11.93	
R-32	MP2	933.1	11/27/05 12:01 AM	5848.73			Transducer	20.21	74.44	11.93	
R-32	MP2	933.1	11/28/05 12:01 AM	5848.86			Transducer	20.21	74.5	11.93	
R-32	MP2	933.1	11/29/05 12:01 AM	5848.88			Transducer	20.21	74.51	11.93	
R-32	MP2	933.1	11/30/05 12:01 AM	5848.8			Transducer	20.21	74.47	11.93	
R-32	MP2	933.1	12/1/05 12:01 AM	5848.88			Transducer	20.21	74.5	11.93	
R-32	MP2	933.1	12/2/05 12:01 AM	5848.8			Transducer	20.21	74.47	11.93	
R-32	MP2	933.1	12/3/05 12:01 AM	5848.78			Transducer	20.21	74.46	11.93	
R-32	MP2	933.1	12/4/05 12:01 AM	5848.85			Transducer	20.21	74.49	11.93	
R-32	MP2	933.1	12/5/05 12:01 AM	5848.91			Transducer	20.21	74.52	11.93	
R-32	MP2	933.1	12/6/05 12:01 AM	5848.84			Transducer	20.21	74.49	11.93	
R-32	MP2	933.1	12/7/05 12:01 AM	5848.85			Transducer	20.21	74.49	11.93	
R-32	MP2	933.1	12/8/05 12:01 AM	5848.96			Transducer	20.21	74.54	11.93	
R-32	MP2	933.1	12/9/05 12:01 AM	5848.94			Transducer	20.21	74.53	11.93	
R-32	MP2	933.1	12/10/05 12:01 AM	5848.93			Transducer	20.21	74.53	11.93	
R-32	MP2	933.1	12/11/05 12:01 AM	5848.96			Transducer	20.21	74.54	11.93	
R-32	MP2	933.1	12/12/05 12:01 AM	5848.91			Transducer	20.21	74.52	11.93	
R-32	MP2	933.1	12/13/05 12:01 AM	5848.84			Transducer	20.21	74.49	11.93	
R-32	MP2	933.1	12/14/05 12:01 AM	5848.86			Transducer	20.21	74.5	11.93	
R-32	MP2	933.1	12/15/05 12:01 AM	5848.91			Transducer	20.21	74.52	11.93	
R-32	MP2	933.1	12/16/05 12:01 AM	5848.82			Transducer	20.21	74.48	11.93	
R-32	MP2	933.1	12/17/05 12:01 AM	5848.87			Transducer	20.21	74.5	11.93	
R-32	MP2	933.1	12/18/05 12:01 AM	5849			Transducer	20.21	74.56	11.93	
R-32	MP2	933.1	12/19/05 12:01 AM	5849			Transducer	20.2	74.56	11.93	
R-32	MP2	933.1	12/20/05 12:01 AM	5848.98			Transducer	20.23	74.55	11.93	
R-32	MP2	933.1	12/21/05 12:01 AM	5849.01			Transducer	20.2	74.56	11.93	
R-32	MP2	933.1	12/22/05 12:01 AM	5848.98			Transducer	20.21	74.55	11.93	
R-32	MP2	933.1	12/23/05 12:01 AM	5848.85			Transducer	20.21	74.49	11.93	
R-32	MP2	933.1	12/24/05 12:01 AM	5848.82			Transducer	20.21	74.48	11.93	
R-32	MP2	933.1	12/25/05 12:01 AM	5848.72			Transducer	20.21	74.44	11.93	
R-32	MP2	933.1	12/26/05 12:01 AM	5848.7			Transducer	20.21	74.43	11.93	
R-32	MP2	933.1	12/27/05 12:01 AM	5848.67			Transducer	20.21	74.41	11.93	
R-32	MP2	933.1	12/28/05 12:01 AM	5848.79			Transducer	20.21	74.47	11.93	
R-32	MP2	933.1	12/29/05 12:01 AM	5848.78			Transducer	20.21	74.46	11.93	
R-32	MP2	933.1	12/30/05 12:01 AM	5848.84			Transducer	20.21	74.49	11.93	

GFI Water Levels (Earliest Measurement of Day), October 1, 2005 - September 30, 2006

Location	Port Name	Port Depth (ft)	Measurement Date/Time	Water Level (ft)	Data Quality Code	Data Quality Reason Code	Method	Temp (C)	Transducer Pressure (psia)	Atmospheric Pressure (psi)	Comments
R-32	MP2	933.1	12/31/05 12:01 AM	5848.83			Transducer	20.21	74.48	11.93	
R-32	MP2	933.1	1/1/06 12:01 AM	5848.78			Transducer	20.21	74.46	11.93	
R-32	MP2	933.1	1/2/06 12:01 AM	5848.95			Transducer	20.21	74.54	11.93	
R-32	MP2	933.1	1/3/06 12:01 AM	5848.81			Transducer	20.21	74.48	11.93	
R-32	MP2	933.1	1/4/06 12:01 AM	5848.92			Transducer	20.21	74.52	11.93	
R-32	MP2	933.1	1/5/06 12:01 AM	5848.94			Transducer	20.21	74.53	11.93	
R-32	MP2	933.1	1/6/06 12:01 AM	5848.96			Transducer	20.21	74.54	11.93	
R-32	MP2	933.1	1/7/06 12:01 AM	5848.93			Transducer	20.21	74.53	11.93	
R-32	MP2	933.1	1/8/06 12:01 AM	5848.9			Transducer	20.21	74.51	11.93	
R-32	MP2	933.1	1/9/06 12:01 AM	5848.96			Transducer	20.21	74.54	11.93	
R-32	MP2	933.1	1/10/06 12:01 AM	5848.99			Transducer	20.21	74.55	11.93	
R-32	MP2	933.1	1/11/06 12:01 AM	5848.91			Transducer	20.21	74.52	11.93	
R-32	MP2	933.1	1/12/06 12:01 AM	5848.85			Transducer	20.21	74.49	11.93	
R-32	MP2	933.1	1/13/06 12:01 AM	5849			Transducer	20.21	74.56	11.93	
R-32	MP2	933.1	1/14/06 12:01 AM	5848.95			Transducer	20.21	74.54	11.93	
R-32	MP2	933.1	1/15/06 12:01 AM	5848.87			Transducer	20.21	74.5	11.93	
R-32	MP2	933.1	1/16/06 12:01 AM	5848.85			Transducer	20.21	74.49	11.93	
R-32	MP2	933.1	1/17/06 12:01 AM	5849.02			Transducer	20.2	74.57	11.93	
R-32	MP2	933.1	1/18/06 12:01 AM	5848.96			Transducer	20.21	74.54	11.93	
R-32	MP2	933.1	1/19/06 12:01 AM	5848.92			Transducer	20.21	74.52	11.93	
R-32	MP2	933.1	1/20/06 12:01 AM	5849			Transducer	20.21	74.56	11.93	
R-32	MP2	933.1	1/21/06 12:01 AM	5849.06			Transducer	20.2	74.58	11.93	
R-32	MP2	933.1	1/22/06 12:01 AM	5849			Transducer	20.2	74.56	11.93	
R-32	MP2	933.1	1/23/06 12:01 AM	5849.02			Transducer	20.2	74.57	11.93	
R-32	MP2	933.1	1/24/06 12:01 AM	5849.04			Transducer	20.23	74.57	11.93	
R-32	MP2	933.1	1/25/06 12:01 AM	5849.05			Transducer	20.22	74.58	11.93	
R-32	MP2	933.1	1/26/06 12:01 AM	5848.94			Transducer	20.21	74.53	11.93	
R-32	MP2	933.1	1/27/06 12:01 AM	5848.98			Transducer	20.21	74.55	11.93	
R-32	MP2	933.1	1/28/06 12:01 AM	5848.94			Transducer	20.21	74.53	11.93	
R-32	MP2	933.1	1/29/06 12:01 AM	5848.96			Transducer	20.21	74.54	11.93	
R-32	MP2	933.1	1/30/06 12:01 AM	5848.99			Transducer	20.21	74.55	11.93	
R-32	MP2	933.1	1/31/06 12:01 AM	5848.92			Transducer	20.21	74.52	11.93	
R-32	MP2	933.1	2/1/06 12:01 AM	5848.99			Transducer	20.21	74.55	11.93	
R-32	MP2	933.1	2/2/06 12:01 AM	5849			Transducer	20.21	74.56	11.93	
R-32	MP2	933.1	2/3/06 12:01 AM	5849.02			Transducer	20.2	74.57	11.93	
R-32	MP2	933.1	2/4/06 12:01 AM	5849.11			Transducer	20.2	74.61	11.93	
R-32	MP2	933.1	2/5/06 12:01 AM	5848.94			Transducer	20.21	74.53	11.93	
R-32	MP2	933.1	2/6/06 12:01 AM	5849.08			Transducer	20.2	74.59	11.93	
R-32	MP2	933.1	2/7/06 12:01 AM	5849.03			Transducer	20.2	74.57	11.93	
R-32	MP2	933.1	2/8/06 12:01 AM	5849.01			Transducer	20.2	74.56	11.93	
R-32	MP2	933.1	2/9/06 12:01 AM	5848.99			Transducer	20.21	74.55	11.93	
R-32	MP2	933.1	2/10/06 12:01 AM	5848.93			Transducer	20.23	74.53	11.93	
R-32	MP2	933.1	2/11/06 12:01 AM	5849.06			Transducer	20.2	74.59	11.93	
R-32	MP2	933.1	2/12/06 12:01 AM	5849.03			Transducer	20.2	74.57	11.93	
R-32	MP2	933.1	2/13/06 12:01 AM	5848.96			Transducer	20.21	74.54	11.93	
R-32	MP2	933.1	2/14/06 12:01 AM	5848.94			Transducer	20.21	74.53	11.93	
R-32	MP2	933.1	2/15/06 12:01 AM	5848.98			Transducer	20.21	74.55	11.93	
R-32	MP2	933.1	2/16/06 12:01 AM	5848.98			Transducer	20.21	74.55	11.93	
R-32	MP2	933.1	2/17/06 12:01 AM	5849.12			Transducer	20.2	74.61	11.93	

GFI Water Levels (Earliest Measurement of Day), October 1, 2005 - September 30, 2006

Location	Port Name	Port Depth (ft)	Measurement Date/Time	Water Level (ft)	Data Quality Code	Data Quality Reason Code	Method	Temp (C)	Transducer Pressure (psia)	Atmospheric Pressure (psi)	Comments
R-32	MP2	933.1	2/18/06 12:01 AM	5849.06			Transducer	20.2	74.59	11.93	
R-32	MP2	933.1	2/19/06 12:01 AM	5849.03			Transducer	20.2	74.57	11.93	
R-32	MP2	933.1	2/20/06 12:01 AM	5849.04			Transducer	20.23	74.57	11.93	
R-32	MP2	933.1	2/21/06 12:01 AM	5849.01			Transducer	20.2	74.56	11.93	
R-32	MP2	933.1	2/22/06 12:01 AM	5849.02			Transducer	20.2	74.57	11.93	
R-32	MP2	933.1	2/23/06 12:01 AM	5848.99			Transducer	20.21	74.55	11.93	
R-32	MP2	933.1	2/24/06 12:01 AM	5848.88			Transducer	20.21	74.5	11.93	
R-32	MP2	933.1	2/25/06 12:01 AM	5848.87			Transducer	20.21	74.5	11.93	
R-32	MP2	933.1	2/26/06 12:01 AM	5848.94			Transducer	20.21	74.53	11.93	
R-32	MP2	933.1	2/27/06 12:01 AM	5848.85			Transducer	20.21	74.49	11.93	
R-32	MP2	933.1	2/28/06 12:01 AM	5848.9			Transducer	20.21	74.52	11.93	
R-32	MP2	933.1	3/1/06 12:01 AM	5848.91			Transducer	20.21	74.52	11.93	
R-32	MP2	933.1	3/2/06 12:01 AM	5848.96			Transducer	20.21	74.54	11.93	
R-32	MP2	933.1	3/3/06 12:01 AM	5849.02			Transducer	20.2	74.57	11.93	
R-32	MP2	933.1	3/4/06 12:01 AM	5849			Transducer	20.23	74.56	11.93	
R-32	MP2	933.1	3/5/06 12:01 AM	5849.06			Transducer	20.2	74.58	11.93	
R-32	MP2	933.1	3/6/06 12:01 AM	5849.05			Transducer	20.2	74.58	11.93	
R-32	MP2	933.1	3/7/06 12:01 AM	5848.97			Transducer	20.21	74.54	11.93	
R-32	MP2	933.1	3/8/06 12:01 AM	5848.92			Transducer	20.21	74.52	11.93	
R-32	MP2	933.1	3/9/06 12:01 AM	5848.91			Transducer	20.21	74.52	11.93	
R-32	MP2	933.1	3/10/06 12:01 AM	5848.89			Transducer	20.21	74.51	11.93	
R-32	MP2	933.1	3/11/06 12:01 AM	5848.98			Transducer	20.21	74.55	11.93	
R-32	MP2	933.1	3/12/06 12:01 AM	5848.93			Transducer	20.21	74.53	11.93	
R-32	MP2	933.1	3/13/06 12:01 AM	5848.98			Transducer	20.23	74.55	11.93	
R-32	MP2	933.1	3/14/06 12:01 AM	5848.99			Transducer	20.21	74.55	11.93	
R-32	MP2	933.1	3/15/06 12:01 AM	5848.91			Transducer	20.21	74.52	11.93	
R-32	MP2	933.1	3/16/06 12:01 AM	5849			Transducer	20.2	74.56	11.93	
R-32	MP2	933.1	3/17/06 12:01 AM	5848.97			Transducer	20.21	74.54	11.93	
R-32	MP2	933.1	3/18/06 12:01 AM	5848.94			Transducer	20.21	74.53	11.93	
R-32	MP2	933.1	3/19/06 12:01 AM	5848.92			Transducer	20.21	74.52	11.93	
R-32	MP2	933.1	3/20/06 12:01 AM	5848.91			Transducer	20.21	74.52	11.93	
R-32	MP2	933.1	3/21/06 12:01 AM	5849.02			Transducer	20.2	74.57	11.93	
R-32	MP2	933.1	3/22/06 12:01 AM	5849			Transducer	20.21	74.56	11.93	
R-32	MP2	933.1	3/23/06 12:01 AM	5849.08			Transducer	20.2	74.59	11.93	
R-32	MP2	933.1	3/24/06 12:01 AM	5849.02			Transducer	20.2	74.57	11.93	
R-32	MP2	933.1	3/25/06 12:01 AM	5848.96			Transducer	20.21	74.54	11.93	
R-32	MP2	933.1	3/26/06 12:01 AM	5848.9			Transducer	20.21	74.52	11.93	
R-32	MP2	933.1	3/27/06 12:01 AM	5848.98			Transducer	20.21	74.55	11.93	
R-32	MP2	933.1	3/28/06 12:01 AM	5848.98			Transducer	20.21	74.55	11.93	
R-32	MP2	933.1	3/29/06 12:01 AM	5848.91			Transducer	20.21	74.52	11.93	
R-32	MP2	933.1	3/30/06 12:01 AM	5848.92			Transducer	20.21	74.52	11.93	
R-32	MP2	933.1	3/31/06 12:01 AM	5849.03			Transducer	20.2	74.57	11.93	
R-32	MP2	933.1	4/1/06 12:01 AM	5849.01			Transducer	20.2	74.56	11.93	
R-32	MP2	933.1	4/2/06 12:01 AM	5849			Transducer	20.2	74.56	11.93	
R-32	MP2	933.1	4/3/06 12:01 AM	5849			Transducer	20.2	74.56	11.93	
R-32	MP2	933.1	4/4/06 12:01 AM	5848.91			Transducer	20.21	74.52	11.93	
R-32	MP2	933.1	4/5/06 12:01 AM	5848.84			Transducer	20.21	74.49	11.93	
R-32	MP2	933.1	4/6/06 12:01 AM	5848.8			Transducer	20.21	74.47	11.93	
R-32	MP2	933.1	4/7/06 12:01 AM	5848.87			Transducer	20.21	74.5	11.93	

GFI Water Levels (Earliest Measurement of Day), October 1, 2005 - September 30, 2006

Location	Port Name	Port Depth (ft)	Measurement Date/Time	Water Level (ft)	Data Quality Code	Data Quality Reason Code	Method	Temp (C)	Transducer Pressure (psia)	Atmospheric Pressure (psi)	Comments
R-32	MP2	933.1	4/8/06 12:01 AM	5848.99			Transducer	20.21	74.55	11.93	
R-32	MP2	933.1	4/9/06 12:01 AM	5848.9			Transducer	20.21	74.51	11.93	
R-32	MP2	933.1	4/10/06 12:01 AM	5848.8			Transducer	20.21	74.47	11.93	
R-32	MP2	933.1	4/11/06 12:01 AM	5848.79			Transducer	20.21	74.47	11.93	
R-32	MP2	933.1	4/12/06 12:01 AM	5848.8			Transducer	20.21	74.47	11.93	
R-32	MP2	933.1	4/13/06 12:01 AM	5848.69			Transducer	20.21	74.43	11.93	
R-32	MP2	933.1	4/14/06 12:01 AM	5848.63			Transducer	20.21	74.4	11.93	
R-32	MP2	933.1	4/15/06 12:01 AM	5848.56			Transducer	20.21	74.37	11.93	
R-32	MP2	933.1	4/16/06 12:01 AM	5848.71			Transducer	20.21	74.43	11.93	
R-32	MP2	933.1	4/17/06 12:01 AM	5848.67			Transducer	20.21	74.41	11.93	
R-32	MP2	933.1	4/18/06 12:01 AM	5848.66			Transducer	20.21	74.41	11.93	
R-32	MP2	933.1	4/19/06 12:01 AM	5848.68			Transducer	20.21	74.42	11.93	
R-32	MP2	933.1	4/20/06 12:01 AM	5848.64			Transducer	20.21	74.4	11.93	
R-32	MP2	933.1	4/21/06 12:01 AM	5848.7			Transducer	20.23	74.43	11.93	
R-32	MP2	933.1	4/22/06 12:01 AM	5848.67			Transducer	20.21	74.42	11.93	
R-32	MP2	933.1	4/23/06 12:01 AM	5848.62			Transducer	20.21	74.39	11.93	
R-32	MP2	933.1	4/24/06 12:01 AM	5848.57			Transducer	20.21	74.37	11.93	
R-32	MP2	933.1	4/25/06 12:01 AM	5848.56			Transducer	20.21	74.37	11.93	
R-32	MP2	933.1	4/26/06 12:01 AM	5848.58			Transducer	20.21	74.38	11.93	
R-32	MP2	933.1	4/27/06 12:01 AM	5848.54			Transducer	20.21	74.36	11.93	
R-32	MP2	933.1	4/28/06 12:01 AM	5848.53			Transducer	20.21	74.36	11.93	
R-32	MP2	933.1	4/29/06 12:01 AM	5848.59			Transducer	20.21	74.38	11.93	
R-32	MP2	933.1	4/30/06 12:01 AM	5848.53			Transducer	20.21	74.35	11.93	
R-32	MP2	933.1	5/1/06 12:01 AM	5848.5			Transducer	20.21	74.34	11.93	
R-32	MP2	933.1	5/2/06 12:01 AM	5848.52			Transducer	20.23	74.35	11.93	
R-32	MP2	933.1	5/3/06 12:01 AM	5848.5			Transducer	20.21	74.34	11.93	
R-32	MP2	933.1	5/4/06 12:01 AM	5848.49			Transducer	20.21	74.34	11.93	
R-32	MP2	933.1	5/5/06 12:01 AM	5848.47			Transducer	20.21	74.33	11.93	
R-32	MP2	933.1	5/6/06 12:01 AM	5848.44			Transducer	20.21	74.32	11.93	
R-32	MP2	933.1	5/7/06 12:01 AM	5848.39			Transducer	20.21	74.3	11.93	
R-32	MP2	933.1	5/8/06 12:01 AM	5848.37			Transducer	20.21	74.29	11.93	
R-32	MP2	933.1	5/9/06 12:01 AM	5848.35			Transducer	20.21	74.28	11.93	
R-32	MP2	933.1	5/10/06 12:01 AM	5848.33			Transducer	20.21	74.27	11.93	
R-32	MP2	933.1	5/11/06 12:01 AM	5848.31			Transducer	20.21	74.26	11.93	
R-32	MP2	933.1	5/12/06 12:01 AM	5848.22			Transducer	20.22	74.22	11.93	
R-32	MP2	933.1	5/13/06 12:01 AM	5848.26			Transducer	20.22	74.24	11.93	
R-32	MP2	933.1	5/14/06 12:01 AM	5848.29			Transducer	20.22	74.25	11.93	
R-32	MP2	933.1	5/15/06 12:01 AM	5848.33			Transducer	20.21	74.27	11.93	
R-32	MP2	933.1	5/16/06 12:01 AM	5848.3			Transducer	20.22	74.25	11.93	
R-32	MP2	933.1	5/17/06 12:01 AM	5848.31			Transducer	20.22	74.26	11.93	
R-32	MP2	933.1	5/18/06 12:01 AM	5848.34			Transducer	20.21	74.27	11.93	
R-32	MP2	933.1	5/19/06 12:01 AM	5848.34			Transducer	20.21	74.27	11.93	
R-32	MP2	933.1	5/20/06 12:01 AM	5848.35			Transducer	20.21	74.27	11.93	
R-32	MP2	933.1	5/21/06 12:01 AM	5848.31			Transducer	20.22	74.26	11.93	
R-32	MP2	933.1	5/22/06 12:01 AM	5848.26			Transducer	20.22	74.24	11.93	
R-32	MP2	933.1	5/23/06 12:01 AM	5848.26			Transducer	20.22	74.24	11.93	
R-32	MP2	933.1	5/24/06 12:01 AM	5848.29			Transducer	20.22	74.25	11.93	
R-32	MP2	933.1	5/25/06 12:01 AM	5848.25			Transducer	20.22	74.23	11.93	
R-32	MP2	933.1	5/26/06 12:01 AM	5848.23			Transducer	20.22	74.22	11.93	

GFI Water Levels (Earliest Measurement of Day), October 1, 2005 - September 30, 2006

Location	Port Name	Port Depth (ft)	Measurement Date/Time	Water Level (ft)	Data Quality Code	Data Quality Reason Code	Method	Temp (C)	Transducer Pressure (psia)	Atmospheric Pressure (psi)	Comments
R-32	MP2	933.1	5/27/06 12:01 AM	5848.25			Transducer	20.22	74.23	11.93	
R-32	MP2	933.1	5/28/06 12:01 AM	5848.21			Transducer	20.2	74.22	11.93	
R-32	MP2	933.1	5/29/06 12:01 AM	5848.17			Transducer	20.22	74.2	11.93	
R-32	MP2	933.1	5/30/06 12:01 AM	5848.06			Transducer	20.22	74.15	11.93	
R-32	MP2	933.1	5/31/06 12:01 AM	5848.06			Transducer	20.22	74.15	11.93	
R-32	MP2	933.1	6/1/06 12:01 AM	5848.14			Transducer	20.22	74.18	11.93	
R-32	MP2	933.1	6/6/06 11:01 AM	5848.47			Transducer	20.21	74.33	11.93	
R-32	MP2	933.1	6/7/06 12:01 AM	5848.47			Transducer	20.21	74.33	11.93	
R-32	MP2	933.1	6/8/06 12:01 AM	5848.35			Transducer	20.21	74.28	11.93	
R-32	MP2	933.1	6/9/06 12:01 AM	5848.27			Transducer	20.2	74.24	11.93	
R-32	MP2	933.1	6/10/06 12:01 AM	5848.13			Transducer	20.22	74.18	11.93	
R-32	MP2	933.1	6/11/06 12:01 AM	5848.1			Transducer	20.22	74.17	11.93	
R-32	MP2	933.1	6/12/06 12:01 AM	5848.12			Transducer	20.22	74.18	11.93	
R-32	MP2	933.1	6/13/06 12:01 AM	5848.1			Transducer	20.22	74.17	11.93	
R-32	MP2	933.1	6/14/06 12:01 AM	5848.03			Transducer	20.22	74.14	11.93	
R-32	MP2	933.1	6/15/06 12:01 AM	5847.98			Transducer	20.22	74.12	11.93	
R-32	MP2	933.1	6/16/06 12:01 AM	5847.98			Transducer	20.22	74.11	11.93	
R-32	MP2	933.1	6/17/06 12:01 AM	5848			Transducer	20.22	74.13	11.93	
R-32	MP2	933.1	6/18/06 12:01 AM	5847.98			Transducer	20.22	74.11	11.93	
R-32	MP2	933.1	6/19/06 12:01 AM	5847.93			Transducer	20.22	74.09	11.93	
R-32	MP2	933.1	6/20/06 12:01 AM	5848			Transducer	20.22	74.12	11.93	
R-32	MP2	933.1	6/21/06 12:01 AM	5848.14			Transducer	20.22	74.18	11.93	
R-32	MP2	933.1	6/22/06 12:01 AM	5848.29			Transducer	20.22	74.25	11.93	
R-32	MP2	933.1	6/23/06 12:01 AM	5848.46			Transducer	20.21	74.32	11.93	
R-32	MP2	933.1	6/24/06 12:01 AM	5848.45			Transducer	20.21	74.32	11.93	
R-32	MP2	933.1	6/25/06 12:01 AM	5848.38			Transducer	20.21	74.29	11.93	
R-32	MP2	933.1	6/26/06 12:01 AM	5848.25			Transducer	20.22	74.23	11.93	
R-32	MP2	933.1	6/27/06 12:01 AM	5848.18			Transducer	20.22	74.2	11.93	
R-32	MP2	933.1	6/28/06 12:01 AM	5848.28			Transducer	20.22	74.25	11.93	
R-32	MP2	933.1	6/29/06 12:01 AM	5848.4			Transducer	20.21	74.3	11.93	
R-32	MP2	933.1	6/30/06 12:01 AM	5848.49			Transducer	20.21	74.34	11.93	
R-32	MP2	933.1	7/1/06 12:01 AM	5848.57			Transducer	20.21	74.37	11.93	
R-32	MP2	933.1	7/2/06 12:01 AM	5848.64			Transducer	20.23	74.4	11.93	
R-32	MP2	933.1	7/3/06 12:01 AM	5848.67			Transducer	20.21	74.41	11.93	
R-32	MP2	933.1	7/4/06 12:01 AM	5848.7			Transducer	20.23	74.43	11.93	
R-32	MP2	933.1	7/5/06 12:01 AM	5848.75			Transducer	20.21	74.45	11.93	
R-32	MP2	933.1	7/6/06 12:01 AM	5848.77			Transducer	20.21	74.46	11.93	
R-32	MP2	933.1	7/7/06 12:01 AM	5848.8			Transducer	20.21	74.47	11.93	
R-32	MP2	933.1	7/8/06 12:01 AM	5848.82			Transducer	20.21	74.48	11.93	
R-32	MP2	933.1	7/9/06 12:01 AM	5848.82			Transducer	20.21	74.48	11.93	
R-32	MP2	933.1	7/10/06 12:01 AM	5848.84			Transducer	20.23	74.49	11.93	
R-32	MP2	933.1	7/11/06 12:01 AM	5848.86			Transducer	20.21	74.5	11.93	
R-32	MP2	933.1	7/12/06 12:01 AM	5848.9			Transducer	20.21	74.51	11.93	
R-32	MP2	933.1	7/13/06 12:01 AM	5848.89			Transducer	20.21	74.51	11.93	
R-32	MP2	933.1	7/14/06 12:01 AM	5848.9			Transducer	20.23	74.52	11.93	
R-32	MP2	933.1	7/15/06 12:01 AM	5848.96			Transducer	20.21	74.54	11.93	
R-32	MP2	933.1	7/16/06 12:01 AM	5848.97			Transducer	20.23	74.54	11.93	
R-32	MP2	933.1	7/17/06 12:01 AM	5848.96			Transducer	20.21	74.54	11.93	
R-32	MP2	933.1	7/18/06 12:01 AM	5848.98			Transducer	20.21	74.55	11.93	

GFI Water Levels (Earliest Measurement of Day), October 1, 2005 - September 30, 2006

Location	Port Name	Port Depth (ft)	Measurement Date/Time	Water Level (ft)	Data Quality Code	Data Quality Reason Code	Method	Temp (C)	Transducer Pressure (psia)	Atmospheric Pressure (psi)	Comments
R-32	MP2	933.1	7/19/06 12:01 AM	5848.97			Transducer	20.23	74.54	11.93	
R-32	MP2	933.1	7/20/06 12:01 AM	5848.97			Transducer	20.21	74.54	11.93	
R-32	MP2	933.1	7/21/06 12:01 AM	5848.98			Transducer	20.21	74.55	11.93	
R-32	MP2	933.1	7/22/06 12:01 AM	5849.02			Transducer	20.2	74.57	11.93	
R-32	MP2	933.1	7/23/06 12:01 AM	5848.98			Transducer	20.23	74.55	11.93	
R-32	MP2	933.1	7/24/06 12:01 AM	5848.96			Transducer	20.21	74.54	11.93	
R-32	MP2	933.1	7/25/06 12:01 AM	5848.96			Transducer	20.21	74.54	11.93	
R-32	MP2	933.1	7/26/06 12:01 AM	5848.98			Transducer	20.21	74.55	11.93	
R-32	MP2	933.1	7/27/06 12:01 AM	5848.98			Transducer	20.23	74.55	11.93	
R-32	MP2	933.1	7/28/06 12:01 AM	5849			Transducer	20.2	74.56	11.93	
R-32	MP2	933.1	7/29/06 12:01 AM	5848.94			Transducer	20.21	74.53	11.93	
R-32	MP2	933.1	7/30/06 12:01 AM	5848.81			Transducer	20.21	74.48	11.93	
R-32	MP2	933.1	7/31/06 12:01 AM	5848.68			Transducer	20.21	74.42	11.93	
R-32	MP2	933.1	8/1/06 12:01 AM	5848.67			Transducer	20.21	74.42	11.93	
R-32	MP2	933.1	8/2/06 12:01 AM	5848.74			Transducer	20.21	74.45	11.93	
R-32	MP2	933.1	8/3/06 12:01 AM	5848.7			Transducer	20.23	74.43	11.93	
R-32	MP2	933.1	8/4/06 12:01 AM	5848.64			Transducer	20.21	74.4	11.93	
R-32	MP2	933.1	8/5/06 12:01 AM	5848.61			Transducer	20.21	74.39	11.93	
R-32	MP2	933.1	8/6/06 12:01 AM	5848.72			Transducer	20.21	74.43	11.93	
R-32	MP2	933.1	8/7/06 12:01 AM	5848.78			Transducer	20.21	74.46	11.93	
R-32	MP2	933.1	8/8/06 12:01 AM	5848.8			Transducer	20.21	74.47	11.93	
R-32	MP2	933.1	8/9/06 12:01 AM	5848.74			Transducer	20.21	74.45	11.93	
R-32	MP2	933.1	8/10/06 12:01 AM	5848.7			Transducer	20.21	74.43	11.93	
R-32	MP2	933.1	8/11/06 12:01 AM	5848.7			Transducer	20.21	74.43	11.93	
R-32	MP2	933.1	8/12/06 12:01 AM	5848.68			Transducer	20.21	74.42	11.93	
R-32	MP2	933.1	8/13/06 12:01 AM	5848.62			Transducer	20.21	74.39	11.93	
R-32	MP2	933.1	8/14/06 12:01 AM	5848.62			Transducer	20.23	74.39	11.93	
R-32	MP2	933.1	8/15/06 12:01 AM	5848.57			Transducer	20.23	74.37	11.93	
R-32	MP2	933.1	8/16/06 12:01 AM	5848.53			Transducer	20.21	74.36	11.93	
R-32	MP2	933.1	8/17/06 12:01 AM	5848.51			Transducer	20.23	74.35	11.93	
R-32	MP2	933.1	8/18/06 12:01 AM	5848.53			Transducer	20.21	74.35	11.93	
R-32	MP2	933.1	8/19/06 12:01 AM	5848.51			Transducer	20.23	74.35	11.93	
R-32	MP2	933.1	8/20/06 12:01 AM	5848.51			Transducer	20.21	74.35	11.93	
R-32	MP2	933.1	8/21/06 12:01 AM	5848.52			Transducer	20.21	74.35	11.93	
R-32	MP2	933.1	8/22/06 12:01 AM	5848.51			Transducer	20.21	74.35	11.93	
R-32	MP2	933.1	8/23/06 12:01 AM	5848.47			Transducer	20.21	74.33	11.93	
R-32	MP2	933.1	8/24/06 12:01 AM	5848.43			Transducer	20.21	74.31	11.93	
R-32	MP2	933.1	8/25/06 12:01 AM	5848.42			Transducer	20.21	74.31	11.93	
R-32	MP2	933.1	8/26/06 12:01 AM	5848.41			Transducer	20.21	74.3	11.93	
R-32	MP2	933.1	8/27/06 12:01 AM	5848.35			Transducer	20.21	74.27	11.93	
R-32	MP2	933.1	8/28/06 12:01 AM	5848.33			Transducer	20.21	74.27	11.93	
R-32	MP2	933.1	8/29/06 12:01 AM	5848.34			Transducer	20.21	74.27	11.93	
R-32	MP2	933.1	8/30/06 12:00 PM	5848.29			Transducer	0	74.25	11.93	2 Po check
R-32	MP2	933.1	9/27/06 8:00 AM	5848.47			Transducer	0	74.33	11.93	2a Po install XD
R-32	MP2	933.1	9/28/06 12:01 AM	5848.47			Transducer	20.21	74.33	11.93	
R-32	MP2	933.1	9/29/06 12:01 AM	5848.5			Transducer	20.23	74.34	11.93	
R-32	MP2	933.1	9/30/06 12:01 AM	5848.47			Transducer	20.21	74.33	11.93	
R-32	MP3A	976	9/30/05 12:01 AM	5848.44			Transducer	20.5	92.91	11.93	
R-32	MP3A	976	10/1/05 12:01 AM	5848.49			Transducer	20.51	92.93	11.93	

GFI Water Levels (Earliest Measurement of Day), October 1, 2005 - September 30, 2006

Location	Port Name	Port Depth (ft)	Measurement Date/Time	Water Level (ft)	Data Quality Code	Data Quality Reason Code	Method	Temp (C)	Transducer Pressure (psia)	Atmospheric Pressure (psi)	Comments
R-32	MP3A	976	10/2/05 12:01 AM	5848.5			Transducer	20.51	92.93	11.93	
R-32	MP3A	976	10/3/05 12:01 AM	5848.55			Transducer	20.51	92.96	11.93	
R-32	MP3A	976	10/4/05 12:01 AM	5848.57			Transducer	20.51	92.97	11.93	
R-32	MP3A	976	10/5/05 12:01 AM	5848.6			Transducer	20.51	92.98	11.93	
R-32	MP3A	976	10/6/05 12:01 AM	5848.66			Transducer	20.5	93	11.93	
R-32	MP3A	976	10/7/05 12:01 AM	5848.6			Transducer	20.5	92.98	11.93	
R-32	MP3A	976	10/8/05 12:01 AM	5848.54			Transducer	20.5	92.95	11.93	
R-32	MP3A	976	10/9/05 12:01 AM	5848.52			Transducer	20.5	92.94	11.93	
R-32	MP3A	976	10/10/05 12:01 AM	5848.6			Transducer	20.5	92.98	11.93	
R-32	MP3A	976	10/11/05 12:01 AM	5848.68			Transducer	20.5	93.01	11.93	
R-32	MP3A	976	10/12/05 12:01 AM	5848.72			Transducer	20.5	93.03	11.93	
R-32	MP3A	976	10/13/05 12:01 AM	5848.75			Transducer	20.51	93.04	11.93	
R-32	MP3A	976	10/14/05 12:01 AM	5848.72			Transducer	20.51	93.03	11.93	
R-32	MP3A	976	10/15/05 12:01 AM	5848.64			Transducer	20.5	93	11.93	
R-32	MP3A	976	10/16/05 12:01 AM	5848.59			Transducer	20.5	92.97	11.93	
R-32	MP3A	976	10/17/05 12:01 AM	5848.62			Transducer	20.5	92.99	11.93	
R-32	MP3A	976	10/18/05 12:01 AM	5848.6			Transducer	20.5	92.98	11.93	
R-32	MP3A	976	10/19/05 12:01 AM	5848.54			Transducer	20.5	92.95	11.93	
R-32	MP3A	976	10/20/05 12:01 AM	5848.62			Transducer	20.51	92.98	11.93	
R-32	MP3A	976	10/21/05 12:01 AM	5848.65			Transducer	20.51	93	11.93	
R-32	MP3A	976	10/22/05 12:01 AM	5848.62			Transducer	20.5	92.98	11.93	
R-32	MP3A	976	10/23/05 12:01 AM	5848.58			Transducer	20.51	92.97	11.93	
R-32	MP3A	976	10/24/05 12:01 AM	5848.71			Transducer	20.51	93.03	11.93	
R-32	MP3A	976	10/25/05 12:01 AM	5848.75			Transducer	20.5	93.04	11.93	
R-32	MP3A	976	10/26/05 12:01 AM	5848.75			Transducer	20.51	93.04	11.93	
R-32	MP3A	976	10/27/05 12:01 AM	5848.85			Transducer	20.51	93.09	11.93	
R-32	MP3A	976	10/28/05 12:01 AM	5848.89			Transducer	20.51	93.1	11.93	
R-32	MP3A	976	10/29/05 12:01 AM	5848.88			Transducer	20.51	93.1	11.93	
R-32	MP3A	976	10/30/05 12:01 AM	5848.94			Transducer	20.5	93.12	11.93	
R-32	MP3A	976	10/31/05 12:01 AM	5848.93			Transducer	20.5	93.12	11.93	
R-32	MP3A	976	11/1/05 12:01 AM	5848.94			Transducer	20.5	93.13	11.93	
R-32	MP3A	976	11/2/05 12:01 AM	5848.92			Transducer	20.51	93.12	11.93	
R-32	MP3A	976	11/3/05 12:01 AM	5848.93			Transducer	20.51	93.12	11.93	
R-32	MP3A	976	11/4/05 12:01 AM	5848.92			Transducer	20.5	93.12	11.93	
R-32	MP3A	976	11/5/05 12:01 AM	5848.94			Transducer	20.51	93.13	11.93	
R-32	MP3A	976	11/6/05 12:01 AM	5849.06			Transducer	20.51	93.18	11.93	
R-32	MP3A	976	11/7/05 12:01 AM	5849.04			Transducer	20.5	93.17	11.93	
R-32	MP3A	976	11/8/05 12:01 AM	5849.06			Transducer	20.51	93.18	11.93	
R-32	MP3A	976	11/9/05 12:01 AM	5849.09			Transducer	20.51	93.19	11.93	
R-32	MP3A	976	11/10/05 12:01 AM	5849.12			Transducer	20.51	93.2	11.93	
R-32	MP3A	976	11/11/05 12:01 AM	5849.06			Transducer	20.51	93.18	11.93	
R-32	MP3A	976	11/12/05 12:01 AM	5849.03			Transducer	20.5	93.16	11.93	
R-32	MP3A	976	11/13/05 12:01 AM	5849.12			Transducer	20.5	93.2	11.93	
R-32	MP3A	976	11/14/05 12:01 AM	5849.02			Transducer	20.5	93.16	11.93	
R-32	MP3A	976	11/15/05 12:01 AM	5848.98			Transducer	20.51	93.14	11.93	
R-32	MP3A	976	11/16/05 12:01 AM	5849.12			Transducer	20.5	93.2	11.93	
R-32	MP3A	976	11/17/05 12:01 AM	5849.07			Transducer	20.5	93.18	11.93	
R-32	MP3A	976	11/18/05 12:01 AM	5849.14			Transducer	20.5	93.21	11.93	
R-32	MP3A	976	11/19/05 12:01 AM	5849.06			Transducer	20.51	93.18	11.93	

GFI Water Levels (Earliest Measurement of Day), October 1, 2005 - September 30, 2006

Location	Port Name	Port Depth (ft)	Measurement Date/Time	Water Level (ft)	Data Quality Code	Data Quality Reason Code	Method	Temp (C)	Transducer Pressure (psia)	Atmospheric Pressure (psi)	Comments
R-32	MP3A	976	11/20/05 12:01 AM	5849.17			Transducer	20.51	93.23	11.93	
R-32	MP3A	976	11/21/05 12:01 AM	5849.15			Transducer	20.5	93.22	11.93	
R-32	MP3A	976	11/22/05 12:01 AM	5849.16			Transducer	20.5	93.22	11.93	
R-32	MP3A	976	11/23/05 12:01 AM	5849.16			Transducer	20.51	93.22	11.93	
R-32	MP3A	976	11/24/05 12:01 AM	5849.14			Transducer	20.51	93.21	11.93	
R-32	MP3A	976	11/25/05 12:01 AM	5849.16			Transducer	20.5	93.22	11.93	
R-32	MP3A	976	11/26/05 12:01 AM	5849.13			Transducer	20.51	93.21	11.93	
R-32	MP3A	976	11/27/05 12:01 AM	5849.01			Transducer	20.5	93.16	11.93	
R-32	MP3A	976	11/28/05 12:01 AM	5849.14			Transducer	20.5	93.21	11.93	
R-32	MP3A	976	11/29/05 12:01 AM	5849.18			Transducer	20.51	93.23	11.93	
R-32	MP3A	976	11/30/05 12:01 AM	5849.09			Transducer	20.5	93.19	11.93	
R-32	MP3A	976	12/1/05 12:01 AM	5849.19			Transducer	20.5	93.23	11.93	
R-32	MP3A	976	12/2/05 12:01 AM	5849.11			Transducer	20.51	93.2	11.93	
R-32	MP3A	976	12/3/05 12:01 AM	5849.08			Transducer	20.5	93.19	11.93	
R-32	MP3A	976	12/4/05 12:01 AM	5849.17			Transducer	20.5	93.23	11.93	
R-32	MP3A	976	12/5/05 12:01 AM	5849.22			Transducer	20.5	93.25	11.93	
R-32	MP3A	976	12/6/05 12:01 AM	5849.15			Transducer	20.51	93.22	11.93	
R-32	MP3A	976	12/7/05 12:01 AM	5849.16			Transducer	20.5	93.22	11.93	
R-32	MP3A	976	12/8/05 12:01 AM	5849.29			Transducer	20.51	93.28	11.93	
R-32	MP3A	976	12/9/05 12:01 AM	5849.27			Transducer	20.51	93.27	11.93	
R-32	MP3A	976	12/10/05 12:01 AM	5849.27			Transducer	20.51	93.27	11.93	
R-32	MP3A	976	12/11/05 12:01 AM	5849.28			Transducer	20.5	93.27	11.93	
R-32	MP3A	976	12/12/05 12:01 AM	5849.22			Transducer	20.5	93.25	11.93	
R-32	MP3A	976	12/13/05 12:01 AM	5849.14			Transducer	20.5	93.21	11.93	
R-32	MP3A	976	12/14/05 12:01 AM	5849.16			Transducer	20.51	93.22	11.93	
R-32	MP3A	976	12/15/05 12:01 AM	5849.22			Transducer	20.51	93.25	11.93	
R-32	MP3A	976	12/16/05 12:01 AM	5849.13			Transducer	20.5	93.21	11.93	
R-32	MP3A	976	12/17/05 12:01 AM	5849.18			Transducer	20.51	93.23	11.93	
R-32	MP3A	976	12/18/05 12:01 AM	5849.33			Transducer	20.5	93.29	11.93	
R-32	MP3A	976	12/19/05 12:01 AM	5849.35			Transducer	20.5	93.3	11.93	
R-32	MP3A	976	12/20/05 12:01 AM	5849.31			Transducer	20.51	93.28	11.93	
R-32	MP3A	976	12/21/05 12:01 AM	5849.34			Transducer	20.5	93.3	11.93	
R-32	MP3A	976	12/22/05 12:01 AM	5849.31			Transducer	20.5	93.28	11.93	
R-32	MP3A	976	12/23/05 12:01 AM	5849.14			Transducer	20.51	93.21	11.93	
R-32	MP3A	976	12/24/05 12:01 AM	5849.09			Transducer	20.51	93.19	11.93	
R-32	MP3A	976	12/25/05 12:01 AM	5848.97			Transducer	20.49	93.14	11.93	
R-32	MP3A	976	12/26/05 12:01 AM	5848.95			Transducer	20.5	93.13	11.93	
R-32	MP3A	976	12/27/05 12:01 AM	5848.92			Transducer	20.5	93.12	11.93	
R-32	MP3A	976	12/28/05 12:01 AM	5849.07			Transducer	20.5	93.18	11.93	
R-32	MP3A	976	12/29/05 12:01 AM	5849.06			Transducer	20.51	93.18	11.93	
R-32	MP3A	976	12/30/05 12:01 AM	5849.13			Transducer	20.51	93.21	11.93	
R-32	MP3A	976	12/31/05 12:01 AM	5849.12			Transducer	20.51	93.2	11.93	
R-32	MP3A	976	1/1/06 12:01 AM	5849.07			Transducer	20.5	93.18	11.93	
R-32	MP3A	976	1/2/06 12:01 AM	5849.27			Transducer	20.51	93.27	11.93	
R-32	MP3A	976	1/3/06 12:01 AM	5849.09			Transducer	20.5	93.19	11.93	
R-32	MP3A	976	1/4/06 12:01 AM	5849.22			Transducer	20.5	93.25	11.93	
R-32	MP3A	976	1/5/06 12:01 AM	5849.25			Transducer	20.5	93.26	11.93	
R-32	MP3A	976	1/6/06 12:01 AM	5849.27			Transducer	20.51	93.27	11.93	
R-32	MP3A	976	1/7/06 12:01 AM	5849.22			Transducer	20.5	93.25	11.93	

GFI Water Levels (Earliest Measurement of Day), October 1, 2005 - September 30, 2006

Location	Port Name	Port Depth (ft)	Measurement Date/Time	Water Level (ft)	Data Quality Code	Data Quality Reason Code	Method	Temp (C)	Transducer Pressure (psia)	Atmospheric Pressure (psi)	Comments
R-32	MP3A	976	1/8/06 12:01 AM	5849.19			Transducer	20.51	93.23	11.93	
R-32	MP3A	976	1/9/06 12:01 AM	5849.24			Transducer	20.5	93.25	11.93	
R-32	MP3A	976	1/10/06 12:01 AM	5849.29			Transducer	20.51	93.28	11.93	
R-32	MP3A	976	1/11/06 12:01 AM	5849.2			Transducer	20.5	93.24	11.93	
R-32	MP3A	976	1/12/06 12:01 AM	5849.15			Transducer	20.53	93.22	11.93	
R-32	MP3A	976	1/13/06 12:01 AM	5849.31			Transducer	20.51	93.28	11.93	
R-32	MP3A	976	1/14/06 12:01 AM	5849.27			Transducer	20.51	93.27	11.93	
R-32	MP3A	976	1/15/06 12:01 AM	5849.17			Transducer	20.5	93.23	11.93	
R-32	MP3A	976	1/16/06 12:01 AM	5849.15			Transducer	20.51	93.22	11.93	
R-32	MP3A	976	1/17/06 12:01 AM	5849.32			Transducer	20.51	93.29	11.93	
R-32	MP3A	976	1/18/06 12:01 AM	5849.28			Transducer	20.5	93.27	11.93	
R-32	MP3A	976	1/19/06 12:01 AM	5849.23			Transducer	20.51	93.25	11.93	
R-32	MP3A	976	1/20/06 12:01 AM	5849.31			Transducer	20.5	93.29	11.93	
R-32	MP3A	976	1/21/06 12:01 AM	5849.39			Transducer	20.5	93.32	11.93	
R-32	MP3A	976	1/22/06 12:01 AM	5849.33			Transducer	20.51	93.3	11.93	
R-32	MP3A	976	1/23/06 12:01 AM	5849.34			Transducer	20.51	93.3	11.93	
R-32	MP3A	976	1/24/06 12:01 AM	5849.36			Transducer	20.5	93.31	11.93	
R-32	MP3A	976	1/25/06 12:01 AM	5849.36			Transducer	20.5	93.31	11.93	
R-32	MP3A	976	1/26/06 12:01 AM	5849.25			Transducer	20.5	93.26	11.93	
R-32	MP3A	976	1/27/06 12:01 AM	5849.29			Transducer	20.5	93.28	11.93	
R-32	MP3A	976	1/28/06 12:01 AM	5849.25			Transducer	20.5	93.26	11.93	
R-32	MP3A	976	1/29/06 12:01 AM	5849.27			Transducer	20.51	93.27	11.93	
R-32	MP3A	976	1/30/06 12:01 AM	5849.31			Transducer	20.51	93.28	11.93	
R-32	MP3A	976	1/31/06 12:01 AM	5849.23			Transducer	20.51	93.25	11.93	
R-32	MP3A	976	2/1/06 12:01 AM	5849.3			Transducer	20.5	93.28	11.93	
R-32	MP3A	976	2/2/06 12:01 AM	5849.31			Transducer	20.51	93.29	11.93	
R-32	MP3A	976	2/3/06 12:01 AM	5849.35			Transducer	20.51	93.3	11.93	
R-32	MP3A	976	2/4/06 12:01 AM	5849.44			Transducer	20.5	93.34	11.93	
R-32	MP3A	976	2/5/06 12:01 AM	5849.27			Transducer	20.51	93.27	11.93	
R-32	MP3A	976	2/6/06 12:01 AM	5849.4			Transducer	20.5	93.32	11.93	
R-32	MP3A	976	2/7/06 12:01 AM	5849.35			Transducer	20.51	93.31	11.93	
R-32	MP3A	976	2/8/06 12:01 AM	5849.33			Transducer	20.51	93.3	11.93	
R-32	MP3A	976	2/9/06 12:01 AM	5849.31			Transducer	20.51	93.29	11.93	
R-32	MP3A	976	2/10/06 12:01 AM	5849.25			Transducer	20.51	93.26	11.93	
R-32	MP3A	976	2/11/06 12:01 AM	5849.39			Transducer	20.51	93.32	11.93	
R-32	MP3A	976	2/12/06 12:01 AM	5849.35			Transducer	20.51	93.3	11.93	
R-32	MP3A	976	2/13/06 12:01 AM	5849.28			Transducer	20.51	93.27	11.93	
R-32	MP3A	976	2/14/06 12:01 AM	5849.26			Transducer	20.51	93.26	11.93	
R-32	MP3A	976	2/15/06 12:01 AM	5849.31			Transducer	20.5	93.28	11.93	
R-32	MP3A	976	2/16/06 12:01 AM	5849.31			Transducer	20.5	93.28	11.93	
R-32	MP3A	976	2/17/06 12:01 AM	5849.46			Transducer	20.5	93.35	11.93	
R-32	MP3A	976	2/18/06 12:01 AM	5849.4			Transducer	20.5	93.33	11.93	
R-32	MP3A	976	2/19/06 12:01 AM	5849.35			Transducer	20.51	93.31	11.93	
R-32	MP3A	976	2/20/06 12:01 AM	5849.36			Transducer	20.51	93.31	11.93	
R-32	MP3A	976	2/21/06 12:01 AM	5849.33			Transducer	20.51	93.3	11.93	
R-32	MP3A	976	2/22/06 12:01 AM	5849.34			Transducer	20.5	93.3	11.93	
R-32	MP3A	976	2/23/06 12:01 AM	5849.29			Transducer	20.5	93.28	11.93	
R-32	MP3A	976	2/24/06 12:01 AM	5849.16			Transducer	20.5	93.22	11.93	
R-32	MP3A	976	2/25/06 12:01 AM	5849.18			Transducer	20.51	93.23	11.93	

GFI Water Levels (Earliest Measurement of Day), October 1, 2005 - September 30, 2006

Location	Port Name	Port Depth (ft)	Measurement Date/Time	Water Level (ft)	Data Quality Code	Data Quality Reason Code	Method	Temp (C)	Transducer Pressure (psia)	Atmospheric Pressure (psi)	Comments
R-32	MP3A	976	2/26/06 12:01 AM	5849.25			Transducer	20.5	93.26	11.93	
R-32	MP3A	976	2/27/06 12:01 AM	5849.17			Transducer	20.51	93.23	11.93	
R-32	MP3A	976	2/28/06 12:01 AM	5849.2			Transducer	20.51	93.24	11.93	
R-32	MP3A	976	3/1/06 12:01 AM	5849.22			Transducer	20.5	93.25	11.93	
R-32	MP3A	976	3/2/06 12:01 AM	5849.28			Transducer	20.51	93.27	11.93	
R-32	MP3A	976	3/3/06 12:01 AM	5849.34			Transducer	20.51	93.3	11.93	
R-32	MP3A	976	3/4/06 12:01 AM	5849.33			Transducer	20.51	93.29	11.93	
R-32	MP3A	976	3/5/06 12:01 AM	5849.38			Transducer	20.51	93.31	11.93	
R-32	MP3A	976	3/6/06 12:01 AM	5849.36			Transducer	20.5	93.31	11.93	
R-32	MP3A	976	3/7/06 12:01 AM	5849.29			Transducer	20.51	93.28	11.93	
R-32	MP3A	976	3/8/06 12:01 AM	5849.22			Transducer	20.51	93.25	11.93	
R-32	MP3A	976	3/9/06 12:01 AM	5849.22			Transducer	20.5	93.25	11.93	
R-32	MP3A	976	3/10/06 12:01 AM	5849.2			Transducer	20.5	93.24	11.93	
R-32	MP3A	976	3/11/06 12:01 AM	5849.29			Transducer	20.51	93.28	11.93	
R-32	MP3A	976	3/12/06 12:01 AM	5849.25			Transducer	20.5	93.26	11.93	
R-32	MP3A	976	3/13/06 12:01 AM	5849.31			Transducer	20.5	93.28	11.93	
R-32	MP3A	976	3/14/06 12:01 AM	5849.33			Transducer	20.51	93.3	11.93	
R-32	MP3A	976	3/15/06 12:01 AM	5849.25			Transducer	20.51	93.26	11.93	
R-32	MP3A	976	3/16/06 12:01 AM	5849.35			Transducer	20.51	93.3	11.93	
R-32	MP3A	976	3/17/06 12:01 AM	5849.31			Transducer	20.5	93.29	11.93	
R-32	MP3A	976	3/18/06 12:01 AM	5849.29			Transducer	20.51	93.28	11.93	
R-32	MP3A	976	3/19/06 12:01 AM	5849.27			Transducer	20.51	93.27	11.93	
R-32	MP3A	976	3/20/06 12:01 AM	5849.23			Transducer	20.51	93.25	11.93	
R-32	MP3A	976	3/21/06 12:01 AM	5849.35			Transducer	20.51	93.3	11.93	
R-32	MP3A	976	3/22/06 12:01 AM	5849.33			Transducer	20.5	93.3	11.93	
R-32	MP3A	976	3/23/06 12:01 AM	5849.42			Transducer	20.5	93.33	11.93	
R-32	MP3A	976	3/24/06 12:01 AM	5849.37			Transducer	20.51	93.31	11.93	
R-32	MP3A	976	3/25/06 12:01 AM	5849.3			Transducer	20.5	93.28	11.93	
R-32	MP3A	976	3/26/06 12:01 AM	5849.24			Transducer	20.51	93.25	11.93	
R-32	MP3A	976	3/27/06 12:01 AM	5849.3			Transducer	20.5	93.28	11.93	
R-32	MP3A	976	3/28/06 12:01 AM	5849.31			Transducer	20.5	93.29	11.93	
R-32	MP3A	976	3/29/06 12:01 AM	5849.24			Transducer	20.5	93.25	11.93	
R-32	MP3A	976	3/30/06 12:01 AM	5849.25			Transducer	20.5	93.26	11.93	
R-32	MP3A	976	3/31/06 12:01 AM	5849.37			Transducer	20.5	93.31	11.93	
R-32	MP3A	976	4/1/06 12:01 AM	5849.34			Transducer	20.51	93.3	11.93	
R-32	MP3A	976	4/2/06 12:01 AM	5849.33			Transducer	20.5	93.3	11.93	
R-32	MP3A	976	4/3/06 12:01 AM	5849.32			Transducer	20.51	93.29	11.93	
R-32	MP3A	976	4/4/06 12:01 AM	5849.2			Transducer	20.51	93.24	11.93	
R-32	MP3A	976	4/5/06 12:01 AM	5849.14			Transducer	20.51	93.21	11.93	
R-32	MP3A	976	4/6/06 12:01 AM	5849.07			Transducer	20.51	93.18	11.93	
R-32	MP3A	976	4/7/06 12:01 AM	5849.16			Transducer	20.5	93.22	11.93	
R-32	MP3A	976	4/8/06 12:01 AM	5849.3			Transducer	20.5	93.28	11.93	
R-32	MP3A	976	4/9/06 12:01 AM	5849.21			Transducer	20.51	93.24	11.93	
R-32	MP3A	976	4/10/06 12:01 AM	5849.09			Transducer	20.5	93.19	11.93	
R-32	MP3A	976	4/11/06 12:01 AM	5849.06			Transducer	20.51	93.18	11.93	
R-32	MP3A	976	4/12/06 12:01 AM	5849.06			Transducer	20.51	93.18	11.93	
R-32	MP3A	976	4/13/06 12:01 AM	5848.94			Transducer	20.51	93.13	11.93	
R-32	MP3A	976	4/14/06 12:01 AM	5848.87			Transducer	20.51	93.09	11.93	
R-32	MP3A	976	4/15/06 12:01 AM	5848.8			Transducer	20.5	93.06	11.93	

GFI Water Levels (Earliest Measurement of Day), October 1, 2005 - September 30, 2006

Location	Port Name	Port Depth (ft)	Measurement Date/Time	Water Level (ft)	Data Quality Code	Data Quality Reason Code	Method	Temp (C)	Transducer Pressure (psia)	Atmospheric Pressure (psi)	Comments
R-32	MP3A	976	4/16/06 12:01 AM	5848.96			Transducer	20.51	93.13	11.93	
R-32	MP3A	976	4/17/06 12:01 AM	5848.92			Transducer	20.51	93.12	11.93	
R-32	MP3A	976	4/18/06 12:01 AM	5848.9			Transducer	20.5	93.11	11.93	
R-32	MP3A	976	4/19/06 12:01 AM	5848.93			Transducer	20.51	93.12	11.93	
R-32	MP3A	976	4/20/06 12:01 AM	5848.89			Transducer	20.51	93.1	11.93	
R-32	MP3A	976	4/21/06 12:01 AM	5848.95			Transducer	20.5	93.13	11.93	
R-32	MP3A	976	4/22/06 12:01 AM	5848.94			Transducer	20.51	93.12	11.93	
R-32	MP3A	976	4/23/06 12:01 AM	5848.87			Transducer	20.51	93.09	11.93	
R-32	MP3A	976	4/24/06 12:01 AM	5848.8			Transducer	20.5	93.06	11.93	
R-32	MP3A	976	4/25/06 12:01 AM	5848.79			Transducer	20.51	93.06	11.93	
R-32	MP3A	976	4/26/06 12:01 AM	5848.82			Transducer	20.5	93.07	11.93	
R-32	MP3A	976	4/27/06 12:01 AM	5848.79			Transducer	20.51	93.06	11.93	
R-32	MP3A	976	4/28/06 12:01 AM	5848.77			Transducer	20.5	93.05	11.93	
R-32	MP3A	976	4/29/06 12:01 AM	5848.82			Transducer	20.5	93.07	11.93	
R-32	MP3A	976	4/30/06 12:01 AM	5848.75			Transducer	20.5	93.04	11.93	
R-32	MP3A	976	5/1/06 12:01 AM	5848.72			Transducer	20.51	93.03	11.93	
R-32	MP3A	976	5/2/06 12:01 AM	5848.75			Transducer	20.51	93.04	11.93	
R-32	MP3A	976	5/3/06 12:01 AM	5848.72			Transducer	20.51	93.03	11.93	
R-32	MP3A	976	5/4/06 12:01 AM	5848.72			Transducer	20.51	93.03	11.93	
R-32	MP3A	976	5/5/06 12:01 AM	5848.69			Transducer	20.5	93.02	11.93	
R-32	MP3A	976	5/6/06 12:01 AM	5848.65			Transducer	20.51	93	11.93	
R-32	MP3A	976	5/7/06 12:01 AM	5848.61			Transducer	20.51	92.98	11.93	
R-32	MP3A	976	5/8/06 12:01 AM	5848.56			Transducer	20.51	92.96	11.93	
R-32	MP3A	976	5/9/06 12:01 AM	5848.56			Transducer	20.51	92.96	11.93	
R-32	MP3A	976	5/10/06 12:01 AM	5848.51			Transducer	20.51	92.94	11.93	
R-32	MP3A	976	5/11/06 12:01 AM	5848.49			Transducer	20.5	92.93	11.93	
R-32	MP3A	976	5/12/06 12:01 AM	5848.41			Transducer	20.51	92.9	11.93	
R-32	MP3A	976	5/13/06 12:01 AM	5848.45			Transducer	20.51	92.91	11.93	
R-32	MP3A	976	5/14/06 12:01 AM	5848.48			Transducer	20.5	92.93	11.93	
R-32	MP3A	976	5/15/06 12:01 AM	5848.52			Transducer	20.51	92.94	11.93	
R-32	MP3A	976	5/16/06 12:01 AM	5848.49			Transducer	20.5	92.93	11.93	
R-32	MP3A	976	5/17/06 12:01 AM	5848.48			Transducer	20.5	92.93	11.93	
R-32	MP3A	976	5/18/06 12:01 AM	5848.53			Transducer	20.51	92.95	11.93	
R-32	MP3A	976	5/19/06 12:01 AM	5848.53			Transducer	20.51	92.95	11.93	
R-32	MP3A	976	5/20/06 12:01 AM	5848.53			Transducer	20.51	92.95	11.93	
R-32	MP3A	976	5/21/06 12:01 AM	5848.48			Transducer	20.5	92.93	11.93	
R-32	MP3A	976	5/22/06 12:01 AM	5848.42			Transducer	20.5	92.9	11.93	
R-32	MP3A	976	5/23/06 12:01 AM	5848.43			Transducer	20.51	92.9	11.93	
R-32	MP3A	976	5/24/06 12:01 AM	5848.46			Transducer	20.51	92.92	11.93	
R-32	MP3A	976	5/25/06 12:01 AM	5848.43			Transducer	20.5	92.9	11.93	
R-32	MP3A	976	5/26/06 12:01 AM	5848.4			Transducer	20.51	92.89	11.93	
R-32	MP3A	976	5/27/06 12:01 AM	5848.43			Transducer	20.51	92.9	11.93	
R-32	MP3A	976	5/28/06 12:01 AM	5848.38			Transducer	20.51	92.88	11.93	
R-32	MP3A	976	5/29/06 12:01 AM	5848.31			Transducer	20.51	92.85	11.93	
R-32	MP3A	976	5/30/06 12:01 AM	5848.18			Transducer	20.51	92.8	11.93	
R-32	MP3A	976	5/31/06 12:01 AM	5848.19			Transducer	20.5	92.8	11.93	
R-32	MP3A	976	6/1/06 12:01 AM	5848.29			Transducer	20.51	92.84	11.93	
R-32	MP3A	976	6/6/06 11:01 AM	5848.71			Transducer	20.53	93.03	11.93	
R-32	MP3A	976	6/7/06 12:01 AM	5848.68			Transducer	20.5	93.01	11.93	

GFI Water Levels (Earliest Measurement of Day), October 1, 2005 - September 30, 2006

Location	Port Name	Port Depth (ft)	Measurement Date/Time	Water Level (ft)	Data Quality Code	Data Quality Reason Code	Method	Temp (C)	Transducer Pressure (psia)	Atmospheric Pressure (psi)	Comments
R-32	MP3A	976	6/8/06 12:01 AM	5848.53			Transducer	20.5	92.95	11.93	
R-32	MP3A	976	6/9/06 12:01 AM	5848.43			Transducer	20.51	92.9	11.93	
R-32	MP3A	976	6/10/06 12:01 AM	5848.27			Transducer	20.51	92.84	11.93	
R-32	MP3A	976	6/11/06 12:01 AM	5848.25			Transducer	20.51	92.82	11.93	
R-32	MP3A	976	6/12/06 12:01 AM	5848.27			Transducer	20.51	92.83	11.93	
R-32	MP3A	976	6/13/06 12:01 AM	5848.24			Transducer	20.5	92.82	11.93	
R-32	MP3A	976	6/14/06 12:01 AM	5848.16			Transducer	20.53	92.79	11.93	
R-32	MP3A	976	6/15/06 12:01 AM	5848.1			Transducer	20.51	92.76	11.93	
R-32	MP3A	976	6/16/06 12:01 AM	5848.08			Transducer	20.5	92.75	11.93	
R-32	MP3A	976	6/17/06 12:01 AM	5848.12			Transducer	20.51	92.77	11.93	
R-32	MP3A	976	6/18/06 12:01 AM	5848.09			Transducer	20.51	92.76	11.93	
R-32	MP3A	976	6/19/06 12:01 AM	5848.04			Transducer	20.5	92.74	11.93	
R-32	MP3A	976	6/20/06 12:01 AM	5848.14			Transducer	20.51	92.78	11.93	
R-32	MP3A	976	6/21/06 12:01 AM	5848.32			Transducer	20.51	92.86	11.93	
R-32	MP3A	976	6/22/06 12:01 AM	5848.51			Transducer	20.51	92.94	11.93	
R-32	MP3A	976	6/23/06 12:01 AM	5848.72			Transducer	20.5	93.03	11.93	
R-32	MP3A	976	6/24/06 12:01 AM	5848.68			Transducer	20.5	93.01	11.93	
R-32	MP3A	976	6/25/06 12:01 AM	5848.58			Transducer	20.51	92.97	11.93	
R-32	MP3A	976	6/26/06 12:01 AM	5848.42			Transducer	20.5	92.9	11.93	
R-32	MP3A	976	6/27/06 12:01 AM	5848.35			Transducer	20.51	92.87	11.93	
R-32	MP3A	976	6/28/06 12:01 AM	5848.48			Transducer	20.5	92.93	11.93	
R-32	MP3A	976	6/29/06 12:01 AM	5848.62			Transducer	20.51	92.99	11.93	
R-32	MP3A	976	6/30/06 12:01 AM	5848.74			Transducer	20.51	93.04	11.93	
R-32	MP3A	976	7/1/06 12:01 AM	5848.82			Transducer	20.51	93.07	11.93	
R-32	MP3A	976	7/2/06 12:01 AM	5848.91			Transducer	20.51	93.11	11.93	
R-32	MP3A	976	7/3/06 12:01 AM	5848.95			Transducer	20.51	93.13	11.93	
R-32	MP3A	976	7/4/06 12:01 AM	5848.99			Transducer	20.51	93.15	11.93	
R-32	MP3A	976	7/5/06 12:01 AM	5849.04			Transducer	20.5	93.17	11.93	
R-32	MP3A	976	7/6/06 12:01 AM	5849.07			Transducer	20.51	93.18	11.93	
R-32	MP3A	976	7/7/06 12:01 AM	5849.12			Transducer	20.51	93.2	11.93	
R-32	MP3A	976	7/8/06 12:01 AM	5849.14			Transducer	20.51	93.21	11.93	
R-32	MP3A	976	7/9/06 12:01 AM	5849.14			Transducer	20.51	93.21	11.93	
R-32	MP3A	976	7/10/06 12:01 AM	5849.16			Transducer	20.51	93.22	11.93	
R-32	MP3A	976	7/11/06 12:01 AM	5849.18			Transducer	20.53	93.23	11.93	
R-32	MP3A	976	7/12/06 12:01 AM	5849.22			Transducer	20.51	93.25	11.93	
R-32	MP3A	976	7/13/06 12:01 AM	5849.22			Transducer	20.5	93.25	11.93	
R-32	MP3A	976	7/14/06 12:01 AM	5849.25			Transducer	20.51	93.26	11.93	
R-32	MP3A	976	7/15/06 12:01 AM	5849.31			Transducer	20.5	93.28	11.93	
R-32	MP3A	976	7/16/06 12:01 AM	5849.31			Transducer	20.51	93.29	11.93	
R-32	MP3A	976	7/17/06 12:01 AM	5849.29			Transducer	20.51	93.28	11.93	
R-32	MP3A	976	7/18/06 12:01 AM	5849.32			Transducer	20.51	93.29	11.93	
R-32	MP3A	976	7/19/06 12:01 AM	5849.31			Transducer	20.5	93.28	11.93	
R-32	MP3A	976	7/20/06 12:01 AM	5849.31			Transducer	20.5	93.29	11.93	
R-32	MP3A	976	7/21/06 12:01 AM	5849.33			Transducer	20.51	93.29	11.93	
R-32	MP3A	976	7/22/06 12:01 AM	5849.35			Transducer	20.51	93.31	11.93	
R-32	MP3A	976	7/23/06 12:01 AM	5849.32			Transducer	20.5	93.29	11.93	
R-32	MP3A	976	7/24/06 12:01 AM	5849.29			Transducer	20.51	93.28	11.93	
R-32	MP3A	976	7/25/06 12:01 AM	5849.29			Transducer	20.51	93.28	11.93	
R-32	MP3A	976	7/26/06 12:01 AM	5849.33			Transducer	20.5	93.3	11.93	

GFI Water Levels (Earliest Measurement of Day), October 1, 2005 - September 30, 2006

Location	Port Name	Port Depth (ft)	Measurement Date/Time	Water Level (ft)	Data Quality Code	Data Quality Reason Code	Method	Temp (C)	Transducer Pressure (psia)	Atmospheric Pressure (psi)	Comments
R-32	MP3A	976	7/27/06 12:01 AM	5849.33			Transducer	20.51	93.3	11.93	
R-32	MP3A	976	7/28/06 12:01 AM	5849.36			Transducer	20.51	93.31	11.93	
R-32	MP3A	976	7/29/06 12:01 AM	5849.28			Transducer	20.51	93.27	11.93	
R-32	MP3A	976	7/30/06 12:01 AM	5849.12			Transducer	20.5	93.2	11.93	
R-32	MP3A	976	7/31/06 12:01 AM	5848.96			Transducer	20.5	93.13	11.93	
R-32	MP3A	976	8/1/06 12:01 AM	5848.96			Transducer	20.5	93.14	11.93	
R-32	MP3A	976	8/2/06 12:01 AM	5849.03			Transducer	20.5	93.17	11.93	
R-32	MP3A	976	8/3/06 12:01 AM	5848.99			Transducer	20.53	93.15	11.93	
R-32	MP3A	976	8/4/06 12:01 AM	5848.9			Transducer	20.5	93.11	11.93	
R-32	MP3A	976	8/5/06 12:01 AM	5848.89			Transducer	20.51	93.1	11.93	
R-32	MP3A	976	8/6/06 12:01 AM	5849.01			Transducer	20.51	93.16	11.93	
R-32	MP3A	976	8/7/06 12:01 AM	5849.09			Transducer	20.51	93.19	11.93	
R-32	MP3A	976	8/8/06 12:01 AM	5849.12			Transducer	20.51	93.2	11.93	
R-32	MP3A	976	8/9/06 12:01 AM	5849.05			Transducer	20.51	93.17	11.93	
R-32	MP3A	976	8/10/06 12:01 AM	5849			Transducer	20.5	93.15	11.93	
R-32	MP3A	976	8/11/06 12:01 AM	5849.01			Transducer	20.51	93.15	11.93	
R-32	MP3A	976	8/12/06 12:01 AM	5848.96			Transducer	20.5	93.13	11.93	
R-32	MP3A	976	8/13/06 12:01 AM	5848.89			Transducer	20.5	93.1	11.93	
R-32	MP3A	976	8/14/06 12:01 AM	5848.88			Transducer	20.5	93.1	11.93	
R-32	MP3A	976	8/15/06 12:01 AM	5848.81			Transducer	20.51	93.07	11.93	
R-32	MP3A	976	8/16/06 12:01 AM	5848.79			Transducer	20.51	93.06	11.93	
R-32	MP3A	976	8/17/06 12:01 AM	5848.75			Transducer	20.5	93.04	11.93	
R-32	MP3A	976	8/18/06 12:01 AM	5848.79			Transducer	20.51	93.06	11.93	
R-32	MP3A	976	8/19/06 12:01 AM	5848.75			Transducer	20.5	93.04	11.93	
R-32	MP3A	976	8/20/06 12:01 AM	5848.76			Transducer	20.51	93.05	11.93	
R-32	MP3A	976	8/21/06 12:01 AM	5848.76			Transducer	20.5	93.05	11.93	
R-32	MP3A	976	8/22/06 12:01 AM	5848.76			Transducer	20.5	93.05	11.93	
R-32	MP3A	976	8/23/06 12:01 AM	5848.72			Transducer	20.51	93.03	11.93	
R-32	MP3A	976	8/24/06 12:01 AM	5848.67			Transducer	20.5	93.01	11.93	
R-32	MP3A	976	8/25/06 12:01 AM	5848.66			Transducer	20.51	93	11.93	
R-32	MP3A	976	8/26/06 12:01 AM	5848.64			Transducer	20.51	93	11.93	
R-32	MP3A	976	8/27/06 12:01 AM	5848.55			Transducer	20.5	92.96	11.93	
R-32	MP3A	976	8/28/06 12:01 AM	5848.55			Transducer	20.51	92.95	11.93	
R-32	MP3A	976	8/29/06 12:01 AM	5848.55			Transducer	20.51	92.96	11.93	
R-32	MP3A	976	8/30/06 12:00 PM	5848.74			Transducer	0	93.04	11.93	3a Po sampling
R-32	MP3A	976	8/31/06 10:00 AM	5848.77			Transducer	0	93.05	11.93	3a Po sampling
R-32	MP3A	976	9/26/06 10:00 AM	5848.95			Transducer	0	93.13	11.93	3a Po install XD
R-32	MP3A	976	9/27/06 8:00 AM	5849.02			Transducer	0	93.16	11.93	3a Po install XD
R-32	MP3A	976	9/28/06 12:01 AM	5849.06			Transducer	20.79	93.18	11.93	
R-32	MP3A	976	9/29/06 12:01 AM	5849.1			Transducer	20.79	93.19	11.93	
R-32	MP3A	976	9/30/06 12:01 AM	5849.03			Transducer	20.79	93.16	11.93	
R-32	MP3B	987.1	8/31/06 10:00 AM	5848.67			Transducer	0	97.82	11.93	3b Pi check
R-33	P1A	995.5	8/16/06 10:01 AM	5860.14	VR	MA	Transducer				15 min after packer inflation
R-33	P1A	995.5	8/16/06 10:33 AM	5860.4	VRVQ	MA	Manual				Calculated from purge volume
R-33	P1A	995.5	8/17/06 12:01 AM	5860.44	VR	MA	Transducer				
R-33	P1A	995.5	8/18/06 12:01 AM	5860.49	VR	MA	Transducer				
R-33	P1A	995.5	8/19/06 12:01 AM	5860.51	VR	MA	Transducer				
R-33	P1A	995.5	8/20/06 12:01 AM	5860.49	VR	MA	Transducer				
R-33	P2A	1112.4	8/16/06 9:47 AM	5837.47	VR	MA	Transducer				After packer inflation

GFI Water Levels (Earliest Measurement of Day), October 1, 2005 - September 30, 2006

Location	Port Name	Port Depth (ft)	Measurement Date/Time	Water Level (ft)	Data Quality Code	Data Quality Reason Code	Method	Temp (C)	Transducer Pressure (psia)	Atmospheric Pressure (psi)	Comments
R-34	Single Completion	895.15	9/30/05 12:01 AM	5835.74	VQ	DI	Transducer				Data interpolated to MM 11/15/05
R-34	Single Completion	895.15	10/1/05 12:01 AM	5835.76	VQ	DI	Transducer				Data interpolated to MM 11/15/05
R-34	Single Completion	895.15	10/2/05 12:01 AM	5835.77	VQ	DI	Transducer				Data interpolated to MM 11/15/05
R-34	Single Completion	895.15	10/3/05 12:01 AM	5835.71	VQ	DI	Transducer				Data interpolated to MM 11/15/05
R-34	Single Completion	895.15	10/4/05 12:01 AM	5835.73	VQ	DI	Transducer				Data interpolated to MM 11/15/05
R-34	Single Completion	895.15	10/5/05 12:01 AM	5835.77	VQ	DI	Transducer				Data interpolated to MM 11/15/05
R-34	Single Completion	895.15	10/6/05 12:01 AM	5835.58	VQ	DI	Transducer				Data interpolated to MM 11/15/05
R-34	Single Completion	895.15	10/7/05 12:01 AM	5835.61	VQ	DI	Transducer				Data interpolated to MM 11/15/05
R-34	Single Completion	895.15	10/8/05 12:01 AM	5835.74	VQ	DI	Transducer				Data interpolated to MM 11/15/05
R-34	Single Completion	895.15	10/9/05 12:01 AM	5835.9	VQ	DI	Transducer				Data interpolated to MM 11/15/05
R-34	Single Completion	895.15	10/10/05 12:01 AM	5835.98	VQ	DI	Transducer				Data interpolated to MM 11/15/05
R-34	Single Completion	895.15	10/11/05 12:01 AM	5835.76	VQ	DI	Transducer				Data interpolated to MM 11/15/05
R-34	Single Completion	895.15	10/12/05 12:01 AM	5835.67	VQ	DI	Transducer				Data interpolated to MM 11/15/05
R-34	Single Completion	895.15	10/13/05 12:01 AM	5835.54	VQ	DI	Transducer				Data interpolated to MM 11/15/05
R-34	Single Completion	895.15	10/14/05 12:01 AM	5835.45	VQ	DI	Transducer				Data interpolated to MM 11/15/05
R-34	Single Completion	895.15	10/15/05 12:01 AM	5835.46	VQ	DI	Transducer				Data interpolated to MM 11/15/05
R-34	Single Completion	895.15	10/16/05 12:01 AM	5835.65	VQ	DI	Transducer				Data interpolated to MM 11/15/05
R-34	Single Completion	895.15	10/17/05 12:01 AM	5835.52	VQ	DI	Transducer				Data interpolated to MM 11/15/05
R-34	Single Completion	895.15	10/18/05 12:01 AM	5835.55	VQ	DI	Transducer				Data interpolated to MM 11/15/05
R-34	Single Completion	895.15	10/19/05 12:01 AM	5835.71	VQ	DI	Transducer				Data interpolated to MM 11/15/05
R-34	Single Completion	895.15	10/20/05 12:01 AM	5835.64	VQ	DI	Transducer				Data interpolated to MM 11/15/05
R-34	Single Completion	895.15	10/21/05 12:01 AM	5835.54	VQ	DI	Transducer				Data interpolated to MM 11/15/05
R-34	Single Completion	895.15	10/22/05 12:01 AM	5835.54	VQ	DI	Transducer				Data interpolated to MM 11/15/05
R-34	Single Completion	895.15	10/23/05 12:01 AM	5835.68	VQ	DI	Transducer				Data interpolated to MM 11/15/05
R-34	Single Completion	895.15	10/24/05 12:01 AM	5835.48	VQ	DI	Transducer				Data interpolated to MM 11/15/05
R-34	Single Completion	895.15	10/25/05 12:01 AM	5835.48	VQ	DI	Transducer				Data interpolated to MM 11/15/05
R-34	Single Completion	895.15	10/26/05 12:01 AM	5835.65	VQ	DI	Transducer				Data interpolated to MM 11/15/05
R-34	Single Completion	895.15	10/27/05 12:01 AM	5835.64	VQ	DI	Transducer				Data interpolated to MM 11/15/05
R-34	Single Completion	895.15	10/28/05 12:01 AM	5835.55	VQ	DI	Transducer				Data interpolated to MM 11/15/05
R-34	Single Completion	895.15	10/29/05 12:01 AM	5835.6	VQ	DI	Transducer				Data interpolated to MM 11/15/05
R-34	Single Completion	895.15	10/30/05 12:01 AM	5835.52	VQ	DI	Transducer				Data interpolated to MM 11/15/05
R-34	Single Completion	895.15	10/31/05 12:01 AM	5835.49	VQ	DI	Transducer				Data interpolated to MM 11/15/05
R-34	Single Completion	895.15	11/1/05 12:01 AM	5835.33	VQ	DI	Transducer				Data interpolated to MM 11/15/05
R-34	Single Completion	895.15	11/2/05 12:01 AM	5835.43	VQ	DI	Transducer				Data interpolated to MM 11/15/05
R-34	Single Completion	895.15	11/3/05 12:01 AM	5835.53	VQ	DI	Transducer				Data interpolated to MM 11/15/05
R-34	Single Completion	895.15	11/4/05 12:01 AM	5835.65	VQ	DI	Transducer				Data interpolated to MM 11/15/05
R-34	Single Completion	895.15	11/5/05 12:01 AM	5835.76	VQ	DI	Transducer				Data interpolated to MM 11/15/05
R-34	Single Completion	895.15	11/6/05 12:01 AM	5835.59	VQ	DI	Transducer				Data interpolated to MM 11/15/05
R-34	Single Completion	895.15	11/7/05 12:01 AM	5835.58	VQ	DI	Transducer				Data interpolated to MM 11/15/05
R-34	Single Completion	895.15	11/8/05 12:01 AM	5835.52	VQ	DI	Transducer				Data interpolated to MM 11/15/05
R-34	Single Completion	895.15	11/9/05 12:01 AM	5835.46	VQ	DI	Transducer				Data interpolated to MM 11/15/05
R-34	Single Completion	895.15	11/10/05 12:01 AM	5835.36	VQ	DI	Transducer				Data interpolated to MM 11/15/05
R-34	Single Completion	895.15	11/11/05 12:01 AM	5835.5	VQ	DI	Transducer				Data interpolated to MM 11/15/05
R-34	Single Completion	895.15	11/12/05 12:01 AM	5835.7	VQ	DI	Transducer				Data interpolated to MM 11/15/05
R-34	Single Completion	895.15	11/13/05 12:01 AM	5835.53	VQ	DI	Transducer				Data interpolated to MM 11/15/05
R-34	Single Completion	895.15	11/14/05 12:01 AM	5835.53	VQ	DI	Transducer				Data interpolated to MM 11/15/05
R-34	Single Completion	895.15	11/15/05 12:01 AM	5835.73	VQ	DI	Transducer				Data interpolated to MM 11/15/05
R-34	Single Completion	895.15	11/15/05 9:44 AM	5835.51			Manual				
R-34	Single Completion	895.15	11/16/05 12:01 AM	5835.4			Transducer				

GFI Water Levels (Earliest Measurement of Day), October 1, 2005 - September 30, 2006

Location	Port Name	Port Depth (ft)	Measurement Date/Time	Water Level (ft)	Data Quality Code	Data Quality Reason Code	Method	Temp (C)	Transducer Pressure (psia)	Atmospheric Pressure (psi)	Comments
R-34	Single Completion	895.15	11/17/05 12:01 AM	5835.44			Transducer				
R-34	Single Completion	895.15	11/18/05 12:01 AM	5835.43			Transducer				
R-34	Single Completion	895.15	11/19/05 12:01 AM	5835.58			Transducer				
R-34	Single Completion	895.15	11/20/05 12:01 AM	5835.45			Transducer				
R-34	Single Completion	895.15	11/21/05 12:01 AM	5835.48			Transducer				
R-34	Single Completion	895.15	11/22/05 12:01 AM	5835.47			Transducer				
R-34	Single Completion	895.15	11/23/05 12:01 AM	5835.57			Transducer				
R-34	Single Completion	895.15	11/24/05 12:01 AM	5835.73			Transducer				
R-34	Single Completion	895.15	11/25/05 12:01 AM	5835.76			Transducer				
R-34	Single Completion	895.15	11/26/05 12:01 AM	5835.85			Transducer				
R-34	Single Completion	895.15	11/27/05 12:01 AM	5836.2			Transducer				
R-34	Single Completion	895.15	11/28/05 12:01 AM	5836.02			Transducer				
R-34	Single Completion	895.15	11/29/05 12:01 AM	5835.73			Transducer				
R-34	Single Completion	895.15	11/30/05 12:01 AM	5835.8			Transducer				
R-34	Single Completion	895.15	12/1/05 12:01 AM	5835.66			Transducer				
R-34	Single Completion	895.15	12/2/05 12:01 AM	5835.73			Transducer				
R-34	Single Completion	895.15	12/3/05 12:01 AM	5835.88			Transducer				
R-34	Single Completion	895.15	12/4/05 12:01 AM	5835.78			Transducer				
R-34	Single Completion	895.15	12/5/05 12:01 AM	5835.55			Transducer				
R-34	Single Completion	895.15	12/6/05 12:01 AM	5835.65			Transducer				
R-34	Single Completion	895.15	12/7/05 12:01 AM	5835.79			Transducer				
R-34	Single Completion	895.15	12/8/05 12:01 AM	5835.6			Transducer				
R-34	Single Completion	895.15	12/9/05 12:01 AM	5835.56			Transducer				
R-34	Single Completion	895.15	12/10/05 12:01 AM	5835.6			Transducer				
R-34	Single Completion	895.15	12/11/05 12:01 AM	5835.53			Transducer				
R-34	Single Completion	895.15	12/12/05 12:01 AM	5835.61			Transducer				
R-34	Single Completion	895.15	12/13/05 12:01 AM	5835.7			Transducer				
R-34	Single Completion	895.15	12/14/05 12:01 AM	5835.82			Transducer				
R-34	Single Completion	895.15	12/15/05 12:01 AM	5835.68			Transducer				
R-34	Single Completion	895.15	12/16/05 12:01 AM	5835.85			Transducer				
R-34	Single Completion	895.15	12/17/05 12:01 AM	5835.9			Transducer				
R-34	Single Completion	895.15	12/18/05 12:01 AM	5835.65			Transducer				
R-34	Single Completion	895.15	12/19/05 12:01 AM	5835.48			Transducer				
R-34	Single Completion	895.15	12/20/05 12:01 AM	5835.51			Transducer				
R-34	Single Completion	895.15	12/21/05 12:01 AM	5835.46			Transducer				
R-34	Single Completion	895.15	12/22/05 12:01 AM	5835.49			Transducer				
R-34	Single Completion	895.15	12/23/05 12:01 AM	5835.65			Transducer				
R-34	Single Completion	895.15	12/24/05 12:01 AM	5835.59			Transducer				
R-34	Single Completion	895.15	12/25/05 12:01 AM	5835.57			Transducer				
R-34	Single Completion	895.15	12/26/05 12:01 AM	5835.68			Transducer				
R-34	Single Completion	895.15	12/27/05 12:01 AM	5835.8			Transducer				
R-34	Single Completion	895.15	12/28/05 12:01 AM	5835.62			Transducer				
R-34	Single Completion	895.15	12/29/05 12:01 AM	5835.76			Transducer				
R-34	Single Completion	895.15	12/30/05 12:01 AM	5835.83			Transducer				
R-34	Single Completion	895.15	12/31/05 12:01 AM	5835.79			Transducer				
R-34	Single Completion	895.15	1/1/06 12:01 AM	5835.95			Transducer				
R-34	Single Completion	895.15	1/2/06 12:01 AM	5835.7			Transducer				
R-34	Single Completion	895.15	1/3/06 12:01 AM	5835.66			Transducer				
R-34	Single Completion	895.15	1/4/06 12:01 AM	5835.48			Transducer				

GFI Water Levels (Earliest Measurement of Day), October 1, 2005 - September 30, 2006

Location	Port Name	Port Depth (ft)	Measurement Date/Time	Water Level (ft)	Data Quality Code	Data Quality Reason Code	Method	Temp (C)	Transducer Pressure (psia)	Atmospheric Pressure (psi)	Comments
R-34	Single Completion	895.15	1/5/06 12:01 AM	5835.39			Transducer				
R-34	Single Completion	895.15	1/6/06 12:01 AM	5835.3			Transducer				
R-34	Single Completion	895.15	1/7/06 12:01 AM	5835.52			Transducer				
R-34	Single Completion	895.15	1/8/06 12:01 AM	5835.85			Transducer				
R-34	Single Completion	895.15	1/9/06 12:01 AM	5835.78			Transducer				
R-34	Single Completion	895.15	1/10/06 12:01 AM	5835.49			Transducer				
R-34	Single Completion	895.15	1/11/06 12:01 AM	5835.64			Transducer				
R-34	Single Completion	895.15	1/12/06 12:01 AM	5835.86			Transducer				
R-34	Single Completion	895.15	1/13/06 12:01 AM	5835.64			Transducer				
R-34	Single Completion	895.15	1/14/06 12:01 AM	5835.54			Transducer				
R-34	Single Completion	895.15	1/15/06 12:01 AM	5835.79			Transducer				
R-34	Single Completion	895.15	1/16/06 12:01 AM	5836.02			Transducer				
R-34	Single Completion	895.15	1/17/06 12:01 AM	5835.7			Transducer				
R-34	Single Completion	895.15	1/18/06 12:01 AM	5835.64			Transducer				
R-34	Single Completion	895.15	1/19/06 12:01 AM	5835.89			Transducer				
R-34	Single Completion	895.15	1/20/06 12:01 AM	5835.9			Transducer				
R-34	Single Completion	895.15	1/21/06 12:01 AM	5835.61			Transducer				
R-34	Single Completion	895.15	1/22/06 12:01 AM	5835.66			Transducer				
R-34	Single Completion	895.15	1/23/06 12:01 AM	5835.57			Transducer				
R-34	Single Completion	895.15	1/24/06 12:01 AM	5835.5			Transducer				
R-34	Single Completion	895.15	1/25/06 12:01 AM	5835.38			Transducer				
R-34	Single Completion	895.15	1/26/06 12:01 AM	5835.59			Transducer				
R-34	Single Completion	895.15	1/27/06 12:01 AM	5835.64			Transducer				
R-34	Single Completion	895.15	1/28/06 12:01 AM	5835.81			Transducer				
R-34	Single Completion	895.15	1/29/06 12:01 AM	5835.74			Transducer				
R-34	Single Completion	895.15	1/30/06 12:01 AM	5835.69			Transducer				
R-34	Single Completion	895.15	1/31/06 12:01 AM	5835.74			Transducer				
R-34	Single Completion	895.15	2/1/06 12:01 AM	5835.83			Transducer				
R-34	Single Completion	895.15	2/2/06 12:01 AM	5835.91			Transducer				
R-34	Single Completion	895.15	2/3/06 12:01 AM	5835.93			Transducer				
R-34	Single Completion	895.15	2/4/06 12:01 AM	5835.62			Transducer				
R-34	Single Completion	895.15	2/5/06 12:01 AM	5835.85			Transducer				
R-34	Single Completion	895.15	2/6/06 12:01 AM	5835.67			Transducer				
R-34	Single Completion	895.15	2/7/06 12:01 AM	5835.47			Transducer				
R-34	Single Completion	895.15	2/8/06 12:01 AM	5835.51	V	DI	Transducer				
R-34	Single Completion	895.15	2/9/06 12:01 AM	5835.54	V	DI	Transducer				
R-34	Single Completion	895.15	2/10/06 12:01 AM	5835.77	V	DI	Transducer				
R-34	Single Completion	895.15	2/11/06 12:01 AM	5835.54	V	DI	Transducer				
R-34	Single Completion	895.15	2/12/06 12:01 AM	5835.44	V	DI	Transducer				
R-34	Single Completion	895.15	2/13/06 12:01 AM	5835.52	V	DI	Transducer				
R-34	Single Completion	895.15	2/14/06 12:01 AM	5835.71	V	DI	Transducer				
R-34	Single Completion	895.15	2/15/06 12:01 AM	5835.93	V	DI	Transducer				
R-34	Single Completion	895.15	2/16/06 12:01 AM	5836.09	V	DI	Transducer				
R-34	Single Completion	895.15	2/17/06 12:01 AM	5835.71	V	DI	Transducer				
R-34	Single Completion	895.15	2/18/06 12:01 AM	5835.72	V	DI	Transducer				
R-34	Single Completion	895.15	2/19/06 12:01 AM	5835.79	V	DI	Transducer				
R-34	Single Completion	895.15	2/20/06 12:01 AM	5835.8	V	DI	Transducer				
R-34	Single Completion	895.15	2/21/06 12:01 AM	5835.82	V	DI	Transducer				
R-34	Single Completion	895.15	2/22/06 12:01 AM	5835.85	V	DI	Transducer				

GFI Water Levels (Earliest Measurement of Day), October 1, 2005 - September 30, 2006

Location	Port Name	Port Depth (ft)	Measurement Date/Time	Water Level (ft)	Data Quality Code	Data Quality Reason Code	Method	Temp (C)	Transducer Pressure (psia)	Atmospheric Pressure (psi)	Comments
R-34	Single Completion	895.15	2/23/06 12:01 AM	5835.66	V	DI	Transducer				
R-34	Single Completion	895.15	2/24/06 12:01 AM	5835.61	V	DI	Transducer				
R-34	Single Completion	895.15	2/25/06 12:01 AM	5835.64	V	DI	Transducer				
R-34	Single Completion	895.15	2/26/06 12:01 AM	5835.42	V	DI	Transducer				
R-34	Single Completion	895.15	2/27/06 12:01 AM	5835.53	V	DI	Transducer				
R-34	Single Completion	895.15	2/28/06 12:01 AM	5835.6	V	DI	Transducer				
R-34	Single Completion	895.15	3/1/06 12:01 AM	5835.67	V	DI	Transducer				
R-34	Single Completion	895.15	3/2/06 12:01 AM	5835.65	V	DI	Transducer				
R-34	Single Completion	895.15	3/3/06 12:01 AM	5835.64	V	DI	Transducer				
R-34	Single Completion	895.15	3/4/06 12:01 AM	5835.71	V	DI	Transducer				
R-34	Single Completion	895.15	3/5/06 12:01 AM	5835.66	V	DI	Transducer				
R-34	Single Completion	895.15	3/6/06 12:01 AM	5835.53	V	DI	Transducer				
R-34	Single Completion	895.15	3/7/06 12:01 AM	5835.69	V	DI	Transducer				
R-34	Single Completion	895.15	3/8/06 12:01 AM	5835.92	V	DI	Transducer				
R-34	Single Completion	895.15	3/9/06 12:01 AM	5836.13	V	DI	Transducer				
R-34	Single Completion	895.15	3/10/06 12:01 AM	5836.18	V	DI	Transducer				
R-34	Single Completion	895.15	3/11/06 12:01 AM	5836.06	V	DI	Transducer				
R-34	Single Completion	895.15	3/12/06 12:01 AM	5836	V	DI	Transducer				
R-34	Single Completion	895.15	3/13/06 12:01 AM	5835.75	V	DI	Transducer				
R-34	Single Completion	895.15	3/14/06 12:01 AM	5835.52	V	DI	Transducer				
R-34	Single Completion	895.15	3/15/06 12:01 AM	5835.63	V	DI	Transducer				
R-34	Single Completion	895.15	3/16/06 12:01 AM	5835.57	V	DI	Transducer				
R-34	Single Completion	895.15	3/17/06 12:01 AM	5835.56	V	DI	Transducer				
R-34	Single Completion	895.15	3/18/06 12:01 AM	5835.74	V	DI	Transducer				
R-34	Single Completion	895.15	3/19/06 12:01 AM	5835.95	V	DI	Transducer				
R-34	Single Completion	895.15	3/20/06 12:01 AM	5836.05	V	DI	Transducer				
R-34	Single Completion	895.15	3/21/06 12:01 AM	5835.81	V	DI	Transducer				
R-34	Single Completion	895.15	3/22/06 12:01 AM	5835.71	V	DI	Transducer				
R-34	Single Completion	895.15	3/23/06 12:01 AM	5835.44	V	DI	Transducer				
R-34	Single Completion	895.15	3/24/06 12:01 AM	5835.36	V	DI	Transducer				
R-34	Single Completion	895.15	3/25/06 12:01 AM	5835.54	V	DI	Transducer				
R-34	Single Completion	895.15	3/26/06 12:01 AM	5835.71	V	DI	Transducer				
R-34	Single Completion	895.15	3/27/06 12:01 AM	5835.6	V	DI	Transducer				
R-34	Single Completion	895.15	3/28/06 12:01 AM	5835.49	V	DI	Transducer				
R-34	Single Completion	895.15	3/29/06 12:01 AM	5835.64	V	DI	Transducer				
R-34	Single Completion	895.15	3/30/06 12:01 AM	5835.86	V	DI	Transducer				
R-34	Single Completion	895.15	3/31/06 12:01 AM	5835.62	V	DI	Transducer				
R-34	Single Completion	895.15	4/1/06 12:01 AM	5835.62	V	DI	Transducer				
R-34	Single Completion	895.15	4/2/06 12:01 AM	5835.67	V	DI	Transducer				
R-34	Single Completion	895.15	4/3/06 12:01 AM	5835.48	V	DI	Transducer				
R-34	Single Completion	895.15	4/4/06 12:01 AM	5835.48	V	DI	Transducer				
R-34	Single Completion	895.15	4/5/06 12:01 AM	5835.61	V	DI	Transducer				
R-34	Single Completion	895.15	4/6/06 12:01 AM	5835.89	V	DI	Transducer				
R-34	Single Completion	895.15	4/7/06 12:01 AM	5835.83	V	DI	Transducer				
R-34	Single Completion	895.15	4/8/06 12:01 AM	5835.49	V	DI	Transducer				
R-34	Single Completion	895.15	4/9/06 12:01 AM	5835.5	V	DI	Transducer				
R-34	Single Completion	895.15	4/10/06 12:01 AM	5835.66	V	DI	Transducer				
R-34	Single Completion	895.15	4/11/06 12:01 AM	5835.67	V	DI	Transducer				
R-34	Single Completion	895.15	4/12/06 12:01 AM	5835.44	V	DI	Transducer				

GFI Water Levels (Earliest Measurement of Day), October 1, 2005 - September 30, 2006

Location	Port Name	Port Depth (ft)	Measurement Date/Time	Water Level (ft)	Data Quality Code	Data Quality Reason Code	Method	Temp (C)	Transducer Pressure (psia)	Atmospheric Pressure (psi)	Comments
R-34	Single Completion	895.15	4/13/06 12:01 AM	5835.36	V	DI	Transducer				
R-34	Single Completion	895.15	4/14/06 12:01 AM	5835.53	V	DI	Transducer				
R-34	Single Completion	895.15	4/15/06 12:01 AM	5835.8	V	DI	Transducer				
R-34	Single Completion	895.15	4/16/06 12:01 AM	5835.66	V	DI	Transducer				
R-34	Single Completion	895.15	4/17/06 12:01 AM	5835.67	V	DI	Transducer				
R-34	Single Completion	895.15	4/18/06 12:01 AM	5835.71	V	DI	Transducer				
R-34	Single Completion	895.15	4/19/06 12:01 AM	5835.53	V	DI	Transducer				
R-34	Single Completion	895.15	4/20/06 12:01 AM	5835.62	V	DI	Transducer				
R-34	Single Completion	895.15	4/21/06 12:01 AM	5835.55	V	DI	Transducer				
R-34	Single Completion	895.15	4/22/06 12:01 AM	5835.51	V	DI	Transducer				
R-34	Single Completion	895.15	4/23/06 12:01 AM	5835.55	V	DI	Transducer				
R-34	Single Completion	895.15	4/24/06 12:01 AM	5835.6	V	DI	Transducer				
R-34	Single Completion	895.15	4/25/06 12:01 AM	5835.49	V	DI	Transducer				
R-34	Single Completion	895.15	4/26/06 12:01 AM	5835.41	V	DI	Transducer				
R-34	Single Completion	895.15	4/27/06 12:01 AM	5835.47	V	DI	Transducer				
R-34	Single Completion	895.15	4/28/06 12:01 AM	5835.63	V	DI	Transducer				
R-34	Single Completion	895.15	4/29/06 12:01 AM	5835.5	V	DI	Transducer				
R-34	Single Completion	895.15	4/30/06 12:01 AM	5835.51	V	DI	Transducer				
R-34	Single Completion	895.15	5/1/06 12:01 AM	5835.52	V	DI	Transducer				
R-34	Single Completion	895.15	5/2/06 12:01 AM	5835.46	V	DI	Transducer				
R-34	Single Completion	895.15	5/3/06 12:01 AM	5835.5	V	DI	Transducer				
R-34	Single Completion	895.15	5/4/06 12:01 AM	5835.5	V	DI	Transducer				
R-34	Single Completion	895.15	5/5/06 12:01 AM	5835.48	V	DI	Transducer				
R-34	Single Completion	895.15	5/6/06 12:01 AM	5835.5	V	DI	Transducer				
R-34	Single Completion	895.15	5/7/06 12:01 AM	5835.52	V	DI	Transducer				
R-34	Single Completion	895.15	5/8/06 12:01 AM	5835.54	V	DI	Transducer				
R-34	Single Completion	895.15	5/9/06 12:01 AM	5835.55	V	DI	Transducer				
R-34	Single Completion	895.15	5/10/06 12:01 AM	5835.41	V	DI	Transducer				
R-34	Single Completion	895.15	5/11/06 12:01 AM	5835.23	V	DI	Transducer				
R-34	Single Completion	895.15	5/12/06 12:01 AM	5835.34	V	DI	Transducer				
R-34	Single Completion	895.15	5/13/06 12:01 AM	5835.4	V	DI	Transducer				
R-34	Single Completion	895.15	5/14/06 12:01 AM	5835.33	V	DI	Transducer				
R-34	Single Completion	895.15	5/15/06 12:01 AM	5835.14	V	DI	Transducer				
R-34	Single Completion	895.15	5/16/06 12:01 AM	5835.12	V	DI	Transducer				
R-34	Single Completion	895.15	5/17/06 12:01 AM	5835.26	V	DI	Transducer				
R-34	Single Completion	895.15	5/18/06 12:01 AM	5835.31	V	DI	Transducer				
R-34	Single Completion	895.15	5/19/06 12:01 AM	5835.37	V	DI	Transducer				
R-34	Single Completion	895.15	5/20/06 12:01 AM	5835.38	V	DI	Transducer				
R-34	Single Completion	895.15	5/21/06 12:01 AM	5835.39	V	DI	Transducer				
R-34	Single Completion	895.15	5/22/06 12:01 AM	5835.38	V	DI	Transducer				
R-34	Single Completion	895.15	5/23/06 12:01 AM	5835.43	V	DI	Transducer				
R-34	Single Completion	895.15	5/23/06 9:21 AM	5835.31			Manual				
R-34	Single Completion	895.15	5/24/06 12:01 AM	5835.31			Transducer				
R-34	Single Completion	895.15	5/25/06 12:01 AM	5835.34			Transducer				
R-34	Single Completion	895.15	5/26/06 12:01 AM	5835.54			Transducer				
R-34	Single Completion	895.15	5/27/06 12:01 AM	5835.62			Transducer				
R-34	Single Completion	895.15	5/28/06 12:01 AM	5835.58			Transducer				
R-34	Single Completion	895.15	5/29/06 12:01 AM	5835.41			Transducer				
R-34	Single Completion	895.15	5/30/06 12:01 AM	5835.35			Transducer				

GFI Water Levels (Earliest Measurement of Day), October 1, 2005 - September 30, 2006

Location	Port Name	Port Depth (ft)	Measurement Date/Time	Water Level (ft)	Data Quality Code	Data Quality Reason Code	Method	Temp (C)	Transducer Pressure (psia)	Atmospheric Pressure (psi)	Comments
R-34	Single Completion	895.15	5/31/06 12:01 AM	5835.34			Transducer				
R-34	Single Completion	895.15	6/1/06 12:01 AM	5835.16			Transducer				
R-34	Single Completion	895.15	6/2/06 12:01 AM	5835.15			Transducer				
R-34	Single Completion	895.15	6/3/06 12:01 AM	5835.23			Transducer				
R-34	Single Completion	895.15	6/4/06 12:01 AM	5835.35			Transducer				
R-34	Single Completion	895.15	6/5/06 12:01 AM	5835.39			Transducer				
R-34	Single Completion	895.15	6/6/06 12:01 AM	5835.36			Transducer				
R-34	Single Completion	895.15	6/7/06 12:01 AM	5835.2			Transducer				
R-34	Single Completion	895.15	6/8/06 12:01 AM	5835.21			Transducer				
R-34	Single Completion	895.15	6/9/06 12:01 AM	5835.19			Transducer				
R-34	Single Completion	895.15	6/10/06 12:01 AM	5835.36			Transducer				
R-34	Single Completion	895.15	6/11/06 12:01 AM	5835.46			Transducer				
R-34	Single Completion	895.15	6/12/06 12:01 AM	5835.35			Transducer				
R-34	Single Completion	895.15	6/13/06 12:01 AM	5835.22			Transducer				
R-34	Single Completion	895.15	6/14/06 12:01 AM	5835.24			Transducer				
R-34	Single Completion	895.15	6/15/06 12:01 AM	5835.4			Transducer				
R-34	Single Completion	895.15	6/16/06 12:01 AM	5835.52			Transducer				
R-34	Single Completion	895.15	6/17/06 12:01 AM	5835.39			Transducer				
R-34	Single Completion	895.15	6/18/06 12:01 AM	5835.25			Transducer				
R-34	Single Completion	895.15	6/19/06 12:01 AM	5835.22			Transducer				
R-34	Single Completion	895.15	6/20/06 12:01 AM	5835.24			Transducer				
R-34	Single Completion	895.15	6/21/06 12:01 AM	5835.26			Transducer				
R-34	Single Completion	895.15	6/22/06 12:01 AM	5835.25			Transducer				
R-34	Single Completion	895.15	6/23/06 12:01 AM	5835.07			Transducer				
R-34	Single Completion	895.15	6/24/06 12:01 AM	5835.05			Transducer				
R-34	Single Completion	895.15	6/25/06 12:01 AM	5835			Transducer				
R-34	Single Completion	895.15	6/26/06 12:01 AM	5835			Transducer				
R-34	Single Completion	895.15	6/27/06 12:01 AM	5835.09			Transducer				
R-34	Single Completion	895.15	6/28/06 12:01 AM	5835.11			Transducer				
R-34	Single Completion	895.15	6/29/06 12:01 AM	5835.15			Transducer				
R-34	Single Completion	895.15	6/30/06 12:01 AM	5835.18			Transducer				
R-34	Single Completion	895.15	7/1/06 12:01 AM	5835.24			Transducer				
R-34	Single Completion	895.15	7/2/06 12:01 AM	5835.21			Transducer				
R-34	Single Completion	895.15	7/3/06 12:01 AM	5835.16			Transducer				
R-34	Single Completion	895.15	7/4/06 12:01 AM	5835.22			Transducer				
R-34	Single Completion	895.15	7/5/06 12:01 AM	5835.16			Transducer				
R-34	Single Completion	895.15	7/6/06 12:01 AM	5835.21			Transducer				
R-34	Single Completion	895.15	7/7/06 12:01 AM	5835.16			Transducer				
R-34	Single Completion	895.15	7/8/06 12:01 AM	5835.17			Transducer				
R-34	Single Completion	895.15	7/9/06 12:01 AM	5835.26			Transducer				
R-34	Single Completion	895.15	7/10/06 12:01 AM	5835.33			Transducer				
R-34	Single Completion	895.15	7/11/06 12:01 AM	5835.38			Transducer				
R-34	Single Completion	895.15	7/12/06 12:01 AM	5835.32			Transducer				
R-34	Single Completion	895.15	7/13/06 12:01 AM	5835.31			Transducer				
R-34	Single Completion	895.15	7/14/06 12:01 AM	5835.29			Transducer				
R-34	Single Completion	895.15	7/15/06 12:01 AM	5835.17			Transducer				
R-34	Single Completion	895.15	7/16/06 12:01 AM	5835.13			Transducer				
R-34	Single Completion	895.15	7/17/06 12:01 AM	5835.19			Transducer				
R-34	Single Completion	895.15	7/18/06 12:01 AM	5835.19			Transducer				

GFI Water Levels (Earliest Measurement of Day), October 1, 2005 - September 30, 2006

Location	Port Name	Port Depth (ft)	Measurement Date/Time	Water Level (ft)	Data Quality Code	Data Quality Reason Code	Method	Temp (C)	Transducer Pressure (psia)	Atmospheric Pressure (psi)	Comments
R-34	Single Completion	895.15	7/19/06 12:01 AM	5835.18			Transducer				
R-34	Single Completion	895.15	7/20/06 12:01 AM	5835.2			Transducer				
R-34	Single Completion	895.15	7/21/06 12:01 AM	5835.17			Transducer				
R-34	Single Completion	895.15	7/22/06 12:01 AM	5835.1			Transducer				
R-34	Single Completion	895.15	7/23/06 12:01 AM	5835.13			Transducer				
R-34	Single Completion	895.15	7/24/06 12:01 AM	5835.25			Transducer				
R-34	Single Completion	895.15	7/25/06 12:01 AM	5835.33			Transducer				
R-34	Single Completion	895.15	7/26/06 12:01 AM	5835.3			Transducer				
R-34	Single Completion	895.15	7/27/06 12:01 AM	5835.32			Transducer				
R-34	Single Completion	895.15	7/28/06 12:01 AM	5835.24			Transducer				
R-34	Single Completion	895.15	7/29/06 12:01 AM	5835.22			Transducer				
R-34	Single Completion	895.15	7/30/06 12:01 AM	5835.29			Transducer				
R-34	Single Completion	895.15	7/31/06 12:01 AM	5835.43			Transducer				
R-34	Single Completion	895.15	8/1/06 12:01 AM	5835.42			Transducer				
R-34	Single Completion	895.15	8/2/06 12:01 AM	5835.28			Transducer				
R-34	Single Completion	895.15	8/3/06 12:01 AM	5835.2			Transducer				
R-34	Single Completion	895.15	8/4/06 12:01 AM	5835.16			Transducer				
R-34	Single Completion	895.15	8/5/06 12:01 AM	5835.2			Transducer				
R-34	Single Completion	895.15	8/6/06 12:01 AM	5835.2			Transducer				
R-34	Single Completion	895.15	8/7/06 12:01 AM	5835.16			Transducer				
R-34	Single Completion	895.15	8/8/06 12:01 AM	5835.1			Transducer				
R-34	Single Completion	895.15	8/9/06 12:01 AM	5835.11			Transducer				
R-34	Single Completion	895.15	8/10/06 12:01 AM	5835.19			Transducer				
R-34	Single Completion	895.15	8/11/06 12:01 AM	5835.23			Transducer				
R-34	Single Completion	895.15	8/12/06 12:01 AM	5835.26			Transducer				
R-34	Single Completion	895.15	8/13/06 12:01 AM	5835.33			Transducer				
R-34	Single Completion	895.15	8/14/06 12:01 AM	5835.24			Transducer				
R-34	Single Completion	895.15	8/15/06 12:01 AM	5835.19			Transducer				
R-34	Single Completion	895.15	8/16/06 12:01 AM	5835.23			Transducer				
R-34	Single Completion	895.15	8/17/06 12:01 AM	5835.26			Transducer				
R-34	Single Completion	895.15	8/18/06 12:01 AM	5835.21			Transducer				
R-34	Single Completion	895.15	8/19/06 12:01 AM	5835.2			Transducer				
R-34	Single Completion	895.15	8/20/06 12:01 AM	5835.17			Transducer				
R-34	Single Completion	895.15	8/21/06 12:01 AM	5835.18			Transducer				
R-34	Single Completion	895.15	8/22/06 12:01 AM	5835.08			Transducer				
R-34	Single Completion	895.15	8/23/06 12:01 AM	5835.11			Transducer				
R-34	Single Completion	895.15	8/24/06 12:01 AM	5835.24			Transducer				
R-34	Single Completion	895.15	8/25/06 12:01 AM	5835.33			Transducer				
R-34	Single Completion	895.15	8/26/06 12:01 AM	5835.37			Transducer				
R-34	Single Completion	895.15	8/27/06 12:01 AM	5835.32			Transducer				
R-34	Single Completion	895.15	8/28/06 12:01 AM	5835.25			Transducer				
R-34	Single Completion	895.15	8/29/06 12:01 AM	5835.19			Transducer				
R-34	Single Completion	895.15	8/30/06 12:01 AM	5835.25			Transducer				
R-34	Single Completion	895.15	8/31/06 12:01 AM	5835.3			Transducer				
R-34	Single Completion	895.15	9/1/06 12:01 AM	5835.24			Transducer				
R-34	Single Completion	895.15	9/1/06 10:04 AM	5835.13			Manual				Reinstall transducer
R-34	Single Completion	895.15	9/2/06 12:01 AM	5835.1			Transducer				
R-34	Single Completion	895.15	9/3/06 12:01 AM	5835.05			Transducer				
R-34	Single Completion	895.15	9/4/06 12:01 AM	5835.09			Transducer				

GFI Water Levels (Earliest Measurement of Day), October 1, 2005 - September 30, 2006

Location	Port Name	Port Depth (ft)	Measurement Date/Time	Water Level (ft)	Data Quality Code	Data Quality Reason Code	Method	Temp (C)	Transducer Pressure (psia)	Atmospheric Pressure (psi)	Comments
R-34	Single Completion	895.15	9/5/06 12:01 AM	5835.01			Transducer				
R-34	Single Completion	895.15	9/6/06 12:01 AM	5835.03			Transducer				
R-34	Single Completion	895.15	9/7/06 12:01 AM	5835.14			Transducer				
R-34	Single Completion	895.15	9/8/06 12:01 AM	5835.23			Transducer				
R-34	Single Completion	895.15	9/9/06 12:01 AM	5835.26			Transducer				
R-34	Single Completion	895.15	9/10/06 12:01 AM	5835.23			Transducer				
R-34	Single Completion	895.15	9/11/06 12:01 AM	5835.15			Transducer				
R-34	Single Completion	895.15	9/12/06 12:01 AM	5835.08			Transducer				
R-34	Single Completion	895.15	9/13/06 12:01 AM	5835.1			Transducer				
R-34	Single Completion	895.15	9/14/06 12:01 AM	5835.3			Transducer				
R-34	Single Completion	895.15	9/15/06 12:01 AM	5835.4			Transducer				
R-34	Single Completion	895.15	9/16/06 12:01 AM	5835.42			Transducer				
R-34	Single Completion	895.15	9/17/06 12:01 AM	5835.3			Transducer				
R-34	Single Completion	895.15	9/18/06 12:01 AM	5835.22			Transducer				
R-34	Single Completion	895.15	9/19/06 12:01 AM	5835.12			Transducer				
R-34	Single Completion	895.15	9/20/06 12:01 AM	5835.19			Transducer				
R-34	Single Completion	895.15	9/21/06 12:01 AM	5835.43			Transducer				
R-34	Single Completion	895.15	9/22/06 12:01 AM	5835.49			Transducer				
R-34	Single Completion	895.15	9/23/06 12:01 AM	5835.3			Transducer				
R-34	Single Completion	895.15	9/24/06 12:01 AM	5835.01			Transducer				
R-34	Single Completion	895.15	9/25/06 12:01 AM	5834.92			Transducer				
R-34	Single Completion	895.15	9/26/06 12:01 AM	5834.95			Transducer				
R-34	Single Completion	895.15	9/27/06 12:01 AM	5835			Transducer				
R-34	Single Completion	895.15	9/28/06 12:01 AM	5835.02			Transducer				
R-34	Single Completion	895.15	9/29/06 12:01 AM	5835.07			Transducer				
R-34	Single Completion	895.15	9/30/06 12:01 AM	5835.13			Transducer				
R-4	Single Completion	792.9	9/30/05 12:01 AM	5832.01	VQ	DI	Transducer	24.65			Interpolated to coincide with MM 10/20/05
R-4	Single Completion	792.9	10/1/05 12:01 AM	5832.04	VQ	DI	Transducer	24.66			Interpolated to coincide with MM 10/20/05
R-4	Single Completion	792.9	10/2/05 12:01 AM	5832.09	VQ	DI	Transducer	24.65			Interpolated to coincide with MM 10/20/05
R-4	Single Completion	792.9	10/3/05 12:01 AM	5832.05	VQ	DI	Transducer	24.66			Interpolated to coincide with MM 10/20/05
R-4	Single Completion	792.9	10/4/05 12:01 AM	5832.09	VQ	DI	Transducer	24.66			Interpolated to coincide with MM 10/20/05
R-4	Single Completion	792.9	10/5/05 12:01 AM	5832.15	VQ	DI	Transducer	24.65			Interpolated to coincide with MM 10/20/05
R-4	Single Completion	792.9	10/6/05 12:01 AM	5831.96	VQ	DI	Transducer	24.66			Interpolated to coincide with MM 10/20/05
R-4	Single Completion	792.9	10/7/05 12:01 AM	5832.03	VQ	DI	Transducer	24.65			Interpolated to coincide with MM 10/20/05
R-4	Single Completion	792.9	10/8/05 12:01 AM	5832.18	VQ	DI	Transducer	24.67			Interpolated to coincide with MM 10/20/05
R-4	Single Completion	792.9	10/9/05 12:01 AM	5832.37	VQ	DI	Transducer	24.65			Interpolated to coincide with MM 10/20/05
R-4	Single Completion	792.9	10/10/05 12:01 AM	5832.46	VQ	DI	Transducer	24.66			Interpolated to coincide with MM 10/20/05
R-4	Single Completion	792.9	10/11/05 12:01 AM	5832.24	VQ	DI	Transducer	24.66			Interpolated to coincide with MM 10/20/05
R-4	Single Completion	792.9	10/12/05 12:01 AM	5832.18	VQ	DI	Transducer	24.65			Interpolated to coincide with MM 10/20/05
R-4	Single Completion	792.9	10/13/05 12:01 AM	5832.08	VQ	DI	Transducer	24.65			Interpolated to coincide with MM 10/20/05
R-4	Single Completion	792.9	10/14/05 12:01 AM	5832.02	VQ	DI	Transducer	24.66			Interpolated to coincide with MM 10/20/05
R-4	Single Completion	792.9	10/15/05 12:01 AM	5832.06	VQ	DI	Transducer	24.66			Interpolated to coincide with MM 10/20/05
R-4	Single Completion	792.9	10/16/05 12:01 AM	5832.27	VQ	DI	Transducer	24.65			Interpolated to coincide with MM 10/20/05
R-4	Single Completion	792.9	10/17/05 12:01 AM	5832.15	VQ	DI	Transducer	24.65			Interpolated to coincide with MM 10/20/05
R-4	Single Completion	792.9	10/18/05 12:01 AM	5832.21	VQ	DI	Transducer	24.66			Interpolated to coincide with MM 10/20/05
R-4	Single Completion	792.9	10/19/05 12:01 AM	5832.4	VQ	DI	Transducer	24.65			Interpolated to coincide with MM 10/20/05
R-4	Single Completion	792.9	10/20/05 12:01 AM	5832.33	VQ	DI	Transducer	24.66			Interpolated to coincide with MM 10/20/05
R-4	Single Completion	792.9	10/20/05 8:15 AM	5832.3			Manual				Reinstall transducer
R-4	Single Completion	792.9	10/21/05 12:01 AM	5832.35			Transducer	24.66			

GFI Water Levels (Earliest Measurement of Day), October 1, 2005 - September 30, 2006

Location	Port Name	Port Depth (ft)	Measurement Date/Time	Water Level (ft)	Data Quality Code	Data Quality Reason Code	Method	Temp (C)	Transducer Pressure (psia)	Atmospheric Pressure (psi)	Comments
R-4	Single Completion	792.9	10/22/05 12:01 AM	5832.36			Transducer	24.66			
R-4	Single Completion	792.9	10/23/05 12:01 AM	5832.51			Transducer	24.66			
R-4	Single Completion	792.9	10/24/05 12:01 AM	5832.31			Transducer	24.66			
R-4	Single Completion	792.9	10/25/05 12:01 AM	5832.33			Transducer	24.67			
R-4	Single Completion	792.9	10/26/05 12:01 AM	5832.55			Transducer	24.66			
R-4	Single Completion	792.9	10/27/05 12:01 AM	5832.54			Transducer	24.66			
R-4	Single Completion	792.9	10/28/05 12:01 AM	5832.47			Transducer	24.66			
R-4	Single Completion	792.9	10/29/05 12:01 AM	5832.56			Transducer	24.66			
R-4	Single Completion	792.9	10/30/05 12:01 AM	5832.48			Transducer	24.66			
R-4	Single Completion	792.9	10/31/05 12:01 AM	5832.47			Transducer	24.66			
R-4	Single Completion	792.9	11/1/05 12:01 AM	5832.33			Transducer	24.67			
R-4	Single Completion	792.9	11/2/05 12:01 AM	5832.46			Transducer	24.67			
R-4	Single Completion	792.9	11/3/05 12:01 AM	5832.59			Transducer	24.66			
R-4	Single Completion	792.9	11/4/05 12:01 AM	5832.73			Transducer	24.67			
R-4	Single Completion	792.9	11/5/05 12:01 AM	5832.86			Transducer	24.66			
R-4	Single Completion	792.9	11/6/05 12:01 AM	5832.68			Transducer	24.66			
R-4	Single Completion	792.9	11/7/05 12:01 AM	5832.7			Transducer	24.67			
R-4	Single Completion	792.9	11/8/05 12:01 AM	5832.65			Transducer	24.66			
R-4	Single Completion	792.9	11/9/05 12:01 AM	5832.61			Transducer	24.67			
R-4	Single Completion	792.9	11/10/05 12:01 AM	5832.52			Transducer	24.67			
R-4	Single Completion	792.9	11/11/05 12:01 AM	5832.68			Transducer	24.67			
R-4	Single Completion	792.9	11/12/05 12:01 AM	5832.91			Transducer	24.67			
R-4	Single Completion	792.9	11/13/05 12:01 AM	5832.73			Transducer	24.66			
R-4	Single Completion	792.9	11/14/05 12:01 AM	5832.79			Transducer	24.66			
R-4	Single Completion	792.9	11/15/05 12:01 AM	5833.05			Transducer	24.91			
R-4	Single Completion	792.9	11/15/05 11:40 AM	5832.64			Manual				Reinstall transducer
R-4	Single Completion	792.9	11/16/05 12:01 AM	5832.57			Transducer	24.74			
R-4	Single Completion	792.9	11/17/05 12:01 AM	5832.64			Transducer	24.71			
R-4	Single Completion	792.9	11/18/05 12:01 AM	5832.59			Transducer	24.7			
R-4	Single Completion	792.9	11/19/05 12:01 AM	5832.79			Transducer	24.69			
R-4	Single Completion	792.9	11/20/05 12:01 AM	5832.61			Transducer	24.69			
R-4	Single Completion	792.9	11/21/05 12:01 AM	5832.65			Transducer	24.67			
R-4	Single Completion	792.9	11/22/05 12:01 AM	5832.65			Transducer	24.69			
R-4	Single Completion	792.9	11/23/05 12:01 AM	5832.75			Transducer	24.69			
R-4	Single Completion	792.9	11/24/05 12:01 AM	5832.93			Transducer	24.67			
R-4	Single Completion	792.9	11/25/05 12:01 AM	5832.97			Transducer	24.69			
R-4	Single Completion	792.9	11/26/05 12:01 AM	5833.09			Transducer	24.67			
R-4	Single Completion	792.9	11/27/05 12:01 AM	5833.5			Transducer	24.67			
R-4	Single Completion	792.9	11/28/05 12:01 AM	5833.29			Transducer	24.67			
R-4	Single Completion	792.9	11/29/05 12:01 AM	5833.03			Transducer	24.67			
R-4	Single Completion	792.9	11/30/05 12:01 AM	5833.13			Transducer	24.67			
R-4	Single Completion	792.9	12/1/05 12:01 AM	5832.98			Transducer	24.67			
R-4	Single Completion	792.9	12/2/05 12:01 AM	5833.12			Transducer	24.67			
R-4	Single Completion	792.9	12/3/05 12:01 AM	5833.31			Transducer	24.67			
R-4	Single Completion	792.9	12/4/05 12:01 AM	5833.18			Transducer	24.67			
R-4	Single Completion	792.9	12/5/05 12:01 AM	5832.95			Transducer	24.67			
R-4	Single Completion	792.9	12/6/05 12:01 AM	5833.08			Transducer	24.66			
R-4	Single Completion	792.9	12/7/05 12:01 AM	5833.23			Transducer	24.67			
R-4	Single Completion	792.9	12/8/05 12:01 AM	5833.01			Transducer	24.67			

GFI Water Levels (Earliest Measurement of Day), October 1, 2005 - September 30, 2006

Location	Port Name	Port Depth (ft)	Measurement Date/Time	Water Level (ft)	Data Quality Code	Data Quality Reason Code	Method	Temp (C)	Transducer Pressure (psia)	Atmospheric Pressure (psi)	Comments
R-4	Single Completion	792.9	12/9/05 12:01 AM	5833			Transducer	24.67			
R-4	Single Completion	792.9	12/10/05 12:01 AM	5833.06			Transducer	24.69			
R-4	Single Completion	792.9	12/11/05 12:01 AM	5832.98			Transducer	24.69			
R-4	Single Completion	792.9	12/12/05 12:01 AM	5833.08			Transducer	24.67			
R-4	Single Completion	792.9	12/13/05 12:01 AM	5833.19			Transducer	24.67			
R-4	Single Completion	792.9	12/14/05 12:01 AM	5833.31			Transducer	24.69			
R-4	Single Completion	792.9	12/15/05 12:01 AM	5833.17			Transducer	24.67			
R-4	Single Completion	792.9	12/16/05 12:01 AM	5833.4			Transducer	24.69			
R-4	Single Completion	792.9	12/17/05 12:01 AM	5833.43			Transducer	24.66			
R-4	Single Completion	792.9	12/18/05 12:01 AM	5833.18			Transducer	24.67			
R-4	Single Completion	792.9	12/19/05 12:01 AM	5833.04			Transducer	24.67			
R-4	Single Completion	792.9	12/20/05 12:01 AM	5833.08			Transducer	24.67			
R-4	Single Completion	792.9	12/21/05 12:01 AM	5833.01			Transducer	24.67			
R-4	Single Completion	792.9	12/22/05 12:01 AM	5833.05			Transducer	24.67			
R-4	Single Completion	792.9	12/23/05 12:01 AM	5833.21			Transducer	24.66			
R-4	Single Completion	792.9	12/24/05 12:01 AM	5833.12			Transducer	24.67			
R-4	Single Completion	792.9	12/25/05 12:01 AM	5833.1			Transducer	24.66			
R-4	Single Completion	792.9	12/26/05 12:01 AM	5833.21			Transducer	24.67			
R-4	Single Completion	792.9	12/27/05 12:01 AM	5833.38			Transducer	24.67			
R-4	Single Completion	792.9	12/28/05 12:01 AM	5833.16			Transducer	24.67			
R-4	Single Completion	792.9	12/29/05 12:01 AM	5833.36			Transducer	24.67			
R-4	Single Completion	792.9	12/30/05 12:01 AM	5833.42			Transducer	24.66			
R-4	Single Completion	792.9	12/31/05 12:01 AM	5833.41			Transducer	24.66			
R-4	Single Completion	792.9	1/1/06 12:01 AM	5833.61			Transducer	24.66			
R-4	Single Completion	792.9	1/2/06 12:01 AM	5833.3			Transducer	24.67			
R-4	Single Completion	792.9	1/3/06 12:01 AM	5833.34			Transducer	24.66			
R-4	Single Completion	792.9	1/4/06 12:01 AM	5833.1			Transducer	24.67			
R-4	Single Completion	792.9	1/5/06 12:01 AM	5833.02			Transducer	24.66			
R-4	Single Completion	792.9	1/6/06 12:01 AM	5832.93			Transducer	24.67			
R-4	Single Completion	792.9	1/7/06 12:01 AM	5833.19			Transducer	24.67			
R-4	Single Completion	792.9	1/8/06 12:01 AM	5833.53			Transducer	24.67			
R-4	Single Completion	792.9	1/9/06 12:01 AM	5833.43			Transducer	24.66			
R-4	Single Completion	792.9	1/10/06 12:01 AM	5833.15			Transducer	24.66			
R-4	Single Completion	792.9	1/11/06 12:01 AM	5833.33			Transducer	24.66			
R-4	Single Completion	792.9	1/12/06 12:01 AM	5833.58			Transducer	24.66			
R-4	Single Completion	792.9	1/13/06 12:01 AM	5833.32			Transducer	24.66			
R-4	Single Completion	792.9	1/14/06 12:01 AM	5833.27			Transducer	24.67			
R-4	Single Completion	792.9	1/15/06 12:01 AM	5833.55			Transducer	24.67			
R-4	Single Completion	792.9	1/16/06 12:01 AM	5833.81			Transducer	24.67			
R-4	Single Completion	792.9	1/17/06 12:01 AM	5833.43			Transducer	24.67			
R-4	Single Completion	792.9	1/18/06 12:01 AM	5833.42			Transducer	24.66			
R-4	Single Completion	792.9	1/19/06 12:01 AM	5833.7			Transducer	24.66			
R-4	Single Completion	792.9	1/20/06 12:01 AM	5833.7			Transducer	24.66			
R-4	Single Completion	792.9	1/21/06 12:01 AM	5833.39			Transducer	24.66			
R-4	Single Completion	792.9	1/22/06 12:01 AM	5833.48			Transducer	24.66			
R-4	Single Completion	792.9	1/23/06 12:01 AM	5833.38			Transducer	24.66			
R-4	Single Completion	792.9	1/24/06 12:01 AM	5833.32			Transducer	24.67			
R-4	Single Completion	792.9	1/25/06 12:01 AM	5833.21			Transducer	24.66			
R-4	Single Completion	792.9	1/26/06 12:01 AM	5833.46			Transducer	24.69			

GFI Water Levels (Earliest Measurement of Day), October 1, 2005 - September 30, 2006

Location	Port Name	Port Depth (ft)	Measurement Date/Time	Water Level (ft)	Data Quality Code	Data Quality Reason Code	Method	Temp (C)	Transducer Pressure (psia)	Atmospheric Pressure (psi)	Comments
R-4	Single Completion	792.9	1/27/06 12:01 AM	5833.49			Transducer	24.67			
R-4	Single Completion	792.9	1/28/06 12:01 AM	5833.7			Transducer	24.66			
R-4	Single Completion	792.9	1/29/06 12:01 AM	5833.63			Transducer	24.67			
R-4	Single Completion	792.9	1/30/06 12:01 AM	5833.57			Transducer	24.67			
R-4	Single Completion	792.9	1/31/06 12:01 AM	5833.66			Transducer	24.66			
R-4	Single Completion	792.9	2/1/06 12:01 AM	5833.71			Transducer	24.66			
R-4	Single Completion	792.9	2/2/06 12:01 AM	5833.81			Transducer	24.67			
R-4	Single Completion	792.9	2/3/06 12:01 AM	5833.84			Transducer	24.67			
R-4	Single Completion	792.9	2/4/06 12:01 AM	5833.53			Transducer	24.67			
R-4	Single Completion	792.9	2/5/06 12:01 AM	5833.84			Transducer	24.67			
R-4	Single Completion	792.9	2/6/06 12:01 AM	5833.59			Transducer	24.66			
R-4	Single Completion	792.9	2/7/06 12:01 AM	5833.42			Transducer	24.66			
R-4	Single Completion	792.9	2/8/06 12:01 AM	5833.48			Transducer	24.67			
R-4	Single Completion	792.9	2/9/06 12:01 AM	5833.52			Transducer	24.67			
R-4	Single Completion	792.9	2/10/06 12:01 AM	5833.78			Transducer	24.67			
R-4	Single Completion	792.9	2/11/06 12:01 AM	5833.49			Transducer	24.66			
R-4	Single Completion	792.9	2/12/06 12:01 AM	5833.43			Transducer	24.66			
R-4	Single Completion	792.9	2/13/06 12:01 AM	5833.52			Transducer	24.67			
R-4	Single Completion	792.9	2/14/06 12:01 AM	5833.72			Transducer	24.69			
R-4	Single Completion	792.9	2/15/06 12:01 AM	5833.94			Transducer	24.67			
R-4	Single Completion	792.9	2/16/06 12:01 AM	5834.13			Transducer	24.66			
R-4	Single Completion	792.9	2/17/06 12:01 AM	5833.71			Transducer	24.67			
R-4	Single Completion	792.9	2/18/06 12:01 AM	5833.77			Transducer	24.66			
R-4	Single Completion	792.9	2/19/06 12:01 AM	5833.85			Transducer	24.67			
R-4	Single Completion	792.9	2/20/06 12:01 AM	5833.86			Transducer	24.67			
R-4	Single Completion	792.9	2/21/06 12:01 AM	5833.9			Transducer	24.67			
R-4	Single Completion	792.9	2/22/06 12:01 AM	5833.93			Transducer	24.66			
R-4	Single Completion	792.9	2/23/06 12:01 AM	5833.75			Transducer	24.66			
R-4	Single Completion	792.9	2/24/06 12:01 AM	5833.74			Transducer	24.66			
R-4	Single Completion	792.9	2/25/06 12:01 AM	5833.79			Transducer	24.67			
R-4	Single Completion	792.9	2/26/06 12:01 AM	5833.54			Transducer	24.67			
R-4	Single Completion	792.9	2/27/06 12:01 AM	5833.7			Transducer	24.66			
R-4	Single Completion	792.9	2/28/06 12:01 AM	5833.75			Transducer	24.69			
R-4	Single Completion	792.9	3/1/06 12:01 AM	5833.85			Transducer	24.95			
R-4	Single Completion	792.9	3/2/06 12:01 AM	5833.8			Transducer	24.75			
R-4	Single Completion	792.9	3/3/06 12:01 AM	5833.76			Transducer	24.72			
R-4	Single Completion	792.9	3/4/06 12:01 AM	5833.85			Transducer	24.71			
R-4	Single Completion	792.9	3/5/06 12:01 AM	5833.78			Transducer	24.71			
R-4	Single Completion	792.9	3/6/06 12:01 AM	5833.66			Transducer	24.7			
R-4	Single Completion	792.9	3/7/06 12:01 AM	5833.87			Transducer	24.69			
R-4	Single Completion	792.9	3/8/06 12:01 AM	5834.1			Transducer	24.69			
R-4	Single Completion	792.9	3/9/06 12:01 AM	5834.32			Transducer	24.69			
R-4	Single Completion	792.9	3/10/06 12:01 AM	5834.41			Transducer	24.67			
R-4	Single Completion	792.9	3/11/06 12:01 AM	5834.28			Transducer	24.67			
R-4	Single Completion	792.9	3/12/06 12:01 AM	5834.27			Transducer	24.69			
R-4	Single Completion	792.9	3/13/06 12:01 AM	5834.03			Transducer	24.69			
R-4	Single Completion	792.9	3/14/06 12:01 AM	5833.8			Transducer	24.67			
R-4	Single Completion	792.9	3/15/06 12:01 AM	5833.96			Transducer	24.69			
R-4	Single Completion	792.9	3/16/06 12:01 AM	5833.86			Transducer	24.69			

GFI Water Levels (Earliest Measurement of Day), October 1, 2005 - September 30, 2006

Location	Port Name	Port Depth (ft)	Measurement Date/Time	Water Level (ft)	Data Quality Code	Data Quality Reason Code	Method	Temp (C)	Transducer Pressure (psia)	Atmospheric Pressure (psi)	Comments
R-4	Single Completion	792.9	3/17/06 12:01 AM	5833.89			Transducer	24.69			
R-4	Single Completion	792.9	3/18/06 12:01 AM	5834.07			Transducer	24.7			
R-4	Single Completion	792.9	3/19/06 12:01 AM	5834.28			Transducer	24.67			
R-4	Single Completion	792.9	3/20/06 12:01 AM	5834.4			Transducer	24.67			
R-4	Single Completion	792.9	3/21/06 12:01 AM	5834.14			Transducer	24.67			
R-4	Single Completion	792.9	3/22/06 12:01 AM	5834.06			Transducer	24.67			
R-4	Single Completion	792.9	3/23/06 12:01 AM	5833.77			Transducer	24.66			
R-4	Single Completion	792.9	3/24/06 12:01 AM	5833.73			Transducer	24.66			
R-4	Single Completion	792.9	3/25/06 12:01 AM	5833.92			Transducer	24.67			
R-4	Single Completion	792.9	3/26/06 12:01 AM	5834.1			Transducer	24.67			
R-4	Single Completion	792.9	3/27/06 12:01 AM	5833.95			Transducer	24.67			
R-4	Single Completion	792.9	3/28/06 12:01 AM	5833.85			Transducer	24.67			
R-4	Single Completion	792.9	3/29/06 12:01 AM	5834.02			Transducer	24.67			
R-4	Single Completion	792.9	3/30/06 12:01 AM	5834.23			Transducer	24.67			
R-4	Single Completion	792.9	3/31/06 12:01 AM	5833.97			Transducer	24.67			
R-4	Single Completion	792.9	4/1/06 12:01 AM	5833.99			Transducer	24.67			
R-4	Single Completion	792.9	4/2/06 12:01 AM	5834.03			Transducer	24.69			
R-4	Single Completion	792.9	4/3/06 12:01 AM	5833.81			Transducer	24.66			
R-4	Single Completion	792.9	4/4/06 12:01 AM	5833.8			Transducer	24.67			
R-4	Single Completion	792.9	4/5/06 12:01 AM	5833.95			Transducer	24.67			
R-4	Single Completion	792.9	4/6/06 12:01 AM	5834.25			Transducer	24.67			
R-4	Single Completion	792.9	4/7/06 12:01 AM	5834.18			Transducer	24.67			
R-4	Single Completion	792.9	4/8/06 12:01 AM	5833.83			Transducer	24.67			
R-4	Single Completion	792.9	4/9/06 12:01 AM	5833.87			Transducer	24.67			
R-4	Single Completion	792.9	4/10/06 12:01 AM	5834.01			Transducer	24.67			
R-4	Single Completion	792.9	4/11/06 12:01 AM	5834.03			Transducer	24.66			
R-4	Single Completion	792.9	4/12/06 12:01 AM	5833.79			Transducer	24.66			
R-4	Single Completion	792.9	4/13/06 12:01 AM	5833.71			Transducer	24.66			
R-4	Single Completion	792.9	4/14/06 12:01 AM	5833.88			Transducer	24.66			
R-4	Single Completion	792.9	4/15/06 12:01 AM	5834.17			Transducer	24.66			
R-4	Single Completion	792.9	4/16/06 12:01 AM	5833.94			Transducer	24.67			
R-4	Single Completion	792.9	4/17/06 12:01 AM	5833.94			Transducer	24.66			
R-4	Single Completion	792.9	4/18/06 12:01 AM	5833.97			Transducer	24.65			
R-4	Single Completion	792.9	4/19/06 12:01 AM	5833.79			Transducer	24.66			
R-4	Single Completion	792.9	4/20/06 12:01 AM	5833.87			Transducer	24.66			
R-4	Single Completion	792.9	4/21/06 12:01 AM	5833.78			Transducer	24.65			
R-4	Single Completion	792.9	4/22/06 12:01 AM	5833.75			Transducer	24.66			
R-4	Single Completion	792.9	4/23/06 12:01 AM	5833.78			Transducer	24.66			
R-4	Single Completion	792.9	4/24/06 12:01 AM	5833.79			Transducer	24.67			
R-4	Single Completion	792.9	4/25/06 12:01 AM	5833.64			Transducer	24.65			
R-4	Single Completion	792.9	4/26/06 12:01 AM	5833.56			Transducer	24.66			
R-4	Single Completion	792.9	4/27/06 12:01 AM	5833.6			Transducer	24.66			
R-4	Single Completion	792.9	4/28/06 12:01 AM	5833.77			Transducer	24.66			
R-4	Single Completion	792.9	4/29/06 12:01 AM	5833.59			Transducer	24.65			
R-4	Single Completion	792.9	4/30/06 12:01 AM	5833.6			Transducer	24.65			
R-4	Single Completion	792.9	5/1/06 12:01 AM	5833.59			Transducer	24.66			
R-4	Single Completion	792.9	5/2/06 12:01 AM	5833.51			Transducer	24.65			
R-4	Single Completion	792.9	5/3/06 12:01 AM	5833.54			Transducer	24.66			
R-4	Single Completion	792.9	5/4/06 12:01 AM	5833.51			Transducer	24.65			

GFI Water Levels (Earliest Measurement of Day), October 1, 2005 - September 30, 2006

Location	Port Name	Port Depth (ft)	Measurement Date/Time	Water Level (ft)	Data Quality Code	Data Quality Reason Code	Method	Temp (C)	Transducer Pressure (psia)	Atmospheric Pressure (psi)	Comments
R-4	Single Completion	792.9	5/5/06 12:01 AM	5833.49			Transducer	24.65			
R-4	Single Completion	792.9	5/6/06 12:01 AM	5833.52			Transducer	24.66			
R-4	Single Completion	792.9	5/7/06 12:01 AM	5833.53			Transducer	24.66			
R-4	Single Completion	792.9	5/8/06 12:01 AM	5833.51			Transducer	24.65			
R-4	Single Completion	792.9	5/9/06 12:01 AM	5833.55			Transducer	24.64			
R-4	Single Completion	792.9	5/10/06 12:01 AM	5833.36			Transducer	24.65			
R-4	Single Completion	792.9	5/11/06 12:01 AM	5833.16			Transducer	24.65			
R-4	Single Completion	792.9	5/12/06 12:01 AM	5833.29			Transducer	24.65			
R-4	Single Completion	792.9	5/13/06 12:01 AM	5833.31			Transducer	24.65			
R-4	Single Completion	792.9	5/14/06 12:01 AM	5833.2			Transducer	24.66			
R-4	Single Completion	792.9	5/15/06 12:01 AM	5832.97			Transducer	24.65			
R-4	Single Completion	792.9	5/16/06 12:01 AM	5832.95			Transducer	24.66			
R-4	Single Completion	792.9	5/17/06 12:01 AM	5833.04			Transducer	24.66			
R-4	Single Completion	792.9	5/17/06 11:55 AM	5833.03			Manual				Reinstall transducer
R-4	Single Completion	792.9	5/18/06 12:01 AM	5832.96			Transducer	24.64			
R-4	Single Completion	792.9	5/19/06 12:01 AM	5833			Transducer	24.64			
R-4	Single Completion	792.9	5/20/06 12:01 AM	5832.98			Transducer	24.64			
R-4	Single Completion	792.9	5/21/06 12:01 AM	5832.96			Transducer	24.64			
R-4	Single Completion	792.9	5/22/06 12:01 AM	5832.93			Transducer	24.64			
R-4	Single Completion	792.9	5/23/06 12:01 AM	5832.96			Transducer	24.64			
R-4	Single Completion	792.9	5/24/06 12:01 AM	5832.79			Transducer	24.64			
R-4	Single Completion	792.9	5/25/06 12:01 AM	5832.82			Transducer	24.65			
R-4	Single Completion	792.9	5/26/06 12:01 AM	5833			Transducer	24.64			
R-4	Single Completion	792.9	5/27/06 12:01 AM	5833.05			Transducer	24.62			
R-4	Single Completion	792.9	5/28/06 12:01 AM	5832.98			Transducer	24.62			
R-4	Single Completion	792.9	5/29/06 12:01 AM	5832.77			Transducer	24.65			
R-4	Single Completion	792.9	5/30/06 12:01 AM	5832.72			Transducer	24.64			
R-4	Single Completion	792.9	5/31/06 12:01 AM	5832.67			Transducer	24.64			
R-4	Single Completion	792.9	6/1/06 12:01 AM	5832.48			Transducer	24.64			
R-4	Single Completion	792.9	6/2/06 12:01 AM	5832.45			Transducer	24.64			
R-4	Single Completion	792.9	6/3/06 12:01 AM	5832.49			Transducer	24.64			
R-4	Single Completion	792.9	6/4/06 12:01 AM	5832.59			Transducer	24.64			
R-4	Single Completion	792.9	6/5/06 12:01 AM	5832.57			Transducer	24.65			
R-4	Single Completion	792.9	6/6/06 12:01 AM	5832.5			Transducer	24.64			
R-4	Single Completion	792.9	6/7/06 12:01 AM	5832.32			Transducer	24.64			
R-4	Single Completion	792.9	6/8/06 12:01 AM	5832.29			Transducer	24.64			
R-4	Single Completion	792.9	6/9/06 12:01 AM	5832.27			Transducer	24.64			
R-4	Single Completion	792.9	6/10/06 12:01 AM	5832.45			Transducer	24.64			
R-4	Single Completion	792.9	6/11/06 12:01 AM	5832.51			Transducer	24.62			
R-4	Single Completion	792.9	6/12/06 12:01 AM	5832.39			Transducer	24.62			
R-4	Single Completion	792.9	6/13/06 12:01 AM	5832.22			Transducer	24.64			
R-4	Single Completion	792.9	6/14/06 12:01 AM	5832.27			Transducer	24.65			
R-4	Single Completion	792.9	6/15/06 12:01 AM	5832.42			Transducer	24.65			
R-4	Single Completion	792.9	6/16/06 12:01 AM	5832.53			Transducer	24.62			
R-4	Single Completion	792.9	6/17/06 12:01 AM	5832.35			Transducer	24.64			
R-4	Single Completion	792.9	6/18/06 12:01 AM	5832.21			Transducer	24.65			
R-4	Single Completion	792.9	6/19/06 12:01 AM	5832.16			Transducer	24.64			
R-4	Single Completion	792.9	6/20/06 12:01 AM	5832.15			Transducer	24.64			
R-4	Single Completion	792.9	6/21/06 12:01 AM	5832.12			Transducer	24.64			

GFI Water Levels (Earliest Measurement of Day), October 1, 2005 - September 30, 2006

Location	Port Name	Port Depth (ft)	Measurement Date/Time	Water Level (ft)	Data Quality Code	Data Quality Reason Code	Method	Temp (C)	Transducer Pressure (psia)	Atmospheric Pressure (psi)	Comments
R-4	Single Completion	792.9	6/22/06 12:01 AM	5832.07			Transducer	24.64			
R-4	Single Completion	792.9	6/23/06 12:01 AM	5831.83			Transducer	24.64			
R-4	Single Completion	792.9	6/24/06 12:01 AM	5831.81			Transducer	24.62			
R-4	Single Completion	792.9	6/25/06 12:01 AM	5831.7			Transducer	24.64			
R-4	Single Completion	792.9	6/26/06 12:01 AM	5831.66			Transducer	24.64			
R-4	Single Completion	792.9	6/27/06 12:01 AM	5831.72			Transducer	24.64			
R-4	Single Completion	792.9	6/28/06 12:01 AM	5831.72			Transducer	24.62			
R-4	Single Completion	792.9	6/29/06 12:01 AM	5831.71			Transducer	24.62			
R-4	Single Completion	792.9	6/30/06 12:01 AM	5831.71			Transducer	24.64			
R-4	Single Completion	792.9	7/1/06 12:01 AM	5831.72			Transducer	24.64			
R-4	Single Completion	792.9	7/2/06 12:01 AM	5831.68			Transducer	24.64			
R-4	Single Completion	792.9	7/3/06 12:01 AM	5831.62			Transducer	24.62			
R-4	Single Completion	792.9	7/4/06 12:01 AM	5831.63			Transducer	24.62			
R-4	Single Completion	792.9	7/5/06 12:01 AM	5831.58			Transducer	24.62			
R-4	Single Completion	792.9	7/6/06 12:01 AM	5831.6			Transducer	24.64			
R-4	Single Completion	792.9	7/7/06 12:01 AM	5831.53			Transducer	24.64			
R-4	Single Completion	792.9	7/8/06 12:01 AM	5831.55			Transducer	24.64			
R-4	Single Completion	792.9	7/9/06 12:01 AM	5831.62			Transducer	24.64			
R-4	Single Completion	792.9	7/10/06 12:01 AM	5831.7			Transducer	24.64			
R-4	Single Completion	792.9	7/11/06 12:01 AM	5831.74			Transducer	24.64			
R-4	Single Completion	792.9	7/12/06 12:01 AM	5831.65			Transducer	24.65			
R-4	Single Completion	792.9	7/13/06 12:01 AM	5831.66			Transducer	24.64			
R-4	Single Completion	792.9	7/14/06 12:01 AM	5831.62			Transducer	24.62			
R-4	Single Completion	792.9	7/15/06 12:01 AM	5831.47			Transducer	24.64			
R-4	Single Completion	792.9	7/16/06 12:01 AM	5831.42			Transducer	24.64			
R-4	Single Completion	792.9	7/17/06 12:01 AM	5831.46			Transducer	24.64			
R-4	Single Completion	792.9	7/18/06 12:01 AM	5831.42			Transducer	24.65			
R-4	Single Completion	792.9	7/19/06 12:01 AM	5831.41			Transducer	24.65			
R-4	Single Completion	792.9	7/20/06 12:01 AM	5831.4			Transducer	24.64			
R-4	Single Completion	792.9	7/21/06 12:01 AM	5831.35			Transducer	24.64			
R-4	Single Completion	792.9	7/22/06 12:01 AM	5831.24			Transducer	24.62			
R-4	Single Completion	792.9	7/23/06 12:01 AM	5831.27			Transducer	24.64			
R-4	Single Completion	792.9	7/24/06 12:01 AM	5831.37			Transducer	24.64			
R-4	Single Completion	792.9	7/25/06 12:01 AM	5831.43			Transducer	24.62			
R-4	Single Completion	792.9	7/26/06 12:01 AM	5831.38			Transducer	24.8			
R-4	Single Completion	792.9	7/27/06 12:01 AM	5831.39			Transducer	24.71			
R-4	Single Completion	792.9	7/28/06 12:01 AM	5831.29			Transducer	24.67			
R-4	Single Completion	792.9	7/29/06 12:01 AM	5831.3			Transducer	24.65			
R-4	Single Completion	792.9	7/30/06 12:01 AM	5831.35			Transducer	24.65			
R-4	Single Completion	792.9	7/31/06 12:01 AM	5831.48			Transducer	24.66			
R-4	Single Completion	792.9	8/1/06 12:01 AM	5831.47			Transducer	24.66			
R-4	Single Completion	792.9	8/2/06 12:01 AM	5831.36			Transducer	24.65			
R-4	Single Completion	792.9	8/3/06 12:01 AM	5831.29			Transducer	24.64			
R-4	Single Completion	792.9	8/4/06 12:01 AM	5831.25			Transducer	24.64			
R-4	Single Completion	792.9	8/5/06 12:01 AM	5831.27			Transducer	24.66			
R-4	Single Completion	792.9	8/6/06 12:01 AM	5831.31			Transducer	24.64			
R-4	Single Completion	792.9	8/7/06 12:01 AM	5831.23			Transducer	24.65			
R-4	Single Completion	792.9	8/8/06 12:01 AM	5831.18			Transducer	24.65			
R-4	Single Completion	792.9	8/9/06 12:01 AM	5831.21			Transducer	24.64			

GFI Water Levels (Earliest Measurement of Day), October 1, 2005 - September 30, 2006

Location	Port Name	Port Depth (ft)	Measurement Date/Time	Water Level (ft)	Data Quality Code	Data Quality Reason Code	Method	Temp (C)	Transducer Pressure (psia)	Atmospheric Pressure (psi)	Comments
R-4	Single Completion	792.9	8/10/06 12:01 AM	5831.29			Transducer	24.64			
R-4	Single Completion	792.9	8/11/06 12:01 AM	5831.34			Transducer	24.64			
R-4	Single Completion	792.9	8/12/06 12:01 AM	5831.37			Transducer	24.65			
R-4	Single Completion	792.9	8/13/06 12:01 AM	5831.48			Transducer	24.66			
R-4	Single Completion	792.9	8/14/06 12:01 AM	5831.35			Transducer	24.67			
R-4	Single Completion	792.9	8/15/06 12:01 AM	5831.36			Transducer	24.65			
R-4	Single Completion	792.9	8/16/06 12:01 AM	5831.43			Transducer	24.65			
R-4	Single Completion	792.9	8/17/06 12:01 AM	5831.48			Transducer	24.65			
R-4	Single Completion	792.9	8/18/06 12:01 AM	5831.47			Transducer	24.65			
R-4	Single Completion	792.9	8/19/06 12:01 AM	5831.48			Transducer	24.65			
R-4	Single Completion	792.9	8/20/06 12:01 AM	5831.47			Transducer	24.64			
R-4	Single Completion	792.9	8/21/06 12:01 AM	5831.5			Transducer	24.65			
R-4	Single Completion	792.9	8/22/06 12:01 AM	5831.44			Transducer	24.65			
R-4	Single Completion	792.9	8/23/06 12:01 AM	5831.51			Transducer	24.65			
R-4	Single Completion	792.9	8/24/06 12:01 AM	5831.66			Transducer	24.65			
R-4	Single Completion	792.9	8/25/06 12:01 AM	5831.76			Transducer	24.65			
R-4	Single Completion	792.9	8/26/06 12:01 AM	5831.83			Transducer	24.65			
R-4	Single Completion	792.9	8/27/06 12:01 AM	5831.81			Transducer	24.65			
R-4	Single Completion	792.9	8/28/06 12:01 AM	5831.77			Transducer	24.66			
R-4	Single Completion	792.9	8/29/06 12:01 AM	5831.71			Transducer	24.65			
R-4	Single Completion	792.9	8/30/06 12:01 AM	5831.83			Transducer	24.65			
R-4	Single Completion	792.9	8/31/06 12:01 AM	5831.9			Transducer	24.65			
R-4	Single Completion	792.9	9/1/06 12:01 AM	5831.84			Transducer	24.65			
R-4	Single Completion	792.9	9/2/06 12:01 AM	5831.81			Transducer	24.65			
R-4	Single Completion	792.9	9/3/06 12:01 AM	5831.78			Transducer	24.65			
R-4	Single Completion	792.9	9/4/06 12:01 AM	5831.84			Transducer	24.66			
R-4	Single Completion	792.9	9/5/06 12:01 AM	5831.77			Transducer	24.65			
R-4	Single Completion	792.9	9/6/06 12:01 AM	5831.82			Transducer	24.66			
R-4	Single Completion	792.9	9/7/06 12:01 AM	5831.97			Transducer	24.66			
R-4	Single Completion	792.9	9/8/06 12:01 AM	5832.08			Transducer	24.65			
R-4	Single Completion	792.9	9/9/06 12:01 AM	5832.13			Transducer	24.65			
R-4	Single Completion	792.9	9/10/06 12:01 AM	5832.1			Transducer	24.66			
R-4	Single Completion	792.9	9/11/06 12:01 AM	5832.05			Transducer	24.64			
R-4	Single Completion	792.9	9/12/06 12:01 AM	5831.99			Transducer	24.64			
R-4	Single Completion	792.9	9/12/06 11:37 AM	5832.04			Manual				Reinstall transducer
R-4 PZ-E	Single Completion	221	10/20/05 8:40 AM				Manual				Dry
R-4 PZ-E	Single Completion	221	12/1/05 3:05 PM				Manual				Dry
R-5	MP2A	383.9	9/30/05 12:01 AM	6133.73			Transducer	17.73	31.3	11.78	
R-5	MP2A	383.9	10/1/05 12:01 AM	6133.72			Transducer	17.73	31.29	11.78	
R-5	MP2A	383.9	10/2/05 12:01 AM	6133.73			Transducer	17.73	31.3	11.78	
R-5	MP2A	383.9	10/3/05 12:01 AM	6133.73			Transducer	17.73	31.3	11.78	
R-5	MP2A	383.9	10/4/05 12:01 AM	6133.71			Transducer	17.74	31.29	11.78	
R-5	MP2A	383.9	10/5/05 12:01 AM	6133.72			Transducer	17.73	31.29	11.78	
R-5	MP2A	383.9	10/6/05 12:01 AM	6133.73			Transducer	17.74	31.3	11.78	
R-5	MP2A	383.9	10/7/05 12:01 AM	6133.75			Transducer	17.74	31.3	11.78	
R-5	MP2A	383.9	10/8/05 12:01 AM	6133.72			Transducer	17.73	31.29	11.78	
R-5	MP2A	383.9	10/9/05 12:01 AM	6133.71			Transducer	17.74	31.29	11.78	
R-5	MP2A	383.9	10/10/05 12:01 AM	6133.72			Transducer	17.73	31.29	11.78	
R-5	MP2A	383.9	10/11/05 12:01 AM	6133.71			Transducer	17.74	31.29	11.78	

GFI Water Levels (Earliest Measurement of Day), October 1, 2005 - September 30, 2006

Location	Port Name	Port Depth (ft)	Measurement Date/Time	Water Level (ft)	Data Quality Code	Data Quality Reason Code	Method	Temp (C)	Transducer Pressure (psia)	Atmospheric Pressure (psi)	Comments
R-5	MP2A	383.9	10/12/05 12:01 AM	6133.73			Transducer	17.74	31.3	11.78	
R-5	MP2A	383.9	10/13/05 12:01 AM	6133.73			Transducer	17.74	31.3	11.78	
R-5	MP2A	383.9	10/14/05 12:01 AM	6133.77			Transducer	17.74	31.31	11.78	
R-5	MP2A	383.9	10/15/05 12:01 AM	6133.75			Transducer	17.74	31.3	11.78	
R-5	MP2A	383.9	10/16/05 12:01 AM	6133.75			Transducer	17.74	31.3	11.78	
R-5	MP2A	383.9	10/17/05 12:01 AM	6133.75			Transducer	17.73	31.31	11.78	
R-5	MP2A	383.9	10/18/05 12:01 AM	6133.75			Transducer	17.73	31.31	11.78	
R-5	MP2A	383.9	10/19/05 12:01 AM	6133.75			Transducer	17.74	31.3	11.78	
R-5	MP2A	383.9	10/20/05 12:01 AM	6133.75			Transducer	17.74	31.3	11.78	
R-5	MP2A	383.9	10/21/05 12:01 AM	6133.75			Transducer	17.74	31.3	11.78	
R-5	MP2A	383.9	10/22/05 12:01 AM	6133.75			Transducer	17.74	31.3	11.78	
R-5	MP2A	383.9	10/23/05 12:01 AM	6133.77			Transducer	17.73	31.31	11.78	
R-5	MP2A	383.9	10/24/05 12:01 AM	6133.77			Transducer	17.73	31.31	11.78	
R-5	MP2A	383.9	10/25/05 12:01 AM	6133.79			Transducer	17.73	31.32	11.78	
R-5	MP2A	383.9	10/26/05 12:01 AM	6133.78			Transducer	17.74	31.32	11.78	
R-5	MP2A	383.9	10/27/05 12:01 AM	6133.78			Transducer	17.74	31.32	11.78	
R-5	MP2A	383.9	10/28/05 12:01 AM	6133.8			Transducer	17.73	31.33	11.78	
R-5	MP2A	383.9	10/29/05 12:01 AM	6133.79			Transducer	17.73	31.32	11.78	
R-5	MP2A	383.9	10/30/05 12:01 AM	6133.8			Transducer	17.73	31.33	11.78	
R-5	MP2A	383.9	10/31/05 12:01 AM	6133.82			Transducer	17.74	31.34	11.78	
R-5	MP2A	383.9	11/1/05 12:01 AM	6133.82			Transducer	17.74	31.34	11.78	
R-5	MP2A	383.9	11/2/05 12:01 AM	6133.8			Transducer	17.73	31.33	11.78	
R-5	MP2A	383.9	11/3/05 12:01 AM	6133.82			Transducer	17.73	31.34	11.78	
R-5	MP2A	383.9	11/4/05 12:01 AM	6133.78			Transducer	17.74	31.32	11.78	
R-5	MP2A	383.9	11/5/05 12:01 AM	6133.8			Transducer	17.74	31.33	11.78	
R-5	MP2A	383.9	11/6/05 12:01 AM	6133.82			Transducer	17.74	31.34	11.78	
R-5	MP2A	383.9	11/7/05 12:01 AM	6133.82			Transducer	17.74	31.34	11.78	
R-5	MP2A	383.9	11/8/05 12:01 AM	6133.82			Transducer	17.74	31.34	11.78	
R-5	MP2A	383.9	11/9/05 12:01 AM	6133.84			Transducer	17.74	31.34	11.78	
R-5	MP2A	383.9	11/10/05 12:01 AM	6133.84			Transducer	17.73	31.34	11.78	
R-5	MP2A	383.9	11/11/05 12:01 AM	6133.82			Transducer	17.74	31.34	11.78	
R-5	MP2A	383.9	11/12/05 12:01 AM	6133.82			Transducer	17.74	31.34	11.78	
R-5	MP2A	383.9	11/13/05 12:01 AM	6133.84			Transducer	17.73	31.34	11.78	
R-5	MP2A	383.9	11/14/05 12:01 AM	6133.84			Transducer	17.73	31.34	11.78	
R-5	MP2A	383.9	11/15/05 12:01 AM	6133.8			Transducer	17.73	31.33	11.78	
R-5	MP2A	383.9	11/16/05 12:01 AM	6133.84			Transducer	17.73	31.34	11.78	
R-5	MP2A	383.9	11/17/05 12:01 AM	6133.84			Transducer	17.73	31.34	11.78	
R-5	MP2A	383.9	11/18/05 12:01 AM	6133.84			Transducer	17.73	31.34	11.78	
R-5	MP2A	383.9	11/19/05 12:01 AM	6133.84			Transducer	17.73	31.34	11.78	
R-5	MP2A	383.9	11/20/05 12:01 AM	6133.86			Transducer	17.73	31.35	11.78	
R-5	MP2A	383.9	11/21/05 12:01 AM	6133.87			Transducer	17.73	31.36	11.78	
R-5	MP2A	383.9	11/22/05 12:01 AM	6133.87			Transducer	17.73	31.36	11.78	
R-5	MP2A	383.9	11/23/05 12:01 AM	6133.87			Transducer	17.73	31.36	11.78	
R-5	MP2A	383.9	11/24/05 12:01 AM	6133.89			Transducer	17.73	31.37	11.78	
R-5	MP2A	383.9	11/25/05 12:01 AM	6133.86			Transducer	17.73	31.35	11.78	
R-5	MP2A	383.9	11/26/05 12:01 AM	6133.87			Transducer	17.73	31.36	11.78	
R-5	MP2A	383.9	11/27/05 12:01 AM	6133.84			Transducer	17.73	31.34	11.78	
R-5	MP2A	383.9	11/28/05 12:01 AM	6133.82			Transducer	17.73	31.34	11.78	
R-5	MP2A	383.9	11/29/05 12:03 AM	6133.84			Transducer	17.73	31.34	11.78	

GFI Water Levels (Earliest Measurement of Day), October 1, 2005 - September 30, 2006

Location	Port Name	Port Depth (ft)	Measurement Date/Time	Water Level (ft)	Data Quality Code	Data Quality Reason Code	Method	Temp (C)	Transducer Pressure (psia)	Atmospheric Pressure (psi)	Comments
R-5	MP2A	383.9	11/30/05 12:01 AM	6133.84			Transducer	17.73	31.34	11.78	
R-5	MP2A	383.9	12/1/05 12:01 AM	6133.82			Transducer	17.73	31.34	11.78	
R-5	MP2A	383.9	12/2/05 12:01 AM	6133.84			Transducer	17.73	31.34	11.78	
R-5	MP2A	383.9	12/3/05 12:01 AM	6133.8			Transducer	17.74	31.33	11.78	
R-5	MP2A	383.9	12/4/05 12:01 AM	6133.8			Transducer	17.73	31.33	11.78	
R-5	MP2A	383.9	12/5/05 12:01 AM	6133.84			Transducer	17.74	31.34	11.78	
R-5	MP2A	383.9	12/6/05 8:38 AM	6133.86			Transducer	17.82	31.35	11.78	
R-5	MP2A	383.9	12/7/05 12:01 AM	6133.84			Transducer	17.73	31.34	11.78	
R-5	MP2A	383.9	12/8/05 8:53 AM	6133.85			Transducer	17.82	31.35	11.78	
R-5	MP2A	383.9	12/9/05 12:13 AM	6133.89			Transducer	17.73	31.37	11.78	
R-5	MP2A	383.9	12/10/05 12:01 AM	6133.87			Transducer	17.74	31.36	11.78	
R-5	MP2A	383.9	12/11/05 12:01 AM	6133.89			Transducer	17.73	31.37	11.78	
R-5	MP2A	383.9	12/12/05 12:01 AM	6133.87			Transducer	17.73	31.36	11.78	
R-5	MP2A	383.9	12/13/05 12:01 AM	6133.89			Transducer	17.73	31.37	11.78	
R-5	MP2A	383.9	12/14/05 12:01 AM	6133.87			Transducer	17.74	31.36	11.78	
R-5	MP2A	383.9	12/15/05 8:42 AM	6133.9			Transducer	17.84	31.37	11.78	
R-5	MP2A	383.9	12/16/05 12:01 AM	6133.86			Transducer	17.73	31.35	11.78	
R-5	MP2A	383.9	12/17/05 12:01 AM	6133.85			Transducer	17.74	31.35	11.78	
R-5	MP2A	383.9	12/18/05 12:01 AM	6133.87			Transducer	17.73	31.36	11.78	
R-5	MP2A	383.9	12/19/05 12:01 AM	6133.89			Transducer	17.73	31.37	11.78	
R-5	MP2A	383.9	12/20/05 12:01 AM	6133.89			Transducer	17.74	31.37	11.78	
R-5	MP2A	383.9	12/21/05 12:01 AM	6133.91			Transducer	17.74	31.37	11.78	
R-5	MP2A	383.9	12/22/05 12:01 AM	6133.91			Transducer	17.74	31.37	11.78	
R-5	MP2A	383.9	12/23/05 12:01 AM	6133.91			Transducer	17.73	31.37	11.78	
R-5	MP2A	383.9	12/24/05 12:01 AM	6133.93			Transducer	17.73	31.38	11.78	
R-5	MP2A	383.9	12/25/05 12:01 AM	6133.93			Transducer	17.74	31.38	11.78	
R-5	MP2A	383.9	12/26/05 12:01 AM	6133.93			Transducer	17.74	31.38	11.78	
R-5	MP2A	383.9	12/27/05 12:01 AM	6133.93			Transducer	17.74	31.38	11.78	
R-5	MP2A	383.9	12/28/05 12:01 AM	6133.93			Transducer	17.74	31.38	11.78	
R-5	MP2A	383.9	12/29/05 12:01 AM	6133.91			Transducer	17.73	31.37	11.78	
R-5	MP2A	383.9	12/30/05 12:01 AM	6133.91			Transducer	17.73	31.37	11.78	
R-5	MP2A	383.9	12/31/05 12:01 AM	6133.91			Transducer	17.73	31.37	11.78	
R-5	MP2A	383.9	1/1/06 12:01 AM	6133.89			Transducer	17.73	31.37	11.78	
R-5	MP2A	383.9	1/2/06 12:01 AM	6133.94			Transducer	17.74	31.39	11.78	
R-5	MP2A	383.9	1/3/06 12:01 AM	6133.89			Transducer	17.74	31.37	11.78	
R-5	MP2A	383.9	1/4/06 12:01 AM	6133.94			Transducer	17.73	31.39	11.78	
R-5	MP2A	383.9	1/5/06 12:01 AM	6133.96			Transducer	17.74	31.4	11.78	
R-5	MP2A	383.9	1/6/06 12:01 AM	6133.98			Transducer	17.74	31.4	11.78	
R-5	MP2A	383.9	1/7/06 12:01 AM	6133.98			Transducer	17.74	31.4	11.78	
R-5	MP2A	383.9	1/8/06 12:01 AM	6133.94			Transducer	17.74	31.39	11.78	
R-5	MP2A	383.9	1/9/06 12:01 AM	6133.94			Transducer	17.74	31.39	11.78	
R-5	MP2A	383.9	1/10/06 12:01 AM	6133.96			Transducer	17.74	31.4	11.78	
R-5	MP2A	383.9	1/11/06 12:01 AM	6133.96			Transducer	17.74	31.4	11.78	
R-5	MP2A	383.9	1/12/06 12:01 AM	6133.94			Transducer	17.74	31.39	11.78	
R-5	MP2A	383.9	1/13/06 12:01 AM	6133.96			Transducer	17.73	31.4	11.78	
R-5	MP2A	383.9	1/14/06 12:01 AM	6133.98			Transducer	17.74	31.4	11.78	
R-5	MP2A	383.9	1/15/06 12:01 AM	6133.96			Transducer	17.74	31.4	11.78	
R-5	MP2A	383.9	1/16/06 12:01 AM	6133.94			Transducer	17.74	31.39	11.78	
R-5	MP2A	383.9	1/17/06 12:01 AM	6133.96			Transducer	17.74	31.4	11.78	

GFI Water Levels (Earliest Measurement of Day), October 1, 2005 - September 30, 2006

Location	Port Name	Port Depth (ft)	Measurement Date/Time	Water Level (ft)	Data Quality Code	Data Quality Reason Code	Method	Temp (C)	Transducer Pressure (psia)	Atmospheric Pressure (psi)	Comments
R-5	MP2A	383.9	1/18/06 12:01 AM	6133.94			Transducer	17.74	31.39	11.78	
R-5	MP2A	383.9	1/19/06 12:01 AM	6133.94			Transducer	17.74	31.39	11.78	
R-5	MP2A	383.9	1/20/06 12:01 AM	6133.94			Transducer	17.74	31.39	11.78	
R-5	MP2A	383.9	1/21/06 12:02 AM	6133.96			Transducer	17.74	31.4	11.78	
R-5	MP2A	383.9	1/22/06 12:04 AM	6133.98			Transducer	17.74	31.4	11.78	
R-5	MP2A	383.9	1/23/06 12:01 AM	6133.96			Transducer	17.74	31.4	11.78	
R-5	MP2A	383.9	1/24/06 12:01 AM	6133.98			Transducer	17.74	31.4	11.78	
R-5	MP2A	383.9	1/25/06 12:01 AM	6134			Transducer	17.73	31.41	11.78	
R-5	MP2A	383.9	1/26/06 12:01 AM	6134			Transducer	17.74	31.41	11.78	
R-5	MP2A	383.9	1/27/06 12:01 AM	6134			Transducer	17.74	31.41	11.78	
R-5	MP2A	383.9	1/28/06 12:01 AM	6133.98			Transducer	17.74	31.4	11.78	
R-5	MP2A	383.9	1/29/06 12:01 AM	6133.98			Transducer	17.73	31.41	11.78	
R-5	MP2A	383.9	1/30/06 12:01 AM	6134			Transducer	17.73	31.41	11.78	
R-5	MP2A	383.9	1/31/06 12:01 AM	6133.96			Transducer	17.74	31.4	11.78	
R-5	MP2A	383.9	2/1/06 12:01 AM	6133.98			Transducer	17.73	31.41	11.78	
R-5	MP2A	383.9	2/2/06 12:01 AM	6133.98			Transducer	17.73	31.41	11.78	
R-5	MP2A	383.9	2/3/06 12:01 AM	6133.96			Transducer	17.73	31.4	11.78	
R-5	MP2A	383.9	2/4/06 12:01 AM	6134			Transducer	17.74	31.41	11.78	
R-5	MP2A	383.9	2/5/06 12:01 AM	6133.98			Transducer	17.73	31.41	11.78	
R-5	MP2A	383.9	2/6/06 12:01 AM	6133.98			Transducer	17.73	31.41	11.78	
R-5	MP2A	383.9	2/7/06 12:23 AM	6134.02			Transducer	17.73	31.42	11.78	
R-5	MP2A	383.9	2/8/06 12:23 AM	6134.02			Transducer	17.73	31.42	11.78	
R-5	MP2A	383.9	2/9/06 12:23 AM	6134			Transducer	17.74	31.41	11.78	
R-5	MP2A	383.9	2/10/06 12:23 AM	6134.02			Transducer	17.73	31.42	11.78	
R-5	MP2A	383.9	2/11/06 12:23 AM	6134.03			Transducer	17.73	31.43	11.78	
R-5	MP2A	383.9	2/12/06 12:40 AM	6134.04			Transducer	17.79	31.43	11.78	
R-5	MP2A	383.9	2/13/06 12:23 AM	6134.05			Transducer	17.74	31.43	11.78	
R-5	MP2A	383.9	2/14/06 12:23 AM	6134.03			Transducer	17.73	31.43	11.78	
R-5	MP2A	383.9	2/15/06 12:23 AM	6134.02			Transducer	17.73	31.42	11.78	
R-5	MP2A	383.9	2/16/06 12:23 AM	6134.02			Transducer	17.73	31.42	11.78	
R-5	MP2A	383.9	2/17/06 12:23 AM	6134.03			Transducer	17.73	31.43	11.78	
R-5	MP2A	383.9	2/18/06 12:23 AM	6134.02			Transducer	17.73	31.42	11.78	
R-5	MP2A	383.9	2/19/06 12:23 AM	6134.03			Transducer	17.73	31.43	11.78	
R-5	MP2A	383.9	2/20/06 12:23 AM	6134.02			Transducer	17.73	31.42	11.78	
R-5	MP2A	383.9	2/21/06 12:23 AM	6134.02			Transducer	17.73	31.42	11.78	
R-5	MP2A	383.9	2/22/06 12:23 AM	6134.02			Transducer	17.73	31.42	11.78	
R-5	MP2A	383.9	2/23/06 12:23 AM	6134.01			Transducer	17.74	31.42	11.78	
R-5	MP2A	383.9	2/24/06 12:23 AM	6134.03			Transducer	17.74	31.43	11.78	
R-5	MP2A	383.9	2/25/06 12:23 AM	6134.03			Transducer	17.73	31.43	11.78	
R-5	MP2A	383.9	2/26/06 12:23 AM	6134.05			Transducer	17.73	31.44	11.78	
R-5	MP2A	383.9	2/27/06 12:23 AM	6134.05			Transducer	17.74	31.43	11.78	
R-5	MP2A	383.9	2/28/06 12:23 AM	6134.07			Transducer	17.73	31.44	11.78	
R-5	MP2A	383.9	3/1/06 12:23 AM	6134.07			Transducer	17.74	31.44	11.78	
R-5	MP2A	383.9	3/2/06 12:23 AM	6134.07			Transducer	17.74	31.44	11.78	
R-5	MP2A	383.9	3/3/06 12:23 AM	6134.07			Transducer	17.73	31.44	11.78	
R-5	MP2A	383.9	3/4/06 12:23 AM	6134.08			Transducer	17.74	31.45	11.78	
R-5	MP2A	383.9	3/5/06 12:23 AM	6134.09			Transducer	17.73	31.45	11.78	
R-5	MP2A	383.9	3/6/06 12:23 AM	6134.08			Transducer	17.74	31.45	11.78	
R-5	MP2A	383.9	3/7/06 12:23 AM	6134.07			Transducer	17.73	31.44	11.78	

GFI Water Levels (Earliest Measurement of Day), October 1, 2005 - September 30, 2006

Location	Port Name	Port Depth (ft)	Measurement Date/Time	Water Level (ft)	Data Quality Code	Data Quality Reason Code	Method	Temp (C)	Transducer Pressure (psia)	Atmospheric Pressure (psi)	Comments
R-5	MP2A	383.9	3/8/06 12:23 AM	6134.08			Transducer	17.74	31.45	11.78	
R-5	MP2A	383.9	3/9/06 12:23 AM	6134.05			Transducer	17.73	31.44	11.78	
R-5	MP2A	383.9	3/10/06 12:23 AM	6134.02			Transducer	17.73	31.42	11.78	
R-5	MP2A	383.9	3/11/06 12:23 AM	6134.01			Transducer	17.74	31.42	11.78	
R-5	MP2A	383.9	3/12/06 12:23 AM	6134.02			Transducer	17.73	31.42	11.78	
R-5	MP2A	383.9	3/13/06 12:23 AM	6134.02			Transducer	17.73	31.42	11.78	
R-5	MP2A	383.9	3/14/06 12:23 AM	6134.05			Transducer	17.73	31.44	11.78	
R-5	MP2A	383.9	3/15/06 12:23 AM	6134.03			Transducer	17.73	31.43	11.78	
R-5	MP2A	383.9	3/16/06 12:23 AM	6134.03			Transducer	17.73	31.43	11.78	
R-5	MP2A	383.9	3/17/06 12:23 AM	6134.05			Transducer	17.73	31.44	11.78	
R-5	MP2A	383.9	3/18/06 12:23 AM	6134.05			Transducer	17.74	31.43	11.78	
R-5	MP2A	383.9	3/19/06 12:23 AM	6134.05			Transducer	17.73	31.44	11.78	
R-5	MP2A	383.9	3/20/06 12:23 AM	6134.03			Transducer	17.73	31.43	11.78	
R-5	MP2A	383.9	3/21/06 12:23 AM	6134.03			Transducer	17.73	31.43	11.78	
R-5	MP2A	383.9	3/22/06 12:23 AM	6134.03			Transducer	17.73	31.43	11.78	
R-5	MP2A	383.9	3/23/06 12:23 AM	6134.07			Transducer	17.73	31.44	11.78	
R-5	MP2A	383.9	3/24/06 12:23 AM	6134.1			Transducer	17.73	31.46	11.78	
R-5	MP2A	383.9	3/25/06 12:23 AM	6134.08			Transducer	17.74	31.45	11.78	
R-5	MP2A	383.9	3/26/06 12:23 AM	6134.09			Transducer	17.73	31.45	11.78	
R-5	MP2A	383.9	3/27/06 12:23 AM	6134.09			Transducer	17.73	31.45	11.78	
R-5	MP2A	383.9	3/28/06 12:23 AM	6134.12			Transducer	17.73	31.47	11.78	
R-5	MP2A	383.9	3/29/06 12:23 AM	6134.1			Transducer	17.73	31.46	11.78	
R-5	MP2A	383.9	3/30/06 12:23 AM	6134.09			Transducer	17.73	31.45	11.78	
R-5	MP2A	383.9	3/31/06 12:23 AM	6134.09			Transducer	17.73	31.45	11.78	
R-5	MP2A	383.9	4/1/06 12:23 AM	6134.12			Transducer	17.74	31.47	11.78	
R-5	MP2A	383.9	4/2/06 12:23 AM	6134.12			Transducer	17.74	31.47	11.78	
R-5	MP2A	383.9	4/3/06 12:23 AM	6134.14			Transducer	17.74	31.47	11.78	
R-5	MP2A	383.9	4/4/06 12:23 AM	6134.14			Transducer	17.73	31.47	11.78	
R-5	MP2A	383.9	4/5/06 12:23 AM	6134.14			Transducer	17.74	31.47	11.78	
R-5	MP2A	383.9	4/6/06 12:23 AM	6134.14			Transducer	17.74	31.47	11.78	
R-5	MP2A	383.9	4/7/06 12:23 AM	6134.12			Transducer	17.74	31.47	11.78	
R-5	MP2A	383.9	4/8/06 12:23 AM	6134.16			Transducer	17.73	31.48	11.78	
R-5	MP2A	383.9	4/9/06 12:23 AM	6134.14			Transducer	17.73	31.47	11.78	
R-5	MP2A	383.9	4/10/06 12:23 AM	6134.14			Transducer	17.74	31.47	11.78	
R-5	MP2A	383.9	4/11/06 12:23 AM	6134.14			Transducer	17.73	31.47	11.78	
R-5	MP2A	383.9	4/12/06 12:23 AM	6134.16			Transducer	17.74	31.48	11.78	
R-5	MP2A	383.9	4/13/06 12:23 AM	6134.16			Transducer	17.73	31.48	11.78	
R-5	MP2A	383.9	4/14/06 12:23 AM	6134.16			Transducer	17.73	31.48	11.78	
R-5	MP2A	383.9	4/15/06 12:23 AM	6134.14			Transducer	17.74	31.47	11.78	
R-5	MP2A	383.9	4/16/06 12:23 AM	6134.16			Transducer	17.74	31.48	11.78	
R-5	MP2A	383.9	4/17/06 12:23 AM	6134.16			Transducer	17.74	31.48	11.78	
R-5	MP2A	383.9	4/18/06 12:23 AM	6134.16			Transducer	17.74	31.48	11.78	
R-5	MP2A	383.9	4/19/06 12:23 AM	6134.16			Transducer	17.73	31.48	11.78	
R-5	MP2A	383.9	4/20/06 12:23 AM	6134.17			Transducer	17.74	31.49	11.78	
R-5	MP2A	383.9	4/21/06 12:23 AM	6134.19			Transducer	17.76	31.5	11.78	
R-5	MP2A	383.9	4/22/06 12:23 AM	6134.19			Transducer	17.76	31.5	11.78	
R-5	MP2A	383.9	4/23/06 12:23 AM	6134.19			Transducer	17.74	31.5	11.78	
R-5	MP2A	383.9	4/24/06 12:23 AM	6134.19			Transducer	17.76	31.5	11.78	
R-5	MP2A	383.9	4/25/06 12:23 AM	6134.17			Transducer	17.74	31.49	11.78	

GFI Water Levels (Earliest Measurement of Day), October 1, 2005 - September 30, 2006

Location	Port Name	Port Depth (ft)	Measurement Date/Time	Water Level (ft)	Data Quality Code	Data Quality Reason Code	Method	Temp (C)	Transducer Pressure (psia)	Atmospheric Pressure (psi)	Comments
R-5	MP2A	383.9	4/26/06 12:23 AM	6134.19			Transducer	17.74	31.5	11.78	
R-5	MP2A	383.9	4/27/06 12:23 AM	6134.19			Transducer	17.74	31.5	11.78	
R-5	MP2A	383.9	4/28/06 12:23 AM	6134.19			Transducer	17.76	31.5	11.78	
R-5	MP2A	383.9	4/29/06 12:23 AM	6134.19			Transducer	17.74	31.5	11.78	
R-5	MP2A	383.9	4/30/06 12:23 AM	6134.21			Transducer	17.76	31.5	11.78	
R-5	MP2A	383.9	5/1/06 12:23 AM	6134.21			Transducer	17.74	31.5	11.78	
R-5	MP2A	383.9	5/2/06 12:23 AM	6134.19			Transducer	17.76	31.5	11.78	
R-5	MP2A	383.9	5/3/06 12:23 AM	6134.23			Transducer	17.74	31.51	11.78	
R-5	MP2A	383.9	5/4/06 12:23 AM	6134.22			Transducer	17.76	31.51	11.78	
R-5	MP2A	383.9	5/5/06 12:23 AM	6134.23			Transducer	17.74	31.51	11.78	
R-5	MP2A	383.9	5/6/06 12:23 AM	6134.23			Transducer	17.74	31.51	11.78	
R-5	MP2A	383.9	5/7/06 12:23 AM	6134.23			Transducer	17.74	31.51	11.78	
R-5	MP2A	383.9	5/8/06 12:23 AM	6134.21			Transducer	17.74	31.5	11.78	
R-5	MP2A	383.9	5/9/06 12:23 AM	6134.21			Transducer	17.76	31.5	11.78	
R-5	MP2A	383.9	5/10/06 12:23 AM	6134.21			Transducer	17.74	31.5	11.78	
R-5	MP2A	383.9	5/11/06 12:23 AM	6134.24			Transducer	17.74	31.52	11.78	
R-5	MP2A	383.9	5/12/06 12:23 AM	6134.24			Transducer	17.76	31.52	11.78	
R-5	MP2A	383.9	5/13/06 12:23 AM	6134.24			Transducer	17.76	31.52	11.78	
R-5	MP2A	383.9	5/14/06 12:23 AM	6134.24			Transducer	17.74	31.52	11.78	
R-5	MP2A	383.9	5/15/06 12:23 AM	6134.28			Transducer	17.74	31.53	11.78	
R-5	MP2A	383.9	5/16/06 12:23 AM	6134.3			Transducer	17.74	31.54	11.78	
R-5	MP2A	383.9	5/17/06 12:23 AM	6134.3			Transducer	17.74	31.54	11.78	
R-5	MP2A	383.9	5/18/06 12:23 AM	6134.28			Transducer	17.76	31.53	11.78	
R-5	MP2A	383.9	5/19/06 12:23 AM	6134.31			Transducer	17.76	31.55	11.78	
R-5	MP2A	383.9	5/20/06 12:23 AM	6134.3			Transducer	17.76	31.54	11.78	
R-5	MP2A	383.9	5/21/06 12:23 AM	6134.28			Transducer	17.76	31.53	11.78	
R-5	MP2A	383.9	5/22/06 12:23 AM	6134.3			Transducer	17.76	31.54	11.78	
R-5	MP2A	383.9	5/23/06 12:23 AM	6134.31			Transducer	17.76	31.55	11.78	
R-5	MP2A	383.9	5/24/06 12:23 AM	6134.33			Transducer	17.74	31.56	11.78	
R-5	MP2A	383.9	5/25/06 12:00 AM	6134.3			Transducer	17.76	31.54	11.78	
R-5	MP2A	383.9	5/26/06 12:00 AM	6134.31			Transducer	17.76	31.55	11.78	
R-5	MP2A	383.9	5/27/06 12:00 AM	6134.28			Transducer	17.76	31.53	11.78	
R-5	MP2A	383.9	5/28/06 12:00 AM	6134.3			Transducer	17.76	31.54	11.78	
R-5	MP2A	383.9	5/29/06 12:00 AM	6134.31			Transducer	17.76	31.55	11.78	
R-5	MP2A	383.9	5/30/06 12:00 AM	6134.31			Transducer	17.76	31.55	11.78	
R-5	MP2A	383.9	5/31/06 12:00 AM	6134.33			Transducer	17.74	31.56	11.78	
R-5	MP2A	383.9	6/1/06 12:00 AM	6134.35			Transducer	17.74	31.57	11.78	
R-5	MP2A	383.9	6/2/06 12:00 AM	6134.35			Transducer	17.74	31.57	11.78	
R-5	MP2A	383.9	6/3/06 12:00 AM	6134.35			Transducer	17.76	31.56	11.78	
R-5	MP2A	383.9	6/4/06 12:00 AM	6134.35			Transducer	17.76	31.56	11.78	
R-5	MP2A	383.9	6/5/06 12:00 AM	6134.35			Transducer	17.74	31.57	11.78	
R-5	MP2A	383.9	6/6/06 12:00 AM	6134.33			Transducer	17.74	31.56	11.78	
R-5	MP2A	383.9	6/7/06 12:01 AM	6134.37			Transducer	17.74	31.57	11.78	
R-5	MP2A	383.9	6/8/06 12:01 AM	6134.39			Transducer	17.74	31.58	11.78	
R-5	MP2A	383.9	6/9/06 12:01 AM	6134.37			Transducer	17.76	31.57	11.78	
R-5	MP2A	383.9	6/10/06 12:01 AM	6134.39			Transducer	17.74	31.58	11.78	
R-5	MP2A	383.9	6/11/06 12:01 AM	6134.38			Transducer	17.76	31.58	11.78	
R-5	MP2A	383.9	6/12/06 12:01 AM	6134.39			Transducer	17.74	31.58	11.78	
R-5	MP2A	383.9	6/13/06 12:01 AM	6134.38			Transducer	17.76	31.58	11.78	

GFI Water Levels (Earliest Measurement of Day), October 1, 2005 - September 30, 2006

Location	Port Name	Port Depth (ft)	Measurement Date/Time	Water Level (ft)	Data Quality Code	Data Quality Reason Code	Method	Temp (C)	Transducer Pressure (psia)	Atmospheric Pressure (psi)	Comments
R-5	MP2A	383.9	6/14/06 12:01 AM	6134.38			Transducer	17.76	31.58	11.78	
R-5	MP2A	383.9	6/15/06 12:01 AM	6134.39			Transducer	17.74	31.58	11.78	
R-5	MP2A	383.9	6/16/06 12:01 AM	6134.4			Transducer	17.74	31.59	11.78	
R-5	MP2A	383.9	6/17/06 12:01 AM	6134.4			Transducer	17.74	31.59	11.78	
R-5	MP2A	383.9	6/18/06 12:01 AM	6134.4			Transducer	17.74	31.59	11.78	
R-5	MP2A	383.9	6/19/06 12:01 AM	6134.42			Transducer	17.76	31.6	11.78	
R-5	MP2A	383.9	6/20/06 12:01 AM	6134.42			Transducer	17.74	31.6	11.78	
R-5	MP2A	383.9	6/21/06 12:01 AM	6134.42			Transducer	17.74	31.6	11.78	
R-5	MP2A	383.9	6/22/06 12:01 AM	6134.42			Transducer	17.74	31.6	11.78	
R-5	MP2A	383.9	6/23/06 12:01 AM	6134.44			Transducer	17.76	31.6	11.78	
R-5	MP2A	383.9	6/24/06 12:01 AM	6134.45			Transducer	17.76	31.61	11.78	
R-5	MP2A	383.9	6/25/06 12:01 AM	6134.47			Transducer	17.74	31.62	11.78	
R-5	MP2A	383.9	6/26/06 12:01 AM	6134.51			Transducer	17.76	31.63	11.78	
R-5	MP2A	383.9	6/27/06 12:01 AM	6134.51			Transducer	17.76	31.63	11.78	
R-5	MP2A	383.9	6/28/06 12:01 AM	6134.51			Transducer	17.74	31.63	11.78	
R-5	MP2A	383.9	6/29/06 12:01 AM	6134.51			Transducer	17.76	31.63	11.78	
R-5	MP2A	383.9	6/30/06 12:01 AM	6134.52			Transducer	17.76	31.64	11.78	
R-5	MP2A	383.9	7/1/06 12:01 AM	6134.51			Transducer	17.76	31.63	11.78	
R-5	MP2A	383.9	7/2/06 12:01 AM	6134.53			Transducer	17.74	31.64	11.78	
R-5	MP2A	383.9	7/3/06 12:01 AM	6134.52			Transducer	17.76	31.64	11.78	
R-5	MP2A	383.9	7/4/06 12:01 AM	6134.54			Transducer	17.76	31.65	11.78	
R-5	MP2A	383.9	7/5/06 12:01 AM	6134.56			Transducer	17.74	31.66	11.78	
R-5	MP2A	383.9	7/6/06 12:01 AM	6134.58			Transducer	17.74	31.66	11.78	
R-5	MP2A	383.9	7/7/06 12:01 AM	6134.56			Transducer	17.74	31.66	11.78	
R-5	MP2A	383.9	7/8/06 12:01 AM	6134.56			Transducer	17.76	31.66	11.78	
R-5	MP2A	383.9	7/9/06 12:01 AM	6134.58			Transducer	17.74	31.66	11.78	
R-5	MP2A	383.9	7/10/06 12:01 AM	6134.58			Transducer	17.76	31.66	11.78	
R-5	MP2A	383.9	7/11/06 12:01 AM	6134.58			Transducer	17.74	31.66	11.78	
R-5	MP2A	383.9	7/12/06 12:01 AM	6134.58			Transducer	17.74	31.66	11.78	
R-5	MP2A	383.9	7/13/06 12:01 AM	6134.58			Transducer	17.74	31.66	11.78	
R-5	MP2A	383.9	7/14/06 12:01 AM	6134.58			Transducer	17.76	31.66	11.78	
R-5	MP2A	383.9	7/15/06 12:01 AM	6134.58			Transducer	17.74	31.66	11.78	
R-5	MP2A	383.9	7/16/06 12:01 AM	6134.6			Transducer	17.74	31.67	11.78	
R-5	MP2A	383.9	7/17/06 12:01 AM	6134.61			Transducer	17.76	31.68	11.78	
R-5	MP2A	383.9	7/18/06 12:01 AM	6134.61			Transducer	17.74	31.68	11.78	
R-5	MP2A	383.9	7/19/06 12:01 AM	6134.61			Transducer	17.76	31.68	11.78	
R-5	MP2A	383.9	7/20/06 12:01 AM	6134.63			Transducer	17.74	31.69	11.78	
R-5	MP2A	383.9	7/21/06 12:01 AM	6134.65			Transducer	17.76	31.69	11.78	
R-5	MP2A	383.9	7/22/06 12:01 AM	6134.65			Transducer	17.76	31.69	11.78	
R-5	MP2A	383.9	7/23/06 12:01 AM	6134.65			Transducer	17.76	31.69	11.78	
R-5	MP2A	383.9	7/24/06 12:01 AM	6134.67			Transducer	17.76	31.7	11.78	
R-5	MP2A	383.9	7/25/06 9:00 AM	6134.68			Transducer	0	31.71	11.78	2a Po sampling start
R-5	MP2A	383.9	8/4/06 12:00 PM	6134.64			Transducer	0	31.69	11.78	2a Po install xds
R-5	MP2A	383.9	8/5/06 12:01 AM	6134.71			Transducer	17.76	31.7	11.76	
R-5	MP2A	383.9	8/6/06 12:01 AM	6134.73			Transducer	17.76	31.71	11.76	
R-5	MP2A	383.9	8/7/06 12:01 AM	6134.73			Transducer	17.74	31.71	11.76	
R-5	MP2A	383.9	8/8/06 12:01 AM	6134.75			Transducer	17.74	31.72	11.76	
R-5	MP2A	383.9	8/9/06 12:01 AM	6134.77			Transducer	17.76	31.73	11.76	
R-5	MP2A	383.9	8/10/06 12:01 AM	6134.75			Transducer	17.74	31.72	11.76	

GFI Water Levels (Earliest Measurement of Day), October 1, 2005 - September 30, 2006

Location	Port Name	Port Depth (ft)	Measurement Date/Time	Water Level (ft)	Data Quality Code	Data Quality Reason Code	Method	Temp (C)	Transducer Pressure (psia)	Atmospheric Pressure (psi)	Comments
R-5	MP2A	383.9	8/11/06 12:01 AM	6134.75			Transducer	17.76	31.72	11.76	
R-5	MP2A	383.9	8/12/06 12:01 AM	6134.77			Transducer	17.74	31.73	11.76	
R-5	MP2A	383.9	8/13/06 12:01 AM	6134.77			Transducer	17.74	31.73	11.76	
R-5	MP2A	383.9	8/14/06 12:01 AM	6134.77			Transducer	17.74	31.73	11.76	
R-5	MP2A	383.9	8/15/06 12:01 AM	6134.78			Transducer	17.74	31.73	11.76	
R-5	MP2A	383.9	8/16/06 12:01 AM	6134.77			Transducer	17.74	31.73	11.76	
R-5	MP2A	383.9	8/17/06 12:01 AM	6134.77			Transducer	17.74	31.73	11.76	
R-5	MP2A	383.9	8/18/06 12:01 AM	6134.78			Transducer	17.74	31.73	11.76	
R-5	MP2A	383.9	8/19/06 12:01 AM	6134.78			Transducer	17.74	31.73	11.76	
R-5	MP2A	383.9	8/20/06 12:01 AM	6134.8			Transducer	17.74	31.74	11.76	
R-5	MP2A	383.9	8/21/06 12:01 AM	6134.82			Transducer	17.76	31.75	11.76	
R-5	MP2A	383.9	8/22/06 12:01 AM	6134.82			Transducer	17.74	31.75	11.76	
R-5	MP2A	383.9	8/23/06 12:01 AM	6134.84			Transducer	17.76	31.76	11.76	
R-5	MP2A	383.9	8/24/06 12:01 AM	6134.77			Transducer	17.76	31.75	11.78	
R-5	MP2A	383.9	8/25/06 12:01 AM	6134.77			Transducer	17.74	31.75	11.78	
R-5	MP2A	383.9	8/26/06 12:01 AM	6134.76			Transducer	17.74	31.74	11.78	
R-5	MP2A	383.9	8/27/06 12:01 AM	6134.75			Transducer	17.76	31.74	11.78	
R-5	MP2A	383.9	8/28/06 12:01 AM	6134.77			Transducer	17.74	31.75	11.78	
R-5	MP2A	383.9	8/29/06 12:01 AM	6134.77			Transducer	17.76	31.75	11.78	
R-5	MP2A	383.9	8/30/06 12:01 AM	6134.79			Transducer	17.76	31.76	11.78	
R-5	MP2A	383.9	8/31/06 12:01 AM	6134.77			Transducer	17.74	31.75	11.78	
R-5	MP2A	383.9	9/1/06 12:01 AM	6134.79			Transducer	17.74	31.76	11.78	
R-5	MP2A	383.9	9/2/06 12:01 AM	6134.79			Transducer	17.74	31.76	11.78	
R-5	MP2A	383.9	9/3/06 12:01 AM	6134.81			Transducer	17.76	31.76	11.78	
R-5	MP2A	383.9	9/4/06 12:01 AM	6134.84			Transducer	17.76	31.78	11.78	
R-5	MP2A	383.9	9/5/06 12:01 AM	6134.83			Transducer	17.76	31.77	11.78	
R-5	MP2A	383.9	9/6/06 12:01 AM	6134.84			Transducer	17.74	31.78	11.78	
R-5	MP2A	383.9	9/7/06 12:01 AM	6134.84			Transducer	17.76	31.78	11.78	
R-5	MP2A	383.9	9/8/06 12:01 AM	6134.83			Transducer	17.74	31.77	11.78	
R-5	MP2A	383.9	9/9/06 12:01 AM	6134.83			Transducer	17.76	31.77	11.78	
R-5	MP2A	383.9	9/10/06 12:01 AM	6134.83			Transducer	17.74	31.77	11.78	
R-5	MP2A	383.9	9/11/06 12:01 AM	6134.84			Transducer	17.76	31.78	11.78	
R-5	MP2A	383.9	9/12/06 12:01 AM	6134.84			Transducer	17.74	31.78	11.78	
R-5	MP2A	383.9	9/13/06 12:01 AM	6134.86			Transducer	17.74	31.79	11.78	
R-5	MP2A	383.9	9/14/06 12:01 AM	6134.84			Transducer	17.76	31.78	11.78	
R-5	MP2A	383.9	9/15/06 12:01 AM	6134.83			Transducer	17.74	31.77	11.78	
R-5	MP2A	383.9	9/16/06 12:01 AM	6134.81			Transducer	17.74	31.76	11.78	
R-5	MP2A	383.9	9/17/06 12:01 AM	6134.84			Transducer	17.74	31.78	11.78	
R-5	MP2A	383.9	9/18/06 12:01 AM	6134.84			Transducer	17.74	31.78	11.78	
R-5	MP2A	383.9	9/19/06 12:01 AM	6134.86			Transducer	17.74	31.79	11.78	
R-5	MP2A	383.9	9/20/06 12:01 AM	6134.84			Transducer	17.76	31.78	11.78	
R-5	MP2A	383.9	9/21/06 12:01 AM	6134.81			Transducer	17.76	31.76	11.78	
R-5	MP2A	383.9	9/22/06 12:01 AM	6134.79			Transducer	17.76	31.76	11.78	
R-5	MP2A	383.9	9/23/06 12:01 AM	6134.79			Transducer	17.76	31.76	11.78	
R-5	MP2A	383.9	9/24/06 12:01 AM	6134.84			Transducer	17.76	31.78	11.78	
R-5	MP2A	383.9	9/25/06 12:01 AM	6134.84			Transducer	17.74	31.78	11.78	
R-5	MP2A	383.9	9/26/06 12:01 AM	6134.86			Transducer	17.76	31.79	11.78	
R-5	MP2A	383.9	9/27/06 12:01 AM	6134.88			Transducer	17.76	31.79	11.78	
R-5	MP2A	383.9	9/28/06 12:01 AM	6134.88			Transducer	17.76	31.79	11.78	

GFI Water Levels (Earliest Measurement of Day), October 1, 2005 - September 30, 2006

Location	Port Name	Port Depth (ft)	Measurement Date/Time	Water Level (ft)	Data Quality Code	Data Quality Reason Code	Method	Temp (C)	Transducer Pressure (psia)	Atmospheric Pressure (psi)	Comments
R-5	MP2A	383.9	9/29/06 12:01 AM	6134.9			Transducer	17.74	31.8	11.78	
R-5	MP2A	383.9	9/30/06 12:01 AM	6134.9			Transducer	17.74	31.8	11.78	
R-5	MP3B	718.6	9/30/05 12:01 AM	5768.39			Transducer	23.42	18.17	11.93	
R-5	MP3B	718.6	10/1/05 12:01 AM	5768.39			Transducer	23.43	18.17	11.93	
R-5	MP3B	718.6	10/2/05 12:01 AM	5768.39			Transducer	23.43	18.17	11.93	
R-5	MP3B	718.6	10/3/05 12:01 AM	5768.39			Transducer	23.43	18.17	11.93	
R-5	MP3B	718.6	10/4/05 12:01 AM	5768.39			Transducer	23.43	18.17	11.93	
R-5	MP3B	718.6	10/5/05 12:01 AM	5768.4			Transducer	23.42	18.17	11.93	
R-5	MP3B	718.6	10/6/05 12:01 AM	5768.39			Transducer	23.43	18.17	11.93	
R-5	MP3B	718.6	10/7/05 12:01 AM	5768.4			Transducer	23.43	18.17	11.93	
R-5	MP3B	718.6	10/8/05 12:01 AM	5768.39			Transducer	23.42	18.17	11.93	
R-5	MP3B	718.6	10/9/05 12:01 AM	5768.39			Transducer	23.43	18.17	11.93	
R-5	MP3B	718.6	10/10/05 12:01 AM	5768.39			Transducer	23.43	18.17	11.93	
R-5	MP3B	718.6	10/11/05 12:01 AM	5768.39			Transducer	23.43	18.17	11.93	
R-5	MP3B	718.6	10/12/05 12:01 AM	5768.39			Transducer	23.43	18.17	11.93	
R-5	MP3B	718.6	10/13/05 12:01 AM	5768.39			Transducer	23.43	18.17	11.93	
R-5	MP3B	718.6	10/14/05 12:01 AM	5768.39			Transducer	23.42	18.17	11.93	
R-5	MP3B	718.6	10/15/05 12:01 AM	5768.39			Transducer	23.43	18.17	11.93	
R-5	MP3B	718.6	10/16/05 12:01 AM	5768.37			Transducer	23.43	18.16	11.93	
R-5	MP3B	718.6	10/17/05 12:01 AM	5768.37			Transducer	23.42	18.16	11.93	
R-5	MP3B	718.6	10/18/05 12:01 AM	5768.37			Transducer	23.42	18.16	11.93	
R-5	MP3B	718.6	10/19/05 12:01 AM	5768.35			Transducer	23.43	18.15	11.93	
R-5	MP3B	718.6	10/20/05 12:01 AM	5768.39			Transducer	23.43	18.17	11.93	
R-5	MP3B	718.6	10/21/05 12:01 AM	5768.37			Transducer	23.43	18.16	11.93	
R-5	MP3B	718.6	10/22/05 12:01 AM	5768.37			Transducer	23.42	18.16	11.93	
R-5	MP3B	718.6	10/23/05 12:01 AM	5768.37			Transducer	23.43	18.16	11.93	
R-5	MP3B	718.6	10/24/05 12:01 AM	5768.37			Transducer	23.42	18.16	11.93	
R-5	MP3B	718.6	10/25/05 12:01 AM	5768.37			Transducer	23.43	18.16	11.93	
R-5	MP3B	718.6	10/26/05 12:01 AM	5768.35			Transducer	23.43	18.15	11.93	
R-5	MP3B	718.6	10/27/05 12:01 AM	5768.39			Transducer	23.42	18.17	11.93	
R-5	MP3B	718.6	10/28/05 12:01 AM	5768.39			Transducer	23.43	18.17	11.93	
R-5	MP3B	718.6	10/29/05 12:01 AM	5768.37			Transducer	23.43	18.16	11.93	
R-5	MP3B	718.6	10/30/05 12:01 AM	5768.35			Transducer	23.42	18.15	11.93	
R-5	MP3B	718.6	10/31/05 12:01 AM	5768.35			Transducer	23.43	18.15	11.93	
R-5	MP3B	718.6	11/1/05 12:01 AM	5768.37			Transducer	23.42	18.16	11.93	
R-5	MP3B	718.6	11/2/05 12:01 AM	5768.35			Transducer	23.43	18.15	11.93	
R-5	MP3B	718.6	11/3/05 12:01 AM	5768.33			Transducer	23.42	18.14	11.93	
R-5	MP3B	718.6	11/4/05 12:01 AM	5768.35			Transducer	23.43	18.15	11.93	
R-5	MP3B	718.6	11/5/05 12:01 AM	5768.35			Transducer	23.43	18.15	11.93	
R-5	MP3B	718.6	11/6/05 12:01 AM	5768.33			Transducer	23.43	18.14	11.93	
R-5	MP3B	718.6	11/7/05 12:01 AM	5768.35			Transducer	23.43	18.15	11.93	
R-5	MP3B	718.6	11/8/05 12:01 AM	5768.35			Transducer	23.43	18.15	11.93	
R-5	MP3B	718.6	11/9/05 12:01 AM	5768.35			Transducer	23.43	18.15	11.93	
R-5	MP3B	718.6	11/10/05 12:01 AM	5768.33			Transducer	23.43	18.14	11.93	
R-5	MP3B	718.6	11/11/05 12:01 AM	5768.35			Transducer	23.42	18.15	11.93	
R-5	MP3B	718.6	11/12/05 12:01 AM	5768.35			Transducer	23.43	18.15	11.93	
R-5	MP3B	718.6	11/13/05 12:01 AM	5768.33			Transducer	23.43	18.14	11.93	
R-5	MP3B	718.6	11/14/05 12:01 AM	5768.33			Transducer	23.43	18.14	11.93	
R-5	MP3B	718.6	11/15/05 12:01 AM	5768.33			Transducer	23.43	18.14	11.93	

GFI Water Levels (Earliest Measurement of Day), October 1, 2005 - September 30, 2006

Location	Port Name	Port Depth (ft)	Measurement Date/Time	Water Level (ft)	Data Quality Code	Data Quality Reason Code	Method	Temp (C)	Transducer Pressure (psia)	Atmospheric Pressure (psi)	Comments
R-5	MP3B	718.6	11/16/05 12:01 AM	5768.33			Transducer	23.42	18.14	11.93	
R-5	MP3B	718.6	11/17/05 12:01 AM	5768.33			Transducer	23.43	18.14	11.93	
R-5	MP3B	718.6	11/18/05 12:01 AM	5768.33			Transducer	23.43	18.14	11.93	
R-5	MP3B	718.6	11/19/05 12:01 AM	5768.32			Transducer	23.42	18.13	11.93	
R-5	MP3B	718.6	11/20/05 12:01 AM	5768.33			Transducer	23.43	18.14	11.93	
R-5	MP3B	718.6	11/21/05 12:01 AM	5768.31			Transducer	23.43	18.13	11.93	
R-5	MP3B	718.6	11/22/05 12:01 AM	5768.33			Transducer	23.43	18.14	11.93	
R-5	MP3B	718.6	11/23/05 12:01 AM	5768.31			Transducer	23.43	18.13	11.93	
R-5	MP3B	718.6	11/24/05 12:01 AM	5768.33			Transducer	23.43	18.14	11.93	
R-5	MP3B	718.6	11/25/05 12:01 AM	5768.33			Transducer	23.43	18.14	11.93	
R-5	MP3B	718.6	11/26/05 12:01 AM	5768.31			Transducer	23.43	18.13	11.93	
R-5	MP3B	718.6	11/27/05 12:01 AM	5768.3			Transducer	23.43	18.13	11.93	
R-5	MP3B	718.6	11/28/05 12:01 AM	5768.31			Transducer	23.43	18.13	11.93	
R-5	MP3B	718.6	11/29/05 12:03 AM	5768.31			Transducer	23.43	18.13	11.93	
R-5	MP3B	718.6	11/30/05 12:01 AM	5768.3			Transducer	23.43	18.13	11.93	
R-5	MP3B	718.6	12/1/05 12:01 AM	5768.32			Transducer	23.42	18.13	11.93	
R-5	MP3B	718.6	12/2/05 12:01 AM	5768.31			Transducer	23.43	18.13	11.93	
R-5	MP3B	718.6	12/3/05 12:01 AM	5768.3			Transducer	23.42	18.13	11.93	
R-5	MP3B	718.6	12/4/05 12:01 AM	5768.3			Transducer	23.43	18.13	11.93	
R-5	MP3B	718.6	12/5/05 12:01 AM	5768.31			Transducer	23.43	18.13	11.93	
R-5	MP3B	718.6	12/6/05 8:38 AM	5768.33			Transducer	23.47	18.14	11.93	
R-5	MP3B	718.6	12/7/05 12:01 AM	5768.3			Transducer	23.42	18.13	11.93	
R-5	MP3B	718.6	12/8/05 8:53 AM	5768.35			Transducer	23.47	18.15	11.93	
R-5	MP3B	718.6	12/9/05 12:13 AM	5768.3			Transducer	23.46	18.13	11.93	
R-5	MP3B	718.6	12/10/05 12:01 AM	5768.3			Transducer	23.42	18.13	11.93	
R-5	MP3B	718.6	12/11/05 12:01 AM	5768.3			Transducer	23.43	18.13	11.93	
R-5	MP3B	718.6	12/12/05 12:01 AM	5768.28			Transducer	23.42	18.12	11.93	
R-5	MP3B	718.6	12/13/05 12:01 AM	5768.28			Transducer	23.43	18.12	11.93	
R-5	MP3B	718.6	12/14/05 12:01 AM	5768.28			Transducer	23.42	18.12	11.93	
R-5	MP3B	718.6	12/15/05 8:42 AM	5768.28			Transducer	23.47	18.12	11.93	
R-5	MP3B	718.6	12/16/05 12:01 AM	5768.28			Transducer	23.42	18.12	11.93	
R-5	MP3B	718.6	12/17/05 12:01 AM	5768.26			Transducer	23.42	18.11	11.93	
R-5	MP3B	718.6	12/18/05 12:01 AM	5768.28			Transducer	23.43	18.12	11.93	
R-5	MP3B	718.6	12/19/05 12:01 AM	5768.3			Transducer	23.43	18.13	11.93	
R-5	MP3B	718.6	12/20/05 12:01 AM	5768.26			Transducer	23.42	18.11	11.93	
R-5	MP3B	718.6	12/21/05 12:01 AM	5768.28			Transducer	23.43	18.12	11.93	
R-5	MP3B	718.6	12/22/05 12:01 AM	5768.26			Transducer	23.43	18.11	11.93	
R-5	MP3B	718.6	12/23/05 12:01 AM	5768.26			Transducer	23.43	18.11	11.93	
R-5	MP3B	718.6	12/24/05 12:01 AM	5768.26			Transducer	23.42	18.11	11.93	
R-5	MP3B	718.6	12/25/05 12:01 AM	5768.24			Transducer	23.43	18.1	11.93	
R-5	MP3B	718.6	12/26/05 12:01 AM	5768.24			Transducer	23.43	18.1	11.93	
R-5	MP3B	718.6	12/27/05 12:01 AM	5768.24			Transducer	23.43	18.1	11.93	
R-5	MP3B	718.6	12/28/05 12:01 AM	5768.24			Transducer	23.43	18.1	11.93	
R-5	MP3B	718.6	12/29/05 12:01 AM	5768.24			Transducer	23.43	18.1	11.93	
R-5	MP3B	718.6	12/30/05 12:01 AM	5768.25			Transducer	23.42	18.1	11.93	
R-5	MP3B	718.6	12/31/05 12:01 AM	5768.23			Transducer	23.43	18.1	11.93	
R-5	MP3B	718.6	1/1/06 12:01 AM	5768.23			Transducer	23.42	18.1	11.93	
R-5	MP3B	718.6	1/2/06 12:01 AM	5768.24			Transducer	23.43	18.1	11.93	
R-5	MP3B	718.6	1/3/06 12:01 AM	5768.23			Transducer	23.42	18.1	11.93	

GFI Water Levels (Earliest Measurement of Day), October 1, 2005 - September 30, 2006

Location	Port Name	Port Depth (ft)	Measurement Date/Time	Water Level (ft)	Data Quality Code	Data Quality Reason Code	Method	Temp (C)	Transducer Pressure (psia)	Atmospheric Pressure (psi)	Comments
R-5	MP3B	718.6	1/4/06 12:01 AM	5768.24			Transducer	23.43	18.1	11.93	
R-5	MP3B	718.6	1/5/06 12:01 AM	5768.24			Transducer	23.43	18.1	11.93	
R-5	MP3B	718.6	1/6/06 12:01 AM	5768.24			Transducer	23.43	18.1	11.93	
R-5	MP3B	718.6	1/7/06 12:01 AM	5768.23			Transducer	23.42	18.1	11.93	
R-5	MP3B	718.6	1/8/06 12:01 AM	5768.21			Transducer	23.43	18.09	11.93	
R-5	MP3B	718.6	1/9/06 12:01 AM	5768.23			Transducer	23.43	18.1	11.93	
R-5	MP3B	718.6	1/10/06 12:01 AM	5768.21			Transducer	23.43	18.09	11.93	
R-5	MP3B	718.6	1/11/06 12:01 AM	5768.21			Transducer	23.42	18.09	11.93	
R-5	MP3B	718.6	1/12/06 12:01 AM	5768.21			Transducer	23.42	18.09	11.93	
R-5	MP3B	718.6	1/13/06 12:01 AM	5768.19			Transducer	23.42	18.08	11.93	
R-5	MP3B	718.6	1/14/06 12:01 AM	5768.17			Transducer	23.43	18.07	11.93	
R-5	MP3B	718.6	1/15/06 12:01 AM	5768.21			Transducer	23.43	18.09	11.93	
R-5	MP3B	718.6	1/16/06 12:01 AM	5768.19			Transducer	23.42	18.08	11.93	
R-5	MP3B	718.6	1/17/06 12:01 AM	5768.19			Transducer	23.42	18.08	11.93	
R-5	MP3B	718.6	1/18/06 12:01 AM	5768.19			Transducer	23.42	18.08	11.93	
R-5	MP3B	718.6	1/19/06 12:01 AM	5768.19			Transducer	23.42	18.08	11.93	
R-5	MP3B	718.6	1/20/06 12:01 AM	5768.19			Transducer	23.42	18.08	11.93	
R-5	MP3B	718.6	1/21/06 12:02 AM	5768.19			Transducer	23.43	18.08	11.93	
R-5	MP3B	718.6	1/22/06 12:04 AM	5768.17			Transducer	23.44	18.07	11.93	
R-5	MP3B	718.6	1/23/06 12:01 AM	5768.17			Transducer	23.43	18.07	11.93	
R-5	MP3B	718.6	1/24/06 12:01 AM	5768.19			Transducer	23.43	18.08	11.93	
R-5	MP3B	718.6	1/25/06 12:01 AM	5768.19			Transducer	23.42	18.08	11.93	
R-5	MP3B	718.6	1/26/06 12:01 AM	5768.19			Transducer	23.43	18.08	11.93	
R-5	MP3B	718.6	1/27/06 12:01 AM	5768.17			Transducer	23.43	18.07	11.93	
R-5	MP3B	718.6	1/28/06 12:01 AM	5768.16			Transducer	23.43	18.07	11.93	
R-5	MP3B	718.6	1/29/06 12:01 AM	5768.17			Transducer	23.43	18.07	11.93	
R-5	MP3B	718.6	1/30/06 12:01 AM	5768.16			Transducer	23.42	18.07	11.93	
R-5	MP3B	718.6	1/31/06 12:01 AM	5768.16			Transducer	23.43	18.07	11.93	
R-5	MP3B	718.6	2/1/06 12:01 AM	5768.14			Transducer	23.43	18.06	11.93	
R-5	MP3B	718.6	2/2/06 12:01 AM	5768.14			Transducer	23.43	18.06	11.93	
R-5	MP3B	718.6	2/3/06 12:01 AM	5768.14			Transducer	23.43	18.06	11.93	
R-5	MP3B	718.6	2/4/06 12:01 AM	5768.14			Transducer	23.43	18.06	11.93	
R-5	MP3B	718.6	2/5/06 12:01 AM	5768.12			Transducer	23.43	18.05	11.93	
R-5	MP3B	718.6	2/6/06 12:01 AM	5768.12			Transducer	23.43	18.05	11.93	
R-5	MP3B	718.6	2/7/06 12:23 AM	5768.12			Transducer	23.43	18.05	11.93	
R-5	MP3B	718.6	2/8/06 12:23 AM	5768.14			Transducer	23.43	18.06	11.93	
R-5	MP3B	718.6	2/9/06 12:23 AM	5768.12			Transducer	23.43	18.05	11.93	
R-5	MP3B	718.6	2/10/06 12:23 AM	5768.12			Transducer	23.43	18.05	11.93	
R-5	MP3B	718.6	2/11/06 12:23 AM	5768.12			Transducer	23.43	18.05	11.93	
R-5	MP3B	718.6	2/12/06 12:40 AM	5768.14			Transducer	23.46	18.06	11.93	
R-5	MP3B	718.6	2/13/06 12:23 AM	5768.12			Transducer	23.43	18.05	11.93	
R-5	MP3B	718.6	2/14/06 12:23 AM	5768.1			Transducer	23.43	18.04	11.93	
R-5	MP3B	718.6	2/15/06 12:23 AM	5768.08			Transducer	23.43	18.03	11.93	
R-5	MP3B	718.6	2/16/06 12:23 AM	5768.1			Transducer	23.42	18.04	11.93	
R-5	MP3B	718.6	2/17/06 12:23 AM	5768.12			Transducer	23.42	18.05	11.93	
R-5	MP3B	718.6	2/18/06 12:23 AM	5768.1			Transducer	23.43	18.04	11.93	
R-5	MP3B	718.6	2/19/06 12:23 AM	5768.1			Transducer	23.43	18.04	11.93	
R-5	MP3B	718.6	2/20/06 12:23 AM	5768.1			Transducer	23.43	18.04	11.93	
R-5	MP3B	718.6	2/21/06 12:23 AM	5768.1			Transducer	23.43	18.04	11.93	

GFI Water Levels (Earliest Measurement of Day), October 1, 2005 - September 30, 2006

Location	Port Name	Port Depth (ft)	Measurement Date/Time	Water Level (ft)	Data Quality Code	Data Quality Reason Code	Method	Temp (C)	Transducer Pressure (psia)	Atmospheric Pressure (psi)	Comments
R-5	MP3B	718.6	2/22/06 12:23 AM	5768.09			Transducer	23.42	18.03	11.93	
R-5	MP3B	718.6	2/23/06 12:23 AM	5768.1			Transducer	23.43	18.04	11.93	
R-5	MP3B	718.6	2/24/06 12:23 AM	5768.07			Transducer	23.43	18.03	11.93	
R-5	MP3B	718.6	2/25/06 12:23 AM	5768.08			Transducer	23.43	18.03	11.93	
R-5	MP3B	718.6	2/26/06 12:23 AM	5768.09			Transducer	23.42	18.03	11.93	
R-5	MP3B	718.6	2/27/06 12:23 AM	5768.08			Transducer	23.43	18.03	11.93	
R-5	MP3B	718.6	2/28/06 12:23 AM	5768.07			Transducer	23.43	18.03	11.93	
R-5	MP3B	718.6	3/1/06 12:23 AM	5768.09			Transducer	23.42	18.03	11.93	
R-5	MP3B	718.6	3/2/06 12:23 AM	5768.08			Transducer	23.43	18.03	11.93	
R-5	MP3B	718.6	3/3/06 12:23 AM	5768.07			Transducer	23.43	18.03	11.93	
R-5	MP3B	718.6	3/4/06 12:23 AM	5768.07			Transducer	23.43	18.03	11.93	
R-5	MP3B	718.6	3/5/06 12:23 AM	5768.07			Transducer	23.42	18.03	11.93	
R-5	MP3B	718.6	3/6/06 12:23 AM	5768.07			Transducer	23.43	18.03	11.93	
R-5	MP3B	718.6	3/7/06 12:23 AM	5768.05			Transducer	23.43	18.02	11.93	
R-5	MP3B	718.6	3/8/06 12:23 AM	5768.05			Transducer	23.42	18.02	11.93	
R-5	MP3B	718.6	3/9/06 12:23 AM	5768.05			Transducer	23.42	18.02	11.93	
R-5	MP3B	718.6	3/10/06 12:23 AM	5768.05			Transducer	23.43	18.02	11.93	
R-5	MP3B	718.6	3/11/06 12:23 AM	5768.05			Transducer	23.43	18.02	11.93	
R-5	MP3B	718.6	3/12/06 12:23 AM	5768.05			Transducer	23.42	18.02	11.93	
R-5	MP3B	718.6	3/13/06 12:23 AM	5768.05			Transducer	23.42	18.02	11.93	
R-5	MP3B	718.6	3/14/06 12:23 AM	5768.05			Transducer	23.43	18.02	11.93	
R-5	MP3B	718.6	3/15/06 12:23 AM	5768.05			Transducer	23.42	18.02	11.93	
R-5	MP3B	718.6	3/16/06 12:23 AM	5768.05			Transducer	23.43	18.02	11.93	
R-5	MP3B	718.6	3/17/06 12:23 AM	5768.05			Transducer	23.42	18.02	11.93	
R-5	MP3B	718.6	3/18/06 12:23 AM	5768.03			Transducer	23.43	18.01	11.93	
R-5	MP3B	718.6	3/19/06 12:23 AM	5768.05			Transducer	23.43	18.02	11.93	
R-5	MP3B	718.6	3/20/06 12:23 AM	5768.03			Transducer	23.43	18.01	11.93	
R-5	MP3B	718.6	3/21/06 12:23 AM	5768.05			Transducer	23.42	18.02	11.93	
R-5	MP3B	718.6	3/22/06 12:23 AM	5768.05			Transducer	23.42	18.02	11.93	
R-5	MP3B	718.6	3/23/06 12:23 AM	5768.05			Transducer	23.42	18.02	11.93	
R-5	MP3B	718.6	3/24/06 12:23 AM	5768.03			Transducer	23.43	18.01	11.93	
R-5	MP3B	718.6	3/25/06 12:23 AM	5768.03			Transducer	23.42	18.01	11.93	
R-5	MP3B	718.6	3/26/06 12:23 AM	5768.01			Transducer	23.42	18	11.93	
R-5	MP3B	718.6	3/27/06 12:23 AM	5768.01			Transducer	23.42	18	11.93	
R-5	MP3B	718.6	3/28/06 12:23 AM	5768.03			Transducer	23.43	18.01	11.93	
R-5	MP3B	718.6	3/29/06 12:23 AM	5768.01			Transducer	23.43	18	11.93	
R-5	MP3B	718.6	3/30/06 12:23 AM	5768			Transducer	23.43	18	11.93	
R-5	MP3B	718.6	3/31/06 12:23 AM	5768.01			Transducer	23.43	18	11.93	
R-5	MP3B	718.6	4/1/06 12:23 AM	5768.01			Transducer	23.43	18	11.93	
R-5	MP3B	718.6	4/2/06 12:23 AM	5768.01			Transducer	23.42	18	11.93	
R-5	MP3B	718.6	4/3/06 12:23 AM	5768			Transducer	23.42	18	11.93	
R-5	MP3B	718.6	4/4/06 12:23 AM	5768.01			Transducer	23.43	18	11.93	
R-5	MP3B	718.6	4/5/06 12:23 AM	5768			Transducer	23.43	18	11.93	
R-5	MP3B	718.6	4/6/06 12:23 AM	5768.01			Transducer	23.43	18	11.93	
R-5	MP3B	718.6	4/7/06 12:23 AM	5768.01			Transducer	23.43	18	11.93	
R-5	MP3B	718.6	4/8/06 12:23 AM	5768.01			Transducer	23.43	18	11.93	
R-5	MP3B	718.6	4/9/06 12:23 AM	5768			Transducer	23.43	18	11.93	
R-5	MP3B	718.6	4/10/06 12:23 AM	5767.98			Transducer	23.43	17.99	11.93	
R-5	MP3B	718.6	4/11/06 12:23 AM	5767.98			Transducer	23.43	17.99	11.93	

GFI Water Levels (Earliest Measurement of Day), October 1, 2005 - September 30, 2006

Location	Port Name	Port Depth (ft)	Measurement Date/Time	Water Level (ft)	Data Quality Code	Data Quality Reason Code	Method	Temp (C)	Transducer Pressure (psia)	Atmospheric Pressure (psi)	Comments
R-5	MP3B	718.6	4/12/06 12:23 AM	5768			Transducer	23.43	18	11.93	
R-5	MP3B	718.6	4/13/06 12:23 AM	5768			Transducer	23.43	18	11.93	
R-5	MP3B	718.6	4/14/06 12:23 AM	5768			Transducer	23.43	18	11.93	
R-5	MP3B	718.6	4/15/06 12:23 AM	5767.98			Transducer	23.43	17.99	11.93	
R-5	MP3B	718.6	4/16/06 12:23 AM	5768			Transducer	23.43	18	11.93	
R-5	MP3B	718.6	4/17/06 12:23 AM	5768			Transducer	23.43	18	11.93	
R-5	MP3B	718.6	4/18/06 12:23 AM	5767.96			Transducer	23.42	17.98	11.93	
R-5	MP3B	718.6	4/19/06 12:23 AM	5767.98			Transducer	23.43	17.99	11.93	
R-5	MP3B	718.6	4/20/06 12:23 AM	5767.96			Transducer	23.43	17.98	11.93	
R-5	MP3B	718.6	4/21/06 12:23 AM	5767.96			Transducer	23.42	17.98	11.93	
R-5	MP3B	718.6	4/22/06 12:23 AM	5767.98			Transducer	23.43	17.99	11.93	
R-5	MP3B	718.6	4/23/06 12:23 AM	5767.94			Transducer	23.43	17.97	11.93	
R-5	MP3B	718.6	4/24/06 12:23 AM	5767.94			Transducer	23.42	17.97	11.93	
R-5	MP3B	718.6	4/25/06 12:23 AM	5767.94			Transducer	23.43	17.97	11.93	
R-5	MP3B	718.6	4/26/06 12:23 AM	5767.94			Transducer	23.43	17.97	11.93	
R-5	MP3B	718.6	4/27/06 12:23 AM	5767.94			Transducer	23.43	17.97	11.93	
R-5	MP3B	718.6	4/28/06 12:23 AM	5767.94			Transducer	23.43	17.97	11.93	
R-5	MP3B	718.6	4/29/06 12:23 AM	5767.94			Transducer	23.43	17.97	11.93	
R-5	MP3B	718.6	4/30/06 12:23 AM	5767.93			Transducer	23.43	17.97	11.93	
R-5	MP3B	718.6	5/1/06 12:23 AM	5767.93			Transducer	23.43	17.97	11.93	
R-5	MP3B	718.6	5/2/06 12:23 AM	5767.93			Transducer	23.43	17.97	11.93	
R-5	MP3B	718.6	5/3/06 12:23 AM	5767.91			Transducer	23.42	17.96	11.93	
R-5	MP3B	718.6	5/4/06 12:23 AM	5767.91			Transducer	23.42	17.96	11.93	
R-5	MP3B	718.6	5/5/06 12:23 AM	5767.93			Transducer	23.43	17.97	11.93	
R-5	MP3B	718.6	5/6/06 12:23 AM	5767.91			Transducer	23.43	17.96	11.93	
R-5	MP3B	718.6	5/7/06 12:23 AM	5767.91			Transducer	23.43	17.96	11.93	
R-5	MP3B	718.6	5/8/06 12:23 AM	5767.93			Transducer	23.43	17.97	11.93	
R-5	MP3B	718.6	5/9/06 12:23 AM	5767.91			Transducer	23.43	17.96	11.93	
R-5	MP3B	718.6	5/10/06 12:23 AM	5767.89			Transducer	23.42	17.95	11.93	
R-5	MP3B	718.6	5/11/06 12:23 AM	5767.89			Transducer	23.42	17.95	11.93	
R-5	MP3B	718.6	5/12/06 12:23 AM	5767.89			Transducer	23.42	17.95	11.93	
R-5	MP3B	718.6	5/13/06 12:23 AM	5767.87			Transducer	23.42	17.94	11.93	
R-5	MP3B	718.6	5/14/06 12:23 AM	5767.89			Transducer	23.42	17.95	11.93	
R-5	MP3B	718.6	5/15/06 12:23 AM	5767.89			Transducer	23.43	17.95	11.93	
R-5	MP3B	718.6	5/16/06 12:23 AM	5767.87			Transducer	23.42	17.94	11.93	
R-5	MP3B	718.6	5/17/06 12:23 AM	5767.87			Transducer	23.42	17.94	11.93	
R-5	MP3B	718.6	5/18/06 12:23 AM	5767.87			Transducer	23.42	17.94	11.93	
R-5	MP3B	718.6	5/19/06 12:23 AM	5767.86			Transducer	23.42	17.93	11.93	
R-5	MP3B	718.6	5/20/06 12:23 AM	5767.85			Transducer	23.43	17.93	11.93	
R-5	MP3B	718.6	5/21/06 12:23 AM	5767.85			Transducer	23.43	17.93	11.93	
R-5	MP3B	718.6	5/22/06 12:23 AM	5767.87			Transducer	23.42	17.94	11.93	
R-5	MP3B	718.6	5/23/06 12:23 AM	5767.84			Transducer	23.43	17.93	11.93	
R-5	MP3B	718.6	5/24/06 12:23 AM	5767.85			Transducer	23.43	17.93	11.93	
R-5	MP3B	718.6	5/25/06 12:00 AM	5767.86			Transducer	23.42	17.93	11.93	
R-5	MP3B	718.6	5/26/06 12:00 AM	5767.85			Transducer	23.43	17.93	11.93	
R-5	MP3B	718.6	5/27/06 12:00 AM	5767.84			Transducer	23.42	17.93	11.93	
R-5	MP3B	718.6	5/28/06 12:00 AM	5767.84			Transducer	23.42	17.93	11.93	
R-5	MP3B	718.6	5/29/06 12:00 AM	5767.84			Transducer	23.42	17.93	11.93	
R-5	MP3B	718.6	5/30/06 12:00 AM	5767.84			Transducer	23.42	17.93	11.93	

GFI Water Levels (Earliest Measurement of Day), October 1, 2005 - September 30, 2006

Location	Port Name	Port Depth (ft)	Measurement Date/Time	Water Level (ft)	Data Quality Code	Data Quality Reason Code	Method	Temp (C)	Transducer Pressure (psia)	Atmospheric Pressure (psi)	Comments
R-5	MP3B	718.6	5/31/06 12:00 AM	5767.85			Transducer	23.43	17.93	11.93	
R-5	MP3B	718.6	6/1/06 12:00 AM	5767.85			Transducer	23.43	17.93	11.93	
R-5	MP3B	718.6	6/2/06 12:00 AM	5767.85			Transducer	23.43	17.93	11.93	
R-5	MP3B	718.6	6/3/06 12:00 AM	5767.84			Transducer	23.43	17.93	11.93	
R-5	MP3B	718.6	6/4/06 12:00 AM	5767.82			Transducer	23.43	17.92	11.93	
R-5	MP3B	718.6	6/5/06 12:00 AM	5767.82			Transducer	23.43	17.92	11.93	
R-5	MP3B	718.6	6/6/06 12:00 AM	5767.82			Transducer	23.43	17.92	11.93	
R-5	MP3B	718.6	6/7/06 12:01 AM	5767.82			Transducer	23.43	17.92	11.93	
R-5	MP3B	718.6	6/8/06 12:01 AM	5767.82			Transducer	23.43	17.92	11.93	
R-5	MP3B	718.6	6/9/06 12:01 AM	5767.82			Transducer	23.43	17.92	11.93	
R-5	MP3B	718.6	6/10/06 12:01 AM	5767.82			Transducer	23.43	17.92	11.93	
R-5	MP3B	718.6	6/11/06 12:01 AM	5767.82			Transducer	23.43	17.92	11.93	
R-5	MP3B	718.6	6/12/06 12:01 AM	5767.82			Transducer	23.43	17.92	11.93	
R-5	MP3B	718.6	6/13/06 12:01 AM	5767.84			Transducer	23.43	17.93	11.93	
R-5	MP3B	718.6	6/14/06 12:01 AM	5767.8			Transducer	23.43	17.91	11.93	
R-5	MP3B	718.6	6/15/06 12:01 AM	5767.8			Transducer	23.43	17.91	11.93	
R-5	MP3B	718.6	6/16/06 12:01 AM	5767.8			Transducer	23.43	17.91	11.93	
R-5	MP3B	718.6	6/17/06 12:01 AM	5767.8			Transducer	23.43	17.91	11.93	
R-5	MP3B	718.6	6/18/06 12:01 AM	5767.82			Transducer	23.43	17.92	11.93	
R-5	MP3B	718.6	6/19/06 12:01 AM	5767.8			Transducer	23.43	17.91	11.93	
R-5	MP3B	718.6	6/20/06 12:01 AM	5767.82			Transducer	23.43	17.92	11.93	
R-5	MP3B	718.6	6/21/06 12:01 AM	5767.82			Transducer	23.43	17.92	11.93	
R-5	MP3B	718.6	6/22/06 12:01 AM	5767.82			Transducer	23.43	17.92	11.93	
R-5	MP3B	718.6	6/23/06 12:01 AM	5767.82			Transducer	23.43	17.92	11.93	
R-5	MP3B	718.6	6/24/06 12:01 AM	5767.8			Transducer	23.43	17.91	11.93	
R-5	MP3B	718.6	6/25/06 12:01 AM	5767.82			Transducer	23.43	17.92	11.93	
R-5	MP3B	718.6	6/26/06 12:01 AM	5767.78			Transducer	23.43	17.9	11.93	
R-5	MP3B	718.6	6/27/06 12:01 AM	5767.8			Transducer	23.43	17.91	11.93	
R-5	MP3B	718.6	6/28/06 12:01 AM	5767.8			Transducer	23.43	17.91	11.93	
R-5	MP3B	718.6	6/29/06 12:01 AM	5767.78			Transducer	23.43	17.9	11.93	
R-5	MP3B	718.6	6/30/06 12:01 AM	5767.78			Transducer	23.43	17.9	11.93	
R-5	MP3B	718.6	7/1/06 12:01 AM	5767.78			Transducer	23.43	17.9	11.93	
R-5	MP3B	718.6	7/2/06 12:01 AM	5767.78			Transducer	23.43	17.9	11.93	
R-5	MP3B	718.6	7/3/06 12:01 AM	5767.78			Transducer	23.43	17.9	11.93	
R-5	MP3B	718.6	7/4/06 12:01 AM	5767.78			Transducer	23.43	17.9	11.93	
R-5	MP3B	718.6	7/5/06 12:01 AM	5767.78			Transducer	23.43	17.9	11.93	
R-5	MP3B	718.6	7/6/06 12:01 AM	5767.77			Transducer	23.43	17.9	11.93	
R-5	MP3B	718.6	7/7/06 12:01 AM	5767.77			Transducer	23.43	17.9	11.93	
R-5	MP3B	718.6	7/8/06 12:01 AM	5767.77			Transducer	23.43	17.9	11.93	
R-5	MP3B	718.6	7/9/06 12:01 AM	5767.77			Transducer	23.43	17.9	11.93	
R-5	MP3B	718.6	7/10/06 12:01 AM	5767.78			Transducer	23.43	17.9	11.93	
R-5	MP3B	718.6	7/11/06 12:01 AM	5767.78			Transducer	23.43	17.9	11.93	
R-5	MP3B	718.6	7/12/06 12:01 AM	5767.77			Transducer	23.43	17.9	11.93	
R-5	MP3B	718.6	7/13/06 12:01 AM	5767.77			Transducer	23.43	17.9	11.93	
R-5	MP3B	718.6	7/14/06 12:01 AM	5767.77			Transducer	23.43	17.9	11.93	
R-5	MP3B	718.6	7/15/06 12:01 AM	5767.75			Transducer	23.43	17.89	11.93	
R-5	MP3B	718.6	7/16/06 12:01 AM	5767.77			Transducer	23.42	17.9	11.93	
R-5	MP3B	718.6	7/17/06 12:01 AM	5767.75			Transducer	23.43	17.89	11.93	
R-5	MP3B	718.6	7/18/06 12:01 AM	5767.77			Transducer	23.43	17.9	11.93	

GFI Water Levels (Earliest Measurement of Day), October 1, 2005 - September 30, 2006

Location	Port Name	Port Depth (ft)	Measurement Date/Time	Water Level (ft)	Data Quality Code	Data Quality Reason Code	Method	Temp (C)	Transducer Pressure (psia)	Atmospheric Pressure (psi)	Comments
R-5	MP3B	718.6	7/19/06 12:01 AM	5767.75			Transducer	23.43	17.89	11.93	
R-5	MP3B	718.6	7/20/06 12:01 AM	5767.75			Transducer	23.43	17.89	11.93	
R-5	MP3B	718.6	7/21/06 12:01 AM	5767.73			Transducer	23.43	17.88	11.93	
R-5	MP3B	718.6	7/22/06 12:01 AM	5767.75			Transducer	23.43	17.89	11.93	
R-5	MP3B	718.6	7/23/06 12:01 AM	5767.75			Transducer	23.43	17.89	11.93	
R-5	MP3B	718.6	7/24/06 12:01 AM	5767.73			Transducer	23.43	17.88	11.93	
R-5	MP3B	718.6	7/25/06 3:00 PM	5767.59			Transducer	0	17.82	11.93	3b Po sample
R-5	MP3B	718.6	7/26/06 8:00 AM	5767.64			Transducer	0	17.84	11.93	3b Po sampling start
R-5	MP3B	718.6	7/27/06 12:00 PM	5767.68			Transducer	0	17.86	11.93	3b Po sampling start
R-5	MP3B	718.6	8/23/06 10:00 AM	5767.75			Transducer	0	17.89	11.93	3b Po install XDs
R-5	MP3B	718.6	8/24/06 12:01 AM	5767.77			Transducer	22.88	17.9	11.93	
R-5	MP3B	718.6	8/25/06 12:01 AM	5767.77			Transducer	22.88	17.9	11.93	
R-5	MP3B	718.6	8/26/06 12:01 AM	5767.75			Transducer	22.86	17.89	11.93	
R-5	MP3B	718.6	8/27/06 12:01 AM	5767.75			Transducer	22.88	17.89	11.93	
R-5	MP3B	718.6	8/28/06 12:01 AM	5767.77			Transducer	22.88	17.9	11.93	
R-5	MP3B	718.6	8/29/06 12:01 AM	5767.77			Transducer	22.88	17.9	11.93	
R-5	MP3B	718.6	8/30/06 12:01 AM	5767.75			Transducer	22.88	17.89	11.93	
R-5	MP3B	718.6	8/31/06 12:01 AM	5767.75			Transducer	22.88	17.89	11.93	
R-5	MP3B	718.6	9/1/06 12:01 AM	5767.79			Transducer	22.88	17.91	11.93	
R-5	MP3B	718.6	9/2/06 12:01 AM	5767.77			Transducer	22.88	17.9	11.93	
R-5	MP3B	718.6	9/3/06 12:01 AM	5767.77			Transducer	22.88	17.9	11.93	
R-5	MP3B	718.6	9/4/06 12:01 AM	5767.77			Transducer	22.88	17.9	11.93	
R-5	MP3B	718.6	9/5/06 12:01 AM	5767.77			Transducer	22.88	17.9	11.93	
R-5	MP3B	718.6	9/6/06 12:01 AM	5767.75			Transducer	22.88	17.89	11.93	
R-5	MP3B	718.6	9/7/06 12:01 AM	5767.74			Transducer	22.86	17.88	11.93	
R-5	MP3B	718.6	9/8/06 12:01 AM	5767.75			Transducer	22.86	17.89	11.93	
R-5	MP3B	718.6	9/9/06 12:01 AM	5767.77			Transducer	22.86	17.9	11.93	
R-5	MP3B	718.6	9/10/06 12:01 AM	5767.77			Transducer	22.86	17.9	11.93	
R-5	MP3B	718.6	9/11/06 12:01 AM	5767.75			Transducer	22.86	17.89	11.93	
R-5	MP3B	718.6	9/12/06 12:01 AM	5767.77			Transducer	22.86	17.9	11.93	
R-5	MP3B	718.6	9/13/06 12:01 AM	5767.77			Transducer	22.88	17.9	11.93	
R-5	MP3B	718.6	9/14/06 12:01 AM	5767.77			Transducer	22.88	17.9	11.93	
R-5	MP3B	718.6	9/15/06 12:01 AM	5767.77			Transducer	22.88	17.9	11.93	
R-5	MP3B	718.6	9/16/06 12:01 AM	5767.77			Transducer	22.86	17.9	11.93	
R-5	MP3B	718.6	9/17/06 12:01 AM	5767.77			Transducer	22.88	17.9	11.93	
R-5	MP3B	718.6	9/18/06 12:01 AM	5767.77			Transducer	22.88	17.9	11.93	
R-5	MP3B	718.6	9/19/06 12:01 AM	5767.77			Transducer	22.86	17.9	11.93	
R-5	MP3B	718.6	9/20/06 12:01 AM	5767.77			Transducer	22.86	17.9	11.93	
R-5	MP3B	718.6	9/21/06 12:01 AM	5767.75			Transducer	22.86	17.89	11.93	
R-5	MP3B	718.6	9/22/06 12:01 AM	5767.77			Transducer	22.88	17.9	11.93	
R-5	MP3B	718.6	9/23/06 12:01 AM	5767.77			Transducer	22.88	17.9	11.93	
R-5	MP3B	718.6	9/24/06 12:01 AM	5767.77			Transducer	22.88	17.9	11.93	
R-5	MP3B	718.6	9/25/06 12:01 AM	5767.74			Transducer	22.88	17.88	11.93	
R-5	MP3B	718.6	9/26/06 12:01 AM	5767.74			Transducer	22.86	17.88	11.93	
R-5	MP3B	718.6	9/27/06 12:01 AM	5767.75			Transducer	22.86	17.89	11.93	
R-5	MP3B	718.6	9/28/06 12:01 AM	5767.75			Transducer	22.86	17.89	11.93	
R-5	MP3B	718.6	9/29/06 12:01 AM	5767.75			Transducer	22.88	17.89	11.93	
R-5	MP3B	718.6	9/30/06 12:01 AM	5767.74			Transducer	22.86	17.88	11.93	
R-5	MP4A	860.9	9/30/05 12:01 AM	5752.97			Transducer	25.17	73.16	11.93	

GFI Water Levels (Earliest Measurement of Day), October 1, 2005 - September 30, 2006

Location	Port Name	Port Depth (ft)	Measurement Date/Time	Water Level (ft)	Data Quality Code	Data Quality Reason Code	Method	Temp (C)	Transducer Pressure (psia)	Atmospheric Pressure (psi)	Comments
R-5	MP4A	860.9	10/1/05 12:01 AM	5753.17			Transducer	25.17	73.24	11.93	
R-5	MP4A	860.9	10/2/05 12:01 AM	5752.31			Transducer	25.17	72.87	11.93	
R-5	MP4A	860.9	10/3/05 12:01 AM	5752.24			Transducer	25.17	72.84	11.93	
R-5	MP4A	860.9	10/4/05 12:01 AM	5752.6			Transducer	25.17	73	11.93	
R-5	MP4A	860.9	10/5/05 12:01 AM	5753.08			Transducer	25.17	73.21	11.93	
R-5	MP4A	860.9	10/6/05 12:01 AM	5752.75			Transducer	25.17	73.06	11.93	
R-5	MP4A	860.9	10/7/05 12:01 AM	5752.6			Transducer	25.17	73	11.93	
R-5	MP4A	860.9	10/8/05 12:01 AM	5752.53			Transducer	25.17	72.97	11.93	
R-5	MP4A	860.9	10/9/05 12:01 AM	5752.24			Transducer	25.17	72.84	11.93	
R-5	MP4A	860.9	10/10/05 12:01 AM	5752.13			Transducer	25.17	72.79	11.93	
R-5	MP4A	860.9	10/11/05 12:01 AM	5752.66			Transducer	25.17	73.02	11.93	
R-5	MP4A	860.9	10/12/05 12:01 AM	5752.9			Transducer	25.17	73.13	11.93	
R-5	MP4A	860.9	10/13/05 12:01 AM	5752.59			Transducer	25.16	72.99	11.93	
R-5	MP4A	860.9	10/14/05 12:01 AM	5752.41			Transducer	25.17	72.92	11.93	
R-5	MP4A	860.9	10/15/05 12:01 AM	5752.13			Transducer	25.17	72.79	11.93	
R-5	MP4A	860.9	10/16/05 12:01 AM	5752.27			Transducer	25.17	72.85	11.93	
R-5	MP4A	860.9	10/17/05 12:01 AM	5752.25			Transducer	25.17	72.85	11.93	
R-5	MP4A	860.9	10/18/05 12:01 AM	5751.95			Transducer	25.17	72.72	11.93	
R-5	MP4A	860.9	10/19/05 12:01 AM	5752.13			Transducer	25.17	72.79	11.93	
R-5	MP4A	860.9	10/20/05 12:01 AM	5752.5			Transducer	25.17	72.95	11.93	
R-5	MP4A	860.9	10/21/05 12:01 AM	5752.76			Transducer	25.17	73.07	11.93	
R-5	MP4A	860.9	10/22/05 12:01 AM	5752.9			Transducer	25.17	73.13	11.93	
R-5	MP4A	860.9	10/23/05 12:01 AM	5752.96			Transducer	25.16	73.15	11.93	
R-5	MP4A	860.9	10/24/05 12:01 AM	5752.45			Transducer	25.17	72.93	11.93	
R-5	MP4A	860.9	10/25/05 12:01 AM	5752.83			Transducer	25.17	73.1	11.93	
R-5	MP4A	860.9	10/26/05 12:01 AM	5752.76			Transducer	25.17	73.07	11.93	
R-5	MP4A	860.9	10/27/05 12:01 AM	5752.41			Transducer	25.17	72.92	11.93	
R-5	MP4A	860.9	10/28/05 12:01 AM	5752.08			Transducer	25.17	72.77	11.93	
R-5	MP4A	860.9	10/29/05 12:01 AM	5751.95			Transducer	25.17	72.72	11.93	
R-5	MP4A	860.9	10/30/05 12:01 AM	5751.81			Transducer	25.17	72.66	11.93	
R-5	MP4A	860.9	10/31/05 12:01 AM	5751.83			Transducer	25.17	72.66	11.93	
R-5	MP4A	860.9	11/1/05 12:01 AM	5751.85			Transducer	25.17	72.67	11.93	
R-5	MP4A	860.9	11/2/05 12:01 AM	5752			Transducer	25.18	72.74	11.93	
R-5	MP4A	860.9	11/3/05 12:01 AM	5751.36			Transducer	25.17	72.46	11.93	
R-5	MP4A	860.9	11/4/05 12:01 AM	5751.44			Transducer	25.17	72.5	11.93	
R-5	MP4A	860.9	11/5/05 12:01 AM	5751.43			Transducer	25.17	72.49	11.93	
R-5	MP4A	860.9	11/6/05 12:01 AM	5751.2			Transducer	25.17	72.39	11.93	
R-5	MP4A	860.9	11/7/05 12:01 AM	5751.23			Transducer	25.17	72.41	11.93	
R-5	MP4A	860.9	11/8/05 12:01 AM	5751.25			Transducer	25.17	72.41	11.93	
R-5	MP4A	860.9	11/9/05 12:01 AM	5751.16			Transducer	25.17	72.37	11.93	
R-5	MP4A	860.9	11/10/05 12:01 AM	5751.14			Transducer	25.18	72.37	11.93	
R-5	MP4A	860.9	11/11/05 12:01 AM	5751.39			Transducer	25.17	72.47	11.93	
R-5	MP4A	860.9	11/12/05 12:01 AM	5751.39			Transducer	25.17	72.47	11.93	
R-5	MP4A	860.9	11/13/05 12:01 AM	5750.95			Transducer	25.17	72.28	11.93	
R-5	MP4A	860.9	11/14/05 12:01 AM	5751.07			Transducer	25.17	72.34	11.93	
R-5	MP4A	860.9	11/15/05 12:01 AM	5751.18			Transducer	25.17	72.38	11.93	
R-5	MP4A	860.9	11/16/05 12:01 AM	5751.39			Transducer	25.17	72.47	11.93	
R-5	MP4A	860.9	11/17/05 12:01 AM	5751.48			Transducer	25.18	72.51	11.93	
R-5	MP4A	860.9	11/18/05 12:01 AM	5751.8			Transducer	25.17	72.65	11.93	

GFI Water Levels (Earliest Measurement of Day), October 1, 2005 - September 30, 2006

Location	Port Name	Port Depth (ft)	Measurement Date/Time	Water Level (ft)	Data Quality Code	Data Quality Reason Code	Method	Temp (C)	Transducer Pressure (psia)	Atmospheric Pressure (psi)	Comments
R-5	MP4A	860.9	11/19/05 12:01 AM	5752.02			Transducer	25.17	72.75	11.93	
R-5	MP4A	860.9	11/20/05 12:01 AM	5751.71			Transducer	25.17	72.61	11.93	
R-5	MP4A	860.9	11/21/05 12:01 AM	5751.09			Transducer	25.17	72.34	11.93	
R-5	MP4A	860.9	11/22/05 12:01 AM	5751.5			Transducer	25.17	72.52	11.93	
R-5	MP4A	860.9	11/23/05 12:01 AM	5751.41			Transducer	25.17	72.48	11.93	
R-5	MP4A	860.9	11/24/05 12:01 AM	5751.02			Transducer	25.17	72.31	11.93	
R-5	MP4A	860.9	11/25/05 12:01 AM	5751.21			Transducer	25.17	72.4	11.93	
R-5	MP4A	860.9	11/26/05 12:01 AM	5750.65			Transducer	25.16	72.15	11.93	
R-5	MP4A	860.9	11/27/05 12:01 AM	5750.79			Transducer	25.17	72.21	11.93	
R-5	MP4A	860.9	11/28/05 12:01 AM	5750.88			Transducer	25.17	72.25	11.93	
R-5	MP4A	860.9	11/29/05 12:03 AM	5751.36			Transducer	25.17	72.46	11.93	
R-5	MP4A	860.9	11/30/05 12:01 AM	5751.3			Transducer	25.17	72.44	11.93	
R-5	MP4A	860.9	12/1/05 12:01 AM	5751.3			Transducer	25.17	72.44	11.93	
R-5	MP4A	860.9	12/2/05 12:01 AM	5751.3			Transducer	25.17	72.44	11.93	
R-5	MP4A	860.9	12/3/05 12:01 AM	5751.34			Transducer	25.17	72.45	11.93	
R-5	MP4A	860.9	12/4/05 12:01 AM	5750.81			Transducer	25.17	72.22	11.93	
R-5	MP4A	860.9	12/5/05 12:01 AM	5750.63			Transducer	25.18	72.14	11.93	
R-5	MP4A	860.9	12/6/05 8:38 AM	5750.71			Transducer	25.23	72.18	11.93	
R-5	MP4A	860.9	12/7/05 12:01 AM	5751.09			Transducer	25.17	72.34	11.93	
R-5	MP4A	860.9	12/8/05 8:53 AM	5751.17			Transducer	25.21	72.38	11.93	
R-5	MP4A	860.9	12/9/05 12:13 AM	5751.2			Transducer	25.17	72.39	11.93	
R-5	MP4A	860.9	12/10/05 12:01 AM	5750.46			Transducer	25.16	72.07	11.93	
R-5	MP4A	860.9	12/11/05 12:01 AM	5750.78			Transducer	25.16	72.21	11.93	
R-5	MP4A	860.9	12/12/05 12:01 AM	5750.18			Transducer	25.16	71.95	11.93	
R-5	MP4A	860.9	12/13/05 12:01 AM	5750.44			Transducer	25.18	72.06	11.93	
R-5	MP4A	860.9	12/14/05 12:01 AM	5750.4			Transducer	25.18	72.05	11.93	
R-5	MP4A	860.9	12/15/05 8:42 AM	5750.3			Transducer	25.22	72	11.93	
R-5	MP4A	860.9	12/16/05 12:01 AM	5750.35			Transducer	25.18	72.02	11.93	
R-5	MP4A	860.9	12/17/05 12:01 AM	5750.62			Transducer	25.16	72.14	11.93	
R-5	MP4A	860.9	12/18/05 12:01 AM	5750.46			Transducer	25.16	72.07	11.93	
R-5	MP4A	860.9	12/19/05 12:01 AM	5750.04			Transducer	25.16	71.89	11.93	
R-5	MP4A	860.9	12/20/05 12:01 AM	5750.18			Transducer	25.16	71.95	11.93	
R-5	MP4A	860.9	12/21/05 12:01 AM	5750.7			Transducer	25.16	72.18	11.93	
R-5	MP4A	860.9	12/22/05 12:01 AM	5750.83			Transducer	25.17	72.23	11.93	
R-5	MP4A	860.9	12/23/05 12:01 AM	5750.18			Transducer	25.16	71.95	11.93	
R-5	MP4A	860.9	12/24/05 12:01 AM	5749.75			Transducer	25.16	71.76	11.93	
R-5	MP4A	860.9	12/25/05 12:01 AM	5750.3			Transducer	25.16	72	11.93	
R-5	MP4A	860.9	12/26/05 12:01 AM	5750.85			Transducer	25.17	72.24	11.93	
R-5	MP4A	860.9	12/27/05 12:01 AM	5750.1			Transducer	25.18	71.92	11.93	
R-5	MP4A	860.9	12/28/05 12:01 AM	5750.14			Transducer	25.16	71.93	11.93	
R-5	MP4A	860.9	12/29/05 12:01 AM	5749.96			Transducer	25.18	71.85	11.93	
R-5	MP4A	860.9	12/30/05 12:01 AM	5749.93			Transducer	25.16	71.84	11.93	
R-5	MP4A	860.9	12/31/05 12:01 AM	5749.51			Transducer	25.16	71.66	11.93	
R-5	MP4A	860.9	1/1/06 12:01 AM	5749.81			Transducer	25.16	71.79	11.93	
R-5	MP4A	860.9	1/2/06 12:01 AM	5749.4			Transducer	25.18	71.61	11.93	
R-5	MP4A	860.9	1/3/06 12:01 AM	5750.03			Transducer	25.18	71.89	11.93	
R-5	MP4A	860.9	1/4/06 12:01 AM	5749.87			Transducer	25.18	71.82	11.93	
R-5	MP4A	860.9	1/5/06 12:01 AM	5749.54			Transducer	25.16	71.67	11.93	
R-5	MP4A	860.9	1/6/06 12:01 AM	5749.58			Transducer	25.18	71.69	11.93	

GFI Water Levels (Earliest Measurement of Day), October 1, 2005 - September 30, 2006

Location	Port Name	Port Depth (ft)	Measurement Date/Time	Water Level (ft)	Data Quality Code	Data Quality Reason Code	Method	Temp (C)	Transducer Pressure (psia)	Atmospheric Pressure (psi)	Comments
R-5	MP4A	860.9	1/7/06 12:01 AM	5749.79			Transducer	25.16	71.78	11.93	
R-5	MP4A	860.9	1/8/06 12:01 AM	5749.17			Transducer	25.16	71.51	11.93	
R-5	MP4A	860.9	1/9/06 12:01 AM	5749.09			Transducer	25.16	71.47	11.93	
R-5	MP4A	860.9	1/10/06 12:01 AM	5749.68			Transducer	25.18	71.73	11.93	
R-5	MP4A	860.9	1/11/06 12:01 AM	5749.93			Transducer	25.16	71.84	11.93	
R-5	MP4A	860.9	1/12/06 12:01 AM	5749.91			Transducer	25.18	71.83	11.93	
R-5	MP4A	860.9	1/13/06 12:01 AM	5750.05			Transducer	25.16	71.89	11.93	
R-5	MP4A	860.9	1/14/06 12:01 AM	5750			Transducer	25.16	71.87	11.93	
R-5	MP4A	860.9	1/15/06 12:01 AM	5749.46			Transducer	25.16	71.63	11.93	
R-5	MP4A	860.9	1/16/06 12:01 AM	5749.36			Transducer	25.18	71.6	11.93	
R-5	MP4A	860.9	1/17/06 12:01 AM	5749.73			Transducer	25.18	71.76	11.93	
R-5	MP4A	860.9	1/18/06 12:01 AM	5749.74			Transducer	25.16	71.76	11.93	
R-5	MP4A	860.9	1/19/06 12:01 AM	5750.21			Transducer	25.18	71.96	11.93	
R-5	MP4A	860.9	1/20/06 12:01 AM	5750.23			Transducer	25.16	71.97	11.93	
R-5	MP4A	860.9	1/21/06 12:02 AM	5750.03			Transducer	25.18	71.89	11.93	
R-5	MP4A	860.9	1/22/06 12:04 AM	5750			Transducer	25.18	71.87	11.93	
R-5	MP4A	860.9	1/23/06 12:01 AM	5749.4			Transducer	25.18	71.61	11.93	
R-5	MP4A	860.9	1/24/06 12:01 AM	5749.59			Transducer	25.18	71.69	11.93	
R-5	MP4A	860.9	1/25/06 12:01 AM	5749.79			Transducer	25.16	71.78	11.93	
R-5	MP4A	860.9	1/26/06 12:01 AM	5749.75			Transducer	25.18	71.76	11.93	
R-5	MP4A	860.9	1/27/06 12:01 AM	5750.05			Transducer	25.18	71.89	11.93	
R-5	MP4A	860.9	1/28/06 12:01 AM	5749.79			Transducer	25.16	71.78	11.93	
R-5	MP4A	860.9	1/29/06 12:01 AM	5749.47			Transducer	25.16	71.64	11.93	
R-5	MP4A	860.9	1/30/06 12:01 AM	5749.43			Transducer	25.18	71.63	11.93	
R-5	MP4A	860.9	1/31/06 12:01 AM	5749.66			Transducer	25.18	71.72	11.93	
R-5	MP4A	860.9	2/1/06 12:01 AM	5749.72			Transducer	25.18	71.75	11.93	
R-5	MP4A	860.9	2/2/06 12:01 AM	5749.87			Transducer	25.18	71.82	11.93	
R-5	MP4A	860.9	2/3/06 12:01 AM	5749.91			Transducer	25.18	71.83	11.93	
R-5	MP4A	860.9	2/4/06 12:01 AM	5749.61			Transducer	25.18	71.7	11.93	
R-5	MP4A	860.9	2/5/06 12:01 AM	5749.21			Transducer	25.17	71.53	11.93	
R-5	MP4A	860.9	2/6/06 12:01 AM	5749.35			Transducer	25.18	71.59	11.93	
R-5	MP4A	860.9	2/7/06 12:23 AM	5749.28			Transducer	25.17	71.56	11.93	
R-5	MP4A	860.9	2/8/06 12:23 AM	5749.54			Transducer	25.18	71.67	11.93	
R-5	MP4A	860.9	2/9/06 12:23 AM	5749.5			Transducer	25.18	71.66	11.93	
R-5	MP4A	860.9	2/10/06 12:23 AM	5749.42			Transducer	25.18	71.62	11.93	
R-5	MP4A	860.9	2/11/06 12:23 AM	5749.47			Transducer	25.18	71.64	11.93	
R-5	MP4A	860.9	2/12/06 12:40 AM	5749.16			Transducer	25.21	71.51	11.93	
R-5	MP4A	860.9	2/13/06 12:23 AM	5749.12			Transducer	25.17	71.49	11.93	
R-5	MP4A	860.9	2/14/06 12:23 AM	5749.21			Transducer	25.16	71.53	11.93	
R-5	MP4A	860.9	2/15/06 12:23 AM	5749.36			Transducer	25.18	71.6	11.93	
R-5	MP4A	860.9	2/16/06 12:23 AM	5749.26			Transducer	25.16	71.55	11.93	
R-5	MP4A	860.9	2/17/06 12:23 AM	5749.46			Transducer	25.16	71.63	11.93	
R-5	MP4A	860.9	2/18/06 12:23 AM	5749.46			Transducer	25.16	71.63	11.93	
R-5	MP4A	860.9	2/19/06 12:23 AM	5749.42			Transducer	25.16	71.62	11.93	
R-5	MP4A	860.9	2/20/06 12:23 AM	5749.07			Transducer	25.16	71.47	11.93	
R-5	MP4A	860.9	2/21/06 12:23 AM	5749.24			Transducer	25.17	71.54	11.93	
R-5	MP4A	860.9	2/22/06 12:23 AM	5750.26			Transducer	25.16	71.99	11.93	
R-5	MP4A	860.9	2/23/06 12:23 AM	5750.83			Transducer	25.17	72.23	11.93	
R-5	MP4A	860.9	2/24/06 12:23 AM	5750.19			Transducer	25.18	71.95	11.93	

GFI Water Levels (Earliest Measurement of Day), October 1, 2005 - September 30, 2006

Location	Port Name	Port Depth (ft)	Measurement Date/Time	Water Level (ft)	Data Quality Code	Data Quality Reason Code	Method	Temp (C)	Transducer Pressure (psia)	Atmospheric Pressure (psi)	Comments
R-5	MP4A	860.9	2/25/06 12:23 AM	5749.83			Transducer	25.16	71.8	11.93	
R-5	MP4A	860.9	2/26/06 12:23 AM	5749.23			Transducer	25.16	71.54	11.93	
R-5	MP4A	860.9	2/27/06 12:23 AM	5749.23			Transducer	25.16	71.54	11.93	
R-5	MP4A	860.9	2/28/06 12:23 AM	5749.26			Transducer	25.16	71.55	11.93	
R-5	MP4A	860.9	3/1/06 12:23 AM	5749.24			Transducer	25.17	71.54	11.93	
R-5	MP4A	860.9	3/2/06 12:23 AM	5748.77			Transducer	25.16	71.34	11.93	
R-5	MP4A	860.9	3/3/06 12:23 AM	5749.1			Transducer	25.16	71.48	11.93	
R-5	MP4A	860.9	3/4/06 12:23 AM	5748.89			Transducer	25.16	71.39	11.93	
R-5	MP4A	860.9	3/5/06 12:23 AM	5748.58			Transducer	25.16	71.25	11.93	
R-5	MP4A	860.9	3/6/06 12:23 AM	5748.42			Transducer	25.16	71.19	11.93	
R-5	MP4A	860.9	3/7/06 12:23 AM	5748.35			Transducer	25.16	71.15	11.93	
R-5	MP4A	860.9	3/8/06 12:23 AM	5747.96			Transducer	25.17	70.99	11.93	
R-5	MP4A	860.9	3/9/06 12:23 AM	5748.2			Transducer	25.17	71.09	11.93	
R-5	MP4A	860.9	3/10/06 12:23 AM	5748.5			Transducer	25.17	71.22	11.93	
R-5	MP4A	860.9	3/11/06 12:23 AM	5748.65			Transducer	25.16	71.28	11.93	
R-5	MP4A	860.9	3/12/06 12:23 AM	5748.4			Transducer	25.16	71.18	11.93	
R-5	MP4A	860.9	3/13/06 12:23 AM	5748.5			Transducer	25.17	71.22	11.93	
R-5	MP4A	860.9	3/14/06 12:23 AM	5748.86			Transducer	25.16	71.38	11.93	
R-5	MP4A	860.9	3/15/06 12:23 AM	5748.73			Transducer	25.16	71.32	11.93	
R-5	MP4A	860.9	3/16/06 12:23 AM	5748.75			Transducer	25.16	71.33	11.93	
R-5	MP4A	860.9	3/17/06 12:23 AM	5748.71			Transducer	25.17	71.31	11.93	
R-5	MP4A	860.9	3/18/06 12:23 AM	5748.52			Transducer	25.17	71.23	11.93	
R-5	MP4A	860.9	3/19/06 12:23 AM	5748.13			Transducer	25.17	71.06	11.93	
R-5	MP4A	860.9	3/20/06 12:23 AM	5748.01			Transducer	25.17	71.01	11.93	
R-5	MP4A	860.9	3/21/06 12:23 AM	5748.29			Transducer	25.16	71.13	11.93	
R-5	MP4A	860.9	3/22/06 12:23 AM	5748.38			Transducer	25.17	71.17	11.93	
R-5	MP4A	860.9	3/23/06 12:23 AM	5748.61			Transducer	25.17	71.27	11.93	
R-5	MP4A	860.9	3/24/06 12:23 AM	5748.7			Transducer	25.17	71.31	11.93	
R-5	MP4A	860.9	3/25/06 12:23 AM	5748.45			Transducer	25.17	71.2	11.93	
R-5	MP4A	860.9	3/26/06 12:23 AM	5748.13			Transducer	25.17	71.06	11.93	
R-5	MP4A	860.9	3/27/06 12:23 AM	5748.73			Transducer	25.16	71.32	11.93	
R-5	MP4A	860.9	3/28/06 12:23 AM	5748.56			Transducer	25.16	71.25	11.93	
R-5	MP4A	860.9	3/29/06 12:23 AM	5748.7			Transducer	25.16	71.31	11.93	
R-5	MP4A	860.9	3/30/06 12:23 AM	5748.61			Transducer	25.17	71.27	11.93	
R-5	MP4A	860.9	3/31/06 12:23 AM	5748.54			Transducer	25.16	71.24	11.93	
R-5	MP4A	860.9	4/1/06 12:23 AM	5747.92			Transducer	25.17	70.97	11.93	
R-5	MP4A	860.9	4/2/06 12:23 AM	5747.83			Transducer	25.17	70.93	11.93	
R-5	MP4A	860.9	4/3/06 12:23 AM	5747.95			Transducer	25.19	70.98	11.93	
R-5	MP4A	860.9	4/4/06 12:23 AM	5748.48			Transducer	25.17	71.21	11.93	
R-5	MP4A	860.9	4/5/06 12:23 AM	5748.43			Transducer	25.17	71.19	11.93	
R-5	MP4A	860.9	4/6/06 12:23 AM	5747.71			Transducer	25.17	70.88	11.93	
R-5	MP4A	860.9	4/7/06 12:23 AM	5747.85			Transducer	25.17	70.94	11.93	
R-5	MP4A	860.9	4/8/06 12:23 AM	5747.89			Transducer	25.17	70.95	11.93	
R-5	MP4A	860.9	4/9/06 12:23 AM	5747.57			Transducer	25.17	70.82	11.93	
R-5	MP4A	860.9	4/10/06 12:23 AM	5747.24			Transducer	25.17	70.67	11.93	
R-5	MP4A	860.9	4/11/06 12:23 AM	5748.31			Transducer	25.17	71.14	11.93	
R-5	MP4A	860.9	4/12/06 12:23 AM	5748.33			Transducer	25.17	71.15	11.93	
R-5	MP4A	860.9	4/13/06 12:23 AM	5747.6			Transducer	25.17	70.83	11.93	
R-5	MP4A	860.9	4/14/06 12:23 AM	5747.18			Transducer	25.17	70.65	11.93	

GFI Water Levels (Earliest Measurement of Day), October 1, 2005 - September 30, 2006

Location	Port Name	Port Depth (ft)	Measurement Date/Time	Water Level (ft)	Data Quality Code	Data Quality Reason Code	Method	Temp (C)	Transducer Pressure (psia)	Atmospheric Pressure (psi)	Comments
R-5	MP4A	860.9	4/15/06 12:23 AM	5747.24			Transducer	25.17	70.67	11.93	
R-5	MP4A	860.9	4/16/06 12:23 AM	5747.01			Transducer	25.17	70.57	11.93	
R-5	MP4A	860.9	4/17/06 12:23 AM	5746.83			Transducer	25.17	70.5	11.93	
R-5	MP4A	860.9	4/18/06 12:23 AM	5747.59			Transducer	25.17	70.83	11.93	
R-5	MP4A	860.9	4/19/06 12:23 AM	5747.59			Transducer	25.17	70.83	11.93	
R-5	MP4A	860.9	4/20/06 12:23 AM	5747.01			Transducer	25.17	70.57	11.93	
R-5	MP4A	860.9	4/21/06 12:23 AM	5747.18			Transducer	25.17	70.65	11.93	
R-5	MP4A	860.9	4/22/06 12:23 AM	5746.99			Transducer	25.17	70.57	11.93	
R-5	MP4A	860.9	4/23/06 12:23 AM	5747.27			Transducer	25.17	70.69	11.93	
R-5	MP4A	860.9	4/24/06 12:23 AM	5747.85			Transducer	25.17	70.94	11.93	
R-5	MP4A	860.9	4/25/06 12:23 AM	5748.84			Transducer	25.17	71.37	11.93	
R-5	MP4A	860.9	4/26/06 12:23 AM	5748.4			Transducer	25.16	71.18	11.93	
R-5	MP4A	860.9	4/27/06 12:23 AM	5747.6			Transducer	25.17	70.83	11.93	
R-5	MP4A	860.9	4/28/06 12:23 AM	5747.04			Transducer	25.17	70.59	11.93	
R-5	MP4A	860.9	4/29/06 12:23 AM	5747.04			Transducer	25.17	70.59	11.93	
R-5	MP4A	860.9	4/30/06 12:23 AM	5746.73			Transducer	25.17	70.45	11.93	
R-5	MP4A	860.9	5/1/06 12:23 AM	5746.55			Transducer	25.17	70.38	11.93	
R-5	MP4A	860.9	5/2/06 12:23 AM	5746.69			Transducer	25.17	70.44	11.93	
R-5	MP4A	860.9	5/3/06 12:23 AM	5746.88			Transducer	25.17	70.52	11.93	
R-5	MP4A	860.9	5/4/06 12:23 AM	5746.57			Transducer	25.17	70.38	11.93	
R-5	MP4A	860.9	5/5/06 12:23 AM	5746.6			Transducer	25.17	70.4	11.93	
R-5	MP4A	860.9	5/6/06 12:23 AM	5746.51			Transducer	25.17	70.36	11.93	
R-5	MP4A	860.9	5/7/06 12:23 AM	5746.51			Transducer	25.17	70.36	11.93	
R-5	MP4A	860.9	5/8/06 12:23 AM	5746.83			Transducer	25.17	70.5	11.93	
R-5	MP4A	860.9	5/9/06 12:23 AM	5747.57			Transducer	25.17	70.82	11.93	
R-5	MP4A	860.9	5/10/06 12:23 AM	5747.04			Transducer	25.17	70.59	11.93	
R-5	MP4A	860.9	5/11/06 12:23 AM	5746.74			Transducer	25.17	70.46	11.93	
R-5	MP4A	860.9	5/12/06 12:23 AM	5746.58			Transducer	25.17	70.39	11.93	
R-5	MP4A	860.9	5/13/06 12:23 AM	5747.24			Transducer	25.17	70.67	11.93	
R-5	MP4A	860.9	5/14/06 12:23 AM	5747.55			Transducer	25.17	70.81	11.93	
R-5	MP4A	860.9	5/15/06 12:23 AM	5747.06			Transducer	25.17	70.6	11.93	
R-5	MP4A	860.9	5/16/06 12:23 AM	5746.73			Transducer	25.17	70.45	11.93	
R-5	MP4A	860.9	5/17/06 12:23 AM	5746.56			Transducer	25.18	70.38	11.93	
R-5	MP4A	860.9	5/18/06 12:23 AM	5747.18			Transducer	25.17	70.65	11.93	
R-5	MP4A	860.9	5/19/06 12:23 AM	5746.64			Transducer	25.17	70.41	11.93	
R-5	MP4A	860.9	5/20/06 12:23 AM	5747.6			Transducer	25.17	70.83	11.93	
R-5	MP4A	860.9	5/21/06 12:23 AM	5748.03			Transducer	25.16	71.02	11.93	
R-5	MP4A	860.9	5/22/06 12:23 AM	5747.9			Transducer	25.17	70.96	11.93	
R-5	MP4A	860.9	5/23/06 12:23 AM	5747.38			Transducer	25.15	70.74	11.93	
R-5	MP4A	860.9	5/24/06 12:23 AM	5747.48			Transducer	25.17	70.78	11.93	
R-5	MP4A	860.9	5/25/06 12:00 AM	5747.02			Transducer	25.17	70.58	11.93	
R-5	MP4A	860.9	5/26/06 12:00 AM	5746.85			Transducer	25.17	70.5	11.93	
R-5	MP4A	860.9	5/27/06 12:00 AM	5747.69			Transducer	25.17	70.87	11.93	
R-5	MP4A	860.9	5/28/06 12:00 AM	5747.31			Transducer	25.17	70.7	11.93	
R-5	MP4A	860.9	5/29/06 12:00 AM	5746.87			Transducer	25.17	70.51	11.93	
R-5	MP4A	860.9	5/30/06 12:00 AM	5746.83			Transducer	25.17	70.5	11.93	
R-5	MP4A	860.9	5/31/06 12:00 AM	5746.58			Transducer	25.17	70.39	11.93	
R-5	MP4A	860.9	6/1/06 12:00 AM	5746.25			Transducer	25.16	70.25	11.93	
R-5	MP4A	860.9	6/2/06 12:00 AM	5746.88			Transducer	25.17	70.52	11.93	

GFI Water Levels (Earliest Measurement of Day), October 1, 2005 - September 30, 2006

Location	Port Name	Port Depth (ft)	Measurement Date/Time	Water Level (ft)	Data Quality Code	Data Quality Reason Code	Method	Temp (C)	Transducer Pressure (psia)	Atmospheric Pressure (psi)	Comments
R-5	MP4A	860.9	6/3/06 12:00 AM	5747.2			Transducer	25.15	70.66	11.93	
R-5	MP4A	860.9	6/4/06 12:00 AM	5746.8			Transducer	25.17	70.48	11.93	
R-5	MP4A	860.9	6/5/06 12:00 AM	5746.85			Transducer	25.17	70.5	11.93	
R-5	MP4A	860.9	6/6/06 12:00 AM	5746.81			Transducer	25.17	70.49	11.93	
R-5	MP4A	860.9	6/7/06 12:01 AM	5747.52			Transducer	25.17	70.79	11.93	
R-5	MP4A	860.9	6/8/06 12:01 AM	5747.59			Transducer	25.17	70.83	11.93	
R-5	MP4A	860.9	6/9/06 12:01 AM	5748.15			Transducer	25.17	71.07	11.93	
R-5	MP4A	860.9	6/10/06 12:01 AM	5748.56			Transducer	25.16	71.25	11.93	
R-5	MP4A	860.9	6/11/06 12:01 AM	5748.58			Transducer	25.16	71.25	11.93	
R-5	MP4A	860.9	6/12/06 12:01 AM	5748.91			Transducer	25.16	71.4	11.93	
R-5	MP4A	860.9	6/13/06 12:01 AM	5749.12			Transducer	25.16	71.49	11.93	
R-5	MP4A	860.9	6/14/06 12:01 AM	5748.93			Transducer	25.16	71.41	11.93	
R-5	MP4A	860.9	6/15/06 12:01 AM	5748.89			Transducer	25.17	71.39	11.93	
R-5	MP4A	860.9	6/16/06 12:01 AM	5749.03			Transducer	25.17	71.45	11.93	
R-5	MP4A	860.9	6/17/06 12:01 AM	5749.61			Transducer	25.16	71.7	11.93	
R-5	MP4A	860.9	6/18/06 12:01 AM	5749.1			Transducer	25.16	71.48	11.93	
R-5	MP4A	860.9	6/19/06 12:01 AM	5748.4			Transducer	25.17	71.18	11.93	
R-5	MP4A	860.9	6/20/06 12:01 AM	5748.1			Transducer	25.17	71.05	11.93	
R-5	MP4A	860.9	6/21/06 12:01 AM	5748.2			Transducer	25.17	71.09	11.93	
R-5	MP4A	860.9	6/22/06 12:01 AM	5748.31			Transducer	25.17	71.14	11.93	
R-5	MP4A	860.9	6/23/06 12:01 AM	5748.63			Transducer	25.17	71.28	11.93	
R-5	MP4A	860.9	6/24/06 12:01 AM	5748.88			Transducer	25.16	71.38	11.93	
R-5	MP4A	860.9	6/25/06 12:01 AM	5748.27			Transducer	25.17	71.12	11.93	
R-5	MP4A	860.9	6/26/06 12:01 AM	5747.83			Transducer	25.17	70.93	11.93	
R-5	MP4A	860.9	6/27/06 12:01 AM	5747.2			Transducer	25.17	70.66	11.93	
R-5	MP4A	860.9	6/28/06 12:01 AM	5746.78			Transducer	25.17	70.47	11.93	
R-5	MP4A	860.9	6/29/06 12:01 AM	5746.62			Transducer	25.17	70.41	11.93	
R-5	MP4A	860.9	6/30/06 12:01 AM	5746.48			Transducer	25.17	70.34	11.93	
R-5	MP4A	860.9	7/1/06 12:01 AM	5746.72			Transducer	25.18	70.45	11.93	
R-5	MP4A	860.9	7/2/06 12:01 AM	5747.78			Transducer	25.17	70.91	11.93	
R-5	MP4A	860.9	7/3/06 12:01 AM	5747.75			Transducer	25.17	70.89	11.93	
R-5	MP4A	860.9	7/4/06 12:01 AM	5746.88			Transducer	25.17	70.52	11.93	
R-5	MP4A	860.9	7/5/06 12:01 AM	5746.48			Transducer	25.17	70.34	11.93	
R-5	MP4A	860.9	7/6/06 12:01 AM	5746.21			Transducer	25.18	70.23	11.93	
R-5	MP4A	860.9	7/7/06 12:01 AM	5746.83			Transducer	25.17	70.5	11.93	
R-5	MP4A	860.9	7/8/06 12:01 AM	5747.24			Transducer	25.17	70.67	11.93	
R-5	MP4A	860.9	7/9/06 12:01 AM	5746.46			Transducer	25.16	70.34	11.93	
R-5	MP4A	860.9	7/10/06 12:01 AM	5747.04			Transducer	25.17	70.59	11.93	
R-5	MP4A	860.9	7/11/06 12:01 AM	5746.46			Transducer	25.16	70.34	11.93	
R-5	MP4A	860.9	7/12/06 12:01 AM	5746.39			Transducer	25.16	70.31	11.93	
R-5	MP4A	860.9	7/13/06 12:01 AM	5746.57			Transducer	25.17	70.38	11.93	
R-5	MP4A	860.9	7/14/06 12:01 AM	5746.43			Transducer	25.16	70.32	11.93	
R-5	MP4A	860.9	7/15/06 12:01 AM	5746.6			Transducer	25.17	70.4	11.93	
R-5	MP4A	860.9	7/16/06 12:01 AM	5746.92			Transducer	25.17	70.54	11.93	
R-5	MP4A	860.9	7/17/06 12:01 AM	5747.01			Transducer	25.17	70.57	11.93	
R-5	MP4A	860.9	7/18/06 12:01 AM	5747.15			Transducer	25.17	70.63	11.93	
R-5	MP4A	860.9	7/19/06 12:01 AM	5747.57			Transducer	25.17	70.82	11.93	
R-5	MP4A	860.9	7/20/06 12:01 AM	5747.11			Transducer	25.17	70.62	11.93	
R-5	MP4A	860.9	7/21/06 12:01 AM	5746.81			Transducer	25.17	70.49	11.93	

GFI Water Levels (Earliest Measurement of Day), October 1, 2005 - September 30, 2006

Location	Port Name	Port Depth (ft)	Measurement Date/Time	Water Level (ft)	Data Quality Code	Data Quality Reason Code	Method	Temp (C)	Transducer Pressure (psia)	Atmospheric Pressure (psi)	Comments
R-5	MP4A	860.9	7/22/06 12:01 AM	5747.27			Transducer	25.17	70.69	11.93	
R-5	MP4A	860.9	7/23/06 12:01 AM	5746.46			Transducer	25.16	70.34	11.93	
R-5	MP4A	860.9	7/24/06 12:01 AM	5746.39			Transducer	25.16	70.31	11.93	
R-5	MP4A	860.9	7/27/06 9:00 AM	5746.17			Transducer	0	70.21	11.93	4a Po sample
R-5	MP4A	860.9	8/4/06 12:00 PM	5745.54			Transducer	0	69.94	11.93	4a Po install xds
R-5	MP4A	860.9	8/5/06 12:01 AM	5745.51			Transducer	25.18	69.92	11.93	
R-5	MP4A	860.9	8/6/06 12:01 AM	5745.65			Transducer	25.16	69.99	11.93	
R-5	MP4A	860.9	8/7/06 12:01 AM	5746.23			Transducer	25.16	70.24	11.93	
R-5	MP4A	860.9	8/8/06 12:01 AM	5747.09			Transducer	25.17	70.61	11.93	
R-5	MP4A	860.9	8/9/06 12:01 AM	5747.02			Transducer	25.17	70.58	11.93	
R-5	MP4A	860.9	8/10/06 12:01 AM	5746.22			Transducer	25.16	70.23	11.93	
R-5	MP4A	860.9	8/11/06 12:01 AM	5746.07			Transducer	25.16	70.17	11.93	
R-5	MP4A	860.9	8/12/06 12:01 AM	5745.58			Transducer	25.16	69.96	11.93	
R-5	MP4A	860.9	8/13/06 12:01 AM	5745.31			Transducer	25.18	69.84	11.93	
R-5	MP4A	860.9	8/14/06 12:01 AM	5745.6			Transducer	25.16	69.96	11.93	
R-5	MP4A	860.9	8/15/06 12:01 AM	5746.23			Transducer	25.16	70.24	11.93	
R-5	MP4A	860.9	8/16/06 12:01 AM	5746.11			Transducer	25.16	70.18	11.93	
R-5	MP4A	860.9	8/17/06 12:01 AM	5745.93			Transducer	25.16	70.11	11.93	
R-5	MP4A	860.9	8/18/06 12:01 AM	5745.67			Transducer	25.16	69.99	11.93	
R-5	MP4A	860.9	8/19/06 12:01 AM	5745.55			Transducer	25.16	69.94	11.93	
R-5	MP4A	860.9	8/20/06 12:01 AM	5745.21			Transducer	25.16	69.8	11.93	
R-5	MP4A	860.9	8/21/06 12:01 AM	5745.04			Transducer	25.16	69.72	11.93	
R-5	MP4A	860.9	8/22/06 12:01 AM	5745.69			Transducer	25.16	70	11.93	
R-5	MP4A	860.9	8/23/06 12:01 AM	5746.18			Transducer	25.16	70.22	11.93	
R-5	MP4B	871.9	7/27/06 2:00 PM	5746.15			Transducer	0	74.97	11.93	4b Po check
R-5	MP4B	871.9	8/23/06 10:00 AM	5745.9			Transducer	0	74.86	11.93	4b Po install XDS
R-5	MP4B	871.9	8/24/06 12:01 AM	5746.06			Transducer	25.23	74.93	11.93	
R-5	MP4B	871.9	8/25/06 12:01 AM	5746.35			Transducer	25.22	75.06	11.93	
R-5	MP4B	871.9	8/26/06 12:01 AM	5746.19			Transducer	25.23	74.99	11.93	
R-5	MP4B	871.9	8/27/06 12:01 AM	5747.15			Transducer	25.24	75.4	11.93	
R-5	MP4B	871.9	8/28/06 12:01 AM	5746.63			Transducer	25.23	75.18	11.93	
R-5	MP4B	871.9	8/29/06 12:01 AM	5746.94			Transducer	25.24	75.31	11.93	
R-5	MP4B	871.9	8/30/06 12:01 AM	5746.45			Transducer	25.23	75.1	11.93	
R-5	MP4B	871.9	8/31/06 12:01 AM	5746.48			Transducer	25.23	75.11	11.93	
R-5	MP4B	871.9	9/1/06 12:01 AM	5746.47			Transducer	25.23	75.11	11.93	
R-5	MP4B	871.9	9/2/06 12:01 AM	5746.36			Transducer	25.23	75.06	11.93	
R-5	MP4B	871.9	9/3/06 12:01 AM	5745.78			Transducer	25.23	74.81	11.93	
R-5	MP4B	871.9	9/4/06 12:01 AM	5745.55			Transducer	25.23	74.71	11.93	
R-5	MP4B	871.9	9/5/06 12:01 AM	5745.46			Transducer	25.23	74.67	11.93	
R-5	MP4B	871.9	9/6/06 12:01 AM	5745.27			Transducer	25.23	74.59	11.93	
R-5	MP4B	871.9	9/7/06 12:01 AM	5744.97			Transducer	25.23	74.46	11.93	
R-5	MP4B	871.9	9/8/06 12:01 AM	5745.07			Transducer	25.24	74.5	11.93	
R-5	MP4B	871.9	9/9/06 12:01 AM	5744.83			Transducer	25.23	74.4	11.93	
R-5	MP4B	871.9	9/10/06 12:01 AM	5744.74			Transducer	25.23	74.36	11.93	
R-5	MP4B	871.9	9/11/06 12:01 AM	5745.13			Transducer	25.21	74.53	11.93	
R-5	MP4B	871.9	9/12/06 12:01 AM	5745.22			Transducer	25.23	74.57	11.93	
R-5	MP4B	871.9	9/13/06 12:01 AM	5744.8			Transducer	25.23	74.38	11.93	
R-5	MP4B	871.9	9/14/06 12:01 AM	5744.53			Transducer	25.24	74.27	11.93	
R-5	MP4B	871.9	9/15/06 12:01 AM	5744.39			Transducer	25.23	74.21	11.93	

GFI Water Levels (Earliest Measurement of Day), October 1, 2005 - September 30, 2006

Location	Port Name	Port Depth (ft)	Measurement Date/Time	Water Level (ft)	Data Quality Code	Data Quality Reason Code	Method	Temp (C)	Transducer Pressure (psia)	Atmospheric Pressure (psi)	Comments
R-5	MP4B	871.9	9/16/06 12:01 AM	5744.88			Transducer	25.24	74.42	11.93	
R-5	MP4B	871.9	9/17/06 12:01 AM	5744.97			Transducer	25.23	74.46	11.93	
R-5	MP4B	871.9	9/18/06 12:01 AM	5744.55			Transducer	25.23	74.28	11.93	
R-5	MP4B	871.9	9/19/06 12:01 AM	5744.8			Transducer	25.23	74.38	11.93	
R-5	MP4B	871.9	9/20/06 12:01 AM	5744.41			Transducer	25.23	74.22	11.93	
R-5	MP4B	871.9	9/21/06 12:01 AM	5745.45			Transducer	25.23	74.66	11.93	
R-5	MP4B	871.9	9/22/06 12:01 AM	5746.4			Transducer	25.23	75.08	11.93	
R-5	MP4B	871.9	9/23/06 12:01 AM	5747.07			Transducer	25.22	75.37	11.93	
R-5	MP4B	871.9	9/24/06 12:01 AM	5746.15			Transducer	25.23	74.97	11.93	
R-5	MP4B	871.9	9/25/06 12:01 AM	5745.41			Transducer	25.25	74.65	11.93	
R-5	MP4B	871.9	9/26/06 12:01 AM	5745.27			Transducer	25.25	74.59	11.93	
R-5	MP4B	871.9	9/27/06 12:01 AM	5745.08			Transducer	25.23	74.5	11.93	
R-5	MP4B	871.9	9/28/06 12:01 AM	5744.97			Transducer	25.23	74.46	11.93	
R-5	MP4B	871.9	9/29/06 12:01 AM	5744.58			Transducer	25.23	74.29	11.93	
R-5	MP4B	871.9	9/30/06 12:01 AM	5744.51			Transducer	25.24	74.26	11.93	
R-6	Single Completion	1205	10/4/05 7:35 AM	5839.46			Manual				Install transducer
R-6	Single Completion	1205	10/4/05 9:01 AM	5839.43			Transducer	21.9			
R-6	Single Completion	1205	10/5/05 12:01 AM	5839.46			Transducer	21.9			
R-6	Single Completion	1205	10/6/05 12:01 AM	5839.28			Transducer	21.89			
R-6	Single Completion	1205	10/7/05 12:01 AM	5839.34			Transducer	21.9			
R-6	Single Completion	1205	10/8/05 12:01 AM	5839.46			Transducer	21.9			
R-6	Single Completion	1205	10/9/05 12:01 AM	5839.64			Transducer	21.9			
R-6	Single Completion	1205	10/10/05 12:01 AM	5839.73			Transducer	21.9			
R-6	Single Completion	1205	10/11/05 12:01 AM	5839.53			Transducer	21.9			
R-6	Single Completion	1205	10/12/05 12:01 AM	5839.47			Transducer	21.91			
R-6	Single Completion	1205	10/13/05 12:01 AM	5839.34			Transducer	21.9			
R-6	Single Completion	1205	10/14/05 12:01 AM	5839.28			Transducer	21.9			
R-6	Single Completion	1205	10/15/05 12:01 AM	5839.29			Transducer	21.9			
R-6	Single Completion	1205	10/16/05 12:01 AM	5839.51			Transducer	21.91			
R-6	Single Completion	1205	10/17/05 12:01 AM	5839.34			Transducer	21.91			
R-6	Single Completion	1205	10/18/05 12:01 AM	5839.42			Transducer	21.9			
R-6	Single Completion	1205	10/19/05 12:01 AM	5839.58			Transducer	21.9			
R-6	Single Completion	1205	10/20/05 12:01 AM	5839.51			Transducer	21.9			
R-6	Single Completion	1205	10/21/05 12:01 AM	5839.42			Transducer	21.9			
R-6	Single Completion	1205	10/22/05 12:01 AM	5839.42			Transducer	21.89			
R-6	Single Completion	1205	10/23/05 12:01 AM	5839.53			Transducer	21.89			
R-6	Single Completion	1205	10/24/05 12:01 AM	5839.37			Transducer	21.9			
R-6	Single Completion	1205	10/25/05 12:01 AM	5839.36			Transducer	21.9			
R-6	Single Completion	1205	10/26/05 12:01 AM	5839.57			Transducer	21.9			
R-6	Single Completion	1205	10/27/05 12:01 AM	5839.55			Transducer	21.89			
R-6	Single Completion	1205	10/28/05 12:01 AM	5839.46			Transducer	21.9			
R-6	Single Completion	1205	10/29/05 12:01 AM	5839.54			Transducer	21.9			
R-6	Single Completion	1205	10/30/05 12:01 AM	5839.44			Transducer	21.9			
R-6	Single Completion	1205	10/31/05 12:01 AM	5839.42			Transducer	21.9			
R-6	Single Completion	1205	11/1/05 12:01 AM	5839.28			Transducer	21.9			
R-6	Single Completion	1205	11/2/05 12:01 AM	5839.4			Transducer	21.9			
R-6	Single Completion	1205	11/3/05 12:01 AM	5839.51			Transducer	21.9			
R-6	Single Completion	1205	11/4/05 12:01 AM	5839.64			Transducer	21.9			
R-6	Single Completion	1205	11/5/05 12:01 AM	5839.77			Transducer	21.89			

GFI Water Levels (Earliest Measurement of Day), October 1, 2005 - September 30, 2006

Location	Port Name	Port Depth (ft)	Measurement Date/Time	Water Level (ft)	Data Quality Code	Data Quality Reason Code	Method	Temp (C)	Transducer Pressure (psia)	Atmospheric Pressure (psi)	Comments
R-6	Single Completion	1205	11/6/05 12:01 AM	5839.59			Transducer	21.9			
R-6	Single Completion	1205	11/7/05 12:01 AM	5839.58			Transducer	21.91			
R-6	Single Completion	1205	11/8/05 12:01 AM	5839.55			Transducer	21.91			
R-6	Single Completion	1205	11/9/05 12:01 AM	5839.49			Transducer	21.9			
R-6	Single Completion	1205	11/10/05 12:01 AM	5839.39			Transducer	21.9			
R-6	Single Completion	1205	11/11/05 12:01 AM	5839.5			Transducer	21.9			
R-6	Single Completion	1205	11/12/05 12:01 AM	5839.75			Transducer	21.91			
R-6	Single Completion	1205	11/13/05 12:01 AM	5839.56			Transducer	21.89			
R-6	Single Completion	1205	11/14/05 12:01 AM	5839.6			Transducer	21.91			
R-6	Single Completion	1205	11/15/05 12:01 AM	5839.85			Transducer	21.9			
R-6	Single Completion	1205	11/16/05 12:01 AM	5839.44			Transducer	21.9			
R-6	Single Completion	1205	11/17/05 12:01 AM	5839.48			Transducer	21.9			
R-6	Single Completion	1205	11/18/05 12:01 AM	5839.44			Transducer	22.06			
R-6	Single Completion	1205	11/19/05 12:01 AM	5839.63			Transducer	21.94			
R-6	Single Completion	1205	11/20/05 12:01 AM	5839.45			Transducer	21.91			
R-6	Single Completion	1205	11/21/05 12:01 AM	5839.47			Transducer	21.91			
R-6	Single Completion	1205	11/22/05 12:01 AM	5839.46			Transducer	21.93			
R-6	Single Completion	1205	11/23/05 12:01 AM	5839.55			Transducer	21.9			
R-6	Single Completion	1205	11/24/05 12:01 AM	5839.72			Transducer	21.91			
R-6	Single Completion	1205	11/25/05 12:01 AM	5839.76			Transducer	21.91			
R-6	Single Completion	1205	11/26/05 12:01 AM	5839.85			Transducer	21.9			
R-6	Single Completion	1205	11/27/05 12:01 AM	5840.26			Transducer	21.9			
R-6	Single Completion	1205	11/28/05 12:01 AM	5840.06			Transducer	21.9			
R-6	Single Completion	1205	11/29/05 12:01 AM	5839.82			Transducer	21.91			
R-6	Single Completion	1205	11/30/05 12:01 AM	5839.87			Transducer	21.9			
R-6	Single Completion	1205	12/1/05 12:01 AM	5839.73			Transducer	21.9			
R-6	Single Completion	1205	12/2/05 12:01 AM	5839.84			Transducer	21.9			
R-6	Single Completion	1205	12/3/05 12:01 AM	5840.01			Transducer	21.91			
R-6	Single Completion	1205	12/4/05 12:01 AM	5839.88			Transducer	21.89			
R-6	Single Completion	1205	12/5/05 12:01 AM	5839.65			Transducer	21.9			
R-6	Single Completion	1205	12/6/05 12:01 AM	5839.77			Transducer	21.91			
R-6	Single Completion	1205	12/7/05 12:01 AM	5839.91			Transducer	21.91			
R-6	Single Completion	1205	12/8/05 12:01 AM	5839.71			Transducer	21.9			
R-6	Single Completion	1205	12/9/05 12:01 AM	5839.67			Transducer	21.9			
R-6	Single Completion	1205	12/10/05 12:01 AM	5839.72			Transducer	21.91			
R-6	Single Completion	1205	12/11/05 12:01 AM	5839.62			Transducer	21.89			
R-6	Single Completion	1205	12/12/05 12:01 AM	5839.7			Transducer	21.91			
R-6	Single Completion	1205	12/13/05 12:01 AM	5839.81			Transducer	21.9			
R-6	Single Completion	1205	12/14/05 12:01 AM	5839.93			Transducer	21.89			
R-6	Single Completion	1205	12/15/05 12:01 AM	5839.79			Transducer	21.89			
R-6	Single Completion	1205	12/16/05 12:01 AM	5839.99			Transducer	21.9			
R-6	Single Completion	1205	12/17/05 12:01 AM	5840.01			Transducer	21.91			
R-6	Single Completion	1205	12/18/05 12:01 AM	5839.78			Transducer	21.9			
R-6	Single Completion	1205	12/19/05 12:01 AM	5839.6			Transducer	21.9			
R-6	Single Completion	1205	12/20/05 12:01 AM	5839.64			Transducer	21.9			
R-6	Single Completion	1205	12/21/05 12:01 AM	5839.56			Transducer	21.91			
R-6	Single Completion	1205	12/22/05 12:01 AM	5839.6			Transducer	21.9			
R-6	Single Completion	1205	12/23/05 12:01 AM	5839.7			Transducer	21.91			
R-6	Single Completion	1205	12/24/05 12:01 AM	5839.63			Transducer	21.89			

GFI Water Levels (Earliest Measurement of Day), October 1, 2005 - September 30, 2006

Location	Port Name	Port Depth (ft)	Measurement Date/Time	Water Level (ft)	Data Quality Code	Data Quality Reason Code	Method	Temp (C)	Transducer Pressure (psia)	Atmospheric Pressure (psi)	Comments
R-6	Single Completion	1205	12/25/05 12:01 AM	5839.59			Transducer	21.9			
R-6	Single Completion	1205	12/26/05 12:01 AM	5839.72			Transducer	21.89			
R-6	Single Completion	1205	12/27/05 12:01 AM	5839.89			Transducer	21.9			
R-6	Single Completion	1205	12/28/05 12:01 AM	5839.68			Transducer	21.9			
R-6	Single Completion	1205	12/29/05 12:01 AM	5839.86			Transducer	21.9			
R-6	Single Completion	1205	12/30/05 12:01 AM	5839.94			Transducer	21.89			
R-6	Single Completion	1205	12/31/05 12:01 AM	5839.9			Transducer	21.89			
R-6	Single Completion	1205	1/1/06 12:01 AM	5840.08			Transducer	21.9			
R-6	Single Completion	1205	1/2/06 12:01 AM	5839.8			Transducer	21.89			
R-6	Single Completion	1205	1/3/06 12:01 AM	5839.81			Transducer	21.91			
R-6	Single Completion	1205	1/4/06 12:01 AM	5839.6			Transducer	21.91			
R-6	Single Completion	1205	1/5/06 12:01 AM	5839.51			Transducer	21.89			
R-6	Single Completion	1205	1/6/06 12:01 AM	5839.42			Transducer	21.9			
R-6	Single Completion	1205	1/7/06 12:01 AM	5839.65			Transducer	21.9			
R-6	Single Completion	1205	1/8/06 12:01 AM	5839.97			Transducer	21.9			
R-6	Single Completion	1205	1/9/06 12:01 AM	5839.88			Transducer	21.89			
R-6	Single Completion	1205	1/10/06 12:01 AM	5839.6			Transducer	21.9			
R-6	Single Completion	1205	1/11/06 12:01 AM	5839.77			Transducer	21.91			
R-6	Single Completion	1205	1/12/06 12:01 AM	5840			Transducer	21.9			
R-6	Single Completion	1205	1/13/06 12:01 AM	5839.76			Transducer	21.9			
R-6	Single Completion	1205	1/14/06 12:01 AM	5839.69			Transducer	21.9			
R-6	Single Completion	1205	1/15/06 12:01 AM	5839.94			Transducer	21.89			
R-6	Single Completion	1205	1/16/06 12:01 AM	5840.2			Transducer	21.9			
R-6	Single Completion	1205	1/17/06 12:01 AM	5839.84			Transducer	21.89			
R-6	Single Completion	1205	1/18/06 12:01 AM	5839.82			Transducer	21.9			
R-6	Single Completion	1205	1/19/06 12:01 AM	5840.09			Transducer	21.89			
R-6	Single Completion	1205	1/20/06 12:01 AM	5840.1			Transducer	21.9			
R-6	Single Completion	1205	1/21/06 12:01 AM	5839.8			Transducer	21.91			
R-6	Single Completion	1205	1/22/06 12:01 AM	5839.86			Transducer	21.9			
R-6	Single Completion	1205	1/23/06 12:01 AM	5839.75			Transducer	21.89			
R-6	Single Completion	1205	1/24/06 12:01 AM	5839.7			Transducer	21.9			
R-6	Single Completion	1205	1/25/06 12:01 AM	5839.58			Transducer	21.9			
R-6	Single Completion	1205	1/26/06 12:01 AM	5839.82			Transducer	21.91			
R-6	Single Completion	1205	1/27/06 12:01 AM	5839.85			Transducer	21.89			
R-6	Single Completion	1205	1/28/06 12:01 AM	5840.03			Transducer	21.89			
R-6	Single Completion	1205	1/29/06 12:01 AM	5839.96			Transducer	21.9			
R-6	Single Completion	1205	1/30/06 12:01 AM	5839.88			Transducer	21.91			
R-6	Single Completion	1205	1/31/06 12:01 AM	5839.98			Transducer	21.9			
R-6	Single Completion	1205	2/1/06 12:01 AM	5840.03			Transducer	21.9			
R-6	Single Completion	1205	2/2/06 12:01 AM	5840.12			Transducer	21.9			
R-6	Single Completion	1205	2/3/06 12:01 AM	5840.15			Transducer	21.91			
R-6	Single Completion	1205	2/4/06 12:01 AM	5839.84			Transducer	21.9			
R-6	Single Completion	1205	2/5/06 12:01 AM	5840.09			Transducer	21.9			
R-6	Single Completion	1205	2/6/06 12:01 AM	5839.88			Transducer	21.91			
R-6	Single Completion	1205	2/7/06 12:01 AM	5839.71			Transducer	21.89			
R-6	Single Completion	1205	2/8/06 12:01 AM	5839.76			Transducer	21.91			
R-6	Single Completion	1205	2/9/06 12:01 AM	5839.77			Transducer	21.91			
R-6	Single Completion	1205	2/10/06 12:01 AM	5840.02			Transducer	21.9			
R-6	Single Completion	1205	2/11/06 12:01 AM	5839.77			Transducer	21.9			

GFI Water Levels (Earliest Measurement of Day), October 1, 2005 - September 30, 2006

Location	Port Name	Port Depth (ft)	Measurement Date/Time	Water Level (ft)	Data Quality Code	Data Quality Reason Code	Method	Temp (C)	Transducer Pressure (psia)	Atmospheric Pressure (psi)	Comments
R-6	Single Completion	1205	2/12/06 12:01 AM	5839.67			Transducer	21.9			
R-6	Single Completion	1205	2/13/06 12:01 AM	5839.75			Transducer	21.9			
R-6	Single Completion	1205	2/14/06 12:01 AM	5839.95			Transducer	21.89			
R-6	Single Completion	1205	2/15/06 12:01 AM	5840.17			Transducer	21.9			
R-6	Single Completion	1205	2/16/06 12:01 AM	5840.35			Transducer	21.9			
R-6	Single Completion	1205	2/17/06 12:01 AM	5839.95			Transducer	21.9			
R-6	Single Completion	1205	2/18/06 12:01 AM	5840			Transducer	21.9			
R-6	Single Completion	1205	2/19/06 12:01 AM	5840.07			Transducer	21.9			
R-6	Single Completion	1205	2/20/06 12:01 AM	5840.06			Transducer	21.9			
R-6	Single Completion	1205	2/21/06 12:01 AM	5840.12			Transducer	21.9			
R-6	Single Completion	1205	2/22/06 12:01 AM	5840.15			Transducer	21.9			
R-6	Single Completion	1205	2/23/06 12:01 AM	5839.95			Transducer	21.91			
R-6	Single Completion	1205	2/24/06 12:01 AM	5839.93			Transducer	21.9			
R-6	Single Completion	1205	2/25/06 12:01 AM	5839.97			Transducer	21.89			
R-6	Single Completion	1205	2/26/06 12:01 AM	5839.71			Transducer	21.9			
R-6	Single Completion	1205	2/27/06 12:01 AM	5839.85			Transducer	21.9			
R-6	Single Completion	1205	2/28/06 12:01 AM	5839.9			Transducer	21.89			
R-6	Single Completion	1205	3/1/06 12:01 AM	5839.97			Transducer	21.89			
R-6	Single Completion	1205	3/2/06 12:01 AM	5839.94			Transducer	22.03			
R-6	Single Completion	1205	3/3/06 12:01 AM	5839.9			Transducer	21.94			
R-6	Single Completion	1205	3/4/06 12:01 AM	5839.99			Transducer	21.93			
R-6	Single Completion	1205	3/5/06 12:01 AM	5839.9			Transducer	21.91			
R-6	Single Completion	1205	3/6/06 12:01 AM	5839.77			Transducer	21.9			
R-6	Single Completion	1205	3/7/06 12:01 AM	5839.96			Transducer	21.9			
R-6	Single Completion	1205	3/8/06 12:01 AM	5840.21			Transducer	21.9			
R-6	Single Completion	1205	3/9/06 12:01 AM	5840.43			Transducer	21.9			
R-6	Single Completion	1205	3/10/06 12:01 AM	5840.51			Transducer	21.91			
R-6	Single Completion	1205	3/11/06 12:01 AM	5840.39			Transducer	21.9			
R-6	Single Completion	1205	3/12/06 12:01 AM	5840.36			Transducer	21.9			
R-6	Single Completion	1205	3/13/06 12:01 AM	5840.14			Transducer	21.91			
R-6	Single Completion	1205	3/14/06 12:01 AM	5839.91			Transducer	21.91			
R-6	Single Completion	1205	3/15/06 12:01 AM	5840.03			Transducer	21.91			
R-6	Single Completion	1205	3/16/06 12:01 AM	5839.95			Transducer	21.9			
R-6	Single Completion	1205	3/17/06 12:01 AM	5839.95			Transducer	21.9			
R-6	Single Completion	1205	3/18/06 12:01 AM	5840.12			Transducer	21.9			
R-6	Single Completion	1205	3/19/06 12:01 AM	5840.33			Transducer	21.91			
R-6	Single Completion	1205	3/20/06 12:01 AM	5840.45			Transducer	21.9			
R-6	Single Completion	1205	3/21/06 12:01 AM	5840.19			Transducer	21.9			
R-6	Single Completion	1205	3/22/06 12:01 AM	5840.12			Transducer	21.9			
R-6	Single Completion	1205	3/23/06 12:01 AM	5839.83			Transducer	21.91			
R-6	Single Completion	1205	3/24/06 12:01 AM	5839.77			Transducer	21.9			
R-6	Single Completion	1205	3/25/06 12:01 AM	5839.94			Transducer	21.91			
R-6	Single Completion	1205	3/26/06 12:01 AM	5840.1			Transducer	21.89			
R-6	Single Completion	1205	3/27/06 12:01 AM	5839.96			Transducer	21.9			
R-6	Single Completion	1205	3/28/06 12:01 AM	5839.86			Transducer	21.91			
R-6	Single Completion	1205	3/29/06 12:01 AM	5840.03			Transducer	21.89			
R-6	Single Completion	1205	3/30/06 12:01 AM	5840.25			Transducer	21.9			
R-6	Single Completion	1205	3/31/06 12:01 AM	5839.99			Transducer	21.89			
R-6	Single Completion	1205	4/1/06 12:01 AM	5839.99			Transducer	21.89			

GFI Water Levels (Earliest Measurement of Day), October 1, 2005 - September 30, 2006

Location	Port Name	Port Depth (ft)	Measurement Date/Time	Water Level (ft)	Data Quality Code	Data Quality Reason Code	Method	Temp (C)	Transducer Pressure (psia)	Atmospheric Pressure (psi)	Comments
R-6	Single Completion	1205	4/2/06 12:01 AM	5840.03			Transducer	21.89			
R-6	Single Completion	1205	4/3/06 12:01 AM	5839.81			Transducer	21.89			
R-6	Single Completion	1205	4/4/06 12:01 AM	5839.8			Transducer	21.89			
R-6	Single Completion	1205	4/5/06 12:01 AM	5839.95			Transducer	21.9			
R-6	Single Completion	1205	4/6/06 12:01 AM	5840.27			Transducer	21.9			
R-6	Single Completion	1205	4/7/06 12:01 AM	5840.19			Transducer	21.89			
R-6	Single Completion	1205	4/8/06 12:01 AM	5839.85			Transducer	21.9			
R-6	Single Completion	1205	4/9/06 12:01 AM	5839.89			Transducer	21.9			
R-6	Single Completion	1205	4/10/06 12:01 AM	5840.01			Transducer	21.9			
R-6	Single Completion	1205	4/11/06 12:01 AM	5840.04			Transducer	21.89			
R-6	Single Completion	1205	4/11/06 1:46 PM	5840.02			Manual				Reinstall transducer
R-6	Single Completion	1205	4/12/06 12:01 AM	5839.85			Transducer	21.9			
R-6	Single Completion	1205	4/13/06 12:01 AM	5839.77			Transducer	21.91			
R-6	Single Completion	1205	4/14/06 12:01 AM	5839.91			Transducer	21.91			
R-6	Single Completion	1205	4/15/06 12:01 AM	5840.19			Transducer	21.91			
R-6	Single Completion	1205	4/16/06 12:01 AM	5840			Transducer	21.9			
R-6	Single Completion	1205	4/17/06 12:01 AM	5839.99			Transducer	21.9			
R-6	Single Completion	1205	4/18/06 12:01 AM	5840.06			Transducer	21.89			
R-6	Single Completion	1205	4/19/06 12:01 AM	5839.91			Transducer	21.91			
R-6	Single Completion	1205	4/20/06 12:01 AM	5839.97			Transducer	21.91			
R-6	Single Completion	1205	4/21/06 12:01 AM	5839.91			Transducer	21.91			
R-6	Single Completion	1205	4/22/06 12:01 AM	5839.87			Transducer	21.91			
R-6	Single Completion	1205	4/23/06 12:01 AM	5839.89			Transducer	21.89			
R-6	Single Completion	1205	4/24/06 12:01 AM	5839.92			Transducer	21.91			
R-6	Single Completion	1205	4/25/06 12:01 AM	5839.79			Transducer	21.9			
R-6	Single Completion	1205	4/26/06 12:01 AM	5839.75			Transducer	21.89			
R-6	Single Completion	1205	4/27/06 12:01 AM	5839.79			Transducer	21.89			
R-6	Single Completion	1205	4/28/06 12:01 AM	5839.96			Transducer	21.89			
R-6	Single Completion	1205	4/29/06 12:01 AM	5839.79			Transducer	21.91			
R-6	Single Completion	1205	4/30/06 12:01 AM	5839.78			Transducer	21.91			
R-6	Single Completion	1205	5/1/06 12:01 AM	5839.79			Transducer	21.91			
R-6	Single Completion	1205	5/2/06 12:01 AM	5839.7			Transducer	21.9			
R-6	Single Completion	1205	5/3/06 12:01 AM	5839.77			Transducer	21.9			
R-6	Single Completion	1205	5/4/06 12:01 AM	5839.75			Transducer	21.89			
R-6	Single Completion	1205	5/5/06 12:01 AM	5839.74			Transducer	21.89			
R-6	Single Completion	1205	5/6/06 12:01 AM	5839.76			Transducer	21.9			
R-6	Single Completion	1205	5/7/06 12:01 AM	5839.77			Transducer	21.89			
R-6	Single Completion	1205	5/8/06 12:01 AM	5839.75			Transducer	21.9			
R-6	Single Completion	1205	5/9/06 12:01 AM	5839.79			Transducer	21.89			
R-6	Single Completion	1205	5/10/06 12:01 AM	5839.63			Transducer	21.9			
R-6	Single Completion	1205	5/11/06 12:01 AM	5839.44			Transducer	21.91			
R-6	Single Completion	1205	5/12/06 12:01 AM	5839.57			Transducer	22			
R-6	Single Completion	1205	5/13/06 12:01 AM	5839.59			Transducer	21.93			
R-6	Single Completion	1205	5/14/06 12:01 AM	5839.49			Transducer	21.91			
R-6	Single Completion	1205	5/15/06 12:01 AM	5839.27			Transducer	21.9			
R-6	Single Completion	1205	5/16/06 12:01 AM	5839.27			Transducer	21.9			
R-6	Single Completion	1205	5/17/06 12:01 AM	5839.36			Transducer	21.91			
R-6	Single Completion	1205	5/18/06 12:01 AM	5839.41			Transducer	21.9			
R-6	Single Completion	1205	5/19/06 12:01 AM	5839.45			Transducer	21.91			

GFI Water Levels (Earliest Measurement of Day), October 1, 2005 - September 30, 2006

Location	Port Name	Port Depth (ft)	Measurement Date/Time	Water Level (ft)	Data Quality Code	Data Quality Reason Code	Method	Temp (C)	Transducer Pressure (psia)	Atmospheric Pressure (psi)	Comments
R-6	Single Completion	1205	5/20/06 12:01 AM	5839.45			Transducer	21.91			
R-6	Single Completion	1205	5/21/06 12:01 AM	5839.43			Transducer	21.91			
R-6	Single Completion	1205	5/22/06 12:01 AM	5839.41			Transducer	21.91			
R-6	Single Completion	1205	5/23/06 12:01 AM	5839.49			Transducer	21.91			
R-6	Single Completion	1205	5/24/06 12:01 AM	5839.33			Transducer	21.9			
R-6	Single Completion	1205	5/25/06 12:01 AM	5839.35			Transducer	21.91			
R-6	Single Completion	1205	5/26/06 12:01 AM	5839.55			Transducer	21.9			
R-6	Single Completion	1205	5/27/06 12:01 AM	5839.61			Transducer	21.91			
R-6	Single Completion	1205	5/28/06 12:01 AM	5839.55			Transducer	21.89			
R-6	Single Completion	1205	5/29/06 12:01 AM	5839.34			Transducer	21.9			
R-6	Single Completion	1205	5/30/06 12:01 AM	5839.29			Transducer	21.9			
R-6	Single Completion	1205	5/31/06 12:01 AM	5839.28			Transducer	21.89			
R-6	Single Completion	1205	6/1/06 12:01 AM	5839.1			Transducer	21.9			
R-6	Single Completion	1205	6/2/06 12:01 AM	5839.07			Transducer	21.89			
R-6	Single Completion	1205	6/3/06 12:01 AM	5839.11			Transducer	21.91			
R-6	Single Completion	1205	6/4/06 12:01 AM	5839.2			Transducer	21.89			
R-6	Single Completion	1205	6/5/06 12:01 AM	5839.23			Transducer	21.9			
R-6	Single Completion	1205	6/6/06 12:01 AM	5839.21			Transducer	21.9			
R-6	Single Completion	1205	6/7/06 12:01 AM	5839.04			Transducer	21.9			
R-6	Single Completion	1205	6/8/06 12:01 AM	5839.01			Transducer	21.91			
R-6	Single Completion	1205	6/9/06 12:01 AM	5839.01			Transducer	21.9			
R-6	Single Completion	1205	6/10/06 12:01 AM	5839.16			Transducer	21.89			
R-6	Single Completion	1205	6/11/06 12:01 AM	5839.23			Transducer	21.9			
R-6	Single Completion	1205	6/12/06 12:01 AM	5839.12			Transducer	21.9			
R-6	Single Completion	1205	6/13/06 12:01 AM	5838.98			Transducer	21.9			
R-6	Single Completion	1205	6/14/06 12:01 AM	5839.04			Transducer	21.89			
R-6	Single Completion	1205	6/15/06 12:01 AM	5839.19			Transducer	21.9			
R-6	Single Completion	1205	6/16/06 12:01 AM	5839.3			Transducer	21.89			
R-6	Single Completion	1205	6/17/06 12:01 AM	5839.13			Transducer	21.89			
R-6	Single Completion	1205	6/18/06 12:01 AM	5838.98			Transducer	21.9			
R-6	Single Completion	1205	6/19/06 12:01 AM	5838.96			Transducer	21.9			
R-6	Single Completion	1205	6/20/06 12:01 AM	5839.01			Transducer	21.89			
R-6	Single Completion	1205	6/21/06 12:01 AM	5839.01			Transducer	21.89			
R-6	Single Completion	1205	6/22/06 12:01 AM	5839.01			Transducer	21.89			
R-6	Single Completion	1205	6/23/06 12:01 AM	5838.81			Transducer	21.89			
R-6	Single Completion	1205	6/24/06 12:01 AM	5838.79			Transducer	21.9			
R-6	Single Completion	1205	6/25/06 12:01 AM	5838.68			Transducer	21.89			
R-6	Single Completion	1205	6/26/06 12:01 AM	5838.65			Transducer	21.9			
R-6	Single Completion	1205	6/27/06 12:01 AM	5838.76			Transducer	21.89			
R-6	Single Completion	1205	6/28/06 12:01 AM	5838.79			Transducer	21.89			
R-6	Single Completion	1205	6/29/06 12:01 AM	5838.8			Transducer	21.9			
R-6	Single Completion	1205	6/30/06 12:01 AM	5838.82			Transducer	21.9			
R-6	Single Completion	1205	7/1/06 12:01 AM	5838.85			Transducer	21.9			
R-6	Single Completion	1205	7/2/06 12:01 AM	5838.85			Transducer	21.9			
R-6	Single Completion	1205	7/3/06 12:01 AM	5838.81			Transducer	21.9			
R-6	Single Completion	1205	7/4/06 12:01 AM	5838.83			Transducer	21.89			
R-6	Single Completion	1205	7/5/06 12:01 AM	5838.79			Transducer	21.89			
R-6	Single Completion	1205	7/6/06 12:01 AM	5838.82			Transducer	21.9			
R-6	Single Completion	1205	7/7/06 12:01 AM	5838.77			Transducer	21.89			

GFI Water Levels (Earliest Measurement of Day), October 1, 2005 - September 30, 2006

Location	Port Name	Port Depth (ft)	Measurement Date/Time	Water Level (ft)	Data Quality Code	Data Quality Reason Code	Method	Temp (C)	Transducer Pressure (psia)	Atmospheric Pressure (psi)	Comments
R-6	Single Completion	1205	7/8/06 12:01 AM	5838.79			Transducer	21.9			
R-6	Single Completion	1205	7/9/06 12:01 AM	5838.88			Transducer	21.89			
R-6	Single Completion	1205	7/10/06 12:01 AM	5838.98			Transducer	21.9			
R-6	Single Completion	1205	7/11/06 12:01 AM	5839.01			Transducer	21.89			
R-6	Single Completion	1205	7/12/06 12:01 AM	5838.92			Transducer	21.89			
R-6	Single Completion	1205	7/13/06 12:01 AM	5838.93			Transducer	21.9			
R-6	Single Completion	1205	7/14/06 12:01 AM	5838.91			Transducer	21.9			
R-6	Single Completion	1205	7/15/06 12:01 AM	5838.76			Transducer	21.9			
R-6	Single Completion	1205	7/16/06 12:01 AM	5838.74			Transducer	21.9			
R-6	Single Completion	1205	7/17/06 12:01 AM	5838.79			Transducer	21.9			
R-6	Single Completion	1205	7/18/06 12:01 AM	5838.77			Transducer	21.9			
R-6	Single Completion	1205	7/19/06 12:01 AM	5838.77			Transducer	21.9			
R-6	Single Completion	1205	7/20/06 12:01 AM	5838.79			Transducer	21.89			
R-6	Single Completion	1205	7/21/06 12:01 AM	5838.76			Transducer	21.9			
R-6	Single Completion	1205	7/22/06 12:01 AM	5838.65			Transducer	21.9			
R-6	Single Completion	1205	7/23/06 12:01 AM	5838.69			Transducer	21.9			
R-6	Single Completion	1205	7/24/06 12:01 AM	5838.83			Transducer	21.9			
R-6	Single Completion	1205	7/25/06 12:01 AM	5838.91			Transducer	21.89			
R-6	Single Completion	1205	7/26/06 12:01 AM	5838.88			Transducer	21.9			
R-6	Single Completion	1205	7/27/06 12:01 AM	5838.91			Transducer	22.01			
R-6	Single Completion	1205	7/28/06 12:01 AM	5838.81			Transducer	21.93			
R-6	Single Completion	1205	7/29/06 12:01 AM	5838.83			Transducer	21.91			
R-6	Single Completion	1205	7/30/06 12:01 AM	5838.89			Transducer	21.9			
R-6	Single Completion	1205	7/31/06 12:01 AM	5839.03			Transducer	21.9			
R-6	Single Completion	1205	8/1/06 12:01 AM	5839.03			Transducer	21.9			
R-6	Single Completion	1205	8/2/06 12:01 AM	5838.91			Transducer	21.91			
R-6	Single Completion	1205	8/3/06 12:01 AM	5838.84			Transducer	21.91			
R-6	Single Completion	1205	8/4/06 12:01 AM	5838.79			Transducer	21.91			
R-6	Single Completion	1205	8/5/06 12:01 AM	5838.82			Transducer	21.9			
R-6	Single Completion	1205	8/6/06 12:01 AM	5838.87			Transducer	21.89			
R-6	Single Completion	1205	8/7/06 12:01 AM	5838.77			Transducer	21.89			
R-6	Single Completion	1205	8/8/06 12:01 AM	5838.75			Transducer	21.89			
R-6	Single Completion	1205	8/9/06 12:01 AM	5838.78			Transducer	21.89			
R-6	Single Completion	1205	8/10/06 12:01 AM	5838.83			Transducer	21.89			
R-6	Single Completion	1205	8/11/06 12:01 AM	5838.87			Transducer	21.9			
R-6	Single Completion	1205	8/12/06 12:01 AM	5838.9			Transducer	21.89			
R-6	Single Completion	1205	8/13/06 12:01 AM	5838.99			Transducer	21.9			
R-6	Single Completion	1205	8/14/06 12:01 AM	5838.84			Transducer	21.9			
R-6	Single Completion	1205	8/15/06 12:01 AM	5838.87			Transducer	21.9			
R-6	Single Completion	1205	8/16/06 12:01 AM	5838.92			Transducer	21.9			
R-6	Single Completion	1205	8/17/06 12:01 AM	5838.95			Transducer	21.9			
R-6	Single Completion	1205	8/18/06 12:01 AM	5838.93			Transducer	21.89			
R-6	Single Completion	1205	8/19/06 12:01 AM	5838.92			Transducer	21.9			
R-6	Single Completion	1205	8/20/06 12:01 AM	5838.9			Transducer	21.89			
R-6	Single Completion	1205	8/21/06 12:01 AM	5838.9			Transducer	21.9			
R-6	Single Completion	1205	8/22/06 12:01 AM	5838.82			Transducer	21.9			
R-6	Single Completion	1205	8/23/06 12:01 AM	5838.87			Transducer	21.89			
R-6	Single Completion	1205	8/24/06 12:01 AM	5839.01			Transducer	21.89			
R-6	Single Completion	1205	8/25/06 12:01 AM	5839.1			Transducer	21.89			

GFI Water Levels (Earliest Measurement of Day), October 1, 2005 - September 30, 2006

Location	Port Name	Port Depth (ft)	Measurement Date/Time	Water Level (ft)	Data Quality Code	Data Quality Reason Code	Method	Temp (C)	Transducer Pressure (psia)	Atmospheric Pressure (psi)	Comments
R-6	Single Completion	1205	8/26/06 12:01 AM	5839.15			Transducer	21.89			
R-6	Single Completion	1205	8/27/06 12:01 AM	5839.12			Transducer	21.89			
R-6	Single Completion	1205	8/28/06 12:01 AM	5839.07			Transducer	21.87			
R-6	Single Completion	1205	8/29/06 12:01 AM	5838.99			Transducer	21.9			
R-6	Single Completion	1205	8/30/06 12:01 AM	5839.07			Transducer	21.89			
R-6	Single Completion	1205	8/31/06 12:01 AM	5839.14			Transducer	21.89			
R-6	Single Completion	1205	9/1/06 12:01 AM	5839.08			Transducer	21.89			
R-6	Single Completion	1205	9/2/06 12:01 AM	5839.04			Transducer	21.9			
R-6	Single Completion	1205	9/3/06 12:01 AM	5839			Transducer	21.9			
R-6	Single Completion	1205	9/4/06 12:01 AM	5839.05			Transducer	21.89			
R-6	Single Completion	1205	9/5/06 12:01 AM	5838.96			Transducer	21.9			
R-6	Single Completion	1205	9/6/06 12:01 AM	5838.98			Transducer	21.9			
R-6	Single Completion	1205	9/7/06 12:01 AM	5839.11			Transducer	21.89			
R-6	Single Completion	1205	9/8/06 12:01 AM	5839.21			Transducer	21.9			
R-6	Single Completion	1205	9/9/06 12:01 AM	5839.25			Transducer	21.89			
R-6	Single Completion	1205	9/10/06 12:01 AM	5839.21			Transducer	21.89			
R-6	Single Completion	1205	9/11/06 12:01 AM	5839.15			Transducer	21.9			
R-6	Single Completion	1205	9/12/06 8:52 AM	5839.09			Manual				Reinstall transducer
R-6	Single Completion	1205	9/12/06 10:01 AM	5839.08			Transducer	21.89			
R-6	Single Completion	1205	9/13/06 12:01 AM	5839.11			Transducer	21.89			
R-6	Single Completion	1205	9/14/06 12:01 AM	5839.33			Transducer	21.89			
R-6	Single Completion	1205	9/15/06 12:01 AM	5839.43			Transducer	21.9			
R-6	Single Completion	1205	9/16/06 12:01 AM	5839.45			Transducer	21.89			
R-6	Single Completion	1205	9/17/06 12:01 AM	5839.33			Transducer	21.89			
R-6	Single Completion	1205	9/18/06 12:01 AM	5839.26			Transducer	21.89			
R-6	Single Completion	1205	9/19/06 12:01 AM	5839.18			Transducer	21.9			
R-6	Single Completion	1205	9/20/06 12:01 AM	5839.26			Transducer	21.89			
R-6	Single Completion	1205	9/21/06 12:01 AM	5839.53			Transducer	21.89			
R-6	Single Completion	1205	9/22/06 12:01 AM	5839.53			Transducer	21.89			
R-6	Single Completion	1205	9/23/06 12:01 AM	5839.34			Transducer	21.9			
R-6	Single Completion	1205	9/24/06 12:01 AM	5839.05			Transducer	21.89			
R-6	Single Completion	1205	9/25/06 12:01 AM	5838.97			Transducer	21.89			
R-6	Single Completion	1205	9/26/06 12:01 AM	5839			Transducer	21.89			
R-6	Single Completion	1205	9/27/06 12:01 AM	5839.04			Transducer	21.89			
R-6	Single Completion	1205	9/28/06 12:01 AM	5839.04			Transducer	21.89			
R-6	Single Completion	1205	9/29/06 12:01 AM	5839.09			Transducer	21.89			
R-6	Single Completion	1205	9/30/06 12:01 AM	5839.1			Transducer	21.89			
R-6i	Single Completion	602	10/4/05 8:39 AM	6403.9			Manual				Install transducer
R-6i	Single Completion	602	10/4/05 10:01 AM	6403.91			Transducer	16.51			
R-6i	Single Completion	602	10/5/05 12:01 AM	6403.95			Transducer	16.53			
R-6i	Single Completion	602	10/6/05 12:01 AM	6403.76			Transducer	16.53			
R-6i	Single Completion	602	10/7/05 12:01 AM	6403.81			Transducer	16.53			
R-6i	Single Completion	602	10/8/05 12:01 AM	6403.95			Transducer	16.53			
R-6i	Single Completion	602	10/9/05 12:01 AM	6404.1			Transducer	16.53			
R-6i	Single Completion	602	10/10/05 12:01 AM	6404.18			Transducer	16.53			
R-6i	Single Completion	602	10/11/05 12:01 AM	6403.95			Transducer	16.53			
R-6i	Single Completion	602	10/12/05 12:01 AM	6403.86			Transducer	16.53			
R-6i	Single Completion	602	10/13/05 12:01 AM	6403.72			Transducer	16.53			
R-6i	Single Completion	602	10/14/05 12:01 AM	6403.64			Transducer	16.53			

GFI Water Levels (Earliest Measurement of Day), October 1, 2005 - September 30, 2006

Location	Port Name	Port Depth (ft)	Measurement Date/Time	Water Level (ft)	Data Quality Code	Data Quality Reason Code	Method	Temp (C)	Transducer Pressure (psia)	Atmospheric Pressure (psi)	Comments
R-6i	Single Completion	602	10/15/05 12:01 AM	6403.66			Transducer	16.53			
R-6i	Single Completion	602	10/16/05 12:01 AM	6403.85			Transducer	16.53			
R-6i	Single Completion	602	10/17/05 12:01 AM	6403.7			Transducer	16.53			
R-6i	Single Completion	602	10/18/05 12:01 AM	6403.76			Transducer	16.51			
R-6i	Single Completion	602	10/19/05 12:01 AM	6403.94			Transducer	16.51			
R-6i	Single Completion	602	10/20/05 12:01 AM	6403.87			Transducer	16.51			
R-6i	Single Completion	602	10/21/05 12:01 AM	6403.77			Transducer	16.51			
R-6i	Single Completion	602	10/22/05 12:01 AM	6403.78			Transducer	16.53			
R-6i	Single Completion	602	10/23/05 12:01 AM	6403.91			Transducer	16.51			
R-6i	Single Completion	602	10/24/05 12:01 AM	6403.7			Transducer	16.53			
R-6i	Single Completion	602	10/25/05 12:01 AM	6403.7			Transducer	16.53			
R-6i	Single Completion	602	10/26/05 12:01 AM	6403.89			Transducer	16.53			
R-6i	Single Completion	602	10/27/05 12:01 AM	6403.86			Transducer	16.51			
R-6i	Single Completion	602	10/28/05 12:01 AM	6403.78			Transducer	16.53			
R-6i	Single Completion	602	10/29/05 12:01 AM	6403.85			Transducer	16.53			
R-6i	Single Completion	602	10/30/05 12:01 AM	6403.76			Transducer	16.53			
R-6i	Single Completion	602	10/31/05 12:01 AM	6403.74			Transducer	16.53			
R-6i	Single Completion	602	11/1/05 12:01 AM	6403.59			Transducer	16.51			
R-6i	Single Completion	602	11/2/05 12:01 AM	6403.69			Transducer	16.53			
R-6i	Single Completion	602	11/3/05 12:01 AM	6403.8			Transducer	16.53			
R-6i	Single Completion	602	11/4/05 12:01 AM	6403.92			Transducer	16.53			
R-6i	Single Completion	602	11/5/05 12:01 AM	6404.04			Transducer	16.53			
R-6i	Single Completion	602	11/6/05 12:01 AM	6403.86			Transducer	16.53			
R-6i	Single Completion	602	11/7/05 12:01 AM	6403.86			Transducer	16.51			
R-6i	Single Completion	602	11/8/05 12:01 AM	6403.79			Transducer	16.53			
R-6i	Single Completion	602	11/9/05 12:01 AM	6403.73			Transducer	16.53			
R-6i	Single Completion	602	11/10/05 12:01 AM	6403.62			Transducer	16.53			
R-6i	Single Completion	602	11/11/05 12:01 AM	6403.78			Transducer	16.51			
R-6i	Single Completion	602	11/12/05 12:01 AM	6404			Transducer	16.51			
R-6i	Single Completion	602	11/13/05 12:01 AM	6403.81			Transducer	16.53			
R-6i	Single Completion	602	11/14/05 12:01 AM	6403.86			Transducer	16.53			
R-6i	Single Completion	602	11/15/05 12:01 AM	6404.08			Transducer	16.51			
R-6i	Single Completion	602	11/16/05 12:01 AM	6403.66			Transducer	16.51			
R-6i	Single Completion	602	11/17/05 12:01 AM	6403.71			Transducer	16.51			
R-6i	Single Completion	602	11/18/05 12:01 AM	6403.62			Transducer	16.54			
R-6i	Single Completion	602	11/19/05 12:01 AM	6403.83			Transducer	16.53			
R-6i	Single Completion	602	11/20/05 12:01 AM	6403.65			Transducer	16.51			
R-6i	Single Completion	602	11/21/05 12:01 AM	6403.68			Transducer	16.51			
R-6i	Single Completion	602	11/22/05 12:01 AM	6403.65			Transducer	16.51			
R-6i	Single Completion	602	11/23/05 12:01 AM	6403.75			Transducer	16.51			
R-6i	Single Completion	602	11/24/05 12:01 AM	6403.91			Transducer	16.51			
R-6i	Single Completion	602	11/25/05 12:01 AM	6403.95			Transducer	16.51			
R-6i	Single Completion	602	11/26/05 12:01 AM	6404.06			Transducer	16.51			
R-6i	Single Completion	602	11/27/05 12:01 AM	6404.46			Transducer	16.51			
R-6i	Single Completion	602	11/28/05 12:01 AM	6404.24			Transducer	16.51			
R-6i	Single Completion	602	11/29/05 12:01 AM	6403.96			Transducer	16.51			
R-6i	Single Completion	602	11/30/05 12:01 AM	6404.01			Transducer	16.51			
R-6i	Single Completion	602	12/1/05 12:01 AM	6403.83			Transducer	16.51			
R-6i	Single Completion	602	12/2/05 12:01 AM	6403.92			Transducer	16.51			

GFI Water Levels (Earliest Measurement of Day), October 1, 2005 - September 30, 2006

Location	Port Name	Port Depth (ft)	Measurement Date/Time	Water Level (ft)	Data Quality Code	Data Quality Reason Code	Method	Temp (C)	Transducer Pressure (psia)	Atmospheric Pressure (psi)	Comments
R-6i	Single Completion	602	12/3/05 12:01 AM	6404.09			Transducer	16.51			
R-6i	Single Completion	602	12/4/05 12:01 AM	6403.95			Transducer	16.51			
R-6i	Single Completion	602	12/5/05 12:01 AM	6403.71			Transducer	16.51			
R-6i	Single Completion	602	12/6/05 12:01 AM	6403.83			Transducer	16.51			
R-6i	Single Completion	602	12/7/05 12:01 AM	6403.94			Transducer	16.51			
R-6i	Single Completion	602	12/8/05 12:01 AM	6403.73			Transducer	16.51			
R-6i	Single Completion	602	12/9/05 12:01 AM	6403.69			Transducer	16.51			
R-6i	Single Completion	602	12/10/05 12:01 AM	6403.73			Transducer	16.51			
R-6i	Single Completion	602	12/11/05 12:01 AM	6403.64			Transducer	16.51			
R-6i	Single Completion	602	12/12/05 12:01 AM	6403.73			Transducer	16.51			
R-6i	Single Completion	602	12/13/05 12:01 AM	6403.84			Transducer	16.51			
R-6i	Single Completion	602	12/14/05 12:01 AM	6403.95			Transducer	16.51			
R-6i	Single Completion	602	12/15/05 12:01 AM	6403.82			Transducer	16.51			
R-6i	Single Completion	602	12/16/05 12:01 AM	6404.02			Transducer	16.51			
R-6i	Single Completion	602	12/17/05 12:01 AM	6404.04			Transducer	16.51			
R-6i	Single Completion	602	12/18/05 12:01 AM	6403.77			Transducer	16.51			
R-6i	Single Completion	602	12/19/05 12:01 AM	6403.6			Transducer	16.51			
R-6i	Single Completion	602	12/20/05 12:01 AM	6403.63			Transducer	16.51			
R-6i	Single Completion	602	12/21/05 12:01 AM	6403.55			Transducer	16.51			
R-6i	Single Completion	602	12/22/05 12:01 AM	6403.58			Transducer	16.51			
R-6i	Single Completion	602	12/23/05 12:01 AM	6403.75			Transducer	16.51			
R-6i	Single Completion	602	12/24/05 12:01 AM	6403.69			Transducer	16.51			
R-6i	Single Completion	602	12/25/05 12:01 AM	6403.69			Transducer	16.51			
R-6i	Single Completion	602	12/26/05 12:01 AM	6403.81			Transducer	16.51			
R-6i	Single Completion	602	12/27/05 12:01 AM	6403.97			Transducer	16.51			
R-6i	Single Completion	602	12/28/05 12:01 AM	6403.76			Transducer	16.51			
R-6i	Single Completion	602	12/29/05 12:01 AM	6403.94			Transducer	16.51			
R-6i	Single Completion	602	12/30/05 12:01 AM	6403.99			Transducer	16.51			
R-6i	Single Completion	602	12/31/05 12:01 AM	6403.97			Transducer	16.51			
R-6i	Single Completion	602	1/1/06 12:01 AM	6404.15			Transducer	16.51			
R-6i	Single Completion	602	1/2/06 12:01 AM	6403.83			Transducer	16.51			
R-6i	Single Completion	602	1/3/06 12:01 AM	6403.84			Transducer	16.51			
R-6i	Single Completion	602	1/4/06 12:01 AM	6403.58			Transducer	16.51			
R-6i	Single Completion	602	1/5/06 12:01 AM	6403.49			Transducer	16.51			
R-6i	Single Completion	602	1/6/06 12:01 AM	6403.38			Transducer	16.51			
R-6i	Single Completion	602	1/7/06 12:01 AM	6403.61			Transducer	16.51			
R-6i	Single Completion	602	1/8/06 12:01 AM	6403.94			Transducer	16.51			
R-6i	Single Completion	602	1/9/06 12:01 AM	6403.85			Transducer	16.51			
R-6i	Single Completion	602	1/10/06 12:01 AM	6403.57			Transducer	16.51			
R-6i	Single Completion	602	1/11/06 12:01 AM	6403.74			Transducer	16.51			
R-6i	Single Completion	602	1/12/06 12:01 AM	6403.99			Transducer	16.51			
R-6i	Single Completion	602	1/13/06 12:01 AM	6403.73			Transducer	16.51			
R-6i	Single Completion	602	1/14/06 12:01 AM	6403.66			Transducer	16.51			
R-6i	Single Completion	602	1/15/06 12:01 AM	6403.93			Transducer	16.51			
R-6i	Single Completion	602	1/16/06 12:01 AM	6404.18			Transducer	16.51			
R-6i	Single Completion	602	1/17/06 12:01 AM	6403.79			Transducer	16.51			
R-6i	Single Completion	602	1/18/06 12:01 AM	6403.77			Transducer	16.51			
R-6i	Single Completion	602	1/19/06 12:01 AM	6404.02			Transducer	16.51			
R-6i	Single Completion	602	1/20/06 12:01 AM	6404.02			Transducer	16.51			

GFI Water Levels (Earliest Measurement of Day), October 1, 2005 - September 30, 2006

Location	Port Name	Port Depth (ft)	Measurement Date/Time	Water Level (ft)	Data Quality Code	Data Quality Reason Code	Method	Temp (C)	Transducer Pressure (psia)	Atmospheric Pressure (psi)	Comments
R-6i	Single Completion	602	1/21/06 12:01 AM	6403.71			Transducer	16.51			
R-6i	Single Completion	602	1/22/06 12:01 AM	6403.78			Transducer	16.51			
R-6i	Single Completion	602	1/23/06 12:01 AM	6403.66			Transducer	16.51			
R-6i	Single Completion	602	1/24/06 12:01 AM	6403.58			Transducer	16.51			
R-6i	Single Completion	602	1/25/06 12:01 AM	6403.44			Transducer	16.51			
R-6i	Single Completion	602	1/26/06 12:01 AM	6403.7			Transducer	16.51			
R-6i	Single Completion	602	1/27/06 12:01 AM	6403.72			Transducer	16.51			
R-6i	Single Completion	602	1/28/06 12:01 AM	6403.92			Transducer	16.5			
R-6i	Single Completion	602	1/29/06 12:01 AM	6403.85			Transducer	16.5			
R-6i	Single Completion	602	1/30/06 12:01 AM	6403.78			Transducer	16.51			
R-6i	Single Completion	602	1/31/06 12:01 AM	6403.87			Transducer	16.51			
R-6i	Single Completion	602	2/1/06 12:01 AM	6403.9			Transducer	16.51			
R-6i	Single Completion	602	2/2/06 12:01 AM	6403.98			Transducer	16.51			
R-6i	Single Completion	602	2/3/06 12:01 AM	6403.99			Transducer	16.51			
R-6i	Single Completion	602	2/4/06 12:01 AM	6403.67			Transducer	16.51			
R-6i	Single Completion	602	2/5/06 12:01 AM	6403.95			Transducer	16.51			
R-6i	Single Completion	602	2/6/06 12:01 AM	6403.7			Transducer	16.51			
R-6i	Single Completion	602	2/7/06 12:01 AM	6403.52			Transducer	16.51			
R-6i	Single Completion	602	2/8/06 12:01 AM	6403.56			Transducer	16.51			
R-6i	Single Completion	602	2/9/06 12:01 AM	6403.59			Transducer	16.51			
R-6i	Single Completion	602	2/10/06 12:01 AM	6403.84			Transducer	16.51			
R-6i	Single Completion	602	2/11/06 12:01 AM	6403.57			Transducer	16.51			
R-6i	Single Completion	602	2/12/06 12:01 AM	6403.5			Transducer	16.51			
R-6i	Single Completion	602	2/13/06 12:01 AM	6403.59			Transducer	16.51			
R-6i	Single Completion	602	2/14/06 12:01 AM	6403.77			Transducer	16.51			
R-6i	Single Completion	602	2/15/06 12:01 AM	6404			Transducer	16.51			
R-6i	Single Completion	602	2/16/06 12:01 AM	6404.18			Transducer	16.51			
R-6i	Single Completion	602	2/17/06 12:01 AM	6403.77			Transducer	16.51			
R-6i	Single Completion	602	2/18/06 12:01 AM	6403.82			Transducer	16.51			
R-6i	Single Completion	602	2/19/06 12:01 AM	6403.88			Transducer	16.51			
R-6i	Single Completion	602	2/20/06 12:01 AM	6403.89			Transducer	16.51			
R-6i	Single Completion	602	2/21/06 12:01 AM	6403.91			Transducer	16.51			
R-6i	Single Completion	602	2/22/06 12:01 AM	6403.93			Transducer	16.51			
R-6i	Single Completion	602	2/23/06 12:01 AM	6403.73			Transducer	16.51			
R-6i	Single Completion	602	2/24/06 12:01 AM	6403.71			Transducer	16.51			
R-6i	Single Completion	602	2/25/06 12:01 AM	6403.74			Transducer	16.51			
R-6i	Single Completion	602	2/26/06 12:01 AM	6403.49			Transducer	16.51			
R-6i	Single Completion	602	2/27/06 12:01 AM	6403.65			Transducer	16.51			
R-6i	Single Completion	602	2/28/06 12:01 AM	6403.68			Transducer	16.51			
R-6i	Single Completion	602	3/1/06 12:01 AM	6403.76			Transducer	16.51			
R-6i	Single Completion	602	3/2/06 12:01 AM	6403.68			Transducer	16.54			
R-6i	Single Completion	602	3/3/06 12:01 AM	6403.65			Transducer	16.51			
R-6i	Single Completion	602	3/4/06 12:01 AM	6403.75			Transducer	16.51			
R-6i	Single Completion	602	3/5/06 12:01 AM	6403.67			Transducer	16.51			
R-6i	Single Completion	602	3/6/06 12:01 AM	6403.56			Transducer	16.51			
R-6i	Single Completion	602	3/7/06 12:01 AM	6403.75			Transducer	16.51			
R-6i	Single Completion	602	3/8/06 12:01 AM	6403.99			Transducer	16.51			
R-6i	Single Completion	602	3/9/06 12:01 AM	6404.2			Transducer	16.51			
R-6i	Single Completion	602	3/10/06 12:01 AM	6404.29			Transducer	16.51			

GFI Water Levels (Earliest Measurement of Day), October 1, 2005 - September 30, 2006

Location	Port Name	Port Depth (ft)	Measurement Date/Time	Water Level (ft)	Data Quality Code	Data Quality Reason Code	Method	Temp (C)	Transducer Pressure (psia)	Atmospheric Pressure (psi)	Comments
R-6i	Single Completion	602	3/11/06 12:01 AM	6404.15			Transducer	16.51			
R-6i	Single Completion	602	3/12/06 12:01 AM	6404.12			Transducer	16.51			
R-6i	Single Completion	602	3/13/06 12:01 AM	6403.87			Transducer	16.51			
R-6i	Single Completion	602	3/14/06 12:01 AM	6403.62			Transducer	16.51			
R-6i	Single Completion	602	3/15/06 12:01 AM	6403.73			Transducer	16.51			
R-6i	Single Completion	602	3/16/06 12:01 AM	6403.62			Transducer	16.51			
R-6i	Single Completion	602	3/17/06 12:01 AM	6403.63			Transducer	16.51			
R-6i	Single Completion	602	3/18/06 12:01 AM	6403.79			Transducer	16.51			
R-6i	Single Completion	602	3/19/06 12:01 AM	6404			Transducer	16.51			
R-6i	Single Completion	602	3/20/06 12:01 AM	6404.12			Transducer	16.51			
R-6i	Single Completion	602	3/21/06 12:01 AM	6403.85			Transducer	16.51			
R-6i	Single Completion	602	3/22/06 12:01 AM	6403.77			Transducer	16.51			
R-6i	Single Completion	602	3/23/06 12:01 AM	6403.47			Transducer	16.51			
R-6i	Single Completion	602	3/24/06 12:01 AM	6403.41			Transducer	16.51			
R-6i	Single Completion	602	3/25/06 12:01 AM	6403.59			Transducer	16.51			
R-6i	Single Completion	602	3/26/06 12:01 AM	6403.76			Transducer	16.51			
R-6i	Single Completion	602	3/27/06 12:01 AM	6403.64			Transducer	16.51			
R-6i	Single Completion	602	3/28/06 12:01 AM	6403.53			Transducer	16.51			
R-6i	Single Completion	602	3/29/06 12:01 AM	6403.7			Transducer	16.51			
R-6i	Single Completion	602	3/30/06 12:01 AM	6403.92			Transducer	16.51			
R-6i	Single Completion	602	3/31/06 12:01 AM	6403.65			Transducer	16.51			
R-6i	Single Completion	602	4/1/06 12:01 AM	6403.67			Transducer	16.51			
R-6i	Single Completion	602	4/2/06 12:01 AM	6403.71			Transducer	16.51			
R-6i	Single Completion	602	4/3/06 12:01 AM	6403.49			Transducer	16.51			
R-6i	Single Completion	602	4/4/06 12:01 AM	6403.51			Transducer	16.51			
R-6i	Single Completion	602	4/5/06 12:01 AM	6403.68			Transducer	16.51			
R-6i	Single Completion	602	4/6/06 12:01 AM	6403.97			Transducer	16.51			
R-6i	Single Completion	602	4/7/06 12:01 AM	6403.9			Transducer	16.51			
R-6i	Single Completion	602	4/8/06 12:01 AM	6403.55			Transducer	16.51			
R-6i	Single Completion	602	4/9/06 12:01 AM	6403.6			Transducer	16.5			
R-6i	Single Completion	602	4/10/06 12:01 AM	6403.75			Transducer	16.51			
R-6i	Single Completion	602	4/11/06 12:01 AM	6403.78			Transducer	16.51			
R-6i	Single Completion	602	4/11/06 12:34 PM	6403.71			Manual				Measure WL, reinstll XD
R-6i	Single Completion	602	4/12/06 12:01 AM	6403.57			Transducer	16.51			
R-6i	Single Completion	602	4/13/06 12:01 AM	6403.48			Transducer	16.51			
R-6i	Single Completion	602	4/14/06 12:01 AM	6403.65			Transducer	16.51			
R-6i	Single Completion	602	4/15/06 12:01 AM	6403.97			Transducer	16.51			
R-6i	Single Completion	602	4/16/06 12:01 AM	6403.78			Transducer	16.5			
R-6i	Single Completion	602	4/17/06 12:01 AM	6403.81			Transducer	16.51			
R-6i	Single Completion	602	4/18/06 12:01 AM	6403.86			Transducer	16.51			
R-6i	Single Completion	602	4/19/06 12:01 AM	6403.71			Transducer	16.51			
R-6i	Single Completion	602	4/20/06 12:01 AM	6403.79			Transducer	16.51			
R-6i	Single Completion	602	4/21/06 12:01 AM	6403.7			Transducer	16.51			
R-6i	Single Completion	602	4/22/06 12:01 AM	6403.67			Transducer	16.51			
R-6i	Single Completion	602	4/23/06 12:01 AM	6403.73			Transducer	16.51			
R-6i	Single Completion	602	4/24/06 12:01 AM	6403.79			Transducer	16.51			
R-6i	Single Completion	602	4/25/06 12:01 AM	6403.69			Transducer	16.51			
R-6i	Single Completion	602	4/26/06 12:01 AM	6403.63			Transducer	16.51			
R-6i	Single Completion	602	4/27/06 12:01 AM	6403.68			Transducer	16.51			

GFI Water Levels (Earliest Measurement of Day), October 1, 2005 - September 30, 2006

Location	Port Name	Port Depth (ft)	Measurement Date/Time	Water Level (ft)	Data Quality Code	Data Quality Reason Code	Method	Temp (C)	Transducer Pressure (psia)	Atmospheric Pressure (psi)	Comments
R-6i	Single Completion	602	4/28/06 12:01 AM	6403.85			Transducer	16.51			
R-6i	Single Completion	602	4/29/06 12:01 AM	6403.72			Transducer	16.51			
R-6i	Single Completion	602	4/30/06 12:01 AM	6403.73			Transducer	16.51			
R-6i	Single Completion	602	5/1/06 12:01 AM	6403.74			Transducer	16.51			
R-6i	Single Completion	602	5/2/06 12:01 AM	6403.66			Transducer	16.51			
R-6i	Single Completion	602	5/3/06 12:01 AM	6403.72			Transducer	16.51			
R-6i	Single Completion	602	5/4/06 12:01 AM	6403.71			Transducer	16.51			
R-6i	Single Completion	602	5/5/06 12:01 AM	6403.7			Transducer	16.51			
R-6i	Single Completion	602	5/6/06 12:01 AM	6403.75			Transducer	16.51			
R-6i	Single Completion	602	5/7/06 12:01 AM	6403.76			Transducer	16.51			
R-6i	Single Completion	602	5/8/06 12:01 AM	6403.78			Transducer	16.51			
R-6i	Single Completion	602	5/9/06 12:01 AM	6403.83			Transducer	16.51			
R-6i	Single Completion	602	5/10/06 12:01 AM	6403.67			Transducer	16.51			
R-6i	Single Completion	602	5/11/06 12:01 AM	6403.49			Transducer	16.51			
R-6i	Single Completion	602	5/12/06 12:01 AM	6403.6			Transducer	16.54			
R-6i	Single Completion	602	5/13/06 12:01 AM	6403.66			Transducer	16.53			
R-6i	Single Completion	602	5/14/06 12:01 AM	6403.59			Transducer	16.51			
R-6i	Single Completion	602	5/15/06 12:01 AM	6403.41			Transducer	16.51			
R-6i	Single Completion	602	5/16/06 12:01 AM	6403.4			Transducer	16.51			
R-6i	Single Completion	602	5/17/06 12:01 AM	6403.51			Transducer	16.51			
R-6i	Single Completion	602	5/18/06 12:01 AM	6403.56			Transducer	16.51			
R-6i	Single Completion	602	5/19/06 12:01 AM	6403.62			Transducer	16.51			
R-6i	Single Completion	602	5/20/06 12:01 AM	6403.64			Transducer	16.51			
R-6i	Single Completion	602	5/21/06 12:01 AM	6403.68			Transducer	16.51			
R-6i	Single Completion	602	5/22/06 12:01 AM	6403.7			Transducer	16.51			
R-6i	Single Completion	602	5/23/06 12:01 AM	6403.75			Transducer	16.51			
R-6i	Single Completion	602	5/24/06 12:01 AM	6403.61			Transducer	16.51			
R-6i	Single Completion	602	5/25/06 12:01 AM	6403.66			Transducer	16.51			
R-6i	Single Completion	602	5/26/06 12:01 AM	6403.86			Transducer	16.51			
R-6i	Single Completion	602	5/27/06 12:01 AM	6403.96			Transducer	16.51			
R-6i	Single Completion	602	5/28/06 12:01 AM	6403.93			Transducer	16.51			
R-6i	Single Completion	602	5/29/06 12:01 AM	6403.74			Transducer	16.51			
R-6i	Single Completion	602	5/30/06 12:01 AM	6403.7			Transducer	16.51			
R-6i	Single Completion	602	5/31/06 12:01 AM	6403.66			Transducer	16.51			
R-6i	Single Completion	602	6/1/06 12:01 AM	6403.47			Transducer	16.51			
R-6i	Single Completion	602	6/2/06 12:01 AM	6403.46			Transducer	16.51			
R-6i	Single Completion	602	6/3/06 12:01 AM	6403.51			Transducer	16.51			
R-6i	Single Completion	602	6/4/06 12:01 AM	6403.67			Transducer	16.51			
R-6i	Single Completion	602	6/5/06 12:01 AM	6403.73			Transducer	16.51			
R-6i	Single Completion	602	6/6/06 12:01 AM	6403.7			Transducer	16.51			
R-6i	Single Completion	602	6/7/06 12:01 AM	6403.53			Transducer	16.51			
R-6i	Single Completion	602	6/8/06 12:01 AM	6403.52			Transducer	16.51			
R-6i	Single Completion	602	6/9/06 12:01 AM	6403.52			Transducer	16.51			
R-6i	Single Completion	602	6/10/06 12:01 AM	6403.71			Transducer	16.51			
R-6i	Single Completion	602	6/11/06 12:01 AM	6403.8			Transducer	16.51			
R-6i	Single Completion	602	6/12/06 12:01 AM	6403.71			Transducer	16.51			
R-6i	Single Completion	602	6/13/06 12:01 AM	6403.56			Transducer	16.51			
R-6i	Single Completion	602	6/14/06 12:01 AM	6403.61			Transducer	16.51			
R-6i	Single Completion	602	6/15/06 12:01 AM	6403.76			Transducer	16.51			

GFI Water Levels (Earliest Measurement of Day), October 1, 2005 - September 30, 2006

Location	Port Name	Port Depth (ft)	Measurement Date/Time	Water Level (ft)	Data Quality Code	Data Quality Reason Code	Method	Temp (C)	Transducer Pressure (psia)	Atmospheric Pressure (psi)	Comments
R-6i	Single Completion	602	6/16/06 12:01 AM	6403.88			Transducer	16.51			
R-6i	Single Completion	602	6/17/06 12:01 AM	6403.75			Transducer	16.51			
R-6i	Single Completion	602	6/18/06 12:01 AM	6403.65			Transducer	16.51			
R-6i	Single Completion	602	6/19/06 12:01 AM	6403.63			Transducer	16.51			
R-6i	Single Completion	602	6/20/06 12:01 AM	6403.64			Transducer	16.51			
R-6i	Single Completion	602	6/21/06 12:01 AM	6403.66			Transducer	16.51			
R-6i	Single Completion	602	6/22/06 12:01 AM	6403.65			Transducer	16.51			
R-6i	Single Completion	602	6/23/06 12:01 AM	6403.46			Transducer	16.51			
R-6i	Single Completion	602	6/24/06 12:01 AM	6403.45			Transducer	16.51			
R-6i	Single Completion	602	6/25/06 12:01 AM	6403.38			Transducer	16.51			
R-6i	Single Completion	602	6/26/06 12:01 AM	6403.38			Transducer	16.51			
R-6i	Single Completion	602	6/27/06 12:01 AM	6403.47			Transducer	16.51			
R-6i	Single Completion	602	6/28/06 12:01 AM	6403.5			Transducer	16.51			
R-6i	Single Completion	602	6/29/06 12:01 AM	6403.51			Transducer	16.51			
R-6i	Single Completion	602	6/30/06 12:01 AM	6403.55			Transducer	16.51			
R-6i	Single Completion	602	7/1/06 12:01 AM	6403.59			Transducer	16.51			
R-6i	Single Completion	602	7/2/06 12:01 AM	6403.59			Transducer	16.51			
R-6i	Single Completion	602	7/3/06 12:01 AM	6403.54			Transducer	16.51			
R-6i	Single Completion	602	7/4/06 12:01 AM	6403.57			Transducer	16.51			
R-6i	Single Completion	602	7/5/06 12:01 AM	6403.53			Transducer	16.51			
R-6i	Single Completion	602	7/6/06 12:01 AM	6403.56			Transducer	16.51			
R-6i	Single Completion	602	7/7/06 12:01 AM	6403.5			Transducer	16.51			
R-6i	Single Completion	602	7/8/06 12:01 AM	6403.53			Transducer	16.51			
R-6i	Single Completion	602	7/9/06 12:01 AM	6403.62			Transducer	16.51			
R-6i	Single Completion	602	7/10/06 12:01 AM	6403.7			Transducer	16.51			
R-6i	Single Completion	602	7/11/06 12:01 AM	6403.72			Transducer	16.51			
R-6i	Single Completion	602	7/12/06 12:01 AM	6403.65			Transducer	16.51			
R-6i	Single Completion	602	7/13/06 12:01 AM	6403.67			Transducer	16.51			
R-6i	Single Completion	602	7/14/06 12:01 AM	6403.64			Transducer	16.51			
R-6i	Single Completion	602	7/15/06 12:01 AM	6403.51			Transducer	16.51			
R-6i	Single Completion	602	7/16/06 12:01 AM	6403.5			Transducer	16.51			
R-6i	Single Completion	602	7/17/06 12:01 AM	6403.58			Transducer	16.51			
R-6i	Single Completion	602	7/18/06 12:01 AM	6403.55			Transducer	16.51			
R-6i	Single Completion	602	7/19/06 12:01 AM	6403.58			Transducer	16.51			
R-6i	Single Completion	602	7/20/06 12:01 AM	6403.59			Transducer	16.51			
R-6i	Single Completion	602	7/21/06 12:01 AM	6403.55			Transducer	16.51			
R-6i	Single Completion	602	7/22/06 12:01 AM	6403.49			Transducer	16.51			
R-6i	Single Completion	602	7/23/06 12:01 AM	6403.57			Transducer	16.51			
R-6i	Single Completion	602	7/24/06 12:01 AM	6403.69			Transducer	16.51			
R-6i	Single Completion	602	7/25/06 12:01 AM	6403.76			Transducer	16.51			
R-6i	Single Completion	602	7/26/06 12:01 AM	6403.73			Transducer	16.51			
R-6i	Single Completion	602	7/27/06 12:01 AM	6403.74			Transducer	16.55			
R-6i	Single Completion	602	7/28/06 12:01 AM	6403.67			Transducer	16.53			
R-6i	Single Completion	602	7/29/06 12:01 AM	6403.68			Transducer	16.51			
R-6i	Single Completion	602	7/30/06 12:01 AM	6403.73			Transducer	16.51			
R-6i	Single Completion	602	7/31/06 12:01 AM	6403.86			Transducer	16.51			
R-6i	Single Completion	602	8/1/06 12:01 AM	6403.84			Transducer	16.51			
R-6i	Single Completion	602	8/2/06 12:01 AM	6403.72			Transducer	16.51			
R-6i	Single Completion	602	8/3/06 12:01 AM	6403.64			Transducer	16.51			

GFI Water Levels (Earliest Measurement of Day), October 1, 2005 - September 30, 2006

Location	Port Name	Port Depth (ft)	Measurement Date/Time	Water Level (ft)	Data Quality Code	Data Quality Reason Code	Method	Temp (C)	Transducer Pressure (psia)	Atmospheric Pressure (psi)	Comments
R-6i	Single Completion	602	8/4/06 12:01 AM	6403.59			Transducer	16.51			
R-6i	Single Completion	602	8/5/06 12:01 AM	6403.6			Transducer	16.51			
R-6i	Single Completion	602	8/6/06 12:01 AM	6403.62			Transducer	16.51			
R-6i	Single Completion	602	8/7/06 12:01 AM	6403.53			Transducer	16.51			
R-6i	Single Completion	602	8/8/06 12:01 AM	6403.5			Transducer	16.51			
R-6i	Single Completion	602	8/9/06 12:01 AM	6403.51			Transducer	16.51			
R-6i	Single Completion	602	8/10/06 12:01 AM	6403.58			Transducer	16.51			
R-6i	Single Completion	602	8/11/06 12:01 AM	6403.62			Transducer	16.5			
R-6i	Single Completion	602	8/12/06 12:01 AM	6403.65			Transducer	16.5			
R-6i	Single Completion	602	8/13/06 12:01 AM	6403.74			Transducer	16.51			
R-6i	Single Completion	602	8/14/06 12:01 AM	6403.6			Transducer	16.51			
R-6i	Single Completion	602	8/15/06 12:01 AM	6403.61			Transducer	16.51			
R-6i	Single Completion	602	8/16/06 12:01 AM	6403.64			Transducer	16.51			
R-6i	Single Completion	602	8/17/06 12:01 AM	6403.65			Transducer	16.51			
R-6i	Single Completion	602	8/18/06 12:01 AM	6403.61			Transducer	16.51			
R-6i	Single Completion	602	8/19/06 12:01 AM	6403.58			Transducer	16.51			
R-6i	Single Completion	602	8/20/06 12:01 AM	6403.54			Transducer	16.51			
R-6i	Single Completion	602	8/21/06 12:01 AM	6403.54			Transducer	16.51			
R-6i	Single Completion	602	8/22/06 12:01 AM	6403.45			Transducer	16.51			
R-6i	Single Completion	602	8/23/06 12:01 AM	6403.48			Transducer	16.51			
R-6i	Single Completion	602	8/24/06 12:01 AM	6403.64			Transducer	16.51			
R-6i	Single Completion	602	8/25/06 12:01 AM	6403.71			Transducer	16.51			
R-6i	Single Completion	602	8/26/06 12:01 AM	6403.75			Transducer	16.51			
R-6i	Single Completion	602	8/27/06 12:01 AM	6403.7			Transducer	16.51			
R-6i	Single Completion	602	8/28/06 12:01 AM	6403.64			Transducer	16.51			
R-6i	Single Completion	602	8/29/06 12:01 AM	6403.56			Transducer	16.5			
R-6i	Single Completion	602	8/30/06 12:01 AM	6403.64			Transducer	16.51			
R-6i	Single Completion	602	8/31/06 12:01 AM	6403.7			Transducer	16.51			
R-6i	Single Completion	602	9/1/06 12:01 AM	6403.63			Transducer	16.51			
R-6i	Single Completion	602	9/2/06 12:01 AM	6403.59			Transducer	16.5			
R-6i	Single Completion	602	9/3/06 12:01 AM	6403.53			Transducer	16.5			
R-6i	Single Completion	602	9/4/06 12:01 AM	6403.57			Transducer	16.51			
R-6i	Single Completion	602	9/5/06 12:01 AM	6403.47			Transducer	16.5			
R-6i	Single Completion	602	9/6/06 12:01 AM	6403.5			Transducer	16.5			
R-6i	Single Completion	602	9/7/06 12:01 AM	6403.62			Transducer	16.5			
R-6i	Single Completion	602	9/8/06 12:01 AM	6403.72			Transducer	16.51			
R-6i	Single Completion	602	9/9/06 12:01 AM	6403.74			Transducer	16.51			
R-6i	Single Completion	602	9/10/06 12:01 AM	6403.71			Transducer	16.51			
R-6i	Single Completion	602	9/11/06 12:01 AM	6403.64			Transducer	16.5			
R-6i	Single Completion	602	9/11/06 10:11 AM	6403.56			Manual				Reinstall transducer
R-7	MP3A	915.1	9/30/05 12:01 AM	5878.83			Transducer	16.8	18.28	11.9	
R-7	MP3A	915.1	10/1/05 12:01 AM	5878.84			Transducer	16.79	18.29	11.9	
R-7	MP3A	915.1	10/2/05 12:01 AM	5878.83			Transducer	16.8	18.28	11.9	
R-7	MP3A	915.1	10/3/05 12:01 AM	5878.83			Transducer	16.8	18.28	11.9	
R-7	MP3A	915.1	10/4/05 12:01 AM	5878.83			Transducer	16.8	18.28	11.9	
R-7	MP3A	915.1	10/5/05 12:01 AM	5878.83			Transducer	16.8	18.28	11.9	
R-7	MP3A	915.1	10/6/05 12:01 AM	5878.82			Transducer	16.79	18.28	11.9	
R-7	MP3A	915.1	10/7/05 12:01 AM	5878.82			Transducer	16.79	18.28	11.9	
R-7	MP3A	915.1	10/8/05 12:01 AM	5878.82			Transducer	16.79	18.28	11.9	

GFI Water Levels (Earliest Measurement of Day), October 1, 2005 - September 30, 2006

Location	Port Name	Port Depth (ft)	Measurement Date/Time	Water Level (ft)	Data Quality Code	Data Quality Reason Code	Method	Temp (C)	Transducer Pressure (psia)	Atmospheric Pressure (psi)	Comments
R-7	MP3A	915.1	10/9/05 12:01 AM	5878.82			Transducer	16.79	18.28	11.9	
R-7	MP3A	915.1	10/10/05 12:01 AM	5878.82			Transducer	16.79	18.28	11.9	
R-7	MP3A	915.1	10/11/05 12:01 AM	5878.82			Transducer	16.8	18.28	11.9	
R-7	MP3A	915.1	10/12/05 12:01 AM	5878.82			Transducer	16.8	18.28	11.9	
R-7	MP3A	915.1	10/13/05 12:01 AM	5878.81			Transducer	16.8	18.28	11.9	
R-7	MP3A	915.1	10/14/05 12:01 AM	5878.81			Transducer	16.8	18.28	11.9	
R-7	MP3A	915.1	10/15/05 12:01 AM	5878.8			Transducer	16.79	18.27	11.9	
R-7	MP3A	915.1	10/16/05 12:01 AM	5878.8			Transducer	16.8	18.27	11.9	
R-7	MP3A	915.1	10/17/05 12:01 AM	5878.8			Transducer	16.8	18.27	11.9	
R-7	MP3A	915.1	10/18/05 12:01 AM	5878.79			Transducer	16.8	18.27	11.9	
R-7	MP3A	915.1	10/19/05 12:01 AM	5878.8			Transducer	16.8	18.27	11.9	
R-7	MP3A	915.1	10/20/05 12:01 AM	5878.79			Transducer	16.8	18.27	11.9	
R-7	MP3A	915.1	10/21/05 12:01 AM	5878.79			Transducer	16.8	18.27	11.9	
R-7	MP3A	915.1	10/22/05 12:01 AM	5878.79			Transducer	16.8	18.27	11.9	
R-7	MP3A	915.1	10/23/05 12:01 AM	5878.79			Transducer	16.8	18.27	11.9	
R-7	MP3A	915.1	10/24/05 12:01 AM	5878.79			Transducer	16.8	18.27	11.9	
R-7	MP3A	915.1	10/25/05 12:01 AM	5878.8			Transducer	16.8	18.27	11.9	
R-7	MP3A	915.1	10/26/05 12:01 AM	5878.78			Transducer	16.8	18.26	11.9	
R-7	MP3A	915.1	10/27/05 12:01 AM	5878.78			Transducer	16.8	18.26	11.9	
R-7	MP3A	915.1	10/28/05 12:01 AM	5878.78			Transducer	16.8	18.26	11.9	
R-7	MP3A	915.1	10/29/05 12:01 AM	5878.77			Transducer	16.8	18.26	11.9	
R-7	MP3A	915.1	10/30/05 12:01 AM	5878.78			Transducer	16.8	18.26	11.9	
R-7	MP3A	915.1	10/31/05 12:01 AM	5878.77			Transducer	16.79	18.26	11.9	
R-7	MP3A	915.1	11/1/05 12:01 AM	5878.77			Transducer	16.8	18.26	11.9	
R-7	MP3A	915.1	11/2/05 12:01 AM	5878.77			Transducer	16.79	18.26	11.9	
R-7	MP3A	915.1	11/3/05 12:01 AM	5878.77			Transducer	16.8	18.26	11.9	
R-7	MP3A	915.1	11/4/05 12:01 AM	5878.77			Transducer	16.79	18.26	11.9	
R-7	MP3A	915.1	11/5/05 12:01 AM	5878.77			Transducer	16.8	18.26	11.9	
R-7	MP3A	915.1	11/6/05 12:01 AM	5878.77			Transducer	16.79	18.26	11.9	
R-7	MP3A	915.1	11/7/05 12:01 AM	5878.77			Transducer	16.79	18.26	11.9	
R-7	MP3A	915.1	11/8/05 12:01 AM	5878.77			Transducer	16.79	18.26	11.9	
R-7	MP3A	915.1	11/9/05 12:01 AM	5878.76			Transducer	16.8	18.25	11.9	
R-7	MP3A	915.1	11/10/05 12:01 AM	5878.76			Transducer	16.8	18.25	11.9	
R-7	MP3A	915.1	11/11/05 12:01 AM	5878.77			Transducer	16.8	18.26	11.9	
R-7	MP3A	915.1	11/12/05 12:01 AM	5878.76			Transducer	16.8	18.25	11.9	
R-7	MP3A	915.1	11/13/05 12:01 AM	5878.76			Transducer	16.79	18.25	11.9	
R-7	MP3A	915.1	11/14/05 12:01 AM	5878.76			Transducer	16.8	18.25	11.9	
R-7	MP3A	915.1	11/15/05 12:01 AM	5878.75			Transducer	16.8	18.25	11.9	
R-7	MP3A	915.1	11/16/05 12:01 AM	5878.76			Transducer	16.8	18.25	11.9	
R-7	MP3A	915.1	11/17/05 12:01 AM	5878.76			Transducer	16.8	18.25	11.9	
R-7	MP3A	915.1	11/18/05 12:01 AM	5878.75			Transducer	16.8	18.25	11.9	
R-7	MP3A	915.1	11/19/05 12:01 AM	5878.75			Transducer	16.8	18.25	11.9	
R-7	MP3A	915.1	11/20/05 12:01 AM	5878.75			Transducer	16.8	18.25	11.9	
R-7	MP3A	915.1	11/21/05 12:01 AM	5878.75			Transducer	16.8	18.25	11.9	
R-7	MP3A	915.1	11/22/05 12:01 AM	5878.75			Transducer	16.8	18.25	11.9	
R-7	MP3A	915.1	11/23/05 12:01 AM	5878.75			Transducer	16.8	18.25	11.9	
R-7	MP3A	915.1	11/24/05 12:01 AM	5878.75			Transducer	16.8	18.25	11.9	
R-7	MP3A	915.1	11/25/05 12:01 AM	5878.76			Transducer	16.8	18.25	11.9	
R-7	MP3A	915.1	11/26/05 12:01 AM	5878.75			Transducer	16.79	18.25	11.9	

GFI Water Levels (Earliest Measurement of Day), October 1, 2005 - September 30, 2006

Location	Port Name	Port Depth (ft)	Measurement Date/Time	Water Level (ft)	Data Quality Code	Data Quality Reason Code	Method	Temp (C)	Transducer Pressure (psia)	Atmospheric Pressure (psi)	Comments
R-7	MP3A	915.1	11/27/05 12:01 AM	5878.75			Transducer	16.8	18.25	11.9	
R-7	MP3A	915.1	11/28/05 12:01 AM	5878.75			Transducer	16.8	18.25	11.9	
R-7	MP3A	915.1	11/29/05 12:01 AM	5878.75			Transducer	16.8	18.25	11.9	
R-7	MP3A	915.1	11/30/05 12:01 AM	5878.74			Transducer	16.8	18.25	11.9	
R-7	MP3A	915.1	12/1/05 12:01 AM	5878.73			Transducer	16.82	18.24	11.9	
R-7	MP3A	915.1	12/2/05 12:01 AM	5878.73			Transducer	16.8	18.24	11.9	
R-7	MP3A	915.1	12/3/05 12:01 AM	5878.73			Transducer	16.8	18.24	11.9	
R-7	MP3A	915.1	12/4/05 12:01 AM	5878.71			Transducer	16.8	18.23	11.9	
R-7	MP3A	915.1	12/5/05 12:01 AM	5878.71			Transducer	16.8	18.23	11.9	
R-7	MP3A	915.1	12/6/05 12:01 AM	5878.7			Transducer	16.8	18.23	11.9	
R-7	MP3A	915.1	12/7/05 12:01 AM	5878.7			Transducer	16.8	18.23	11.9	
R-7	MP3A	915.1	12/8/05 12:01 AM	5878.69			Transducer	16.8	18.22	11.9	
R-7	MP3A	915.1	12/9/05 12:01 AM	5878.68			Transducer	16.8	18.22	11.9	
R-7	MP3A	915.1	12/10/05 12:01 AM	5878.68			Transducer	16.82	18.22	11.9	
R-7	MP3A	915.1	12/11/05 12:01 AM	5878.68			Transducer	16.82	18.22	11.9	
R-7	MP3A	915.1	12/12/05 12:01 AM	5878.67			Transducer	16.82	18.21	11.9	
R-7	MP3A	915.1	12/13/05 12:01 AM	5878.68			Transducer	16.82	18.22	11.9	
R-7	MP3A	915.1	12/14/05 12:01 AM	5878.68			Transducer	16.82	18.22	11.9	
R-7	MP3A	915.1	12/15/05 12:01 AM	5878.67			Transducer	16.8	18.21	11.9	
R-7	MP3A	915.1	12/16/05 12:01 AM	5878.67			Transducer	16.82	18.21	11.9	
R-7	MP3A	915.1	12/17/05 12:01 AM	5878.67			Transducer	16.8	18.21	11.9	
R-7	MP3A	915.1	12/18/05 12:01 AM	5878.66			Transducer	16.82	18.21	11.9	
R-7	MP3A	915.1	12/19/05 12:01 AM	5878.66			Transducer	16.82	18.21	11.9	
R-7	MP3A	915.1	12/20/05 12:01 AM	5878.66			Transducer	16.8	18.21	11.9	
R-7	MP3A	915.1	12/21/05 12:01 AM	5878.64			Transducer	16.8	18.2	11.9	
R-7	MP3A	915.1	12/22/05 12:01 AM	5878.65			Transducer	16.82	18.21	11.9	
R-7	MP3A	915.1	12/23/05 12:01 AM	5878.64			Transducer	16.8	18.2	11.9	
R-7	MP3A	915.1	12/24/05 12:01 AM	5878.65			Transducer	16.82	18.21	11.9	
R-7	MP3A	915.1	12/25/05 12:01 AM	5878.64			Transducer	16.8	18.2	11.9	
R-7	MP3A	915.1	12/26/05 12:01 AM	5878.64			Transducer	16.8	18.2	11.9	
R-7	MP3A	915.1	12/27/05 12:01 AM	5878.64			Transducer	16.8	18.2	11.9	
R-7	MP3A	915.1	12/28/05 12:01 AM	5878.64			Transducer	16.8	18.2	11.9	
R-7	MP3A	915.1	12/29/05 12:01 AM	5878.65			Transducer	16.8	18.21	11.9	
R-7	MP3A	915.1	12/30/05 12:01 AM	5878.64			Transducer	16.8	18.2	11.9	
R-7	MP3A	915.1	12/31/05 12:01 AM	5878.65			Transducer	16.8	18.21	11.9	
R-7	MP3A	915.1	1/1/06 12:01 AM	5878.64			Transducer	16.8	18.2	11.9	
R-7	MP3A	915.1	1/2/06 12:01 AM	5878.64			Transducer	16.82	18.2	11.9	
R-7	MP3A	915.1	1/3/06 12:01 AM	5878.64			Transducer	16.8	18.2	11.9	
R-7	MP3A	915.1	1/4/06 12:01 AM	5878.64			Transducer	16.82	18.2	11.9	
R-7	MP3A	915.1	1/5/06 12:01 AM	5878.63			Transducer	16.8	18.2	11.9	
R-7	MP3A	915.1	1/6/06 12:01 AM	5878.62			Transducer	16.82	18.19	11.9	
R-7	MP3A	915.1	1/7/06 12:01 AM	5878.62			Transducer	16.82	18.19	11.9	
R-7	MP3A	915.1	1/8/06 12:01 AM	5878.62			Transducer	16.82	18.19	11.9	
R-7	MP3A	915.1	1/9/06 12:01 AM	5878.62			Transducer	16.82	18.19	11.9	
R-7	MP3A	915.1	1/10/06 12:01 AM	5878.62			Transducer	16.82	18.19	11.9	
R-7	MP3A	915.1	1/11/06 12:01 AM	5878.62			Transducer	16.82	18.19	11.9	
R-7	MP3A	915.1	1/12/06 12:01 AM	5878.62			Transducer	16.82	18.19	11.9	
R-7	MP3A	915.1	1/13/06 12:01 AM	5878.62			Transducer	16.82	18.19	11.9	
R-7	MP3A	915.1	1/14/06 12:01 AM	5878.62			Transducer	16.82	18.19	11.9	

GFI Water Levels (Earliest Measurement of Day), October 1, 2005 - September 30, 2006

Location	Port Name	Port Depth (ft)	Measurement Date/Time	Water Level (ft)	Data Quality Code	Data Quality Reason Code	Method	Temp (C)	Transducer Pressure (psia)	Atmospheric Pressure (psi)	Comments
R-7	MP3A	915.1	1/15/06 12:01 AM	5878.62			Transducer	16.8	18.19	11.9	
R-7	MP3A	915.1	1/16/06 12:01 AM	5878.62			Transducer	16.8	18.19	11.9	
R-7	MP3A	915.1	1/17/06 12:01 AM	5878.62			Transducer	16.8	18.19	11.9	
R-7	MP3A	915.1	1/18/06 12:01 AM	5878.62			Transducer	16.8	18.19	11.9	
R-7	MP3A	915.1	1/19/06 12:01 AM	5878.62			Transducer	16.8	18.19	11.9	
R-7	MP3A	915.1	1/20/06 12:01 AM	5878.62			Transducer	16.8	18.19	11.9	
R-7	MP3A	915.1	1/21/06 12:01 AM	5878.61			Transducer	16.83	18.19	11.9	
R-7	MP3A	915.1	1/22/06 12:01 AM	5878.61			Transducer	16.8	18.19	11.9	
R-7	MP3A	915.1	1/23/06 12:01 AM	5878.6			Transducer	16.82	18.18	11.9	
R-7	MP3A	915.1	1/24/06 12:01 AM	5878.59			Transducer	16.82	18.18	11.9	
R-7	MP3A	915.1	1/25/06 12:01 AM	5878.59			Transducer	16.82	18.18	11.9	
R-7	MP3A	915.1	1/26/06 12:01 AM	5878.59			Transducer	16.82	18.18	11.9	
R-7	MP3A	915.1	1/27/06 12:01 AM	5878.59			Transducer	16.82	18.18	11.9	
R-7	MP3A	915.1	1/28/06 12:01 AM	5878.59			Transducer	16.8	18.18	11.9	
R-7	MP3A	915.1	1/29/06 12:01 AM	5878.6			Transducer	16.8	18.18	11.9	
R-7	MP3A	915.1	1/30/06 12:01 AM	5878.59			Transducer	16.82	18.18	11.9	
R-7	MP3A	915.1	1/31/06 12:01 AM	5878.59			Transducer	16.82	18.18	11.9	
R-7	MP3A	915.1	2/1/06 12:01 AM	5878.59			Transducer	16.82	18.18	11.9	
R-7	MP3A	915.1	2/2/06 12:01 AM	5878.59			Transducer	16.82	18.18	11.9	
R-7	MP3A	915.1	2/3/06 12:01 AM	5878.59			Transducer	16.82	18.18	11.9	
R-7	MP3A	915.1	2/4/06 12:01 AM	5878.58			Transducer	16.82	18.18	11.9	
R-7	MP3A	915.1	2/5/06 12:01 AM	5878.57			Transducer	16.82	18.17	11.9	
R-7	MP3A	915.1	2/6/06 12:01 AM	5878.57			Transducer	16.82	18.17	11.9	
R-7	MP3A	915.1	2/7/06 12:01 AM	5878.57			Transducer	16.82	18.17	11.9	
R-7	MP3A	915.1	2/8/06 12:01 AM	5878.57			Transducer	16.82	18.17	11.9	
R-7	MP3A	915.1	2/9/06 12:01 AM	5878.57			Transducer	16.8	18.17	11.9	
R-7	MP3A	915.1	2/10/06 12:01 AM	5878.56			Transducer	16.8	18.17	11.9	
R-7	MP3A	915.1	2/11/06 12:01 AM	5878.56			Transducer	16.8	18.17	11.9	
R-7	MP3A	915.1	2/12/06 12:01 AM	5878.56			Transducer	16.8	18.17	11.9	
R-7	MP3A	915.1	2/13/06 12:01 AM	5878.57			Transducer	16.8	18.17	11.9	
R-7	MP3A	915.1	2/14/06 12:01 AM	5878.56			Transducer	16.8	18.17	11.9	
R-7	MP3A	915.1	2/15/06 12:01 AM	5878.56			Transducer	16.8	18.17	11.9	
R-7	MP3A	915.1	2/16/06 12:01 AM	5878.56			Transducer	16.8	18.17	11.9	
R-7	MP3A	915.1	2/17/06 12:01 AM	5878.57			Transducer	16.8	18.17	11.9	
R-7	MP3A	915.1	2/18/06 12:01 AM	5878.56			Transducer	16.82	18.17	11.9	
R-7	MP3A	915.1	2/19/06 12:01 AM	5878.56			Transducer	16.8	18.17	11.9	
R-7	MP3A	915.1	2/20/06 12:01 AM	5878.55			Transducer	16.8	18.16	11.9	
R-7	MP3A	915.1	2/21/06 12:01 AM	5878.55			Transducer	16.82	18.16	11.9	
R-7	MP3A	915.1	2/22/06 12:01 AM	5878.55			Transducer	16.82	18.16	11.9	
R-7	MP3A	915.1	2/23/06 12:01 AM	5878.55			Transducer	16.8	18.16	11.9	
R-7	MP3A	915.1	2/24/06 12:01 AM	5878.54			Transducer	16.82	18.16	11.9	
R-7	MP3A	915.1	2/25/06 12:01 AM	5878.54			Transducer	16.82	18.16	11.9	
R-7	MP3A	915.1	2/26/06 12:01 AM	5878.53			Transducer	16.8	18.15	11.9	
R-7	MP3A	915.1	2/27/06 12:01 AM	5878.53			Transducer	16.82	18.15	11.9	
R-7	MP3A	915.1	2/28/06 12:01 AM	5878.53			Transducer	16.8	18.15	11.9	
R-7	MP3A	915.1	3/1/06 12:01 AM	5878.53			Transducer	16.82	18.15	11.9	
R-7	MP3A	915.1	3/2/06 12:01 AM	5878.53			Transducer	16.8	18.15	11.9	
R-7	MP3A	915.1	3/3/06 12:01 AM	5878.52			Transducer	16.82	18.15	11.9	
R-7	MP3A	915.1	3/4/06 12:01 AM	5878.52			Transducer	16.82	18.15	11.9	

GFI Water Levels (Earliest Measurement of Day), October 1, 2005 - September 30, 2006

Location	Port Name	Port Depth (ft)	Measurement Date/Time	Water Level (ft)	Data Quality Code	Data Quality Reason Code	Method	Temp (C)	Transducer Pressure (psia)	Atmospheric Pressure (psi)	Comments
R-7	MP3A	915.1	3/5/06 12:01 AM	5878.52			Transducer	16.82	18.15	11.9	
R-7	MP3A	915.1	3/6/06 12:01 AM	5878.52			Transducer	16.8	18.15	11.9	
R-7	MP3A	915.1	3/7/06 12:01 AM	5878.52			Transducer	16.82	18.15	11.9	
R-7	MP3A	915.1	3/8/06 12:01 AM	5878.52			Transducer	16.8	18.15	11.9	
R-7	MP3A	915.1	3/9/06 12:01 AM	5878.52			Transducer	16.82	18.15	11.9	
R-7	MP3A	915.1	3/10/06 12:01 AM	5878.53			Transducer	16.8	18.15	11.9	
R-7	MP3A	915.1	3/11/06 12:01 AM	5878.52			Transducer	16.8	18.15	11.9	
R-7	MP3A	915.1	3/12/06 12:01 AM	5878.52			Transducer	16.8	18.15	11.9	
R-7	MP3A	915.1	3/13/06 12:01 AM	5878.52			Transducer	16.8	18.15	11.9	
R-7	MP3A	915.1	3/14/06 12:01 AM	5878.51			Transducer	16.8	18.15	11.9	
R-7	MP3A	915.1	3/15/06 12:01 AM	5878.5			Transducer	16.8	18.14	11.9	
R-7	MP3A	915.1	3/16/06 12:01 AM	5878.49			Transducer	16.8	18.14	11.9	
R-7	MP3A	915.1	3/17/06 12:01 AM	5878.49			Transducer	16.82	18.14	11.9	
R-7	MP3A	915.1	3/18/06 12:01 AM	5878.48			Transducer	16.8	18.13	11.9	
R-7	MP3A	915.1	3/19/06 12:01 AM	5878.48			Transducer	16.82	18.13	11.9	
R-7	MP3A	915.1	3/20/06 12:01 AM	5878.48			Transducer	16.82	18.13	11.9	
R-7	MP3A	915.1	3/21/06 12:01 AM	5878.48			Transducer	16.82	18.13	11.9	
R-7	MP3A	915.1	3/22/06 12:01 AM	5878.47			Transducer	16.82	18.13	11.9	
R-7	MP3A	915.1	3/23/06 12:01 AM	5878.46			Transducer	16.8	18.12	11.9	
R-7	MP3A	915.1	3/24/06 12:01 AM	5878.47			Transducer	16.82	18.13	11.9	
R-7	MP3A	915.1	3/25/06 12:01 AM	5878.46			Transducer	16.82	18.12	11.9	
R-7	MP3A	915.1	3/26/06 12:01 AM	5878.46			Transducer	16.8	18.12	11.9	
R-7	MP3A	915.1	3/27/06 12:01 AM	5878.46			Transducer	16.8	18.12	11.9	
R-7	MP3A	915.1	3/28/06 12:01 AM	5878.46			Transducer	16.8	18.12	11.9	
R-7	MP3A	915.1	3/29/06 12:01 AM	5878.46			Transducer	16.82	18.12	11.9	
R-7	MP3A	915.1	3/30/06 12:01 AM	5878.45			Transducer	16.82	18.12	11.9	
R-7	MP3A	915.1	3/31/06 12:01 AM	5878.46			Transducer	16.82	18.12	11.9	
R-7	MP3A	915.1	4/1/06 12:01 AM	5878.46			Transducer	16.82	18.12	11.9	
R-7	MP3A	915.1	4/2/06 12:01 AM	5878.44			Transducer	16.8	18.12	11.9	
R-7	MP3A	915.1	4/3/06 12:01 AM	5878.44			Transducer	16.8	18.12	11.9	
R-7	MP3A	915.1	4/4/06 12:01 AM	5878.44			Transducer	16.82	18.12	11.9	
R-7	MP3A	915.1	4/5/06 12:01 AM	5878.43			Transducer	16.82	18.11	11.9	
R-7	MP3A	915.1	4/6/06 12:01 AM	5878.44			Transducer	16.82	18.12	11.9	
R-7	MP3A	915.1	4/7/06 12:01 AM	5878.43			Transducer	16.82	18.11	11.9	
R-7	MP3A	915.1	4/8/06 12:01 AM	5878.43			Transducer	16.82	18.11	11.9	
R-7	MP3A	915.1	4/9/06 12:01 AM	5878.44			Transducer	16.8	18.12	11.9	
R-7	MP3A	915.1	4/10/06 12:01 AM	5878.43			Transducer	16.8	18.11	11.9	
R-7	MP3A	915.1	4/11/06 12:01 AM	5878.44			Transducer	16.8	18.11	11.9	
R-7	MP3A	915.1	4/12/06 12:01 AM	5878.43			Transducer	16.8	18.11	11.9	
R-7	MP3A	915.1	4/13/06 12:01 AM	5878.43			Transducer	16.8	18.11	11.9	
R-7	MP3A	915.1	4/14/06 12:01 AM	5878.43			Transducer	16.82	18.11	11.9	
R-7	MP3A	915.1	4/15/06 12:01 AM	5878.43			Transducer	16.8	18.11	11.9	
R-7	MP3A	915.1	4/16/06 12:01 AM	5878.42			Transducer	16.8	18.11	11.9	
R-7	MP3A	915.1	4/17/06 12:01 AM	5878.42			Transducer	16.82	18.11	11.9	
R-7	MP3A	915.1	4/18/06 12:01 AM	5878.43			Transducer	16.8	18.11	11.9	
R-7	MP3A	915.1	4/19/06 12:01 AM	5878.42			Transducer	16.8	18.11	11.9	
R-7	MP3A	915.1	4/20/06 12:01 AM	5878.42			Transducer	16.8	18.11	11.9	
R-7	MP3A	915.1	4/21/06 12:01 AM	5878.42			Transducer	16.8	18.11	11.9	
R-7	MP3A	915.1	4/22/06 12:01 AM	5878.41			Transducer	16.82	18.1	11.9	

GFI Water Levels (Earliest Measurement of Day), October 1, 2005 - September 30, 2006

Location	Port Name	Port Depth (ft)	Measurement Date/Time	Water Level (ft)	Data Quality Code	Data Quality Reason Code	Method	Temp (C)	Transducer Pressure (psia)	Atmospheric Pressure (psi)	Comments
R-7	MP3A	915.1	4/23/06 12:01 AM	5878.41			Transducer	16.8	18.1	11.9	
R-7	MP3A	915.1	4/24/06 12:01 AM	5878.41			Transducer	16.82	18.1	11.9	
R-7	MP3A	915.1	4/25/06 12:01 AM	5878.41			Transducer	16.8	18.1	11.9	
R-7	MP3A	915.1	4/26/06 12:01 AM	5878.41			Transducer	16.82	18.1	11.9	
R-7	MP3A	915.1	4/27/06 12:01 AM	5878.4			Transducer	16.82	18.1	11.9	
R-7	MP3A	915.1	4/28/06 12:01 AM	5878.41			Transducer	16.82	18.1	11.9	
R-7	MP3A	915.1	4/29/06 12:01 AM	5878.41			Transducer	16.8	18.1	11.9	
R-7	MP3A	915.1	4/30/06 12:01 AM	5878.4			Transducer	16.82	18.1	11.9	
R-7	MP3A	915.1	5/1/06 12:01 AM	5878.4			Transducer	16.83	18.1	11.9	
R-7	MP3A	915.1	5/2/06 12:01 AM	5878.39			Transducer	16.82	18.09	11.9	
R-7	MP3A	915.1	5/3/06 12:01 AM	5878.39			Transducer	16.82	18.09	11.9	
R-7	MP3A	915.1	5/4/06 12:01 AM	5878.39			Transducer	16.82	18.09	11.9	
R-7	MP3A	915.1	5/5/06 12:01 AM	5878.4			Transducer	16.82	18.1	11.9	
R-7	MP3A	915.1	5/6/06 12:01 AM	5878.39			Transducer	16.83	18.09	11.9	
R-7	MP3A	915.1	5/7/06 12:01 AM	5878.38			Transducer	16.82	18.09	11.9	
R-7	MP3A	915.1	5/8/06 12:01 AM	5878.39			Transducer	16.8	18.09	11.9	
R-7	MP3A	915.1	5/9/06 12:01 AM	5878.38			Transducer	16.82	18.09	11.9	
R-7	MP3A	915.1	5/10/06 12:01 AM	5878.38			Transducer	16.82	18.09	11.9	
R-7	MP3A	915.1	5/11/06 12:01 AM	5878.38			Transducer	16.82	18.09	11.9	
R-7	MP3A	915.1	5/12/06 12:01 AM	5878.37			Transducer	16.82	18.09	11.9	
R-7	MP3A	915.1	5/13/06 12:01 AM	5878.37			Transducer	16.82	18.09	11.9	
R-7	MP3A	915.1	5/14/06 12:01 AM	5878.37			Transducer	16.8	18.08	11.9	
R-7	MP3A	915.1	5/15/06 12:01 AM	5878.37			Transducer	16.8	18.08	11.9	
R-7	MP3A	915.1	5/16/06 12:01 AM	5878.37			Transducer	16.82	18.09	11.9	
R-7	MP3A	915.1	5/17/06 12:01 AM	5878.37			Transducer	16.82	18.08	11.9	
R-7	MP3A	915.1	5/18/06 12:01 AM	5878.37			Transducer	16.8	18.08	11.9	
R-7	MP3A	915.1	5/19/06 12:01 AM	5878.37			Transducer	16.82	18.08	11.9	
R-7	MP3A	915.1	5/20/06 12:01 AM	5878.37			Transducer	16.8	18.08	11.9	
R-7	MP3A	915.1	5/21/06 12:01 AM	5878.37			Transducer	16.8	18.08	11.9	
R-7	MP3A	915.1	5/22/06 12:01 AM	5878.37			Transducer	16.8	18.08	11.9	
R-7	MP3A	915.1	5/23/06 12:01 AM	5878.38			Transducer	16.8	18.09	11.9	
R-7	MP3A	915.1	5/24/06 12:01 AM	5878.37			Transducer	16.8	18.08	11.9	
R-7	MP3A	915.1	5/25/06 12:01 AM	5878.37			Transducer	16.82	18.09	11.9	
R-7	MP3A	915.1	5/26/06 12:01 AM	5878.37			Transducer	16.82	18.09	11.9	
R-7	MP3A	915.1	5/27/06 12:01 AM	5878.37			Transducer	16.82	18.09	11.9	
R-7	MP3A	915.1	5/28/06 12:01 AM	5878.37			Transducer	16.82	18.08	11.9	
R-7	MP3A	915.1	5/29/06 12:01 AM	5878.36			Transducer	16.8	18.08	11.9	
R-7	MP3A	915.1	5/30/06 12:01 AM	5878.36			Transducer	16.8	18.08	11.9	
R-7	MP3A	915.1	5/31/06 12:01 AM	5878.36			Transducer	16.82	18.08	11.9	
R-7	MP3A	915.1	6/1/06 12:01 AM	5878.36			Transducer	16.82	18.08	11.9	
R-7	MP3A	915.1	6/2/06 12:01 AM	5878.35			Transducer	16.82	18.08	11.9	
R-7	MP3A	915.1	6/3/06 12:01 AM	5878.34			Transducer	16.82	18.07	11.9	
R-7	MP3A	915.1	6/4/06 12:01 AM	5878.34			Transducer	16.8	18.07	11.9	
R-7	MP3A	915.1	6/5/06 12:01 AM	5878.34			Transducer	16.82	18.07	11.9	
R-7	MP3A	915.1	6/6/06 12:01 AM	5878.34			Transducer	16.82	18.07	11.9	
R-7	MP3A	915.1	6/7/06 12:01 AM	5878.34			Transducer	16.82	18.07	11.9	
R-7	MP3A	915.1	6/8/06 12:01 AM	5878.34			Transducer	16.82	18.07	11.9	
R-7	MP3A	915.1	6/9/06 12:01 AM	5878.34			Transducer	16.82	18.07	11.9	
R-7	MP3A	915.1	6/10/06 12:01 AM	5878.34			Transducer	16.82	18.07	11.9	

GFI Water Levels (Earliest Measurement of Day), October 1, 2005 - September 30, 2006

Location	Port Name	Port Depth (ft)	Measurement Date/Time	Water Level (ft)	Data Quality Code	Data Quality Reason Code	Method	Temp (C)	Transducer Pressure (psia)	Atmospheric Pressure (psi)	Comments
R-7	MP3A	915.1	6/11/06 12:01 AM	5878.34			Transducer	16.8	18.07	11.9	
R-7	MP3A	915.1	6/12/06 12:01 AM	5878.34			Transducer	16.82	18.07	11.9	
R-7	MP3A	915.1	6/13/06 12:01 AM	5878.34			Transducer	16.8	18.07	11.9	
R-7	MP3A	915.1	6/14/06 12:01 AM	5878.34			Transducer	16.82	18.07	11.9	
R-7	MP3A	915.1	6/15/06 12:01 AM	5878.34			Transducer	16.82	18.07	11.9	
R-7	MP3A	915.1	6/16/06 12:01 AM	5878.34			Transducer	16.82	18.07	11.9	
R-7	MP3A	915.1	6/17/06 12:01 AM	5878.34			Transducer	16.82	18.07	11.9	
R-7	MP3A	915.1	6/18/06 12:01 AM	5878.34			Transducer	16.82	18.07	11.9	
R-7	MP3A	915.1	6/19/06 12:01 AM	5878.33			Transducer	16.82	18.07	11.9	
R-7	MP3A	915.1	6/20/06 12:01 AM	5878.33			Transducer	16.82	18.07	11.9	
R-7	MP3A	915.1	6/21/06 12:01 AM	5878.33			Transducer	16.82	18.07	11.9	
R-7	MP3A	915.1	6/22/06 12:01 AM	5878.33			Transducer	16.82	18.07	11.9	
R-7	MP3A	915.1	6/23/06 12:01 AM	5878.34			Transducer	16.8	18.07	11.9	
R-7	MP3A	915.1	6/24/06 12:01 AM	5878.32			Transducer	16.82	18.06	11.9	
R-7	MP3A	915.1	6/25/06 12:01 AM	5878.32			Transducer	16.82	18.06	11.9	
R-7	MP3A	915.1	6/26/06 12:01 AM	5878.32			Transducer	16.82	18.06	11.9	
R-7	MP3A	915.1	6/27/06 12:01 AM	5878.32			Transducer	16.8	18.06	11.9	
R-7	MP3A	915.1	6/28/06 12:01 AM	5878.32			Transducer	16.82	18.06	11.9	
R-7	MP3A	915.1	6/29/06 12:01 AM	5878.32			Transducer	16.82	18.06	11.9	
R-7	MP3A	915.1	6/30/06 12:01 AM	5878.32			Transducer	16.83	18.06	11.9	
R-7	MP3A	915.1	7/1/06 12:01 AM	5878.33			Transducer	16.82	18.07	11.9	
R-7	MP3A	915.1	7/2/06 12:01 AM	5878.32			Transducer	16.82	18.06	11.9	
R-7	MP3A	915.1	7/3/06 12:01 AM	5878.33			Transducer	16.83	18.07	11.9	
R-7	MP3A	915.1	7/4/06 12:01 AM	5878.33			Transducer	16.82	18.07	11.9	
R-7	MP3A	915.1	7/5/06 12:01 AM	5878.33			Transducer	16.82	18.07	11.9	
R-7	MP3A	915.1	7/6/06 12:01 AM	5878.34			Transducer	16.8	18.07	11.9	
R-7	MP3A	915.1	7/7/06 12:01 AM	5878.34			Transducer	16.82	18.07	11.9	
R-7	MP3A	915.1	7/8/06 12:01 AM	5878.33			Transducer	16.82	18.07	11.9	
R-7	MP3A	915.1	7/9/06 12:01 AM	5878.33			Transducer	16.82	18.07	11.9	
R-7	MP3A	915.1	7/10/06 12:01 AM	5878.33			Transducer	16.82	18.07	11.9	
R-7	MP3A	915.1	7/11/06 12:01 AM	5878.33			Transducer	16.82	18.07	11.9	
R-7	MP3A	915.1	7/12/06 12:01 AM	5878.34			Transducer	16.82	18.07	11.9	
R-7	MP3A	915.1	7/13/06 12:01 AM	5878.34			Transducer	16.82	18.07	11.9	
R-7	MP3A	915.1	7/14/06 12:01 AM	5878.34			Transducer	16.82	18.07	11.9	
R-7	MP3A	915.1	7/15/06 12:01 AM	5878.34			Transducer	16.82	18.07	11.9	
R-7	MP3A	915.1	7/16/06 12:01 AM	5878.34			Transducer	16.8	18.07	11.9	
R-7	MP3A	915.1	7/17/06 12:01 AM	5878.34			Transducer	16.82	18.07	11.9	
R-7	MP3A	915.1	7/18/06 12:01 AM	5878.34			Transducer	16.8	18.07	11.9	
R-7	MP3A	915.1	7/19/06 12:01 AM	5878.34			Transducer	16.82	18.07	11.9	
R-7	MP3A	915.1	7/20/06 12:01 AM	5878.34			Transducer	16.8	18.07	11.9	
R-7	MP3A	915.1	7/21/06 12:01 AM	5878.34			Transducer	16.82	18.07	11.9	
R-7	MP3A	915.1	7/22/06 12:01 AM	5878.34			Transducer	16.8	18.07	11.9	
R-7	MP3A	915.1	7/23/06 12:01 AM	5878.34			Transducer	16.82	18.07	11.9	
R-7	MP3A	915.1	7/24/06 12:01 AM	5878.34			Transducer	16.8	18.07	11.9	
R-7	MP3A	915.1	7/25/06 12:01 AM	5878.34			Transducer	16.82	18.07	11.9	
R-7	MP3A	915.1	7/26/06 12:01 AM	5878.34			Transducer	16.8	18.07	11.9	
R-7	MP3A	915.1	7/27/06 12:01 AM	5878.34			Transducer	16.82	18.07	11.9	
R-7	MP3A	915.1	7/28/06 12:01 AM	5878.34			Transducer	16.8	18.07	11.9	
R-7	MP3A	915.1	7/29/06 12:01 AM	5878.33			Transducer	16.8	18.07	11.9	

GFI Water Levels (Earliest Measurement of Day), October 1, 2005 - September 30, 2006

Location	Port Name	Port Depth (ft)	Measurement Date/Time	Water Level (ft)	Data Quality Code	Data Quality Reason Code	Method	Temp (C)	Transducer Pressure (psia)	Atmospheric Pressure (psi)	Comments
R-7	MP3A	915.1	7/30/06 12:01 AM	5878.33			Transducer	16.8	18.07	11.9	
R-7	MP3A	915.1	7/31/06 12:01 AM	5878.33			Transducer	16.82	18.07	11.9	
R-7	MP3A	915.1	8/1/06 10:00 AM	5878.34			Transducer	0	18.07	11.9	3a Po install XDs
R-7	MP3A	915.1	8/2/06 12:01 AM	5878.3			Transducer	16.8	18.06	11.9	
R-7	MP3A	915.1	8/3/06 12:01 AM	5878.29			Transducer	16.8	18.05	11.9	
R-7	MP3A	915.1	8/4/06 12:01 AM	5878.28			Transducer	16.8	18.05	11.9	
R-7	MP3A	915.1	8/5/06 12:01 AM	5878.28			Transducer	16.8	18.05	11.9	
R-7	MP3A	915.1	8/6/06 12:01 AM	5878.28			Transducer	16.79	18.04	11.9	
R-7	MP3A	915.1	8/7/06 12:01 AM	5878.28			Transducer	16.8	18.04	11.9	
R-7	MP3A	915.1	8/8/06 12:01 AM	5878.27			Transducer	16.8	18.04	11.9	
R-7	MP3A	915.1	8/9/06 12:01 AM	5878.27			Transducer	16.8	18.04	11.9	
R-7	MP3A	915.1	8/10/06 12:01 AM	5878.27			Transducer	16.79	18.04	11.9	
R-7	MP3A	915.1	8/11/06 12:01 AM	5878.26			Transducer	16.8	18.04	11.9	
R-7	MP3A	915.1	8/12/06 12:01 AM	5878.27			Transducer	16.8	18.04	11.9	
R-7	MP3A	915.1	8/13/06 12:01 AM	5878.27			Transducer	16.8	18.04	11.9	
R-7	MP3A	915.1	8/14/06 12:01 AM	5878.27			Transducer	16.8	18.04	11.9	
R-7	MP3A	915.1	8/15/06 12:01 AM	5878.27			Transducer	16.8	18.04	11.9	
R-7	MP3A	915.1	8/16/06 12:01 AM	5878.28			Transducer	16.8	18.04	11.9	
R-7	MP3A	915.1	8/17/06 12:01 AM	5878.27			Transducer	16.8	18.04	11.9	
R-7	MP3A	915.1	8/18/06 12:01 AM	5878.28			Transducer	16.82	18.04	11.9	
R-7	MP3A	915.1	8/19/06 12:01 AM	5878.26			Transducer	16.8	18.04	11.9	
R-7	MP3A	915.1	8/20/06 12:01 AM	5878.27			Transducer	16.8	18.04	11.9	
R-7	MP3A	915.1	8/21/06 12:01 AM	5878.26			Transducer	16.81	18.04	11.9	
R-7	MP3A	915.1	8/22/06 12:01 AM	5878.25			Transducer	16.81	18.03	11.9	
R-7	MP3A	915.1	8/23/06 12:01 AM	5878.26			Transducer	16.81	18.04	11.9	
R-7	MP3A	915.1	8/24/06 12:01 AM	5878.25			Transducer	16.81	18.03	11.9	
R-7	MP3A	915.1	8/25/06 12:01 AM	5878.25			Transducer	16.81	18.03	11.9	
R-7	MP3A	915.1	8/26/06 12:01 AM	5878.25			Transducer	16.81	18.03	11.9	
R-7	MP3A	915.1	8/27/06 12:01 AM	5878.26			Transducer	16.81	18.04	11.9	
R-7	MP3A	915.1	8/28/06 12:01 AM	5878.25			Transducer	16.81	18.03	11.9	
R-7	MP3A	915.1	8/29/06 12:01 AM	5878.25			Transducer	16.81	18.03	11.9	
R-7	MP3A	915.1	8/30/06 12:01 AM	5878.27			Transducer	16.8	18.04	11.9	
R-7	MP3A	915.1	8/31/06 12:01 AM	5878.28			Transducer	16.8	18.04	11.9	
R-7	MP3A	915.1	9/1/06 12:01 AM	5878.28			Transducer	16.8	18.04	11.9	
R-7	MP3A	915.1	9/2/06 12:01 AM	5878.27			Transducer	16.8	18.04	11.9	
R-7	MP3A	915.1	9/3/06 12:01 AM	5878.27			Transducer	16.8	18.04	11.9	
R-7	MP3A	915.1	9/4/06 12:01 AM	5878.27			Transducer	16.82	18.04	11.9	
R-7	MP3A	915.1	9/5/06 12:01 AM	5878.27			Transducer	16.82	18.04	11.9	
R-7	MP3A	915.1	9/6/06 12:01 AM	5878.27			Transducer	16.8	18.04	11.9	
R-7	MP3A	915.1	9/7/06 12:01 AM	5878.26			Transducer	16.81	18.04	11.9	
R-7	MP3A	915.1	9/8/06 12:01 AM	5878.25			Transducer	16.8	18.03	11.9	
R-7	MP3A	915.1	9/9/06 12:01 AM	5878.27			Transducer	16.8	18.04	11.9	
R-7	MP3A	915.1	9/10/06 12:01 AM	5878.27			Transducer	16.8	18.04	11.9	
R-7	MP3A	915.1	9/11/06 12:01 AM	5878.26			Transducer	16.81	18.04	11.9	
R-7	MP3A	915.1	9/12/06 12:01 AM	5878.26			Transducer	16.81	18.04	11.9	
R-7	MP3A	915.1	9/13/06 12:01 AM	5878.26			Transducer	16.8	18.04	11.9	
R-7	MP3A	915.1	9/14/06 12:01 AM	5878.25			Transducer	16.8	18.03	11.9	
R-7	MP3A	915.1	9/15/06 12:01 AM	5878.25			Transducer	16.8	18.03	11.9	
R-7	MP3A	915.1	9/16/06 12:01 AM	5878.25			Transducer	16.8	18.03	11.9	

GFI Water Levels (Earliest Measurement of Day), October 1, 2005 - September 30, 2006

Location	Port Name	Port Depth (ft)	Measurement Date/Time	Water Level (ft)	Data Quality Code	Data Quality Reason Code	Method	Temp (C)	Transducer Pressure (psia)	Atmospheric Pressure (psi)	Comments
R-7	MP3A	915.1	9/17/06 12:01 AM	5878.25			Transducer	16.8	18.03	11.9	
R-7	MP3A	915.1	9/18/06 12:01 AM	5878.24			Transducer	16.8	18.03	11.9	
R-7	MP3A	915.1	9/19/06 12:01 AM	5878.25			Transducer	16.8	18.03	11.9	
R-7	MP3A	915.1	9/20/06 12:01 AM	5878.24			Transducer	16.8	18.03	11.9	
R-7	MP3A	915.1	9/21/06 12:01 AM	5878.24			Transducer	16.8	18.03	11.9	
R-7	MP3A	915.1	9/22/06 12:01 AM	5878.23			Transducer	16.8	18.02	11.9	
R-7	MP3A	915.1	9/23/06 12:01 AM	5878.22			Transducer	16.8	18.02	11.9	
R-7	MP3A	915.1	9/24/06 12:01 AM	5878.21			Transducer	16.8	18.02	11.9	
R-7	MP3A	915.1	9/25/06 12:01 AM	5878.21			Transducer	16.8	18.02	11.9	
R-7	MP3A	915.1	9/26/06 12:01 AM	5878.21			Transducer	16.8	18.01	11.9	
R-7	MP3A	915.1	9/27/06 12:01 AM	5878.2			Transducer	16.8	18.01	11.9	
R-7	MP3A	915.1	9/28/06 12:01 AM	5878.19			Transducer	16.8	18.01	11.9	
R-7	MP3A	915.1	9/29/06 12:01 AM	5878.19			Transducer	16.8	18.01	11.9	
R-7	MP3A	915.1	9/30/06 12:01 AM	5878.2			Transducer	16.8	18.01	11.9	
R-7	MP3B	935.3	7/31/06 2:00 PM	5878.23			Transducer	0	26.78	11.9	3b Po check
R-7	MP3C	946.3	7/31/06 2:00 PM	5878.24			Transducer	0	31.55	11.9	3c Po check
R-8	MP1A	711.1	9/30/05 12:01 AM	5854.28			Transducer	21.1	20.87	11.92	
R-8	MP1A	711.1	10/1/05 12:01 AM	5854.3			Transducer	21.09	20.87	11.92	
R-8	MP1A	711.1	10/2/05 12:01 AM	5854.38			Transducer	21.09	20.91	11.92	
R-8	MP1A	711.1	10/3/05 12:01 AM	5854.45			Transducer	21.09	20.94	11.92	
R-8	MP1A	711.1	10/4/05 12:01 AM	5854.55			Transducer	21.1	20.98	11.92	
R-8	MP1A	711.1	10/5/05 12:01 AM	5854.51			Transducer	21.09	20.97	11.92	
R-8	MP1A	711.1	10/6/05 12:01 AM	5854.54			Transducer	21.1	20.98	11.92	
R-8	MP1A	711.1	10/7/05 12:01 AM	5854.6			Transducer	21.1	21	11.92	
R-8	MP1A	711.1	10/8/05 12:01 AM	5854.64			Transducer	21.1	21.02	11.92	
R-8	MP1A	711.1	10/9/05 12:01 AM	5854.69			Transducer	21.1	21.04	11.92	
R-8	MP1A	711.1	10/10/05 12:01 AM	5854.73			Transducer	21.09	21.06	11.92	
R-8	MP1A	711.1	10/11/05 12:01 AM	5854.78			Transducer	21.09	21.08	11.92	
R-8	MP1A	711.1	10/12/05 12:01 AM	5854.76			Transducer	21.09	21.07	11.92	
R-8	MP1A	711.1	10/13/05 12:01 AM	5854.74			Transducer	21.09	21.07	11.92	
R-8	MP1A	711.1	10/14/05 12:01 AM	5854.76			Transducer	21.09	21.07	11.92	
R-8	MP1A	711.1	10/15/05 12:01 AM	5854.8			Transducer	21.09	21.09	11.92	
R-8	MP1A	711.1	10/16/05 12:01 AM	5854.82			Transducer	21.1	21.1	11.92	
R-8	MP1A	711.1	10/17/05 12:01 AM	5854.88			Transducer	21.09	21.12	11.92	
R-8	MP1A	711.1	10/18/05 12:01 AM	5854.91			Transducer	21.09	21.14	11.92	
R-8	MP1A	711.1	10/19/05 12:01 AM	5854.93			Transducer	21.09	21.15	11.92	
R-8	MP1A	711.1	10/20/05 12:01 AM	5854.95			Transducer	21.1	21.15	11.92	
R-8	MP1A	711.1	10/21/05 12:01 AM	5854.97			Transducer	21.09	21.16	11.92	
R-8	MP1A	711.1	10/22/05 12:01 AM	5854.98			Transducer	21.09	21.17	11.92	
R-8	MP1A	711.1	10/23/05 12:01 AM	5854.98			Transducer	21.09	21.17	11.92	
R-8	MP1A	711.1	10/24/05 12:01 AM	5855			Transducer	21.09	21.18	11.92	
R-8	MP1A	711.1	10/25/05 12:01 AM	5855.01			Transducer	21.1	21.18	11.92	
R-8	MP1A	711.1	10/26/05 12:01 AM	5855.03			Transducer	21.09	21.19	11.92	
R-8	MP1A	711.1	10/27/05 12:01 AM	5855.04			Transducer	21.09	21.19	11.92	
R-8	MP1A	711.1	10/28/05 12:01 AM	5855.06			Transducer	21.09	21.2	11.92	
R-8	MP1A	711.1	10/29/05 12:01 AM	5855.07			Transducer	21.09	21.21	11.92	
R-8	MP1A	711.1	10/30/05 12:01 AM	5855.08			Transducer	21.1	21.21	11.92	
R-8	MP1A	711.1	10/31/05 12:01 AM	5855.09			Transducer	21.09	21.22	11.92	
R-8	MP1A	711.1	11/1/05 12:01 AM	5855.1			Transducer	21.1	21.22	11.92	

GFI Water Levels (Earliest Measurement of Day), October 1, 2005 - September 30, 2006

Location	Port Name	Port Depth (ft)	Measurement Date/Time	Water Level (ft)	Data Quality Code	Data Quality Reason Code	Method	Temp (C)	Transducer Pressure (psia)	Atmospheric Pressure (psi)	Comments
R-8	MP1A	711.1	11/2/05 12:01 AM	5855.1			Transducer	21.09	21.22	11.92	
R-8	MP1A	711.1	11/3/05 12:01 AM	5855.11			Transducer	21.09	21.23	11.92	
R-8	MP1A	711.1	11/4/05 12:01 AM	5855.12			Transducer	21.1	21.23	11.92	
R-8	MP1A	711.1	11/5/05 12:01 AM	5855.12			Transducer	21.09	21.23	11.92	
R-8	MP1A	711.1	11/6/05 12:01 AM	5855.14			Transducer	21.09	21.24	11.92	
R-8	MP1A	711.1	11/7/05 12:01 AM	5855.15			Transducer	21.09	21.24	11.92	
R-8	MP1A	711.1	11/8/05 12:01 AM	5855.16			Transducer	21.09	21.25	11.92	
R-8	MP1A	711.1	11/9/05 12:01 AM	5855.17			Transducer	21.1	21.25	11.92	
R-8	MP1A	711.1	11/10/05 12:01 AM	5855.17			Transducer	21.09	21.25	11.92	
R-8	MP1A	711.1	11/11/05 12:01 AM	5855.17			Transducer	21.09	21.25	11.92	
R-8	MP1A	711.1	11/12/05 12:01 AM	5855.14			Transducer	21.09	21.24	11.92	
R-8	MP1A	711.1	11/13/05 12:01 AM	5855.14			Transducer	21.1	21.24	11.92	
R-8	MP1A	711.1	11/14/05 12:01 AM	5855.13			Transducer	21.09	21.23	11.92	
R-8	MP1A	711.1	11/15/05 12:01 AM	5855.12			Transducer	21.09	21.23	11.92	
R-8	MP1A	711.1	11/16/05 12:01 AM	5855.14			Transducer	21.1	21.24	11.92	
R-8	MP1A	711.1	11/17/05 12:01 AM	5855.12			Transducer	21.09	21.23	11.92	
R-8	MP1A	711.1	11/18/05 12:01 AM	5855.11			Transducer	21.09	21.23	11.92	
R-8	MP1A	711.1	11/19/05 12:01 AM	5855.04			Transducer	21.09	21.19	11.92	
R-8	MP1A	711.1	11/20/05 12:01 AM	5855.03			Transducer	21.1	21.19	11.92	
R-8	MP1A	711.1	11/21/05 12:01 AM	5855.05			Transducer	21.1	21.2	11.92	
R-8	MP1A	711.1	11/22/05 12:01 AM	5855.08			Transducer	21.09	21.21	11.92	
R-8	MP1A	711.1	11/23/05 12:01 AM	5855.1			Transducer	21.09	21.22	11.92	
R-8	MP1A	711.1	11/24/05 12:01 AM	5855.11			Transducer	21.1	21.23	11.92	
R-8	MP1A	711.1	11/25/05 12:01 AM	5855.12			Transducer	21.09	21.23	11.92	
R-8	MP1A	711.1	11/26/05 12:01 AM	5855.13			Transducer	21.1	21.23	11.92	
R-8	MP1A	711.1	11/27/05 12:01 AM	5855.14			Transducer	21.09	21.24	11.92	
R-8	MP1A	711.1	11/28/05 12:01 AM	5855.14			Transducer	21.1	21.24	11.92	
R-8	MP1A	711.1	11/29/05 12:01 AM	5855.15			Transducer	21.1	21.24	11.92	
R-8	MP1A	711.1	11/30/05 12:01 AM	5855.16			Transducer	21.1	21.25	11.92	
R-8	MP1A	711.1	12/1/05 12:01 AM	5855.16			Transducer	21.1	21.25	11.92	
R-8	MP1A	711.1	12/2/05 12:01 AM	5855.16			Transducer	21.1	21.25	11.92	
R-8	MP1A	711.1	12/3/05 12:01 AM	5855.15			Transducer	21.09	21.24	11.92	
R-8	MP1A	711.1	12/4/05 12:01 AM	5855.14			Transducer	21.1	21.24	11.92	
R-8	MP1A	711.1	12/5/05 12:01 AM	5855.36			Transducer	21.09	21.33	11.92	
R-8	MP1A	711.1	12/6/05 12:01 AM	5855.41			Transducer	21.11	21.36	11.92	
R-8	MP1A	711.1	12/7/05 12:01 AM	5855.43			Transducer	21.09	21.36	11.92	
R-8	MP1A	711.1	12/8/05 12:01 AM	5855.46			Transducer	21.11	21.38	11.92	
R-8	MP1A	711.1	12/9/05 12:01 AM	5855.49			Transducer	21.09	21.39	11.92	
R-8	MP1A	711.1	12/10/05 12:01 AM	5855.5			Transducer	21.09	21.39	11.92	
R-8	MP1A	711.1	12/11/05 12:01 AM	5855.53			Transducer	21.11	21.41	11.92	
R-8	MP1A	711.1	12/12/05 12:01 AM	5855.52			Transducer	21.11	21.4	11.92	
R-8	MP1A	711.1	12/13/05 12:01 AM	5855.53			Transducer	21.11	21.41	11.92	
R-8	MP1A	711.1	12/14/05 12:01 AM	5855.53			Transducer	21.09	21.41	11.92	
R-8	MP1A	711.1	12/15/05 12:01 AM	5855.54			Transducer	21.09	21.41	11.92	
R-8	MP1A	711.1	12/16/05 12:01 AM	5855.55			Transducer	21.11	21.41	11.92	
R-8	MP1A	711.1	12/17/05 12:01 AM	5855.55			Transducer	21.11	21.41	11.92	
R-8	MP1A	711.1	12/18/05 12:01 AM	5855.57			Transducer	21.11	21.42	11.92	
R-8	MP1A	711.1	12/19/05 12:01 AM	5855.59			Transducer	21.09	21.44	11.92	
R-8	MP1A	711.1	12/20/05 12:01 AM	5855.6			Transducer	21.09	21.44	11.92	

GFI Water Levels (Earliest Measurement of Day), October 1, 2005 - September 30, 2006

Location	Port Name	Port Depth (ft)	Measurement Date/Time	Water Level (ft)	Data Quality Code	Data Quality Reason Code	Method	Temp (C)	Transducer Pressure (psia)	Atmospheric Pressure (psi)	Comments
R-8	MP1A	711.1	12/21/05 12:01 AM	5855.62			Transducer	21.09	21.44	11.92	
R-8	MP1A	711.1	12/22/05 12:01 AM	5855.58			Transducer	21.11	21.43	11.92	
R-8	MP1A	711.1	12/23/05 12:01 AM	5855.57			Transducer	21.11	21.43	11.92	
R-8	MP1A	711.1	12/24/05 12:01 AM	5855.55			Transducer	21.11	21.41	11.92	
R-8	MP1A	711.1	12/25/05 12:01 AM	5855.49			Transducer	21.11	21.39	11.92	
R-8	MP1A	711.1	12/26/05 12:01 AM	5855.38			Transducer	21.09	21.34	11.92	
R-8	MP1A	711.1	12/27/05 12:01 AM	5855.29			Transducer	21.09	21.3	11.92	
R-8	MP1A	711.1	12/28/05 12:01 AM	5855.31			Transducer	21.09	21.31	11.92	
R-8	MP1A	711.1	12/29/05 12:01 AM	5855.35			Transducer	21.1	21.33	11.92	
R-8	MP1A	711.1	12/30/05 12:01 AM	5855.38			Transducer	21.1	21.34	11.92	
R-8	MP1A	711.1	12/31/05 12:01 AM	5855.41			Transducer	21.11	21.36	11.92	
R-8	MP1A	711.1	1/1/06 12:01 AM	5855.44			Transducer	21.11	21.37	11.92	
R-8	MP1A	711.1	1/2/06 12:01 AM	5855.46			Transducer	21.11	21.38	11.92	
R-8	MP1A	711.1	1/3/06 12:01 AM	5855.49			Transducer	21.11	21.39	11.92	
R-8	MP1A	711.1	1/4/06 12:01 AM	5855.51			Transducer	21.11	21.4	11.92	
R-8	MP1A	711.1	1/5/06 12:01 AM	5855.53			Transducer	21.11	21.41	11.92	
R-8	MP1A	711.1	1/6/06 12:01 AM	5855.55			Transducer	21.12	21.42	11.92	
R-8	MP1A	711.1	1/7/06 12:01 AM	5855.57			Transducer	21.11	21.42	11.92	
R-8	MP1A	711.1	1/8/06 12:01 AM	5855.57			Transducer	21.11	21.43	11.92	
R-8	MP1A	711.1	1/9/06 12:01 AM	5855.58			Transducer	21.09	21.43	11.92	
R-8	MP1A	711.1	1/10/06 12:01 AM	5855.59			Transducer	21.11	21.44	11.92	
R-8	MP1A	711.1	1/11/06 12:01 AM	5855.6			Transducer	21.11	21.44	11.92	
R-8	MP1A	711.1	1/12/06 12:01 AM	5855.59			Transducer	21.11	21.44	11.92	
R-8	MP1A	711.1	1/13/06 12:01 AM	5855.61			Transducer	21.11	21.44	11.92	
R-8	MP1A	711.1	1/14/06 12:01 AM	5855.64			Transducer	21.11	21.45	11.92	
R-8	MP1A	711.1	1/15/06 12:01 AM	5855.64			Transducer	21.11	21.45	11.92	
R-8	MP1A	711.1	1/16/06 12:01 AM	5855.63			Transducer	21.11	21.45	11.92	
R-8	MP1A	711.1	1/17/06 12:01 AM	5855.64			Transducer	21.11	21.45	11.92	
R-8	MP1A	711.1	1/18/06 12:01 AM	5855.65			Transducer	21.11	21.46	11.92	
R-8	MP1A	711.1	1/19/06 12:01 AM	5855.62			Transducer	21.11	21.45	11.92	
R-8	MP1A	711.1	1/20/06 12:01 AM	5855.55			Transducer	21.11	21.41	11.92	
R-8	MP1A	711.1	1/21/06 12:01 AM	5855.53			Transducer	21.09	21.41	11.92	
R-8	MP1A	711.1	1/22/06 12:01 AM	5855.53			Transducer	21.11	21.41	11.92	
R-8	MP1A	711.1	1/23/06 12:01 AM	5855.55			Transducer	21.11	21.42	11.92	
R-8	MP1A	711.1	1/24/06 12:01 AM	5855.57			Transducer	21.11	21.42	11.92	
R-8	MP1A	711.1	1/25/06 12:01 AM	5855.59			Transducer	21.11	21.43	11.92	
R-8	MP1A	711.1	1/26/06 12:01 AM	5855.59			Transducer	21.11	21.44	11.92	
R-8	MP1A	711.1	1/27/06 12:01 AM	5855.6			Transducer	21.11	21.44	11.92	
R-8	MP1A	711.1	1/28/06 12:01 AM	5855.61			Transducer	21.09	21.44	11.92	
R-8	MP1A	711.1	1/29/06 12:01 AM	5855.63			Transducer	21.11	21.45	11.92	
R-8	MP1A	711.1	1/30/06 12:01 AM	5855.64			Transducer	21.11	21.46	11.92	
R-8	MP1A	711.1	1/31/06 12:01 AM	5855.64			Transducer	21.11	21.45	11.92	
R-8	MP1A	711.1	2/1/06 12:01 AM	5855.64			Transducer	21.11	21.45	11.92	
R-8	MP1A	711.1	2/2/06 12:01 AM	5855.64			Transducer	21.09	21.46	11.92	
R-8	MP1A	711.1	2/3/06 12:01 AM	5855.65			Transducer	21.11	21.46	11.92	
R-8	MP1A	711.1	2/4/06 12:01 AM	5855.67			Transducer	21.09	21.47	11.92	
R-8	MP1A	711.1	2/5/06 12:01 AM	5855.68			Transducer	21.11	21.47	11.92	
R-8	MP1A	711.1	2/6/06 12:01 AM	5855.68			Transducer	21.11	21.47	11.92	
R-8	MP1A	711.1	2/7/06 12:01 AM	5855.68			Transducer	21.11	21.47	11.92	

GFI Water Levels (Earliest Measurement of Day), October 1, 2005 - September 30, 2006

Location	Port Name	Port Depth (ft)	Measurement Date/Time	Water Level (ft)	Data Quality Code	Data Quality Reason Code	Method	Temp (C)	Transducer Pressure (psia)	Atmospheric Pressure (psi)	Comments
R-8	MP1A	711.1	2/8/06 12:01 AM	5855.68			Transducer	21.09	21.47	11.92	
R-8	MP1A	711.1	2/9/06 12:01 AM	5855.67			Transducer	21.09	21.47	11.92	
R-8	MP1A	711.1	2/10/06 12:01 AM	5855.66			Transducer	21.11	21.46	11.92	
R-8	MP1A	711.1	2/11/06 12:01 AM	5855.68			Transducer	21.11	21.47	11.92	
R-8	MP1A	711.1	2/12/06 12:01 AM	5855.7			Transducer	21.11	21.48	11.92	
R-8	MP1A	711.1	2/13/06 12:01 AM	5855.7			Transducer	21.11	21.48	11.92	
R-8	MP1A	711.1	2/14/06 12:01 AM	5855.69			Transducer	21.11	21.48	11.92	
R-8	MP1A	711.1	2/15/06 12:01 AM	5855.61			Transducer	21.11	21.44	11.92	
R-8	MP1A	711.1	2/16/06 12:01 AM	5855.59			Transducer	21.11	21.44	11.92	
R-8	MP1A	711.1	2/17/06 12:01 AM	5855.6			Transducer	21.11	21.44	11.92	
R-8	MP1A	711.1	2/18/06 12:01 AM	5855.63			Transducer	21.11	21.45	11.92	
R-8	MP1A	711.1	2/19/06 12:01 AM	5855.64			Transducer	21.11	21.46	11.92	
R-8	MP1A	711.1	2/20/06 12:01 AM	5855.6			Transducer	21.11	21.44	11.92	
R-8	MP1A	711.1	2/21/06 12:01 AM	5855.54			Transducer	21.11	21.41	11.92	
R-8	MP1A	711.1	2/22/06 12:01 AM	5855.53			Transducer	21.11	21.41	11.92	
R-8	MP1A	711.1	2/23/06 12:01 AM	5855.56			Transducer	21.11	21.42	11.92	
R-8	MP1A	711.1	2/24/06 12:01 AM	5855.57			Transducer	21.11	21.42	11.92	
R-8	MP1A	711.1	2/25/06 12:01 AM	5855.59			Transducer	21.11	21.43	11.92	
R-8	MP1A	711.1	2/26/06 12:01 AM	5855.6			Transducer	21.11	21.44	11.92	
R-8	MP1A	711.1	2/27/06 12:01 AM	5855.57			Transducer	21.11	21.42	11.92	
R-8	MP1A	711.1	2/28/06 12:01 AM	5855.5			Transducer	21.11	21.39	11.92	
R-8	MP1A	711.1	3/1/06 12:01 AM	5855.51			Transducer	21.11	21.4	11.92	
R-8	MP1A	711.1	3/2/06 12:01 AM	5855.53			Transducer	21.12	21.41	11.92	
R-8	MP1A	711.1	3/3/06 12:01 AM	5855.55			Transducer	21.11	21.42	11.92	
R-8	MP1A	711.1	3/4/06 12:01 AM	5855.58			Transducer	21.11	21.43	11.92	
R-8	MP1A	711.1	3/5/06 12:01 AM	5855.6			Transducer	21.11	21.44	11.92	
R-8	MP1A	711.1	3/6/06 12:01 AM	5855.61			Transducer	21.11	21.44	11.92	
R-8	MP1A	711.1	3/7/06 12:01 AM	5855.58			Transducer	21.11	21.43	11.92	
R-8	MP1A	711.1	3/8/06 12:01 AM	5855.58			Transducer	21.12	21.43	11.92	
R-8	MP1A	711.1	3/9/06 12:01 AM	5855.57			Transducer	21.11	21.43	11.92	
R-8	MP1A	711.1	3/10/06 12:01 AM	5855.59			Transducer	21.11	21.43	11.92	
R-8	MP1A	711.1	3/11/06 12:01 AM	5855.59			Transducer	21.11	21.44	11.92	
R-8	MP1A	711.1	3/12/06 12:01 AM	5855.61			Transducer	21.09	21.44	11.92	
R-8	MP1A	711.1	3/13/06 12:01 AM	5855.61			Transducer	21.11	21.44	11.92	
R-8	MP1A	711.1	3/14/06 12:01 AM	5855.62			Transducer	21.11	21.45	11.92	
R-8	MP1A	711.1	3/15/06 12:01 AM	5855.62			Transducer	21.11	21.45	11.92	
R-8	MP1A	711.1	3/16/06 12:01 AM	5855.61			Transducer	21.11	21.44	11.92	
R-8	MP1A	711.1	3/17/06 12:01 AM	5855.61			Transducer	21.12	21.44	11.92	
R-8	MP1A	711.1	3/18/06 12:01 AM	5855.61			Transducer	21.11	21.44	11.92	
R-8	MP1A	711.1	3/19/06 12:01 AM	5855.59			Transducer	21.11	21.44	11.92	
R-8	MP1A	711.1	3/20/06 12:01 AM	5855.59			Transducer	21.09	21.44	11.92	
R-8	MP1A	711.1	3/21/06 12:01 AM	5855.59			Transducer	21.11	21.44	11.92	
R-8	MP1A	711.1	3/22/06 12:01 AM	5855.6			Transducer	21.09	21.44	11.92	
R-8	MP1A	711.1	3/23/06 12:01 AM	5855.61			Transducer	21.11	21.44	11.92	
R-8	MP1A	711.1	3/24/06 12:01 AM	5855.61			Transducer	21.11	21.44	11.92	
R-8	MP1A	711.1	3/25/06 12:01 AM	5855.6			Transducer	21.11	21.44	11.92	
R-8	MP1A	711.1	3/26/06 12:01 AM	5855.6			Transducer	21.11	21.44	11.92	
R-8	MP1A	711.1	3/27/06 12:01 AM	5855.56			Transducer	21.11	21.42	11.92	
R-8	MP1A	711.1	3/28/06 12:01 AM	5855.52			Transducer	21.09	21.4	11.92	

GFI Water Levels (Earliest Measurement of Day), October 1, 2005 - September 30, 2006

Location	Port Name	Port Depth (ft)	Measurement Date/Time	Water Level (ft)	Data Quality Code	Data Quality Reason Code	Method	Temp (C)	Transducer Pressure (psia)	Atmospheric Pressure (psi)	Comments
R-8	MP1A	711.1	3/29/06 12:01 AM	5855.52			Transducer	21.11	21.4	11.92	
R-8	MP1A	711.1	3/30/06 12:01 AM	5855.53			Transducer	21.11	21.41	11.92	
R-8	MP1A	711.1	3/31/06 12:01 AM	5855.55			Transducer	21.11	21.42	11.92	
R-8	MP1A	711.1	4/1/06 12:01 AM	5855.58			Transducer	21.12	21.43	11.92	
R-8	MP1A	711.1	4/2/06 12:01 AM	5855.59			Transducer	21.11	21.43	11.92	
R-8	MP1A	711.1	4/3/06 12:01 AM	5855.6			Transducer	21.11	21.44	11.92	
R-8	MP1A	711.1	4/4/06 12:01 AM	5855.47			Transducer	21.11	21.38	11.92	
R-8	MP1A	711.1	4/5/06 12:01 AM	5855.31			Transducer	21.12	21.31	11.92	
R-8	MP1A	711.1	4/6/06 12:01 AM	5855.27			Transducer	21.1	21.29	11.92	
R-8	MP1A	711.1	4/7/06 12:01 AM	5855.29			Transducer	21.1	21.31	11.92	
R-8	MP1A	711.1	4/8/06 12:01 AM	5855.32			Transducer	21.12	21.32	11.92	
R-8	MP1A	711.1	4/9/06 12:01 AM	5855.3			Transducer	21.1	21.31	11.92	
R-8	MP1A	711.1	4/10/06 12:01 AM	5855.25			Transducer	21.1	21.28	11.92	
R-8	MP1A	711.1	4/11/06 12:01 AM	5855.12			Transducer	21.1	21.23	11.92	
R-8	MP1A	711.1	4/12/06 12:01 AM	5855.13			Transducer	21.1	21.23	11.92	
R-8	MP1A	711.1	4/13/06 12:01 AM	5855.17			Transducer	21.1	21.25	11.92	
R-8	MP1A	711.1	4/14/06 12:01 AM	5855.22			Transducer	21.1	21.27	11.92	
R-8	MP1A	711.1	4/15/06 12:01 AM	5855.14			Transducer	21.1	21.24	11.92	
R-8	MP1A	711.1	4/16/06 12:01 AM	5855.13			Transducer	21.1	21.23	11.92	
R-8	MP1A	711.1	4/17/06 12:01 AM	5855.09			Transducer	21.1	21.22	11.92	
R-8	MP1A	711.1	4/18/06 12:01 AM	5854.96			Transducer	21.1	21.16	11.92	
R-8	MP1A	711.1	4/19/06 12:01 AM	5854.84			Transducer	21.1	21.11	11.92	
R-8	MP1A	711.1	4/20/06 12:01 AM	5854.81			Transducer	21.12	21.1	11.92	
R-8	MP1A	711.1	4/21/06 12:01 AM	5854.81			Transducer	21.1	21.1	11.92	
R-8	MP1A	711.1	4/22/06 12:01 AM	5854.77			Transducer	21.1	21.08	11.92	
R-8	MP1A	711.1	4/23/06 12:01 AM	5854.69			Transducer	21.12	21.04	11.92	
R-8	MP1A	711.1	4/24/06 12:01 AM	5854.63			Transducer	21.1	21.02	11.92	
R-8	MP1A	711.1	4/25/06 12:01 AM	5854.45			Transducer	21.1	20.94	11.92	
R-8	MP1A	711.1	4/26/06 12:01 AM	5854.28			Transducer	21.09	20.87	11.92	
R-8	MP1A	711.1	4/27/06 12:01 AM	5854.3			Transducer	21.07	20.88	11.92	
R-8	MP1A	711.1	4/28/06 12:01 AM	5854.29			Transducer	21.1	20.87	11.92	
R-8	MP1A	711.1	4/29/06 12:01 AM	5854.3			Transducer	21.1	20.87	11.92	
R-8	MP1A	711.1	4/30/06 12:01 AM	5854.38			Transducer	21.12	20.91	11.92	
R-8	MP1A	711.1	5/1/06 12:01 AM	5854.48			Transducer	21.1	20.95	11.92	
R-8	MP1A	711.1	5/2/06 12:01 AM	5854.49			Transducer	21.12	20.96	11.92	
R-8	MP1A	711.1	5/3/06 12:01 AM	5854.5			Transducer	21.1	20.96	11.92	
R-8	MP1A	711.1	5/4/06 12:01 AM	5854.45			Transducer	21.1	20.94	11.92	
R-8	MP1A	711.1	5/5/06 12:01 AM	5854.37			Transducer	21.09	20.91	11.92	
R-8	MP1A	711.1	5/6/06 12:01 AM	5854.32			Transducer	21.1	20.88	11.92	
R-8	MP1A	711.1	5/7/06 12:01 AM	5854.35			Transducer	21.1	20.9	11.92	
R-8	MP1A	711.1	5/8/06 12:01 AM	5854.41			Transducer	21.12	20.92	11.92	
R-8	MP1A	711.1	5/9/06 12:01 AM	5854.31			Transducer	21.1	20.88	11.92	
R-8	MP1A	711.1	5/10/06 12:01 AM	5854.36			Transducer	21.1	20.9	11.92	
R-8	MP1A	711.1	5/11/06 12:01 AM	5854.32			Transducer	21.12	20.89	11.92	
R-8	MP1A	711.1	5/12/06 12:01 AM	5854.26			Transducer	21.1	20.86	11.92	
R-8	MP1A	711.1	5/13/06 12:01 AM	5854.17			Transducer	21.1	20.82	11.92	
R-8	MP1A	711.1	5/14/06 12:01 AM	5854.06			Transducer	21.1	20.77	11.92	
R-8	MP1A	711.1	5/15/06 12:01 AM	5853.93			Transducer	21.09	20.71	11.92	
R-8	MP1A	711.1	5/16/06 12:01 AM	5853.93			Transducer	21.1	20.71	11.92	

GFI Water Levels (Earliest Measurement of Day), October 1, 2005 - September 30, 2006

Location	Port Name	Port Depth (ft)	Measurement Date/Time	Water Level (ft)	Data Quality Code	Data Quality Reason Code	Method	Temp (C)	Transducer Pressure (psia)	Atmospheric Pressure (psi)	Comments
R-8	MP1A	711.1	5/17/06 12:01 AM	5854.05			Transducer	21.1	20.76	11.92	
R-8	MP1A	711.1	5/18/06 12:01 AM	5854.04			Transducer	21.09	20.76	11.92	
R-8	MP1A	711.1	5/19/06 12:01 AM	5853.99			Transducer	21.1	20.74	11.92	
R-8	MP1A	711.1	5/20/06 12:01 AM	5853.93			Transducer	21.12	20.71	11.92	
R-8	MP1A	711.1	5/21/06 12:01 AM	5853.79			Transducer	21.1	20.65	11.92	
R-8	MP1A	711.1	5/22/06 12:01 AM	5853.62			Transducer	21.1	20.58	11.92	
R-8	MP1A	711.1	5/23/06 12:01 AM	5853.51			Transducer	21.1	20.53	11.92	
R-8	MP1A	711.1	5/24/06 12:01 AM	5853.52			Transducer	21.1	20.54	11.92	
R-8	MP1A	711.1	5/25/06 12:01 AM	5853.51			Transducer	21.1	20.53	11.92	
R-8	MP1A	711.1	5/26/06 12:01 AM	5853.46			Transducer	21.1	20.51	11.92	
R-8	MP1A	711.1	5/27/06 12:01 AM	5853.39			Transducer	21.09	20.48	11.92	
R-8	MP1A	711.1	5/28/06 12:01 AM	5853.32			Transducer	21.1	20.45	11.92	
R-8	MP1A	711.1	5/29/06 12:01 AM	5853.42			Transducer	21.1	20.49	11.92	
R-8	MP1A	711.1	5/30/06 12:01 AM	5853.59			Transducer	21.1	20.57	11.92	
R-8	MP1A	711.1	5/31/06 12:01 AM	5853.75			Transducer	21.1	20.64	11.92	
R-8	MP1A	711.1	6/1/06 12:01 AM	5853.77			Transducer	21.1	20.64	11.92	
R-8	MP1A	711.1	6/2/06 12:01 AM	5853.78			Transducer	21.1	20.65	11.92	
R-8	MP1A	711.1	6/3/06 12:01 AM	5853.88			Transducer	21.1	20.69	11.92	
R-8	MP1A	711.1	6/4/06 12:01 AM	5853.76			Transducer	21.09	20.64	11.92	
R-8	MP1A	711.1	6/5/06 12:01 AM	5853.54			Transducer	21.09	20.55	11.92	
R-8	MP1A	711.1	6/6/06 12:01 AM	5853.32			Transducer	21.1	20.45	11.92	
R-8	MP1A	711.1	6/7/06 12:01 AM	5853.29			Transducer	21.09	20.44	11.92	
R-8	MP1A	711.1	6/8/06 12:01 AM	5853.44			Transducer	21.1	20.5	11.92	
R-8	MP1A	711.1	6/9/06 12:01 AM	5853.55			Transducer	21.09	20.55	11.92	
R-8	MP1A	711.1	6/10/06 12:01 AM	5853.65			Transducer	21.09	20.59	11.92	
R-8	MP1A	711.1	6/11/06 12:01 AM	5853.74			Transducer	21.09	20.63	11.92	
R-8	MP1A	711.1	6/12/06 12:01 AM	5853.83			Transducer	21.09	20.67	11.92	
R-8	MP1A	711.1	6/13/06 12:01 AM	5853.94			Transducer	21.1	20.72	11.92	
R-8	MP1A	711.1	6/14/06 12:01 AM	5853.98			Transducer	21.09	20.73	11.92	
R-8	MP1A	711.1	6/15/06 12:01 AM	5854.07			Transducer	21.1	20.78	11.92	
R-8	MP1A	711.1	6/16/06 12:01 AM	5854.17			Transducer	21.1	20.82	11.92	
R-8	MP1A	711.1	6/17/06 12:01 AM	5854.2			Transducer	21.09	20.83	11.92	
R-8	MP1A	711.1	6/18/06 12:01 AM	5854.05			Transducer	21.1	20.76	11.92	
R-8	MP1A	711.1	6/19/06 12:01 AM	5853.85			Transducer	21.1	20.68	11.92	
R-8	MP1A	711.1	6/20/06 12:01 AM	5853.65			Transducer	21.1	20.59	11.92	
R-8	MP1A	711.1	6/21/06 12:01 AM	5853.52			Transducer	21.1	20.54	11.92	
R-8	MP1A	711.1	6/22/06 12:01 AM	5853.33			Transducer	21.09	20.45	11.92	
R-8	MP1A	711.1	6/23/06 12:01 AM	5853.11			Transducer	21.1	20.36	11.92	
R-8	MP1A	711.1	6/24/06 12:01 AM	5852.83			Transducer	21.08	20.24	11.92	
R-8	MP1A	711.1	6/25/06 12:01 AM	5852.95			Transducer	21.07	20.29	11.92	
R-8	MP1A	711.1	6/26/06 12:01 AM	5853.11			Transducer	21.07	20.36	11.92	
R-8	MP1A	711.1	6/27/06 12:01 AM	5853.16			Transducer	21.07	20.38	11.92	
R-8	MP1A	711.1	6/28/06 12:01 AM	5853.14			Transducer	21.07	20.37	11.92	
R-8	MP1A	711.1	6/29/06 12:01 AM	5853.19			Transducer	21.09	20.39	11.92	
R-8	MP1A	711.1	6/30/06 12:01 AM	5853.2			Transducer	21.07	20.4	11.92	
R-8	MP1A	711.1	7/1/06 12:01 AM	5853.17			Transducer	21.09	20.38	11.92	
R-8	MP1A	711.1	7/2/06 12:01 AM	5853.07			Transducer	21.1	20.34	11.92	
R-8	MP1A	711.1	7/3/06 12:01 AM	5852.9			Transducer	21.08	20.27	11.92	
R-8	MP1A	711.1	7/4/06 12:01 AM	5852.93			Transducer	21.08	20.28	11.92	

GFI Water Levels (Earliest Measurement of Day), October 1, 2005 - September 30, 2006

Location	Port Name	Port Depth (ft)	Measurement Date/Time	Water Level (ft)	Data Quality Code	Data Quality Reason Code	Method	Temp (C)	Transducer Pressure (psia)	Atmospheric Pressure (psi)	Comments
R-8	MP1A	711.1	7/5/06 12:01 AM	5852.97			Transducer	21.07	20.3	11.92	
R-8	MP1A	711.1	7/6/06 12:01 AM	5853.12			Transducer	21.1	20.36	11.92	
R-8	MP1A	711.1	7/7/06 12:01 AM	5853.24			Transducer	21.1	20.41	11.92	
R-8	MP1A	711.1	7/8/06 12:01 AM	5853.27			Transducer	21.09	20.43	11.92	
R-8	MP1A	711.1	7/9/06 12:01 AM	5853.39			Transducer	21.09	20.48	11.92	
R-8	MP1A	711.1	7/10/06 12:01 AM	5853.44			Transducer	21.09	20.5	11.92	
R-8	MP1A	711.1	7/11/06 12:01 AM	5853.56			Transducer	21.09	20.55	11.92	
R-8	MP1A	711.1	7/12/06 12:01 AM	5853.7			Transducer	21.07	20.62	11.92	
R-8	MP1A	711.1	7/13/06 12:01 AM	5853.7			Transducer	21.09	20.62	11.92	
R-8	MP1A	711.1	7/14/06 12:01 AM	5853.64			Transducer	21.09	20.59	11.92	
R-8	MP1A	711.1	7/15/06 12:01 AM	5853.55			Transducer	21.07	20.55	11.92	
R-8	MP1A	711.1	7/16/06 12:01 AM	5853.36			Transducer	21.09	20.47	11.92	
R-8	MP1A	711.1	7/17/06 12:01 AM	5853.11			Transducer	21.1	20.36	11.92	
R-8	MP1A	711.1	7/18/06 12:01 AM	5852.95			Transducer	21.07	20.29	11.92	
R-8	MP1A	711.1	7/19/06 12:01 AM	5852.78			Transducer	21.1	20.22	11.92	
R-8	MP1A	711.1	7/20/06 12:01 AM	5852.69			Transducer	21.1	20.18	11.92	
R-8	MP1A	711.1	7/21/06 12:01 AM	5852.62			Transducer	21.1	20.15	11.92	
R-8	MP1A	711.1	7/22/06 12:01 AM	5852.57			Transducer	21.08	20.13	11.92	
R-8	MP1A	711.1	7/23/06 12:01 AM	5852.4			Transducer	21.07	20.05	11.92	
R-8	MP1A	711.1	7/24/06 12:01 AM	5852.3			Transducer	21.07	20.01	11.92	
R-8	MP1A	711.1	7/25/06 12:01 AM	5852.28			Transducer	21.08	20	11.92	
R-8	MP1A	711.1	7/26/06 12:01 AM	5852.27			Transducer	21.08	19.99	11.92	
R-8	MP1A	711.1	7/27/06 12:01 AM	5852.27			Transducer	21.08	19.99	11.92	
R-8	MP1A	711.1	7/28/06 12:01 AM	5852.3			Transducer	21.08	20.01	11.92	
R-8	MP1A	711.1	7/29/06 12:01 AM	5852.33			Transducer	21.08	20.02	11.92	
R-8	MP1A	711.1	7/30/06 12:01 AM	5852.51			Transducer	21.07	20.1	11.92	
R-8	MP1A	711.1	7/31/06 12:01 AM	5852.65			Transducer	21.05	20.16	11.92	
R-8	MP1A	711.1	8/1/06 12:01 AM	5852.78			Transducer	21.1	20.21	11.92	
R-8	MP1A	711.1	8/2/06 10:00 AM	5852.72			Transducer	0	20.19	11.92	1a Po sampling
R-8	MP1A	711.1	8/14/06 1:10 PM	5853.83			Transducer	0	20.67	11.92	1a Po install XD 1A
R-8	MP1A	711.1	8/15/06 12:01 AM	5853.81			Transducer	21.07	20.66	11.92	
R-8	MP1A	711.1	8/16/06 12:01 AM	5853.88			Transducer	21.07	20.69	11.92	
R-8	MP1A	711.1	8/17/06 12:01 AM	5853.96			Transducer	21.09	20.73	11.92	
R-8	MP1A	711.1	8/18/06 12:01 AM	5854.06			Transducer	21.09	20.77	11.92	
R-8	MP1A	711.1	8/19/06 12:01 AM	5854.15			Transducer	21.1	20.81	11.92	
R-8	MP1A	711.1	8/20/06 12:01 AM	5854.22			Transducer	21.09	20.84	11.92	
R-8	MP1A	711.1	8/21/06 12:01 AM	5854.3			Transducer	21.09	20.87	11.92	
R-8	MP1A	711.1	8/22/06 12:01 AM	5854.36			Transducer	21.09	20.9	11.92	
R-8	MP1A	711.1	8/23/06 12:01 AM	5854.42			Transducer	21.09	20.93	11.92	
R-8	MP1A	711.1	8/24/06 12:01 AM	5854.41			Transducer	21.09	20.92	11.92	
R-8	MP1A	711.1	8/25/06 12:01 AM	5854.42			Transducer	21.09	20.93	11.92	
R-8	MP1A	711.1	8/26/06 12:01 AM	5854.46			Transducer	21.09	20.94	11.92	
R-8	MP1A	711.1	8/27/06 12:01 AM	5854.51			Transducer	21.1	20.97	11.92	
R-8	MP1A	711.1	8/28/06 12:01 AM	5854.56			Transducer	21.09	20.99	11.92	
R-8	MP1A	711.1	8/29/06 12:01 AM	5854.59			Transducer	21.09	21	11.92	
R-8	MP1A	711.1	8/30/06 12:01 AM	5854.54			Transducer	21.09	20.98	11.92	
R-8	MP1A	711.1	8/31/06 12:01 AM	5854.5			Transducer	21.09	20.96	11.92	
R-8	MP1A	711.1	9/1/06 12:01 AM	5854.42			Transducer	21.09	20.93	11.92	
R-8	MP1A	711.1	9/2/06 12:01 AM	5854.36			Transducer	21.1	20.9	11.92	

GFI Water Levels (Earliest Measurement of Day), October 1, 2005 - September 30, 2006

Location	Port Name	Port Depth (ft)	Measurement Date/Time	Water Level (ft)	Data Quality Code	Data Quality Reason Code	Method	Temp (C)	Transducer Pressure (psia)	Atmospheric Pressure (psi)	Comments
R-8	MP1A	711.1	9/3/06 12:01 AM	5854.39			Transducer	21.1	20.91	11.92	
R-8	MP1A	711.1	9/4/06 12:01 AM	5854.43			Transducer	21.09	20.93	11.92	
R-8	MP1A	711.1	9/5/06 12:01 AM	5854.5			Transducer	21.09	20.96	11.92	
R-8	MP1A	711.1	9/6/06 12:01 AM	5854.56			Transducer	21.1	20.99	11.92	
R-8	MP1A	711.1	9/7/06 12:01 AM	5854.59			Transducer	21.09	21	11.92	
R-8	MP1A	711.1	9/8/06 12:01 AM	5854.63			Transducer	21.09	21.02	11.92	
R-8	MP1A	711.1	9/9/06 12:01 AM	5854.66			Transducer	21.09	21.03	11.92	
R-8	MP1A	711.1	9/10/06 12:01 AM	5854.62			Transducer	21.1	21.01	11.92	
R-8	MP1A	711.1	9/11/06 12:01 AM	5854.45			Transducer	21.09	20.94	11.92	
R-8	MP1A	711.1	9/12/06 12:01 AM	5854.44			Transducer	21.09	20.94	11.92	
R-8	MP1A	711.1	9/13/06 12:01 AM	5854.48			Transducer	21.09	20.95	11.92	
R-8	MP1A	711.1	9/14/06 12:01 AM	5854.52			Transducer	21.1	20.97	11.92	
R-8	MP1A	711.1	9/15/06 12:01 AM	5854.56			Transducer	21.1	20.99	11.92	
R-8	MP1A	711.1	9/16/06 12:01 AM	5854.6			Transducer	21.1	21.01	11.92	
R-8	MP1A	711.1	9/17/06 12:01 AM	5854.6			Transducer	21.1	21.01	11.92	
R-8	MP1A	711.1	9/18/06 12:01 AM	5854.58			Transducer	21.1	20.99	11.92	
R-8	MP1A	711.1	9/19/06 12:01 AM	5854.56			Transducer	21.1	20.99	11.92	
R-8	MP1A	711.1	9/20/06 12:01 AM	5854.5			Transducer	21.1	20.96	11.92	
R-8	MP1A	711.1	9/21/06 12:01 AM	5854.43			Transducer	21.1	20.93	11.92	
R-8	MP1A	711.1	9/22/06 12:01 AM	5854.43			Transducer	21.09	20.93	11.92	
R-8	MP1A	711.1	9/23/06 12:01 AM	5854.45			Transducer	21.1	20.94	11.92	
R-8	MP1A	711.1	9/24/06 12:01 AM	5854.45			Transducer	21.1	20.94	11.92	
R-8	MP1A	711.1	9/25/06 12:01 AM	5854.37			Transducer	21.09	20.91	11.92	
R-8	MP1A	711.1	9/26/06 12:01 AM	5854.25			Transducer	21.07	20.85	11.92	
R-8	MP1A	711.1	9/27/06 12:01 AM	5854.19			Transducer	21.09	20.83	11.92	
R-8	MP1A	711.1	9/28/06 12:01 AM	5854.15			Transducer	21.09	20.81	11.92	
R-8	MP1A	711.1	9/29/06 12:01 AM	5854.11			Transducer	21.09	20.79	11.92	
R-8	MP1A	711.1	9/30/06 12:01 AM	5854.05			Transducer	21.09	20.77	11.92	
R-8	MP1B	721.4	8/1/06 3:00 PM	5852.69			Transducer	0	24.64	11.92	1b Po check
R-8	MP1B	721.4	8/4/06 9:00 AM	5853.15			Transducer	0	24.84	11.92	1b Po install XD MP1B not 1A
R-8	MP1B	721.4	8/5/06 12:25 AM	5853.25			Transducer	21.14	24.89	11.92	
R-8	MP1B	721.4	8/6/06 12:25 AM	5853.29			Transducer	21.11	24.9	11.92	
R-8	MP1B	721.4	8/7/06 12:25 AM	5853.41			Transducer	21.12	24.95	11.92	
R-8	MP1B	721.4	8/8/06 12:01 AM	5853.38			Transducer	21.12	24.94	11.92	
R-8	MP1B	721.4	8/9/06 12:01 AM	5853.3			Transducer	21.12	24.91	11.92	
R-8	MP1B	721.4	8/10/06 12:01 AM	5853.38			Transducer	21.14	24.94	11.92	
R-8	MP1B	721.4	8/11/06 12:01 AM	5853.43			Transducer	21.12	24.96	11.92	
R-8	MP1B	721.4	8/12/06 12:01 AM	5853.53			Transducer	21.14	25.01	11.92	
R-8	MP1B	721.4	8/13/06 12:01 AM	5853.66			Transducer	21.12	25.06	11.92	
R-8	MP1B	721.4	8/14/06 12:01 AM	5853.78			Transducer	21.12	25.11	11.92	
R-8	MP1C	751.3	8/1/06 3:00 PM	5852.74			Transducer	0	37.62	11.92	1c Po check
R-8	MP2A	825	9/30/05 12:01 AM	5834.87			Transducer	23.04	61.82	11.92	
R-8	MP2A	825	10/1/05 12:01 AM	5834.72			Transducer	23.02	61.75	11.92	
R-8	MP2A	825	10/2/05 12:01 AM	5835.03			Transducer	23.02	61.89	11.92	
R-8	MP2A	825	10/3/05 12:01 AM	5835.38			Transducer	23.02	62.04	11.92	
R-8	MP2A	825	10/4/05 12:01 AM	5835.41			Transducer	23.02	62.05	11.92	
R-8	MP2A	825	10/5/05 12:01 AM	5835.07			Transducer	23	61.91	11.92	
R-8	MP2A	825	10/6/05 12:01 AM	5835.36			Transducer	23	62.03	11.92	
R-8	MP2A	825	10/7/05 12:01 AM	5835.59			Transducer	23.02	62.13	11.92	

GFI Water Levels (Earliest Measurement of Day), October 1, 2005 - September 30, 2006

Location	Port Name	Port Depth (ft)	Measurement Date/Time	Water Level (ft)	Data Quality Code	Data Quality Reason Code	Method	Temp (C)	Transducer Pressure (psia)	Atmospheric Pressure (psi)	Comments
R-8	MP2A	825	10/8/05 12:01 AM	5835.73			Transducer	23	62.19	11.92	
R-8	MP2A	825	10/9/05 12:01 AM	5835.86			Transducer	23.02	62.25	11.92	
R-8	MP2A	825	10/10/05 12:01 AM	5835.95			Transducer	23.03	62.29	11.92	
R-8	MP2A	825	10/11/05 12:01 AM	5835.76			Transducer	23	62.2	11.92	
R-8	MP2A	825	10/12/05 12:01 AM	5835.59			Transducer	23.04	62.13	11.92	
R-8	MP2A	825	10/13/05 12:01 AM	5835.85			Transducer	23.02	62.25	11.92	
R-8	MP2A	825	10/14/05 12:01 AM	5836			Transducer	23.02	62.31	11.92	
R-8	MP2A	825	10/15/05 12:01 AM	5836.12			Transducer	23.02	62.36	11.92	
R-8	MP2A	825	10/16/05 12:01 AM	5836.25			Transducer	23.02	62.41	11.92	
R-8	MP2A	825	10/17/05 12:01 AM	5836.4			Transducer	23.02	62.48	11.92	
R-8	MP2A	825	10/18/05 12:01 AM	5836.46			Transducer	23.02	62.51	11.92	
R-8	MP2A	825	10/19/05 12:01 AM	5836.46			Transducer	22.98	62.51	11.92	
R-8	MP2A	825	10/20/05 12:01 AM	5836.49			Transducer	23.02	62.52	11.92	
R-8	MP2A	825	10/21/05 12:01 AM	5836.49			Transducer	23.02	62.52	11.92	
R-8	MP2A	825	10/22/05 12:01 AM	5836.53			Transducer	23	62.54	11.92	
R-8	MP2A	825	10/23/05 12:01 AM	5836.49			Transducer	23.02	62.52	11.92	
R-8	MP2A	825	10/24/05 12:01 AM	5836.52			Transducer	23	62.53	11.92	
R-8	MP2A	825	10/25/05 12:01 AM	5836.56			Transducer	23	62.55	11.92	
R-8	MP2A	825	10/26/05 12:01 AM	5836.61			Transducer	23.02	62.57	11.92	
R-8	MP2A	825	10/27/05 12:01 AM	5836.63			Transducer	23.02	62.58	11.92	
R-8	MP2A	825	10/28/05 12:01 AM	5836.66			Transducer	23	62.59	11.92	
R-8	MP2A	825	10/29/05 12:01 AM	5836.65			Transducer	23	62.59	11.92	
R-8	MP2A	825	10/30/05 12:01 AM	5836.69			Transducer	23.02	62.61	11.92	
R-8	MP2A	825	10/31/05 12:01 AM	5836.69			Transducer	23	62.61	11.92	
R-8	MP2A	825	11/1/05 12:01 AM	5836.7			Transducer	23.02	62.61	11.92	
R-8	MP2A	825	11/2/05 12:01 AM	5836.73			Transducer	23.02	62.62	11.92	
R-8	MP2A	825	11/3/05 12:01 AM	5836.78			Transducer	23	62.65	11.92	
R-8	MP2A	825	11/4/05 12:01 AM	5836.8			Transducer	23.02	62.65	11.92	
R-8	MP2A	825	11/5/05 12:01 AM	5836.79			Transducer	23.02	62.65	11.92	
R-8	MP2A	825	11/6/05 12:01 AM	5836.83			Transducer	23.02	62.67	11.92	
R-8	MP2A	825	11/7/05 12:01 AM	5836.83			Transducer	23	62.67	11.92	
R-8	MP2A	825	11/8/05 12:01 AM	5836.82			Transducer	23.02	62.66	11.92	
R-8	MP2A	825	11/9/05 12:01 AM	5836.82			Transducer	23.02	62.66	11.92	
R-8	MP2A	825	11/10/05 12:01 AM	5836.84			Transducer	23.02	62.67	11.92	
R-8	MP2A	825	11/11/05 12:01 AM	5836.79			Transducer	23.02	62.65	11.92	
R-8	MP2A	825	11/12/05 12:01 AM	5836.68			Transducer	23.02	62.6	11.92	
R-8	MP2A	825	11/13/05 12:01 AM	5836.71			Transducer	23	62.62	11.92	
R-8	MP2A	825	11/14/05 12:01 AM	5836.73			Transducer	23.02	62.63	11.92	
R-8	MP2A	825	11/15/05 12:01 AM	5836.7			Transducer	23.02	62.61	11.92	
R-8	MP2A	825	11/16/05 12:01 AM	5836.77			Transducer	23.02	62.64	11.92	
R-8	MP2A	825	11/17/05 12:01 AM	5836.59			Transducer	23.02	62.56	11.92	
R-8	MP2A	825	11/18/05 12:01 AM	5836.66			Transducer	23	62.59	11.92	
R-8	MP2A	825	11/19/05 12:01 AM	5836.17			Transducer	23	62.38	11.92	
R-8	MP2A	825	11/20/05 12:01 AM	5836.4			Transducer	23.02	62.48	11.92	
R-8	MP2A	825	11/21/05 12:01 AM	5836.54			Transducer	23	62.54	11.92	
R-8	MP2A	825	11/22/05 12:01 AM	5836.63			Transducer	23.02	62.58	11.92	
R-8	MP2A	825	11/23/05 12:01 AM	5836.69			Transducer	23	62.61	11.92	
R-8	MP2A	825	11/24/05 12:01 AM	5836.74			Transducer	23.02	62.63	11.92	
R-8	MP2A	825	11/25/05 12:01 AM	5836.78			Transducer	23	62.64	11.92	

GFI Water Levels (Earliest Measurement of Day), October 1, 2005 - September 30, 2006

Location	Port Name	Port Depth (ft)	Measurement Date/Time	Water Level (ft)	Data Quality Code	Data Quality Reason Code	Method	Temp (C)	Transducer Pressure (psia)	Atmospheric Pressure (psi)	Comments
R-8	MP2A	825	11/26/05 12:01 AM	5836.8			Transducer	23	62.65	11.92	
R-8	MP2A	825	11/27/05 12:01 AM	5836.78			Transducer	23	62.65	11.92	
R-8	MP2A	825	11/28/05 12:01 AM	5836.83			Transducer	23	62.67	11.92	
R-8	MP2A	825	11/29/05 12:01 AM	5836.87			Transducer	23	62.69	11.92	
R-8	MP2A	825	11/30/05 12:01 AM	5836.91			Transducer	23.02	62.7	11.92	
R-8	MP2A	825	12/1/05 12:01 AM	5836.99			Transducer	23.01	62.74	11.92	
R-8	MP2A	825	12/2/05 12:01 AM	5837.01			Transducer	23.01	62.75	11.92	
R-8	MP2A	825	12/3/05 12:01 AM	5837			Transducer	23	62.74	11.92	
R-8	MP2A	825	12/4/05 12:01 AM	5837.03			Transducer	23.01	62.75	11.92	
R-8	MP2A	825	12/5/05 12:01 AM	5837.04			Transducer	23	62.76	11.92	
R-8	MP2A	825	12/6/05 12:01 AM	5837.02			Transducer	23.01	62.75	11.92	
R-8	MP2A	825	12/7/05 12:01 AM	5837			Transducer	23	62.74	11.92	
R-8	MP2A	825	12/8/05 12:01 AM	5837.04			Transducer	23	62.76	11.92	
R-8	MP2A	825	12/9/05 12:01 AM	5837.07			Transducer	23	62.77	11.92	
R-8	MP2A	825	12/10/05 12:01 AM	5837.08			Transducer	23.01	62.78	11.92	
R-8	MP2A	825	12/11/05 12:01 AM	5837.11			Transducer	23	62.79	11.92	
R-8	MP2A	825	12/12/05 12:01 AM	5837.09			Transducer	23.01	62.78	11.92	
R-8	MP2A	825	12/13/05 12:01 AM	5837.06			Transducer	23.01	62.77	11.92	
R-8	MP2A	825	12/14/05 12:01 AM	5837.06			Transducer	23.01	62.77	11.92	
R-8	MP2A	825	12/15/05 12:01 AM	5837.09			Transducer	23	62.78	11.92	
R-8	MP2A	825	12/16/05 12:01 AM	5837.08			Transducer	23	62.78	11.92	
R-8	MP2A	825	12/17/05 12:01 AM	5837.09			Transducer	23.01	62.78	11.92	
R-8	MP2A	825	12/18/05 12:01 AM	5837.19			Transducer	23.01	62.82	11.92	
R-8	MP2A	825	12/19/05 12:01 AM	5837.23			Transducer	23	62.84	11.92	
R-8	MP2A	825	12/20/05 12:01 AM	5837.21			Transducer	23	62.83	11.92	
R-8	MP2A	825	12/21/05 12:01 AM	5837.23			Transducer	23	62.84	11.92	
R-8	MP2A	825	12/22/05 12:01 AM	5836.99			Transducer	23.01	62.74	11.92	
R-8	MP2A	825	12/23/05 12:01 AM	5836.94			Transducer	22.98	62.72	11.92	
R-8	MP2A	825	12/24/05 12:01 AM	5836.84			Transducer	23.02	62.67	11.92	
R-8	MP2A	825	12/25/05 12:01 AM	5836.18			Transducer	23	62.39	11.92	
R-8	MP2A	825	12/26/05 12:01 AM	5835.63			Transducer	23	62.15	11.92	
R-8	MP2A	825	12/27/05 12:01 AM	5835.92			Transducer	23.02	62.27	11.92	
R-8	MP2A	825	12/28/05 12:01 AM	5836.21			Transducer	23	62.4	11.92	
R-8	MP2A	825	12/29/05 12:01 AM	5836.39			Transducer	23	62.48	11.92	
R-8	MP2A	825	12/30/05 12:01 AM	5836.54			Transducer	23.02	62.54	11.92	
R-8	MP2A	825	12/31/05 12:01 AM	5836.67			Transducer	23	62.6	11.92	
R-8	MP2A	825	1/1/06 12:01 AM	5836.75			Transducer	23.03	62.64	11.92	
R-8	MP2A	825	1/2/06 12:01 AM	5836.85			Transducer	23.02	62.68	11.92	
R-8	MP2A	825	1/3/06 12:01 AM	5836.89			Transducer	23.02	62.7	11.92	
R-8	MP2A	825	1/4/06 12:01 AM	5837.01			Transducer	23.01	62.75	11.92	
R-8	MP2A	825	1/5/06 12:01 AM	5837.08			Transducer	23.01	62.78	11.92	
R-8	MP2A	825	1/6/06 12:01 AM	5837.18			Transducer	23	62.82	11.92	
R-8	MP2A	825	1/7/06 12:01 AM	5837.22			Transducer	23	62.84	11.92	
R-8	MP2A	825	1/8/06 12:01 AM	5837.14			Transducer	23.01	62.8	11.92	
R-8	MP2A	825	1/9/06 12:01 AM	5837.15			Transducer	23.01	62.81	11.92	
R-8	MP2A	825	1/10/06 12:01 AM	5837.19			Transducer	23	62.82	11.92	
R-8	MP2A	825	1/11/06 12:01 AM	5837.18			Transducer	23.01	62.82	11.92	
R-8	MP2A	825	1/12/06 12:01 AM	5837.17			Transducer	23.01	62.81	11.92	
R-8	MP2A	825	1/13/06 12:01 AM	5837.2			Transducer	23	62.83	11.92	

GFI Water Levels (Earliest Measurement of Day), October 1, 2005 - September 30, 2006

Location	Port Name	Port Depth (ft)	Measurement Date/Time	Water Level (ft)	Data Quality Code	Data Quality Reason Code	Method	Temp (C)	Transducer Pressure (psia)	Atmospheric Pressure (psi)	Comments
R-8	MP2A	825	1/14/06 12:01 AM	5837.24			Transducer	23	62.85	11.92	
R-8	MP2A	825	1/15/06 12:01 AM	5837.24			Transducer	23	62.84	11.92	
R-8	MP2A	825	1/16/06 12:01 AM	5837.2			Transducer	23	62.83	11.92	
R-8	MP2A	825	1/17/06 12:01 AM	5837.24			Transducer	23	62.85	11.92	
R-8	MP2A	825	1/18/06 12:01 AM	5837.27			Transducer	22.98	62.86	11.92	
R-8	MP2A	825	1/19/06 12:01 AM	5837.13			Transducer	22.98	62.8	11.92	
R-8	MP2A	825	1/20/06 12:01 AM	5836.67			Transducer	23	62.6	11.92	
R-8	MP2A	825	1/21/06 12:01 AM	5836.85			Transducer	23	62.67	11.92	
R-8	MP2A	825	1/22/06 12:01 AM	5836.96			Transducer	23	62.73	11.92	
R-8	MP2A	825	1/23/06 12:01 AM	5837.05			Transducer	23	62.76	11.92	
R-8	MP2A	825	1/24/06 12:01 AM	5837.1			Transducer	23	62.79	11.92	
R-8	MP2A	825	1/25/06 12:01 AM	5837.22			Transducer	23	62.84	11.92	
R-8	MP2A	825	1/26/06 12:01 AM	5837.24			Transducer	23	62.85	11.92	
R-8	MP2A	825	1/27/06 12:01 AM	5837.29			Transducer	23	62.87	11.92	
R-8	MP2A	825	1/28/06 12:01 AM	5837.29			Transducer	23	62.87	11.92	
R-8	MP2A	825	1/29/06 12:01 AM	5837.33			Transducer	23.01	62.88	11.92	
R-8	MP2A	825	1/30/06 12:01 AM	5837.33			Transducer	23	62.89	11.92	
R-8	MP2A	825	1/31/06 12:01 AM	5837.31			Transducer	23	62.88	11.92	
R-8	MP2A	825	2/1/06 12:01 AM	5837.31			Transducer	23	62.88	11.92	
R-8	MP2A	825	2/2/06 12:01 AM	5837.37			Transducer	23	62.9	11.92	
R-8	MP2A	825	2/3/06 12:01 AM	5837.39			Transducer	23	62.91	11.92	
R-8	MP2A	825	2/4/06 12:01 AM	5837.44			Transducer	23	62.93	11.92	
R-8	MP2A	825	2/5/06 12:01 AM	5837.41			Transducer	22.98	62.92	11.92	
R-8	MP2A	825	2/6/06 12:01 AM	5837.41			Transducer	23	62.92	11.92	
R-8	MP2A	825	2/7/06 12:01 AM	5837.42			Transducer	23.01	62.92	11.92	
R-8	MP2A	825	2/8/06 12:01 AM	5837.41			Transducer	23	62.92	11.92	
R-8	MP2A	825	2/9/06 12:01 AM	5837.4			Transducer	23	62.91	11.92	
R-8	MP2A	825	2/10/06 12:01 AM	5837.37			Transducer	23.01	62.9	11.92	
R-8	MP2A	825	2/11/06 12:01 AM	5837.42			Transducer	23	62.92	11.92	
R-8	MP2A	825	2/12/06 12:01 AM	5837.45			Transducer	23	62.94	11.92	
R-8	MP2A	825	2/13/06 12:01 AM	5837.43			Transducer	23.01	62.93	11.92	
R-8	MP2A	825	2/14/06 12:01 AM	5837.4			Transducer	23	62.91	11.92	
R-8	MP2A	825	2/15/06 12:01 AM	5836.85			Transducer	22.98	62.68	11.92	
R-8	MP2A	825	2/16/06 12:01 AM	5836.97			Transducer	23	62.73	11.92	
R-8	MP2A	825	2/17/06 12:01 AM	5837.14			Transducer	22.98	62.8	11.92	
R-8	MP2A	825	2/18/06 12:01 AM	5837.22			Transducer	23.01	62.84	11.92	
R-8	MP2A	825	2/19/06 12:01 AM	5837.29			Transducer	23	62.87	11.92	
R-8	MP2A	825	2/20/06 12:01 AM	5836.61			Transducer	23.02	62.57	11.92	
R-8	MP2A	825	2/21/06 12:01 AM	5836.76			Transducer	23	62.64	11.92	
R-8	MP2A	825	2/22/06 12:01 AM	5836.91			Transducer	23.02	62.7	11.92	
R-8	MP2A	825	2/23/06 12:01 AM	5837.05			Transducer	23	62.76	11.92	
R-8	MP2A	825	2/24/06 12:01 AM	5837.13			Transducer	23	62.8	11.92	
R-8	MP2A	825	2/25/06 12:01 AM	5837.2			Transducer	22.98	62.83	11.92	
R-8	MP2A	825	2/26/06 12:01 AM	5837.29			Transducer	22.98	62.87	11.92	
R-8	MP2A	825	2/27/06 12:01 AM	5836.6			Transducer	23	62.57	11.92	
R-8	MP2A	825	2/28/06 12:01 AM	5836.76			Transducer	23	62.64	11.92	
R-8	MP2A	825	3/1/06 12:01 AM	5836.91			Transducer	23	62.7	11.92	
R-8	MP2A	825	3/2/06 12:01 AM	5837.05			Transducer	23	62.76	11.92	
R-8	MP2A	825	3/3/06 12:01 AM	5837.16			Transducer	23.01	62.81	11.92	

GFI Water Levels (Earliest Measurement of Day), October 1, 2005 - September 30, 2006

Location	Port Name	Port Depth (ft)	Measurement Date/Time	Water Level (ft)	Data Quality Code	Data Quality Reason Code	Method	Temp (C)	Transducer Pressure (psia)	Atmospheric Pressure (psi)	Comments
R-8	MP2A	825	3/4/06 12:01 AM	5837.23			Transducer	23	62.84	11.92	
R-8	MP2A	825	3/5/06 12:01 AM	5837.31			Transducer	23	62.87	11.92	
R-8	MP2A	825	3/6/06 12:01 AM	5837.06			Transducer	22.98	62.77	11.92	
R-8	MP2A	825	3/7/06 12:01 AM	5837.09			Transducer	22.98	62.78	11.92	
R-8	MP2A	825	3/8/06 12:01 AM	5837.13			Transducer	23	62.8	11.92	
R-8	MP2A	825	3/9/06 12:01 AM	5837.16			Transducer	22.98	62.81	11.92	
R-8	MP2A	825	3/10/06 12:01 AM	5837.2			Transducer	22.98	62.83	11.92	
R-8	MP2A	825	3/11/06 12:01 AM	5837.25			Transducer	22.98	62.85	11.92	
R-8	MP2A	825	3/12/06 12:01 AM	5837.3			Transducer	23	62.87	11.92	
R-8	MP2A	825	3/13/06 12:01 AM	5837.33			Transducer	23	62.89	11.92	
R-8	MP2A	825	3/14/06 12:01 AM	5837.37			Transducer	23	62.9	11.92	
R-8	MP2A	825	3/15/06 12:01 AM	5837.39			Transducer	23	62.91	11.92	
R-8	MP2A	825	3/16/06 12:01 AM	5837.4			Transducer	23	62.92	11.92	
R-8	MP2A	825	3/17/06 12:01 AM	5837.42			Transducer	22.98	62.92	11.92	
R-8	MP2A	825	3/18/06 12:01 AM	5837.42			Transducer	23	62.92	11.92	
R-8	MP2A	825	3/19/06 12:01 AM	5837.4			Transducer	23	62.92	11.92	
R-8	MP2A	825	3/20/06 12:01 AM	5837.38			Transducer	23.01	62.91	11.92	
R-8	MP2A	825	3/21/06 12:01 AM	5837.4			Transducer	23	62.92	11.92	
R-8	MP2A	825	3/22/06 12:01 AM	5837.42			Transducer	23	62.93	11.92	
R-8	MP2A	825	3/23/06 12:01 AM	5837.46			Transducer	23.01	62.94	11.92	
R-8	MP2A	825	3/24/06 12:01 AM	5837.49			Transducer	23	62.96	11.92	
R-8	MP2A	825	3/25/06 12:01 AM	5837.47			Transducer	22.98	62.95	11.92	
R-8	MP2A	825	3/26/06 12:01 AM	5837.47			Transducer	22.98	62.94	11.92	
R-8	MP2A	825	3/27/06 12:01 AM	5836.89			Transducer	23	62.7	11.92	
R-8	MP2A	825	3/28/06 12:01 AM	5837.02			Transducer	23	62.75	11.92	
R-8	MP2A	825	3/29/06 12:01 AM	5837.13			Transducer	22.98	62.8	11.92	
R-8	MP2A	825	3/30/06 12:01 AM	5837.2			Transducer	23	62.83	11.92	
R-8	MP2A	825	3/31/06 12:01 AM	5837.3			Transducer	23	62.87	11.92	
R-8	MP2A	825	4/1/06 12:01 AM	5837.36			Transducer	22.98	62.9	11.92	
R-8	MP2A	825	4/2/06 12:01 AM	5837.4			Transducer	23	62.91	11.92	
R-8	MP2A	825	4/3/06 12:01 AM	5836.97			Transducer	23	62.73	11.92	
R-8	MP2A	825	4/4/06 12:01 AM	5836.08			Transducer	23	62.34	11.92	
R-8	MP2A	825	4/5/06 12:01 AM	5835.97			Transducer	22.98	62.29	11.92	
R-8	MP2A	825	4/6/06 12:01 AM	5836.21			Transducer	23	62.4	11.92	
R-8	MP2A	825	4/7/06 12:01 AM	5836.49			Transducer	23	62.52	11.92	
R-8	MP2A	825	4/8/06 12:01 AM	5836.51			Transducer	22.98	62.53	11.92	
R-8	MP2A	825	4/9/06 12:01 AM	5836.07			Transducer	23	62.34	11.92	
R-8	MP2A	825	4/10/06 12:01 AM	5835.63			Transducer	22.98	62.15	11.92	
R-8	MP2A	825	4/11/06 12:01 AM	5835.74			Transducer	22.98	62.19	11.92	
R-8	MP2A	825	4/12/06 12:01 AM	5836.09			Transducer	23	62.35	11.92	
R-8	MP2A	825	4/13/06 12:01 AM	5836.44			Transducer	23	62.5	11.92	
R-8	MP2A	825	4/14/06 12:01 AM	5836.43			Transducer	23	62.49	11.92	
R-8	MP2A	825	4/15/06 12:01 AM	5835.99			Transducer	23	62.3	11.92	
R-8	MP2A	825	4/16/06 12:01 AM	5835.85			Transducer	22.98	62.25	11.92	
R-8	MP2A	825	4/17/06 12:01 AM	5835.36			Transducer	22.98	62.03	11.92	
R-8	MP2A	825	4/18/06 12:01 AM	5834.84			Transducer	23	61.8	11.92	
R-8	MP2A	825	4/19/06 12:01 AM	5834.73			Transducer	23	61.76	11.92	
R-8	MP2A	825	4/20/06 12:01 AM	5835.19			Transducer	23	61.96	11.92	
R-8	MP2A	825	4/21/06 12:01 AM	5835.16			Transducer	22.98	61.94	11.92	

GFI Water Levels (Earliest Measurement of Day), October 1, 2005 - September 30, 2006

Location	Port Name	Port Depth (ft)	Measurement Date/Time	Water Level (ft)	Data Quality Code	Data Quality Reason Code	Method	Temp (C)	Transducer Pressure (psia)	Atmospheric Pressure (psi)	Comments
R-8	MP2A	825	4/22/06 12:01 AM	5834.89			Transducer	23	61.83	11.92	
R-8	MP2A	825	4/23/06 12:01 AM	5834.24			Transducer	23	61.55	11.92	
R-8	MP2A	825	4/24/06 12:01 AM	5833.98			Transducer	23	61.43	11.92	
R-8	MP2A	825	4/25/06 12:01 AM	5833.34			Transducer	22.99	61.16	11.92	
R-8	MP2A	825	4/26/06 12:01 AM	5833.27			Transducer	22.99	61.12	11.92	
R-8	MP2A	825	4/27/06 12:01 AM	5833.58			Transducer	23	61.26	11.92	
R-8	MP2A	825	4/28/06 12:01 AM	5834.05			Transducer	23	61.46	11.92	
R-8	MP2A	825	4/29/06 12:01 AM	5834.1			Transducer	23	61.48	11.92	
R-8	MP2A	825	4/30/06 12:01 AM	5834.65			Transducer	22.99	61.72	11.92	
R-8	MP2A	825	5/1/06 12:01 AM	5834.55			Transducer	23	61.68	11.92	
R-8	MP2A	825	5/2/06 12:01 AM	5834.89			Transducer	22.98	61.83	11.92	
R-8	MP2A	825	5/3/06 12:01 AM	5834.49			Transducer	22.99	61.65	11.92	
R-8	MP2A	825	5/4/06 12:01 AM	5834.29			Transducer	22.99	61.57	11.92	
R-8	MP2A	825	5/5/06 12:01 AM	5834.14			Transducer	22.99	61.5	11.92	
R-8	MP2A	825	5/6/06 12:01 AM	5834.13			Transducer	23	61.5	11.92	
R-8	MP2A	825	5/7/06 12:01 AM	5834.33			Transducer	22.99	61.58	11.92	
R-8	MP2A	825	5/8/06 12:01 AM	5834.15			Transducer	22.99	61.51	11.92	
R-8	MP2A	825	5/9/06 12:01 AM	5834.05			Transducer	22.99	61.46	11.92	
R-8	MP2A	825	5/10/06 12:01 AM	5834.09			Transducer	23	61.48	11.92	
R-8	MP2A	825	5/11/06 12:01 AM	5833.84			Transducer	22.99	61.37	11.92	
R-8	MP2A	825	5/12/06 12:01 AM	5833.87			Transducer	22.99	61.38	11.92	
R-8	MP2A	825	5/13/06 12:01 AM	5833.15			Transducer	22.99	61.07	11.92	
R-8	MP2A	825	5/14/06 12:01 AM	5832.46			Transducer	22.97	60.77	11.92	
R-8	MP2A	825	5/15/06 12:01 AM	5832.92			Transducer	22.99	60.97	11.92	
R-8	MP2A	825	5/16/06 12:01 AM	5833.34			Transducer	22.99	61.16	11.92	
R-8	MP2A	825	5/17/06 12:01 AM	5833.64			Transducer	22.99	61.29	11.92	
R-8	MP2A	825	5/18/06 12:01 AM	5833.17			Transducer	22.99	61.08	11.92	
R-8	MP2A	825	5/19/06 12:01 AM	5833.28			Transducer	22.99	61.13	11.92	
R-8	MP2A	825	5/20/06 12:01 AM	5832.36			Transducer	22.99	60.73	11.92	
R-8	MP2A	825	5/21/06 12:01 AM	5831.8			Transducer	23.01	60.49	11.92	
R-8	MP2A	825	5/22/06 12:01 AM	5831.31			Transducer	22.99	60.28	11.92	
R-8	MP2A	825	5/23/06 12:01 AM	5831.67			Transducer	22.97	60.43	11.92	
R-8	MP2A	825	5/24/06 12:01 AM	5831.81			Transducer	22.99	60.49	11.92	
R-8	MP2A	825	5/25/06 12:01 AM	5831.66			Transducer	22.99	60.43	11.92	
R-8	MP2A	825	5/26/06 12:01 AM	5831.59			Transducer	22.99	60.4	11.92	
R-8	MP2A	825	5/27/06 12:01 AM	5830.63			Transducer	22.99	59.98	11.92	
R-8	MP2A	825	5/28/06 12:01 AM	5831.4			Transducer	22.99	60.32	11.92	
R-8	MP2A	825	5/29/06 12:01 AM	5832.33			Transducer	22.97	60.72	11.92	
R-8	MP2A	825	5/30/06 12:01 AM	5833.06			Transducer	22.99	61.04	11.92	
R-8	MP2A	825	5/31/06 12:01 AM	5833.18			Transducer	23.01	61.09	11.92	
R-8	MP2A	825	6/1/06 12:01 AM	5833.18			Transducer	23.01	61.09	11.92	
R-8	MP2A	825	6/2/06 12:01 AM	5833.29			Transducer	22.99	61.13	11.92	
R-8	MP2A	825	6/3/06 12:01 AM	5833.35			Transducer	22.99	61.16	11.92	
R-8	MP2A	825	6/4/06 12:01 AM	5831.86			Transducer	22.99	60.52	11.92	
R-8	MP2A	825	6/5/06 12:01 AM	5830.64			Transducer	22.99	59.99	11.92	
R-8	MP2A	825	6/6/06 12:01 AM	5830.52			Transducer	22.99	59.94	11.92	
R-8	MP2A	825	6/7/06 12:01 AM	5831.48			Transducer	22.99	60.35	11.92	
R-8	MP2A	825	6/8/06 12:01 AM	5832.35			Transducer	23.01	60.72	11.92	
R-8	MP2A	825	6/9/06 12:01 AM	5832.77			Transducer	23.01	60.91	11.92	

GFI Water Levels (Earliest Measurement of Day), October 1, 2005 - September 30, 2006

Location	Port Name	Port Depth (ft)	Measurement Date/Time	Water Level (ft)	Data Quality Code	Data Quality Reason Code	Method	Temp (C)	Transducer Pressure (psia)	Atmospheric Pressure (psi)	Comments
R-8	MP2A	825	6/10/06 12:01 AM	5833.13			Transducer	22.99	61.06	11.92	
R-8	MP2A	825	6/11/06 12:01 AM	5833.22			Transducer	23.01	61.1	11.92	
R-8	MP2A	825	6/12/06 12:01 AM	5833.61			Transducer	22.99	61.27	11.92	
R-8	MP2A	825	6/13/06 12:01 AM	5833.77			Transducer	22.99	61.34	11.92	
R-8	MP2A	825	6/14/06 12:01 AM	5833.96			Transducer	23	61.42	11.92	
R-8	MP2A	825	6/15/06 12:01 AM	5834.29			Transducer	23	61.57	11.92	
R-8	MP2A	825	6/16/06 12:01 AM	5834.53			Transducer	23	61.67	11.92	
R-8	MP2A	825	6/17/06 12:01 AM	5833.37			Transducer	23	61.17	11.92	
R-8	MP2A	825	6/18/06 12:01 AM	5832.58			Transducer	22.99	60.83	11.92	
R-8	MP2A	825	6/19/06 12:01 AM	5831.71			Transducer	22.99	60.45	11.92	
R-8	MP2A	825	6/20/06 12:01 AM	5831.67			Transducer	22.99	60.43	11.92	
R-8	MP2A	825	6/21/06 12:01 AM	5830.68			Transducer	22.98	60	11.92	
R-8	MP2A	825	6/22/06 12:01 AM	5829.93			Transducer	22.99	59.68	11.92	
R-8	MP2A	825	6/23/06 12:01 AM	5829.22			Transducer	22.98	59.37	11.92	
R-8	MP2A	825	6/24/06 12:01 AM	5830.14			Transducer	22.99	59.77	11.92	
R-8	MP2A	825	6/25/06 12:01 AM	5831.25			Transducer	22.99	60.25	11.92	
R-8	MP2A	825	6/26/06 12:01 AM	5831.89			Transducer	22.99	60.53	11.92	
R-8	MP2A	825	6/27/06 12:01 AM	5831.6			Transducer	22.99	60.4	11.92	
R-8	MP2A	825	6/28/06 12:01 AM	5831.79			Transducer	22.99	60.48	11.92	
R-8	MP2A	825	6/29/06 12:01 AM	5831.93			Transducer	23.01	60.54	11.92	
R-8	MP2A	825	6/30/06 12:01 AM	5831.6			Transducer	22.97	60.4	11.92	
R-8	MP2A	825	7/1/06 12:01 AM	5831.38			Transducer	22.99	60.31	11.92	
R-8	MP2A	825	7/2/06 12:01 AM	5830.29			Transducer	22.99	59.83	11.92	
R-8	MP2A	825	7/3/06 12:01 AM	5830.41			Transducer	23.01	59.89	11.92	
R-8	MP2A	825	7/4/06 12:01 AM	5830.9			Transducer	22.99	60.1	11.92	
R-8	MP2A	825	7/5/06 12:01 AM	5831.34			Transducer	22.99	60.29	11.92	
R-8	MP2A	825	7/6/06 12:01 AM	5832.2			Transducer	22.99	60.66	11.92	
R-8	MP2A	825	7/7/06 12:01 AM	5832.41			Transducer	23.01	60.75	11.92	
R-8	MP2A	825	7/8/06 12:01 AM	5832.34			Transducer	22.99	60.72	11.92	
R-8	MP2A	825	7/9/06 12:01 AM	5832.98			Transducer	22.99	61	11.92	
R-8	MP2A	825	7/10/06 12:01 AM	5832.93			Transducer	23.01	60.98	11.92	
R-8	MP2A	825	7/11/06 12:01 AM	5833.54			Transducer	22.99	61.24	11.92	
R-8	MP2A	825	7/12/06 12:01 AM	5833.6			Transducer	23	61.27	11.92	
R-8	MP2A	825	7/13/06 12:01 AM	5833.08			Transducer	22.99	61.04	11.92	
R-8	MP2A	825	7/14/06 12:01 AM	5832.67			Transducer	23.01	60.86	11.92	
R-8	MP2A	825	7/15/06 12:01 AM	5831.94			Transducer	23.01	60.55	11.92	
R-8	MP2A	825	7/16/06 12:01 AM	5830.75			Transducer	22.98	60.03	11.92	
R-8	MP2A	825	7/17/06 12:01 AM	5829.79			Transducer	22.99	59.62	11.92	
R-8	MP2A	825	7/18/06 12:01 AM	5829.62			Transducer	22.98	59.54	11.92	
R-8	MP2A	825	7/19/06 12:01 AM	5829.23			Transducer	23	59.37	11.92	
R-8	MP2A	825	7/20/06 12:01 AM	5829.32			Transducer	22.99	59.41	11.92	
R-8	MP2A	825	7/21/06 12:01 AM	5829.31			Transducer	23	59.41	11.92	
R-8	MP2A	825	7/22/06 12:01 AM	5828.66			Transducer	23	59.13	11.92	
R-8	MP2A	825	7/23/06 12:01 AM	5828.08			Transducer	22.98	58.88	11.92	
R-8	MP2A	825	7/24/06 12:01 AM	5828.32			Transducer	23	58.98	11.92	
R-8	MP2A	825	7/25/06 12:01 AM	5828.65			Transducer	23	59.12	11.92	
R-8	MP2A	825	7/26/06 12:01 AM	5828.65			Transducer	23	59.12	11.92	
R-8	MP2A	825	7/27/06 12:01 AM	5828.74			Transducer	23	59.16	11.92	
R-8	MP2A	825	7/28/06 12:01 AM	5828.94			Transducer	22.98	59.25	11.92	

GFI Water Levels (Earliest Measurement of Day), October 1, 2005 - September 30, 2006

Location	Port Name	Port Depth (ft)	Measurement Date/Time	Water Level (ft)	Data Quality Code	Data Quality Reason Code	Method	Temp (C)	Transducer Pressure (psia)	Atmospheric Pressure (psi)	Comments
R-8	MP2A	825	7/29/06 12:01 AM	5829.66			Transducer	22.99	59.56	11.92	
R-8	MP2A	825	7/30/06 12:01 AM	5830.49			Transducer	23.03	59.92	11.92	
R-8	MP2A	825	7/31/06 12:01 AM	5830.74			Transducer	23.01	60.03	11.92	
R-8	MP2A	825	8/1/06 12:01 AM	5831.31			Transducer	23.01	60.27	11.92	
R-8	MP2A	825	8/2/06 3:00 PM	5832.08			Transducer	0	60.61	11.92	2a Po sample
R-8	MP2A	825	8/4/06 9:00 AM	5832.93			Transducer	0	60.98	11.92	2a Po install XDs
R-8	MP2A	825	8/5/06 12:25 AM	5832.83			Transducer	23.01	60.93	11.92	
R-8	MP2A	825	8/6/06 12:25 AM	5833.13			Transducer	23.01	61.06	11.92	
R-8	MP2A	825	8/7/06 12:25 AM	5833.13			Transducer	23.01	61.06	11.92	
R-8	MP2A	825	8/8/06 12:01 AM	5832.42			Transducer	22.99	60.76	11.92	
R-8	MP2A	825	8/9/06 12:01 AM	5832.59			Transducer	23.01	60.83	11.92	
R-8	MP2A	825	8/10/06 12:01 AM	5833.15			Transducer	23.01	61.07	11.92	
R-8	MP2A	825	8/11/06 12:01 AM	5833.28			Transducer	22.99	61.13	11.92	
R-8	MP2A	825	8/12/06 12:01 AM	5833.76			Transducer	23	61.34	11.92	
R-8	MP2A	825	8/13/06 12:01 AM	5834.13			Transducer	23.02	61.5	11.92	
R-8	MP2A	825	8/14/06 12:01 AM	5834.18			Transducer	23	61.52	11.92	
R-8	MP2A	825	8/15/06 12:01 AM	5833.96			Transducer	22.99	61.43	11.92	
R-8	MP2A	825	8/16/06 12:01 AM	5834.4			Transducer	23	61.61	11.92	
R-8	MP2A	825	8/17/06 12:01 AM	5834.75			Transducer	23	61.77	11.92	
R-8	MP2A	825	8/18/06 12:01 AM	5834.99			Transducer	23	61.87	11.92	
R-8	MP2A	825	8/19/06 12:01 AM	5835.23			Transducer	23	61.97	11.92	
R-8	MP2A	825	8/20/06 12:01 AM	5835.43			Transducer	23.02	62.06	11.92	
R-8	MP2A	825	8/21/06 12:01 AM	5835.59			Transducer	23	62.13	11.92	
R-8	MP2A	825	8/22/06 12:01 AM	5835.74			Transducer	23	62.2	11.92	
R-8	MP2A	825	8/23/06 12:01 AM	5835.86			Transducer	22.98	62.25	11.92	
R-8	MP2A	825	8/24/06 12:01 AM	5835.42			Transducer	23	62.06	11.92	
R-8	MP2A	825	8/25/06 12:01 AM	5835.6			Transducer	23	62.13	11.92	
R-8	MP2A	825	8/26/06 12:01 AM	5835.79			Transducer	23	62.22	11.92	
R-8	MP2A	825	8/27/06 12:01 AM	5835.94			Transducer	23	62.28	11.92	
R-8	MP2A	825	8/28/06 12:01 AM	5836.04			Transducer	23	62.33	11.92	
R-8	MP2A	825	8/29/06 12:01 AM	5835.61			Transducer	22.98	62.14	11.92	
R-8	MP2A	825	8/30/06 12:01 AM	5835.63			Transducer	23	62.15	11.92	
R-8	MP2A	825	8/31/06 12:01 AM	5835.18			Transducer	23	61.95	11.92	
R-8	MP2A	825	9/1/06 12:01 AM	5834.88			Transducer	22.98	61.82	11.92	
R-8	MP2A	825	9/2/06 12:01 AM	5834.76			Transducer	22.98	61.77	11.92	
R-8	MP2A	825	9/3/06 12:01 AM	5835.2			Transducer	22.98	61.96	11.92	
R-8	MP2A	825	9/4/06 12:01 AM	5835.53			Transducer	23	62.11	11.92	
R-8	MP2A	825	9/5/06 12:01 AM	5835.8			Transducer	23	62.22	11.92	
R-8	MP2A	825	9/6/06 12:01 AM	5835.99			Transducer	23	62.3	11.92	
R-8	MP2A	825	9/7/06 12:01 AM	5836.12			Transducer	23	62.36	11.92	
R-8	MP2A	825	9/8/06 12:01 AM	5836.23			Transducer	23	62.41	11.92	
R-8	MP2A	825	9/9/06 12:01 AM	5836.34			Transducer	23	62.45	11.92	
R-8	MP2A	825	9/10/06 12:01 AM	5835.47			Transducer	23	62.08	11.92	
R-8	MP2A	825	9/11/06 12:01 AM	5835			Transducer	22.98	61.88	11.92	
R-8	MP2A	825	9/12/06 12:01 AM	5835.43			Transducer	23	62.06	11.92	
R-8	MP2A	825	9/13/06 12:01 AM	5835.76			Transducer	22.98	62.2	11.92	
R-8	MP2A	825	9/14/06 12:01 AM	5835.99			Transducer	23	62.3	11.92	
R-8	MP2A	825	9/15/06 12:01 AM	5836.08			Transducer	22.98	62.34	11.92	
R-8	MP2A	825	9/16/06 12:01 AM	5836.21			Transducer	23	62.4	11.92	

GFI Water Levels (Earliest Measurement of Day), October 1, 2005 - September 30, 2006

Location	Port Name	Port Depth (ft)	Measurement Date/Time	Water Level (ft)	Data Quality Code	Data Quality Reason Code	Method	Temp (C)	Transducer Pressure (psia)	Atmospheric Pressure (psi)	Comments
R-8	MP2A	825	9/17/06 12:01 AM	5835.76			Transducer	22.98	62.2	11.92	
R-8	MP2A	825	9/18/06 12:01 AM	5835.91			Transducer	23	62.27	11.92	
R-8	MP2A	825	9/19/06 12:01 AM	5835.67			Transducer	22.98	62.17	11.92	
R-8	MP2A	825	9/20/06 12:01 AM	5835.45			Transducer	23	62.07	11.92	
R-8	MP2A	825	9/21/06 12:01 AM	5835.28			Transducer	23	62	11.92	
R-8	MP2A	825	9/22/06 12:01 AM	5835.47			Transducer	22.98	62.08	11.92	
R-8	MP2A	825	9/23/06 12:01 AM	5835.54			Transducer	23	62.11	11.92	
R-8	MP2A	825	9/24/06 12:01 AM	5835.22			Transducer	22.98	61.97	11.92	
R-8	MP2A	825	9/25/06 12:01 AM	5834.75			Transducer	23	61.77	11.92	
R-8	MP2A	825	9/26/06 12:01 AM	5834.65			Transducer	22.99	61.72	11.92	
R-8	MP2A	825	9/27/06 12:01 AM	5834.51			Transducer	23	61.66	11.92	
R-8	MP2A	825	9/28/06 12:01 AM	5834.52			Transducer	22.97	61.67	11.92	
R-8	MP2A	825	9/29/06 12:01 AM	5834.4			Transducer	22.99	61.61	11.92	
R-8	MP2A	825	9/30/06 12:01 AM	5834.22			Transducer	23	61.54	11.92	
R-8	MP2B	836	8/2/06 3:00 PM	5832.11			Transducer	0	65.39	11.92	2b Po check
R-9	Single Completion	684	9/30/05 12:01 AM	5692.23	VQ	DI	Transducer	22.38			Interpolate for XD drift
R-9	Single Completion	684	10/1/05 12:01 AM	5692.24	VQ	DI	Transducer	22.38			Interpolate for XD drift
R-9	Single Completion	684	10/2/05 12:01 AM	5692.26	VQ	DI	Transducer	22.38			Interpolate for XD drift
R-9	Single Completion	684	10/3/05 12:01 AM	5692.18	VQ	DI	Transducer	22.4			Interpolate for XD drift
R-9	Single Completion	684	10/4/05 12:01 AM	5692.2	VQ	DI	Transducer	22.38			Interpolate for XD drift
R-9	Single Completion	684	10/5/05 12:01 AM	5692.24	VQ	DI	Transducer	22.39			Interpolate for XD drift
R-9	Single Completion	684	10/6/05 12:01 AM	5692.03	VQ	DI	Transducer	22.39			Interpolate for XD drift
R-9	Single Completion	684	10/7/05 12:01 AM	5692.09	VQ	DI	Transducer	22.39			Interpolate for XD drift
R-9	Single Completion	684	10/8/05 12:01 AM	5692.23	VQ	DI	Transducer	22.39			Interpolate for XD drift
R-9	Single Completion	684	10/9/05 12:01 AM	5692.39	VQ	DI	Transducer	22.39			Interpolate for XD drift
R-9	Single Completion	684	10/10/05 12:01 AM	5692.42	VQ	DI	Transducer	22.39			Interpolate for XD drift
R-9	Single Completion	684	10/11/05 12:01 AM	5692.16	VQ	DI	Transducer	22.38			Interpolate for XD drift
R-9	Single Completion	684	10/12/05 12:01 AM	5692.08	VQ	DI	Transducer	22.38			Interpolate for XD drift
R-9	Single Completion	684	10/13/05 12:01 AM	5691.96	VQ	DI	Transducer	22.39			Interpolate for XD drift
R-9	Single Completion	684	10/14/05 12:01 AM	5691.9	VQ	DI	Transducer	22.36			Interpolate for XD drift
R-9	Single Completion	684	10/15/05 12:01 AM	5691.95	VQ	DI	Transducer	22.39			Interpolate for XD drift
R-9	Single Completion	684	10/16/05 12:01 AM	5692.14	VQ	DI	Transducer	22.39			Interpolate for XD drift
R-9	Single Completion	684	10/17/05 12:01 AM	5692	VQ	DI	Transducer	22.38			Interpolate for XD drift
R-9	Single Completion	684	10/17/05 9:43 AM	5691.95			Manual				Reinstall transducer
R-9	Single Completion	684	10/18/05 12:01 AM	5692.05			Transducer	22.39			
R-9	Single Completion	684	10/19/05 12:01 AM	5692.24			Transducer	22.38			
R-9	Single Completion	684	10/20/05 12:01 AM	5692.13			Transducer	22.39			
R-9	Single Completion	684	10/21/05 12:01 AM	5692.04			Transducer	22.38			
R-9	Single Completion	684	10/22/05 12:01 AM	5692.05			Transducer	22.38			
R-9	Single Completion	684	10/23/05 12:01 AM	5692.19			Transducer	22.38			
R-9	Single Completion	684	10/24/05 12:01 AM	5691.94			Transducer	22.39			
R-9	Single Completion	684	10/25/05 12:01 AM	5691.97			Transducer	22.39			
R-9	Single Completion	684	10/26/05 12:01 AM	5692.17			Transducer	22.39			
R-9	Single Completion	684	10/27/05 12:01 AM	5692.13			Transducer	22.39			
R-9	Single Completion	684	10/28/05 12:01 AM	5692.05			Transducer	22.39			
R-9	Single Completion	684	10/29/05 12:01 AM	5692.13			Transducer	22.39			
R-9	Single Completion	684	10/30/05 12:01 AM	5692.02			Transducer	22.39			
R-9	Single Completion	684	10/31/05 12:01 AM	5692.01			Transducer	22.38			
R-9	Single Completion	684	11/1/05 12:01 AM	5691.87			Transducer	22.38			

GFI Water Levels (Earliest Measurement of Day), October 1, 2005 - September 30, 2006

Location	Port Name	Port Depth (ft)	Measurement Date/Time	Water Level (ft)	Data Quality Code	Data Quality Reason Code	Method	Temp (C)	Transducer Pressure (psia)	Atmospheric Pressure (psi)	Comments
R-9	Single Completion	684	11/2/05 12:01 AM	5692			Transducer	22.4			
R-9	Single Completion	684	11/3/05 12:01 AM	5692.11			Transducer	22.39			
R-9	Single Completion	684	11/4/05 12:01 AM	5692.22			Transducer	22.39			
R-9	Single Completion	684	11/5/05 12:01 AM	5692.32			Transducer	22.38			
R-9	Single Completion	684	11/6/05 12:01 AM	5692.1			Transducer	22.39			
R-9	Single Completion	684	11/7/05 12:01 AM	5692.1			Transducer	22.39			
R-9	Single Completion	684	11/8/05 12:01 AM	5692.05			Transducer	22.38			
R-9	Single Completion	684	11/9/05 12:01 AM	5691.99			Transducer	22.38			
R-9	Single Completion	684	11/9/05 9:00 AM	5691.88			Manual				Reinstall transducer
R-9	Single Completion	684	11/10/05 12:01 AM	5691.91			Transducer	22.39			
R-9	Single Completion	684	11/11/05 12:01 AM	5692.09			Transducer	22.38			
R-9	Single Completion	684	11/12/05 12:01 AM	5692.3			Transducer	22.39			
R-9	Single Completion	684	11/13/05 12:01 AM	5692.08			Transducer	22.39			
R-9	Single Completion	684	11/14/05 12:01 AM	5692.13			Transducer	22.38			
R-9	Single Completion	684	11/15/05 12:01 AM	5692.34			Transducer	22.39			
R-9	Single Completion	684	11/16/05 12:01 AM	5691.89			Transducer	22.38			
R-9	Single Completion	684	11/17/05 12:01 AM	5691.97			Transducer	22.4			
R-9	Single Completion	684	11/18/05 12:01 AM	5691.93			Transducer	22.39			
R-9	Single Completion	684	11/19/05 12:01 AM	5692.13			Transducer	22.38			
R-9	Single Completion	684	11/20/05 12:01 AM	5691.94			Transducer	22.38			
R-9	Single Completion	684	11/21/05 12:01 AM	5691.98			Transducer	22.39			
R-9	Single Completion	684	11/22/05 12:01 AM	5691.97			Transducer	22.38			
R-9	Single Completion	684	11/23/05 12:01 AM	5692.07			Transducer	22.39			
R-9	Single Completion	684	11/24/05 12:01 AM	5692.22			Transducer	22.39			
R-9	Single Completion	684	11/25/05 12:01 AM	5692.24			Transducer	22.39			
R-9	Single Completion	684	11/26/05 12:01 AM	5692.32			Transducer	22.38			
R-9	Single Completion	684	11/27/05 12:01 AM	5692.69			Transducer	22.39			
R-9	Single Completion	684	11/28/05 12:01 AM	5692.41			Transducer	22.38			
R-9	Single Completion	684	11/29/05 12:01 AM	5692.11			Transducer	22.4			
R-9	Single Completion	684	11/30/05 12:01 AM	5692.19			Transducer	22.39			
R-9	Single Completion	684	12/1/05 12:01 AM	5692.01			Transducer	22.38			
R-9	Single Completion	684	12/2/05 12:01 AM	5692.14			Transducer	22.38			
R-9	Single Completion	684	12/3/05 12:01 AM	5692.32			Transducer	22.39			
R-9	Single Completion	684	12/4/05 12:01 AM	5692.16			Transducer	22.39			
R-9	Single Completion	684	12/5/05 12:01 AM	5691.91			Transducer	22.38			
R-9	Single Completion	684	12/6/05 12:01 AM	5692.05			Transducer	22.38			
R-9	Single Completion	684	12/7/05 12:01 AM	5692.19			Transducer	22.38			
R-9	Single Completion	684	12/8/05 12:01 AM	5691.94			Transducer	22.39			
R-9	Single Completion	684	12/9/05 12:01 AM	5691.95			Transducer	22.38			
R-9	Single Completion	684	12/10/05 12:01 AM	5692.01			Transducer	22.38			
R-9	Single Completion	684	12/11/05 12:01 AM	5691.94			Transducer	22.39			
R-9	Single Completion	684	12/12/05 12:01 AM	5692.05			Transducer	22.38			
R-9	Single Completion	684	12/13/05 12:01 AM	5692.16			Transducer	22.38			
R-9	Single Completion	684	12/14/05 12:01 AM	5692.24			Transducer	22.39			
R-9	Single Completion	684	12/15/05 12:01 AM	5692.07			Transducer	22.38			
R-9	Single Completion	684	12/16/05 12:01 AM	5692.28			Transducer	22.38			
R-9	Single Completion	684	12/17/05 12:01 AM	5692.28			Transducer	22.38			
R-9	Single Completion	684	12/18/05 12:01 AM	5692			Transducer	22.38			
R-9	Single Completion	684	12/19/05 12:01 AM	5691.85			Transducer	22.38			

GFI Water Levels (Earliest Measurement of Day), October 1, 2005 - September 30, 2006

Location	Port Name	Port Depth (ft)	Measurement Date/Time	Water Level (ft)	Data Quality Code	Data Quality Reason Code	Method	Temp (C)	Transducer Pressure (psia)	Atmospheric Pressure (psi)	Comments
R-9	Single Completion	684	12/20/05 12:01 AM	5691.91			Transducer	22.38			
R-9	Single Completion	684	12/21/05 12:01 AM	5691.85			Transducer	22.38			
R-9	Single Completion	684	12/22/05 12:01 AM	5691.92			Transducer	22.38			
R-9	Single Completion	684	12/23/05 12:01 AM	5692.11			Transducer	22.39			
R-9	Single Completion	684	12/24/05 12:01 AM	5692.02			Transducer	22.38			
R-9	Single Completion	684	12/25/05 12:01 AM	5692.01			Transducer	22.38			
R-9	Single Completion	684	12/26/05 12:01 AM	5692.13			Transducer	22.38			
R-9	Single Completion	684	12/27/05 12:01 AM	5692.27			Transducer	22.38			
R-9	Single Completion	684	12/28/05 12:01 AM	5692.03			Transducer	22.38			
R-9	Single Completion	684	12/29/05 12:01 AM	5692.22			Transducer	22.38			
R-9	Single Completion	684	12/30/05 12:01 AM	5692.25			Transducer	22.39			
R-9	Single Completion	684	12/31/05 12:01 AM	5692.21			Transducer	22.39			
R-9	Single Completion	684	1/1/06 12:01 AM	5692.38			Transducer	22.38			
R-9	Single Completion	684	1/2/06 12:01 AM	5692.02			Transducer	22.38			
R-9	Single Completion	684	1/3/06 12:01 AM	5692.06			Transducer	22.38			
R-9	Single Completion	684	1/4/06 12:01 AM	5691.81			Transducer	22.38			
R-9	Single Completion	684	1/5/06 12:01 AM	5691.75			Transducer	22.38			
R-9	Single Completion	684	1/6/06 12:01 AM	5691.68			Transducer	22.38			
R-9	Single Completion	684	1/7/06 12:01 AM	5691.96			Transducer	22.38			
R-9	Single Completion	684	1/8/06 12:01 AM	5692.3			Transducer	22.39			
R-9	Single Completion	684	1/9/06 12:01 AM	5692.17			Transducer	22.38			
R-9	Single Completion	684	1/10/06 12:01 AM	5691.86			Transducer	22.38			
R-9	Single Completion	684	1/11/06 12:01 AM	5692.04			Transducer	22.38			
R-9	Single Completion	684	1/12/06 12:01 AM	5692.29			Transducer	22.38			
R-9	Single Completion	684	1/13/06 12:01 AM	5691.99			Transducer	22.38			
R-9	Single Completion	684	1/14/06 12:01 AM	5691.92			Transducer	22.36			
R-9	Single Completion	684	1/15/06 12:01 AM	5692.21			Transducer	22.38			
R-9	Single Completion	684	1/16/06 12:01 AM	5692.44			Transducer	22.36			
R-9	Single Completion	684	1/17/06 12:01 AM	5692			Transducer	22.38			
R-9	Single Completion	684	1/18/06 12:01 AM	5691.99			Transducer	22.36			
R-9	Single Completion	684	1/19/06 12:01 AM	5692.27			Transducer	22.38			
R-9	Single Completion	684	1/20/06 12:01 AM	5692.23			Transducer	22.38			
R-9	Single Completion	684	1/21/06 12:01 AM	5691.91			Transducer	22.36			
R-9	Single Completion	684	1/22/06 12:01 AM	5692			Transducer	22.38			
R-9	Single Completion	684	1/23/06 12:01 AM	5691.91			Transducer	22.36			
R-9	Single Completion	684	1/24/06 12:01 AM	5691.85			Transducer	22.38			
R-9	Single Completion	684	1/25/06 12:01 AM	5691.75			Transducer	22.38			
R-9	Single Completion	684	1/26/06 12:01 AM	5692.02			Transducer	22.38			
R-9	Single Completion	684	1/27/06 12:01 AM	5692.04			Transducer	22.38			
R-9	Single Completion	684	1/28/06 12:01 AM	5692.23			Transducer	22.38			
R-9	Single Completion	684	1/29/06 12:01 AM	5692.13			Transducer	22.38			
R-9	Single Completion	684	1/30/06 12:01 AM	5692.04			Transducer	22.38			
R-9	Single Completion	684	1/31/06 12:01 AM	5692.13			Transducer	22.38			
R-9	Single Completion	684	2/1/06 12:01 AM	5692.15			Transducer	22.36			
R-9	Single Completion	684	2/2/06 12:01 AM	5692.21			Transducer	22.38			
R-9	Single Completion	684	2/3/06 12:01 AM	5692.21			Transducer	22.36			
R-9	Single Completion	684	2/4/06 12:01 AM	5691.87			Transducer	22.38			
R-9	Single Completion	684	2/5/06 12:01 AM	5692.19			Transducer	22.36			
R-9	Single Completion	684	2/6/06 12:01 AM	5691.92			Transducer	22.36			

GFI Water Levels (Earliest Measurement of Day), October 1, 2005 - September 30, 2006

Location	Port Name	Port Depth (ft)	Measurement Date/Time	Water Level (ft)	Data Quality Code	Data Quality Reason Code	Method	Temp (C)	Transducer Pressure (psia)	Atmospheric Pressure (psi)	Comments
R-9	Single Completion	684	2/6/06 2:32 PM	5691.84			Manual				End 10-min O-1 aquifer test
R-9	Single Completion	684	2/7/06 12:01 AM	5691.82			Transducer	22.36			
R-9	Single Completion	684	2/8/06 12:01 AM	5691.91			Transducer	22.36			
R-9	Single Completion	684	2/9/06 12:01 AM	5691.96			Transducer	22.36			
R-9	Single Completion	684	2/10/06 12:01 AM	5692.22			Transducer	22.36			
R-9	Single Completion	684	2/11/06 12:01 AM	5691.9			Transducer	22.38			
R-9	Single Completion	684	2/12/06 12:01 AM	5691.85			Transducer	22.36			
R-9	Single Completion	684	2/13/06 12:01 AM	5691.97			Transducer	22.38			
R-9	Single Completion	684	2/14/06 12:01 AM	5692.17			Transducer	22.38			
R-9	Single Completion	684	2/15/06 12:01 AM	5692.37			Transducer	22.36			
R-9	Single Completion	684	2/16/06 12:01 AM	5692.51			Transducer	22.36			
R-9	Single Completion	684	2/17/06 12:01 AM	5692.06			Transducer	22.38			
R-9	Single Completion	684	2/18/06 12:01 AM	5692.1			Transducer	22.38			
R-9	Single Completion	684	2/19/06 12:01 AM	5692.17			Transducer	22.36			
R-9	Single Completion	684	2/20/06 12:01 AM	5692.18			Transducer	22.36			
R-9	Single Completion	684	2/21/06 12:01 AM	5692.2			Transducer	22.36			
R-9	Single Completion	684	2/22/06 12:01 AM	5692.21			Transducer	22.36			
R-9	Single Completion	684	2/23/06 12:01 AM	5692.01			Transducer	22.36			
R-9	Single Completion	684	2/24/06 12:01 AM	5692			Transducer	22.36			
R-9	Single Completion	684	2/25/06 12:01 AM	5692.05			Transducer	22.36			
R-9	Single Completion	684	2/26/06 12:01 AM	5691.82			Transducer	22.36			
R-9	Single Completion	684	2/27/06 12:01 AM	5692.01			Transducer	22.36			
R-9	Single Completion	684	2/28/06 12:01 AM	5692.06			Transducer	22.36			
R-9	Single Completion	684	3/1/06 12:01 AM	5692.14			Transducer	22.36			
R-9	Single Completion	684	3/2/06 12:01 AM	5692.08			Transducer	22.36			
R-9	Single Completion	684	3/3/06 12:01 AM	5692.03			Transducer	22.36			
R-9	Single Completion	684	3/4/06 12:01 AM	5692.11			Transducer	22.36			
R-9	Single Completion	684	3/5/06 12:01 AM	5692.02			Transducer	22.36			
R-9	Single Completion	684	3/6/06 12:01 AM	5691.92			Transducer	22.36			
R-9	Single Completion	684	3/7/06 12:01 AM	5692.13			Transducer	22.36			
R-9	Single Completion	684	3/8/06 12:01 AM	5692.36			Transducer	22.36			
R-9	Single Completion	684	3/9/06 12:01 AM	5692.52			Transducer	22.36			
R-9	Single Completion	684	3/10/06 12:01 AM	5692.57			Transducer	22.36			
R-9	Single Completion	684	3/11/06 12:01 AM	5692.38			Transducer	22.36			
R-9	Single Completion	684	3/12/06 12:01 AM	5692.34			Transducer	22.36			
R-9	Single Completion	684	3/13/06 12:01 AM	5692.06			Transducer	22.36			
R-9	Single Completion	684	3/14/06 12:01 AM	5691.84			Transducer	22.36			
R-9	Single Completion	684	3/15/06 12:01 AM	5692.03			Transducer	22.36			
R-9	Single Completion	684	3/16/06 12:01 AM	5691.93			Transducer	22.36			
R-9	Single Completion	684	3/17/06 12:01 AM	5691.97			Transducer	22.36			
R-9	Single Completion	684	3/18/06 12:01 AM	5692.16			Transducer	22.36			
R-9	Single Completion	684	3/19/06 12:01 AM	5692.35			Transducer	22.36			
R-9	Single Completion	684	3/20/06 12:01 AM	5692.43			Transducer	22.36			
R-9	Single Completion	684	3/21/06 12:01 AM	5692.13			Transducer	22.36			
R-9	Single Completion	684	3/22/06 12:01 AM	5692.04			Transducer	22.36			
R-9	Single Completion	684	3/23/06 12:01 AM	5691.75			Transducer	22.36			
R-9	Single Completion	684	3/24/06 12:01 AM	5691.74			Transducer	22.36			
R-9	Single Completion	684	3/25/06 12:01 AM	5691.98			Transducer	22.36			
R-9	Single Completion	684	3/26/06 12:01 AM	5692.17			Transducer	22.36			

GFI Water Levels (Earliest Measurement of Day), October 1, 2005 - September 30, 2006

Location	Port Name	Port Depth (ft)	Measurement Date/Time	Water Level (ft)	Data Quality Code	Data Quality Reason Code	Method	Temp (C)	Transducer Pressure (psia)	Atmospheric Pressure (psi)	Comments
R-9	Single Completion	684	3/27/06 12:01 AM	5692.01			Transducer	22.36			
R-9	Single Completion	684	3/28/06 12:01 AM	5691.9			Transducer	22.36			
R-9	Single Completion	684	3/29/06 12:01 AM	5692.08			Transducer	22.36			
R-9	Single Completion	684	3/30/06 12:01 AM	5692.28			Transducer	22.35			
R-9	Single Completion	684	3/31/06 12:01 AM	5691.98			Transducer	22.35			
R-9	Single Completion	684	4/1/06 12:01 AM	5692.02			Transducer	22.35			
R-9	Single Completion	684	4/2/06 12:01 AM	5692.05			Transducer	22.35			
R-9	Single Completion	684	4/3/06 12:01 AM	5691.84			Transducer	22.36			
R-9	Single Completion	684	4/4/06 12:01 AM	5691.89			Transducer	22.36			
R-9	Single Completion	684	4/5/06 12:01 AM	5692.06			Transducer	22.36			
R-9	Single Completion	684	4/6/06 12:01 AM	5692.33			Transducer	22.35			
R-9	Single Completion	684	4/7/06 12:01 AM	5692.22			Transducer	22.35			
R-9	Single Completion	684	4/8/06 12:01 AM	5691.86			Transducer	22.36			
R-9	Single Completion	684	4/9/06 12:01 AM	5691.93			Transducer	22.35			
R-9	Single Completion	684	4/10/06 12:01 AM	5692.11			Transducer	22.35			
R-9	Single Completion	684	4/11/06 12:01 AM	5692.12			Transducer	22.36			
R-9	Single Completion	684	4/12/06 12:01 AM	5691.87			Transducer	22.36			
R-9	Single Completion	684	4/13/06 12:01 AM	5691.82			Transducer	22.35			
R-9	Single Completion	684	4/14/06 12:01 AM	5692.03			Transducer	22.36			
R-9	Single Completion	684	4/15/06 12:01 AM	5692.34			Transducer	22.35			
R-9	Single Completion	684	4/16/06 12:01 AM	5692.1			Transducer	22.36			
R-9	Single Completion	684	4/17/06 12:01 AM	5692.12			Transducer	22.36			
R-9	Single Completion	684	4/18/06 12:01 AM	5692.16			Transducer	22.35			
R-9	Single Completion	684	4/19/06 12:01 AM	5691.98			Transducer	22.35			
R-9	Single Completion	684	4/20/06 12:01 AM	5692.08			Transducer	22.36			
R-9	Single Completion	684	4/21/06 12:01 AM	5691.99			Transducer	22.36			
R-9	Single Completion	684	4/22/06 12:01 AM	5691.98			Transducer	22.36			
R-9	Single Completion	684	4/23/06 12:01 AM	5692.05			Transducer	22.35			
R-9	Single Completion	684	4/24/06 12:01 AM	5692.09			Transducer	22.35			
R-9	Single Completion	684	4/25/06 12:01 AM	5691.99			Transducer	22.35			
R-9	Single Completion	684	4/26/06 12:01 AM	5691.93			Transducer	22.35			
R-9	Single Completion	684	4/27/06 12:01 AM	5692			Transducer	22.35			
R-9	Single Completion	684	4/28/06 12:01 AM	5692.17			Transducer	22.35			
R-9	Single Completion	684	4/29/06 12:01 AM	5692			Transducer	22.36			
R-9	Single Completion	684	4/30/06 12:01 AM	5692.03			Transducer	22.35			
R-9	Single Completion	684	5/1/06 12:01 AM	5692.04			Transducer	22.36			
R-9	Single Completion	684	5/2/06 12:01 AM	5691.97			Transducer	22.35			
R-9	Single Completion	684	5/3/06 12:01 AM	5692.04			Transducer	22.35			
R-9	Single Completion	684	5/4/06 12:01 AM	5692.02			Transducer	22.35			
R-9	Single Completion	684	5/5/06 12:01 AM	5692.01			Transducer	22.36			
R-9	Single Completion	684	5/6/06 12:01 AM	5692.05			Transducer	22.35			
R-9	Single Completion	684	5/7/06 12:01 AM	5692.07			Transducer	22.35			
R-9	Single Completion	684	5/8/06 12:01 AM	5692.07			Transducer	22.36			
R-9	Single Completion	684	5/9/06 12:01 AM	5692.13			Transducer	22.35			
R-9	Single Completion	684	5/10/06 12:01 AM	5691.93			Transducer	22.36			
R-9	Single Completion	684	5/11/06 12:01 AM	5691.77			Transducer	22.35			
R-9	Single Completion	684	5/12/06 12:01 AM	5691.95			Transducer	22.35			
R-9	Single Completion	684	5/13/06 12:01 AM	5692.01			Transducer	22.35			
R-9	Single Completion	684	5/14/06 12:01 AM	5691.94			Transducer	22.35			

GFI Water Levels (Earliest Measurement of Day), October 1, 2005 - September 30, 2006

Location	Port Name	Port Depth (ft)	Measurement Date/Time	Water Level (ft)	Data Quality Code	Data Quality Reason Code	Method	Temp (C)	Transducer Pressure (psia)	Atmospheric Pressure (psi)	Comments
R-9	Single Completion	684	5/15/06 12:01 AM	5691.74			Transducer	22.35			
R-9	Single Completion	684	5/16/06 12:01 AM	5691.76			Transducer	22.35			
R-9	Single Completion	684	5/17/06 12:01 AM	5691.89			Transducer	22.35			
R-9	Single Completion	684	5/18/06 12:01 AM	5691.95			Transducer	22.35			
R-9	Single Completion	684	5/19/06 12:01 AM	5692			Transducer	22.36			
R-9	Single Completion	684	5/20/06 12:01 AM	5692.01			Transducer	22.35			
R-9	Single Completion	684	5/21/06 12:01 AM	5692.02			Transducer	22.35			
R-9	Single Completion	684	5/22/06 12:01 AM	5692.04			Transducer	22.35			
R-9	Single Completion	684	5/23/06 12:01 AM	5692.06			Transducer	22.35			
R-9	Single Completion	684	5/24/06 12:01 AM	5691.91			Transducer	22.35			
R-9	Single Completion	684	5/25/06 12:01 AM	5691.98			Transducer	22.35			
R-9	Single Completion	684	5/26/06 12:01 AM	5692.19			Transducer	22.35			
R-9	Single Completion	684	5/27/06 12:01 AM	5692.26			Transducer	22.35			
R-9	Single Completion	684	5/28/06 12:01 AM	5692.19			Transducer	22.35			
R-9	Single Completion	684	5/29/06 12:01 AM	5691.99			Transducer	22.35			
R-9	Single Completion	684	5/30/06 12:01 AM	5691.96			Transducer	22.35			
R-9	Single Completion	684	5/31/06 12:01 AM	5691.93			Transducer	22.35			
R-9	Single Completion	684	6/1/06 12:01 AM	5691.78			Transducer	22.35			
R-9	Single Completion	684	6/2/06 12:01 AM	5691.79			Transducer	22.35			
R-9	Single Completion	684	6/3/06 12:01 AM	5691.87			Transducer	22.35			
R-9	Single Completion	684	6/4/06 12:01 AM	5692.04			Transducer	22.34			
R-9	Single Completion	684	6/5/06 12:01 AM	5692.08			Transducer	22.35			
R-9	Single Completion	684	6/6/06 12:01 AM	5692.03			Transducer	22.35			
R-9	Single Completion	684	6/7/06 12:01 AM	5691.85			Transducer	22.35			
R-9	Single Completion	684	6/8/06 12:01 AM	5691.85			Transducer	22.35			
R-9	Single Completion	684	6/9/06 12:01 AM	5691.85			Transducer	22.35			
R-9	Single Completion	684	6/10/06 12:01 AM	5692.05			Transducer	22.35			
R-9	Single Completion	684	6/11/06 12:01 AM	5692.13			Transducer	22.35			
R-9	Single Completion	684	6/12/06 12:01 AM	5692.02			Transducer	22.35			
R-9	Single Completion	684	6/13/06 12:01 AM	5691.87			Transducer	22.35			
R-9	Single Completion	684	6/14/06 12:01 AM	5691.93			Transducer	22.35			
R-9	Single Completion	684	6/15/06 12:01 AM	5692.09			Transducer	22.35			
R-9	Single Completion	684	6/16/06 12:01 AM	5692.18			Transducer	22.35			
R-9	Single Completion	684	6/17/06 12:01 AM	5692.02			Transducer	22.34			
R-9	Single Completion	684	6/18/06 12:01 AM	5691.92			Transducer	22.35			
R-9	Single Completion	684	6/19/06 12:01 AM	5691.93			Transducer	22.35			
R-9	Single Completion	684	6/20/06 12:01 AM	5691.95			Transducer	22.35			
R-9	Single Completion	684	6/21/06 12:01 AM	5691.97			Transducer	22.35			
R-9	Single Completion	684	6/22/06 12:01 AM	5691.96			Transducer	22.35			
R-9	Single Completion	684	6/23/06 12:01 AM	5691.77			Transducer	22.35			
R-9	Single Completion	684	6/24/06 12:01 AM	5691.78			Transducer	22.35			
R-9	Single Completion	684	6/25/06 12:01 AM	5691.72			Transducer	22.34			
R-9	Single Completion	684	6/26/06 12:01 AM	5691.73			Transducer	22.35			
R-9	Single Completion	684	6/27/06 12:01 AM	5691.84			Transducer	22.35			
R-9	Single Completion	684	6/28/06 12:01 AM	5691.87			Transducer	22.34			
R-9	Single Completion	684	6/29/06 12:01 AM	5691.89			Transducer	22.34			
R-9	Single Completion	684	6/30/06 12:01 AM	5691.92			Transducer	22.35			
R-9	Single Completion	684	7/1/06 12:01 AM	5691.96			Transducer	22.34			
R-9	Single Completion	684	7/2/06 12:01 AM	5691.94			Transducer	22.34			

GFI Water Levels (Earliest Measurement of Day), October 1, 2005 - September 30, 2006

Location	Port Name	Port Depth (ft)	Measurement Date/Time	Water Level (ft)	Data Quality Code	Data Quality Reason Code	Method	Temp (C)	Transducer Pressure (psia)	Atmospheric Pressure (psi)	Comments
R-9	Single Completion	684	7/3/06 12:01 AM	5691.88			Transducer	22.34			
R-9	Single Completion	684	7/4/06 12:01 AM	5691.9			Transducer	22.34			
R-9	Single Completion	684	7/5/06 12:01 AM	5691.86			Transducer	22.35			
R-9	Single Completion	684	7/6/06 12:01 AM	5691.9			Transducer	22.34			
R-9	Single Completion	684	7/7/06 12:01 AM	5691.84			Transducer	22.34			
R-9	Single Completion	684	7/8/06 12:01 AM	5691.88			Transducer	22.35			
R-9	Single Completion	684	7/9/06 12:01 AM	5691.96			Transducer	22.35			
R-9	Single Completion	684	7/10/06 12:01 AM	5692.04			Transducer	22.34			
R-9	Single Completion	684	7/11/06 12:01 AM	5692.05			Transducer	22.35			
R-9	Single Completion	684	7/12/06 12:01 AM	5691.96			Transducer	22.34			
R-9	Single Completion	684	7/13/06 12:01 AM	5691.98			Transducer	22.34			
R-9	Single Completion	684	7/14/06 12:01 AM	5691.96			Transducer	22.34			
R-9	Single Completion	684	7/15/06 12:01 AM	5691.84			Transducer	22.34			
R-9	Single Completion	684	7/16/06 12:01 AM	5691.83			Transducer	22.34			
R-9	Single Completion	684	7/17/06 12:01 AM	5691.92			Transducer	22.34			
R-9	Single Completion	684	7/18/06 12:01 AM	5691.89			Transducer	22.34			
R-9	Single Completion	684	7/19/06 12:01 AM	5691.9			Transducer	22.34			
R-9	Single Completion	684	7/20/06 12:01 AM	5691.92			Transducer	22.34			
R-9	Single Completion	684	7/21/06 12:01 AM	5691.89			Transducer	22.34			
R-9	Single Completion	684	7/22/06 12:01 AM	5691.82			Transducer	22.34			
R-9	Single Completion	684	7/23/06 12:01 AM	5691.9			Transducer	22.34			
R-9	Single Completion	684	7/24/06 12:01 AM	5692.02			Transducer	22.34			
R-9	Single Completion	684	7/25/06 12:01 AM	5692.08			Transducer	22.34			
R-9	Single Completion	684	7/26/06 12:01 AM	5692.03			Transducer	22.34			
R-9	Single Completion	684	7/27/06 12:01 AM	5692.04			Transducer	22.34			
R-9	Single Completion	684	7/28/06 12:01 AM	5691.95			Transducer	22.34			
R-9	Single Completion	684	7/29/06 12:01 AM	5691.96			Transducer	22.34			
R-9	Single Completion	684	7/30/06 12:01 AM	5692.01			Transducer	22.34			
R-9	Single Completion	684	7/31/06 12:01 AM	5692.14			Transducer	22.34			
R-9	Single Completion	684	8/1/06 12:01 AM	5692.11			Transducer	22.34			
R-9	Single Completion	684	8/2/06 12:01 AM	5691.99			Transducer	22.34			
R-9	Single Completion	684	8/3/06 12:01 AM	5691.91			Transducer	22.34			
R-9	Single Completion	684	8/4/06 12:01 AM	5691.88			Transducer	22.34			
R-9	Single Completion	684	8/5/06 12:01 AM	5691.91			Transducer	22.34			
R-9	Single Completion	684	8/6/06 12:01 AM	5691.94			Transducer	22.33			
R-9	Single Completion	684	8/7/06 12:01 AM	5691.86			Transducer	22.35			
R-9	Single Completion	684	8/8/06 12:01 AM	5691.83			Transducer	22.35			
R-9	Single Completion	684	8/9/06 12:01 AM	5691.86			Transducer	22.34			
R-9	Single Completion	684	8/10/06 12:01 AM	5691.94			Transducer	22.35			
R-9	Single Completion	684	8/11/06 12:01 AM	5691.98			Transducer	22.36			
R-9	Single Completion	684	8/12/06 12:01 AM	5691.99			Transducer	22.35			
R-9	Single Completion	684	8/13/06 12:01 AM	5692.06			Transducer	22.34			
R-9	Single Completion	684	8/14/06 12:01 AM	5691.91			Transducer	22.34			
R-9	Single Completion	684	8/15/06 12:01 AM	5691.91			Transducer	22.34			
R-9	Single Completion	684	8/16/06 12:01 AM	5691.95			Transducer	22.34			
R-9	Single Completion	684	8/17/06 12:01 AM	5691.97			Transducer	22.34			
R-9	Single Completion	684	8/18/06 12:01 AM	5691.92			Transducer	22.34			
R-9	Single Completion	684	8/19/06 12:01 AM	5691.9			Transducer	22.33			
R-9	Single Completion	684	8/20/06 12:01 AM	5691.87			Transducer	22.34			

GFI Water Levels (Earliest Measurement of Day), October 1, 2005 - September 30, 2006

Location	Port Name	Port Depth (ft)	Measurement Date/Time	Water Level (ft)	Data Quality Code	Data Quality Reason Code	Method	Temp (C)	Transducer Pressure (psia)	Atmospheric Pressure (psi)	Comments
R-9	Single Completion	684	8/21/06 12:01 AM	5691.87			Transducer	22.34			
R-9	Single Completion	684	8/22/06 12:01 AM	5691.79			Transducer	22.33			
R-9	Single Completion	684	8/23/06 12:01 AM	5691.84			Transducer	22.33			
R-9	Single Completion	684	8/24/06 12:01 AM	5692			Transducer	22.34			
R-9	Single Completion	684	8/25/06 12:01 AM	5692.05			Transducer	22.34			
R-9	Single Completion	684	8/26/06 12:01 AM	5692.07			Transducer	22.34			
R-9	Single Completion	684	8/27/06 12:01 AM	5692.01			Transducer	22.34			
R-9	Single Completion	684	8/28/06 12:01 AM	5691.93			Transducer	22.33			
R-9	Single Completion	684	8/29/06 12:01 AM	5691.86			Transducer	22.34			
R-9	Single Completion	684	8/30/06 12:01 AM	5691.95			Transducer	22.34			
R-9	Single Completion	684	8/31/06 12:01 AM	5692.01			Transducer	22.33			
R-9	Single Completion	684	9/1/06 12:01 AM	5691.94			Transducer	22.34			
R-9	Single Completion	684	9/2/06 12:01 AM	5691.9			Transducer	22.34			
R-9	Single Completion	684	9/3/06 12:01 AM	5691.84			Transducer	22.34			
R-9	Single Completion	684	9/4/06 12:01 AM	5691.89			Transducer	22.34			
R-9	Single Completion	684	9/5/06 12:01 AM	5691.79			Transducer	22.33			
R-9	Single Completion	684	9/6/06 12:01 AM	5691.84			Transducer	22.34			
R-9	Single Completion	684	9/7/06 12:01 AM	5691.97			Transducer	22.33			
R-9	Single Completion	684	9/8/06 12:01 AM	5692.05			Transducer	22.33			
R-9	Single Completion	684	9/9/06 12:01 AM	5692.06			Transducer	22.34			
R-9	Single Completion	684	9/10/06 12:01 AM	5692.02			Transducer	22.33			
R-9	Single Completion	684	9/11/06 12:01 AM	5691.94			Transducer	22.33			
R-9	Single Completion	684	9/12/06 12:01 AM	5691.87			Transducer	22.33			
R-9	Single Completion	684	9/13/06 12:01 AM	5691.87			Transducer	22.34			
R-9	Single Completion	684	9/14/06 12:01 AM	5692.1			Transducer	22.33			
R-9	Single Completion	684	9/15/06 12:01 AM	5692.18			Transducer	22.33			
R-9	Single Completion	684	9/15/06 12:36 PM	5692.09			Manual				
R-9	Single Completion	684	9/16/06 12:01 AM	5692.06			Transducer	22.34			
R-9	Single Completion	684	9/17/06 12:01 AM	5691.93			Transducer	22.33			
R-9	Single Completion	684	9/18/06 12:01 AM	5691.85			Transducer	22.33			
R-9	Single Completion	684	9/19/06 12:01 AM	5691.77			Transducer	22.33			
R-9	Single Completion	684	9/20/06 12:01 AM	5691.88			Transducer	22.33			
R-9	Single Completion	684	9/21/06 12:01 AM	5692.12			Transducer	22.33			
R-9	Single Completion	684	9/22/06 12:01 AM	5692.17			Transducer	22.33			
R-9	Single Completion	684	9/23/06 12:01 AM	5691.93			Transducer	22.33			
R-9	Single Completion	684	9/24/06 12:01 AM	5691.68			Transducer	22.33			
R-9	Single Completion	684	9/25/06 12:01 AM	5691.66			Transducer	22.33			
R-9	Single Completion	684	9/26/06 12:01 AM	5691.74			Transducer	22.34			
R-9	Single Completion	684	9/27/06 12:01 AM	5691.81			Transducer	22.33			
R-9	Single Completion	684	9/28/06 12:01 AM	5691.81			Transducer	22.33			
R-9	Single Completion	684	9/29/06 12:01 AM	5691.9			Transducer	22.33			
R-9	Single Completion	684	9/30/06 12:01 AM	5691.97			Transducer	22.33			
R-9i	MP1A	198.8	9/30/05 12:01 AM	6240.87			Transducer	11.09	36.22	11.74	
R-9i	MP1A	198.8	10/1/05 12:01 AM	6240.83			Transducer	11.07	36.2	11.74	
R-9i	MP1A	198.8	10/2/05 12:01 AM	6240.81			Transducer	11.07	36.19	11.74	
R-9i	MP1A	198.8	10/3/05 12:01 AM	6240.84			Transducer	11.09	36.2	11.74	
R-9i	MP1A	198.8	10/4/05 12:01 AM	6240.82			Transducer	11.05	36.2	11.74	
R-9i	MP1A	198.8	10/5/05 12:01 AM	6240.74			Transducer	11.05	36.16	11.74	
R-9i	MP1A	198.8	10/6/05 12:01 AM	6240.82			Transducer	11.09	36.19	11.74	

GFI Water Levels (Earliest Measurement of Day), October 1, 2005 - September 30, 2006

Location	Port Name	Port Depth (ft)	Measurement Date/Time	Water Level (ft)	Data Quality Code	Data Quality Reason Code	Method	Temp (C)	Transducer Pressure (psia)	Atmospheric Pressure (psi)	Comments
R-9i	MP1A	198.8	10/7/05 12:01 AM	6240.82			Transducer	11.07	36.19	11.74	
R-9i	MP1A	198.8	10/8/05 12:01 AM	6240.73			Transducer	11.09	36.15	11.74	
R-9i	MP1A	198.8	10/9/05 12:01 AM	6240.6			Transducer	11.09	36.1	11.74	
R-9i	MP1A	198.8	10/10/05 12:01 AM	6240.53			Transducer	11.08	36.07	11.74	
R-9i	MP1A	198.8	10/11/05 12:01 AM	6240.65			Transducer	11.09	36.12	11.74	
R-9i	MP1A	198.8	10/12/05 12:01 AM	6240.69			Transducer	11.05	36.14	11.74	
R-9i	MP1A	198.8	10/13/05 12:01 AM	6240.74			Transducer	11.05	36.16	11.74	
R-9i	MP1A	198.8	10/14/05 12:01 AM	6240.77			Transducer	11.05	36.17	11.74	
R-9i	MP1A	198.8	10/15/05 12:01 AM	6240.77			Transducer	11.04	36.17	11.74	
R-9i	MP1A	198.8	10/16/05 12:01 AM	6240.61			Transducer	11.05	36.1	11.74	
R-9i	MP1A	198.8	10/17/05 12:01 AM	6240.67			Transducer	11.09	36.13	11.74	
R-9i	MP1A	198.8	10/18/05 12:01 AM	6240.64			Transducer	11.07	36.11	11.74	
R-9i	MP1A	198.8	10/19/05 12:01 AM	6240.54			Transducer	11.08	36.07	11.74	
R-9i	MP1A	198.8	10/20/05 12:01 AM	6240.53			Transducer	11.07	36.07	11.74	
R-9i	MP1A	198.8	10/21/05 12:01 AM	6240.57			Transducer	11.07	36.08	11.74	
R-9i	MP1A	198.8	10/22/05 12:01 AM	6240.56			Transducer	11.08	36.08	11.74	
R-9i	MP1A	198.8	10/23/05 12:01 AM	6240.46			Transducer	11.1	36.04	11.74	
R-9i	MP1A	198.8	10/24/05 12:01 AM	6240.55			Transducer	11.07	36.07	11.74	
R-9i	MP1A	198.8	10/25/05 12:01 AM	6240.55			Transducer	11.08	36.07	11.74	
R-9i	MP1A	198.8	10/26/05 12:01 AM	6240.44			Transducer	11.08	36.03	11.74	
R-9i	MP1A	198.8	10/27/05 12:01 AM	6240.39			Transducer	11.04	36.01	11.74	
R-9i	MP1A	198.8	10/28/05 12:01 AM	6240.44			Transducer	11.04	36.03	11.74	
R-9i	MP1A	198.8	10/29/05 12:01 AM	6240.38			Transducer	11.08	36	11.74	
R-9i	MP1A	198.8	10/30/05 12:01 AM	6240.4			Transducer	11.05	36.01	11.74	
R-9i	MP1A	198.8	10/31/05 12:01 AM	6240.4			Transducer	11.02	36.01	11.74	
R-9i	MP1A	198.8	11/1/05 12:01 AM	6240.49			Transducer	11.04	36.05	11.74	
R-9i	MP1A	198.8	11/2/05 12:01 AM	6240.41			Transducer	11.04	36.01	11.74	
R-9i	MP1A	198.8	11/3/05 12:01 AM	6240.32			Transducer	11.07	35.98	11.74	
R-9i	MP1A	198.8	11/4/05 12:01 AM	6240.24			Transducer	11.07	35.94	11.74	
R-9i	MP1A	198.8	11/5/05 12:01 AM	6240.13			Transducer	11.08	35.89	11.74	
R-9i	MP1A	198.8	11/6/05 12:01 AM	6240.18			Transducer	11.07	35.92	11.74	
R-9i	MP1A	198.8	11/7/05 12:01 AM	6240.2			Transducer	11.08	35.93	11.74	
R-9i	MP1A	198.8	11/8/05 12:01 AM	6240.21			Transducer	11.04	35.93	11.74	
R-9i	MP1A	198.8	11/9/05 12:01 AM	6240.23			Transducer	11.04	35.94	11.74	
R-9i	MP1A	198.8	11/10/05 12:01 AM	6240.29			Transducer	11.04	35.96	11.74	
R-9i	MP1A	198.8	11/11/05 12:01 AM	6240.18			Transducer	11.07	35.92	11.74	
R-9i	MP1A	198.8	11/12/05 12:01 AM	6240.01			Transducer	11.08	35.84	11.74	
R-9i	MP1A	198.8	11/13/05 12:01 AM	6240.08			Transducer	11.07	35.87	11.74	
R-9i	MP1A	198.8	11/14/05 12:01 AM	6240.09			Transducer	11.08	35.88	11.74	
R-9i	MP1A	198.8	11/15/05 12:01 AM	6239.91			Transducer	11.05	35.8	11.74	
R-9i	MP1A	198.8	11/16/05 12:01 AM	6240.14			Transducer	11.07	35.9	11.74	
R-9i	MP1A	198.8	11/17/05 12:01 AM	6240.11			Transducer	11.08	35.89	11.74	
R-9i	MP1A	198.8	11/18/05 12:01 AM	6240.08			Transducer	11.07	35.87	11.74	
R-9i	MP1A	198.8	11/19/05 12:01 AM	6240.02			Transducer	11.08	35.85	11.74	
R-9i	MP1A	198.8	11/20/05 12:01 AM	6240.05			Transducer	11.07	35.86	11.74	
R-9i	MP1A	198.8	11/21/05 12:01 AM	6240.03			Transducer	11.07	35.85	11.74	
R-9i	MP1A	198.8	11/22/05 12:01 AM	6240.04			Transducer	11.04	35.85	11.74	
R-9i	MP1A	198.8	11/23/05 12:01 AM	6239.96			Transducer	11.04	35.82	11.74	
R-9i	MP1A	198.8	11/24/05 12:01 AM	6239.84			Transducer	11.02	35.77	11.74	

GFI Water Levels (Earliest Measurement of Day), October 1, 2005 - September 30, 2006

Location	Port Name	Port Depth (ft)	Measurement Date/Time	Water Level (ft)	Data Quality Code	Data Quality Reason Code	Method	Temp (C)	Transducer Pressure (psia)	Atmospheric Pressure (psi)	Comments
R-9i	MP1A	198.8	11/25/05 12:01 AM	6239.79			Transducer	11.05	35.75	11.74	
R-9i	MP1A	198.8	11/26/05 12:01 AM	6239.73			Transducer	11.07	35.72	11.74	
R-9i	MP1A	198.8	11/27/05 12:01 AM	6239.49			Transducer	11.07	35.62	11.74	
R-9i	MP1A	198.8	11/28/05 12:01 AM	6239.54			Transducer	11.07	35.64	11.74	
R-9i	MP1A	198.8	11/29/05 12:01 AM	6239.71			Transducer	11.05	35.71	11.74	
R-9i	MP1A	198.8	11/30/05 12:01 AM	6239.71			Transducer	11.07	35.71	11.74	
R-9i	MP1A	198.8	12/1/05 12:01 AM	6239.73			Transducer	11.07	35.72	11.74	
R-9i	MP1A	198.8	12/2/05 12:01 AM	6239.69			Transducer	11.05	35.7	11.74	
R-9i	MP1A	198.8	12/3/05 12:01 AM	6239.57			Transducer	11.04	35.65	11.74	
R-9i	MP1A	198.8	12/4/05 12:01 AM	6239.59			Transducer	11.04	35.66	11.74	
R-9i	MP1A	198.8	12/5/05 12:01 AM	6239.72			Transducer	11.07	35.72	11.74	
R-9i	MP1A	198.8	12/6/05 12:01 AM	6239.68			Transducer	11.07	35.7	11.74	
R-9i	MP1A	198.8	12/7/05 12:01 AM	6239.55			Transducer	11.04	35.64	11.74	
R-9i	MP1A	198.8	12/8/05 12:01 AM	6239.64			Transducer	11.02	35.68	11.74	
R-9i	MP1A	198.8	12/9/05 12:01 AM	6239.68			Transducer	11.04	35.7	11.74	
R-9i	MP1A	198.8	12/10/05 12:01 AM	6239.62			Transducer	11.05	35.67	11.74	
R-9i	MP1A	198.8	12/11/05 12:01 AM	6239.64			Transducer	11.05	35.68	11.74	
R-9i	MP1A	198.8	12/12/05 12:01 AM	6239.57			Transducer	11.04	35.65	11.74	
R-9i	MP1A	198.8	12/13/05 12:01 AM	6239.53			Transducer	11.07	35.63	11.74	
R-9i	MP1A	198.8	12/14/05 12:01 AM	6239.4			Transducer	11.05	35.58	11.74	
R-9i	MP1A	198.8	12/15/05 12:01 AM	6239.47			Transducer	11.04	35.61	11.74	
R-9i	MP1A	198.8	12/16/05 12:01 AM	6239.36			Transducer	11.07	35.56	11.74	
R-9i	MP1A	198.8	12/17/05 12:01 AM	6239.27			Transducer	11.02	35.52	11.74	
R-9i	MP1A	198.8	12/18/05 12:01 AM	6239.42			Transducer	11.02	35.59	11.74	
R-9i	MP1A	198.8	12/19/05 12:01 AM	6239.53			Transducer	11.05	35.63	11.74	
R-9i	MP1A	198.8	12/20/05 12:01 AM	6239.51			Transducer	11.08	35.62	11.74	
R-9i	MP1A	198.8	12/21/05 12:01 AM	6239.51			Transducer	11.08	35.63	11.74	
R-9i	MP1A	198.8	12/22/05 12:01 AM	6239.49			Transducer	11.04	35.62	11.74	
R-9i	MP1A	198.8	12/23/05 12:01 AM	6239.37			Transducer	11.05	35.56	11.74	
R-9i	MP1A	198.8	12/24/05 12:01 AM	6239.35			Transducer	11.04	35.56	11.74	
R-9i	MP1A	198.8	12/25/05 12:01 AM	6239.37			Transducer	11.08	35.56	11.74	
R-9i	MP1A	198.8	12/26/05 12:01 AM	6239.27			Transducer	11.08	35.52	11.74	
R-9i	MP1A	198.8	12/27/05 12:01 AM	6239.18			Transducer	11.07	35.48	11.74	
R-9i	MP1A	198.8	12/28/05 12:01 AM	6239.26			Transducer	11.08	35.52	11.74	
R-9i	MP1A	198.8	12/29/05 12:01 AM	6239.18			Transducer	11.05	35.48	11.74	
R-9i	MP1A	198.8	12/30/05 12:01 AM	6239.07			Transducer	11.03	35.44	11.74	
R-9i	MP1A	198.8	12/31/05 12:01 AM	6239.09			Transducer	11.08	35.44	11.74	
R-9i	MP1A	198.8	1/1/06 12:01 AM	6238.98			Transducer	11.05	35.4	11.74	
R-9i	MP1A	198.8	1/2/06 12:01 AM	6239.05			Transducer	11.08	35.43	11.74	
R-9i	MP1A	198.8	1/3/06 12:01 AM	6239.14			Transducer	11.08	35.46	11.74	
R-9i	MP1A	198.8	1/4/06 12:01 AM	6239.2			Transducer	11.08	35.49	11.74	
R-9i	MP1A	198.8	1/5/06 12:01 AM	6239.26			Transducer	11.07	35.52	11.74	
R-9i	MP1A	198.8	1/6/06 12:01 AM	6239.34			Transducer	11.08	35.55	11.74	
R-9i	MP1A	198.8	1/7/06 12:01 AM	6239.2			Transducer	11.07	35.49	11.74	
R-9i	MP1A	198.8	1/8/06 12:01 AM	6238.96			Transducer	11.08	35.39	11.74	
R-9i	MP1A	198.8	1/9/06 12:01 AM	6238.97			Transducer	11.05	35.39	11.74	
R-9i	MP1A	198.8	1/10/06 12:01 AM	6239.13			Transducer	11.08	35.46	11.74	
R-9i	MP1A	198.8	1/11/06 12:01 AM	6239.03			Transducer	11.07	35.42	11.74	
R-9i	MP1A	198.8	1/12/06 12:01 AM	6238.87			Transducer	11.08	35.35	11.74	

GFI Water Levels (Earliest Measurement of Day), October 1, 2005 - September 30, 2006

Location	Port Name	Port Depth (ft)	Measurement Date/Time	Water Level (ft)	Data Quality Code	Data Quality Reason Code	Method	Temp (C)	Transducer Pressure (psia)	Atmospheric Pressure (psi)	Comments
R-9i	MP1A	198.8	1/13/06 12:01 AM	6238.93			Transducer	11.08	35.37	11.74	
R-9i	MP1A	198.8	1/14/06 12:01 AM	6239.03			Transducer	11.07	35.42	11.74	
R-9i	MP1A	198.8	1/15/06 12:01 AM	6238.85			Transducer	11.07	35.34	11.74	
R-9i	MP1A	198.8	1/16/06 12:01 AM	6238.67			Transducer	11.08	35.26	11.74	
R-9i	MP1A	198.8	1/17/06 12:01 AM	6238.82			Transducer	11.05	35.33	11.74	
R-9i	MP1A	198.8	1/18/06 12:01 AM	6238.89			Transducer	11.08	35.36	11.74	
R-9i	MP1A	198.8	1/19/06 12:01 AM	6238.73			Transducer	11.08	35.29	11.74	
R-9i	MP1A	198.8	1/20/06 12:01 AM	6238.65			Transducer	11.08	35.25	11.74	
R-9i	MP1A	198.8	1/21/06 12:01 AM	6238.84			Transducer	11.08	35.33	11.74	
R-9i	MP1A	198.8	1/22/06 12:01 AM	6238.8			Transducer	11.05	35.32	11.74	
R-9i	MP1A	198.8	1/23/06 12:01 AM	6238.83			Transducer	11.05	35.33	11.74	
R-9i	MP1A	198.8	1/24/06 12:01 AM	6238.86			Transducer	11.05	35.34	11.74	
R-9i	MP1A	198.8	1/25/06 12:01 AM	6238.93			Transducer	11.02	35.37	11.74	
R-9i	MP1A	198.8	1/26/06 12:01 AM	6238.81			Transducer	11.07	35.32	11.74	
R-9i	MP1A	198.8	1/27/06 12:01 AM	6238.73			Transducer	11.05	35.29	11.74	
R-9i	MP1A	198.8	1/28/06 12:01 AM	6238.58			Transducer	11.05	35.22	11.74	
R-9i	MP1A	198.8	1/29/06 12:01 AM	6238.62			Transducer	11.05	35.24	11.74	
R-9i	MP1A	198.8	1/30/06 12:01 AM	6238.61			Transducer	11.08	35.24	11.74	
R-9i	MP1A	198.8	1/31/06 12:01 AM	6238.59			Transducer	11.08	35.23	11.74	
R-9i	MP1A	198.8	2/1/06 12:01 AM	6238.5			Transducer	11.07	35.19	11.74	
R-9i	MP1A	198.8	2/2/06 12:01 AM	6238.46			Transducer	11.05	35.17	11.74	
R-9i	MP1A	198.8	2/3/06 12:01 AM	6238.41			Transducer	11.03	35.15	11.74	
R-9i	MP1A	198.8	2/4/06 12:01 AM	6238.6			Transducer	11.1	35.23	11.74	
R-9i	MP1A	198.8	2/5/06 12:01 AM	6238.48			Transducer	11.08	35.18	11.74	
R-9i	MP1A	198.8	2/6/06 12:01 AM	6238.51			Transducer	11.1	35.19	11.74	
R-9i	MP1A	198.8	2/7/06 12:01 AM	6238.68			Transducer	11.08	35.26	11.74	
R-9i	MP1A	198.8	2/8/06 12:01 AM	6238.63			Transducer	11.05	35.24	11.74	
R-9i	MP1A	198.8	2/9/06 12:01 AM	6238.59			Transducer	11.08	35.23	11.74	
R-9i	MP1A	198.8	2/10/06 12:01 AM	6238.43			Transducer	11.08	35.16	11.74	
R-9i	MP1A	198.8	2/11/06 12:01 AM	6238.52			Transducer	11.11	35.2	11.74	
R-9i	MP1A	198.8	2/12/06 12:01 AM	6238.61			Transducer	11.11	35.24	11.74	
R-9i	MP1A	198.8	2/13/06 12:01 AM	6238.56			Transducer	11.08	35.21	11.74	
R-9i	MP1A	198.8	2/14/06 12:01 AM	6238.42			Transducer	11.07	35.15	11.74	
R-9i	MP1A	198.8	2/15/06 12:01 AM	6238.25			Transducer	11.05	35.08	11.74	
R-9i	MP1A	198.8	2/16/06 12:01 AM	6238.12			Transducer	11.07	35.02	11.74	
R-9i	MP1A	198.8	2/17/06 12:01 AM	6238.34			Transducer	11.08	35.12	11.74	
R-9i	MP1A	198.8	2/18/06 12:01 AM	6238.35			Transducer	11.1	35.12	11.74	
R-9i	MP1A	198.8	2/19/06 12:01 AM	6238.29			Transducer	11.1	35.1	11.74	
R-9i	MP1A	198.8	2/20/06 12:01 AM	6238.25			Transducer	11.1	35.08	11.74	
R-9i	MP1A	198.8	2/21/06 12:01 AM	6238.23			Transducer	11.08	35.07	11.74	
R-9i	MP1A	198.8	2/22/06 12:01 AM	6238.2			Transducer	11.03	35.06	11.74	
R-9i	MP1A	198.8	2/23/06 12:01 AM	6238.27			Transducer	11.05	35.09	11.74	
R-9i	MP1A	198.8	2/24/06 12:01 AM	6238.3			Transducer	11.07	35.1	11.74	
R-9i	MP1A	198.8	2/25/06 12:01 AM	6238.25			Transducer	11.07	35.08	11.74	
R-9i	MP1A	198.8	2/26/06 12:01 AM	6238.39			Transducer	11.07	35.14	11.74	
R-9i	MP1A	198.8	2/27/06 12:01 AM	6238.32			Transducer	11.07	35.11	11.74	
R-9i	MP1A	198.8	2/28/06 12:01 AM	6238.23			Transducer	11.05	35.07	11.74	
R-9i	MP1A	198.8	3/1/06 12:01 AM	6238.18			Transducer	11.07	35.05	11.74	
R-9i	MP1A	198.8	3/2/06 12:01 AM	6238.19			Transducer	11.07	35.05	11.74	

GFI Water Levels (Earliest Measurement of Day), October 1, 2005 - September 30, 2006

Location	Port Name	Port Depth (ft)	Measurement Date/Time	Water Level (ft)	Data Quality Code	Data Quality Reason Code	Method	Temp (C)	Transducer Pressure (psia)	Atmospheric Pressure (psi)	Comments
R-9i	MP1A	198.8	3/3/06 12:01 AM	6238.2			Transducer	11.08	35.06	11.74	
R-9i	MP1A	198.8	3/4/06 12:01 AM	6238.16			Transducer	11.07	35.04	11.74	
R-9i	MP1A	198.8	3/5/06 12:01 AM	6238.16			Transducer	11.05	35.04	11.74	
R-9i	MP1A	198.8	3/6/06 12:01 AM	6238.25			Transducer	11.08	35.08	11.74	
R-9i	MP1A	198.8	3/7/06 12:01 AM	6238.13			Transducer	11.07	35.03	11.74	
R-9i	MP1A	198.8	3/8/06 12:01 AM	6237.97			Transducer	11.08	34.96	11.74	
R-9i	MP1A	198.8	3/9/06 12:01 AM	6237.8			Transducer	11.06	34.88	11.74	
R-9i	MP1A	198.8	3/10/06 12:01 AM	6237.76			Transducer	11.06	34.87	11.74	
R-9i	MP1A	198.8	3/11/06 12:01 AM	6237.79			Transducer	11.1	34.88	11.74	
R-9i	MP1A	198.8	3/12/06 12:01 AM	6237.83			Transducer	11.08	34.9	11.74	
R-9i	MP1A	198.8	3/13/06 12:01 AM	6237.95			Transducer	11.08	34.95	11.74	
R-9i	MP1A	198.8	3/14/06 12:01 AM	6238.09			Transducer	11.1	35.01	11.74	
R-9i	MP1A	198.8	3/15/06 12:01 AM	6238.03			Transducer	11.11	34.99	11.74	
R-9i	MP1A	198.8	3/16/06 12:01 AM	6238.01			Transducer	11.08	34.97	11.74	
R-9i	MP1A	198.8	3/17/06 12:01 AM	6238.03			Transducer	11.1	34.99	11.74	
R-9i	MP1A	198.8	3/18/06 12:01 AM	6237.91			Transducer	11.06	34.93	11.74	
R-9i	MP1A	198.8	3/19/06 12:01 AM	6237.75			Transducer	11.06	34.86	11.74	
R-9i	MP1A	198.8	3/20/06 12:01 AM	6237.67			Transducer	11.06	34.83	11.74	
R-9i	MP1A	198.8	3/21/06 12:01 AM	6237.78			Transducer	11.06	34.88	11.74	
R-9i	MP1A	198.8	3/22/06 12:01 AM	6237.85			Transducer	11.08	34.91	11.74	
R-9i	MP1A	198.8	3/23/06 12:01 AM	6237.98			Transducer	11.1	34.96	11.74	
R-9i	MP1A	198.8	3/24/06 12:01 AM	6238.06			Transducer	11.07	35	11.74	
R-9i	MP1A	198.8	3/25/06 12:01 AM	6237.92			Transducer	11.06	34.94	11.74	
R-9i	MP1A	198.8	3/26/06 12:01 AM	6237.8			Transducer	11.05	34.88	11.74	
R-9i	MP1A	198.8	3/27/06 12:01 AM	6237.81			Transducer	11.11	34.89	11.74	
R-9i	MP1A	198.8	3/28/06 12:01 AM	6237.88			Transducer	11.11	34.92	11.74	
R-9i	MP1A	198.8	3/29/06 12:01 AM	6237.79			Transducer	11.1	34.88	11.74	
R-9i	MP1A	198.8	3/30/06 12:01 AM	6237.62			Transducer	11.08	34.81	11.74	
R-9i	MP1A	198.8	3/31/06 12:01 AM	6237.74			Transducer	11.08	34.86	11.74	
R-9i	MP1A	198.8	4/1/06 12:01 AM	6237.75			Transducer	11.08	34.86	11.74	
R-9i	MP1A	198.8	4/2/06 12:01 AM	6237.7			Transducer	11.08	34.84	11.74	
R-9i	MP1A	198.8	4/3/06 12:01 AM	6237.8			Transducer	11.08	34.88	11.74	
R-9i	MP1A	198.8	4/4/06 12:01 AM	6237.81			Transducer	11.08	34.89	11.74	
R-9i	MP1A	198.8	4/5/06 12:01 AM	6237.69			Transducer	11.13	34.83	11.74	
R-9i	MP1A	198.8	4/6/06 12:01 AM	6237.49			Transducer	11.1	34.75	11.74	
R-9i	MP1A	198.8	4/7/06 12:01 AM	6237.49			Transducer	11.11	34.75	11.74	
R-9i	MP1A	198.8	4/8/06 12:01 AM	6237.66			Transducer	11.11	34.82	11.74	
R-9i	MP1A	198.8	4/9/06 12:01 AM	6237.66			Transducer	11.11	34.83	11.74	
R-9i	MP1A	198.8	4/10/06 12:01 AM	6237.55			Transducer	11.11	34.78	11.74	
R-9i	MP1A	198.8	4/11/06 12:01 AM	6237.49			Transducer	11.11	34.75	11.74	
R-9i	MP1A	198.8	4/12/06 12:01 AM	6237.59			Transducer	11.13	34.79	11.74	
R-9i	MP1A	198.8	4/13/06 12:01 AM	6237.67			Transducer	11.11	34.83	11.74	
R-9i	MP1A	198.8	4/14/06 12:01 AM	6237.56			Transducer	11.11	34.78	11.74	
R-9i	MP1A	198.8	4/15/06 12:01 AM	6237.39			Transducer	11.11	34.71	11.74	
R-9i	MP1A	198.8	4/16/06 12:01 AM	6237.4			Transducer	11.11	34.71	11.74	
R-9i	MP1A	198.8	4/17/06 12:01 AM	6237.39			Transducer	11.11	34.71	11.74	
R-9i	MP1A	198.8	4/18/06 12:01 AM	6237.34			Transducer	11.11	34.68	11.74	
R-9i	MP1A	198.8	4/19/06 12:01 AM	6237.42			Transducer	11.08	34.72	11.74	
R-9i	MP1A	198.8	4/20/06 12:01 AM	6237.35			Transducer	11.08	34.69	11.74	

GFI Water Levels (Earliest Measurement of Day), October 1, 2005 - September 30, 2006

Location	Port Name	Port Depth (ft)	Measurement Date/Time	Water Level (ft)	Data Quality Code	Data Quality Reason Code	Method	Temp (C)	Transducer Pressure (psia)	Atmospheric Pressure (psi)	Comments
R-9i	MP1A	198.8	4/21/06 12:01 AM	6237.37			Transducer	11.1	34.7	11.74	
R-9i	MP1A	198.8	4/22/06 12:01 AM	6237.39			Transducer	11.1	34.71	11.74	
R-9i	MP1A	198.8	4/23/06 12:01 AM	6237.32			Transducer	11.1	34.68	11.74	
R-9i	MP1A	198.8	4/24/06 12:01 AM	6237.26			Transducer	11.11	34.65	11.74	
R-9i	MP1A	198.8	4/25/06 12:01 AM	6237.29			Transducer	11.13	34.66	11.74	
R-9i	MP1A	198.8	4/26/06 12:01 AM	6237.32			Transducer	11.11	34.67	11.74	
R-9i	MP1A	198.8	4/27/06 12:01 AM	6237.27			Transducer	11.11	34.66	11.74	
R-9i	MP1A	198.8	4/28/06 12:01 AM	6237.16			Transducer	11.13	34.61	11.74	
R-9i	MP1A	198.8	4/29/06 12:01 AM	6237.21			Transducer	11.1	34.63	11.74	
R-9i	MP1A	198.8	4/30/06 12:01 AM	6237.2			Transducer	11.11	34.63	11.74	
R-9i	MP1A	198.8	5/1/06 12:01 AM	6237.17			Transducer	11.13	34.61	11.74	
R-9i	MP1A	198.8	5/2/06 12:01 AM	6237.2			Transducer	11.11	34.63	11.74	
R-9i	MP1A	198.8	5/3/06 12:01 AM	6237.15			Transducer	11.1	34.6	11.74	
R-9i	MP1A	198.8	5/4/06 12:01 AM	6237.12			Transducer	11.08	34.59	11.74	
R-9i	MP1A	198.8	5/5/06 12:01 AM	6237.11			Transducer	11.1	34.59	11.74	
R-9i	MP1A	198.8	5/6/06 12:01 AM	6237.07			Transducer	11.1	34.57	11.74	
R-9i	MP1A	198.8	5/7/06 12:01 AM	6237.05			Transducer	11.1	34.56	11.74	
R-9i	MP1A	198.8	5/8/06 12:01 AM	6237.02			Transducer	11.08	34.55	11.74	
R-9i	MP1A	198.8	5/9/06 12:01 AM	6236.97			Transducer	11.11	34.53	11.74	
R-9i	MP1A	198.8	5/10/06 12:01 AM	6237.03			Transducer	11.1	34.55	11.74	
R-9i	MP1A	198.8	5/11/06 12:01 AM	6237.12			Transducer	11.11	34.59	11.74	
R-9i	MP1A	198.8	5/12/06 12:01 AM	6237.08			Transducer	11.13	34.57	11.74	
R-9i	MP1A	198.8	5/13/06 12:01 AM	6236.99			Transducer	11.06	34.53	11.74	
R-9i	MP1A	198.8	5/14/06 12:01 AM	6237.01			Transducer	11.1	34.54	11.74	
R-9i	MP1A	198.8	5/15/06 12:01 AM	6237.1			Transducer	11.13	34.58	11.74	
R-9i	MP1A	198.8	5/16/06 12:01 AM	6237.13			Transducer	11.1	34.59	11.74	
R-9i	MP1A	198.8	5/17/06 12:01 AM	6237.05			Transducer	11.1	34.56	11.74	
R-9i	MP1A	198.8	5/18/06 12:01 AM	6236.97			Transducer	11.1	34.53	11.74	
R-9i	MP1A	198.8	5/19/06 12:01 AM	6236.92			Transducer	11.14	34.5	11.74	
R-9i	MP1A	198.8	5/20/06 12:01 AM	6236.89			Transducer	11.09	34.49	11.74	
R-9i	MP1A	198.8	5/21/06 12:01 AM	6236.85			Transducer	11.09	34.47	11.74	
R-9i	MP1A	198.8	5/22/06 12:01 AM	6236.82			Transducer	11.11	34.46	11.74	
R-9i	MP1A	198.8	5/23/06 12:01 AM	6236.76			Transducer	11.11	34.43	11.74	
R-9i	MP1A	198.8	5/24/06 12:01 AM	6236.85			Transducer	11.13	34.47	11.74	
R-9i	MP1A	198.8	5/25/06 12:01 AM	6236.83			Transducer	11.11	34.46	11.74	
R-9i	MP1A	198.8	5/26/06 12:01 AM	6236.68			Transducer	11.13	34.4	11.74	
R-9i	MP1A	198.8	5/27/06 12:01 AM	6236.6			Transducer	11.14	34.36	11.74	
R-9i	MP1A	198.8	5/28/06 12:01 AM	6236.57			Transducer	11.13	34.35	11.74	
R-9i	MP1A	198.8	5/29/06 12:01 AM	6236.65			Transducer	11.14	34.39	11.74	
R-9i	MP1A	198.8	5/30/06 12:01 AM	6236.71			Transducer	11.13	34.41	11.74	
R-9i	MP1A	198.8	5/31/06 12:01 AM	6236.71			Transducer	11.14	34.41	11.74	
R-9i	MP1A	198.8	6/1/06 12:01 AM	6236.79			Transducer	11.13	34.45	11.74	
R-9i	MP1A	198.8	6/20/06 8:00 AM	6236.36			Transducer	0	34.26	11.74	1a Po install XDs
R-9i	MP1A	198.8	6/21/06 12:01 AM	6236.32			Transducer	11.14	34.24	11.74	
R-9i	MP1A	198.8	6/22/06 12:01 AM	6236.29			Transducer	11.14	34.23	11.74	
R-9i	MP1A	198.8	6/23/06 12:01 AM	6236.36			Transducer	11.09	34.26	11.74	
R-9i	MP1A	198.8	6/24/06 12:01 AM	6236.38			Transducer	11.11	34.27	11.74	
R-9i	MP1A	198.8	6/25/06 12:01 AM	6236.39			Transducer	11.14	34.27	11.74	
R-9i	MP1A	198.8	6/26/06 12:01 AM	6236.4			Transducer	11.14	34.28	11.74	

GFI Water Levels (Earliest Measurement of Day), October 1, 2005 - September 30, 2006

Location	Port Name	Port Depth (ft)	Measurement Date/Time	Water Level (ft)	Data Quality Code	Data Quality Reason Code	Method	Temp (C)	Transducer Pressure (psia)	Atmospheric Pressure (psi)	Comments
R-9i	MP1A	198.8	6/27/06 12:01 AM	6236.33			Transducer	11.16	34.25	11.74	
R-9i	MP1A	198.8	6/28/06 12:01 AM	6236.28			Transducer	11.14	34.23	11.74	
R-9i	MP1A	198.8	6/29/06 12:01 AM	6236.27			Transducer	11.13	34.22	11.74	
R-9i	MP1A	198.8	6/30/06 12:01 AM	6236.23			Transducer	11.14	34.2	11.74	
R-9i	MP1A	198.8	7/1/06 12:01 AM	6236.17			Transducer	11.14	34.18	11.74	
R-9i	MP1A	198.8	7/2/06 12:01 AM	6236.16			Transducer	11.14	34.17	11.74	
R-9i	MP1A	198.8	7/3/06 12:01 AM	6236.2			Transducer	11.11	34.19	11.74	
R-9i	MP1A	198.8	7/4/06 12:01 AM	6236.18			Transducer	11.11	34.18	11.74	
R-9i	MP1A	198.8	7/5/06 12:01 AM	6236.16			Transducer	11.11	34.17	11.74	
R-9i	MP1A	198.8	7/6/06 12:01 AM	6236.15			Transducer	11.11	34.17	11.74	
R-9i	MP1A	198.8	7/7/06 12:01 AM	6236.18			Transducer	11.13	34.18	11.74	
R-9i	MP1A	198.8	7/8/06 12:01 AM	6236.15			Transducer	11.09	34.17	11.74	
R-9i	MP1A	198.8	7/9/06 12:01 AM	6236.09			Transducer	11.13	34.14	11.74	
R-9i	MP1A	198.8	7/10/06 12:01 AM	6236			Transducer	11.11	34.1	11.74	
R-9i	MP1A	198.8	7/11/06 12:01 AM	6235.97			Transducer	11.13	34.09	11.74	
R-9i	MP1A	198.8	7/12/06 12:01 AM	6236.01			Transducer	11.11	34.11	11.74	
R-9i	MP1A	198.8	7/13/06 12:01 AM	6235.98			Transducer	11.09	34.09	11.74	
R-9i	MP1A	198.8	7/14/06 12:01 AM	6235.99			Transducer	11.13	34.1	11.74	
R-9i	MP1A	198.8	7/15/06 12:01 AM	6236.06			Transducer	11.14	34.13	11.74	
R-9i	MP1A	198.8	7/16/06 12:01 AM	6236.04			Transducer	11.16	34.12	11.74	
R-9i	MP1A	198.8	7/17/06 12:01 AM	6235.98			Transducer	11.16	34.1	11.74	
R-9i	MP1A	198.8	7/18/06 12:01 AM	6235.95			Transducer	11.16	34.08	11.74	
R-9i	MP1A	198.8	7/19/06 12:01 AM	6235.96			Transducer	11.14	34.09	11.74	
R-9i	MP1A	198.8	7/20/06 12:01 AM	6235.92			Transducer	11.16	34.07	11.74	
R-9i	MP1A	198.8	7/21/06 12:01 AM	6235.92			Transducer	11.16	34.07	11.74	
R-9i	MP1A	198.8	7/22/06 12:01 AM	6235.95			Transducer	11.17	34.08	11.74	
R-9i	MP1A	198.8	7/23/06 12:01 AM	6235.91			Transducer	11.17	34.06	11.74	
R-9i	MP1A	198.8	7/24/06 12:01 AM	6235.8			Transducer	11.17	34.02	11.74	
R-9i	MP1A	198.8	7/25/06 12:01 AM	6235.74			Transducer	11.16	33.99	11.74	
R-9i	MP1A	198.8	7/26/06 12:01 AM	6235.72			Transducer	11.14	33.98	11.74	
R-9i	MP1A	198.8	7/27/06 12:01 AM	6235.71			Transducer	11.12	33.98	11.74	
R-9i	MP1A	198.8	7/28/06 12:01 AM	6235.75			Transducer	11.12	34	11.74	
R-9i	MP1A	198.8	7/29/06 12:01 AM	6235.75			Transducer	11.14	34	11.74	
R-9i	MP1A	198.8	7/30/06 12:01 AM	6235.69			Transducer	11.12	33.97	11.74	
R-9i	MP1A	198.8	7/31/06 12:01 AM	6235.57			Transducer	11.12	33.92	11.74	
R-9i	MP1A	198.8	8/1/06 12:01 AM	6235.56			Transducer	11.11	33.91	11.74	
R-9i	MP1A	198.8	8/2/06 12:01 AM	6235.62			Transducer	11.12	33.94	11.74	
R-9i	MP1A	198.8	8/3/06 12:01 AM	6235.67			Transducer	11.12	33.96	11.74	
R-9i	MP1A	198.8	8/4/06 12:01 AM	6235.69			Transducer	11.12	33.97	11.74	
R-9i	MP1A	198.8	8/5/06 12:01 AM	6235.67			Transducer	11.14	33.96	11.74	
R-9i	MP1A	198.8	8/6/06 12:01 AM	6235.62			Transducer	11.12	33.94	11.74	
R-9i	MP1A	198.8	8/7/06 12:01 AM	6235.67			Transducer	11.14	33.96	11.74	
R-9i	MP1A	198.8	8/10/06 12:00 PM	6235.88			Transducer	0	34.05	11.74	1a Po sample
R-9i	MP1A	198.8	8/11/06 12:01 AM	6236.07			Transducer	11.19	34.13	11.74	
R-9i	MP1A	198.8	8/12/06 12:01 AM	6236.34			Transducer	11.17	34.25	11.74	
R-9i	MP1A	198.8	8/13/06 12:01 AM	6236.44			Transducer	11.14	34.29	11.74	
R-9i	MP1A	198.8	8/14/06 12:01 AM	6236.52			Transducer	11.14	34.33	11.74	
R-9i	MP1A	198.8	8/15/06 12:01 AM	6236.5			Transducer	11.14	34.32	11.74	
R-9i	MP1A	198.8	8/16/06 12:01 AM	6236.48			Transducer	11.14	34.31	11.74	

GFI Water Levels (Earliest Measurement of Day), October 1, 2005 - September 30, 2006

Location	Port Name	Port Depth (ft)	Measurement Date/Time	Water Level (ft)	Data Quality Code	Data Quality Reason Code	Method	Temp (C)	Transducer Pressure (psia)	Atmospheric Pressure (psi)	Comments
R-9i	MP1A	198.8	8/17/06 12:01 AM	6236.5			Transducer	11.11	34.32	11.74	
R-9i	MP1A	198.8	8/18/06 12:01 AM	6236.51			Transducer	11.09	34.32	11.74	
R-9i	MP1A	198.8	8/19/06 12:01 AM	6236.5			Transducer	11.11	34.32	11.74	
R-9i	MP1A	198.8	8/20/06 12:01 AM	6236.53			Transducer	11.11	34.33	11.74	
R-9i	MP1A	198.8	8/21/06 12:01 AM	6236.54			Transducer	11.13	34.34	11.74	
R-9i	MP1A	198.8	8/22/06 12:01 AM	6236.65			Transducer	11.11	34.39	11.74	
R-9i	MP1A	198.8	8/23/06 12:01 AM	6236.68			Transducer	11.13	34.4	11.74	
R-9i	MP1A	198.8	8/24/06 12:01 AM	6236.58			Transducer	11.11	34.35	11.74	
R-9i	MP1A	198.8	8/25/06 12:01 AM	6236.5			Transducer	11.09	34.32	11.74	
R-9i	MP1A	198.8	8/26/06 12:01 AM	6236.48			Transducer	11.13	34.31	11.74	
R-9i	MP1A	198.8	8/27/06 12:01 AM	6236.66			Transducer	11.11	34.39	11.74	
R-9i	MP1A	198.8	8/28/06 12:01 AM	6236.97			Transducer	11.11	34.53	11.74	
R-9i	MP1A	198.8	8/29/06 12:01 AM	6237.11			Transducer	11.13	34.58	11.74	
R-9i	MP1A	198.8	8/30/06 12:01 AM	6237.08			Transducer	11.11	34.57	11.74	
R-9i	MP1A	198.8	8/31/06 12:01 AM	6237.04			Transducer	11.11	34.55	11.74	
R-9i	MP1A	198.8	9/1/06 12:01 AM	6237.05			Transducer	11.11	34.56	11.74	
R-9i	MP1A	198.8	9/2/06 12:01 AM	6237.05			Transducer	11.11	34.56	11.74	
R-9i	MP1A	198.8	9/3/06 12:01 AM	6237.06			Transducer	11.11	34.56	11.74	
R-9i	MP1A	198.8	9/4/06 12:01 AM	6236.99			Transducer	11.11	34.53	11.74	
R-9i	MP1A	198.8	9/5/06 12:01 AM	6237			Transducer	11.1	34.54	11.74	
R-9i	MP1A	198.8	9/6/06 12:01 AM	6236.97			Transducer	11.11	34.53	11.74	
R-9i	MP1A	198.8	9/7/06 12:01 AM	6236.87			Transducer	11.09	34.48	11.74	
R-9i	MP1A	198.8	9/8/06 12:01 AM	6236.78			Transducer	11.09	34.44	11.74	
R-9i	MP1A	198.8	9/9/06 12:01 AM	6236.72			Transducer	11.11	34.42	11.74	
R-9i	MP1A	198.8	9/10/06 12:01 AM	6236.7			Transducer	11.09	34.41	11.74	
R-9i	MP1A	198.8	9/11/06 12:01 AM	6236.72			Transducer	11.09	34.42	11.74	
R-9i	MP1A	198.8	9/12/06 12:01 AM	6236.75			Transducer	11.11	34.43	11.74	
R-9i	MP1A	198.8	9/13/06 12:01 AM	6236.73			Transducer	11.13	34.42	11.74	
R-9i	MP1A	198.8	9/14/06 12:01 AM	6236.61			Transducer	11.11	34.37	11.74	
R-9i	MP1A	198.8	9/15/06 12:01 AM	6236.5			Transducer	11.11	34.32	11.74	
R-9i	MP1A	198.8	9/16/06 12:01 AM	6236.49			Transducer	11.09	34.32	11.74	
R-9i	MP1A	198.8	9/17/06 12:01 AM	6236.53			Transducer	11.13	34.33	11.74	
R-9i	MP1A	198.8	9/18/06 12:01 AM	6236.56			Transducer	11.09	34.35	11.74	
R-9i	MP1A	198.8	9/19/06 12:01 AM	6236.6			Transducer	11.13	34.37	11.74	
R-9i	MP1A	198.8	9/20/06 12:01 AM	6236.55			Transducer	11.13	34.34	11.74	
R-9i	MP1A	198.8	9/21/06 12:01 AM	6236.36			Transducer	11.13	34.26	11.74	
R-9i	MP1A	198.8	9/22/06 12:01 AM	6236.3			Transducer	11.09	34.23	11.74	
R-9i	MP1A	198.8	9/23/06 6:39 AM	6236.43			Transducer	11.11	34.29	11.74	
R-9i	MP1A	198.8	9/24/06 12:01 AM	6236.54			Transducer	11.13	34.34	11.74	
R-9i	MP1A	198.8	9/25/06 12:01 AM	6236.6			Transducer	11.09	34.37	11.74	
R-9i	MP1A	198.8	9/26/06 12:01 AM	6236.57			Transducer	11.13	34.35	11.74	
R-9i	MP1A	198.8	9/27/06 12:01 AM	6236.53			Transducer	11.13	34.33	11.74	
R-9i	MP1A	198.8	9/28/06 12:01 AM	6236.48			Transducer	11.16	34.31	11.74	
R-9i	MP1A	198.8	9/29/06 12:01 AM	6236.46			Transducer	11.14	34.3	11.74	
R-9i	MP1A	198.8	9/30/06 12:01 AM	6236.39			Transducer	11.13	34.27	11.74	
R-9i	MP1B	209.8	8/10/06 12:00 PM	6235.72			Transducer	0	38.75	11.74	1B Po check
R-9i	MP2A	278.8	9/30/05 12:01 AM	6128.54			Transducer	12.89	22.25	11.79	
R-9i	MP2A	278.8	10/1/05 12:01 AM	6128.54			Transducer	12.89	22.25	11.79	
R-9i	MP2A	278.8	10/2/05 12:01 AM	6128.55			Transducer	12.87	22.26	11.79	

GFI Water Levels (Earliest Measurement of Day), October 1, 2005 - September 30, 2006

Location	Port Name	Port Depth (ft)	Measurement Date/Time	Water Level (ft)	Data Quality Code	Data Quality Reason Code	Method	Temp (C)	Transducer Pressure (psia)	Atmospheric Pressure (psi)	Comments
R-9i	MP2A	278.8	10/3/05 12:01 AM	6128.55			Transducer	12.87	22.26	11.79	
R-9i	MP2A	278.8	10/4/05 12:01 AM	6128.54			Transducer	12.87	22.25	11.79	
R-9i	MP2A	278.8	10/5/05 12:01 AM	6128.54			Transducer	12.87	22.25	11.79	
R-9i	MP2A	278.8	10/6/05 12:01 AM	6128.55			Transducer	12.87	22.26	11.79	
R-9i	MP2A	278.8	10/7/05 12:01 AM	6128.57			Transducer	12.87	22.26	11.79	
R-9i	MP2A	278.8	10/8/05 12:01 AM	6128.57			Transducer	12.87	22.26	11.79	
R-9i	MP2A	278.8	10/9/05 12:01 AM	6128.58			Transducer	12.87	22.27	11.79	
R-9i	MP2A	278.8	10/10/05 12:01 AM	6128.59			Transducer	12.89	22.27	11.79	
R-9i	MP2A	278.8	10/11/05 12:01 AM	6128.57			Transducer	12.87	22.26	11.79	
R-9i	MP2A	278.8	10/12/05 12:01 AM	6128.59			Transducer	12.87	22.27	11.79	
R-9i	MP2A	278.8	10/13/05 12:01 AM	6128.61			Transducer	12.89	22.28	11.79	
R-9i	MP2A	278.8	10/14/05 12:01 AM	6128.62			Transducer	12.87	22.29	11.79	
R-9i	MP2A	278.8	10/15/05 12:01 AM	6128.64			Transducer	12.89	22.3	11.79	
R-9i	MP2A	278.8	10/16/05 12:01 AM	6128.66			Transducer	12.87	22.3	11.79	
R-9i	MP2A	278.8	10/17/05 12:01 AM	6128.66			Transducer	12.87	22.31	11.79	
R-9i	MP2A	278.8	10/18/05 12:01 AM	6128.66			Transducer	12.87	22.3	11.79	
R-9i	MP2A	278.8	10/19/05 12:01 AM	6128.64			Transducer	12.87	22.29	11.79	
R-9i	MP2A	278.8	10/20/05 12:01 AM	6128.63			Transducer	12.86	22.29	11.79	
R-9i	MP2A	278.8	10/21/05 12:01 AM	6128.61			Transducer	12.87	22.28	11.79	
R-9i	MP2A	278.8	10/22/05 12:01 AM	6128.61			Transducer	12.86	22.28	11.79	
R-9i	MP2A	278.8	10/23/05 12:01 AM	6128.61			Transducer	12.87	22.28	11.79	
R-9i	MP2A	278.8	10/24/05 12:01 AM	6128.63			Transducer	12.86	22.29	11.79	
R-9i	MP2A	278.8	10/25/05 12:01 AM	6128.62			Transducer	12.87	22.29	11.79	
R-9i	MP2A	278.8	10/26/05 12:01 AM	6128.62			Transducer	12.87	22.29	11.79	
R-9i	MP2A	278.8	10/27/05 12:01 AM	6128.63			Transducer	12.87	22.29	11.79	
R-9i	MP2A	278.8	10/28/05 12:01 AM	6128.64			Transducer	12.87	22.29	11.79	
R-9i	MP2A	278.8	10/29/05 12:01 AM	6128.64			Transducer	12.87	22.29	11.79	
R-9i	MP2A	278.8	10/30/05 12:01 AM	6128.63			Transducer	12.87	22.29	11.79	
R-9i	MP2A	278.8	10/31/05 12:01 AM	6128.64			Transducer	12.87	22.3	11.79	
R-9i	MP2A	278.8	11/1/05 12:01 AM	6128.63			Transducer	12.87	22.29	11.79	
R-9i	MP2A	278.8	11/2/05 12:01 AM	6128.64			Transducer	12.87	22.3	11.79	
R-9i	MP2A	278.8	11/3/05 12:01 AM	6128.66			Transducer	12.89	22.3	11.79	
R-9i	MP2A	278.8	11/4/05 12:01 AM	6128.65			Transducer	12.87	22.3	11.79	
R-9i	MP2A	278.8	11/5/05 12:01 AM	6128.64			Transducer	12.87	22.29	11.79	
R-9i	MP2A	278.8	11/6/05 12:01 AM	6128.63			Transducer	12.89	22.29	11.79	
R-9i	MP2A	278.8	11/7/05 12:01 AM	6128.63			Transducer	12.87	22.29	11.79	
R-9i	MP2A	278.8	11/8/05 12:01 AM	6128.63			Transducer	12.87	22.29	11.79	
R-9i	MP2A	278.8	11/9/05 12:01 AM	6128.63			Transducer	12.87	22.29	11.79	
R-9i	MP2A	278.8	11/10/05 12:01 AM	6128.65			Transducer	12.86	22.3	11.79	
R-9i	MP2A	278.8	11/11/05 12:01 AM	6128.65			Transducer	12.87	22.3	11.79	
R-9i	MP2A	278.8	11/12/05 12:01 AM	6128.64			Transducer	12.87	22.3	11.79	
R-9i	MP2A	278.8	11/13/05 12:01 AM	6128.66			Transducer	12.87	22.3	11.79	
R-9i	MP2A	278.8	11/14/05 12:01 AM	6128.65			Transducer	12.87	22.3	11.79	
R-9i	MP2A	278.8	11/15/05 12:01 AM	6128.61			Transducer	12.89	22.28	11.79	
R-9i	MP2A	278.8	11/16/05 12:01 AM	6128.63			Transducer	12.87	22.29	11.79	
R-9i	MP2A	278.8	11/17/05 12:01 AM	6128.61			Transducer	12.87	22.28	11.79	
R-9i	MP2A	278.8	11/18/05 12:01 AM	6128.59			Transducer	12.87	22.28	11.79	
R-9i	MP2A	278.8	11/19/05 12:01 AM	6128.64			Transducer	12.87	22.3	11.79	
R-9i	MP2A	278.8	11/20/05 12:01 AM	6128.64			Transducer	12.87	22.3	11.79	

GFI Water Levels (Earliest Measurement of Day), October 1, 2005 - September 30, 2006

Location	Port Name	Port Depth (ft)	Measurement Date/Time	Water Level (ft)	Data Quality Code	Data Quality Reason Code	Method	Temp (C)	Transducer Pressure (psia)	Atmospheric Pressure (psi)	Comments
R-9i	MP2A	278.8	11/21/05 12:01 AM	6128.66			Transducer	12.87	22.3	11.79	
R-9i	MP2A	278.8	11/22/05 12:01 AM	6128.63			Transducer	12.87	22.29	11.79	
R-9i	MP2A	278.8	11/23/05 12:01 AM	6128.63			Transducer	12.89	22.29	11.79	
R-9i	MP2A	278.8	11/24/05 12:01 AM	6128.63			Transducer	12.89	22.29	11.79	
R-9i	MP2A	278.8	11/25/05 12:01 AM	6128.61			Transducer	12.87	22.28	11.79	
R-9i	MP2A	278.8	11/26/05 12:01 AM	6128.61			Transducer	12.87	22.28	11.79	
R-9i	MP2A	278.8	11/27/05 12:01 AM	6128.6			Transducer	12.87	22.28	11.79	
R-9i	MP2A	278.8	11/28/05 12:01 AM	6128.6			Transducer	12.89	22.28	11.79	
R-9i	MP2A	278.8	11/29/05 12:01 AM	6128.58			Transducer	12.87	22.27	11.79	
R-9i	MP2A	278.8	11/30/05 12:01 AM	6128.57			Transducer	12.87	22.27	11.79	
R-9i	MP2A	278.8	12/1/05 12:01 AM	6128.59			Transducer	12.87	22.27	11.79	
R-9i	MP2A	278.8	12/2/05 12:01 AM	6128.59			Transducer	12.87	22.28	11.79	
R-9i	MP2A	278.8	12/3/05 12:01 AM	6128.63			Transducer	12.89	22.29	11.79	
R-9i	MP2A	278.8	12/4/05 12:01 AM	6128.66			Transducer	12.87	22.3	11.79	
R-9i	MP2A	278.8	12/5/05 12:01 AM	6128.72			Transducer	12.86	22.33	11.79	
R-9i	MP2A	278.8	12/6/05 12:01 AM	6128.74			Transducer	12.89	22.34	11.79	
R-9i	MP2A	278.8	12/7/05 12:01 AM	6128.74			Transducer	12.87	22.34	11.79	
R-9i	MP2A	278.8	12/8/05 12:01 AM	6128.75			Transducer	12.87	22.35	11.79	
R-9i	MP2A	278.8	12/9/05 12:01 AM	6128.78			Transducer	12.87	22.36	11.79	
R-9i	MP2A	278.8	12/10/05 12:01 AM	6128.79			Transducer	12.89	22.36	11.79	
R-9i	MP2A	278.8	12/11/05 12:01 AM	6128.78			Transducer	12.87	22.36	11.79	
R-9i	MP2A	278.8	12/12/05 12:01 AM	6128.79			Transducer	12.87	22.36	11.79	
R-9i	MP2A	278.8	12/13/05 12:01 AM	6128.74			Transducer	12.87	22.34	11.79	
R-9i	MP2A	278.8	12/14/05 12:01 AM	6128.74			Transducer	12.87	22.34	11.79	
R-9i	MP2A	278.8	12/15/05 12:01 AM	6128.7			Transducer	12.87	22.32	11.79	
R-9i	MP2A	278.8	12/16/05 12:01 AM	6128.68			Transducer	12.87	22.31	11.79	
R-9i	MP2A	278.8	12/17/05 12:01 AM	6128.63			Transducer	12.86	22.29	11.79	
R-9i	MP2A	278.8	12/18/05 12:01 AM	6128.66			Transducer	12.87	22.31	11.79	
R-9i	MP2A	278.8	12/19/05 12:01 AM	6128.68			Transducer	12.87	22.31	11.79	
R-9i	MP2A	278.8	12/20/05 12:01 AM	6128.67			Transducer	12.87	22.31	11.79	
R-9i	MP2A	278.8	12/21/05 12:01 AM	6128.71			Transducer	12.87	22.33	11.79	
R-9i	MP2A	278.8	12/22/05 12:01 AM	6128.7			Transducer	12.87	22.32	11.79	
R-9i	MP2A	278.8	12/23/05 12:01 AM	6128.7			Transducer	12.89	22.32	11.79	
R-9i	MP2A	278.8	12/24/05 12:01 AM	6128.67			Transducer	12.87	22.31	11.79	
R-9i	MP2A	278.8	12/25/05 12:01 AM	6128.6			Transducer	12.87	22.28	11.79	
R-9i	MP2A	278.8	12/26/05 12:01 AM	6128.57			Transducer	12.87	22.26	11.79	
R-9i	MP2A	278.8	12/27/05 12:01 AM	6128.56			Transducer	12.86	22.26	11.79	
R-9i	MP2A	278.8	12/28/05 12:01 AM	6128.51			Transducer	12.87	22.24	11.79	
R-9i	MP2A	278.8	12/29/05 12:01 AM	6128.45			Transducer	12.87	22.21	11.79	
R-9i	MP2A	278.8	12/30/05 12:01 AM	6128.46			Transducer	12.87	22.22	11.79	
R-9i	MP2A	278.8	12/31/05 12:01 AM	6128.45			Transducer	12.86	22.21	11.79	
R-9i	MP2A	278.8	1/1/06 12:01 AM	6128.55			Transducer	12.87	22.26	11.79	
R-9i	MP2A	278.8	1/2/06 12:01 AM	6128.4			Transducer	12.87	22.19	11.79	
R-9i	MP2A	278.8	1/3/06 12:01 AM	6128.43			Transducer	12.86	22.2	11.79	
R-9i	MP2A	278.8	1/4/06 12:01 AM	6128.57			Transducer	12.87	22.26	11.79	
R-9i	MP2A	278.8	1/5/06 12:01 AM	6128.63			Transducer	12.87	22.29	11.79	
R-9i	MP2A	278.8	1/6/06 12:01 AM	6128.67			Transducer	12.87	22.31	11.79	
R-9i	MP2A	278.8	1/7/06 12:01 AM	6128.64			Transducer	12.86	22.3	11.79	
R-9i	MP2A	278.8	1/8/06 12:01 AM	6128.66			Transducer	12.87	22.31	11.79	

GFI Water Levels (Earliest Measurement of Day), October 1, 2005 - September 30, 2006

Location	Port Name	Port Depth (ft)	Measurement Date/Time	Water Level (ft)	Data Quality Code	Data Quality Reason Code	Method	Temp (C)	Transducer Pressure (psia)	Atmospheric Pressure (psi)	Comments
R-9i	MP2A	278.8	1/9/06 12:01 AM	6128.59			Transducer	12.87	22.27	11.79	
R-9i	MP2A	278.8	1/10/06 12:01 AM	6128.49			Transducer	12.86	22.23	11.79	
R-9i	MP2A	278.8	1/11/06 12:01 AM	6128.44			Transducer	12.86	22.21	11.79	
R-9i	MP2A	278.8	1/12/06 12:01 AM	6128.53			Transducer	12.87	22.25	11.79	
R-9i	MP2A	278.8	1/13/06 12:01 AM	6128.49			Transducer	12.87	22.23	11.79	
R-9i	MP2A	278.8	1/14/06 12:01 AM	6128.35			Transducer	12.86	22.17	11.79	
R-9i	MP2A	278.8	1/15/06 12:01 AM	6128.14			Transducer	12.84	22.08	11.79	
R-9i	MP2A	278.8	1/16/06 12:01 AM	6128.49			Transducer	12.87	22.23	11.79	
R-9i	MP2A	278.8	1/17/06 12:01 AM	6128.47			Transducer	12.87	22.22	11.79	
R-9i	MP2A	278.8	1/18/06 12:01 AM	6128.45			Transducer	12.87	22.21	11.79	
R-9i	MP2A	278.8	1/19/06 12:01 AM	6128.29			Transducer	12.86	22.15	11.79	
R-9i	MP2A	278.8	1/20/06 12:01 AM	6128.48			Transducer	12.87	22.23	11.79	
R-9i	MP2A	278.8	1/21/06 12:01 AM	6128.47			Transducer	12.86	22.22	11.79	
R-9i	MP2A	278.8	1/22/06 12:01 AM	6128.49			Transducer	12.87	22.23	11.79	
R-9i	MP2A	278.8	1/23/06 7:01 AM	6128.21			Transducer	12.83	22.11	11.79	
R-9i	MP2A	278.8	1/24/06 12:01 AM	6128.45			Transducer	12.87	22.21	11.79	
R-9i	MP2A	278.8	1/25/06 12:01 AM	6128.54			Transducer	12.87	22.25	11.79	
R-9i	MP2A	278.8	1/26/06 12:01 AM	6128.55			Transducer	12.87	22.26	11.79	
R-9i	MP2A	278.8	1/27/06 12:01 AM	6128.49			Transducer	12.87	22.23	11.79	
R-9i	MP2A	278.8	1/28/06 12:01 AM	6128.38			Transducer	12.86	22.18	11.79	
R-9i	MP2A	278.8	1/29/06 12:01 AM	6128.45			Transducer	12.87	22.21	11.79	
R-9i	MP2A	278.8	1/30/06 12:01 AM	6128.47			Transducer	12.87	22.22	11.79	
R-9i	MP2A	278.8	1/31/06 12:01 AM	6128.43			Transducer	12.87	22.21	11.79	
R-9i	MP2A	278.8	2/1/06 12:01 AM	6128.49			Transducer	12.87	22.23	11.79	
R-9i	MP2A	278.8	2/2/06 12:01 AM	6128.44			Transducer	12.87	22.21	11.79	
R-9i	MP2A	278.8	2/3/06 12:01 AM	6128.41			Transducer	12.87	22.2	11.79	
R-9i	MP2A	278.8	2/5/06 9:01 PM	6128.4			Transducer	12.86	22.19	11.79	
R-9i	MP2A	278.8	2/6/06 12:01 AM	6128.44			Transducer	12.87	22.21	11.79	
R-9i	MP2A	278.8	2/7/06 12:01 AM	6128.52			Transducer	12.87	22.25	11.79	
R-9i	MP2A	278.8	2/8/06 12:01 AM	6128.49			Transducer	12.87	22.23	11.79	
R-9i	MP2A	278.8	2/9/06 12:01 AM	6128.49			Transducer	12.87	22.23	11.79	
R-9i	MP2A	278.8	2/10/06 5:01 AM	6128.45			Transducer	12.87	22.21	11.79	
R-9i	MP2A	278.8	2/11/06 12:01 AM	6128.46			Transducer	12.87	22.22	11.79	
R-9i	MP2A	278.8	2/12/06 12:01 AM	6128.5			Transducer	12.86	22.23	11.79	
R-9i	MP2A	278.8	2/13/06 12:01 AM	6128.45			Transducer	12.86	22.21	11.79	
R-9i	MP2A	278.8	2/14/06 11:31 PM	6128.4			Transducer	12.86	22.19	11.79	
R-9i	MP2A	278.8	2/15/06 3:31 AM	6128.38			Transducer	12.87	22.18	11.79	
R-9i	MP2A	278.8	2/16/06 5:31 AM	6128.38			Transducer	12.87	22.18	11.79	
R-9i	MP2A	278.8	2/17/06 12:01 AM	6128.36			Transducer	12.86	22.17	11.79	
R-9i	MP2A	278.8	2/18/06 12:01 AM	6128.51			Transducer	12.87	22.24	11.79	
R-9i	MP2A	278.8	2/19/06 6:31 AM	6128.38			Transducer	12.87	22.18	11.79	
R-9i	MP2A	278.8	2/20/06 2:01 PM	6128.33			Transducer	12.84	22.16	11.79	
R-9i	MP2A	278.8	2/21/06 1:01 AM	6128.5			Transducer	12.86	22.24	11.79	
R-9i	MP2A	278.8	2/22/06 12:01 AM	6128.47			Transducer	12.87	22.22	11.79	
R-9i	MP2A	278.8	2/23/06 1:01 AM	6128.53			Transducer	12.87	22.25	11.79	
R-9i	MP2A	278.8	2/24/06 5:31 AM	6128.32			Transducer	12.86	22.16	11.79	
R-9i	MP2A	278.8	2/25/06 12:01 AM	6128.52			Transducer	12.87	22.25	11.79	
R-9i	MP2A	278.8	2/26/06 4:01 AM	6128.33			Transducer	12.84	22.16	11.79	
R-9i	MP2A	278.8	2/27/06 3:31 AM	6128.4			Transducer	12.87	22.19	11.79	

GFI Water Levels (Earliest Measurement of Day), October 1, 2005 - September 30, 2006

Location	Port Name	Port Depth (ft)	Measurement Date/Time	Water Level (ft)	Data Quality Code	Data Quality Reason Code	Method	Temp (C)	Transducer Pressure (psia)	Atmospheric Pressure (psi)	Comments
R-9i	MP2A	278.8	2/28/06 12:01 AM	6128.49			Transducer	12.86	22.23	11.79	
R-9i	MP2A	278.8	3/3/06 8:01 AM	6128.4			Transducer	12.86	22.19	11.79	
R-9i	MP2A	278.8	3/4/06 12:01 AM	6128.38			Transducer	12.86	22.18	11.79	
R-9i	MP2A	278.8	3/5/06 12:01 AM	6128.53			Transducer	12.87	22.25	11.79	
R-9i	MP2A	278.8	3/6/06 4:31 AM	6128.36			Transducer	12.84	22.18	11.79	
R-9i	MP2A	278.8	3/7/06 12:31 PM	6128.31			Transducer	12.86	22.15	11.79	
R-9i	MP2A	278.8	3/8/06 12:01 AM	6128.43			Transducer	12.87	22.21	11.79	
R-9i	MP2A	278.8	3/9/06 12:01 AM	6128.46			Transducer	12.87	22.22	11.79	
R-9i	MP2A	278.8	3/10/06 12:01 AM	6128.47			Transducer	12.87	22.22	11.79	
R-9i	MP2A	278.8	3/11/06 2:31 AM	6128.35			Transducer	12.86	22.17	11.79	
R-9i	MP2A	278.8	3/12/06 12:01 AM	6128.48			Transducer	12.87	22.23	11.79	
R-9i	MP2A	278.8	3/14/06 1:01 AM	6128.46			Transducer	12.86	22.22	11.79	
R-9i	MP2A	278.8	3/15/06 7:31 AM	6128.35			Transducer	12.86	22.17	11.79	
R-9i	MP2A	278.8	3/16/06 12:01 AM	6128.5			Transducer	12.86	22.24	11.79	
R-9i	MP2A	278.8	3/17/06 12:01 AM	6128.49			Transducer	12.84	22.23	11.79	
R-9i	MP2A	278.8	3/18/06 12:01 AM	6128.66			Transducer	12.87	22.31	11.79	
R-9i	MP2A	278.8	3/19/06 12:01 AM	6128.66			Transducer	12.87	22.31	11.79	
R-9i	MP2A	278.8	3/20/06 12:01 AM	6128.57			Transducer	12.86	22.27	11.79	
R-9i	MP2A	278.8	3/21/06 7:01 AM	6128.57			Transducer	12.86	22.26	11.79	
R-9i	MP2A	278.8	3/22/06 12:01 AM	6128.54			Transducer	12.86	22.25	11.79	
R-9i	MP2A	278.8	3/23/06 12:01 AM	6128.59			Transducer	12.86	22.27	11.79	
R-9i	MP2A	278.8	3/24/06 6:31 AM	6128.61			Transducer	12.87	22.28	11.79	
R-9i	MP2A	278.8	3/26/06 4:31 AM	6128.7			Transducer	12.87	22.32	11.79	
R-9i	MP2A	278.8	4/10/06 12:01 PM	6128.45			Transducer	12.86	22.21	11.79	
R-9i	MP2A	278.8	5/1/06 2:31 PM	6128.53			Transducer	12.87	22.25	11.79	
R-9i	MP2A	278.8	5/2/06 12:01 AM	6128.53			Transducer	12.87	22.25	11.79	
R-9i	MP2A	278.8	5/3/06 3:31 AM	6128.5			Transducer	12.87	22.24	11.79	
R-9i	MP2A	278.8	5/4/06 3:01 PM	6128.52			Transducer	12.87	22.24	11.79	
R-9i	MP2A	278.8	5/5/06 12:01 AM	6128.54			Transducer	12.87	22.25	11.79	
R-9i	MP2A	278.8	5/7/06 1:31 PM	6128.52			Transducer	12.87	22.24	11.79	
R-9i	MP2A	278.8	6/20/06 8:00 AM	6128.33			Transducer	0	22.16	11.79	2a Po install XDs
R-9i	MP2A	278.8	6/21/06 12:01 AM	6128.35			Transducer	12.83	22.17	11.79	
R-9i	MP2A	278.8	6/22/06 12:01 AM	6128.35			Transducer	12.83	22.17	11.79	
R-9i	MP2A	278.8	6/23/06 12:01 AM	6128.34			Transducer	12.85	22.17	11.79	
R-9i	MP2A	278.8	6/24/06 12:01 AM	6128.35			Transducer	12.83	22.17	11.79	
R-9i	MP2A	278.8	6/25/06 12:01 AM	6128.35			Transducer	12.82	22.17	11.79	
R-9i	MP2A	278.8	6/26/06 12:01 AM	6128.36			Transducer	12.83	22.18	11.79	
R-9i	MP2A	278.8	6/27/06 12:01 AM	6128.38			Transducer	12.85	22.18	11.79	
R-9i	MP2A	278.8	6/28/06 12:01 AM	6128.38			Transducer	12.85	22.18	11.79	
R-9i	MP2A	278.8	6/29/06 12:01 AM	6128.37			Transducer	12.85	22.18	11.79	
R-9i	MP2A	278.8	6/30/06 12:01 AM	6128.36			Transducer	12.85	22.18	11.79	
R-9i	MP2A	278.8	7/1/06 12:01 AM	6128.34			Transducer	12.85	22.17	11.79	
R-9i	MP2A	278.8	7/2/06 12:01 AM	6128.31			Transducer	12.85	22.15	11.79	
R-9i	MP2A	278.8	7/3/06 12:01 AM	6128.31			Transducer	12.85	22.15	11.79	
R-9i	MP2A	278.8	7/4/06 12:01 AM	6128.32			Transducer	12.85	22.16	11.79	
R-9i	MP2A	278.8	7/5/06 12:01 AM	6128.31			Transducer	12.85	22.15	11.79	
R-9i	MP2A	278.8	7/6/06 12:01 AM	6128.31			Transducer	12.86	22.15	11.79	
R-9i	MP2A	278.8	7/7/06 12:01 AM	6128.3			Transducer	12.85	22.15	11.79	
R-9i	MP2A	278.8	7/8/06 12:01 AM	6128.29			Transducer	12.85	22.14	11.79	

GFI Water Levels (Earliest Measurement of Day), October 1, 2005 - September 30, 2006

Location	Port Name	Port Depth (ft)	Measurement Date/Time	Water Level (ft)	Data Quality Code	Data Quality Reason Code	Method	Temp (C)	Transducer Pressure (psia)	Atmospheric Pressure (psi)	Comments
R-9i	MP2A	278.8	7/9/06 12:01 AM	6128.3			Transducer	12.85	22.15	11.79	
R-9i	MP2A	278.8	7/10/06 12:01 AM	6128.29			Transducer	12.85	22.14	11.79	
R-9i	MP2A	278.8	7/11/06 12:01 AM	6128.29			Transducer	12.85	22.14	11.79	
R-9i	MP2A	278.8	7/12/06 12:01 AM	6128.27			Transducer	12.85	22.14	11.79	
R-9i	MP2A	278.8	7/13/06 12:01 AM	6128.27			Transducer	12.83	22.13	11.79	
R-9i	MP2A	278.8	7/14/06 12:01 AM	6128.26			Transducer	12.85	22.13	11.79	
R-9i	MP2A	278.8	7/15/06 12:01 AM	6128.26			Transducer	12.85	22.13	11.79	
R-9i	MP2A	278.8	7/16/06 12:01 AM	6128.25			Transducer	12.85	22.13	11.79	
R-9i	MP2A	278.8	7/17/06 12:01 AM	6128.26			Transducer	12.85	22.13	11.79	
R-9i	MP2A	278.8	7/18/06 12:01 AM	6128.25			Transducer	12.85	22.13	11.79	
R-9i	MP2A	278.8	7/19/06 12:01 AM	6128.25			Transducer	12.85	22.13	11.79	
R-9i	MP2A	278.8	7/20/06 12:01 AM	6128.25			Transducer	12.85	22.13	11.79	
R-9i	MP2A	278.8	7/21/06 12:01 AM	6128.25			Transducer	12.85	22.13	11.79	
R-9i	MP2A	278.8	7/22/06 12:01 AM	6128.24			Transducer	12.86	22.12	11.79	
R-9i	MP2A	278.8	7/23/06 12:01 AM	6128.26			Transducer	12.85	22.13	11.79	
R-9i	MP2A	278.8	7/24/06 12:01 AM	6128.25			Transducer	12.85	22.13	11.79	
R-9i	MP2A	278.8	7/25/06 12:01 AM	6128.24			Transducer	12.85	22.12	11.79	
R-9i	MP2A	278.8	7/26/06 12:01 AM	6128.24			Transducer	12.85	22.12	11.79	
R-9i	MP2A	278.8	7/27/06 12:01 AM	6128.23			Transducer	12.85	22.12	11.79	
R-9i	MP2A	278.8	7/28/06 12:01 AM	6128.22			Transducer	12.85	22.12	11.79	
R-9i	MP2A	278.8	7/29/06 12:01 AM	6128.24			Transducer	12.85	22.12	11.79	
R-9i	MP2A	278.8	7/30/06 12:01 AM	6128.24			Transducer	12.85	22.12	11.79	
R-9i	MP2A	278.8	7/31/06 12:01 AM	6128.24			Transducer	12.85	22.12	11.79	
R-9i	MP2A	278.8	8/1/06 12:01 AM	6128.24			Transducer	12.85	22.12	11.79	
R-9i	MP2A	278.8	8/2/06 12:01 AM	6128.24			Transducer	12.85	22.12	11.79	
R-9i	MP2A	278.8	8/3/06 12:01 AM	6128.24			Transducer	12.83	22.12	11.79	
R-9i	MP2A	278.8	8/4/06 12:01 AM	6128.26			Transducer	12.85	22.13	11.79	
R-9i	MP2A	278.8	8/5/06 12:01 AM	6128.26			Transducer	12.85	22.13	11.79	
R-9i	MP2A	278.8	8/6/06 12:01 AM	6128.28			Transducer	12.85	22.14	11.79	
R-9i	MP2A	278.8	8/7/06 12:01 AM	6128.27			Transducer	12.85	22.14	11.79	
R-9i	MP2A	278.8	8/10/06 12:00 PM	6128.14			Transducer	0	22.08	11.79	2a Po sample
R-9i	MP2A	278.8	8/11/06 12:01 AM	6128.28			Transducer	12.83	22.14	11.79	
R-9i	MP2A	278.8	8/12/06 12:01 AM	6128.29			Transducer	12.83	22.14	11.79	
R-9i	MP2A	278.8	8/13/06 12:01 AM	6128.29			Transducer	12.83	22.15	11.79	
R-9i	MP2A	278.8	8/14/06 12:01 AM	6128.26			Transducer	12.85	22.13	11.79	
R-9i	MP2A	278.8	8/15/06 12:01 AM	6128.27			Transducer	12.83	22.13	11.79	
R-9i	MP2A	278.8	8/16/06 12:01 AM	6128.27			Transducer	12.83	22.13	11.79	
R-9i	MP2A	278.8	8/17/06 12:01 AM	6128.27			Transducer	12.83	22.13	11.79	
R-9i	MP2A	278.8	8/18/06 12:01 AM	6128.27			Transducer	12.85	22.14	11.79	
R-9i	MP2A	278.8	8/19/06 12:01 AM	6128.27			Transducer	12.83	22.14	11.79	
R-9i	MP2A	278.8	8/20/06 12:01 AM	6128.29			Transducer	12.85	22.14	11.79	
R-9i	MP2A	278.8	8/21/06 12:01 AM	6128.29			Transducer	12.83	22.15	11.79	
R-9i	MP2A	278.8	8/22/06 12:01 AM	6128.28			Transducer	12.83	22.14	11.79	
R-9i	MP2A	278.8	8/23/06 12:01 AM	6128.27			Transducer	12.85	22.14	11.79	
R-9i	MP2A	278.8	8/24/06 12:01 AM	6128.26			Transducer	12.85	22.13	11.79	
R-9i	MP2A	278.8	8/25/06 12:01 AM	6128.26			Transducer	12.85	22.13	11.79	
R-9i	MP2A	278.8	8/26/06 12:01 AM	6128.26			Transducer	12.85	22.13	11.79	
R-9i	MP2A	278.8	8/27/06 12:01 AM	6128.24			Transducer	12.85	22.12	11.79	
R-9i	MP2A	278.8	8/28/06 12:01 AM	6128.24			Transducer	12.85	22.12	11.79	

GFI Water Levels (Earliest Measurement of Day), October 1, 2005 - September 30, 2006

Location	Port Name	Port Depth (ft)	Measurement Date/Time	Water Level (ft)	Data Quality Code	Data Quality Reason Code	Method	Temp (C)	Transducer Pressure (psia)	Atmospheric Pressure (psi)	Comments
R-9i	MP2A	278.8	8/29/06 12:01 AM	6128.23			Transducer	12.85	22.12	11.79	
R-9i	MP2A	278.8	8/30/06 12:01 AM	6128.24			Transducer	12.85	22.12	11.79	
R-9i	MP2A	278.8	8/31/06 12:01 AM	6128.25			Transducer	12.85	22.13	11.79	
R-9i	MP2A	278.8	9/1/06 12:01 AM	6128.26			Transducer	12.86	22.13	11.79	
R-9i	MP2A	278.8	9/2/06 12:01 AM	6128.26			Transducer	12.85	22.13	11.79	
R-9i	MP2A	278.8	9/3/06 12:01 AM	6128.27			Transducer	12.83	22.14	11.79	
R-9i	MP2A	278.8	9/4/06 12:01 AM	6128.27			Transducer	12.83	22.14	11.79	
R-9i	MP2A	278.8	9/5/06 12:01 AM	6128.29			Transducer	12.85	22.14	11.79	
R-9i	MP2A	278.8	9/6/06 12:01 AM	6128.29			Transducer	12.85	22.15	11.79	
R-9i	MP2A	278.8	9/7/06 12:01 AM	6128.3			Transducer	12.85	22.15	11.79	
R-9i	MP2A	278.8	9/8/06 12:01 AM	6128.29			Transducer	12.83	22.15	11.79	
R-9i	MP2A	278.8	9/9/06 12:01 AM	6128.29			Transducer	12.83	22.14	11.79	
R-9i	MP2A	278.8	9/10/06 12:01 AM	6128.27			Transducer	12.85	22.14	11.79	
R-9i	MP2A	278.8	9/11/06 12:01 AM	6128.27			Transducer	12.85	22.14	11.79	
R-9i	MP2A	278.8	9/12/06 12:01 AM	6128.27			Transducer	12.85	22.14	11.79	
R-9i	MP2A	278.8	9/13/06 12:01 AM	6128.29			Transducer	12.85	22.14	11.79	
R-9i	MP2A	278.8	9/14/06 12:01 AM	6128.3			Transducer	12.85	22.15	11.79	
R-9i	MP2A	278.8	9/15/06 12:01 AM	6128.3			Transducer	12.85	22.15	11.79	
R-9i	MP2A	278.8	9/16/06 12:01 AM	6128.31			Transducer	12.85	22.15	11.79	
R-9i	MP2A	278.8	9/17/06 12:01 AM	6128.29			Transducer	12.85	22.15	11.79	
R-9i	MP2A	278.8	9/18/06 12:01 AM	6128.3			Transducer	12.85	22.15	11.79	
R-9i	MP2A	278.8	9/19/06 12:01 AM	6128.3			Transducer	12.85	22.15	11.79	
R-9i	MP2A	278.8	9/20/06 12:01 AM	6128.31			Transducer	12.85	22.15	11.79	
R-9i	MP2A	278.8	9/21/06 12:01 AM	6128.3			Transducer	12.85	22.15	11.79	
R-9i	MP2A	278.8	9/22/06 12:01 AM	6128.3			Transducer	12.85	22.15	11.79	
R-9i	MP2A	278.8	9/23/06 6:39 AM	6128.3			Transducer	12.85	22.15	11.79	
R-9i	MP2A	278.8	9/24/06 12:01 AM	6128.31			Transducer	12.85	22.15	11.79	
R-9i	MP2A	278.8	9/25/06 12:01 AM	6128.34			Transducer	12.83	22.17	11.79	
R-9i	MP2A	278.8	9/26/06 12:01 AM	6128.36			Transducer	12.85	22.18	11.79	
R-9i	MP2A	278.8	9/27/06 12:01 AM	6128.38			Transducer	12.85	22.18	11.79	
R-9i	MP2A	278.8	9/28/06 12:01 AM	6128.4			Transducer	12.85	22.19	11.79	
R-9i	MP2A	278.8	9/29/06 12:01 AM	6128.4			Transducer	12.85	22.19	11.79	
R-9i	MP2A	278.8	9/30/06 12:01 AM	6128.41			Transducer	12.87	22.2	11.79	
R-9i	MP2B	289.8	8/10/06 12:00 PM	6128.26			Transducer	0	26.9	11.79	2b Po check
SCO-1	Single Completion	9.3	10/18/05 8:08 AM				Manual				dry
SCO-1	Single Completion	9.3	12/8/05 10:30 AM				Manual				dry
SCO-1	Single Completion	9.3	3/7/06 9:36 AM				Manual				DRY
SCO-1	Single Completion	9.3	6/13/06 8:32 AM				Manual				Dry, TD = 20.44 ft
SCO-1	Single Completion	9.3	8/28/06 3:15 PM				Manual				Dry
SCO-1	Single Completion	9.3	9/7/06 9:05 AM				Manual				Dry
SCO-2	Single Completion	9.4	10/18/05 7:40 AM				Manual				dry
SCO-2	Single Completion	9.4	12/8/05 10:00 AM				Manual				dry
SCO-2	Single Completion	9.4	3/7/06 9:55 AM				Manual				DRY
SCO-2	Single Completion	9.4	6/13/06 8:14 AM				Manual				Dry, TD = 19.16 ft
SCO-2	Single Completion	9.4	8/28/06 3:00 PM				Manual				Dry
SCO-2	Single Completion	9.4	9/7/06 8:48 AM				Manual				Dry
TSCA-6	Single Completion	16.2	10/3/05 1:23 PM	6843.61			Manual				Install transducer
TSCA-6	Single Completion	16.2	10/3/05 2:01 PM	6843.71			Transducer	11.61			
TSCA-6	Single Completion	16.2	10/4/05 12:01 AM	6843.57			Transducer	11.55			

GFI Water Levels (Earliest Measurement of Day), October 1, 2005 - September 30, 2006

Location	Port Name	Port Depth (ft)	Measurement Date/Time	Water Level (ft)	Data Quality Code	Data Quality Reason Code	Method	Temp (C)	Transducer Pressure (psia)	Atmospheric Pressure (psi)	Comments
TSCA-6	Single Completion	16.2	10/5/05 12:01 AM	6843.33			Transducer	11.42			
TSCA-6	Single Completion	16.2	10/6/05 12:01 AM	6843.12			Transducer	11.36			
TSCA-6	Single Completion	16.2	10/7/05 12:01 AM	6842.99			Transducer	11.36			
TSCA-6	Single Completion	16.2	10/8/05 12:01 AM	6842.93			Transducer	11.37			
TSCA-6	Single Completion	16.2	10/9/05 12:01 AM	6842.84			Transducer	11.4			
TSCA-6	Single Completion	16.2	10/10/05 12:01 AM	6842.82			Transducer	11.4			
TSCA-6	Single Completion	16.2	10/11/05 12:01 AM	6842.79			Transducer	11.41			
TSCA-6	Single Completion	16.2	10/12/05 12:01 AM	6842.78			Transducer	11.4			
TSCA-6	Single Completion	16.2	10/13/05 12:01 AM	6842.79			Transducer	11.39			
TSCA-6	Single Completion	16.2	10/14/05 12:01 AM	6842.8			Transducer	11.37			
TSCA-6	Single Completion	16.2	10/15/05 12:01 AM	6842.83			Transducer	11.36			
TSCA-6	Single Completion	16.2	10/16/05 12:01 AM	6842.86			Transducer	11.34			
TSCA-6	Single Completion	16.2	10/17/05 12:01 AM	6842.86			Transducer	11.32			
TSCA-6	Single Completion	16.2	10/18/05 12:01 AM	6842.87			Transducer	11.3			
TSCA-6	Single Completion	16.2	10/19/05 12:01 AM	6842.88			Transducer	11.29			
TSCA-6	Single Completion	16.2	10/20/05 12:01 AM	6842.86			Transducer	11.26			
TSCA-6	Single Completion	16.2	10/21/05 12:01 AM	6842.84			Transducer	11.25			
TSCA-6	Single Completion	16.2	10/22/05 12:01 AM	6842.81			Transducer	11.24			
TSCA-6	Single Completion	16.2	10/23/05 12:01 AM	6842.79			Transducer	11.21			
TSCA-6	Single Completion	16.2	10/24/05 12:01 AM	6842.76			Transducer	11.2			
TSCA-6	Single Completion	16.2	10/25/05 12:01 AM	6842.72			Transducer	11.19			
TSCA-6	Single Completion	16.2	10/26/05 12:01 AM	6842.69			Transducer	11.17			
TSCA-6	Single Completion	16.2	10/27/05 12:01 AM	6842.65			Transducer	11.17			
TSCA-6	Single Completion	16.2	10/28/05 12:01 AM	6842.61			Transducer	11.17			
TSCA-6	Single Completion	16.2	10/29/05 12:01 AM	6842.58			Transducer	11.17			
TSCA-6	Single Completion	16.2	10/30/05 12:01 AM	6842.55			Transducer	11.19			
TSCA-6	Single Completion	16.2	10/31/05 12:01 AM	6842.52			Transducer	11.2			
TSCA-6	Single Completion	16.2	11/1/05 12:01 AM	6842.49			Transducer	11.21			
TSCA-6	Single Completion	16.2	11/2/05 12:01 AM	6842.47			Transducer	11.22			
TSCA-6	Single Completion	16.2	11/3/05 12:01 AM	6842.46			Transducer	11.25			
TSCA-6	Single Completion	16.2	11/4/05 12:01 AM	6842.43			Transducer	11.26			
TSCA-6	Single Completion	16.2	11/5/05 12:01 AM	6842.42			Transducer	11.29			
TSCA-6	Single Completion	16.2	11/6/05 12:01 AM	6842.4			Transducer	11.3			
TSCA-6	Single Completion	16.2	11/7/05 12:01 AM	6842.39			Transducer	11.31			
TSCA-6	Single Completion	16.2	11/8/05 12:01 AM	6842.38			Transducer	11.32			
TSCA-6	Single Completion	16.2	11/9/05 12:01 AM	6842.37			Transducer	11.34			
TSCA-6	Single Completion	16.2	11/10/05 12:01 AM	6842.36			Transducer	11.35			
TSCA-6	Single Completion	16.2	11/11/05 12:01 AM	6842.35			Transducer	11.36			
TSCA-6	Single Completion	16.2	11/12/05 12:01 AM	6842.34			Transducer	11.37			
TSCA-6	Single Completion	16.2	11/13/05 12:01 AM	6842.32			Transducer	11.39			
TSCA-6	Single Completion	16.2	11/14/05 12:01 AM	6842.31			Transducer	11.4			
TSCA-6	Single Completion	16.2	11/15/05 12:01 AM	6842.31			Transducer	11.41			
TSCA-6	Single Completion	16.2	11/16/05 12:01 AM	6842.29			Transducer	11.41			
TSCA-6	Single Completion	16.2	11/17/05 12:01 AM	6842.28			Transducer	11.42			
TSCA-6	Single Completion	16.2	11/18/05 12:01 AM	6842.27			Transducer	11.44			
TSCA-6	Single Completion	16.2	11/19/05 12:01 AM	6842.27			Transducer	11.45			
TSCA-6	Single Completion	16.2	11/20/05 12:01 AM	6842.26			Transducer	11.45			
TSCA-6	Single Completion	16.2	11/21/05 12:01 AM	6842.25			Transducer	11.46			
TSCA-6	Single Completion	16.2	12/19/05 9:01 AM	6842.26			Transducer	11.58			

GFI Water Levels (Earliest Measurement of Day), October 1, 2005 - September 30, 2006

Location	Port Name	Port Depth (ft)	Measurement Date/Time	Water Level (ft)	Data Quality Code	Data Quality Reason Code	Method	Temp (C)	Transducer Pressure (psia)	Atmospheric Pressure (psi)	Comments
TSCA-6	Single Completion	16.2	8/25/06 7:01 PM	6842.43			Transducer	9.97			
TSCA-6	Single Completion	16.2	8/26/06 12:01 AM	6844.51			Transducer	9.95			
TSCA-6	Single Completion	16.2	8/27/06 12:01 AM	6843.31			Transducer	10.47			
TSCA-6	Single Completion	16.2	8/28/06 12:01 AM	6842.87			Transducer	10.67			
TSCA-6	Single Completion	16.2	8/29/06 12:01 AM	6842.76			Transducer	10.76			
TSCA-6	Single Completion	16.2	8/30/06 12:01 AM	6842.72			Transducer	10.76			
TSCA-6	Single Completion	16.2	8/31/06 12:01 AM	6842.69			Transducer	10.73			
TSCA-6	Single Completion	16.2	9/1/06 12:01 AM	6842.67			Transducer	10.71			
TSCA-6	Single Completion	16.2	9/2/06 12:01 AM	6842.85			Transducer	10.68			
TSCA-6	Single Completion	16.2	9/3/06 12:01 AM	6842.92			Transducer	10.63			
TSCA-6	Single Completion	16.2	9/4/06 12:01 AM	6842.83			Transducer	10.66			
TSCA-6	Single Completion	16.2	9/5/06 12:01 AM	6842.78			Transducer	10.66			
TSCA-6	Single Completion	16.2	9/6/06 12:01 AM	6842.77			Transducer	10.62			
TSCA-6	Single Completion	16.2	9/7/06 12:01 AM	6842.79			Transducer	10.57			
TSCA-6	Single Completion	16.2	9/8/06 12:01 AM	6842.83			Transducer	10.53			
TSCA-6	Single Completion	16.2	9/9/06 12:01 AM	6842.86			Transducer	10.51			
TSCA-6	Single Completion	16.2	9/10/06 12:01 AM	6842.9			Transducer	10.48			
TSCA-6	Single Completion	16.2	9/11/06 12:01 AM	6842.94			Transducer	10.46			
TSCA-6	Single Completion	16.2	9/12/06 12:01 AM	6842.97			Transducer	10.44			
TSCA-6	Single Completion	16.2	9/13/06 12:01 AM	6843.01			Transducer	10.44			
TSCA-6	Single Completion	16.2	9/14/06 12:01 AM	6843.06			Transducer	10.44			
TSCA-6	Single Completion	16.2	9/15/06 12:01 AM	6843.11			Transducer	10.44			
TSCA-6	Single Completion	16.2	9/16/06 12:01 AM	6843.15			Transducer	10.44			
TSCA-6	Single Completion	16.2	9/17/06 12:01 AM	6843.18			Transducer	10.44			
TSCA-6	Single Completion	16.2	9/18/06 12:01 AM	6843.21			Transducer	10.44			
TSCA-6	Single Completion	16.2	9/19/06 12:01 AM	6843.22			Transducer	10.46			
TSCA-6	Single Completion	16.2	9/20/06 12:01 AM	6843.23			Transducer	10.46			
TSCA-6	Single Completion	16.2	9/21/06 12:01 AM	6843.24			Transducer	10.47			
TSCA-6	Single Completion	16.2	9/22/06 12:01 AM	6843.23			Transducer	10.48			
TSCA-6	Single Completion	16.2	9/23/06 12:01 AM	6843.18			Transducer	10.48			
TSCA-6	Single Completion	16.2	9/24/06 12:01 AM	6843.11			Transducer	10.49			
TSCA-6	Single Completion	16.2	9/25/06 12:01 AM	6843.05			Transducer	10.51			
TSCA-6	Single Completion	16.2	9/26/06 12:01 AM	6842.98			Transducer	10.52			
TSCA-6	Single Completion	16.2	9/27/06 12:01 AM	6842.92			Transducer	10.53			
TSCA-6	Single Completion	16.2	9/28/06 12:01 AM	6842.84			Transducer	10.55			
TSCA-6	Single Completion	16.2	9/29/06 12:01 AM	6842.76			Transducer	10.56			
TSCA-6	Single Completion	16.2	9/30/06 12:01 AM	6842.69			Transducer	10.57			
TSWB-6	Single Completion	25	12/14/05 2:49 PM				Manual				Dry
TSWB-6	Single Completion	25	7/5/06 8:30 AM				Manual				Dry
TSWB-6	Single Completion	25	7/10/06 10:15 AM				Manual				Dry
TSWB-6	Single Completion	25	9/26/06 12:50 PM				Manual				dry
WCO-1	Single Completion	24.4	12/22/05 2:30 PM				Manual				dry
WCO-1	Single Completion	24.4	3/13/06 11:11 AM				Manual				DRY
WCO-1	Single Completion	24.4	6/23/06 12:10 PM				Manual				Dry, TD = 35.74 ft
WCO-1	Single Completion	24.4	9/13/06 12:12 PM				Manual				Dry
WCO-2	Single Completion	13.5	9/30/05 12:01 AM	6502.68			Transducer	10.5			
WCO-2	Single Completion	13.5	10/1/05 12:01 AM	6502.67			Transducer	10.52			
WCO-2	Single Completion	13.5	10/2/05 12:01 AM	6502.67			Transducer	10.53			
WCO-2	Single Completion	13.5	10/3/05 12:01 AM	6502.66			Transducer	10.54			

GFI Water Levels (Earliest Measurement of Day), October 1, 2005 - September 30, 2006

Location	Port Name	Port Depth (ft)	Measurement Date/Time	Water Level (ft)	Data Quality Code	Data Quality Reason Code	Method	Temp (C)	Transducer Pressure (psia)	Atmospheric Pressure (psi)	Comments
WCO-2	Single Completion	13.5	10/4/05 12:01 AM	6502.66			Transducer	10.55			
WCO-2	Single Completion	13.5	10/5/05 12:01 AM	6502.66			Transducer	10.55			
WCO-2	Single Completion	13.5	10/6/05 12:01 AM	6502.65			Transducer	10.57			
WCO-2	Single Completion	13.5	10/7/05 12:01 AM	6502.65			Transducer	10.58			
WCO-2	Single Completion	13.5	10/8/05 12:01 AM	6502.66			Transducer	10.59			
WCO-2	Single Completion	13.5	10/9/05 12:01 AM	6502.67			Transducer	10.6			
WCO-2	Single Completion	13.5	10/10/05 12:01 AM	6502.68			Transducer	10.6			
WCO-2	Single Completion	13.5	10/11/05 12:01 AM	6502.65			Transducer	10.62			
WCO-2	Single Completion	13.5	10/12/05 12:01 AM	6502.66			Transducer	10.63			
WCO-2	Single Completion	13.5	10/13/05 12:01 AM	6502.64			Transducer	10.64			
WCO-2	Single Completion	13.5	10/14/05 12:01 AM	6502.63			Transducer	10.66			
WCO-2	Single Completion	13.5	10/15/05 12:01 AM	6502.63			Transducer	10.66			
WCO-2	Single Completion	13.5	10/16/05 12:01 AM	6502.64			Transducer	10.67			
WCO-2	Single Completion	13.5	10/17/05 12:01 AM	6502.62			Transducer	10.68			
WCO-2	Single Completion	13.5	10/18/05 12:01 AM	6502.62			Transducer	10.69			
WCO-2	Single Completion	13.5	10/19/05 12:01 AM	6502.63			Transducer	10.71			
WCO-2	Single Completion	13.5	10/20/05 12:01 AM	6502.62			Transducer	10.71			
WCO-2	Single Completion	13.5	10/21/05 12:01 AM	6502.62			Transducer	10.72			
WCO-2	Single Completion	13.5	10/22/05 12:01 AM	6502.61			Transducer	10.73			
WCO-2	Single Completion	13.5	10/23/05 12:01 AM	6502.62			Transducer	10.74			
WCO-2	Single Completion	13.5	10/24/05 12:01 AM	6502.6			Transducer	10.74			
WCO-2	Single Completion	13.5	10/25/05 12:01 AM	6502.6			Transducer	10.76			
WCO-2	Single Completion	13.5	10/26/05 12:01 AM	6502.61			Transducer	10.77			
WCO-2	Single Completion	13.5	10/27/05 12:01 AM	6502.6			Transducer	10.77			
WCO-2	Single Completion	13.5	10/28/05 12:01 AM	6502.59			Transducer	10.78			
WCO-2	Single Completion	13.5	10/29/05 12:01 AM	6502.59			Transducer	10.79			
WCO-2	Single Completion	13.5	10/30/05 12:01 AM	6502.58			Transducer	10.81			
WCO-2	Single Completion	13.5	10/31/05 12:01 AM	6502.58			Transducer	10.81			
WCO-2	Single Completion	13.5	11/1/05 12:01 AM	6502.56			Transducer	10.82			
WCO-2	Single Completion	13.5	11/2/05 12:01 AM	6502.58			Transducer	10.83			
WCO-2	Single Completion	13.5	11/3/05 12:01 AM	6502.57			Transducer	10.84			
WCO-2	Single Completion	13.5	11/4/05 12:01 AM	6502.58			Transducer	10.84			
WCO-2	Single Completion	13.5	11/5/05 12:01 AM	6502.59			Transducer	10.86			
WCO-2	Single Completion	13.5	11/6/05 12:01 AM	6502.57			Transducer	10.86			
WCO-2	Single Completion	13.5	11/7/05 12:01 AM	6502.56			Transducer	10.87			
WCO-2	Single Completion	13.5	11/8/05 12:01 AM	6502.55			Transducer	10.88			
WCO-2	Single Completion	13.5	11/9/05 12:01 AM	6502.53			Transducer	10.88			
WCO-2	Single Completion	13.5	11/10/05 12:01 AM	6502.52			Transducer	10.89			
WCO-2	Single Completion	13.5	11/11/05 12:01 AM	6502.53			Transducer	10.91			
WCO-2	Single Completion	13.5	11/12/05 12:01 AM	6502.54			Transducer	10.91			
WCO-2	Single Completion	13.5	11/13/05 12:01 AM	6502.52			Transducer	10.92			
WCO-2	Single Completion	13.5	11/14/05 12:01 AM	6502.52			Transducer	10.92			
WCO-2	Single Completion	13.5	11/15/05 12:01 AM	6502.54			Transducer	10.93			
WCO-2	Single Completion	13.5	11/16/05 12:01 AM	6502.51			Transducer	10.94			
WCO-2	Single Completion	13.5	11/17/05 12:01 AM	6502.5			Transducer	10.94			
WCO-2	Single Completion	13.5	11/18/05 12:01 AM	6502.5			Transducer	10.96			
WCO-2	Single Completion	13.5	11/19/05 12:01 AM	6502.51			Transducer	10.96			
WCO-2	Single Completion	13.5	11/20/05 12:01 AM	6502.49			Transducer	10.97			
WCO-2	Single Completion	13.5	11/21/05 12:01 AM	6502.48			Transducer	10.98			

GFI Water Levels (Earliest Measurement of Day), October 1, 2005 - September 30, 2006

Location	Port Name	Port Depth (ft)	Measurement Date/Time	Water Level (ft)	Data Quality Code	Data Quality Reason Code	Method	Temp (C)	Transducer Pressure (psia)	Atmospheric Pressure (psi)	Comments
WCO-2	Single Completion	13.5	11/22/05 12:01 AM	6502.48			Transducer	10.98			
WCO-2	Single Completion	13.5	11/23/05 12:01 AM	6502.48			Transducer	11			
WCO-2	Single Completion	13.5	11/24/05 12:01 AM	6502.49			Transducer	11			
WCO-2	Single Completion	13.5	11/25/05 12:01 AM	6502.49			Transducer	11.01			
WCO-2	Single Completion	13.5	11/26/05 12:01 AM	6502.5			Transducer	11.01			
WCO-2	Single Completion	13.5	11/27/05 12:01 AM	6502.53			Transducer	11.02			
WCO-2	Single Completion	13.5	11/28/05 12:01 AM	6502.52			Transducer	11.02			
WCO-2	Single Completion	13.5	11/29/05 12:01 AM	6502.49			Transducer	11.03			
WCO-2	Single Completion	13.5	11/30/05 12:01 AM	6502.49			Transducer	11.03			
WCO-2	Single Completion	13.5	12/1/05 12:01 AM	6502.48			Transducer	11.03			
WCO-2	Single Completion	13.5	12/2/05 12:01 AM	6502.48			Transducer	11.05			
WCO-2	Single Completion	13.5	12/3/05 12:01 AM	6502.49			Transducer	11.06			
WCO-2	Single Completion	13.5	12/4/05 12:01 AM	6502.48			Transducer	11.06			
WCO-2	Single Completion	13.5	12/5/05 12:01 AM	6502.46			Transducer	11.06			
WCO-2	Single Completion	13.5	12/6/05 12:01 AM	6502.46			Transducer	11.06			
WCO-2	Single Completion	13.5	12/7/05 12:01 AM	6502.47			Transducer	11.07			
WCO-2	Single Completion	13.5	12/8/05 12:01 AM	6502.45			Transducer	11.07			
WCO-2	Single Completion	13.5	12/9/05 12:01 AM	6502.45			Transducer	11.07			
WCO-2	Single Completion	13.5	12/10/05 12:01 AM	6502.45			Transducer	11.08			
WCO-2	Single Completion	13.5	12/11/05 12:01 AM	6502.44			Transducer	11.08			
WCO-2	Single Completion	13.5	12/12/05 12:01 AM	6502.44			Transducer	11.08			
WCO-2	Single Completion	13.5	12/13/05 12:01 AM	6502.44			Transducer	11.08			
WCO-2	Single Completion	13.5	12/14/05 12:01 AM	6502.45			Transducer	11.1			
WCO-2	Single Completion	13.5	12/15/05 12:01 AM	6502.44			Transducer	11.1			
WCO-2	Single Completion	13.5	12/16/05 12:01 AM	6502.45			Transducer	11.1			
WCO-2	Single Completion	13.5	12/17/05 12:01 AM	6502.46			Transducer	11.1			
WCO-2	Single Completion	13.5	12/18/05 12:01 AM	6502.43			Transducer	11.11			
WCO-2	Single Completion	13.5	12/19/05 12:01 AM	6502.42			Transducer	11.11			
WCO-2	Single Completion	13.5	12/20/05 12:01 AM	6502.41			Transducer	11.11			
WCO-2	Single Completion	13.5	12/21/05 12:01 AM	6502.41			Transducer	11.11			
WCO-2	Single Completion	13.5	12/22/05 12:01 AM	6502.4			Transducer	11.11			
WCO-2	Single Completion	13.5	12/22/05 2:43 PM	6502.43			Manual				
WCO-2	Single Completion	13.5	12/23/05 12:01 AM	6502.4			Transducer	11.12			
WCO-2	Single Completion	13.5	12/24/05 12:01 AM	6502.4			Transducer	11.11			
WCO-2	Single Completion	13.5	12/25/05 12:01 AM	6502.39			Transducer	11.12			
WCO-2	Single Completion	13.5	12/26/05 12:01 AM	6502.4			Transducer	11.12			
WCO-2	Single Completion	13.5	12/27/05 12:01 AM	6502.4			Transducer	11.12			
WCO-2	Single Completion	13.5	12/28/05 12:01 AM	6502.39			Transducer	11.12			
WCO-2	Single Completion	13.5	12/29/05 12:01 AM	6502.4			Transducer	11.12			
WCO-2	Single Completion	13.5	12/30/05 12:01 AM	6502.4			Transducer	11.12			
WCO-2	Single Completion	13.5	12/31/05 12:01 AM	6502.39			Transducer	11.12			
WCO-2	Single Completion	13.5	1/1/06 12:01 AM	6502.41			Transducer	11.12			
WCO-2	Single Completion	13.5	1/2/06 12:01 AM	6502.38			Transducer	11.12			
WCO-2	Single Completion	13.5	1/3/06 12:01 AM	6502.38			Transducer	11.12			
WCO-2	Single Completion	13.5	1/4/06 12:01 AM	6502.36			Transducer	11.12			
WCO-2	Single Completion	13.5	1/5/06 12:01 AM	6502.35			Transducer	11.12			
WCO-2	Single Completion	13.5	1/6/06 12:01 AM	6502.34			Transducer	11.12			
WCO-2	Single Completion	13.5	1/7/06 12:01 AM	6502.34			Transducer	11.12			
WCO-2	Single Completion	13.5	1/8/06 12:01 AM	6502.37			Transducer	11.12			

GFI Water Levels (Earliest Measurement of Day), October 1, 2005 - September 30, 2006

Location	Port Name	Port Depth (ft)	Measurement Date/Time	Water Level (ft)	Data Quality Code	Data Quality Reason Code	Method	Temp (C)	Transducer Pressure (psia)	Atmospheric Pressure (psi)	Comments
WCO-2	Single Completion	13.5	1/9/06 12:01 AM	6502.36			Transducer	11.12			
WCO-2	Single Completion	13.5	1/10/06 12:01 AM	6502.33			Transducer	11.11			
WCO-2	Single Completion	13.5	1/11/06 12:01 AM	6502.34			Transducer	11.11			
WCO-2	Single Completion	13.5	1/12/06 12:01 AM	6502.35			Transducer	11.11			
WCO-2	Single Completion	13.5	1/13/06 12:01 AM	6502.33			Transducer	11.11			
WCO-2	Single Completion	13.5	1/14/06 12:01 AM	6502.32			Transducer	11.11			
WCO-2	Single Completion	13.5	1/15/06 12:01 AM	6502.34			Transducer	11.11			
WCO-2	Single Completion	13.5	1/16/06 12:01 AM	6502.36			Transducer	11.11			
WCO-2	Single Completion	13.5	1/17/06 12:01 AM	6502.33			Transducer	11.1			
WCO-2	Single Completion	13.5	1/18/06 12:01 AM	6502.32			Transducer	11.1			
WCO-2	Single Completion	13.5	1/19/06 12:01 AM	6502.34			Transducer	11.1			
WCO-2	Single Completion	13.5	1/20/06 12:01 AM	6502.34			Transducer	11.08			
WCO-2	Single Completion	13.5	1/21/06 12:01 AM	6502.31			Transducer	11.08			
WCO-2	Single Completion	13.5	1/22/06 12:01 AM	6502.31			Transducer	11.08			
WCO-2	Single Completion	13.5	1/23/06 12:01 AM	6502.3			Transducer	11.08			
WCO-2	Single Completion	13.5	1/24/06 12:01 AM	6502.29			Transducer	11.07			
WCO-2	Single Completion	13.5	1/25/06 12:01 AM	6502.28			Transducer	11.07			
WCO-2	Single Completion	13.5	1/26/06 12:01 AM	6502.29			Transducer	11.06			
WCO-2	Single Completion	13.5	1/27/06 12:01 AM	6502.29			Transducer	11.07			
WCO-2	Single Completion	13.5	1/28/06 12:01 AM	6502.3			Transducer	11.06			
WCO-2	Single Completion	13.5	1/29/06 12:01 AM	6502.29			Transducer	11.06			
WCO-2	Single Completion	13.5	1/30/06 12:01 AM	6502.28			Transducer	11.06			
WCO-2	Single Completion	13.5	1/31/06 12:01 AM	6502.28			Transducer	11.05			
WCO-2	Single Completion	13.5	2/1/06 12:01 AM	6502.29			Transducer	11.03			
WCO-2	Single Completion	13.5	2/2/06 12:01 AM	6502.29			Transducer	11.03			
WCO-2	Single Completion	13.5	2/3/06 12:01 AM	6502.29			Transducer	11.03			
WCO-2	Single Completion	13.5	2/4/06 12:01 AM	6502.27			Transducer	11.02			
WCO-2	Single Completion	13.5	2/5/06 12:01 AM	6502.28			Transducer	11.02			
WCO-2	Single Completion	13.5	2/6/06 12:01 AM	6502.26			Transducer	11.01			
WCO-2	Single Completion	13.5	2/7/06 12:01 AM	6502.25			Transducer	11.01			
WCO-2	Single Completion	13.5	2/8/06 12:01 AM	6502.24			Transducer	11			
WCO-2	Single Completion	13.5	2/9/06 12:01 AM	6502.24			Transducer	11			
WCO-2	Single Completion	13.5	2/10/06 12:01 AM	6502.25			Transducer	11			
WCO-2	Single Completion	13.5	2/11/06 12:01 AM	6502.23			Transducer	10.98			
WCO-2	Single Completion	13.5	2/12/06 12:01 AM	6502.22			Transducer	10.98			
WCO-2	Single Completion	13.5	2/13/06 12:01 AM	6502.22			Transducer	10.97			
WCO-2	Single Completion	13.5	2/14/06 12:01 AM	6502.23			Transducer	10.97			
WCO-2	Single Completion	13.5	2/15/06 12:01 AM	6502.24			Transducer	10.96			
WCO-2	Single Completion	13.5	2/16/06 12:01 AM	6502.26			Transducer	10.94			
WCO-2	Single Completion	13.5	2/17/06 12:01 AM	6502.22			Transducer	10.94			
WCO-2	Single Completion	13.5	2/18/06 12:01 AM	6502.22			Transducer	10.93			
WCO-2	Single Completion	13.5	2/19/06 12:01 AM	6502.22			Transducer	10.93			
WCO-2	Single Completion	13.5	2/20/06 12:01 AM	6502.22			Transducer	10.92			
WCO-2	Single Completion	13.5	2/21/06 12:01 AM	6502.21			Transducer	10.92			
WCO-2	Single Completion	13.5	2/22/06 12:01 AM	6502.21			Transducer	10.91			
WCO-2	Single Completion	13.5	2/23/06 12:01 AM	6502.2			Transducer	10.89			
WCO-2	Single Completion	13.5	2/24/06 12:01 AM	6502.19			Transducer	10.89			
WCO-2	Single Completion	13.5	2/25/06 12:01 AM	6502.19			Transducer	10.88			
WCO-2	Single Completion	13.5	2/26/06 12:01 AM	6502.18			Transducer	10.88			

GFI Water Levels (Earliest Measurement of Day), October 1, 2005 - September 30, 2006

Location	Port Name	Port Depth (ft)	Measurement Date/Time	Water Level (ft)	Data Quality Code	Data Quality Reason Code	Method	Temp (C)	Transducer Pressure (psia)	Atmospheric Pressure (psi)	Comments
WCO-2	Single Completion	13.5	2/27/06 12:01 AM	6502.18			Transducer	10.87			
WCO-2	Single Completion	13.5	2/28/06 12:01 AM	6502.17			Transducer	10.86			
WCO-2	Single Completion	13.5	3/1/06 12:01 AM	6502.17			Transducer	10.86			
WCO-2	Single Completion	13.5	3/2/06 12:01 AM	6502.17			Transducer	10.84			
WCO-2	Single Completion	13.5	3/2/06 2:54 PM	6502.17			Manual				
WCO-2	Single Completion	13.5	3/3/06 12:01 AM	6502.16			Transducer	10.83			
WCO-2	Single Completion	13.5	3/4/06 12:01 AM	6502.16			Transducer	10.83			
WCO-2	Single Completion	13.5	3/5/06 12:01 AM	6502.15			Transducer	10.82			
WCO-2	Single Completion	13.5	3/6/06 12:01 AM	6502.14			Transducer	10.81			
WCO-2	Single Completion	13.5	3/7/06 12:01 AM	6502.15			Transducer	10.81			
WCO-2	Single Completion	13.5	3/8/06 12:01 AM	6502.16			Transducer	10.79			
WCO-2	Single Completion	13.5	3/9/06 12:01 AM	6502.19			Transducer	10.78			
WCO-2	Single Completion	13.5	3/10/06 12:01 AM	6502.2			Transducer	10.77			
WCO-2	Single Completion	13.5	3/11/06 12:01 AM	6502.19			Transducer	10.77			
WCO-2	Single Completion	13.5	3/12/06 12:01 AM	6502.19			Transducer	10.76			
WCO-2	Single Completion	13.5	3/13/06 12:01 AM	6502.16			Transducer	10.74			
WCO-2	Single Completion	13.5	3/14/06 12:01 AM	6502.13			Transducer	10.74			
WCO-2	Single Completion	13.5	3/15/06 12:01 AM	6502.13			Transducer	10.73			
WCO-2	Single Completion	13.5	3/16/06 12:01 AM	6502.12			Transducer	10.72			
WCO-2	Single Completion	13.5	3/17/06 12:01 AM	6502.11			Transducer	10.72			
WCO-2	Single Completion	13.5	3/18/06 12:01 AM	6502.12			Transducer	10.71			
WCO-2	Single Completion	13.5	3/19/06 12:01 AM	6502.14			Transducer	10.69			
WCO-2	Single Completion	13.5	3/20/06 12:01 AM	6502.15			Transducer	10.68			
WCO-2	Single Completion	13.5	3/21/06 12:01 AM	6502.13			Transducer	10.68			
WCO-2	Single Completion	13.5	3/22/06 12:01 AM	6502.11			Transducer	10.67			
WCO-2	Single Completion	13.5	3/23/06 12:01 AM	6502.09			Transducer	10.66			
WCO-2	Single Completion	13.5	3/24/06 12:01 AM	6502.07			Transducer	10.66			
WCO-2	Single Completion	13.5	3/25/06 12:01 AM	6502.07			Transducer	10.64			
WCO-2	Single Completion	13.5	3/26/06 12:01 AM	6502.08			Transducer	10.63			
WCO-2	Single Completion	13.5	3/27/06 12:01 AM	6502.06			Transducer	10.63			
WCO-2	Single Completion	13.5	3/28/06 12:01 AM	6502.05			Transducer	10.62			
WCO-2	Single Completion	13.5	3/29/06 12:01 AM	6502.05			Transducer	10.6			
WCO-2	Single Completion	13.5	3/30/06 12:01 AM	6502.07			Transducer	10.6			
WCO-2	Single Completion	13.5	3/31/06 12:01 AM	6502.04			Transducer	10.58			
WCO-2	Single Completion	13.5	4/1/06 12:01 AM	6502.03			Transducer	10.58			
WCO-2	Single Completion	13.5	4/2/06 12:01 AM	6502.03			Transducer	10.57			
WCO-2	Single Completion	13.5	4/3/06 12:01 AM	6502			Transducer	10.55			
WCO-2	Single Completion	13.5	4/4/06 12:01 AM	6501.99			Transducer	10.55			
WCO-2	Single Completion	13.5	4/5/06 12:01 AM	6502			Transducer	10.54			
WCO-2	Single Completion	13.5	4/6/06 12:01 AM	6502.03			Transducer	10.53			
WCO-2	Single Completion	13.5	4/7/06 12:01 AM	6502.02			Transducer	10.53			
WCO-2	Single Completion	13.5	4/8/06 12:01 AM	6501.98			Transducer	10.52			
WCO-2	Single Completion	13.5	4/9/06 12:01 AM	6501.96			Transducer	10.5			
WCO-2	Single Completion	13.5	4/10/06 12:01 AM	6501.97			Transducer	10.49			
WCO-2	Single Completion	13.5	4/11/06 12:01 AM	6501.97			Transducer	10.49			
WCO-2	Single Completion	13.5	4/12/06 12:01 AM	6501.93			Transducer	10.48			
WCO-2	Single Completion	13.5	4/13/06 12:01 AM	6501.9			Transducer	10.48			
WCO-2	Single Completion	13.5	4/14/06 12:01 AM	6501.91			Transducer	10.47			
WCO-2	Single Completion	13.5	4/15/06 12:01 AM	6501.95			Transducer	10.45			

GFI Water Levels (Earliest Measurement of Day), October 1, 2005 - September 30, 2006

Location	Port Name	Port Depth (ft)	Measurement Date/Time	Water Level (ft)	Data Quality Code	Data Quality Reason Code	Method	Temp (C)	Transducer Pressure (psia)	Atmospheric Pressure (psi)	Comments
WCO-2	Single Completion	13.5	4/16/06 12:01 AM	6501.92			Transducer	10.44			
WCO-2	Single Completion	13.5	4/17/06 12:01 AM	6501.92			Transducer	10.44			
WCO-2	Single Completion	13.5	4/18/06 12:01 AM	6501.92			Transducer	10.43			
WCO-2	Single Completion	13.5	4/19/06 12:01 AM	6501.88			Transducer	10.43			
WCO-2	Single Completion	13.5	4/20/06 12:01 AM	6501.89			Transducer	10.42			
WCO-2	Single Completion	13.5	4/21/06 12:01 AM	6501.86			Transducer	10.4			
WCO-2	Single Completion	13.5	4/22/06 12:01 AM	6501.84			Transducer	10.4			
WCO-2	Single Completion	13.5	4/23/06 12:01 AM	6501.84			Transducer	10.39			
WCO-2	Single Completion	13.5	4/24/06 12:01 AM	6501.85			Transducer	10.39			
WCO-2	Single Completion	13.5	4/25/06 12:01 AM	6501.82			Transducer	10.38			
WCO-2	Single Completion	13.5	4/26/06 12:01 AM	6501.8			Transducer	10.38			
WCO-2	Single Completion	13.5	4/27/06 12:01 AM	6501.79			Transducer	10.37			
WCO-2	Single Completion	13.5	4/28/06 12:01 AM	6501.82			Transducer	10.37			
WCO-2	Single Completion	13.5	4/29/06 12:01 AM	6501.79			Transducer	10.35			
WCO-2	Single Completion	13.5	4/30/06 12:01 AM	6501.78			Transducer	10.34			
WCO-2	Single Completion	13.5	5/1/06 12:01 AM	6501.78			Transducer	10.34			
WCO-2	Single Completion	13.5	5/2/06 12:01 AM	6501.75			Transducer	10.33			
WCO-2	Single Completion	13.5	5/3/06 12:01 AM	6501.75			Transducer	10.33			
WCO-2	Single Completion	13.5	5/4/06 12:01 AM	6501.74			Transducer	10.31			
WCO-2	Single Completion	13.5	5/5/06 12:01 AM	6501.73			Transducer	10.31			
WCO-2	Single Completion	13.5	5/6/06 12:01 AM	6501.73			Transducer	10.3			
WCO-2	Single Completion	13.5	5/7/06 12:01 AM	6501.73			Transducer	10.3			
WCO-2	Single Completion	13.5	5/8/06 12:01 AM	6501.73			Transducer	10.29			
WCO-2	Single Completion	13.5	5/9/06 12:01 AM	6501.73			Transducer	10.29			
WCO-2	Single Completion	13.5	5/10/06 12:01 AM	6501.7			Transducer	10.29			
WCO-2	Single Completion	13.5	5/11/06 12:01 AM	6501.64			Transducer	10.28			
WCO-2	Single Completion	13.5	5/12/06 12:01 AM	6501.65			Transducer	10.28			
WCO-2	Single Completion	13.5	5/13/06 12:01 AM	6501.65			Transducer	10.26			
WCO-2	Single Completion	13.5	5/14/06 12:01 AM	6501.63			Transducer	10.26			
WCO-2	Single Completion	13.5	5/15/06 12:01 AM	6501.57			Transducer	10.25			
WCO-2	Single Completion	13.5	5/16/06 12:01 AM	6501.54			Transducer	10.25			
WCO-2	Single Completion	13.5	5/17/06 12:01 AM	6501.54			Transducer	10.25			
WCO-2	Single Completion	13.5	5/18/06 12:01 AM	6501.54			Transducer	10.24			
WCO-2	Single Completion	13.5	5/19/06 12:01 AM	6501.55			Transducer	10.24			
WCO-2	Single Completion	13.5	5/20/06 12:01 AM	6501.54			Transducer	10.24			
WCO-2	Single Completion	13.5	5/21/06 12:01 AM	6501.54			Transducer	10.23			
WCO-2	Single Completion	13.5	5/22/06 12:01 AM	6501.53			Transducer	10.23			
WCO-2	Single Completion	13.5	5/23/06 12:01 AM	6501.54			Transducer	10.23			
WCO-2	Single Completion	13.5	5/24/06 12:01 AM	6501.49			Transducer	10.21			
WCO-2	Single Completion	13.5	5/25/06 12:01 AM	6501.48			Transducer	10.21			
WCO-2	Single Completion	13.5	5/26/06 12:01 AM	6501.51			Transducer	10.21			
WCO-2	Single Completion	13.5	5/27/06 12:01 AM	6501.53			Transducer	10.21			
WCO-2	Single Completion	13.5	5/28/06 12:01 AM	6501.52			Transducer	10.2			
WCO-2	Single Completion	13.5	5/29/06 12:01 AM	6501.48			Transducer	10.2			
WCO-2	Single Completion	13.5	5/30/06 12:01 AM	6501.44			Transducer	10.2			
WCO-2	Single Completion	13.5	5/31/06 12:01 AM	6501.42			Transducer	10.2			
WCO-2	Single Completion	13.5	6/1/06 12:01 AM	6501.36			Transducer	10.2			
WCO-2	Single Completion	13.5	6/2/06 12:01 AM	6501.33			Transducer	10.2			
WCO-2	Single Completion	13.5	6/3/06 12:01 AM	6501.32			Transducer	10.2			

GFI Water Levels (Earliest Measurement of Day), October 1, 2005 - September 30, 2006

Location	Port Name	Port Depth (ft)	Measurement Date/Time	Water Level (ft)	Data Quality Code	Data Quality Reason Code	Method	Temp (C)	Transducer Pressure (psia)	Atmospheric Pressure (psi)	Comments
WCO-2	Single Completion	13.5	6/4/06 12:01 AM	6501.34			Transducer	10.19			
WCO-2	Single Completion	13.5	6/5/06 12:01 AM	6501.34			Transducer	10.19			
WCO-2	Single Completion	13.5	6/6/06 12:01 AM	6501.32			Transducer	10.19			
WCO-2	Single Completion	13.5	6/7/06 12:01 AM	6501.28			Transducer	10.19			
WCO-2	Single Completion	13.5	6/8/06 12:01 AM	6501.26			Transducer	10.19			
WCO-2	Single Completion	13.5	6/9/06 12:01 AM	6501.25			Transducer	10.19			
WCO-2	Single Completion	13.5	6/10/06 12:01 AM	6501.28			Transducer	10.19			
WCO-2	Single Completion	13.5	6/11/06 12:01 AM	6501.29			Transducer	10.19			
WCO-2	Single Completion	13.5	6/12/06 12:01 AM	6501.26			Transducer	10.19			
WCO-2	Single Completion	13.5	6/13/06 12:01 AM	6501.23			Transducer	10.19			
WCO-2	Single Completion	13.5	6/14/06 12:01 AM	6501.22			Transducer	10.19			
WCO-2	Single Completion	13.5	6/15/06 12:01 AM	6501.23			Transducer	10.19			
WCO-2	Single Completion	13.5	6/16/06 12:01 AM	6501.25			Transducer	10.19			
WCO-2	Single Completion	13.5	6/17/06 12:01 AM	6501.22			Transducer	10.19			
WCO-2	Single Completion	13.5	6/23/06 12:25 PM	6501.15	VQ		Manual				Water may be in sump, end cap of well - construction of well not clear.
WCO-2	Single Completion	13.5	9/13/06 11:57 AM				Manual				Dry
WCO-3	Single Completion	7.4	12/22/05 3:00 PM				Manual				dry
WCO-3	Single Completion	7.4	3/13/06 10:51 AM				Manual				DRY
WCO-3	Single Completion	7.4	6/23/06 12:39 PM				Manual				Dry, TD = 13.63 ft
WCO-3	Single Completion	7.4	9/13/06 11:33 AM				Manual				Dry
Data quality codes:											
V - Valid Data											
VQ - Data are considered valid with some validity question.											
VR - Data are considered valid but with reduced measurement accuracy.											
VRVQ - Reduced measurement accuracy with validity question.											
Validation reason codes:											
BT - Water level is below transducer, data are not valid.											
DI - Data values interpolated using manual measurement values.											
E - Equipment malfunction.											
KP - Transducer water level measurement derived from known point of transducer.											
MA - Measurement tool or method accuracy not optimal.											
MMNA - Manual water level measurement not available.											
NC - Non-conforming water level data for zone.											
Pi - Pressure data is Pi not Po.											
RL - Manual measurement for reference level not documented or in question.											
WS - Water level measured in sump.											