

**Environmental Protection and Compliance Division**

Los Alamos National Laboratory  
 P.O. Box 1663, MS M969  
 Los Alamos, NM 87545  
 505-667-8160

**National Nuclear Security Administration**

Los Alamos Field Office  
 3747 West Jemez Road, A316  
 Los Alamos, NM 87544  
 505-667-5794/Fax 505-606-5948

**Symbol:** EPC-DO-23-314

**Date:** October 23, 2023

LA-UR-23-31543

Mr. Ricardo Maestas, Acting Chief  
 Hazardous Waste Bureau  
 New Mexico Environment Department  
 2905 Rodeo Park Drive East, Building 1  
 Santa Fe, NM 87505-6313

**Subject: Response to Administratively Incomplete Determination Class 2 Permit Modification for the Addition of New Hazardous Waste Management Unit at Technical Area 60 Los Alamos National Laboratory EPA ID# NM0890010515**

Dear Mr. Maestas:

The U.S. Department of Energy (DOE) and its field offices, the National Nuclear Security Administration Los Alamos Field Office (NA-LA) and the Office of Environmental Management Los Alamos Field Office (EM-LA), along with Triad National Security, LLC (Triad) and Newport News Nuclear BWXT-Los Alamos, LLC (N3B), collectively the Permittees, are authorized to store and treat waste under the Los Alamos National Laboratory (LANL) Hazardous Waste Facility Permit. NA-LA/Triad provide this response to the New Mexico Environment Department-Hazardous Waste Bureau (NMED-HWB) letter dated June 28, 2023, titled *Administratively Incomplete Determination Class 2 Permit Modification for the Addition of New Hazardous Waste Management Unit at Technical Area 60 Los Alamos National Laboratory EPA ID# NM0890010515, HWB-LANL-23-014* (Administratively Incomplete Determination). The determination was made by the NMED-HWB regarding *Request for Class 2 Permit Modification for the Addition of New Hazardous Waste Management Unit at Technical Area 60, Los Alamos National Laboratory Hazardous Waste Facility Permit, EPA ID# NM0890010515*, submitted on March 13, 2023.

Enclosure 1 is the Permittees response to the Administratively Incomplete Determination and includes Attachment A, *Requested Photographs and Maps around Technical Area 60*. The attachment includes both photographs requested by the NMED-HWB during a site visit to Technical Area 60 on September 18, 2023, as well as maps found in the LANL archive, with Technical Area 60, Building 17 information included. This information was provided previously for the NMED-HWB review via email on October 3, 2023.

In addition, for completeness, Enclosure 2 is an updated Part A Application Form for the *Request for Class 2 Permit Modification for the Addition of New Hazardous Waste Management Unit at Technical*

*Area 60, Los Alamos National Laboratory Hazardous Waste Facility Permit, EPA ID# NM0890010515.*  
The update to the Part A Application Form includes proposed changes that were included in the original Class 2 permit modification request as well as incorporation of changes approved by the NMED-HWB on September 14, 2023. This version is a signed form to be incorporated as part of the approval of the Class 2 permit modification request as Permit Attachment B, *Part A Application Form*.

Three hard copies and one electronic copy of this response are provided to the NMED-HWB. The hard copies include Enclosure 1 with Attachment A and Enclosure 2. The electronic copy contains a reproduction of the hard copy in portable document format (pdf), along with word processing files utilized to create the pdf as appropriate.

If you have questions or comments regarding this submittal, please contact Jason S. Hill (Triad) at (505) 551-2218 or by email at [jshill@lanl.gov](mailto:jshill@lanl.gov) or Robert A. Gallegos (NA-LA) at (505) 901-3824 or by email at [robert.gallegos@nnsa.doe.gov](mailto:robert.gallegos@nnsa.doe.gov).

Sincerely,

JESSICA  
MOSELEY (Affiliate)

Digitally signed by JESSICA  
MOSELEY (Affiliate)  
Date: 2023.10.19 11:12:51 -06'00'

Jessica L. Moseley  
Acting Division Leader  
Environmental Protection and Compliance Division  
Triad National Security, LLC  
Los Alamos National Laboratory

Sincerely,

Robert A.  
Gallegos

Digitally signed by Robert A.  
Gallegos  
Date: 2023.10.20 09:43:28  
-06'00'

Robert A. Gallegos  
Environmental Permitting and Compliance  
Program Manager  
National Nuclear Security Administration  
Los Alamos Field Office  
U.S. Department of Energy

SLS/RAG/JSJH

Enclosures: (1) Response to Administratively Incomplete Determination Class 2 Permit Modification for the Addition of New Hazardous Waste Management Unit at Technical Area 60

(2) Part A Application Form for the Class 2 Permit Modification for the Addition of New Hazardous Waste Management Unit at Technical Area 60

Copy: Laurie King, USEPA/Region 6, Dallas TX, [king.laurie@epa.gov](mailto:king.laurie@epa.gov)  
Rick Shean, NMED-HWB, Santa Fe, NM, [rick.shean@env.nm.gov](mailto:rick.shean@env.nm.gov)  
Ricardo Maestas, NMED-HWB, Santa Fe, NM, [ricardo.maestas@env.nm.gov](mailto:ricardo.maestas@env.nm.gov)  
Neelam Dhawan, NMED-HWB, Santa Fe, NM, [neelam.dhawan@env.nm.gov](mailto:neelam.dhawan@env.nm.gov)  
Siona Briley, NMED-HWB, Santa Fe, NM, [siona.briley@env.nm.gov](mailto:siona.briley@env.nm.gov)  
Mitchell Schatz, NMED-HWB, Santa Fe, NM, [mitchell.schatz@env.nm.gov](mailto:mitchell.schatz@env.nm.gov)  
Theodore A. Wyka, NA-LA, [theodore.wyka@nnsa.doe.gov](mailto:theodore.wyka@nnsa.doe.gov)  
Stephen Hoffman, NA-LA, [stephen.hoffman@nnsa.doe.gov](mailto:stephen.hoffman@nnsa.doe.gov)  
Jason Saenz, NA-LA, [jason.saenz@nnsa.doe.gov](mailto:jason.saenz@nnsa.doe.gov)  
Karen E. Armijo, NA-LA, [karen.armijo@nnsa.doe.gov](mailto:karen.armijo@nnsa.doe.gov)  
Adrienne L. Nash, NA-LA, [adrienne.nash@nnsa.doe.gov](mailto:adrienne.nash@nnsa.doe.gov)  
Robert A. Gallegos, NA-LA, [robert.gallegos@nnsa.doe.gov](mailto:robert.gallegos@nnsa.doe.gov)  
Michael Mikolanis, EM-LA, [michael.mikolanis@em.doe.gov](mailto:michael.mikolanis@em.doe.gov)  
Brian Harcek, EM-LA, [brian.harcek@em.doe.gov](mailto:brian.harcek@em.doe.gov)  
Steven A. Coleman, Triad, ALDESHQ, [scoleman@lanl.gov](mailto:scoleman@lanl.gov)  
Jeannette T. Hyatt, Triad, EWP, [jhyatt@lanl.gov](mailto:jhyatt@lanl.gov)

Jennifer E. Payne, Triad, ALDESHQ, [jpayne@lanl.gov](mailto:jpayne@lanl.gov)  
Steven L. Story, Triad, EPC-DO, [story@lanl.gov](mailto:story@lanl.gov)  
Andrea L. McLaughlin-Kysar, Triad, EPC-DO, [andiek@lanl.gov](mailto:andiek@lanl.gov)  
Deepika Saikrishnan, Triad, EPC-DO, [deepika@lanl.gov](mailto:deepika@lanl.gov)  
Jessica L. Moseley, Triad, EPC-WMP, [jmoseley@lanl.gov](mailto:jmoseley@lanl.gov)  
Jason S. Hill, Triad, EPC-WMP, [jshill@lanl.gov](mailto:jshill@lanl.gov)  
Cecilia Trujillo, Triad, EPC-WMP, [ceciliat@lanl.gov](mailto:ceciliat@lanl.gov)  
Ronnie A. Garcia, Triad, WM-DO, [ronnieg@lanl.gov](mailto:ronnieg@lanl.gov)  
Joseph B. Rodriguez, Triad, WM-WGS, [jbrodriguez@lanl.gov](mailto:jbrodriguez@lanl.gov)  
Patrick S. Kennedy, Triad, WM-WMS, [pskennedy@lanl.gov](mailto:pskennedy@lanl.gov)  
Paul N. Newberry, Triad, WM-WMS, [pnn@lanl.gov](mailto:pnn@lanl.gov)  
Bradley Smith, N3B, [bradley.smith@em-la.doe.gov](mailto:bradley.smith@em-la.doe.gov)  
Erik Loechell, N3B, [erik.loechell@em-la.doe.gov](mailto:erik.loechell@em-la.doe.gov)  
Christian Maupin, N3B, [christian.maupin@em-la.doe.gov](mailto:christian.maupin@em-la.doe.gov)  
William Alexander, N3B, [william.alexander@em-la.doe.gov](mailto:william.alexander@em-la.doe.gov)  
[locatesteam@lanl.gov](mailto:locatesteam@lanl.gov)  
[epccorrespondence@lanl.gov](mailto:epccorrespondence@lanl.gov)  
[rcra-prr@lanl.gov](mailto:rcra-prr@lanl.gov)  
[eshq-dcrm@lanl.gov](mailto:eshq-dcrm@lanl.gov)

**COPY**



**Environmental Protection and Compliance Division**  
Los Alamos National Laboratory  
P.O. Box 1663, MS M969  
Los Alamos, NM 87545  
505-667-8160

**National Nuclear Security Administration**  
Los Alamos Field Office  
3747 West Jemez Road, A316  
Los Alamos, NM 87544  
505-667-5794/Fax 505-606-5948

Received  
**OCT 23 2023**  
NMED Hazardous Waste Bureau



**Symbol:** EPC-DO-23-314  
**Date:** October 23, 2023  
LA-UR-23-31543

Mr. Ricardo Maestas, Acting Chief  
Hazardous Waste Bureau  
New Mexico Environment Department  
2905 Rodeo Park Drive East, Building 1  
Santa Fe, NM 87505-6313

**Subject: Response to Administratively Incomplete Determination Class 2 Permit Modification for the Addition of New Hazardous Waste Management Unit at Technical Area 60 Los Alamos National Laboratory EPA ID# NM0890010515**

Dear Mr. Maestas:

The U.S. Department of Energy (DOE) and its field offices, the National Nuclear Security Administration Los Alamos Field Office (NA-LA) and the Office of Environmental Management Los Alamos Field Office (EM-LA), along with Triad National Security, LLC (Triad) and Newport News Nuclear BWXT-Los Alamos, LLC (N3B), collectively the Permittees, are authorized to store and treat waste under the Los Alamos National Laboratory (LANL) Hazardous Waste Facility Permit. NA-LA/Triad provide this response to the New Mexico Environment Department-Hazardous Waste Bureau (NMED-HWB) letter dated June 28, 2023, titled *Administratively Incomplete Determination Class 2 Permit Modification for the Addition of New Hazardous Waste Management Unit at Technical Area 60 Los Alamos National Laboratory EPA ID# NM0890010515, HWB-LANL-23-014* (Administratively Incomplete Determination). The determination was made by the NMED-HWB regarding *Request for Class 2 Permit Modification for the Addition of New Hazardous Waste Management Unit at Technical Area 60, Los Alamos National Laboratory Hazardous Waste Facility Permit, EPA ID# NM0890010515*, submitted on March 13, 2023.

Enclosure 1 is the Permittees response to the Administratively Incomplete Determination and includes Attachment A, *Requested Photographs and Maps around Technical Area 60*. The attachment includes both photographs requested by the NMED-HWB during a site visit to Technical Area 60 on September 18, 2023, as well as maps found in the LANL archive, with Technical Area 60, Building 17 information included. This information was provided previously for the NMED-HWB review via email on October 3, 2023.

In addition, for completeness, Enclosure 2 is an updated Part A Application Form for the *Request for Class 2 Permit Modification for the Addition of New Hazardous Waste Management Unit at Technical*

---

**Enclosure 1    Response to Administratively Incomplete  
Determination Class 2 Permit Modification for the  
Addition of New Hazardous Waste Management Unit at  
Technical Area 60**

---

## Certification

I certify under penalty of law that this document and all attachments were prepared under my direction or supervision according to a system designed to assure that qualified personnel properly gather and evaluate the information submitted. Based on my inquiry of the person or persons who manage the system, or those persons directly responsible for gathering the information, the information submitted is, to the best of my knowledge and belief, true, accurate, and complete. I am aware that there are significant penalties for submitting false information, including the possibility of fine and imprisonment for knowing violations.

JESSICA  
MOSELEY (Affiliate)

Digitally signed by JESSICA  
MOSELEY (Affiliate)  
Date: 2023.10.19 11:13:18 -06'00'

10/19/23

---

**Jessica L. Moseley**  
Acting Division Leader  
Environmental Protection and Compliance Division  
Triad National Security, LLC  
Los Alamos National Laboratory

---

Date Signed

Robert A. Gallegos

Digitally signed by Robert A.  
Gallegos  
Date: 2023.10.20 09:43:47 -06'00'

10/20/2023

---

**Robert A. Gallegos**  
Environmental Permitting and Compliance  
Program Manager  
National Nuclear Security Administration  
Los Alamos Field Office  
U.S. Department of Energy

---

Date Signed

---

**Responses to the June 2023 New Mexico Environment Department Administratively Incomplete Determination Class 2 Permit Modification for the Addition of a New Hazardous Waste Management Unit at Technical Area 60**

**Introduction**

On March 13, 2023, the United States Department of Energy (DOE) National Nuclear Security Administration Los Alamos Field Office (NA-LA); DOE Environmental Management Los Alamos Field Office (EM-LA); Triad National Security, LLC (Triad); and Newport News Nuclear BWXT-Los Alamos, LLC (N3B) (collectively, Permittees) submitted to the New Mexico Environment Department-Hazardous Waste Bureau (NMED-HWB) a *Request for a Class 2 Permit Modification for the Addition of a New Hazardous Waste Management Unit at Technical Area 60, Los Alamos National Laboratory Hazardous Waste Facility Permit, EPA ID #NM0890010515*. The NMED-HWB issued the *Administratively Incomplete Determination Class 2 Permit Modification for the Addition of New Hazardous Waste Management Unit at Technical Area 60 Los Alamos National Laboratory EPA ID #NM0890010515 HWB-LANL-23-014* on June 28, 2023. The Permittees proposed an on-site visit, to address the issues raised in the Determination, in a meeting with the NMED-HWB on August 3, 2023; however, due to scheduling difficulties, the site visit would occur after the required response deadline of August 27, 2023. The Permittees submitted the *Request for Extension to Respond to Administratively Incomplete Determination Class 2 Permit Modification for the Addition of New Hazardous Waste Management Union at Technical Area 60 Los Alamos National Laboratory EPA ID# NM0890010515, HWB-LANL-014* on August 22, 2023. The NMED-HWB granted the Permittees the *Approval Extension to Respond to Administratively Incomplete Determination Class 2 Permit Modification for the Addition of New Hazardous Waste Management Unit at Technical Area 60 Los Alamos National Laboratory EPA ID #0890010515 HWB-LANL-23-014* on September 6, 2023, extending the response deadline to November 5, 2023. The site visit addressing the issues raised in the Determination occurred on September 18, 2023. This document and the information attached to this document, provide response to the incompleteness determination.

Below, each numbered comment from the NMED-HWB is presented verbatim with the Permittees' response following each NMED-HWB Comment. This enclosure also contains Attachment A which includes the photographs and maps around Technical Area (TA) 60 requested by the NMED-HWB on their September 18, 2023 visit.

**1. NMED Comment**

**Section 5, Local Field Reconnaissance at TA-60, Page 9:**

The summary of local field reconnaissance at Technical Area 60, included a visual inspection of surface conditions along the southern portion of the unit between Eniwetok Road. However, the field visit did not include any subsurface exploration nor visual inspection of the northern portion of the 200-foot buffer as required by 40 CFR § 270.14 (b)(II)(B). The Permittees must conduct a visual geologic inspection of the northern portion unit within the 200-foot buffer and must provide field notes, and photos of the areas inspected.

**Permittee Response:**

A visual geologic inspection of the area to the north of the proposed unit and within the 200-foot buffer was conducted at the time of drafting Attachment 2, *Evaluation of Potential Seismic Hazardous from Holocene Age Surface Rupturing Faults at and Around Building 17, Technical Area 60, Los Alamos National Laboratory* included in the *Request for Class 2 Permit Modification*

---

for the Addition of New Hazardous Waste Management Unit at Technical Area 60 (Request). The phrasing of the report was somewhat ambiguous. The building at TA-60, Building 17 (TA-16-0017) is broken into northern and southern portions. The northern portion of the building borders the direct northern wall of the southern portion of the facility where the storage/treatment unit is proposed, so the northern edge of the proposed permitted unit is not directly accessible because there is a building present. However, visual inspection during a walkdown of the 200-foot buffer distance around the proposed unit included the west, north, east, and south sides of the building as a whole. This includes the area 200 feet around the southern portion of the building as well as the larger northern portion of the building, which is not part of the proposed unit. In this way, the walkdown distance covered greater than the required 200-foot around the proposed facility. No field notes or photographs were formally collected or placed in the record associated with this walkdown, so they are not available. However, the information that was informally collected was provided in Attachment 2 of the Request. It should be noted that the report does document that: "detailed geologic mapping of the LANL campus, and paleoseismic trenching investigations show that the focus of potential Holocene faulting is concentrated along the main Pajarito fault, over 2.5 miles (4 km) west of the facility." Additionally, "faults near TA-60-0017 are likely not to be individually seismogenic and thus the seismic hazard to the location addressed in this report is low." The information the Permittees provided in the Request and this response meet the requirements in 40 CFR § 270.14(b).

## 2. NMED Comment

### Plate 2, page 16

NMED has identified three (3) potential fault line locations for additional subsurface review along the northern portion of the 200-foot buffer zone, from West to East, the fault traces of interest are labeled 2'DTW, 2'DTE, and 3'DTW respectively. The mapped traces provided by DOE support an interpretation of multiple fault blocks in an anastomosing zone. It suggests that the assumption of linear displacement which finds the Rendija fault to be "dying out south of Twomile Canyon" is not clearly supported. Kelley wrote in 2007 that in this ~8 km wide region, "changes along strike and width of the zones of deformation are indicative of complex interplay of fault tip growth, connective growth among various faults, and the effects of mechanical stratigraphy" (Kelley et al, 2007, page 102).

### Permittee Response:

The fault traces labeled 2'DTW, 2'DTE, and 3'DTW are not located within the northern portion of the 200-foot buffer area, they are located to the north of the buffer, within the 3,000-foot buffer boundary. The requirements at 40 CFR § 270.14(b)(11)(ii)(B) are a location facility requirement and do not contemplate the potential for ground motion or ground failure, nor do the requirements necessitate examination of fault system interplay or fault mechanics. If Holocene faults are determined to be present within a 3,000-foot radius of the facility, then the applicant must also demonstrate that Holocene faults are not present within 200 feet of the facility (from *Guidance Manual for the Location Standards and Special Environmental Areas, Part I. Chapter 2 (1981)*).

The Permittees demonstrated that TA-16-0017 is in compliance with the seismic location standards required by 40 CFR § 270.14(b)(11) and 264.18(a). Specifically, the Permittees



---

presented information from published geologic studies at and around TA-60, aerial reconnaissance of the area within a five-mile radius from the facility site, an analysis of aerial photographs, and field reconnaissance of lineaments and contact elevations that demonstrates no faults with Holocene displacement present within 200 feet of the proposed unit. The Permittees have met the seismic requirement as required by 40 CFR § 264.18(a)(1) that states that "Portions of new facilities where treatment, storage, or disposal of hazardous waste will be conducted must not be located within 61 meters (200 feet) of a fault which has had displacement in Holocene time," as well as the parameters set forth in 40 CFR § 270.14(b)(11).

Furthermore, a fracture analysis, noted in the field report (Wohletz, 1995), included as Attachment 2 of the Request, was performed because anthropogenic disturbance in the area precluded traditional field geologic mapping identification of faults. Anthropogenic disturbance, including but not limited to parking lots, roads and buildings, within the area 200 feet surrounding the facility provide disturbance to the surface and near-surface deposits. The disturbances to surface- and near-surface geologic deposits precludes geologists' ability to address Holocene fault activity at a site through subsurface exploration. The fracture analysis noted in the field report (Wohletz, 1995) included as Attachment 2 of the Request, was performed because anthropogenic disturbance in the area prohibited traditional field geologic mapping identification of faults. The fracture analysis performed by Wohletz (1995), shows no evidence of Holocene faulting identified through correlation to fracture density. The Permittees stand by the demonstration that seismic hazard at this location is low as stated in the conclusion of the evaluation provided in Attachment 2 of the Request.

Previous correspondence and comment responses from the NMED-HWB regarding the seismic location standard have been addressed in both the NMED-HWB's July 6, 2009, *Los Alamos National Laboratory Revised Draft Hazardous Waste Facility Permit – Fact Sheet*, and the May 30, 2017, *Approval Class 2 Permit Modification for the Addition of Three Hazardous Waste Management Units at Technical Area 55, the Los Alamos National Laboratory ("LANL") Hazardous Waste Permit, EPA ID #NM08900150515, HWB-LANL-17-003*.

The *Guidance Manual For Location Standards And Special Environmental Areas, Part I. Chapter 2* (1981) provides guidance to "EPA permit writers" concerning facility location standards in 40 CFR 264.18(a) and states that "[t]he results of the geologic study should be presented in a report signed by the geologist(s) responsible for the study, and the contents should be of a quality acceptable to a geologist experienced in identifying and evaluating faults." Authors of the report, included as Attachment 2 in the Request, are experts in their field and took into account all data available in the area, from the historic lower confidence data to the newer and more advanced data, and weighted them accordingly, with specific experience in the field at a local level.

On September 18, 2023, the NMED-HWB and Dr. Shari Kelley, a Geologist with the New Mexico Bureau of Geology & Mineral Resources, visited the TA-60-0017 facility with the Permittees' representatives, including Triad and NA-LA personnel. The visit consisted of entering the building of the proposed Hazardous Waste Storage Unit and conducting a visual geologic inspection of areas on the north, south and west sides of the facility that included and extended well beyond the 200-foot perimeter. Several photographs were taken consisting of cooling fractures and elevation changes. However, there were no identified faults that showed displacement within

---

the inspected perimeter. It is concluded, based on comprehensive geologic analysis of the site, that there are no applicable faults within 200 feet of the facility.

Enclosure 1, Attachment A, includes photographs taken at the September 18, 2023, site visit as well as aerial photographs and lidar imaging to support the seismic report and further demonstrate that no Holocene faults pass within 200 feet of the facility.

---

**Attachment A Requested Photographs and Maps around Technical  
Area 60**

**Requested Photographs and Maps Around Technical Area 60, Building 17 During September 18, 2023  
Site Visit by the New Mexico Environment Department- Hazardous Waste Bureau**

During a site visit by personnel from the New Mexico Environment Department- Hazardous Waste Bureau to the area surrounding Technical Area (TA) 60, Building 17, the following pictures and maps were requested to further inform their assessment of compliance with the facility location standard at Title 40 of the Code of Federal Regulations, section 270.14(b)(11)(ii)(B).



North of TA-60, Building 17, facing north



North of TA-60, Building 17, facing south



North of TA-60, Building 17, facing north (35.87119N 106.30777W)



North of TA-16, Building 17, facing south (35.87119N 106.30777W)



North of TA-60, Building 17, facing east (35.87119N 106.30777W)





South of TA-60, Building 17, facing south



South of TA-60, Building 17, facing north at road cut on south side of fence



South of TA-60, Building 17, facing north at road cut on south side of fence



South of TA-60, Building 17, facing north at road cut on south side of fence (combination of previous 2 pictures)



South of Site, outside buffer, layered Iron staining, zone of iron staining identified, potentially related to lithics. – reference photo @ 35.86918N 106.30938W



South of Site, outside buffer, layered Iron staining, zone of iron staining identified, potentially related to lithics. – reference photo @ 35.86918N 106.30938W



LA-UR-23-31543







South of Site, outside buffer, canyon edge, fracture which terminates at the flat of the hill – 35.86901N  
106.30922W



South of Site, outside buffer, canyon edge, fracture which terminates at the flat of the hill – 35.86901N  
106.30922W



35.868889N 106.308889W facing west



35.868889N 106.308889W facing east



Just south of southern fence at TA-60, Building 17 at road cut, facing north



West of TA-60, Building 17 examining old road



South of TA-60, Building 17



West of TA-60, Building 17 examining old road





North of TA-60, Building 17 facing Los Alamos County Landfill to the north



North of TA-60, Building 17 facing Los Alamos County Landfill to the north



North of TA-60, Building 17 facing south



Personnel examining fracture north of TA-60, Building 17



Personnel examining fracture north of TA-60, Building 17



Scabbling on rock surface north of TA-60, Building 17



Scabbling on rock surface north of TA-60, Building 17

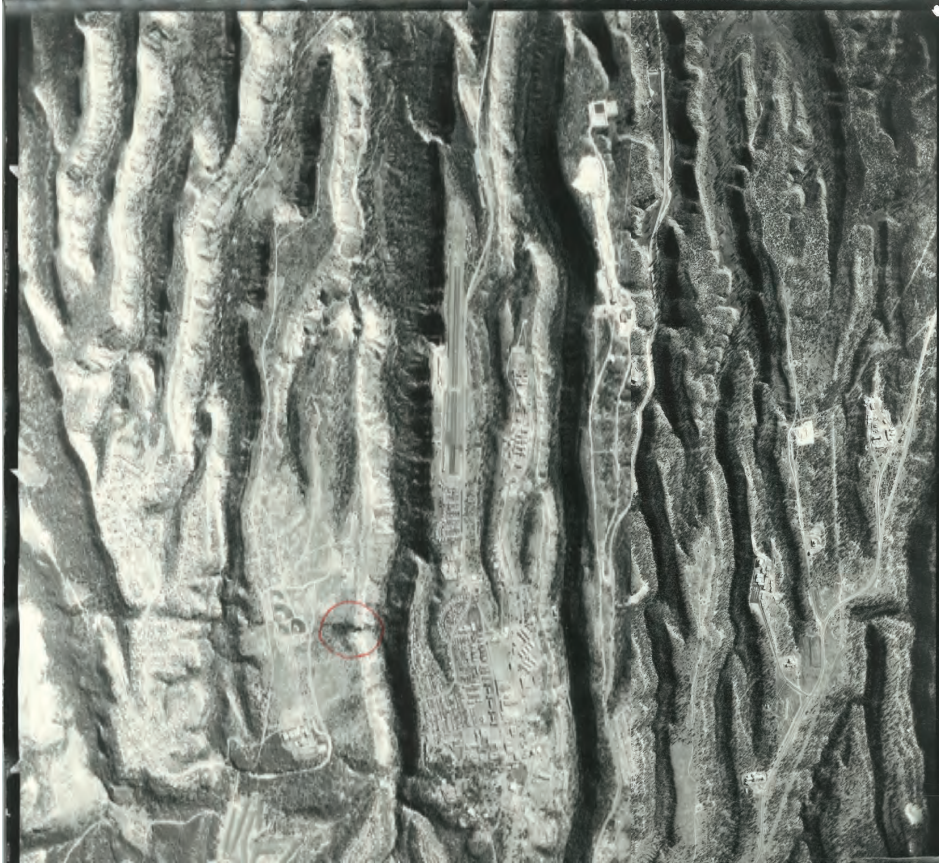

*Please note the red circular marking is pencil drawn on this historical map and is not a reference for the proposed TA-60-0017 facility.*

1969 Historic Aerial Photograph

LA-UR-23-31543



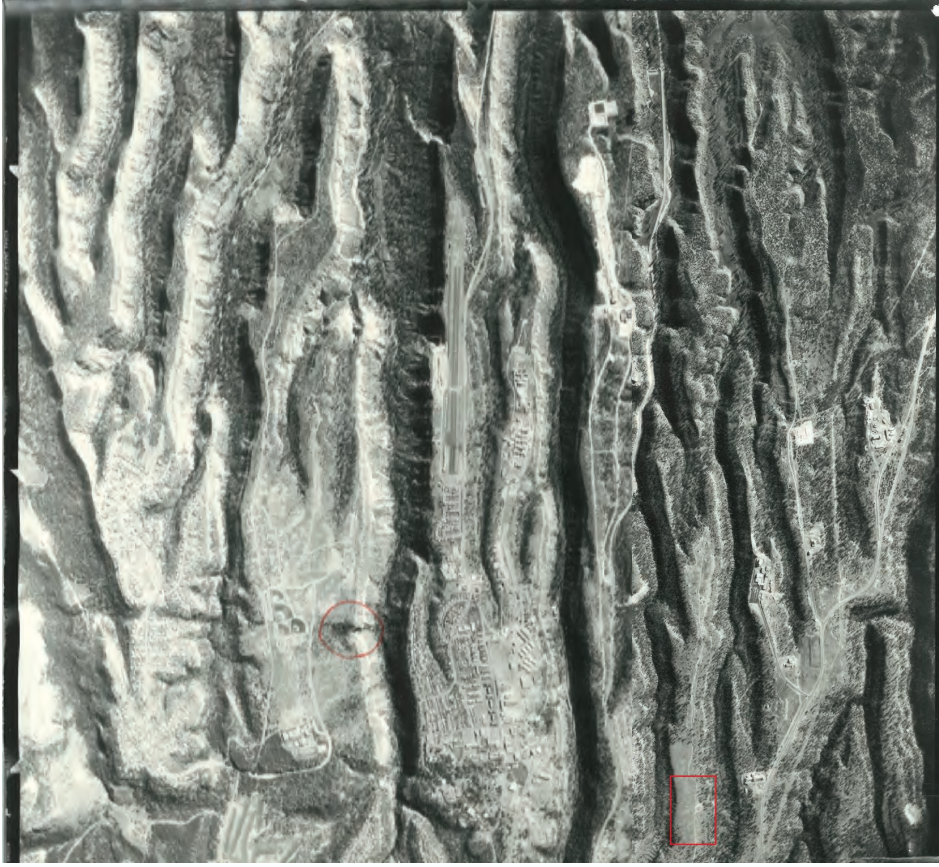

*Please note the red circular marking is pencil drawn on this historical map and is not a reference for the proposed TA-60-0017 facility.*

1969 Historic Aerial Photo with location of TA-60, Building 17 marked

LA-UR-23-31543



Photograph with location and 200 ft buffer of TA-60, Building 17 marked

LA-UR-23-31543



Photograph with location and 200 ft buffer of TA-60, Building 17 marked and faults marked

LA-UR-23-31543



Lidar imaging with TA-60, Building 17 marked

LA-UR-23-31543



Lidar imaging with TA-60, Building 17 and faults marked

LA-UR-23-31543



Aerial photograph with TA-60, Building 17 marked

LA-UR-23-31543

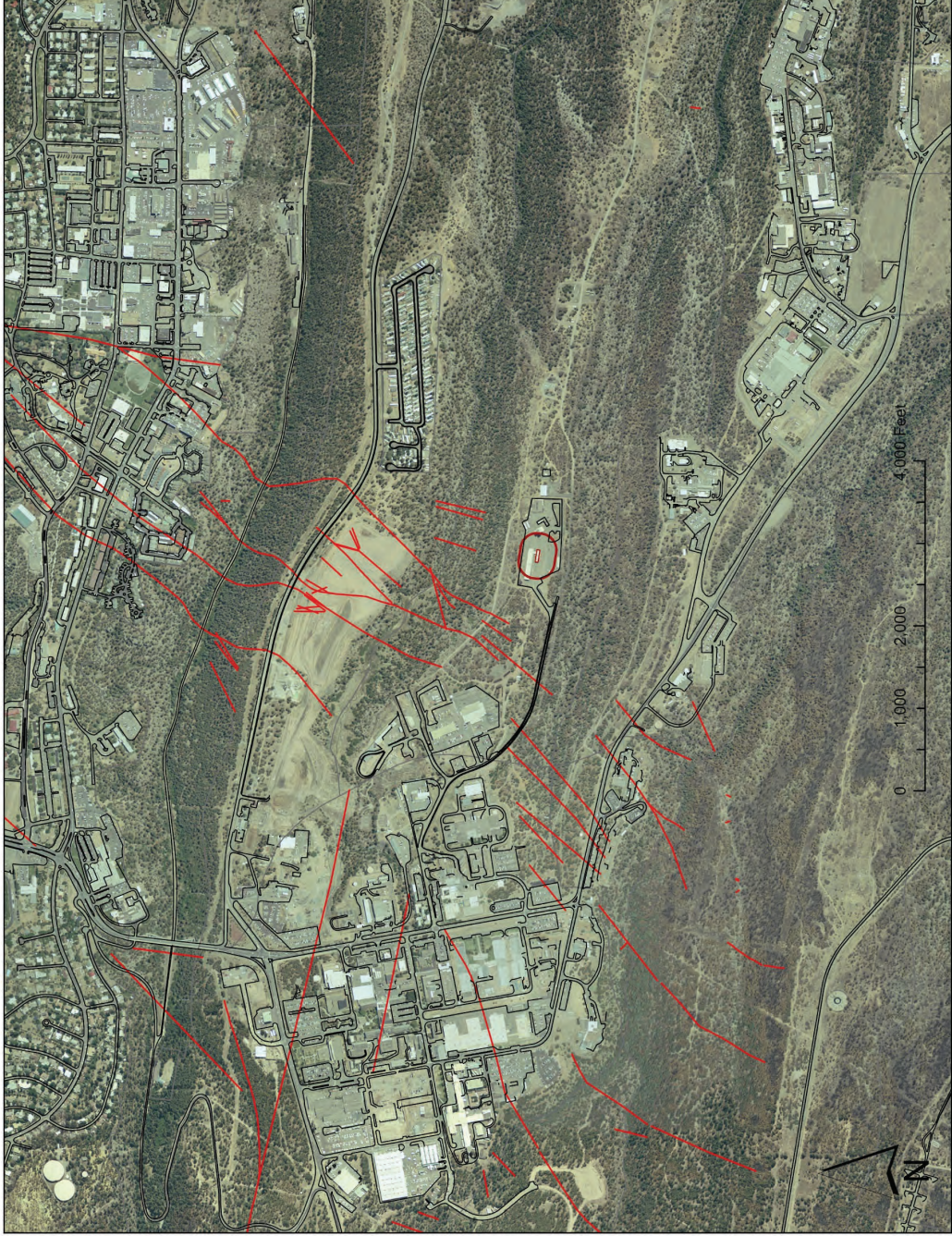

Aerial imaging with TA-60, Building 17 and faults marked

LA-UR-23-31543

---

**Enclosure 2    Part A Application Form for the Class 2 Permit  
Modification for the Addition of New Hazardous Waste  
Management Unit at Technical Area 60**



United States Environmental Protection Agency RCRA SUBTITLE C SITE IDENTIFICATION FORM	
---	---

**1. Reason for Submittal** (Select only one.)

<input type="checkbox"/>	Obtaining or updating an EPA ID number for on-going regulated activities (Items 10-17 below) that will continue for a period of time.
<input type="checkbox"/>	Submitting as a component of the Hazardous Waste Report for _____ (Reporting Year)
<input type="checkbox"/>	Site was a TSD facility, a reverse distributor, and/or generator of $\geq 1,000$ kg of non-acute hazardous waste, $> 1$ kg of acute hazardous waste, or $> 100$ kg of acute hazardous waste spill cleanup in <b>one or more months of the reporting year</b> (or State equivalent LQG regulations)
<input type="checkbox"/>	Notifying that regulated activity is no longer occurring at this Site
<input type="checkbox"/>	Obtaining or updating an EPA ID number for conducting Electronic Manifest Broker activities
<input checked="" type="checkbox"/>	Submitting a new or revised Part A (permit) Form

**2. Site EPA ID Number**

N	M	0	8	9	0	0	1	0	5	1	5
---	---	---	---	---	---	---	---	---	---	---	---

**3. Site Name**

<b>Los Alamos National Laboratory</b>
---------------------------------------

**4. Site Location Address**

Street Address	<b>Bikini Atoll Road, SM-30</b>		
City, Town, or Village	<b>Los Alamos</b>	County	<b>Los Alamos</b>
State	<b>New Mexico</b>	Country	<b>USA</b>
		Zip Code	<b>87545</b>
Latitude	<b>35.874074N</b>	Longitude	<b>-106.329337</b>
		<input type="checkbox"/> Use Lat/Long as Primary Address	

**5. Site Mailing Address**

Same as Location Street Address

Street Address	<b>PO Box 1663, MS A316</b>		
City, Town, or Village	<b>Los Alamos</b>		
State	<b>New Mexico</b>	Country	<b>USA</b>
		Zip Code	<b>87545</b>

**6. Site Land Type**

<input type="checkbox"/> Private	<input type="checkbox"/> County	<input type="checkbox"/> District	<input checked="" type="checkbox"/> Federal	<input type="checkbox"/> Tribal	<input type="checkbox"/> Municipal	<input type="checkbox"/> State	<input type="checkbox"/> Other
----------------------------------	---------------------------------	-----------------------------------	---	---------------------------------	------------------------------------	--------------------------------	--------------------------------

**7. North American Industry Classification System (NAICS) Code(s) for the Site (at least 5-digit codes)**

A. (Primary)	<b>928110</b>	C.	<b>562211</b>
B.	<b>54171</b>	D.	<b>562910</b>

## 8. Site Contact Information

 Same as Location Address

First Name	<b>Theodore</b>	MI	<b>A</b>	Last Name	<b>Wyka</b>
Title	<b>Manager, National Nuclear Security Administration, Los Alamos Field Office, U.S. Department of Energy</b>				
Street Address	<b>3747 West Jemez Road, MS A316</b>				
City, Town, or Village	<b>Los Alamos</b>				
State	<b>New Mexico</b>	Country	<b>USA</b>	Zip Code	<b>87544</b>
Email	<b>theodore.wyka@nnsa.doe.gov</b>				
Phone	<b>(505) 667-5105</b>	Ext		Fax	<b>(505) 606-5948</b>

## 9. Legal Owner and Operator of the Site

## A. Name of Site's Legal Owner

 Same as Location Address

Full Name	<b>U. S. Department of Energy</b>	Date Became Owner (mm/dd/yyyy)	<b>1/1/1943</b>
Owner Type	<input type="checkbox"/> Private <input type="checkbox"/> County <input type="checkbox"/> District <input checked="" type="checkbox"/> Federal <input type="checkbox"/> Tribal <input type="checkbox"/> Municipal <input type="checkbox"/> State <input type="checkbox"/> Other		
Street Address	<b>3747 West Jemez Road, MS A316</b>		
City, Town, or Village	<b>Los Alamos</b>		
State	<b>New Mexico</b>	Country	<b>USA</b>
Zip Code	<b>87544</b>		
Email	<b>theodore.wyka@nnsa.doe.gov</b>		
Phone	<b>(505) 667-5105</b>	Ext	
Fax	<b>(505) 606-5948</b>		
Comments	The U.S Department of Energy (DOE) owns and co-operates the facility. The DOE National Nuclear Security Administration, Los Alamos Field Office and Triad National Security, LLC (Triad) co-operate specified hazardous waste management units located at Technical Areas (TA) 3, 14, 16, 36, 39, 50, 55, 63, and 54 West. The DOE Environmental Management, Los Alamos Field Office and Newport News Nuclear BWXT-Los Alamos, LLC (N3B) co-operate different hazardous waste management units located at TA 54, Areas G, H and L.		

## B. Name of Site's Legal Operator

 Same as Location Address

Full Name	<b>Triad National Security, LLC</b>	Date Became Operator (mm/dd/yyyy)	<b>11/1/2018</b>
Operator Type	<input checked="" type="checkbox"/> Private <input type="checkbox"/> County <input type="checkbox"/> District <input type="checkbox"/> Federal <input type="checkbox"/> Tribal <input type="checkbox"/> Municipal <input type="checkbox"/> State <input type="checkbox"/> Other		
Street Address	<b>Bikini Atoll Road, Bldg SM-30, MS A102</b>		
City, Town, or Village	<b>Los Alamos</b>		
State	<b>New Mexico</b>	Country	<b>USA</b>
Zip Code	<b>87545</b>		
Email	<b>scoleman@lanl.gov</b>		
Phone	<b>(505) 606-0154</b>	Ext	
Fax			
Comments	<b>See Item 18, Comments, for additional Owner/Operator information</b>		

**10. Type of Regulated Waste Activity (at your site)**

Mark "Yes" or "No" for all current activities (as of the date submitting the form); complete any additional boxes as instructed.

**A. Hazardous Waste Activities**

<input checked="" type="checkbox"/> Y <input type="checkbox"/> N	1. Generator of Hazardous Waste—If "Yes", mark only one of the following—a, b, c	
<input checked="" type="checkbox"/>	a. LQG	-Generates, in any calendar month, 1,000 kg/mo (2,200 lb/mo) or more of non-acute hazardous waste (includes quantities imported by importer site); or - Generates, in any calendar month, or accumulates at any time, more than 1 kg/mo (2.2 lb/mo) of acute hazardous waste; or - Generates, in any calendar month or accumulates at any time, more than 100 kg/mo (220 lb/mo) of acute hazardous spill cleanup material.
<input type="checkbox"/>	b. SQG	100 to 1,000 kg/mo (220-2,200 lb/mo) of non-acute hazardous waste and no more than 1 kg (2.2 lb) of acute hazardous waste and no more than 100 kg (220 lb) of any acute hazardous spill cleanup material.
<input type="checkbox"/>	c. VSQG	Less than or equal to 100 kg/mo (220 lb/mo) of non-acute hazardous waste.
<input type="checkbox"/> Y <input checked="" type="checkbox"/> N	2. Short-Term Generator (generates from a short-term or one-time event and not from on-going processes). If "Yes", provide an explanation in the Comments section. <i>Note: If "Yes", you MUST indicate that you are a Generator of Hazardous Waste in Item 10.A.1 above.</i>	
<input checked="" type="checkbox"/> Y <input type="checkbox"/> N	3. Treater, Storer or Disposer of Hazardous Waste—Note: Part B of a hazardous waste permit is required for these activities.	
<input checked="" type="checkbox"/> Y <input type="checkbox"/> N	4. Receives Hazardous Waste from Off-site	
<input type="checkbox"/> Y <input checked="" type="checkbox"/> N	5 Recycler of Hazardous Waste	
<input type="checkbox"/>	a. Recycler who stores prior to recycling	
<input type="checkbox"/>	b. Recycler who does not store prior to recycling	
<input type="checkbox"/> Y <input checked="" type="checkbox"/> N	6. Exempt Boiler and/or Industrial Furnace—If "Yes", mark all that apply.	
<input type="checkbox"/>	a. Small Quantity On-site Burner Exemption	
<input type="checkbox"/>	b. Smelting, Melting, and Refining Furnace Exemption	

**B. Waste Codes for Federally Regulated Hazardous Wastes.** Please list the waste codes of the Federal hazardous wastes handled at your site. List them in the order they are presented in the regulations (e.g. D001, D003, F007, U112). Use an additional page if more spaces are needed.

<b>See 3a and 3b</b>						

**C. Waste Codes for State Regulated (non-Federal) Hazardous Wastes.** Please list the waste codes of the State hazardous wastes handled at your site. List them in the order they are presented in the regulations. Use an additional page if more spaces are needed.

<b>None</b>						

**10. Type of Regulated Waste Activity (at your site)**  
**B. Waste Codes for Federally Regulated Hazardous Wastes.**

D001	D002	D003	D004	D005	D006	D007
D008	D009	D010	D011	D012	D013	D014
D015	D016	D017	D018	D019	D020	D021
D022	D023	D024	D025	D026	D027	D028
D029	D030	D031	D032	D033	D034	D035
D036	D037	D038	D039	D040	D041	D042
D043	F001	F002	F003	F004	F005	F006
F007	F008	F009	F010	F011	F012	F019
F020	F021	F022	F023	F024	F025	F026
F027	F028	F032	F034	F035	F037	F038
F039	K044	K045	K046	K047	K084	K101
K102	P001	P002	P003	P004	P005	P006
P007	P008	P009	P010	P011	P012	P013
P014	P015	P016	P017	P018	P020	P021
P022	P023	P024	P026	P027	P028	P029
P030	P031	P033	P034	P036	P037	P038
P039	P040	P041	P042	P043	P044	P045
P046	P047	P048	P049	P050	P051	P054
P056	P057	P058	P059	P060	P062	P063
P064	P065	P066	P067	P068	P069	P070
P071	P072	P073	P074	P075	P076	P077
P078	P081	P082	P084	P085	P087	P088
P089	P092	P093	P094	P095	P096	P097
P098	P099	P101	P102	P103	P104	P105
P106	P108	P109	P110	P111	P112	P113
P114	P115	P116	P118	P119	P120	P121
P122	P123	P127	P128	P185	P188	P189
P190	P191	P192	P194	P196	P197	P198
P199	P201	P202	P203	P204	P205	U001
U002	U003	U004	U005	U006	U007	U008
U009	U010	U011	U012	U014	U015	U016
U017	U018	U019	U020	U021	U022	U023
U024	U025	U026	U027	U028	U029	U030
U031	U032	U033	U034	U035	U036	U037
U038	U039	U041	U042	U043	U044	U045
U046	U047	U048	U049	U050	U051	U052
U053	U055	U056	U057	U058	U059	U060
U061	U062	U063	U064	U066	U067	U068
U069	U070	U071	U072	U073	U074	U075

**10. Type of Regulated Waste Activity (at your site)****B. Waste Codes for Federally Regulated Hazardous Wastes. (Continued)**

U076	U077	U078	U079	U080	U081	U082
U083	U084	U085	U086	U087	U088	U089
U090	U091	U092	U093	U094	U095	U096
U097	U098	U099	U101	U102	U103	U105
U106	U107	U108	U109	U110	U111	U112
U113	U114	U115	U116	U117	U118	U119
U120	U121	U122	U123	U124	U125	U126
U127	U128	U129	U130	U131	U132	U133
U134	U135	U136	U137	U138	U140	U141
U142	U143	U144	U145	U146	U147	U148
U149	U150	U151	U152	U153	U154	U155
U156	U157	U158	U159	U160	U161	U162
U163	U164	U165	U166	U167	U168	U169
U170	U171	U172	U173	U174	U176	U177
U178	U179	U180	U181	U182	U183	U184
U185	U186	U187	U188	U189	U190	U191
U192	U193	U194	U196	U197	U200	U201
U202	U203	U204	U205	U206	U207	U208
U209	U210	U211	U213	U214	U215	U216
U217	U218	U219	U220	U221	U222	U223
U225	U226	U227	U228	U234	U235	U236
U237	U238	U239	U240	U243	U244	U246
U247	U248	U249	U271	U278	U279	U280
U328	U353	U359	U364	U367	U372	U373
U387	U389	U394	U395	U404	U409	U410
U411						

**11. Additional Regulated Waste Activities (NOTE: Refer to your State regulations to determine if a separate permit is required.)**

**A. Other Waste Activities**

<input checked="" type="checkbox"/> Y <input type="checkbox"/> N	1. Transporter of Hazardous Waste—If “Yes”, mark all that apply.
<input checked="" type="checkbox"/>	a. Transporter
<input checked="" type="checkbox"/>	b. Transfer Facility (at your site)
<input type="checkbox"/> Y <input checked="" type="checkbox"/> N	2. Underground Injection Control
<input type="checkbox"/> Y <input checked="" type="checkbox"/> N	3. United States Importer of Hazardous Waste
<input type="checkbox"/> Y <input checked="" type="checkbox"/> N	4. Recognized Trader—If “Yes”, mark all that apply.
<input type="checkbox"/>	a. Importer
<input type="checkbox"/>	b. Exporter
<input type="checkbox"/> Y <input checked="" type="checkbox"/> N	5. Importer/Exporter of Spent Lead-Acid Batteries (SLABs) under 40 CFR 266 Subpart G—If “Yes”, mark all that apply.
<input type="checkbox"/>	a. Importer
<input type="checkbox"/>	b. Exporter

**B. Universal Waste Activities**

<input checked="" type="checkbox"/> Y <input type="checkbox"/> N	1. Large Quantity Handler of Universal Waste (you accumulate 5,000 kg or more) - If “Yes” mark all that apply. Note: Refer to your State regulations to determine what is regulated.
<input checked="" type="checkbox"/>	a. Batteries
<input checked="" type="checkbox"/>	b. Pesticides
<input checked="" type="checkbox"/>	c. Mercury containing equipment
<input checked="" type="checkbox"/>	d. Lamps
<input checked="" type="checkbox"/>	e. Aerosol Cans
<input type="checkbox"/>	f. Other (specify) _____
<input type="checkbox"/>	g. Other (specify) _____
<input type="checkbox"/> Y <input checked="" type="checkbox"/> N	2. Destination Facility for Universal Waste Note: A hazardous waste permit may be required for this activity.

**C. Used Oil Activities**

<input type="checkbox"/> Y <input checked="" type="checkbox"/> N	1. Used Oil Transporter—If “Yes”, mark all that apply.
<input type="checkbox"/>	a. Transporter
<input type="checkbox"/>	b. Transfer Facility (at your site)
<input type="checkbox"/> Y <input checked="" type="checkbox"/> N	2. Used Oil Processor and/or Re-refiner—If “Yes”, mark all that apply.
<input type="checkbox"/>	a. Processor
<input type="checkbox"/>	b. Re-refiner
<input type="checkbox"/> Y <input checked="" type="checkbox"/> N	3. Off-Specification Used Oil Burner
<input type="checkbox"/> Y <input checked="" type="checkbox"/> N	4. Used Oil Fuel Marketer—If “Yes”, mark all that apply.
<input type="checkbox"/>	a. Marketer Who Directs Shipment of Off-Specification Used Oil to Off-Specification Used Oil Burner
<input type="checkbox"/>	b. Marketer Who First Claims the Used Oil Meets the Specifications

**D. Pharmaceutical Activities**

<input type="checkbox"/> Y <input checked="" type="checkbox"/> N	1. Operating under 40 CFR Part 266, Subpart P for the management of hazardous waste pharmaceuticals—if “Yes”, mark only one. Note: See the item-by-item instructions for definitions of healthcare facility and reverse distributor.
<input type="checkbox"/>	a. Healthcare Facility
<input type="checkbox"/>	b. Reverse Distributor
<input type="checkbox"/> Y <input checked="" type="checkbox"/> N	2. Withdrawing from operating under 40 CFR Part 266, Subpart P for the management of hazardous waste pharmaceuticals. Note: You may only withdraw if you are a healthcare facility that is a VSQG for all of your hazardous waste, including hazardous waste pharmaceuticals.

**12. Eligible Academic Entities with Laboratories**—Notification for opting into or withdrawing from managing laboratory hazardous wastes pursuant to 40 CFR Part 262, Subpart K.

<input type="checkbox"/> Y <input checked="" type="checkbox"/> N	A. Opting into or currently operating under 40 CFR Part 262, Subpart K for the management of hazardous wastes in laboratories— If “Yes”, mark all that apply. Note: See the item-by-item instructions for definitions of types of eligible academic entities.
<input type="checkbox"/>	1. College or University
<input type="checkbox"/>	2. Teaching Hospital that is owned by or has a formal written affiliation with a college or university
<input type="checkbox"/>	3. Non-profit Institute that is owned by or has a formal written affiliation with a college or university
<input type="checkbox"/> Y <input checked="" type="checkbox"/> N	B. Withdrawing from 40 CFR Part 262, Subpart K for the management of hazardous wastes in laboratories.

**13. Episodic Generation**

<input type="checkbox"/> Y <input checked="" type="checkbox"/> N	Are you an SQG or VSQG generating hazardous waste from a planned or unplanned episodic event, lasting no more than 60 days, that moves you to a higher generator category. If “Yes”, you must fill out the Addendum for Episodic Generator.
--	---

**14. LQG Consolidation of VSQG Hazardous Waste**

<input type="checkbox"/> Y <input checked="" type="checkbox"/> N	Are you an LQG notifying of consolidating VSQG Hazardous Waste Under the Control of the Same Person pursuant to 40 CFR 262.17(f)? If “Yes”, you must fill out the Addendum for LQG Consolidation of VSQG hazardous waste.
--	---

**15. Notification of LQG Site Closure for a Central Accumulation Area (CAA) (optional) OR Entire Facility (required)**

<input type="checkbox"/> Y <input checked="" type="checkbox"/> N	LQG Site Closure of a Central Accumulation Area (CAA) or Entire Facility.
A. <input type="checkbox"/> Central Accumulation Area (CAA) or <input type="checkbox"/> Entire Facility	
B. Expected closure date: _____ mm/dd/yyyy	
C. Requesting new closure date: _____ mm/dd/yyyy	
D. Date closed : _____ mm/dd/yyyy	
<input type="checkbox"/>	1. In compliance with the closure performance standards 40 CFR 262.17(a)(8)
<input type="checkbox"/>	2. Not in compliance with the closure performance standards 40 CFR 262.17(a)(8)

**16. Notification of Hazardous Secondary Material (HSM) Activity**

<input checked="" type="checkbox"/> Y <input type="checkbox"/> N	Are you notifying under 40 CFR 260.42 that you will begin managing, are managing, or will stop managing hazardous secondary material under 40 CFR 260.30, 40 CFR 261.4(a)(23), (24), (25), or (27)? If "Yes", you must fill out the Addendum to the Site Identification Form for Managing Hazardous Secondary Material.
--	---

**17. Electronic Manifest Broker**

<input type="checkbox"/> Y <input checked="" type="checkbox"/> N	Are you notifying as a person, as defined in 40 CFR 260.10, electing to use the EPA electronic manifest system to obtain, complete, and transmit an electronic manifest under a contractual relationship with a hazardous waste generator?
--	--

**18. Comments** (include item number for each comment)

<p><b>8. Site Contact Information (Continued)</b></p> <p><b>First Name:</b> Michael <b>MI:</b> A <b>Last Name:</b> Mikolanis  <b>Title:</b> Manager, Environmental Management, Los Alamos Field Office, U. S. Department of Energy  <b>Street Address:</b> 1200 Trinity Drive, Suite 400P <b>City, Town, or Village:</b> Los Alamos  <b>State:</b> NM <b>Country:</b> USA <b>Zip Code:</b> 87544  <b>Email:</b> michael.mikolanis@em.doe.gov  <b>Phone:</b> (240) 562-1122 <b>Ext:</b> <b>Fax:</b></p>		
<p><b>9.B. Name of Site Legal Operator (Continued)</b></p> <p><b>Newport News Nuclear BWXT-Los Alamos, LLC (N3B)</b> <b>Date Became an Operator:</b> 04/30/2018  <b>Operator Type:</b> Private  <b>Street Address:</b> 1200 Trinity Drive, Suite 150 <b>City, Town, or Village:</b> Los Alamos  <b>State:</b> NM <b>Country:</b> USA <b>Zip Code:</b> 87544  <b>Email:</b> bradley.smith@em-la.doe.gov <b>Phone:</b> (505) 257-7690</p>		
<p><b>10.B. Waste Codes for Federally Regulated Hazardous Wastes. See pages 3a and 3b.</b></p> <p><b>19. Certification (Continued). See pages 6 and 6a.</b></p>		

**19. Certification** I certify under penalty of law that this document and all attachments were prepared under my direction or supervision in accordance with a system designed to assure that qualified personnel properly gather and evaluate the information submitted. Based on my inquiry of the person or persons who manage the system, or those persons directly responsible for gathering the information, the information submitted is, to the best of my knowledge and belief, true, accurate, and complete. I am aware that there are significant penalties for submitting false information, including the possibility of fines and imprisonment for knowing violations. **Note: For the RCRA Hazardous Waste Part A permit Application, all owners and operators must sign (see 40 CFR 270.10(b) and 270.11).**

Signature of legal owner, operator or authorized representative <b>Robert A. Gallegos</b> <small>Digitally signed by Robert A. Gallegos Date: 2023.10.20 09:44:10 -06'00'</small>	Date (mm/dd/yyyy) 10/20/2023
Printed Name (First, Middle Initial Last) <b>Robert A. Gallegos</b>	Title Permitting and Compliance Program Manager, National Nuclear Security Administration, Los Alamos Field Office. U.S. Department of Energy
Email <b>robert.gallegos@nnsa.doe.gov</b>	
Signature of legal owner, operator or authorized representative <b>JESSICA MOSELEY (Affiliate)</b> <small>Digitally signed by JESSICA MOSELEY (Affiliate) Date: 2023.10.19 11:14:02 -06'00'</small>	Date (mm/dd/yyyy) 10/23/2023
Printed Name (First, Middle Initial Last) <b>Jessica L. Moseley</b>	Title Acting Division Leader, Environmental Protection and Compliance Division, Triad National Security, LLC
Email <b>jmoseley@lanl.gov</b>	



**16. Notification of Hazardous Secondary Material (HSM) Activity**

<input type="checkbox"/> Y <input type="checkbox"/> N	Are you notifying under 40 CFR 260.42 that you will begin managing, are managing, or will stop managing hazardous secondary material under 40 CFR 260.30, 40 CFR 261.4(a)(23), (24), (25), or (27)? If "Yes", you must fill out the Addendum to the Site Identification Form for Managing Hazardous Secondary Material.
---	---

**17. Electronic Manifest Broker**

<input type="checkbox"/> Y <input type="checkbox"/> N	Are you notifying as a person, as defined in 40 CFR 260.10, electing to use the EPA electronic manifest system to obtain, complete, and transmit an electronic manifest under a contractual relationship with a hazardous waste generator?
---	--

**18. Comments** (include item number for each comment)

**19. Certification** I certify under penalty of law that this document and all attachments were prepared under my direction or supervision in accordance with a system designed to assure that qualified personnel properly gather and evaluate the information submitted. Based on my inquiry of the person or persons who manage the system, or those persons directly responsible for gathering the information, the information submitted is, to the best of my knowledge and belief, true, accurate, and complete. I am aware that there are significant penalties for submitting false information, including the possibility of fines and imprisonment for knowing violations. **Note: For the RCRA Hazardous Waste Part A permit Application, all owners and operators must sign (see 40 CFR 270.10(b) and 270.11).**

Signature of legal owner, operator or authorized representative  Digitally signed by BRIAN HARCEK Date: 2023.10.18 12:53:20 -06'00'	Date (mm/dd/yyyy) 10/18/2023
Printed Name (First, Middle Initial Last) <b>Brian Harcek</b>	Title Acting Co-Director, Office of Quality and Regulatory Compliance, Environmental Management, Los Alamos Field Office, U.S. Department of Energy
Email <b>brian.harcek@em.doe.gov</b>	
Signature of legal owner, operator or authorized representative <b>Robert Edwards</b> Digitally signed by Robert Edwards Date: 2023.10.16 06:04:14 -06'00'	Date (mm/dd/yyyy) 10/16/2023
Printed Name (First, Middle Initial Last) <b>Robert Edwards III</b>	Title Acting Program Manager, Environment, Safety, Health and Quality, Newport News Nuclear BWXT-Los Alamos, LLC (N3B)
Email <b>robert.edwards@em-la.doe.gov</b>	

**ADDENDUM TO THE SITE IDENTIFICATION FORM:  
NOTIFICATION OF HAZARDOUS SECONDARY MATERIAL ACTIVITY**



**ONLY fill out this form if:**

- You are located in a State that allows you to manage excluded hazardous secondary material (HSM) under 40 CFR 260.30, 261.4(a)(23), (24), (25), or (27) (or state equivalent; See <https://www.epa.gov/hw/where-2018-definition-solid-waste-rule-effect> for a list of eligible states; AND
- You are or will be managing excluded HSM in compliance with 40 CFR 260.30, 261.4(a)(23), (24), (25), or (27) (or state equivalent) or have stopped managing excluded HSM in compliance with the exclusion(s) and do not expect to manage any amount of excluded HSM under the exclusion(s) for at least one year. Do not include any information regarding your hazardous waste activities in this section. Note: If your facility was granted a solid waste variance under 40 CFR 260.30 prior to July 13, 2015, your management of HSM under 40 CFR 260.30 is grandfathered under the previous regulations and you are not required to notify for the HSM management activity excluded under 40 CFR 260.30.

**1. Reason for Notification** (Include dates where requested)

Facility will begin managing excluded HSM as of \_\_\_\_\_ (mm/dd/yyyy).

Facility is still managing excluded HSM/re-notifying as required by March 1 of each even-numbered year.

Facility has stopped managing excluded HSM as of \_\_\_\_\_ (mm/dd/yyyy) and is notifying as required.

**2. Description of Excluded HSM Activity.** Please list the appropriate codes (see Code List section of the instructions) and quantities, in short tons, to describe your excluded HSM activity ONLY (do not include any information regarding your hazardous wastes). Use additional pages if more space is needed.

A. Facility Code	B. Waste Code(s) for HSM	C. Estimate Short Tons of excluded HSM to be managed annually	D. Actual Short Tons of excluded HSM that was managed during the most recent odd-numbered year	E. Land-based Unit Code
01	D001, D002, D003, F003	1	LT 1	NA

<p><b>ADDENDUM TO THE SITE IDENTIFICATION FORM:</b></p> <p><b>EPISODIC GENERATOR</b></p>	
--	---

**ONLY fill out this form if:**

- You are an SQG or VSQG generating hazardous waste from a planned or unplanned episodic event, lasting no more than 60 days, that moves the generator to a higher generator category pursuant to 40 CFR 262 Subpart L. Note: Only one planned and one unplanned episodic event are allowed within one year; otherwise, you must follow the requirements of the higher generator category. Use additional pages if more space is needed.

Episodic Event		
<p>1. Planned</p> <p><input type="checkbox"/> Excess chemical inventory removal</p> <p><input type="checkbox"/> Tank cleanouts</p> <p><input type="checkbox"/> Short-term construction or demolition</p> <p><input type="checkbox"/> Equipment maintenance during plant shutdowns</p> <p><input type="checkbox"/> Other _____</p>	<p>2. Unplanned</p> <p><input type="checkbox"/> Accidental spills</p> <p><input type="checkbox"/> Production process upsets</p> <p><input type="checkbox"/> Product recalls</p> <p><input type="checkbox"/> "Acts of nature" (Tornado, hurricane, flood, etc.)</p> <p><input type="checkbox"/> Other _____</p>	
3. Emergency Contact Phone	4. Emergency Contact Name	
5. Beginning Date _____ (mm/dd/yyyy)	6. End Date _____ (mm/dd/yyyy)	

**Waste 1**

7. Waste Description	8. Estimated Quantity (in pounds)
9. Federal and/or State Hazardous Waste Codes	

**Waste 2**

7. Waste Description	8. Estimated Quantity (in pounds)
9. Federal and/or State Hazardous Waste Codes	

**Waste 3**

7. Waste Description	8. Estimated Quantity (in pounds)
9. Federal and/or State Hazardous Waste Codes	

**ADDENDUM TO THE SITE IDENTIFICATION FORM:  
LQG CONSOLIDATION OF VSQG HAZARDOUS WASTE**

**ONLY fill out this form if:**

- You are an LQG receiving hazardous waste from VSQGs under the control of the same person. Use additional pages if more space is needed.

VSQG 1		
1. EPA ID Number (if assigned)	2. Name	
3. Street Address		
4. City, Town, or Village	5. State	6. Zip Code
7. Contact Phone Number	8. Contact Name	
9. Email		

VSQG 2		
1. EPA ID Number (if assigned)	2. Name	
3. Street Address		
4. City, Town, or Village	5. State	6. Zip Code
7. Contact Phone Number	8. Contact Name	
9. Email		

VSQG 3		
1. EPA ID Number (if assigned)	2. Name	
3. Street Address		
4. City, Town, or Village	5. State	6. Zip Code
7. Contact Phone Number	8. Contact Name	
9. Email		

United States Environmental Protection Agency HAZARDOUS WASTE PERMIT PART A FORM	
---	---

**1. Facility Permit Contact**

First Name	<b>Theodore</b>	MI	<b>A</b>	Last Name	<b>Wyka</b>
Title	<b>Manager, National Nuclear Security Administration, Los Alamos Field Office, U.S. Department of Energy</b>				
Email	<b>theodore.wyka@nnsa.doe.gov</b>				
Phone	<b>(505) 667-5105</b>	Ext		Fax	<b>(505) 667-5948</b>

**2. Facility Permit Contact Mailing Address**

Street Address	<b>3747 West Jemez Road, MS A316</b>				
City, Town, or Village	<b>Los Alamos</b>				
State	<b>NM</b>	Country	<b>USA</b>	Zip Code	<b>87544</b>

**3. Facility Existence Date (mm/dd/yyyy)**

<b>1/1/1943</b>
-----------------

**4. Other Environmental Permits**

A. Permit Type	B. Permit Number	C. Description
<b>See Page 10a</b>		

**5. Nature of Business**

**The central mission of Los Alamos National Laboratory is the reduction of global nuclear danger supported by research that also contributes to conventional defense, civilian, and industrial needs. This includes programs in nuclear, medium energy, and space physics; hydrodynamics; conventional explosives; chemistry; metallurgy; radiochemistry; space nuclear systems; controlled thermonuclear fusion; laser research; environmental technology; geothermal, solar, and fossil energy research; nuclear safeguards; biomedicine; health and biotechnology; and industrial partnerships.**

4. Other Environmental Permits (continued)

A. Permit Type		B. Permit Number											C. Description		
N	N	M	R	1	0	0	-	-	-						NPDES Construction General Permit coverage for various individual construction projects: NMR100xxx
N	N	M	0	0	2	8	3	5	5						NPDES Industrial and Sanitary Point Source Discharges
N	N	M	R	0	5	0	0	1	1						NPDES Storm Water Multi-Sector General Permit (MSGP)
N	N	M	R	0	5	0	0	1	2						NPDES MSGP
N	N	M	R	0	5	0	0	1	3						NPDES MSGP
N	N	M	0	0	3	0	7	5	9						NPDES LANL Storm Water Individual Permit
N	N	M	G	8	7	0	0	0	2						NPDES Pesticides General Permit (PGP) for discharges from the application of pesticides
R	N	M	0	8	9	0	0	1	0	5	1	5			RCRA Hazardous Waste Facility Permit
E	D	P	-	8	5	7									TA-46 SWWS Plant and TA-3 Sanitary Effluent Reclamation Facility (SERF) Discharge Permit
E	D	P	-	1	1	3	2								TA-50 Radioactive Liquid Waste Treatment Facility, Discharge Permit
E	D	P	-	1	5	8	9								Six (6) Domestic Septic Tank/Leachfield Systems, Discharge Permit
E	D	P	-	1	7	9	3								On-Site Treatment and Land Application of Groundwater, Discharge Permit
E	D	P	-	1	8	3	5								Injection of Treated Groundwater into Class V Underground Injection Control (UIC) Wells, Discharge
F	N	W	P	-	4	3									Water Canyon West Jemez road Storm Drain Controls
F	N	W	P	-	3	8									Sandia Canyon TA-72 Storm Water Controls
F	N	W	P	-	2	7									Habitat Restoration- Mortandad Wetland Enhancement
F	N	W	P	-	4	3									Sandia Canyon (Lower) Area 1 Storm Water Controls
F	N	W	P	-	4	3									Sandia Canyon (Lower) Area 2 Storm Water Controls
F	N	W	P	-	4	3									Upper Ancho Canyon Structure Storm Water Controls
F	N	W	P	-	4	3									North Ancho Canyon Lower Structure Storm Water Controls
F	N	W	P	-	1	8									North Ancho Canyon Aggregate Area Phase II Project
F	N	W	P	-	5										Lower LA Canyon Gaging Station E110.7 Installation and E109.9 Gage Structure Removal
E	P	1	0	0	-	R	2	-	M	4					LANL Air Emissions Title V Operating Permit
E	2	1	9	5	-	R	1	-	R	9	0				Various 20 NMAC 2.72.202 Exemptions
E	2	1	9	5	B	-	M	3	R	1					TA-3 Power Plant
E	2	1	9	5	F	-	R	4							TA-33 Large Generator
E	G	C	P	3	-	2	1	9	5	G	-	R	1		TA-60 Asphalt Plant
E	2	1	9	5	H	-	R	1							Data disintegrator
E	2	1	9	5	N	-	R	2							Chemistry and Metallurgy Research Replacement Facility
E	2	1	9	5	P	-	R	1							TA-33 Small Generators
E	6	3	4	-	M	2	-	R	1						TA-3-141 Beryllium Operations
E	6	3	2	-	R	1									TA-35-213 Beryllium Operations
E	1	0	8	1	M	1	-	R	7						TA-55-4 Beryllium Operations

N	M	0	8	9	0	0	1	0	5	1	5
---	---	---	---	---	---	---	---	---	---	---	---

**6. Process Codes and Design Capacities**

Line Number	A. Process Code			B. Process Design Capacity		C. Process Total Number of Units	D. Unit Name
				(1) Amount	(2) Unit of Measure		
							See Page 11a

**7. Description of Hazardous Wastes** (Enter codes for Items 7.A, 7.C and 7.D(1) )

Line No.	A. EPA Hazardous Waste No.			B. Estimated Annual Qty of Waste	C. Unit of Measure	D. Processes									
						(1) Process Codes				(2) Process Description (if code is not entered in 7.D1))					
															See Pages 11b-11pppp

**8. Map**

Attach to this application a topographical map, or other equivalent map, of the area extending to at least one mile beyond property boundaries. The map must show the outline of the facility, the location of each of its existing intake and discharge structures, each of its hazardous waste treatment, storage, or disposal facilities, and each well where it injects fluids underground. Include all spring, rivers, and other surface water bodies in this map area. See instructions for precise requirements.

**9. Facility Drawing**

All existing facilities must include a scale drawing of the facility. See instructions for more detail.

**10. Photographs**

All existing facilities must include photographs (aerial or ground-level) that clearly delineate all existing structures; existing storage, treatment, and disposal areas; and sites of future storage, treatment, or disposal areas. See instructions for more detail.

**11. Comments**

**Items 4, 6, and 7 have supplemental pages added in this document as referenced at each applicable item. All documentation is arranged by individual Technical Areas (TAs) at the Los Alamos National Laboratory.**

## 6. Process Codes and Design Capacities (continued)

Line Number		A. Process Code			B. Process Design Capacity		C. Process Total Number of Units	D. Unit Name
					(1) Amount	(2) Unit of Measure		
X	1	S	0	1	18,500	G	001	Technical Area 3
X	2	T	0	4	3,441	U	001	Technical Area 3
X	3	X	0	1	1,020 or 50	J* or U	002	Technical Area 14 <small>*Total indicates per day not per hour</small>
X	4	X	0	1	1,200 or 50	J* or U	002	Technical Area 16 <small>*Total indicates per day not per hour</small>
X	5	X	0	1	2,000	J*	001	Technical Area 36 <small>*Total indicates per day not per hour</small>
X	6	X	0	1	2,000	J*	002	Technical Area 39 <small>*Total indicates per day not per hour</small>
X	7	S	0	1	31,500	G	002	Technical Area 50
X	8	T	0	4	4,541	U	002	Technical Area 50
X	9	S	0	1	407,880	G	001	Technical Area 54, Area L
1	0	T	0	4	23,160	U	001	Technical Area 54, Area L
1	1	D	8	0	1,200	Y	001	Technical Area 54, Area L
1	2	S	9	9	600	G	001	Technical Area 54, Area L
1	3	S	0	1	4,346,590	G	009	Technical Area 54, Area G
1	4	T	0	4	185,280	U	008	Technical Area 54, Area G
1	5	S	0	1	4,950	G	001	Technical Area 54, Area G
1	6	D	8	0	14	Y	001	Technical Area 54, Area G
1	7	S	0	1	34,110 + 13,410*	G	002	Technical Area 54, West <small>*Total includes excess storage capacity</small>
1	8	T	0	4	3,441	U	001	Technical Area 54, West
1	9	D	8	0	63	Y	001	Technical Area 54, Area H
2	0	S	0	1	272,145	G	009	Technical Area 55
2	1	S	0	2	137	G	001	Technical Area 55
2	2	T	0	4	13,914	U	005	Technical Area 55
2	3	S	0	1	105,875	G	001	Technical Area 63
2	4	T	0	4	23,160	U	001	Technical Area 63
2	5	S	0	1	17,600	G	001	Technical Area 60
2	6	T	0	4	3,441	U	001	Technical Area 60



**7. Description of Hazardous Wastes** (Enter codes for Items 7.A, 7.C and 7.D(1) ) (continued)

Line No.	A. EPA Hazardous Waste No.					B. Estimated Annual Qty of Waste	C. Unit of Measure	D. Processes															
	(1) Process Codes								(2) Process Description (if code is not entered in 7.D1))														
<b>Technical Area 3</b>																							
	1	D	0	0	1	7,000	P	S	0	1													
	2	D	0	0	2	21,000	P	S	0	1													
	3	D	0	0	3	2,500	P	S	0	1													
	4	D	0	0	4	3,000	P	S	0	1	T	0	4										
	5	D	0	0	5	3,000	P	S	0	1	T	0	4										
	6	D	0	0	6	2,500	P	S	0	1	T	0	4										
	7	D	0	0	7	7,000	P	S	0	1	T	0	4										
	8	D	0	0	8	27,000	P	S	0	1	T	0	4										
	9	D	0	0	9	4,000	P	S	0	1	T	0	4										
1	0	D	0	1	0	2,500	P	S	0	1	T	0	4										
1	1	D	0	1	1	3,000	P	S	0	1	T	0	4										
1	2	D	0	1	2	1,000	P	S	0	1													
1	3	D	0	1	8	1,500	P	S	0	1	T	0	4										
1	4	D	0	1	9	2,000	P	S	0	1	T	0	4										
1	5	D	0	2	1	2,000	P	S	0	1	T	0	4										
1	6	D	0	2	2	2,000	P	S	0	1	T	0	4										
1	7	D	0	2	3	2,000	P	S	0	1	T	0	4										
1	8	D	0	2	4	2,000	P	S	0	1	T	0	4										
1	9	D	0	2	5	2,000	P	S	0	1	T	0	4										
2	0	D	0	2	6	2,000	P	S	0	1	T	0	4										
2	1	D	0	2	7	1,500	P	S	0	1	T	0	4										
2	2	D	0	2	8	2,000	P	S	0	1	T	0	4										
2	3	D	0	2	9	1,000	P	S	0	1	T	0	4										
2	4	D	0	3	0	1,500	P	S	0	1	T	0	4										
2	5	D	0	3	2	1,500	P	S	0	1	T	0	4										
2	6	D	0	3	3	1,500	P	S	0	1	T	0	4										
2	7	D	0	3	4	1,500	P	S	0	1	T	0	4										
2	8	D	0	3	5	3,500	P	S	0	1	T	0	4										
2	9	D	0	3	6	1,500	P	S	0	1	T	0	4										
3	0	D	0	3	7	1,000	P	S	0	1	T	0	4										
3	1	D	0	3	8	1,500	P	S	0	1	T	0	4										
3	2	D	0	3	9	2,500	P	S	0	1	T	0	4										
3	3	D	0	4	0	2,500	P	S	0	1	T	0	4										
3	4	D	0	4	2	1,500	P	S	0	1	T	0	4										
3	5	D	0	4	3	1,500	P	S	0	1	T	0	4										

**7. Description of Hazardous Wastes** (Enter codes for Items 7.A, 7.C and 7.D(1) ) (continued)

Line No.	A. EPA Hazardous Waste No.					B. Estimated Annual Qty of Waste	C. Unit of Measure	D. Processes															
	(1) Process Codes								(2) Process Description (if code is not entered in 7.D1))														
<b>Technical Area 3 (continued)</b>																							
3	6	F	0	0	1	21,000	P	S	0	1	T	0	4										
3	7	F	0	0	2	21,000	P	S	0	1	T	0	4										
3	8	F	0	0	3	21,000	P	S	0	1													
3	9	F	0	0	4	2,500	P	S	0	1	T	0	4										
4	0	F	0	0	5	21,000	P	S	0	1													
4	1	F	0	0	6	500	P	S	0	1													
4	2	F	0	0	7	500	P	S	0	1													
4	3	F	0	0	9	500	P	S	0	1													
4	4	P	0	0	3	1,000	P	S	0	1													
4	5	P	0	1	2	1,000	P	S	0	1													
4	6	P	0	1	5	1,000	P	S	0	1													
4	7	P	0	2	9	1,000	P	S	0	1													
4	8	P	0	3	0	1,000	P	S	0	1													
4	9	P	0	3	1	1,000	P	S	0	1													
5	0	P	0	3	8	1,000	P	S	0	1													
5	1	P	0	5	6	1,000	P	S	0	1													
5	2	P	0	6	3	1,000	P	S	0	1													
5	3	P	0	6	8	1,000	P	S	0	1													
5	4	P	0	7	3	1,000	P	S	0	1													
5	5	P	0	7	6	1,000	P	S	0	1													
5	6	P	0	7	8	1,000	P	S	0	1													
5	7	P	0	9	5	1,000	P	S	0	1													
5	8	P	0	9	6	1,000	P	S	0	1													
5	9	P	0	9	8	1,000	P	S	0	1													
6	0	P	0	9	9	500	P	S	0	1													
6	1	P	1	0	6	1,000	P	S	0	1													
6	2	P	1	1	3	1,000	P	S	0	1													
6	3	P	1	2	0	1,000	P	S	0	1													
6	4	U	0	0	1	1,000	P	S	0	1													
6	5	U	0	0	2	1,000	P	S	0	1													
6	6	U	0	0	3	1,000	P	S	0	1													
6	7	U	0	1	2	1,000	P	S	0	1													
6	8	U	0	1	9	1,000	P	S	0	1													
6	9	U	0	2	2	1,000	P	S	0	1													
7	0	U	0	2	9	1,000	P	S	0	1													

**7. Description of Hazardous Wastes** (Enter codes for Items 7.A, 7.C and 7.D(1) ) (continued)

Line No.	A. EPA Hazardous Waste No.					B. Estimated Annual Qty of Waste	C. Unit of Measure	D. Processes									
								(1) Process Codes					(2) Process Description (if code is not entered in 7.D1))				
<b>Technical Area 3 (continued)</b>																	
7	1	U	0	3	1	1,000	P	S	0	1							
7	2	U	0	3	7	1,000	P	S	0	1							
7	3	U	0	4	4	1,000	P	S	0	1							
7	4	U	0	4	5	1,000	P	S	0	1							
7	5	U	0	5	2	1,000	P	S	0	1							
7	6	U	0	5	6	1,000	P	S	0	1							
7	7	U	0	5	7	1,000	P	S	0	1							
7	8	U	0	7	5	1,000	P	S	0	1							
7	9	U	0	7	7	1,000	P	S	0	1							
8	0	U	0	8	0	1,000	P	S	0	1							
8	1	U	1	0	3	500	P	S	0	1							
8	2	U	1	0	8	1,000	P	S	0	1							
8	3	U	1	1	2	1,000	P	S	0	1							
8	4	U	1	1	5	1,000	P	S	0	1							
8	5	U	1	1	7	1,000	P	S	0	1							
8	6	U	1	2	1	1,000	P	S	0	1							
8	7	U	1	2	2	1,000	P	S	0	1							
8	8	U	1	2	3	1,000	P	S	0	1							
8	9	U	1	3	1	1,000	P	S	0	1							
9	0	U	1	3	3	1,000	P	S	0	1							
9	1	U	1	3	4	1,000	P	S	0	1							
9	2	U	1	3	5	1,000	P	S	0	1							
9	3	U	1	4	0	1,000	P	S	0	1							
9	4	U	1	4	4	1,000	P	S	0	1							
9	5	U	1	5	1	1,000	P	S	0	1							
9	6	U	1	5	4	1,000	P	S	0	1							
9	7	U	1	5	9	1,000	P	S	0	1							
9	8	U	1	6	0	1,000	P	S	0	1							
9	9	U	1	6	1	1,000	P	S	0	1							
10	0	U	1	6	5	1,000	P	S	0	1							
10	1	U	1	6	9	1,000	P	S	0	1							
10	2	U	1	8	8	1,000	P	S	0	1							
10	3	U	1	9	0	1,000	P	S	0	1							
10	4	U	1	9	6	1,000	P	S	0	1							
10	5	U	2	0	4	1,000	P	S	0	1							

**7. Description of Hazardous Wastes** (Enter codes for Items 7.A, 7.C and 7.D(1) ) (continued)

Line No.	A. EPA Hazardous Waste No.					B. Estimated Annual Qty of Waste	C. Unit of Measure	D. Processes									
								(1) Process Codes					(2) Process Description (if code is not entered in 7.D1))				
<b>Technical Area 3 (continued)</b>																	
10	6	U	2	1	0	1,000	P	S	0	1							
10	7	U	2	1	1	1,000	P	S	0	1							
10	8	U	2	1	3	1,000	P	S	0	1							
10	9	U	2	1	6	1,000	P	S	0	1							
11	0	U	2	1	8	1,000	P	S	0	1							
11	1	U	2	1	9	1,000	P	S	0	1							
11	2	U	2	2	0	1,000	P	S	0	1							
11	3	U	2	2	5	500	P	S	0	1							
11	4	U	2	2	6	1,000	P	S	0	1							
11	5	U	2	2	7	500	P	S	0	1							
11	6	U	2	2	8	1,000	P	S	0	1							
11	7	U	2	3	9	500	P	S	0	1							
11	8	U	2	4	6	500	P	S	0	1							

**7. Description of Hazardous Wastes** (Enter codes for Items 7.A, 7.C and 7.D(1) ) (continued)

Line No.	A. EPA Hazardous Waste No.					B. Estimated Annual Qty of Waste	C. Unit of Measure	D. Processes									
								(1) Process Codes					(2) Process Description (if code is not entered in 7.D1))				
<b>Technical Area 14</b>																	
	1	D	0	0	1	2,000	P	X	0	1							
	2	D	0	0	3											Included with above.	
	3	D	0	0	5											Included with above.	
	4	D	0	0	6											Included with above.	
	5	D	0	0	7											Included with above.	
	6	D	0	0	8											Included with above.	
	7	D	0	0	9											Included with above.	
	8	D	0	1	1											Included with above.	
	9	D	0	1	8											Included with above.	
1	0	D	0	2	2											Included with above.	
1	1	D	0	2	8											Included with above.	
1	2	D	0	2	9											Included with above.	
1	3	D	0	3	0											Included with above.	
1	4	D	0	3	5											Included with above.	
1	5	D	0	3	6											Included with above.	
1	6	D	0	3	8											Included with above.	
1	7	D	0	4	0											Included with above.	
1	8	F	0	0	1											Included with above.	
1	9	F	0	0	2											Included with above.	
2	0	F	0	0	3											Included with above.	
2	1	F	0	0	4											Included with above.	
2	2	F	0	0	5											Included with above.	

**7. Description of Hazardous Wastes** (Enter codes for Items 7.A, 7.C and 7.D(1) ) (continued)

Line No.	A. EPA Hazardous Waste No.					B. Estimated Annual Qty of Waste	C. Unit of Measure	D. Processes									
								(1) Process Codes					(2) Process Description (if code is not entered in 7.D1))				
<b>Technical Area 16</b>																	
	1	D	0	0	1	20,000	P	X	0	1							
	2	D	0	0	2										Included with above.		
	3	D	0	0	3										Included with above.		
	4	D	0	0	5										Included with above.		
	5	D	0	0	6										Included with above.		
	6	D	0	0	7										Included with above.		
	7	D	0	0	8										Included with above.		
	8	D	0	0	9										Included with above.		
	9	D	0	1	0										Included with above.		
1	0	D	0	1	1										Included with above.		
1	1	D	0	1	8										Included with above.		
1	2	D	0	2	2										Included with above.		
1	3	D	0	2	8										Included with above.		
1	4	D	0	2	9										Included with above.		
1	5	D	0	3	0										Included with above.		
1	6	D	0	3	5										Included with above.		
1	7	D	0	3	6										Included with above.		
1	8	D	0	3	8										Included with above.		
1	9	D	0	4	0										Included with above.		
2	0	F	0	0	1										Included with above.		
2	1	F	0	0	2										Included with above.		
2	2	F	0	0	3										Included with above.		
2	3	F	0	0	4										Included with above.		
2	4	F	0	0	5										Included with above.		
2	5	K	0	4	4										Included with above.		
2	6	K	0	4	5										Included with above.		

**7. Description of Hazardous Wastes** (Enter codes for Items 7.A, 7.C and 7.D(1) ) (continued)

Line No.	A. EPA Hazardous Waste No.					B. Estimated Annual Qty of Waste	C. Unit of Measure	D. Processes									
								(1) Process Codes					(2) Process Description (if code is not entered in 7.D1))				
<b>Technical Area 36</b>																	
	1	D	0	0	1	15,000	P	X	0	1							
	2	D	0	0	3											Included with above.	
	3	D	0	0	5											Included with above.	
	4	D	0	0	6											Included with above.	
	5	D	0	0	7											Included with above.	
	6	D	0	0	8											Included with above.	
	7	D	0	0	9											Included with above.	
	8	D	0	1	0											Included with above.	
	9	D	0	1	1											Included with above.	
1	0	D	0	1	8											Included with above.	
1	1	D	0	2	2											Included with above.	
1	2	D	0	2	8											Included with above.	
1	3	D	0	2	9											Included with above.	
1	4	D	0	3	0											Included with above.	
1	5	D	0	3	5											Included with above.	
1	6	D	0	3	6											Included with above.	
1	7	D	0	3	8											Included with above.	
1	8	D	0	4	0											Included with above.	
1	9	F	0	0	1											Included with above.	
2	0	F	0	0	2											Included with above.	
2	1	F	0	0	3											Included with above.	
2	2	F	0	0	4											Included with above.	
2	3	F	0	0	5											Included with above.	

**7. Description of Hazardous Wastes** (Enter codes for Items 7.A, 7.C and 7.D(1) ) (continued)

Line No.	A. EPA Hazardous Waste No.					B. Estimated Annual Qty of Waste	C. Unit of Measure	D. Processes									
								(1) Process Codes					(2) Process Description (if code is not entered in 7.D1))				
<b>Technical Area 39</b>																	
	1	D	0	0	1	15,000	P	X	0	1							
	2	D	0	0	3											Included with above.	
	3	D	0	0	5											Included with above.	
	4	D	0	0	6											Included with above.	
	5	D	0	0	7											Included with above.	
	6	D	0	0	8											Included with above.	
	7	D	0	0	9											Included with above.	
	8	D	0	1	0											Included with above.	
	9	D	0	1	1											Included with above.	
1	0	D	0	1	8											Included with above.	
1	1	D	0	2	2											Included with above.	
1	2	D	0	2	8											Included with above.	
1	3	D	0	2	9											Included with above.	
1	4	D	0	3	0											Included with above.	
1	5	D	0	3	5											Included with above.	
1	6	D	0	3	6											Included with above.	
1	7	D	0	3	8											Included with above.	
1	8	D	0	4	0											Included with above.	
1	9	F	0	0	1											Included with above.	
2	0	F	0	0	2											Included with above.	
2	1	F	0	0	3											Included with above.	
2	2	F	0	0	4											Included with above.	
2	3	F	0	0	5											Included with above.	



**7. Description of Hazardous Wastes** (Enter codes for Items 7.A, 7.C and 7.D(1) ) (continued)

Line No.	A. EPA Hazardous Waste No.					B. Estimated Annual Qty of Waste	C. Unit of Measure	D. Processes															
	(1) Process Codes								(2) Process Description (if code is not entered in 7.D1))														
<b>Technical Area 50</b>																							
	1	D	0	0	1	69,696	P	S	0	1	T	0	4										
	2	D	0	0	2	52,734	P	S	0	1	T	0	4										
	3	D	0	0	3	3,444	P	S	0	1													
	4	D	0	0	4	7,531	P	S	0	1	T	0	4										
	5	D	0	0	5	7,740	P	S	0	1	T	0	4										
	6	D	0	0	6	535,451	P	S	0	1	T	0	4										
	7	D	0	0	7	567,226	P	S	0	1	T	0	4										
	8	D	0	0	8	1,405,439	P	S	0	1	T	0	4										
	9	D	0	0	9	75,666	P	S	0	1	T	0	4										
1	0	D	0	1	0	8,922	P	S	0	1	T	0	4										
1	1	D	0	1	1	31,255	P	S	0	1	T	0	4										
1	2	D	0	1	2	100	P	S	0	1													
1	3	D	0	1	3	100	P	S	0	1													
1	4	D	0	1	4	100	P	S	0	1													
1	5	D	0	1	5	100	P	S	0	1													
1	6	D	0	1	6	44	P	S	0	1													
1	7	D	0	1	7	66	P	S	0	1													
1	8	D	0	1	8	5,535	P	S	0	1	T	0	4										
1	9	D	0	1	9	4,261	P	S	0	1	T	0	4										
2	0	D	0	2	0	100	P	S	0	1	T	0	4										
2	1	D	0	2	1	100	P	S	0	1	T	0	4										
2	2	D	0	2	2	100	P	S	0	1	T	0	4										
2	3	D	0	2	3	100	P	S	0	1	T	0	4										
2	4	D	0	2	4	100	P	S	0	1	T	0	4										
2	5	D	0	2	5	100	P	S	0	1	T	0	4										
2	6	D	0	2	6	518	P	S	0	1	T	0	4										
2	7	D	0	2	7	972	P	S	0	1	T	0	4										
2	8	D	0	2	8	216,783	P	S	0	1	T	0	4										
2	9	D	0	2	9	215,184	P	S	0	1	T	0	4										
3	0	D	0	3	0	5,491	P	S	0	1	T	0	4										
3	1	D	0	3	1	293	P	S	0	1	T	0	4										
3	2	D	0	3	2	3,135	P	S	0	1	T	0	4										
3	3	D	0	3	3	2,222	P	S	0	1	T	0	4										
3	4	D	0	3	4	1,228	P	S	0	1	T	0	4										
3	5	D	0	3	5	1,792	P	S	0	1	T	0	4										
3	6	D	0	3	6	549	P	S	0	1	T	0	4										

**7. Description of Hazardous Wastes** (Enter codes for Items 7.A, 7.C and 7.D(1) ) (continued)

Line No.	A. EPA Hazardous Waste No.					B. Estimated Annual Qty of Waste	C. Unit of Measure	D. Processes															
								(1) Process Codes				(2) Process Description (if code is not entered in 7.D1))											
<b>Technical Area 50 (continued)</b>																							
3	7	D	0	3	7	761	P	S	0	1	T	0	4										
3	8	D	0	3	8	1,549	P	S	0	1	T	0	4										
3	9	D	0	3	9	1,675	P	S	0	1	T	0	4										
4	0	D	0	4	0	3,942	P	S	0	1	T	0	4										
4	1	D	0	4	1	293	P	S	0	1	T	0	4										
4	2	D	0	4	2	1,182	P	S	0	1	T	0	4										
4	3	D	0	4	3	655	P	S	0	1	T	0	4										
4	4	F	0	0	1	442,263	P	S	0	1	T	0	4										
4	5	F	0	0	2	147,347	P	S	0	1	T	0	4										
4	6	F	0	0	3	50,980	P	S	0	1	T	0	4										
4	7	F	0	0	4	2,817	P	S	0	1	T	0	4										
4	8	F	0	0	5	334,821	P	S	0	1	T	0	4										
4	9	F	0	0	6	100	P	S	0	1	T	0	4										
5	0	F	0	0	7	100	P	S	0	1	T	0	4										
5	1	F	0	0	8	100	P	S	0	1													
5	2	F	0	0	9	165	P	S	0	1	T	0	4										
5	3	F	0	1	0	100	P	S	0	1													
5	4	F	0	1	1	100	P	S	0	1													
5	5	F	0	1	2	100	P	S	0	1													
5	6	F	0	1	9	100	P	S	0	1													
5	7	F	0	2	0	100	P	S	0	1													
5	8	F	0	2	1	100	P	S	0	1													
5	9	F	0	2	2	100	P	S	0	1													
6	0	F	0	2	3	100	P	S	0	1													
6	1	F	0	2	4	100	P	S	0	1													
6	2	F	0	2	5	100	P	S	0	1													
6	3	F	0	2	6	100	P	S	0	1													
6	4	F	0	2	7	165	P	S	0	1													
6	5	F	0	2	8	100	P	S	0	1													
6	6	F	0	3	2	100	P	S	0	1													
6	7	F	0	3	4	100	P	S	0	1													
6	8	F	0	3	5	100	P	S	0	1													
6	9	F	0	3	7	100	P	S	0	1													
7	0	F	0	3	8	100	P	S	0	1													
7	1	F	0	3	9	100	P	S	0	1													
7	2	K	0	4	4	100	P	S	0	1													

**7. Description of Hazardous Wastes** (Enter codes for Items 7.A, 7.C and 7.D(1) ) (continued)

Line No.	A. EPA Hazardous Waste No.					B. Estimated Annual Qty of Waste	C. Unit of Measure	D. Processes									
								(1) Process Codes					(2) Process Description (if code is not entered in 7.D1))				
<b>Technical Area 50 (continued)</b>																	
7	3	K	0	4	5	100	P	S	0	1							
7	4	K	0	4	6	100	P	S	0	1							
7	5	K	0	4	7	100	P	S	0	1							
7	6	K	0	8	4	100	P	S	0	1							
7	7	K	1	0	1	100	P	S	0	1							
7	8	K	1	0	2	100	P	S	0	1							
7	9	P	0	0	1	100	P	S	0	1							
8	0	P	0	0	2	100	P	S	0	1							
8	1	P	0	0	3	293	P	S	0	1							
8	2	P	0	0	4	100	P	S	0	1							
8	3	P	0	0	5	100	P	S	0	1							
8	4	P	0	0	6	143	P	S	0	1							
8	5	P	0	0	7	100	P	S	0	1							
8	6	P	0	0	8	100	P	S	0	1							
8	7	P	0	0	9	100	P	S	0	1							
8	8	P	0	1	0	100	P	S	0	1							
8	9	P	0	1	1	143	P	S	0	1							
9	0	P	0	1	2	293	P	S	0	1							
9	1	P	0	1	3	100	P	S	0	1							
9	2	P	0	1	4	100	P	S	0	1							
9	3	P	0	1	5	293	P	S	0	1							
9	4	P	0	1	6	100	P	S	0	1							
9	5	P	0	1	7	100	P	S	0	1							
9	6	P	0	1	8	100	P	S	0	1							
9	7	P	0	2	0	100	P	S	0	1							
9	8	P	0	2	1	100	P	S	0	1							
9	9	P	0	2	2	100	P	S	0	1							
10	0	P	0	2	3	100	P	S	0	1							
10	1	P	0	2	4	100	P	S	0	1							
10	2	P	0	2	6	100	P	S	0	1							
10	3	P	0	2	7	100	P	S	0	1							
10	4	P	0	2	8	100	P	S	0	1							
10	5	P	0	2	9	293	P	S	0	1							
10	6	P	0	3	0	485	P	S	0	1							
10	7	P	0	3	1	485	P	S	0	1							
10	8	P	0	3	3	143	P	S	0	1							

**7. Description of Hazardous Wastes** (Enter codes for Items 7.A, 7.C and 7.D(1) ) (continued)

Line No.	A. EPA Hazardous Waste No.					B. Estimated Annual Qty of Waste	C. Unit of Measure	D. Processes									
								(1) Process Codes					(2) Process Description (if code is not entered in 7.D1))				
<b>Technical Area 50 (continued)</b>																	
10	9	P	0	3	4	100	P	S	0	1							
11	0	P	0	3	6	100	P	S	0	1							
11	1	P	0	3	7	100	P	S	0	1							
11	2	P	0	3	8	227	P	S	0	1							
11	3	P	0	3	9	100	P	S	0	1							
11	4	P	0	4	0	100	P	S	0	1							
11	5	P	0	4	1	100	P	S	0	1							
11	6	P	0	4	2	100	P	S	0	1							
11	7	P	0	4	3	143	P	S	0	1							
11	8	P	0	4	4	100	P	S	0	1							
11	9	P	0	4	5	100	P	S	0	1							
12	0	P	0	4	6	100	P	S	0	1							
12	1	P	0	4	7	100	P	S	0	1							
12	2	P	0	4	8	143	P	S	0	1							
12	3	P	0	4	9	100	P	S	0	1							
12	4	P	0	5	0	100	P	S	0	1							
12	5	P	0	5	1	100	P	S	0	1							
12	6	P	0	5	4	100	P	S	0	1							
12	7	P	0	5	6	2,624	P	S	0	1							
12	8	P	0	5	7	100	P	S	0	1							
12	9	P	0	5	8	100	P	S	0	1							
13	0	P	0	5	9	100	P	S	0	1							
13	1	P	0	6	0	100	P	S	0	1							
13	2	P	0	6	2	100	P	S	0	1							
13	3	P	0	6	3	293	P	S	0	1							
13	4	P	0	6	4	100	P	S	0	1							
13	5	P	0	6	5	100	P	S	0	1							
13	6	P	0	6	6	100	P	S	0	1							
13	7	P	0	6	7	100	P	S	0	1							
13	8	P	0	6	8	293	P	S	0	1							
13	9	P	0	6	9	100	P	S	0	1							
14	0	P	0	7	0	100	P	S	0	1							
14	1	P	0	7	1	100	P	S	0	1							
14	2	P	0	7	2	100	P	S	0	1							
14	3	P	0	7	3	293	P	S	0	1							
14	4	P	0	7	4	100	P	S	0	1							

**7. Description of Hazardous Wastes** (Enter codes for Items 7.A, 7.C and 7.D(1) ) (continued)

Line No.	A. EPA Hazardous Waste No.					B. Estimated Annual Qty of Waste	C. Unit of Measure	D. Processes									
								(1) Process Codes					(2) Process Description (if code is not entered in 7.D1))				
<b>Technical Area 50 (continued)</b>																	
14	5	P	0	7	5	100	P	S	0	1							
14	6	P	0	7	6	403	P	S	0	1							
14	7	P	0	7	7	100	P	S	0	1							
14	8	P	0	7	8	425	P	S	0	1							
14	9	P	0	8	1	100	P	S	0	1							
15	0	P	0	8	2	100	P	S	0	1							
15	1	P	0	8	4	100	P	S	0	1							
15	2	P	0	8	5	100	P	S	0	1							
15	3	P	0	8	7	100	P	S	0	1							
15	4	P	0	8	8	100	P	S	0	1							
15	5	P	0	8	9	100	P	S	0	1							
15	6	P	0	9	2	143	P	S	0	1							
15	7	P	0	9	3	100	P	S	0	1							
15	8	P	0	9	4	100	P	S	0	1							
15	9	P	0	9	5	293	P	S	0	1							
16	0	P	0	9	6	293	P	S	0	1							
16	1	P	0	9	7	100	P	S	0	1							
16	2	P	0	9	8	293	P	S	0	1							
16	3	P	0	9	9	100	P	S	0	1							
16	4	P	1	0	1	100	P	S	0	1							
16	5	P	1	0	2	100	P	S	0	1							
16	6	P	1	0	3	100	P	S	0	1							
16	7	P	1	0	4	143	P	S	0	1							
16	8	P	1	0	5	143	P	S	0	1							
16	9	P	1	0	6	293	P	S	0	1							
17	0	P	1	0	8	100	P	S	0	1							
17	1	P	1	0	9	100	P	S	0	1							
17	2	P	1	1	0	100	P	S	0	1							
17	3	P	1	1	1	100	P	S	0	1							
17	4	P	1	1	2	143	P	S	0	1							
17	5	P	1	1	3	293	P	S	0	1							
17	6	P	1	1	4	100	P	S	0	1							
17	7	P	1	1	5	100	P	S	0	1							
17	8	P	1	1	6	100	P	S	0	1							
17	9	P	1	1	8	100	P	S	0	1							
18	0	P	1	1	9	143	P	S	0	1							

**7. Description of Hazardous Wastes** (Enter codes for Items 7.A, 7.C and 7.D(1) ) (continued)

Line No.	A. EPA Hazardous Waste No.					B. Estimated Annual Qty of Waste	C. Unit of Measure	D. Processes									
								(1) Process Codes					(2) Process Description (if code is not entered in 7.D1))				
<b>Technical Area 50 (continued)</b>																	
18	1	P	1	2	0	293	P	S	0	1							
18	2	P	1	2	1	100	P	S	0	1							
18	3	P	1	2	2	100	P	S	0	1							
18	4	P	1	2	3	100	P	S	0	1							
18	5	P	1	2	7	100	P	S	0	1							
18	6	P	1	2	8	100	P	S	0	1							
18	7	P	1	8	5	100	P	S	0	1							
18	8	P	1	8	8	100	P	S	0	1							
18	9	P	1	8	9	100	P	S	0	1							
19	0	P	1	9	0	100	P	S	0	1							
19	1	P	1	9	1	100	P	S	0	1							
19	2	P	1	9	2	100	P	S	0	1							
19	3	P	1	9	4	100	P	S	0	1							
19	4	P	1	9	6	100	P	S	0	1							
19	5	P	1	9	7	100	P	S	0	1							
19	6	P	1	9	8	100	P	S	0	1							
19	7	P	1	9	9	100	P	S	0	1							
19	8	P	2	0	1	100	P	S	0	1							
19	9	P	2	0	2	100	P	S	0	1							
20	0	P	2	0	3	100	P	S	0	1							
20	1	P	2	0	4	100	P	S	0	1							
20	2	P	2	0	5	100	P	S	0	1							
20	3	U	0	0	1	293	P	S	0	1							
20	4	U	0	0	2	954	P	S	0	1							
20	5	U	0	0	3	485	P	S	0	1							
20	6	U	0	0	4	100	P	S	0	1							
20	7	U	0	0	5	100	P	S	0	1							
20	8	U	0	0	6	100	P	S	0	1							
20	9	U	0	0	7	143	P	S	0	1							
21	0	U	0	0	8	143	P	S	0	1							
21	1	U	0	0	9	143	P	S	0	1							
21	2	U	0	1	0	100	P	S	0	1							
21	3	U	0	1	1	100	P	S	0	1							
21	4	U	0	1	2	293	P	S	0	1							
21	5	U	0	1	4	100	P	S	0	1							
21	6	U	0	1	5	100	P	S	0	1							

**7. Description of Hazardous Wastes** (Enter codes for Items 7.A, 7.C and 7.D(1) ) (continued)

Line No.	A. EPA Hazardous Waste No.					B. Estimated Annual Qty of Waste	C. Unit of Measure	D. Processes											
								(1) Process Codes				(2) Process Description (if code is not entered in 7.D1))							
<b>Technical Area 50 (continued)</b>																			
21	7	U	0	1	6	100	P	S	0	1									
21	8	U	0	1	7	100	P	S	0	1									
21	9	U	0	1	8	143	P	S	0	1									
22	0	U	0	1	9	470	P	S	0	1									
22	1	U	0	2	0	100	P	S	0	1									
22	2	U	0	2	1	100	P	S	0	1									
22	3	U	0	2	2	293	P	S	0	1									
22	4	U	0	2	3	100	P	S	0	1									
22	5	U	0	2	4	100	P	S	0	1									
22	6	U	0	2	5	100	P	S	0	1									
22	7	U	0	2	6	100	P	S	0	1									
22	8	U	0	2	7	100	P	S	0	1									
22	9	U	0	2	8	100	P	S	0	1									
23	0	U	0	2	9	293	P	S	0	1									
23	1	U	0	3	0	100	P	S	0	1									
23	2	U	0	3	1	293	P	S	0	1									
23	3	U	0	3	2	100	P	S	0	1									
23	4	U	0	3	3	143	P	S	0	1									
23	5	U	0	3	4	100	P	S	0	1									
23	6	U	0	3	5	100	P	S	0	1									
23	7	U	0	3	6	100	P	S	0	1									
23	8	U	0	3	7	143	P	S	0	1									
23	9	U	0	3	8	100	P	S	0	1									
24	0	U	0	3	9	100	P	S	0	1									
24	1	U	0	4	1	143	P	S	0	1									
24	2	U	0	4	2	100	P	S	0	1									
24	3	U	0	4	3	100	P	S	0	1									
24	4	U	0	4	4	293	P	S	0	1									
24	5	U	0	4	5	293	P	S	0	1									
24	6	U	0	4	6	100	P	S	0	1									
24	7	U	0	4	7	100	P	S	0	1									
24	8	U	0	4	8	100	P	S	0	1									
24	9	U	0	4	9	100	P	S	0	1									
25	0	U	0	5	0	100	P	S	0	1									
25	1	U	0	5	1	100	P	S	0	1									

**7. Description of Hazardous Wastes** (Enter codes for Items 7.A, 7.C and 7.D(1) ) (continued)

Line No.	A. EPA Hazardous Waste No.					B. Estimated Annual Qty of Waste	C. Unit of Measure	D. Processes															
								(1) Process Codes				(2) Process Description (if code is not entered in 7.D1))											
<b>Technical Area 50 (continued)</b>																							
25	2	U	0	5	2	293	P	S	0	1													
25	3	U	0	5	3	100	P	S	0	1													
25	4	U	0	5	5	143	P	S	0	1													
25	5	U	0	5	6	293	P	S	0	1													
25	6	U	0	5	7	293	P	S	0	1													
25	7	U	0	5	8	100	P	S	0	1													
25	8	U	0	5	9	100	P	S	0	1													
25	9	U	0	6	0	100	P	S	0	1													
26	0	U	0	6	1	100	P	S	0	1													
26	1	U	0	6	2	100	P	S	0	1													
26	2	U	0	6	3	100	P	S	0	1													
26	3	U	0	6	4	100	P	S	0	1													
26	4	U	0	6	6	100	P	S	0	1													
26	5	U	0	6	7	143	P	S	0	1													
26	6	U	0	6	8	143	P	S	0	1													
26	7	U	0	6	9	100	P	S	0	1													
26	8	U	0	7	0	165	P	S	0	1													
26	9	U	0	7	1	100	P	S	0	1													
27	0	U	0	7	2	100	P	S	0	1													
27	1	U	0	7	3	100	P	S	0	1													
27	2	U	0	7	4	100	P	S	0	1													
27	3	U	0	7	5	381	P	S	0	1													
27	4	U	0	7	6	100	P	S	0	1													
27	5	U	0	7	7	293	P	S	0	1													
27	6	U	0	7	8	100	P	S	0	1													
27	7	U	0	7	9	100	P	S	0	1													
27	8	U	0	8	0	4,129	P	S	0	1	T	0	4										
27	9	U	0	8	1	100	P	S	0	1													
28	0	U	0	8	2	100	P	S	0	1													
28	1	U	0	8	3	100	P	S	0	1													
28	2	U	0	8	4	100	P	S	0	1													
28	3	U	0	8	5	143	P	S	0	1													
28	4	U	0	8	6	100	P	S	0	1													
28	5	U	0	8	7	100	P	S	0	1													
28	6	U	0	8	8	100	P	S	0	1													
28	7	U	0	8	9	100	P	S	0	1													



**7. Description of Hazardous Wastes** (Enter codes for Items 7.A, 7.C and 7.D(1) ) (continued)

Line No.	A. EPA Hazardous Waste No.					B. Estimated Annual Qty of Waste	C. Unit of Measure	D. Processes									
								(1) Process Codes					(2) Process Description (if code is not entered in 7.D1))				
<b>Technical Area 50 (continued)</b>																	
28	8	U	0	9	0	100	P	S	0	1							
28	9	U	0	9	1	518	P	S	0	1							
29	0	U	0	9	2	143	P	S	0	1							
29	1	U	0	9	3	100	P	S	0	1							
29	2	U	0	9	4	100	P	S	0	1							
29	3	U	0	9	5	100	P	S	0	1							
29	4	U	0	9	6	100	P	S	0	1							
29	5	U	0	9	7	100	P	S	0	1							
29	6	U	0	9	8	100	P	S	0	1							
29	7	U	0	9	9	100	P	S	0	1							
29	8	U	1	0	1	100	P	S	0	1							
29	9	U	1	0	2	100	P	S	0	1							
30	0	U	1	0	3	143	P	S	0	1							
30	1	U	1	0	5	100	P	S	0	1							
30	2	U	1	0	6	100	P	S	0	1							
30	3	U	1	0	7	100	P	S	0	1							
30	4	U	1	0	8	293	P	S	0	1							
30	5	U	1	0	9	143	P	S	0	1							
30	6	U	1	1	0	100	P	S	0	1							
30	7	U	1	1	1	100	P	S	0	1							
30	8	U	1	1	2	293	P	S	0	1							
30	9	U	1	1	3	100	P	S	0	1							
31	0	U	1	1	4	100	P	S	0	1							
31	1	U	1	1	5	293	P	S	0	1							
31	2	U	1	1	6	100	P	S	0	1							
31	3	U	1	1	7	293	P	S	0	1							
31	4	U	1	1	8	100	P	S	0	1							
31	5	U	1	1	9	100	P	S	0	1							
31	6	U	1	2	0	100	P	S	0	1							
31	7	U	1	2	1	293	P	S	0	1							
31	8	U	1	2	2	778	P	S	0	1							
31	9	U	1	2	3	293	P	S	0	1							
32	0	U	1	2	4	143	P	S	0	1							
32	1	U	1	2	5	100	P	S	0	1							
32	2	U	1	2	6	100	P	S	0	1							
32	3	U	1	2	7	100	P	S	0	1							

**7. Description of Hazardous Wastes** (Enter codes for Items 7.A, 7.C and 7.D(1) ) (continued)

Line No.	A. EPA Hazardous Waste No.					B. Estimated Annual Qty of Waste	C. Unit of Measure	D. Processes									
								(1) Process Codes					(2) Process Description (if code is not entered in 7.D1))				
<b>Technical Area 50 (continued)</b>																	
32	4	U	1	2	8	100	P	S	0	1							
32	5	U	1	2	9	100	P	S	0	1							
32	6	U	1	3	0	100	P	S	0	1							
32	7	U	1	3	1	293	P	S	0	1							
32	8	U	1	3	2	100	P	S	0	1							
32	9	U	1	3	3	293	P	S	0	1							
33	0	U	1	3	4	667	P	S	0	1							
33	1	U	1	3	5	447	P	S	0	1							
33	2	U	1	3	6	143	P	S	0	1							
33	3	U	1	3	7	100	P	S	0	1							
33	4	U	1	3	8	100	P	S	0	1							
33	5	U	1	4	0	293	P	S	0	1							
33	6	U	1	4	1	100	P	S	0	1							
33	7	U	1	4	2	100	P	S	0	1							
33	8	U	1	4	3	100	P	S	0	1							
33	9	U	1	4	4	293	P	S	0	1							
34	0	U	1	4	5	293	P	S	0	1							
34	1	U	1	4	6	100	P	S	0	1							
34	2	U	1	4	7	100	P	S	0	1							
34	3	U	1	4	8	100	P	S	0	1							
34	4	U	1	4	9	100	P	S	0	1							
34	5	U	1	5	0	100	P	S	0	1							
34	6	U	1	5	1	884	P	S	0	1							
34	7	U	1	5	2	100	P	S	0	1							
34	8	U	1	5	3	143	P	S	0	1							
34	9	U	1	5	4	359	P	S	0	1							
35	0	U	1	5	5	100	P	S	0	1							
35	1	U	1	5	6	100	P	S	0	1							
35	2	U	1	5	7	100	P	S	0	1							
35	3	U	1	5	8	100	P	S	0	1							
35	4	U	1	5	9	315	P	S	0	1							
35	5	U	1	6	0	293	P	S	0	1							
35	6	U	1	6	1	470	P	S	0	1							
35	7	U	1	6	2	143	P	S	0	1							
35	8	U	1	6	3	143	P	S	0	1							
35	9	U	1	6	4	100	P	S	0	1							

**7. Description of Hazardous Wastes** (Enter codes for Items 7.A, 7.C and 7.D(1) ) (continued)

Line No.	A. EPA Hazardous Waste No.					B. Estimated Annual Qty of Waste	C. Unit of Measure	D. Processes									
								(1) Process Codes					(2) Process Description (if code is not entered in 7.D1))				
<b>Technical Area 50 (continued)</b>																	
36	0	U	1	6	5	293	P	S	0	1							
36	1	U	1	6	6	100	P	S	0	1							
36	2	U	1	6	7	143	P	S	0	1							
36	3	U	1	6	8	143	P	S	0	1							
36	4	U	1	6	9	293	P	S	0	1							
36	5	U	1	7	0	143	P	S	0	1							
36	6	U	1	7	1	100	P	S	0	1							
36	7	U	1	7	2	100	P	S	0	1							
36	8	U	1	7	3	100	P	S	0	1							
36	9	U	1	7	4	100	P	S	0	1							
37	0	U	1	7	6	100	P	S	0	1							
37	1	U	1	7	7	100	P	S	0	1							
37	2	U	1	7	8	100	P	S	0	1							
37	3	U	1	7	9	100	P	S	0	1							
37	4	U	1	8	0	100	P	S	0	1							
37	5	U	1	8	1	100	P	S	0	1							
37	6	U	1	8	2	100	P	S	0	1							
37	7	U	1	8	3	100	P	S	0	1							
37	8	U	1	8	4	100	P	S	0	1							
37	9	U	1	8	5	100	P	S	0	1							
38	0	U	1	8	6	100	P	S	0	1							
38	1	U	1	8	7	100	P	S	0	1							
38	2	U	1	8	8	293	P	S	0	1							
38	3	U	1	8	9	100	P	S	0	1							
38	4	U	1	9	0	293	P	S	0	1							
38	5	U	1	9	1	100	P	S	0	1							
38	6	U	1	9	2	100	P	S	0	1							
38	7	U	1	9	3	100	P	S	0	1							
38	8	U	1	9	4	100	P	S	0	1							
38	9	U	1	9	6	293	P	S	0	1							
39	0	U	1	9	7	100	P	S	0	1							
39	1	U	2	0	0	100	P	S	0	1							
39	2	U	2	0	1	100	P	S	0	1							
39	3	U	2	0	2	100	P	S	0	1							
39	4	U	2	0	3	100	P	S	0	1							
39	5	U	2	0	4	293	P	S	0	1							

**7. Description of Hazardous Wastes** (Enter codes for Items 7.A, 7.C and 7.D(1) ) (continued)

Line No.	A. EPA Hazardous Waste No.					B. Estimated Annual Qty of Waste	C. Unit of Measure	D. Processes									
								(1) Process Codes					(2) Process Description (if code is not entered in 7.D1))				
<b>Technical Area 50 (continued)</b>																	
39	6	U	2	0	5	100	P	S	0	1							
39	7	U	2	0	6	100	P	S	0	1							
39	8	U	2	0	7	100	P	S	0	1							
39	9	U	2	0	8	100	P	S	0	1							
40	0	U	2	0	9	100	P	S	0	1							
40	1	U	2	1	0	513	P	S	0	1							
40	2	U	2	1	1	359	P	S	0	1							
40	3	U	2	1	3	293	P	S	0	1							
40	4	U	2	1	4	100	P	S	0	1							
40	5	U	2	1	5	100	P	S	0	1							
40	6	U	2	1	6	293	P	S	0	1							
40	7	U	2	1	7	100	P	S	0	1							
40	8	U	2	1	8	293	P	S	0	1							
40	9	U	2	1	9	293	P	S	0	1							
41	0	U	2	2	0	491	P	S	0	1							
41	1	U	2	2	1	100	P	S	0	1							
41	2	U	2	2	2	100	P	S	0	1							
41	3	U	2	2	3	143	P	S	0	1							
41	4	U	2	2	5	293	P	S	0	1							
41	5	U	2	2	6	6,594	P	S	0	1							
41	6	U	2	2	7	293	P	S	0	1							
41	7	U	2	2	8	1,219	P	S	0	1							
41	8	U	2	3	4	100	P	S	0	1							
41	9	U	2	3	5	100	P	S	0	1							
42	0	U	2	3	6	100	P	S	0	1							
42	1	U	2	3	7	100	P	S	0	1							
42	2	U	2	3	8	100	P	S	0	1							
42	3	U	2	3	9	646	P	S	0	1							
42	4	U	2	4	0	143	P	S	0	1							
42	5	U	2	4	3	100	P	S	0	1							
42	6	U	2	4	4	100	P	S	0	1							
42	7	U	2	4	6	231	P	S	0	1							
42	8	U	2	4	7	100	P	S	0	1							
42	9	U	2	4	8	100	P	S	0	1							
43	0	U	2	4	9	100	P	S	0	1							
43	1	U	2	7	1	100	P	S	0	1							

**7. Description of Hazardous Wastes** (Enter codes for Items 7.A, 7.C and 7.D(1) ) (continued)

Line No.	A. EPA Hazardous Waste No.					B. Estimated Annual Qty of Waste	C. Unit of Measure	D. Processes									
								(1) Process Codes					(2) Process Description (if code is not entered in 7.D1))				
<b>Technical Area 50 (continued)</b>																	
43	2	U	2	7	8	100	P	S	0	1							
43	3	U	2	7	9	100	P	S	0	1							
43	4	U	2	8	0	100	P	S	0	1							
43	5	U	3	2	8	100	P	S	0	1							
43	6	U	3	5	3	100	P	S	0	1							
43	7	U	3	5	9	100	P	S	0	1							
43	8	U	3	6	4	100	P	S	0	1							
43	9	U	3	6	7	100	P	S	0	1							
44	0	U	3	7	2	100	P	S	0	1							
44	1	U	3	7	3	100	P	S	0	1							
44	2	U	3	8	7	100	P	S	0	1							
44	3	U	3	8	9	100	P	S	0	1							
44	4	U	3	9	4	100	P	S	0	1							
44	5	U	3	9	5	100	P	S	0	1							
44	6	U	4	0	4	100	P	S	0	1							
44	7	U	4	0	9	100	P	S	0	1							
44	8	U	4	1	0	100	P	S	0	1							
44	9	U	4	1	1	100	P	S	0	1							

**7. Description of Hazardous Wastes** (Enter codes for Items 7.A, 7.C and 7.D(1)) (continued)

Line No.	A. EPA Hazardous Waste No.					B. Estimated Annual Qty of Waste	C. Unit of Measure	D. Processes									
								(1) Process Codes					(2) Process Description (if code is not entered in 7.D1))				
<b>Technical Area 54, Area L</b>																	
	1	D	0	0	1	220,000	P	S	0	1							
	2	D	0	0	2	365,000	P	S	0	1							
	3	D	0	0	3	100,000	P	S	0	1							
	4	D	0	0	4	25,000	P	S	0	1	T	0	4				
	5	D	0	0	5	80,000	P	S	0	1	T	0	4				
	6	D	0	0	6	65,000	P	S	0	1	T	0	4				
	7	D	0	0	7	75,000	P	S	0	1	T	0	4				
	8	D	0	0	8	800,000	P	S	0	1	T	0	4	S	9 9		
	9	D	0	0	9	65,000	P	S	0	1	T	0	4				
1	0	D	0	1	0	30,000	P	S	0	1	T	0	4				
1	1	D	0	1	1	40,000	P	S	0	1	T	0	4				
1	2	D	0	1	2	12,000	P	S	0	1							
1	3	D	0	1	3	4,000	P	S	0	1							
1	4	D	0	1	4	4,000	P	S	0	1							
1	5	D	0	1	5	7,000	P	S	0	1							
1	6	D	0	1	6	4,000	P	S	0	1							
1	7	D	0	1	7	4,000	P	S	0	1							
1	8	D	0	1	8	20,000	P	S	0	1	T	0	4				
1	9	D	0	1	9	20,000	P	S	0	1	T	0	4				
2	0	D	0	2	0	30,000	P	S	0	1	T	0	4				
2	1	D	0	2	1	10,000	P	S	0	1	T	0	4				
2	2	D	0	2	2	23,000	P	S	0	1	T	0	4				
2	3	D	0	2	3	4,000	P	S	0	1	T	0	4				
2	4	D	0	2	4	4,000	P	S	0	1	T	0	4				
2	5	D	0	2	5	4,000	P	S	0	1	T	0	4				
2	6	D	0	2	6	4,000	P	S	0	1	T	0	4				
2	7	D	0	2	7	12,000	P	S	0	1	T	0	4				
2	8	D	0	2	8	30,000	P	S	0	1	T	0	4				
2	9	D	0	2	9	7,000	P	S	0	1	T	0	4				
3	0	D	0	3	0	20,000	P	S	0	1	T	0	4				
3	1	D	0	3	1	12,000	P	S	0	1	T	0	4				
3	2	D	0	3	2	19,000	P	S	0	1	T	0	4				
3	3	D	0	3	3	19,000	P	S	0	1	T	0	4				
3	4	D	0	3	4	19,000	P	S	0	1	T	0	4				
3	5	D	0	3	5	20,000	P	S	0	1	T	0	4				
3	6	D	0	3	6	9,000	P	S	0	1	T	0	4				

**7. Description of Hazardous Wastes** (Enter codes for Items 7.A, 7.C and 7.D(1) ) (continued)

Line No.	A. EPA Hazardous Waste No.					B. Estimated Annual Qty of Waste	C. Unit of Measure	D. Processes								
								(1) Process Codes				(2) Process Description (if code is not entered in 7.D1))				
<b>Technical Area 54, Area L (continued)</b>																
3	7	D	0	3	7	7,000	P	S	0	1	T	0	4			
3	8	D	0	3	8	4,000	P	S	0	1	T	0	4			
3	9	D	0	3	9	10,000	P	S	0	1	T	0	4			
4	0	D	0	4	0	15,000	P	S	0	1	T	0	4			
4	1	D	0	4	1	7,000	P	S	0	1	T	0	4			
4	2	D	0	4	2	12,000	P	S	0	1	T	0	4			
4	3	D	0	4	3	15,000	P	S	0	1	T	0	4			
4	4	F	0	0	1	660,000	P	S	0	1	T	0	4			
4	5	F	0	0	2	350,000	P	S	0	1	T	0	4			
4	6	F	0	0	3	250,000	P	S	0	1						
4	7	F	0	0	4	30,000	P	S	0	1	T	0	4			
4	8	F	0	0	5	250,000	P	S	0	1						
4	9	F	0	0	6	7,000	P	S	0	1						
5	0	F	0	0	7	28,000	P	S	0	1						
5	1	F	0	0	8	7,000	P	S	0	1						
5	2	F	0	0	9	8,000	P	S	0	1						
5	3	F	0	1	0	4,000	P	S	0	1						
5	4	F	0	1	1	4,000	P	S	0	1						
5	5	F	0	1	2	4,000	P	S	0	1						
5	6	F	0	1	9	500	P	S	0	1						
5	7	F	0	2	0	500	P	S	0	1						
5	8	F	0	2	1	500	P	S	0	1						
5	9	F	0	2	2	500	P	S	0	1						
6	0	F	0	2	3	500	P	S	0	1						
6	1	F	0	2	4	500	P	S	0	1						
6	2	F	0	2	5	500	P	S	0	1						
6	3	F	0	2	6	500	P	S	0	1						
6	4	F	0	2	7	4,000	P	S	0	1						
6	5	F	0	2	8	4,000	P	S	0	1						
6	6	F	0	3	2	500	P	S	0	1						
6	7	F	0	3	4	500	P	S	0	1						
6	8	F	0	3	5	500	P	S	0	1						
6	9	F	0	3	7	500	P	S	0	1						
7	0	F	0	3	8	500	P	S	0	1						
7	1	F	0	3	9	4,000	P	S	0	1						
7	2	K	0	4	4	22,000	P	S	0	1						

**7. Description of Hazardous Wastes** (Enter codes for Items 7.A, 7.C and 7.D(1) ) (continued)

Line No.	A. EPA Hazardous Waste No.					B. Estimated Annual Qty of Waste	C. Unit of Measure	D. Processes									
								(1) Process Codes					(2) Process Description (if code is not entered in 7.D1))				
<b>Technical Area 54, Area L (continued)</b>																	
7	3	K	0	4	5	4,000	P	S	0	1							
7	4	K	0	4	6	4,000	P	S	0	1							
7	5	K	0	4	7	4,000	P	S	0	1							
7	6	K	0	8	4	500	P	S	0	1							
7	7	K	1	0	1	500	P	S	0	1							
7	8	K	1	0	2	500	P	S	0	1							
7	9	P	0	0	1	4,000	P	S	0	1							
8	0	P	0	0	2	4,000	P	S	0	1							
8	1	P	0	0	3	4,000	P	S	0	1							
8	2	P	0	0	4	4,000	P	S	0	1							
8	3	P	0	0	5	4,000	P	S	0	1							
8	4	P	0	0	6	4,000	P	S	0	1							
8	5	P	0	0	7	4,000	P	S	0	1							
8	6	P	0	0	8	4,000	P	S	0	1							
8	7	P	0	0	9	4,000	P	S	0	1							
8	8	P	0	1	0	4,000	P	S	0	1							
8	9	P	0	1	1	4,000	P	S	0	1							
9	0	P	0	1	2	4,000	P	S	0	1							
9	1	P	0	1	3	4,000	P	S	0	1							
9	2	P	0	1	4	4,000	P	S	0	1							
9	3	P	0	1	5	4,000	P	S	0	1							
9	4	P	0	1	6	4,000	P	S	0	1							
9	5	P	0	1	7	4,000	P	S	0	1							
9	6	P	0	1	8	4,000	P	S	0	1							
9	7	P	0	2	0	4,000	P	S	0	1							
9	8	P	0	2	1	4,000	P	S	0	1							
9	9	P	0	2	2	4,000	P	S	0	1							
10	0	P	0	2	3	4,000	P	S	0	1							
10	1	P	0	2	4	4,000	P	S	0	1							
10	2	P	0	2	6	4,000	P	S	0	1							
10	3	P	0	2	7	4,000	P	S	0	1							
10	4	P	0	2	8	4,000	P	S	0	1							
10	5	P	0	2	9	4,000	P	S	0	1							
10	6	P	0	3	0	4,000	P	S	0	1							
10	7	P	0	3	1	4,000	P	S	0	1							
10	8	P	0	3	3	4,000	P	S	0	1							



**7. Description of Hazardous Wastes** (Enter codes for Items 7.A, 7.C and 7.D(1) ) (continued)

Line No.	A. EPA Hazardous Waste No.					B. Estimated Annual Qty of Waste	C. Unit of Measure	D. Processes									
								(1) Process Codes					(2) Process Description (if code is not entered in 7.D1))				
<b>Technical Area 54, Area L (continued)</b>																	
10	9	P	0	3	4	4,000	P	S	0	1							
11	0	P	0	3	6	4,000	P	S	0	1							
11	1	P	0	3	7	4,000	P	S	0	1							
11	2	P	0	3	8	4,000	P	S	0	1							
11	3	P	0	3	9	4,000	P	S	0	1							
11	4	P	0	4	0	4,000	P	S	0	1							
11	5	P	0	4	1	4,000	P	S	0	1							
11	6	P	0	4	2	4,000	P	S	0	1							
11	7	P	0	4	3	4,000	P	S	0	1							
11	8	P	0	4	4	4,000	P	S	0	1							
11	9	P	0	4	5	4,000	P	S	0	1							
12	0	P	0	4	6	4,000	P	S	0	1							
12	1	P	0	4	7	4,000	P	S	0	1							
12	2	P	0	4	8	4,000	P	S	0	1							
12	3	P	0	4	9	4,000	P	S	0	1							
12	4	P	0	5	0	4,000	P	S	0	1							
12	5	P	0	5	1	4,000	P	S	0	1							
12	6	P	0	5	4	4,000	P	S	0	1							
12	7	P	0	5	6	4,000	P	S	0	1							
12	8	P	0	5	7	4,000	P	S	0	1							
12	9	P	0	5	8	4,000	P	S	0	1							
13	0	P	0	5	9	4,000	P	S	0	1							
13	1	P	0	6	0	4,000	P	S	0	1							
13	2	P	0	6	2	4,000	P	S	0	1							
13	3	P	0	6	3	4,000	P	S	0	1							
13	4	P	0	6	4	4,000	P	S	0	1							
13	5	P	0	6	5	4,000	P	S	0	1							
13	6	P	0	6	6	4,000	P	S	0	1							
13	7	P	0	6	7	4,000	P	S	0	1							
13	8	P	0	6	8	4,000	P	S	0	1							
13	9	P	0	6	9	4,000	P	S	0	1							
14	0	P	0	7	0	4,000	P	S	0	1							
14	1	P	0	7	1	4,000	P	S	0	1							
14	2	P	0	7	2	4,000	P	S	0	1							
14	3	P	0	7	3	4,000	P	S	0	1							
14	4	P	0	7	4	4,000	P	S	0	1							

**7. Description of Hazardous Wastes** (Enter codes for Items 7.A, 7.C and 7.D(1) ) (continued)

Line No.	A. EPA Hazardous Waste No.					B. Estimated Annual Qty of Waste	C. Unit of Measure	D. Processes									
								(1) Process Codes					(2) Process Description (if code is not entered in 7.D1))				
<b>Technical Area 54, Area L (continued)</b>																	
14	5	P	0	7	5	4,000	P	S	0	1							
14	6	P	0	7	6	4,000	P	S	0	1							
14	7	P	0	7	7	4,000	P	S	0	1							
14	8	P	0	7	8	4,000	P	S	0	1							
14	9	P	0	8	1	4,000	P	S	0	1							
15	0	P	0	8	2	4,000	P	S	0	1							
15	1	P	0	8	4	4,000	P	S	0	1							
15	2	P	0	8	5	4,000	P	S	0	1							
15	3	P	0	8	7	4,000	P	S	0	1							
15	4	P	0	8	8	4,000	P	S	0	1							
15	5	P	0	8	9	4,000	P	S	0	1							
15	6	P	0	9	2	4,000	P	S	0	1							
15	7	P	0	9	3	4,000	P	S	0	1							
15	8	P	0	9	4	4,000	P	S	0	1							
15	9	P	0	9	5	4,000	P	S	0	1							
16	0	P	0	9	6	4,000	P	S	0	1							
16	1	P	0	9	7	4,000	P	S	0	1							
16	2	P	0	9	8	4,000	P	S	0	1							
16	3	P	0	9	9	4,000	P	S	0	1							
16	4	P	1	0	1	4,000	P	S	0	1							
16	5	P	1	0	2	4,000	P	S	0	1							
16	6	P	1	0	3	4,000	P	S	0	1							
16	7	P	1	0	4	4,000	P	S	0	1							
16	8	P	1	0	5	4,000	P	S	0	1							
16	9	P	1	0	6	4,000	P	S	0	1							
17	0	P	1	0	8	4,000	P	S	0	1							
17	1	P	1	0	9	4,000	P	S	0	1							
17	2	P	1	1	0	4,000	P	S	0	1							
17	3	P	1	1	1	4,000	P	S	0	1							
17	4	P	1	1	2	4,000	P	S	0	1							
17	5	P	1	1	3	4,000	P	S	0	1							
17	6	P	1	1	4	4,000	P	S	0	1							
17	7	P	1	1	5	4,000	P	S	0	1							
17	8	P	1	1	6	4,000	P	S	0	1							
17	9	P	1	1	8	4,000	P	S	0	1							
18	0	P	1	1	9	4,000	P	S	0	1							

**7. Description of Hazardous Wastes** (Enter codes for Items 7.A, 7.C and 7.D(1) ) (continued)

Line No.	A. EPA Hazardous Waste No.					B. Estimated Annual Qty of Waste	C. Unit of Measure	D. Processes									
								(1) Process Codes					(2) Process Description (if code is not entered in 7.D1))				
<b>Technical Area 54, Area L (continued)</b>																	
18	1	P	1	2	0	4,000	P	S	0	1							
18	2	P	1	2	1	4,000	P	S	0	1							
18	3	P	1	2	2	4,000	P	S	0	1							
18	4	P	1	2	3	4,000	P	S	0	1							
18	5	P	1	2	7	4,000	P	S	0	1							
18	6	P	1	2	8	4,000	P	S	0	1							
18	7	P	1	8	5	4,000	P	S	0	1							
18	8	P	1	8	8	4,000	P	S	0	1							
18	9	P	1	8	9	4,000	P	S	0	1							
19	0	P	1	9	0	4,000	P	S	0	1							
19	1	P	1	9	1	4,000	P	S	0	1							
19	2	P	1	9	2	4,000	P	S	0	1							
19	3	P	1	9	4	4,000	P	S	0	1							
19	4	P	1	9	6	4,000	P	S	0	1							
19	5	P	1	9	7	4,000	P	S	0	1							
19	6	P	1	9	8	4,000	P	S	0	1							
19	7	P	1	9	9	4,000	P	S	0	1							
19	8	P	2	0	1	4,000	P	S	0	1							
19	9	P	2	0	2	4,000	P	S	0	1							
20	0	P	2	0	3	4,000	P	S	0	1							
20	1	P	2	0	4	4,000	P	S	0	1							
20	2	P	2	0	5	4,000	P	S	0	1							
20	3	U	0	0	1	4,000	P	S	0	1							
20	4	U	0	0	2	4,000	P	S	0	1							
20	5	U	0	0	3	4,000	P	S	0	1							
20	6	U	0	0	4	4,000	P	S	0	1							
20	7	U	0	0	5	4,000	P	S	0	1							
20	8	U	0	0	6	4,000	P	S	0	1							
20	9	U	0	0	7	4,000	P	S	0	1							
21	0	U	0	0	8	4,000	P	S	0	1							
21	1	U	0	0	9	4,000	P	S	0	1							
21	2	U	0	1	0	4,000	P	S	0	1							
21	3	U	0	1	1	4,000	P	S	0	1							
21	4	U	0	1	2	4,000	P	S	0	1							
21	5	U	0	1	4	4,000	P	S	0	1							
21	6	U	0	1	5	4,000	P	S	0	1							

**7. Description of Hazardous Wastes** (Enter codes for Items 7.A, 7.C and 7.D(1) ) (continued)

Line No.	A. EPA Hazardous Waste No.					B. Estimated Annual Qty of Waste	C. Unit of Measure	D. Processes									
								(1) Process Codes					(2) Process Description (if code is not entered in 7.D1))				
<b>Technical Area 54, Area L (continued)</b>																	
21	7	U	0	1	6	4,000	P	S	0	1							
21	8	U	0	1	7	4,000	P	S	0	1							
21	9	U	0	1	8	4,000	P	S	0	1							
22	0	U	0	1	9	4,000	P	S	0	1							
22	1	U	0	2	0	4,000	P	S	0	1							
22	2	U	0	2	1	4,000	P	S	0	1							
22	3	U	0	2	2	4,000	P	S	0	1							
22	4	U	0	2	3	4,000	P	S	0	1							
22	5	U	0	2	4	4,000	P	S	0	1							
22	6	U	0	2	5	4,000	P	S	0	1							
22	7	U	0	2	6	4,000	P	S	0	1							
22	8	U	0	2	7	4,000	P	S	0	1							
22	9	U	0	2	8	4,000	P	S	0	1							
23	0	U	0	2	9	4,000	P	S	0	1							
23	1	U	0	3	0	4,000	P	S	0	1							
23	2	U	0	3	1	4,000	P	S	0	1							
23	3	U	0	3	2	4,000	P	S	0	1							
23	4	U	0	3	3	4,000	P	S	0	1							
23	5	U	0	3	4	4,000	P	S	0	1							
23	6	U	0	3	5	4,000	P	S	0	1							
23	7	U	0	3	6	4,000	P	S	0	1							
23	8	U	0	3	7	4,000	P	S	0	1							
23	9	U	0	3	8	4,000	P	S	0	1							
24	0	U	0	3	9	4,000	P	S	0	1							
24	1	U	0	4	1	4,000	P	S	0	1							
24	2	U	0	4	2	4,000	P	S	0	1							
24	3	U	0	4	3	4,000	P	S	0	1							
24	4	U	0	4	4	4,000	P	S	0	1							
24	5	U	0	4	5	4,000	P	S	0	1							
24	6	U	0	4	6	4,000	P	S	0	1							
24	7	U	0	4	7	4,000	P	S	0	1							
24	8	U	0	4	8	4,000	P	S	0	1							
24	9	U	0	4	9	4,000	P	S	0	1							
25	0	U	0	5	0	4,000	P	S	0	1							
25	1	U	0	5	1	4,000	P	S	0	1							
25	2	U	0	5	2	4,000	P	S	0	1							

**7. Description of Hazardous Wastes** (Enter codes for Items 7.A, 7.C and 7.D(1) ) (continued)

Line No.	A. EPA Hazardous Waste No.					B. Estimated Annual Qty of Waste	C. Unit of Measure	D. Processes									
								(1) Process Codes					(2) Process Description (if code is not entered in 7.D1))				
<b>Technical Area 54, Area L (continued)</b>																	
25	3	U	0	5	3	4,000	P	S	0	1							
25	4	U	0	5	5	4,000	P	S	0	1							
25	5	U	0	5	6	4,000	P	S	0	1							
25	6	U	0	5	7	4,000	P	S	0	1							
25	7	U	0	5	8	4,000	P	S	0	1							
25	8	U	0	5	9	4,000	P	S	0	1							
25	9	U	0	6	0	4,000	P	S	0	1							
26	0	U	0	6	1	4,000	P	S	0	1							
26	1	U	0	6	2	4,000	P	S	0	1							
26	2	U	0	6	3	4,000	P	S	0	1							
26	3	U	0	6	4	4,000	P	S	0	1							
26	4	U	0	6	6	4,000	P	S	0	1							
26	5	U	0	6	7	4,000	P	S	0	1							
26	6	U	0	6	8	4,000	P	S	0	1							
26	7	U	0	6	9	4,000	P	S	0	1							
26	8	U	0	7	0	4,000	P	S	0	1							
26	9	U	0	7	1	4,000	P	S	0	1							
27	0	U	0	7	2	4,000	P	S	0	1							
27	1	U	0	7	3	4,000	P	S	0	1							
27	2	U	0	7	4	4,000	P	S	0	1							
27	3	U	0	7	5	4,000	P	S	0	1							
27	4	U	0	7	6	4,000	P	S	0	1							
27	5	U	0	7	7	4,000	P	S	0	1							
27	6	U	0	7	8	4,000	P	S	0	1							
27	7	U	0	7	9	4,000	P	S	0	1							
27	8	U	0	8	0	4,000	P	S	0	1							
27	9	U	0	8	1	4,000	P	S	0	1							
28	0	U	0	8	2	4,000	P	S	0	1							
28	1	U	0	8	3	4,000	P	S	0	1							
28	2	U	0	8	4	4,000	P	S	0	1							
28	3	U	0	8	5	4,000	P	S	0	1							
28	4	U	0	8	6	4,000	P	S	0	1							
28	5	U	0	8	7	4,000	P	S	0	1							
28	6	U	0	8	8	4,000	P	S	0	1							
28	7	U	0	8	9	4,000	P	S	0	1							
28	8	U	0	9	0	4,000	P	S	0	1							

**7. Description of Hazardous Wastes** (Enter codes for Items 7.A, 7.C and 7.D(1) ) (continued)

Line No.	A. EPA Hazardous Waste No.					B. Estimated Annual Qty of Waste	C. Unit of Measure	D. Processes												
								(1) Process Codes	(2) Process Description (if code is not entered in 7.D1))											
<b>Technical Area 54, Area L (continued)</b>																				
28	9	U	0	9	1	4,000	P	S	0	1										
29	0	U	0	9	2	4,000	P	S	0	1										
29	1	U	0	9	3	4,000	P	S	0	1										
29	2	U	0	9	4	4,000	P	S	0	1										
29	3	U	0	9	5	4,000	P	S	0	1										
29	4	U	0	9	6	4,000	P	S	0	1										
29	5	U	0	9	7	4,000	P	S	0	1										
29	6	U	0	9	8	4,000	P	S	0	1										
29	7	U	0	9	9	4,000	P	S	0	1										
29	8	U	1	0	1	4,000	P	S	0	1										
29	9	U	1	0	2	4,000	P	S	0	1										
30	0	U	1	0	3	4,000	P	S	0	1										
30	1	U	1	0	5	4,000	P	S	0	1										
30	2	U	1	0	6	4,000	P	S	0	1										
30	3	U	1	0	7	4,000	P	S	0	1										
30	4	U	1	0	8	4,000	P	S	0	1										
30	5	U	1	0	9	4,000	P	S	0	1										
30	6	U	1	1	0	4,000	P	S	0	1										
30	7	U	1	1	1	4,000	P	S	0	1										
30	8	U	1	1	2	4,000	P	S	0	1										
30	9	U	1	1	3	4,000	P	S	0	1										
31	0	U	1	1	4	4,000	P	S	0	1										
31	1	U	1	1	5	4,000	P	S	0	1										
31	2	U	1	1	6	4,000	P	S	0	1										
31	3	U	1	1	7	4,000	P	S	0	1										
31	4	U	1	1	8	4,000	P	S	0	1										
31	5	U	1	1	9	4,000	P	S	0	1										
31	6	U	1	2	0	4,000	P	S	0	1										
31	7	U	1	2	1	4,000	P	S	0	1										
31	8	U	1	2	2	4,000	P	S	0	1										
31	9	U	1	2	3	4,000	P	S	0	1										
32	0	U	1	2	4	4,000	P	S	0	1										
32	1	U	1	2	5	4,000	P	S	0	1										
32	2	U	1	2	6	4,000	P	S	0	1										
32	3	U	1	2	7	4,000	P	S	0	1										
32	4	U	1	2	8	4,000	P	S	0	1										

**7. Description of Hazardous Wastes** (Enter codes for Items 7.A, 7.C and 7.D(1) ) (continued)

Line No.	A. EPA Hazardous Waste No.					B. Estimated Annual Qty of Waste	C. Unit of Measure	D. Processes									
								(1) Process Codes					(2) Process Description (if code is not entered in 7.D1))				
<b>Technical Area 54, Area L (continued)</b>																	
32	5	U	1	2	9	4,000	P	S	0	1							
32	6	U	1	3	0	4,000	P	S	0	1							
32	7	U	1	3	1	4,000	P	S	0	1							
32	8	U	1	3	2	4,000	P	S	0	1							
32	9	U	1	3	3	4,000	P	S	0	1							
33	0	U	1	3	4	4,000	P	S	0	1							
33	1	U	1	3	5	4,000	P	S	0	1							
33	2	U	1	3	6	4,000	P	S	0	1							
33	3	U	1	3	7	4,000	P	S	0	1							
33	4	U	1	3	8	4,000	P	S	0	1							
33	5	U	1	4	0	4,000	P	S	0	1							
33	6	U	1	4	1	4,000	P	S	0	1							
33	7	U	1	4	2	4,000	P	S	0	1							
33	8	U	1	4	3	4,000	P	S	0	1							
33	9	U	1	4	4	4,000	P	S	0	1							
34	0	U	1	4	5	4,000	P	S	0	1							
34	1	U	1	4	6	4,000	P	S	0	1							
34	2	U	1	4	7	4,000	P	S	0	1							
34	3	U	1	4	8	4,000	P	S	0	1							
34	4	U	1	4	9	4,000	P	S	0	1							
34	5	U	1	5	0	4,000	P	S	0	1							
34	6	U	1	5	1	4,000	P	S	0	1							
34	7	U	1	5	2	4,000	P	S	0	1							
34	8	U	1	5	3	4,000	P	S	0	1							
34	9	U	1	5	4	4,000	P	S	0	1							
35	0	U	1	5	5	4,000	P	S	0	1							
35	1	U	1	5	6	4,000	P	S	0	1							
35	2	U	1	5	7	4,000	P	S	0	1							
35	3	U	1	5	8	4,000	P	S	0	1							
35	4	U	1	5	9	4,000	P	S	0	1							
35	5	U	1	6	0	4,000	P	S	0	1							
35	6	U	1	6	1	4,000	P	S	0	1							
35	7	U	1	6	2	4,000	P	S	0	1							
35	8	U	1	6	3	4,000	P	S	0	1							
35	9	U	1	6	4	4,000	P	S	0	1							
36	0	U	1	6	5	4,000	P	S	0	1							

**7. Description of Hazardous Wastes** (Enter codes for Items 7.A, 7.C and 7.D(1) ) (continued)

Line No.	A. EPA Hazardous Waste No.					B. Estimated Annual Qty of Waste	C. Unit of Measure	D. Processes									
								(1) Process Codes					(2) Process Description (if code is not entered in 7.D1))				
<b>Technical Area 54, Area L (continued)</b>																	
36	1	U	1	6	6	4,000	P	S	0	1							
36	2	U	1	6	7	4,000	P	S	0	1							
36	3	U	1	6	8	4,000	P	S	0	1							
36	4	U	1	6	9	4,000	P	S	0	1							
36	5	U	1	7	0	4,000	P	S	0	1							
36	6	U	1	7	1	4,000	P	S	0	1							
36	7	U	1	7	2	4,000	P	S	0	1							
36	8	U	1	7	3	4,000	P	S	0	1							
36	9	U	1	7	4	4,000	P	S	0	1							
37	0	U	1	7	6	4,000	P	S	0	1							
37	1	U	1	7	7	4,000	P	S	0	1							
37	2	U	1	7	8	4,000	P	S	0	1							
37	3	U	1	7	9	4,000	P	S	0	1							
37	4	U	1	8	0	4,000	P	S	0	1							
37	5	U	1	8	1	4,000	P	S	0	1							
37	6	U	1	8	2	4,000	P	S	0	1							
37	7	U	1	8	3	4,000	P	S	0	1							
37	8	U	1	8	4	4,000	P	S	0	1							
37	9	U	1	8	5	4,000	P	S	0	1							
38	0	U	1	8	6	4,000	P	S	0	1							
38	1	U	1	8	7	4,000	P	S	0	1							
38	2	U	1	8	8	4,000	P	S	0	1							
38	3	U	1	8	9	4,000	P	S	0	1							
38	4	U	1	9	0	4,000	P	S	0	1							
38	5	U	1	9	1	4,000	P	S	0	1							
38	6	U	1	9	2	4,000	P	S	0	1							
38	7	U	1	9	3	4,000	P	S	0	1							
38	8	U	1	9	4	4,000	P	S	0	1							
38	9	U	1	9	6	4,000	P	S	0	1							
39	0	U	1	9	7	4,000	P	S	0	1							
39	1	U	2	0	0	4,000	P	S	0	1							
39	2	U	2	0	1	4,000	P	S	0	1							
39	3	U	2	0	2	4,000	P	S	0	1							
39	4	U	2	0	3	4,000	P	S	0	1							
39	5	U	2	0	4	4,000	P	S	0	1							
39	6	U	2	0	5	4,000	P	S	0	1							



**7. Description of Hazardous Wastes** (Enter codes for Items 7.A, 7.C and 7.D(1) ) (continued)

Line No.	A. EPA Hazardous Waste No.					B. Estimated Annual Qty of Waste	C. Unit of Measure	D. Processes									
								(1) Process Codes					(2) Process Description (if code is not entered in 7.D1))				
<b>Technical Area 54, Area L (continued)</b>																	
39	7	U	2	0	6	4,000	P	S	0	1							
39	8	U	2	0	7	4,000	P	S	0	1							
39	9	U	2	0	8	4,000	P	S	0	1							
40	0	U	2	0	9	4,000	P	S	0	1							
40	1	U	2	1	0	4,000	P	S	0	1							
40	2	U	2	1	1	4,000	P	S	0	1							
40	3	U	2	1	3	4,000	P	S	0	1							
40	4	U	2	1	4	4,000	P	S	0	1							
40	5	U	2	1	5	4,000	P	S	0	1							
40	6	U	2	1	6	4,000	P	S	0	1							
40	7	U	2	1	7	4,000	P	S	0	1							
40	8	U	2	1	8	4,000	P	S	0	1							
40	9	U	2	1	9	4,000	P	S	0	1							
41	0	U	2	2	0	7,000	P	S	0	1							
41	1	U	2	2	1	4,000	P	S	0	1							
41	2	U	2	2	2	4,000	P	S	0	1							
41	3	U	2	2	3	4,000	P	S	0	1							
41	4	U	2	2	5	4,000	P	S	0	1							
41	5	U	2	2	6	7,000	P	S	0	1							
41	6	U	2	2	7	4,000	P	S	0	1							
41	7	U	2	2	8	7,000	P	S	0	1							
41	8	U	2	3	4	4,000	P	S	0	1							
41	9	U	2	3	5	4,000	P	S	0	1							
42	0	U	2	3	6	4,000	P	S	0	1							
42	1	U	2	3	7	4,000	P	S	0	1							
42	2	U	2	3	8	4,000	P	S	0	1							
42	3	U	2	3	9	7,000	P	S	0	1							
42	4	U	2	4	0	4,000	P	S	0	1							
42	5	U	2	4	3	4,000	P	S	0	1							
42	6	U	2	4	4	4,000	P	S	0	1							
42	7	U	2	4	6	4,000	P	S	0	1							
42	8	U	2	4	7	4,000	P	S	0	1							
42	9	U	2	4	8	4,000	P	S	0	1							
43	0	U	2	4	9	4,000	P	S	0	1							
43	1	U	2	7	1	4,000	P	S	0	1							
43	2	U	2	7	8	4,000	P	S	0	1							

**7. Description of Hazardous Wastes** (Enter codes for Items 7.A, 7.C and 7.D(1) ) (continued)

Line No.	A. EPA Hazardous Waste No.					B. Estimated Annual Qty of Waste	C. Unit of Measure	D. Processes									
								(1) Process Codes					(2) Process Description (if code is not entered in 7.D1))				
<b>Technical Area 54, Area L (continued)</b>																	
43	3	U	2	7	9	4,000	P	S	0	1							
43	4	U	2	8	0	4,000	P	S	0	1							
43	5	U	3	2	8	4,000	P	S	0	1							
43	6	U	3	5	3	4,000	P	S	0	1							
43	7	U	3	5	9	4,000	P	S	0	1							
43	8	U	3	6	4	4,000	P	S	0	1							
43	9	U	3	6	7	4,000	P	S	0	1							
44	0	U	3	7	2	4,000	P	S	0	1							
44	1	U	3	7	3	4,000	P	S	0	1							
44	2	U	3	8	7	4,000	P	S	0	1							
44	3	U	3	8	9	4,000	P	S	0	1							
44	4	U	3	9	4	4,000	P	S	0	1							
44	5	U	3	9	5	4,000	P	S	0	1							
44	6	U	4	0	4	4,000	P	S	0	1							
44	7	U	4	0	9	4,000	P	S	0	1							
44	8	U	4	1	0	4,000	P	S	0	1							
44	9	U	4	1	1	4,000	P	S	0	1							

**7. Description of Hazardous Wastes** (Enter codes for Items 7.A, 7.C and 7.D(1) ) (continued)

Line No.	A. EPA Hazardous Waste No.					B. Estimated Annual Qty of Waste	C. Unit of Measure	D. Processes																			
								(1) Process Codes					(2) Process Description (if code is not entered in 7.D1))														
<b>Technical Area 54, Material Disposal Area L (Impoundments B and D/ Shafts 1, 13-17, and 19-34)</b>																											
	1	D	0	0	1	82,000	P	D	8	0																	
	2	D	0	0	2	17,200	P	D	8	0																	
	3	D	0	0	3	750	P	D	8	0																	
	4	D	0	0	4	1,700	P	D	8	0																	
	5	D	0	0	6	650	P	D	8	0																	
	6	D	0	0	7	1,000	P	D	8	0																	
	7	D	0	0	8	1,250	P	D	8	0																	
	8	D	0	0	9	2,200	P	D	8	0																	
	9	D	0	1	1	100	P	D	8	0																	
1	0	D	0	1	6	600	P	D	8	0																	
1	1	F	0	0	2	1,400	P	D	8	0																	
1	2	P	0	1	5	4,000	P	D	8	0																	
1	3	P	0	8	7	15	P	D	8	0																	
1	4	U	0	0	2	5,000	P	D	8	0																	
1	5	U	0	1	9	200	P	D	8	0																	
1	6	U	0	6	9	500	P	D	8	0																	
1	7	U	0	8	0	2,000	P	D	8	0																	
1	8	U	1	2	2	550	P	D	8	0																	
1	9	U	1	5	1	35	P	D	8	0																	
2	0	U	1	5	4	550	P	D	8	0																	
2	1	U	1	5	9	300	P	D	8	0																	
2	2	U	1	6	1	500	P	D	8	0																	
2	3	U	1	6	5	140	P	D	8	0																	
2	4	U	2	2	0	620	P	D	8	0																	
2	5	U	2	2	6	10,000	P	D	8	0																	
2	6	U	2	2	8	4,400	P	D	8	0																	
2	7	U	2	3	9	345	P	D	8	0																	

**7. Description of Hazardous Wastes** (Enter codes for Items 7.A, 7.C and 7.D(1) ) (continued)

Line No.	A. EPA Hazardous Waste No.					B. Estimated Annual Qty of Waste	C. Unit of Measure	D. Processes															
	(1) Process Codes								(2) Process Description (if code is not entered in 7.D1))														
<b>Technical Area 54, Area G</b>																							
	1	D	0	0	1	330,000	P	S	0	1	T	0	4										
	2	D	0	0	2	395,000	P	S	0	1	T	0	4										
	3	D	0	0	3	185,000	P	S	0	1	T	0	4										
	4	D	0	0	4	2,525,000	P	S	0	1	T	0	4										
	5	D	0	0	5	82,000	P	S	0	1	T	0	4										
	6	D	0	0	6	515,000	P	S	0	1	T	0	4										
	7	D	0	0	7	3,775,000	P	S	0	1	T	0	4										
	8	D	0	0	8	5,400,000	P	S	0	1	T	0	4										
	9	D	0	0	9	100,000	P	S	0	1	T	0	4										
1	0	D	0	1	0	45,000	P	S	0	1	T	0	4										
1	1	D	0	1	1	2,540,000	P	S	0	1	T	0	4										
1	2	D	0	1	2	18,000	P	S	0	1													
1	3	D	0	1	3	4,000	P	S	0	1													
1	4	D	0	1	4	4,000	P	S	0	1													
1	5	D	0	1	5	7,000	P	S	0	1													
1	6	D	0	1	6	4,000	P	S	0	1													
1	7	D	0	1	7	4,000	P	S	0	1													
1	8	D	0	1	8	30,000	P	S	0	1	T	0	4										
1	9	D	0	1	9	25,000	P	S	0	1	T	0	4										
2	0	D	0	2	0	30,000	P	S	0	1	T	0	4										
2	1	D	0	2	1	15,000	P	S	0	1	T	0	4										
2	2	D	0	2	2	33,000	P	S	0	1	T	0	4										
2	3	D	0	2	3	4,000	P	S	0	1	T	0	4										
2	4	D	0	2	4	4,000	P	S	0	1	T	0	4										
2	5	D	0	2	5	4,000	P	S	0	1	T	0	4										
2	6	D	0	2	6	4,000	P	S	0	1	T	0	4										
2	7	D	0	2	7	22,000	P	S	0	1	T	0	4										
2	8	D	0	2	8	40,000	P	S	0	1	T	0	4										
2	9	D	0	2	9	7,000	P	S	0	1	T	0	4										
3	0	D	0	3	0	30,000	P	S	0	1	T	0	4										
3	1	D	0	3	1	22,000	P	S	0	1	T	0	4										
3	2	D	0	3	2	29,000	P	S	0	1	T	0	4										
3	3	D	0	3	3	29,000	P	S	0	1	T	0	4										
3	4	D	0	3	4	29,000	P	S	0	1	T	0	4										
3	5	D	0	3	5	30,000	P	S	0	1	T	0	4										
3	6	D	0	3	6	19,000	P	S	0	1	T	0	4										

**7. Description of Hazardous Wastes** (Enter codes for Items 7.A, 7.C and 7.D(1) ) (continued)

Line No.	A. EPA Hazardous Waste No.					B. Estimated Annual Qty of Waste	C. Unit of Measure	D. Processes									
								(1) Process Codes					(2) Process Description (if code is not entered in 7.D1))				
<b>Technical Area 54, Area G (continued)</b>																	
3	7	D	0	3	7	7,000	P	S	0	1	T	0	4				
3	8	D	0	3	8	14,000	P	S	0	1	T	0	4				
3	9	D	0	3	9	20,000	P	S	0	1	T	0	4				
4	0	D	0	4	0	25,000	P	S	0	1	T	0	4				
4	1	D	0	4	1	17,000	P	S	0	1	T	0	4				
4	2	D	0	4	2	22,000	P	S	0	1	T	0	4				
4	3	D	0	4	3	25,000	P	S	0	1	T	0	4				
4	4	F	0	0	1	6,410,000	P	S	0	1	T	0	4				
4	5	F	0	0	2	3,450,000	P	S	0	1	T	0	4				
4	6	F	0	0	3	2,850,000	P	S	0	1							
4	7	F	0	0	4	35,000	P	S	0	1	T	0	4				
4	8	F	0	0	5	3,250,000	P	S	0	1							
4	9	F	0	0	6	7,000	P	S	0	1							
5	0	F	0	0	7	18,000	P	S	0	1							
5	1	F	0	0	8	7,000	P	S	0	1							
5	2	F	0	0	9	8,000	P	S	0	1							
5	3	F	0	1	0	4,000	P	S	0	1							
5	4	F	0	1	1	4,000	P	S	0	1							
5	5	F	0	1	2	4,000	P	S	0	1							
5	6	F	0	1	9	4,000	P	S	0	1							
5	7	F	0	2	0	4,000	P	S	0	1							
5	8	F	0	2	1	4,000	P	S	0	1							
5	9	F	0	2	2	4,000	P	S	0	1							
6	0	F	0	2	3	4,000	P	S	0	1							
6	1	F	0	2	4	4,000	P	S	0	1							
6	2	F	0	2	5	4,000	P	S	0	1							
6	3	F	0	2	6	4,000	P	S	0	1							
6	4	F	0	2	7	4,000	P	S	0	1							
6	5	F	0	2	8	4,000	P	S	0	1							
6	6	F	0	3	2	4,000	P	S	0	1							
6	7	F	0	3	4	4,000	P	S	0	1							
6	8	F	0	3	5	4,000	P	S	0	1							
6	9	F	0	3	7	4,000	P	S	0	1							
7	0	F	0	3	8	4,000	P	S	0	1							
7	1	F	0	3	9	4,000	P	S	0	1							
7	2	K	0	4	4	22,000	P	S	0	1							

**7. Description of Hazardous Wastes** (Enter codes for Items 7.A, 7.C and 7.D(1) ) (continued)

Line No.	A. EPA Hazardous Waste No.					B. Estimated Annual Qty of Waste	C. Unit of Measure	D. Processes									
								(1) Process Codes					(2) Process Description (if code is not entered in 7.D1))				
<b>Technical Area 54, Area G (continued)</b>																	
7	3	K	0	4	5	4,000	P	S	0	1							
7	4	K	0	4	6	4,000	P	S	0	1							
7	5	K	0	4	7	4,000	P	S	0	1							
7	6	K	0	8	4	500	P	S	0	1							
7	7	K	1	0	1	500	P	S	0	1							
7	8	K	1	0	2	500	P	S	0	1							
7	9	P	0	0	1	4,000	P	S	0	1							
8	0	P	0	0	2	4,000	P	S	0	1							
8	1	P	0	0	3	4,100	P	S	0	1							
8	2	P	0	0	4	4,000	P	S	0	1							
8	3	P	0	0	5	4,000	P	S	0	1							
8	4	P	0	0	6	4,000	P	S	0	1							
8	5	P	0	0	7	4,000	P	S	0	1							
8	6	P	0	0	8	4,000	P	S	0	1							
8	7	P	0	0	9	4,000	P	S	0	1							
8	8	P	0	1	0	4,000	P	S	0	1							
8	9	P	0	1	1	4,000	P	S	0	1							
9	0	P	0	1	2	4,100	P	S	0	1							
9	1	P	0	1	3	4,000	P	S	0	1							
9	2	P	0	1	4	4,000	P	S	0	1							
9	3	P	0	1	5	4,100	P	S	0	1							
9	4	P	0	1	6	4,000	P	S	0	1							
9	5	P	0	1	7	4,000	P	S	0	1							
9	6	P	0	1	8	4,000	P	S	0	1							
9	7	P	0	2	0	4,000	P	S	0	1							
9	8	P	0	2	1	4,000	P	S	0	1							
9	9	P	0	2	2	4,000	P	S	0	1							
10	0	P	0	2	3	4,000	P	S	0	1							
10	1	P	0	2	4	4,000	P	S	0	1							
10	2	P	0	2	6	4,000	P	S	0	1							
10	3	P	0	2	7	4,000	P	S	0	1							
10	4	P	0	2	8	4,000	P	S	0	1							
10	5	P	0	2	9	4,100	P	S	0	1							
10	6	P	0	3	0	4,100	P	S	0	1							
10	7	P	0	3	1	4,100	P	S	0	1							
10	8	P	0	3	3	4,000	P	S	0	1							

**7. Description of Hazardous Wastes** (Enter codes for Items 7.A, 7.C and 7.D(1) ) (continued)

Line No.	A. EPA Hazardous Waste No.					B. Estimated Annual Qty of Waste	C. Unit of Measure	D. Processes												
								(1) Process Codes	(2) Process Description (if code is not entered in 7.D1))											
<b>Technical Area 54, Area G (continued)</b>																				
10	9	P	0	3	4	4,000	P	S	0	1										
11	0	P	0	3	6	4,000	P	S	0	1										
11	1	P	0	3	7	4,000	P	S	0	1										
11	2	P	0	3	8	4,100	P	S	0	1										
11	3	P	0	3	9	4,000	P	S	0	1										
11	4	P	0	4	0	4,000	P	S	0	1										
11	5	P	0	4	1	4,000	P	S	0	1										
11	6	P	0	4	2	4,000	P	S	0	1										
11	7	P	0	4	3	4,000	P	S	0	1										
11	8	P	0	4	4	4,000	P	S	0	1										
11	9	P	0	4	5	4,000	P	S	0	1										
12	0	P	0	4	6	4,000	P	S	0	1										
12	1	P	0	4	7	4,000	P	S	0	1										
12	2	P	0	4	8	4,000	P	S	0	1										
12	3	P	0	4	9	4,000	P	S	0	1										
12	4	P	0	5	0	4,000	P	S	0	1										
12	5	P	0	5	1	4,000	P	S	0	1										
12	6	P	0	5	4	4,000	P	S	0	1										
12	7	P	0	5	6	4,100	P	S	0	1										
12	8	P	0	5	7	4,000	P	S	0	1										
12	9	P	0	5	8	4,000	P	S	0	1										
13	0	P	0	5	9	4,000	P	S	0	1										
13	1	P	0	6	0	4,000	P	S	0	1										
13	2	P	0	6	2	4,000	P	S	0	1										
13	3	P	0	6	3	4,100	P	S	0	1										
13	4	P	0	6	4	4,000	P	S	0	1										
13	5	P	0	6	5	4,000	P	S	0	1										
13	6	P	0	6	6	4,000	P	S	0	1										
13	7	P	0	6	7	4,000	P	S	0	1										
13	8	P	0	6	8	4,100	P	S	0	1										
13	9	P	0	6	9	4,000	P	S	0	1										
14	0	P	0	7	0	4,000	P	S	0	1										
14	1	P	0	7	1	4,000	P	S	0	1										
14	2	P	0	7	2	4,000	P	S	0	1										
14	3	P	0	7	3	4,100	P	S	0	1										
14	4	P	0	7	4	4,000	P	S	0	1										

**7. Description of Hazardous Wastes** (Enter codes for Items 7.A, 7.C and 7.D(1) ) (continued)

Line No.	A. EPA Hazardous Waste No.					B. Estimated Annual Qty of Waste	C. Unit of Measure	D. Processes									
								(1) Process Codes					(2) Process Description (if code is not entered in 7.D1))				
<b>Technical Area 54, Area G (continued)</b>																	
14	5	P	0	7	5	4,000	P	S	0	1							
14	6	P	0	7	6	4,000	P	S	0	1							
14	7	P	0	7	7	4,000	P	S	0	1							
14	8	P	0	7	8	4,000	P	S	0	1							
14	9	P	0	8	1	4,000	P	S	0	1							
15	0	P	0	8	2	4,000	P	S	0	1							
15	1	P	0	8	4	4,000	P	S	0	1							
15	2	P	0	8	5	4,000	P	S	0	1							
15	3	P	0	8	7	4,000	P	S	0	1							
15	4	P	0	8	8	4,000	P	S	0	1							
15	5	P	0	8	9	4,000	P	S	0	1							
15	6	P	0	9	2	4,000	P	S	0	1							
15	7	P	0	9	3	4,000	P	S	0	1							
15	8	P	0	9	4	4,000	P	S	0	1							
15	9	P	0	9	5	4,100	P	S	0	1							
16	0	P	0	9	6	4,100	P	S	0	1							
16	1	P	0	9	7	4,000	P	S	0	1							
16	2	P	0	9	8	4,100	P	S	0	1							
16	3	P	0	9	9	4,000	P	S	0	1							
16	4	P	1	0	1	4,000	P	S	0	1							
16	5	P	1	0	2	4,000	P	S	0	1							
16	6	P	1	0	3	4,000	P	S	0	1							
16	7	P	1	0	4	4,000	P	S	0	1							
16	8	P	1	0	5	4,000	P	S	0	1							
16	9	P	1	0	6	4,100	P	S	0	1							
17	0	P	1	0	8	4,000	P	S	0	1							
17	1	P	1	0	9	4,000	P	S	0	1							
17	2	P	1	1	0	4,000	P	S	0	1							
17	3	P	1	1	1	4,000	P	S	0	1							
17	4	P	1	1	2	4,000	P	S	0	1							
17	5	P	1	1	3	4,000	P	S	0	1							
17	6	P	1	1	4	4,000	P	S	0	1							
17	7	P	1	1	5	4,000	P	S	0	1							
17	8	P	1	1	6	4,000	P	S	0	1							
17	9	P	1	1	8	4,000	P	S	0	1							
18	0	P	1	1	9	4,000	P	S	0	1							



**7. Description of Hazardous Wastes** (Enter codes for Items 7.A, 7.C and 7.D(1) ) (continued)

Line No.	A. EPA Hazardous Waste No.					B. Estimated Annual Qty of Waste	C. Unit of Measure	D. Processes									
								(1) Process Codes					(2) Process Description (if code is not entered in 7.D1))				
<b>Technical Area 54, Area G (continued)</b>																	
18	1	P	1	2	0	4,100	P	S	0	1							
18	2	P	1	2	1	4,000	P	S	0	1							
18	3	P	1	2	2	4,000	P	S	0	1							
18	4	P	1	2	3	4,000	P	S	0	1							
18	5	P	1	2	7	4,000	P	S	0	1							
18	6	P	1	2	8	4,000	P	S	0	1							
18	7	P	1	8	5	4,000	P	S	0	1							
18	8	P	1	8	8	4,000	P	S	0	1							
18	9	P	1	8	9	4,000	P	S	0	1							
19	0	P	1	9	0	4,000	P	S	0	1							
19	1	P	1	9	1	4,000	P	S	0	1							
19	2	P	1	9	2	4,000	P	S	0	1							
19	3	P	1	9	4	4,000	P	S	0	1							
19	4	P	1	9	6	4,000	P	S	0	1							
19	5	P	1	9	7	4,000	P	S	0	1							
19	6	P	1	9	8	4,000	P	S	0	1							
19	7	P	1	9	9	4,000	P	S	0	1							
19	8	P	2	0	1	4,000	P	S	0	1							
19	9	P	2	0	2	4,000	P	S	0	1							
20	0	P	2	0	3	4,000	P	S	0	1							
20	1	P	2	0	4	4,000	P	S	0	1							
20	2	P	2	0	5	4,000	P	S	0	1							
20	3	U	0	0	1	4,100	P	S	0	1							
20	4	U	0	0	2	7,100	P	S	0	1							
20	5	U	0	0	3	4,100	P	S	0	1							
20	6	U	0	0	4	4,000	P	S	0	1							
20	7	U	0	0	5	4,000	P	S	0	1							
20	8	U	0	0	6	4,000	P	S	0	1							
20	9	U	0	0	7	4,000	P	S	0	1							
21	0	U	0	0	8	4,000	P	S	0	1							
21	1	U	0	0	9	4,000	P	S	0	1							
21	2	U	0	1	0	4,000	P	S	0	1							
21	3	U	0	1	1	4,000	P	S	0	1							
21	4	U	0	1	2	4,100	P	S	0	1							
21	5	U	0	1	4	4,000	P	S	0	1							
21	6	U	0	1	5	4,000	P	S	0	1							

**7. Description of Hazardous Wastes** (Enter codes for Items 7.A, 7.C and 7.D(1) ) (continued)

Line No.	A. EPA Hazardous Waste No.					B. Estimated Annual Qty of Waste	C. Unit of Measure	D. Processes												
								(1) Process Codes	(2) Process Description (if code is not entered in 7.D1))											
<b>Technical Area 54, Area G (continued)</b>																				
21	7	U	0	1	6	4,000	P	S	0	1										
21	8	U	0	1	7	4,000	P	S	0	1										
21	9	U	0	1	8	4,000	P	S	0	1										
22	0	U	0	1	9	4,100	P	S	0	1										
22	1	U	0	2	0	4,000	P	S	0	1										
22	2	U	0	2	1	4,000	P	S	0	1										
22	3	U	0	2	2	4,100	P	S	0	1										
22	4	U	0	2	3	4,000	P	S	0	1										
22	5	U	0	2	4	4,000	P	S	0	1										
22	6	U	0	2	5	4,000	P	S	0	1										
22	7	U	0	2	6	4,000	P	S	0	1										
22	8	U	0	2	7	4,000	P	S	0	1										
22	9	U	0	2	8	4,000	P	S	0	1										
23	0	U	0	2	9	4,100	P	S	0	1										
23	1	U	0	3	0	4,000	P	S	0	1										
23	2	U	0	3	1	4,100	P	S	0	1										
23	3	U	0	3	2	4,000	P	S	0	1										
23	4	U	0	3	3	4,000	P	S	0	1										
23	5	U	0	3	4	4,000	P	S	0	1										
23	6	U	0	3	5	4,000	P	S	0	1										
23	7	U	0	3	6	4,000	P	S	0	1										
23	8	U	0	3	7	4,100	P	S	0	1										
23	9	U	0	3	8	4,000	P	S	0	1										
24	0	U	0	3	9	4,000	P	S	0	1										
24	1	U	0	4	1	4,000	P	S	0	1										
24	2	U	0	4	2	4,000	P	S	0	1										
24	3	U	0	4	3	4,000	P	S	0	1										
24	4	U	0	4	4	4,100	P	S	0	1										
24	5	U	0	4	5	4,100	P	S	0	1										
24	6	U	0	4	6	4,000	P	S	0	1										
24	7	U	0	4	7	4,000	P	S	0	1										
24	8	U	0	4	8	4,000	P	S	0	1										
24	9	U	0	4	9	4,000	P	S	0	1										
25	0	U	0	5	0	4,000	P	S	0	1										
25	1	U	0	5	1	4,000	P	S	0	1										
25	2	U	0	5	2	4,100	P	S	0	1										

**7. Description of Hazardous Wastes** (Enter codes for Items 7.A, 7.C and 7.D(1) ) (continued)

Line No.	A. EPA Hazardous Waste No.					B. Estimated Annual Qty of Waste	C. Unit of Measure	D. Processes									
								(1) Process Codes					(2) Process Description (if code is not entered in 7.D1))				
<b>Technical Area 54, Area G (continued)</b>																	
25	3	U	0	5	3	4,000	P	S	0	1							
25	4	U	0	5	5	4,000	P	S	0	1							
25	5	U	0	5	6	4,100	P	S	0	1							
25	6	U	0	5	7	4,100	P	S	0	1							
25	7	U	0	5	8	4,000	P	S	0	1							
25	8	U	0	5	9	4,000	P	S	0	1							
25	9	U	0	6	0	4,000	P	S	0	1							
26	0	U	0	6	1	4,000	P	S	0	1							
26	1	U	0	6	2	4,000	P	S	0	1							
26	2	U	0	6	3	4,000	P	S	0	1							
26	3	U	0	6	4	4,000	P	S	0	1							
26	4	U	0	6	6	4,000	P	S	0	1							
26	5	U	0	6	7	4,000	P	S	0	1							
26	6	U	0	6	8	4,000	P	S	0	1							
26	7	U	0	6	9	4,000	P	S	0	1							
26	8	U	0	7	0	4,000	P	S	0	1							
26	9	U	0	7	1	4,000	P	S	0	1							
27	0	U	0	7	2	4,000	P	S	0	1							
27	1	U	0	7	3	4,000	P	S	0	1							
27	2	U	0	7	4	4,000	P	S	0	1							
27	3	U	0	7	5	4,100	P	S	0	1							
27	4	U	0	7	6	4,000	P	S	0	1							
27	5	U	0	7	7	4,100	P	S	0	1							
27	6	U	0	7	8	4,000	P	S	0	1							
27	7	U	0	7	9	4,000	P	S	0	1							
27	8	U	0	8	0	12,000	P	S	0	1							
27	9	U	0	8	1	4,000	P	S	0	1							
28	0	U	0	8	2	4,000	P	S	0	1							
28	1	U	0	8	3	4,000	P	S	0	1							
28	2	U	0	8	4	4,000	P	S	0	1							
28	3	U	0	8	5	4,000	P	S	0	1							
28	4	U	0	8	6	4,000	P	S	0	1							
28	5	U	0	8	7	4,000	P	S	0	1							
28	6	U	0	8	8	4,000	P	S	0	1							
28	7	U	0	8	9	4,000	P	S	0	1							
28	8	U	0	9	0	4,000	P	S	0	1							

**7. Description of Hazardous Wastes** (Enter codes for Items 7.A, 7.C and 7.D(1) ) (continued)

Line No.	A. EPA Hazardous Waste No.					B. Estimated Annual Qty of Waste	C. Unit of Measure	D. Processes									
								(1) Process Codes					(2) Process Description (if code is not entered in 7.D1))				
<b>Technical Area 54, Area G (continued)</b>																	
28	9	U	0	9	1	4,000	P	S	0	1							
29	0	U	0	9	2	4,000	P	S	0	1							
29	1	U	0	9	3	4,000	P	S	0	1							
29	2	U	0	9	4	4,000	P	S	0	1							
29	3	U	0	9	5	4,000	P	S	0	1							
29	4	U	0	9	6	4,000	P	S	0	1							
29	5	U	0	9	7	4,000	P	S	0	1							
29	6	U	0	9	8	4,000	P	S	0	1							
29	7	U	0	9	9	4,000	P	S	0	1							
29	8	U	1	0	1	4,000	P	S	0	1							
29	9	U	1	0	2	4,000	P	S	0	1							
30	0	U	1	0	3	4,000	P	S	0	1							
30	1	U	1	0	5	4,000	P	S	0	1							
30	2	U	1	0	6	4,000	P	S	0	1							
30	3	U	1	0	7	4,000	P	S	0	1							
30	4	U	1	0	8	4,100	P	S	0	1							
30	5	U	1	0	9	4,000	P	S	0	1							
30	6	U	1	1	0	4,000	P	S	0	1							
30	7	U	1	1	1	4,000	P	S	0	1							
30	8	U	1	1	2	4,100	P	S	0	1							
30	9	U	1	1	3	4,000	P	S	0	1							
31	0	U	1	1	4	4,000	P	S	0	1							
31	1	U	1	1	5	4,100	P	S	0	1							
31	2	U	1	1	6	4,000	P	S	0	1							
31	3	U	1	1	7	4,100	P	S	0	1							
31	4	U	1	1	8	4,000	P	S	0	1							
31	5	U	1	1	9	4,000	P	S	0	1							
31	6	U	1	2	0	4,000	P	S	0	1							
31	7	U	1	2	1	4,100	P	S	0	1							
31	8	U	1	2	2	7,100	P	S	0	1							
31	9	U	1	2	3	4,100	P	S	0	1							
32	0	U	1	2	4	4,000	P	S	0	1							
32	1	U	1	2	5	4,000	P	S	0	1							
32	2	U	1	2	6	4,000	P	S	0	1							
32	3	U	1	2	7	4,000	P	S	0	1							
32	4	U	1	2	8	4,000	P	S	0	1							

**7. Description of Hazardous Wastes** (Enter codes for Items 7.A, 7.C and 7.D(1) ) (continued)

Line No.	A. EPA Hazardous Waste No.					B. Estimated Annual Qty of Waste	C. Unit of Measure	D. Processes									
								(1) Process Codes					(2) Process Description (if code is not entered in 7.D1))				
<b>Technical Area 54, Area G (continued)</b>																	
32	5	U	1	2	9	4,000	P	S	0	1							
32	6	U	1	3	0	4,000	P	S	0	1							
32	7	U	1	3	1	4,100	P	S	0	1							
32	8	U	1	3	2	4,000	P	S	0	1							
32	9	U	1	3	3	4,100	P	S	0	1							
33	0	U	1	3	4	12,100	P	S	0	1							
33	1	U	1	3	5	4,100	P	S	0	1							
33	2	U	1	3	6	4,000	P	S	0	1							
33	3	U	1	3	7	4,000	P	S	0	1							
33	4	U	1	3	8	4,000	P	S	0	1							
33	5	U	1	4	0	4,100	P	S	0	1							
33	6	U	1	4	1	4,000	P	S	0	1							
33	7	U	1	4	2	4,000	P	S	0	1							
33	8	U	1	4	3	4,000	P	S	0	1							
33	9	U	1	4	4	4,100	P	S	0	1							
34	0	U	1	4	5	4,000	P	S	0	1							
34	1	U	1	4	6	4,000	P	S	0	1							
34	2	U	1	4	7	4,000	P	S	0	1							
34	3	U	1	4	8	4,000	P	S	0	1							
34	4	U	1	4	9	4,000	P	S	0	1							
34	5	U	1	5	0	4,000	P	S	0	1							
34	6	U	1	5	1	7,100	P	S	0	1							
34	7	U	1	5	2	4,000	P	S	0	1							
34	8	U	1	5	3	4,000	P	S	0	1							
34	9	U	1	5	4	4,100	P	S	0	1							
35	0	U	1	5	5	4,000	P	S	0	1							
35	1	U	1	5	6	4,000	P	S	0	1							
35	2	U	1	5	7	4,000	P	S	0	1							
35	3	U	1	5	8	4,000	P	S	0	1							
35	4	U	1	5	9	4,100	P	S	0	1							
35	5	U	1	6	0	4,100	P	S	0	1							
35	6	U	1	6	1	4,100	P	S	0	1							
35	7	U	1	6	2	4,000	P	S	0	1							
35	8	U	1	6	3	4,000	P	S	0	1							
35	9	U	1	6	4	4,000	P	S	0	1							
36	0	U	1	6	5	4,100	P	S	0	1							

**7. Description of Hazardous Wastes** (Enter codes for Items 7.A, 7.C and 7.D(1) ) (continued)

Line No.	A. EPA Hazardous Waste No.					B. Estimated Annual Qty of Waste	C. Unit of Measure	D. Processes									
								(1) Process Codes					(2) Process Description (if code is not entered in 7.D1))				
<b>Technical Area 54, Area G (continued)</b>																	
36	1	U	1	6	6	4,000	P	S	0	1							
36	2	U	1	6	7	4,000	P	S	0	1							
36	3	U	1	6	8	4,000	P	S	0	1							
36	4	U	1	6	9	4,100	P	S	0	1							
36	5	U	1	7	0	4,000	P	S	0	1							
36	6	U	1	7	1	4,000	P	S	0	1							
36	7	U	1	7	2	4,000	P	S	0	1							
36	8	U	1	7	3	4,000	P	S	0	1							
36	9	U	1	7	4	4,000	P	S	0	1							
37	0	U	1	7	6	4,000	P	S	0	1							
37	1	U	1	7	7	4,000	P	S	0	1							
37	2	U	1	7	8	4,000	P	S	0	1							
37	3	U	1	7	9	4,000	P	S	0	1							
37	4	U	1	8	0	4,000	P	S	0	1							
37	5	U	1	8	1	4,000	P	S	0	1							
37	6	U	1	8	2	4,000	P	S	0	1							
37	7	U	1	8	3	4,000	P	S	0	1							
37	8	U	1	8	4	4,000	P	S	0	1							
37	9	U	1	8	5	4,000	P	S	0	1							
38	0	U	1	8	6	4,000	P	S	0	1							
38	1	U	1	8	7	4,000	P	S	0	1							
38	2	U	1	8	8	4,100	P	S	0	1							
38	3	U	1	8	9	4,000	P	S	0	1							
38	4	U	1	9	0	4,100	P	S	0	1							
38	5	U	1	9	1	4,000	P	S	0	1							
38	6	U	1	9	2	4,000	P	S	0	1							
38	7	U	1	9	3	4,000	P	S	0	1							
38	8	U	1	9	4	4,000	P	S	0	1							
38	9	U	1	9	6	4,100	P	S	0	1							
39	0	U	1	9	7	4,000	P	S	0	1							
39	1	U	2	0	0	4,000	P	S	0	1							
39	2	U	2	0	1	4,000	P	S	0	1							
39	3	U	2	0	2	4,000	P	S	0	1							
39	4	U	2	0	3	4,000	P	S	0	1							
39	5	U	2	0	4	4,100	P	S	0	1							
39	6	U	2	0	5	4,000	P	S	0	1							

**7. Description of Hazardous Wastes** (Enter codes for Items 7.A, 7.C and 7.D(1) ) (continued)

Line No.	A. EPA Hazardous Waste No.					B. Estimated Annual Qty of Waste	C. Unit of Measure	D. Processes									
								(1) Process Codes					(2) Process Description (if code is not entered in 7.D1))				
<b>Technical Area 54, Area G (continued)</b>																	
39	7	U	2	0	6	4,000	P	S	0	1							
39	8	U	2	0	7	4,000	P	S	0	1							
39	9	U	2	0	8	4,000	P	S	0	1							
40	0	U	2	0	9	4,000	P	S	0	1							
40	1	U	2	1	0	4,100	P	S	0	1							
40	2	U	2	1	1	4,100	P	S	0	1							
40	3	U	2	1	3	4,100	P	S	0	1							
40	4	U	2	1	4	4,000	P	S	0	1							
40	5	U	2	1	5	4,000	P	S	0	1							
40	6	U	2	1	6	4,100	P	S	0	1							
40	7	U	2	1	7	4,000	P	S	0	1							
40	8	U	2	1	8	4,100	P	S	0	1							
40	9	U	2	1	9	4,100	P	S	0	1							
41	0	U	2	2	0	7,100	P	S	0	1							
41	1	U	2	2	1	4,000	P	S	0	1							
41	2	U	2	2	2	4,000	P	S	0	1							
41	3	U	2	2	3	4,000	P	S	0	1							
41	4	U	2	2	5	4,100	P	S	0	1							
41	5	U	2	2	6	7,100	P	S	0	1							
41	6	U	2	2	7	4,100	P	S	0	1							
41	7	U	2	2	8	7,100	P	S	0	1							
41	8	U	2	3	4	4,000	P	S	0	1							
41	9	U	2	3	5	4,000	P	S	0	1							
42	0	U	2	3	6	4,000	P	S	0	1							
42	1	U	2	3	7	4,000	P	S	0	1							
42	2	U	2	3	8	4,000	P	S	0	1							
42	3	U	2	3	9	7,100	P	S	0	1							
42	4	U	2	4	0	4,000	P	S	0	1							
42	5	U	2	4	3	4,000	P	S	0	1							
42	6	U	2	4	4	4,000	P	S	0	1							
42	7	U	2	4	6	4,100	P	S	0	1							
42	8	U	2	4	7	4,000	P	S	0	1							
42	9	U	2	4	8	4,000	P	S	0	1							
43	0	U	2	4	9	4,000	P	S	0	1							
43	1	U	2	7	1	4,000	P	S	0	1							
43	2	U	2	7	8	4,000	P	S	0	1							

**7. Description of Hazardous Wastes** (Enter codes for Items 7.A, 7.C and 7.D(1) ) (continued)

Line No.	A. EPA Hazardous Waste No.					B. Estimated Annual Qty of Waste	C. Unit of Measure	D. Processes									
								(1) Process Codes					(2) Process Description (if code is not entered in 7.D1))				
<b>Technical Area 54, Area G (continued)</b>																	
43	3	U	2	7	9	4,000	P	S	0	1							
43	4	U	2	8	0	4,000	P	S	0	1							
43	5	U	3	2	8	4,000	P	S	0	1							
43	6	U	3	5	3	4,000	P	S	0	1							
43	7	U	3	5	9	4,000	P	S	0	1							
43	8	U	3	6	4	4,000	P	S	0	1							
43	9	U	3	6	7	4,000	P	S	0	1							
44	0	U	3	7	2	4,000	P	S	0	1							
44	1	U	3	7	3	4,000	P	S	0	1							
44	2	U	3	8	7	4,000	P	S	0	1							
44	3	U	3	8	9	4,000	P	S	0	1							
44	4	U	3	9	4	4,000	P	S	0	1							
44	5	U	3	9	5	4,000	P	S	0	1							
44	6	U	4	0	4	4,000	P	S	0	1							
44	7	U	4	0	9	4,000	P	S	0	1							
44	8	U	4	1	0	4,000	P	S	0	1							
44	9	U	4	1	1	4,000	P	S	0	1							



**7. Description of Hazardous Wastes** (Enter codes for Items 7.A, 7.C and 7.D(1) ) (continued)

Line No.	A. EPA Hazardous Waste No.					B. Estimated Annual Qty of Waste	C. Unit of Measure	D. Processes									
								(1) Process Codes					(2) Process Description (if code is not entered in 7.D1))				
<b>Technical Area 54, Material Disposal Area G (Shaft 124 and Pit 29)</b>																	
1	D	0	0	4	850	P	D	8	0								
2	D	0	0	5	2,100	P	D	8	0								
3	D	0	0	6	4,250	P	D	8	0								
4	D	0	0	7	4,450	P	D	8	0								
5	D	0	0	8	507,100	P	D	8	0								
6	D	0	0	9	850	P	D	8	0								
7	D	0	1	0	15	P	D	8	0								
8	D	0	1	1	530	P	D	8	0								

**7. Description of Hazardous Wastes** (Enter codes for Items 7.A, 7.C and 7.D(1)) (continued)

Line No.	A. EPA Hazardous Waste No.					B. Estimated Annual Qty of Waste	C. Unit of Measure	D. Processes									
								(1) Process Codes					(2) Process Description (if code is not entered in 7.D1))				
<b>Technical Area 54, West</b>																	
	1	D	0	0	1	74,252	P	S	0	1							
	2	D	0	0	2	38,448	P	S	0	1							
	3	D	0	0	3	3,528	P	S	0	1							
	4	D	0	0	4	24,692	P	S	0	1	T	0	4				
	5	D	0	0	5	22,576	P	S	0	1	T	0	4				
	6	D	0	0	6	3,627,220	P	S	0	1	T	0	4				
	7	D	0	0	7	3,784,544	P	S	0	1	T	0	4				
	8	D	0	0	8	8,589,208	P	S	0	1	T	0	4				
	9	D	0	0	9	261,732	P	S	0	1	T	0	4				
1	0	D	0	1	0	27,160	P	S	0	1	T	0	4				
1	1	D	0	1	1	30,336	P	S	0	1	T	0	4				
1	2	D	0	1	2	36,000	P	S	0	1							
1	3	D	0	1	3	8,000	P	S	0	1							
1	4	D	0	1	4	8,000	P	S	0	1							
1	5	D	0	1	5	14,000	P	S	0	1							
1	6	D	0	1	6	8,000	P	S	0	1							
1	7	D	0	1	7	8,000	P	S	0	1							
1	8	D	0	1	8	1,412	P	S	0	1	T	0	4				
1	9	D	0	1	9	28,220	P	S	0	1	T	0	4				
2	0	D	0	2	0	60,000	P	S	0	1	T	0	4				
2	1	D	0	2	1	4,880	P	S	0	1	T	0	4				
2	2	D	0	2	2	6,704	P	S	0	1	T	0	4				
2	3	D	0	2	3	8,000	P	S	0	1	T	0	4				
2	4	D	0	2	4	8,000	P	S	0	1	T	0	4				
2	5	D	0	2	5	8,000	P	S	0	1	T	0	4				
2	6	D	0	2	6	8,000	P	S	0	1	T	0	4				
2	7	D	0	2	7	4,056	P	S	0	1	T	0	4				
2	8	D	0	2	8	1,158,400	P	S	0	1	T	0	4				
2	9	D	0	2	9	1,152,576	P	S	0	1	T	0	4				
3	0	D	0	3	0	26,100	P	S	0	1	T	0	4				
3	1	D	0	3	1	352	P	S	0	1	T	0	4				
3	2	D	0	3	2	16,580	P	S	0	1	T	0	4				
3	3	D	0	3	3	11,112	P	S	0	1	T	0	4				
3	4	D	0	3	4	5,820	P	S	0	1	T	0	4				
3	5	D	0	3	5	528	P	S	0	1	T	0	4				
3	6	D	0	3	6	1,764	P	S	0	1	T	0	4				

**7. Description of Hazardous Wastes** (Enter codes for Items 7.A, 7.C and 7.D(1) ) (continued)

Line No.	A. EPA Hazardous Waste No.					B. Estimated Annual Qty of Waste	C. Unit of Measure	D. Processes															
	(1) Process Codes							(2) Process Description (if code is not entered in 7.D1))															
<b>Technical Area 54, West (continued)</b>																							
3	7	D	0	3	7	2,820	P	S	0	1	T	0	4										
3	8	D	0	3	8	352	P	S	0	1	T	0	4										
3	9	D	0	3	9	7,760	P	S	0	1	T	0	4										
4	0	D	0	4	0	17,460	P	S	0	1	T	0	4										
4	1	D	0	4	1	352	P	S	0	1	T	0	4										
4	2	D	0	4	2	5,644	P	S	0	1	T	0	4										
4	3	D	0	4	3	2,116	P	S	0	1	T	0	4										
4	4	F	0	0	1	2,225,608	P	S	0	1	T	0	4										
4	5	F	0	0	2	288,012	P	S	0	1	T	0	4										
4	6	F	0	0	3	137,856	P	S	0	1													
4	7	F	0	0	4	8,640	P	S	0	1	T	0	4										
4	8	F	0	0	5	1,296,844	P	S	0	1													
4	9	F	0	0	6	14,000	P	S	0	1													
5	0	F	0	0	7	36,000	P	S	0	1													
5	1	F	0	0	8	14,000	P	S	0	1													
5	2	F	0	0	9	8,000	P	S	0	1													
5	3	F	0	1	0	8,000	P	S	0	1													
5	4	F	0	1	1	8,000	P	S	0	1													
5	5	F	0	1	2	8,000	P	S	0	1													
5	6	F	0	1	9	8,000	P	S	0	1													
5	7	F	0	2	0	8,000	P	S	0	1													
5	8	F	0	2	1	8,000	P	S	0	1													
5	9	F	0	2	2	8,000	P	S	0	1													
6	0	F	0	2	3	8,000	P	S	0	1													
6	1	F	0	2	4	8,000	P	S	0	1													
6	2	F	0	2	5	8,000	P	S	0	1													
6	3	F	0	2	6	8,000	P	S	0	1													
6	4	F	0	2	7	8,000	P	S	0	1													
6	5	F	0	2	8	8,000	P	S	0	1													
6	6	F	0	3	2	8,000	P	S	0	1													
6	7	F	0	3	4	8,000	P	S	0	1													
6	8	F	0	3	5	8,000	P	S	0	1													
6	9	F	0	3	7	8,000	P	S	0	1													
7	0	F	0	3	8	8,000	P	S	0	1													
7	1	F	0	3	9	8,000	P	S	0	1													
7	2	K	0	4	4	4,000	P	S	0	1													

**7. Description of Hazardous Wastes** (Enter codes for Items 7.A, 7.C and 7.D(1) ) (continued)

Line No.	A. EPA Hazardous Waste No.					B. Estimated Annual Qty of Waste	C. Unit of Measure	D. Processes									
								(1) Process Codes					(2) Process Description (if code is not entered in 7.D1))				
<b>Technical Area 54, West (continued)</b>																	
7	3	K	0	4	5	8,000	P	S	0	1							
7	4	K	0	4	6	8,000	P	S	0	1							
7	5	K	0	4	7	8,000	P	S	0	1							
7	6	K	0	8	4	1,000	P	S	0	1							
7	7	K	1	0	1	1,000	P	S	0	1							
7	8	K	1	0	2	1,000	P	S	0	1							
7	9	P	0	0	1	176	P	S	0	1							
8	0	P	0	0	2	176	P	S	0	1							
8	1	P	0	0	3	176	P	S	0	1							
8	2	P	0	0	4	176	P	S	0	1							
8	3	P	0	0	5	176	P	S	0	1							
8	4	P	0	0	6	176	P	S	0	1							
8	5	P	0	0	7	176	P	S	0	1							
8	6	P	0	0	8	176	P	S	0	1							
8	7	P	0	0	9	176	P	S	0	1							
8	8	P	0	1	0	176	P	S	0	1							
8	9	P	0	1	1	176	P	S	0	1							
9	0	P	0	1	2	176	P	S	0	1							
9	1	P	0	1	3	176	P	S	0	1							
9	2	P	0	1	4	176	P	S	0	1							
9	3	P	0	1	5	176	P	S	0	1							
9	4	P	0	1	6	176	P	S	0	1							
9	5	P	0	1	7	176	P	S	0	1							
9	6	P	0	1	8	176	P	S	0	1							
9	7	P	0	2	0	176	P	S	0	1							
9	8	P	0	2	1	176	P	S	0	1							
9	9	P	0	2	2	176	P	S	0	1							
10	0	P	0	2	3	176	P	S	0	1							
10	1	P	0	2	4	176	P	S	0	1							
10	2	P	0	2	6	176	P	S	0	1							
10	3	P	0	2	7	176	P	S	0	1							
10	4	P	0	2	8	176	P	S	0	1							
10	5	P	0	2	9	176	P	S	0	1							
10	6	P	0	3	0	176	P	S	0	1							
10	7	P	0	3	1	176	P	S	0	1							
10	8	P	0	3	3	176	P	S	0	1							

**7. Description of Hazardous Wastes** (Enter codes for Items 7.A, 7.C and 7.D(1) ) (continued)

Line No.	A. EPA Hazardous Waste No.					B. Estimated Annual Qty of Waste	C. Unit of Measure	D. Processes									
								(1) Process Codes					(2) Process Description (if code is not entered in 7.D1))				
<b>Technical Area 54, West (continued)</b>																	
10	9	P	0	3	4	176	P	S	0	1							
11	0	P	0	3	6	176	P	S	0	1							
11	1	P	0	3	7	176	P	S	0	1							
11	2	P	0	3	8	176	P	S	0	1							
11	3	P	0	3	9	176	P	S	0	1							
11	4	P	0	4	0	176	P	S	0	1							
11	5	P	0	4	1	176	P	S	0	1							
11	6	P	0	4	2	176	P	S	0	1							
11	7	P	0	4	3	176	P	S	0	1							
11	8	P	0	4	4	176	P	S	0	1							
11	9	P	0	4	5	176	P	S	0	1							
12	0	P	0	4	6	176	P	S	0	1							
12	1	P	0	4	7	176	P	S	0	1							
12	2	P	0	4	8	176	P	S	0	1							
12	3	P	0	4	9	176	P	S	0	1							
12	4	P	0	5	0	176	P	S	0	1							
12	5	P	0	5	1	176	P	S	0	1							
12	6	P	0	5	4	176	P	S	0	1							
12	7	P	0	5	6	176	P	S	0	1							
12	8	P	0	5	7	176	P	S	0	1							
12	9	P	0	5	8	176	P	S	0	1							
13	0	P	0	5	9	176	P	S	0	1							
13	1	P	0	6	0	176	P	S	0	1							
13	2	P	0	6	2	176	P	S	0	1							
13	3	P	0	6	3	176	P	S	0	1							
13	4	P	0	6	4	176	P	S	0	1							
13	5	P	0	6	5	176	P	S	0	1							
13	6	P	0	6	6	176	P	S	0	1							
13	7	P	0	6	7	176	P	S	0	1							
13	8	P	0	6	8	176	P	S	0	1							
13	9	P	0	6	9	176	P	S	0	1							
14	0	P	0	7	0	176	P	S	0	1							
14	1	P	0	7	1	176	P	S	0	1							
14	2	P	0	7	2	176	P	S	0	1							
14	3	P	0	7	3	176	P	S	0	1							
14	4	P	0	7	4	176	P	S	0	1							

**7. Description of Hazardous Wastes** (Enter codes for Items 7.A, 7.C and 7.D(1) ) (continued)

Line No.	A. EPA Hazardous Waste No.					B. Estimated Annual Qty of Waste	C. Unit of Measure	D. Processes									
								(1) Process Codes					(2) Process Description (if code is not entered in 7.D1))				
<b>Technical Area 54, West (continued)</b>																	
14	5	P	0	7	5	176	P	S	0	1							
14	6	P	0	7	6	176	P	S	0	1							
14	7	P	0	7	7	176	P	S	0	1							
14	8	P	0	7	8	176	P	S	0	1							
14	9	P	0	8	1	176	P	S	0	1							
15	0	P	0	8	2	176	P	S	0	1							
15	1	P	0	8	4	176	P	S	0	1							
15	2	P	0	8	5	176	P	S	0	1							
15	3	P	0	8	7	176	P	S	0	1							
15	4	P	0	8	8	176	P	S	0	1							
15	5	P	0	8	9	176	P	S	0	1							
15	6	P	0	9	2	176	P	S	0	1							
15	7	P	0	9	3	176	P	S	0	1							
15	8	P	0	9	4	176	P	S	0	1							
15	9	P	0	9	5	176	P	S	0	1							
16	0	P	0	9	6	176	P	S	0	1							
16	1	P	0	9	7	176	P	S	0	1							
16	2	P	0	9	8	176	P	S	0	1							
16	3	P	0	9	9	176	P	S	0	1							
16	4	P	1	0	1	176	P	S	0	1							
16	5	P	1	0	2	176	P	S	0	1							
16	6	P	1	0	3	176	P	S	0	1							
16	7	P	1	0	4	176	P	S	0	1							
16	8	P	1	0	5	176	P	S	0	1							
16	9	P	1	0	6	176	P	S	0	1							
17	0	P	1	0	8	176	P	S	0	1							
17	1	P	1	0	9	176	P	S	0	1							
17	2	P	1	1	0	176	P	S	0	1							
17	3	P	1	1	1	176	P	S	0	1							
17	4	P	1	1	2	176	P	S	0	1							
17	5	P	1	1	3	176	P	S	0	1							
17	6	P	1	1	4	176	P	S	0	1							
17	7	P	1	1	5	176	P	S	0	1							
17	8	P	1	1	6	176	P	S	0	1							
17	9	P	1	1	8	176	P	S	0	1							
18	0	P	1	1	9	176	P	S	0	1							

**7. Description of Hazardous Wastes** (Enter codes for Items 7.A, 7.C and 7.D(1) ) (continued)

Line No.	A. EPA Hazardous Waste No.					B. Estimated Annual Qty of Waste	C. Unit of Measure	D. Processes									
								(1) Process Codes					(2) Process Description (if code is not entered in 7.D1))				
<b>Technical Area 54, West (continued)</b>																	
18	1	P	1	2	0	176	P	S	0	1							
18	2	P	1	2	1	176	P	S	0	1							
18	3	P	1	2	2	176	P	S	0	1							
18	4	P	1	2	3	176	P	S	0	1							
18	5	P	1	2	7	176	P	S	0	1							
18	6	P	1	2	8	176	P	S	0	1							
18	7	P	1	8	5	176	P	S	0	1							
18	8	P	1	8	8	176	P	S	0	1							
18	9	P	1	8	9	176	P	S	0	1							
19	0	P	1	9	0	176	P	S	0	1							
19	1	P	1	9	1	176	P	S	0	1							
19	2	P	1	9	2	176	P	S	0	1							
19	3	P	1	9	4	176	P	S	0	1							
19	4	P	1	9	6	176	P	S	0	1							
19	5	P	1	9	7	176	P	S	0	1							
19	6	P	1	9	8	176	P	S	0	1							
19	7	P	1	9	9	176	P	S	0	1							
19	8	P	2	0	1	176	P	S	0	1							
19	9	P	2	0	2	176	P	S	0	1							
20	0	P	2	0	3	176	P	S	0	1							
20	1	P	2	0	4	176	P	S	0	1							
20	2	P	2	0	5	176	P	S	0	1							
20	3	U	0	0	1	176	P	S	0	1							
20	4	U	0	0	2	176	P	S	0	1							
20	5	U	0	0	3	176	P	S	0	1							
20	6	U	0	0	4	176	P	S	0	1							
20	7	U	0	0	5	176	P	S	0	1							
20	8	U	0	0	6	176	P	S	0	1							
20	9	U	0	0	7	176	P	S	0	1							
21	0	U	0	0	8	176	P	S	0	1							
21	1	U	0	0	9	176	P	S	0	1							
21	2	U	0	1	0	176	P	S	0	1							
21	3	U	0	1	1	176	P	S	0	1							
21	4	U	0	1	2	176	P	S	0	1							
21	5	U	0	1	4	176	P	S	0	1							
21	6	U	0	1	5	176	P	S	0	1							

**7. Description of Hazardous Wastes** (Enter codes for Items 7.A, 7.C and 7.D(1) ) (continued)

Line No.	A. EPA Hazardous Waste No.					B. Estimated Annual Qty of Waste	C. Unit of Measure	D. Processes									
								(1) Process Codes					(2) Process Description (if code is not entered in 7.D1))				
<b>Technical Area 54, West (continued)</b>																	
21	7	U	0	1	6	176	P	S	0	1							
21	8	U	0	1	7	176	P	S	0	1							
21	9	U	0	1	8	176	P	S	0	1							
22	0	U	0	1	9	176	P	S	0	1							
22	1	U	0	2	0	176	P	S	0	1							
22	2	U	0	2	1	176	P	S	0	1							
22	3	U	0	2	2	176	P	S	0	1							
22	4	U	0	2	3	176	P	S	0	1							
22	5	U	0	2	4	176	P	S	0	1							
22	6	U	0	2	5	176	P	S	0	1							
22	7	U	0	2	6	176	P	S	0	1							
22	8	U	0	2	7	176	P	S	0	1							
22	9	U	0	2	8	176	P	S	0	1							
23	0	U	0	2	9	176	P	S	0	1							
23	1	U	0	3	0	176	P	S	0	1							
23	2	U	0	3	1	176	P	S	0	1							
23	3	U	0	3	2	176	P	S	0	1							
23	4	U	0	3	3	176	P	S	0	1							
23	5	U	0	3	4	176	P	S	0	1							
23	6	U	0	3	5	176	P	S	0	1							
23	7	U	0	3	6	176	P	S	0	1							
23	8	U	0	3	7	176	P	S	0	1							
23	9	U	0	3	8	176	P	S	0	1							
24	0	U	0	3	9	176	P	S	0	1							
24	1	U	0	4	1	176	P	S	0	1							
24	2	U	0	4	2	176	P	S	0	1							
24	3	U	0	4	3	176	P	S	0	1							
24	4	U	0	4	4	176	P	S	0	1							
24	5	U	0	4	5	176	P	S	0	1							
24	6	U	0	4	6	176	P	S	0	1							
24	7	U	0	4	7	176	P	S	0	1							
24	8	U	0	4	8	176	P	S	0	1							
24	9	U	0	4	9	176	P	S	0	1							
25	0	U	0	5	0	176	P	S	0	1							
25	1	U	0	5	1	176	P	S	0	1							
25	2	U	0	5	2	176	P	S	0	1							



**7. Description of Hazardous Wastes** (Enter codes for Items 7.A, 7.C and 7.D(1) ) (continued)

Line No.	A. EPA Hazardous Waste No.					B. Estimated Annual Qty of Waste	C. Unit of Measure	D. Processes									
								(1) Process Codes					(2) Process Description (if code is not entered in 7.D1))				
<b>Technical Area 54, West (continued)</b>																	
25	3	U	0	5	3	176	P	S	0	1							
25	4	U	0	5	5	176	P	S	0	1							
25	5	U	0	5	6	176	P	S	0	1							
25	6	U	0	5	7	176	P	S	0	1							
25	7	U	0	5	8	176	P	S	0	1							
25	8	U	0	5	9	176	P	S	0	1							
25	9	U	0	6	0	176	P	S	0	1							
26	0	U	0	6	1	176	P	S	0	1							
26	1	U	0	6	2	176	P	S	0	1							
26	2	U	0	6	3	176	P	S	0	1							
26	3	U	0	6	4	176	P	S	0	1							
26	4	U	0	6	6	176	P	S	0	1							
26	5	U	0	6	7	176	P	S	0	1							
26	6	U	0	6	8	176	P	S	0	1							
26	7	U	0	6	9	176	P	S	0	1							
26	8	U	0	7	0	176	P	S	0	1							
26	9	U	0	7	1	176	P	S	0	1							
27	0	U	0	7	2	176	P	S	0	1							
27	1	U	0	7	3	176	P	S	0	1							
27	2	U	0	7	4	176	P	S	0	1							
27	3	U	0	7	5	176	P	S	0	1							
27	4	U	0	7	6	176	P	S	0	1							
27	5	U	0	7	7	176	P	S	0	1							
27	6	U	0	7	8	176	P	S	0	1							
27	7	U	0	7	9	176	P	S	0	1							
27	8	U	0	8	0	528	P	S	0	1							
27	9	U	0	8	1	176	P	S	0	1							
28	0	U	0	8	2	176	P	S	0	1							
28	1	U	0	8	3	176	P	S	0	1							
28	2	U	0	8	4	176	P	S	0	1							
28	3	U	0	8	5	176	P	S	0	1							
28	4	U	0	8	6	176	P	S	0	1							
28	5	U	0	8	7	176	P	S	0	1							
28	6	U	0	8	8	176	P	S	0	1							
28	7	U	0	8	9	176	P	S	0	1							
28	8	U	0	9	0	176	P	S	0	1							

**7. Description of Hazardous Wastes** (Enter codes for Items 7.A, 7.C and 7.D(1) ) (continued)

Line No.	A. EPA Hazardous Waste No.					B. Estimated Annual Qty of Waste	C. Unit of Measure	D. Processes									
								(1) Process Codes					(2) Process Description (if code is not entered in 7.D1))				
<b>Technical Area 54, West (continued)</b>																	
28	9	U	0	9	1	176	P	S	0	1							
29	0	U	0	9	2	176	P	S	0	1							
29	1	U	0	9	3	176	P	S	0	1							
29	2	U	0	9	4	176	P	S	0	1							
29	3	U	0	9	5	176	P	S	0	1							
29	4	U	0	9	6	176	P	S	0	1							
29	5	U	0	9	7	176	P	S	0	1							
29	6	U	0	9	8	176	P	S	0	1							
29	7	U	0	9	9	176	P	S	0	1							
29	8	U	1	0	1	176	P	S	0	1							
29	9	U	1	0	2	176	P	S	0	1							
30	0	U	1	0	3	176	P	S	0	1							
30	1	U	1	0	5	176	P	S	0	1							
30	2	U	1	0	6	176	P	S	0	1							
30	3	U	1	0	7	176	P	S	0	1							
30	4	U	1	0	8	176	P	S	0	1							
30	5	U	1	0	9	176	P	S	0	1							
30	6	U	1	1	0	176	P	S	0	1							
30	7	U	1	1	1	176	P	S	0	1							
30	8	U	1	1	2	176	P	S	0	1							
30	9	U	1	1	3	176	P	S	0	1							
31	0	U	1	1	4	176	P	S	0	1							
31	1	U	1	1	5	176	P	S	0	1							
31	2	U	1	1	6	176	P	S	0	1							
31	3	U	1	1	7	176	P	S	0	1							
31	4	U	1	1	8	176	P	S	0	1							
31	5	U	1	1	9	176	P	S	0	1							
31	6	U	1	2	0	176	P	S	0	1							
31	7	U	1	2	1	176	P	S	0	1							
31	8	U	1	2	2	176	P	S	0	1							
31	9	U	1	2	3	176	P	S	0	1							
32	0	U	1	2	4	176	P	S	0	1							
32	1	U	1	2	5	176	P	S	0	1							
32	2	U	1	2	6	176	P	S	0	1							
32	3	U	1	2	7	176	P	S	0	1							
32	4	U	1	2	8	176	P	S	0	1							

**7. Description of Hazardous Wastes** (Enter codes for Items 7.A, 7.C and 7.D(1) ) (continued)

Line No.	A. EPA Hazardous Waste No.					B. Estimated Annual Qty of Waste	C. Unit of Measure	D. Processes									
								(1) Process Codes					(2) Process Description (if code is not entered in 7.D1))				
<b>Technical Area 54, West (continued)</b>																	
32	5	U	1	2	9	176	P	S	0	1							
32	6	U	1	3	0	176	P	S	0	1							
32	7	U	1	3	1	176	P	S	0	1							
32	8	U	1	3	2	176	P	S	0	1							
32	9	U	1	3	3	176	P	S	0	1							
33	0	U	1	3	4	176	P	S	0	1							
33	1	U	1	3	5	176	P	S	0	1							
33	2	U	1	3	6	176	P	S	0	1							
33	3	U	1	3	7	176	P	S	0	1							
33	4	U	1	3	8	176	P	S	0	1							
33	5	U	1	4	0	176	P	S	0	1							
33	6	U	1	4	1	176	P	S	0	1							
33	7	U	1	4	2	176	P	S	0	1							
33	8	U	1	4	3	176	P	S	0	1							
33	9	U	1	4	4	176	P	S	0	1							
34	0	U	1	4	5	176	P	S	0	1							
34	1	U	1	4	6	176	P	S	0	1							
34	2	U	1	4	7	176	P	S	0	1							
34	3	U	1	4	8	176	P	S	0	1							
34	4	U	1	4	9	176	P	S	0	1							
34	5	U	1	5	0	176	P	S	0	1							
34	6	U	1	5	1	1,060	P	S	0	1							
34	7	U	1	5	2	176	P	S	0	1							
34	8	U	1	5	3	176	P	S	0	1							
34	9	U	1	5	4	176	P	S	0	1							
35	0	U	1	5	5	176	P	S	0	1							
35	1	U	1	5	6	176	P	S	0	1							
35	2	U	1	5	7	176	P	S	0	1							
35	3	U	1	5	8	176	P	S	0	1							
35	4	U	1	5	9	528	P	S	0	1							
35	5	U	1	6	0	176	P	S	0	1							
35	6	U	1	6	1	176	P	S	0	1							
35	7	U	1	6	2	176	P	S	0	1							
35	8	U	1	6	3	176	P	S	0	1							
35	9	U	1	6	4	176	P	S	0	1							
36	0	U	1	6	5	176	P	S	0	1							

**7. Description of Hazardous Wastes** (Enter codes for Items 7.A, 7.C and 7.D(1) ) (continued)

Line No.	A. EPA Hazardous Waste No.					B. Estimated Annual Qty of Waste	C. Unit of Measure	D. Processes									
								(1) Process Codes					(2) Process Description (if code is not entered in 7.D1))				
<b>Technical Area 54, West (continued)</b>																	
36	1	U	1	6	6	176	P	S	0	1							
36	2	U	1	6	7	176	P	S	0	1							
36	3	U	1	6	8	176	P	S	0	1							
36	4	U	1	6	9	176	P	S	0	1							
36	5	U	1	7	0	176	P	S	0	1							
36	6	U	1	7	1	176	P	S	0	1							
36	7	U	1	7	2	176	P	S	0	1							
36	8	U	1	7	3	176	P	S	0	1							
36	9	U	1	7	4	176	P	S	0	1							
37	0	U	1	7	6	176	P	S	0	1							
37	1	U	1	7	7	176	P	S	0	1							
37	2	U	1	7	8	176	P	S	0	1							
37	3	U	1	7	9	176	P	S	0	1							
37	4	U	1	8	0	176	P	S	0	1							
37	5	U	1	8	1	176	P	S	0	1							
37	6	U	1	8	2	176	P	S	0	1							
37	7	U	1	8	3	176	P	S	0	1							
37	8	U	1	8	4	176	P	S	0	1							
37	9	U	1	8	5	176	P	S	0	1							
38	0	U	1	8	6	176	P	S	0	1							
38	1	U	1	8	7	176	P	S	0	1							
38	2	U	1	8	8	176	P	S	0	1							
38	3	U	1	8	9	176	P	S	0	1							
38	4	U	1	9	0	176	P	S	0	1							
38	5	U	1	9	1	176	P	S	0	1							
38	6	U	1	9	2	176	P	S	0	1							
38	7	U	1	9	3	176	P	S	0	1							
38	8	U	1	9	4	176	P	S	0	1							
38	9	U	1	9	6	176	P	S	0	1							
39	0	U	1	9	7	176	P	S	0	1							
39	1	U	2	0	0	176	P	S	0	1							
39	2	U	2	0	1	176	P	S	0	1							
39	3	U	2	0	2	176	P	S	0	1							
39	4	U	2	0	3	176	P	S	0	1							
39	5	U	2	0	4	176	P	S	0	1							
39	6	U	2	0	5	176	P	S	0	1							

**7. Description of Hazardous Wastes** (Enter codes for Items 7.A, 7.C and 7.D(1) ) (continued)

Line No.	A. EPA Hazardous Waste No.					B. Estimated Annual Qty of Waste	C. Unit of Measure	D. Processes									
								(1) Process Codes					(2) Process Description (if code is not entered in 7.D1))				
<b>Technical Area 54, West (continued)</b>																	
39	7	U	2	0	6	176	P	S	0	1							
39	8	U	2	0	7	176	P	S	0	1							
39	9	U	2	0	8	176	P	S	0	1							
40	0	U	2	0	9	176	P	S	0	1							
40	1	U	2	1	0	176	P	S	0	1							
40	2	U	2	1	1	176	P	S	0	1							
40	3	U	2	1	3	176	P	S	0	1							
40	4	U	2	1	4	176	P	S	0	1							
40	5	U	2	1	5	176	P	S	0	1							
40	6	U	2	1	6	176	P	S	0	1							
40	7	U	2	1	7	176	P	S	0	1							
40	8	U	2	1	8	176	P	S	0	1							
40	9	U	2	1	9	176	P	S	0	1							
41	0	U	2	2	0	176	P	S	0	1							
41	1	U	2	2	1	176	P	S	0	1							
41	2	U	2	2	2	176	P	S	0	1							
41	3	U	2	2	3	176	P	S	0	1							
41	4	U	2	2	5	176	P	S	0	1							
41	5	U	2	2	6	4,584	P	S	0	1							
41	6	U	2	2	7	176	P	S	0	1							
41	7	U	2	2	8	176	P	S	0	1							
41	8	U	2	3	4	176	P	S	0	1							
41	9	U	2	3	5	176	P	S	0	1							
42	0	U	2	3	6	176	P	S	0	1							
42	1	U	2	3	7	176	P	S	0	1							
42	2	U	2	3	8	176	P	S	0	1							
42	3	U	2	3	9	352	P	S	0	1							
42	4	U	2	4	0	176	P	S	0	1							
42	5	U	2	4	3	176	P	S	0	1							
42	6	U	2	4	4	176	P	S	0	1							
42	7	U	2	4	6	176	P	S	0	1							
42	8	U	2	4	7	176	P	S	0	1							
42	9	U	2	4	8	176	P	S	0	1							
43	0	U	2	4	9	176	P	S	0	1							
43	1	U	2	7	1	176	P	S	0	1							
43	2	U	2	7	8	176	P	S	0	1							

**7. Description of Hazardous Wastes** (Enter codes for Items 7.A, 7.C and 7.D(1) ) (continued)

Line No.	A. EPA Hazardous Waste No.					B. Estimated Annual Qty of Waste	C. Unit of Measure	D. Processes									
								(1) Process Codes					(2) Process Description (if code is not entered in 7.D1))				
<b>Technical Area 54, West (continued)</b>																	
43	3	U	2	7	9	176	P	S	0	1							
43	4	U	2	8	0	176	P	S	0	1							
43	5	U	3	2	8	176	P	S	0	1							
43	6	U	3	5	3	176	P	S	0	1							
43	7	U	3	5	9	176	P	S	0	1							
43	8	U	3	6	4	176	P	S	0	1							
43	9	U	3	6	7	176	P	S	0	1							
44	0	U	3	7	2	176	P	S	0	1							
44	1	U	3	7	3	176	P	S	0	1							
44	2	U	3	8	7	176	P	S	0	1							
44	3	U	3	8	9	176	P	S	0	1							
44	4	U	3	9	4	176	P	S	0	1							
44	5	U	3	9	5	176	P	S	0	1							
44	6	U	4	0	4	176	P	S	0	1							
44	7	U	4	0	9	176	P	S	0	1							
44	8	U	4	1	0	176	P	S	0	1							
44	9	U	4	1	1	176	P	S	0	1							

**7. Description of Hazardous Wastes** (Enter codes for Items 7.A, 7.C and 7.D(1) ) (continued)

Line No.	A. EPA Hazardous Waste No.	B. Estimated Annual Qty of Waste	C. Unit of Measure	D. Processes	
				(1) Process Codes	(2) Process Description (if code is not entered in 7.D1)
<b>Technical Area 54, Material Disposal Area H (Shaft 9)</b>					
1	D 0 0 3	15	P	D 8 0	

**7. Description of Hazardous Wastes** (Enter codes for Items 7.A, 7.C and 7.D(1) ) (continued)

Line No.	A. EPA Hazardous Waste No.					B. Estimated Annual Qty of Waste	C. Unit of Measure	D. Processes															
	(1) Process Codes								(2) Process Description (if code is not entered in 7.D1))														
<b>Technical Area 55</b>																							
	1	D	0	0	1	75,000	P	S	0	1													
	2	D	0	0	2	150,000	P	S	0	1	S	0	2	T	0	4							
	3	D	0	0	3	42,000	P	S	0	1													
	4	D	0	0	4	5,000	P	S	0	1	S	0	2	T	0	4							
	5	D	0	0	5	11,000	P	S	0	1	S	0	2	T	0	4							
	6	D	0	0	6	400,500	P	S	0	1	S	0	2	T	0	4							
	7	D	0	0	7	605,000	P	S	0	1	S	0	2	T	0	4							
	8	D	0	0	8	900,000	P	S	0	1	S	0	2	T	0	4							
	9	D	0	0	9	26,000	P	S	0	1	S	0	2	T	0	4							
1	0	D	0	1	0	2,500	P	S	0	1	S	0	2	T	0	4							
1	1	D	0	1	1	11,000	P	S	0	1	S	0	2	T	0	4							
1	2	D	0	1	2	1,000	P	S	0	1				T	0	4							
1	3	D	0	1	8	4,500	P	S	0	1				T	0	4							
1	4	D	0	1	9	4,500	P	S	0	1				T	0	4							
1	5	D	0	2	1	4,500	P	S	0	1				T	0	4							
1	6	D	0	2	2	1,500	P	S	0	1				T	0	4							
1	7	D	0	2	7	1,500	P	S	0	1				T	0	4							
1	8	D	0	2	8	2,500	P	S	0	1				T	0	4							
1	9	D	0	3	0	1,500	P	S	0	1				T	0	4							
2	0	D	0	3	2	1,500	P	S	0	1				T	0	4							
2	1	D	0	3	3	1,500	P	S	0	1				T	0	4							
2	2	D	0	3	4	1,500	P	S	0	1				T	0	4							
2	3	D	0	3	5	12,000	P	S	0	1				T	0	4							
2	4	D	0	3	6	1,500	P	S	0	1				T	0	4							
2	5	D	0	3	7	1,500	P	S	0	1				T	0	4							
2	6	D	0	3	8	1,500	P	S	0	1				T	0	4							
2	7	D	0	3	9	11,000	P	S	0	1				T	0	4							
2	8	D	0	4	0	11,000	P	S	0	1				T	0	4							
2	9	D	0	4	2	1,500	P	S	0	1				T	0	4							
3	0	D	0	4	3	1,500	P	S	0	1				T	0	4							
3	1	F	0	0	1	110,000	P	S	0	1				T	0	4							
3	2	F	0	0	2	110,000	P	S	0	1				T	0	4							
3	3	F	0	0	3	110,000	P	S	0	1													
3	4	F	0	0	5	110,000	P	S	0	1													
3	5	F	0	0	6	500	P	S	0	1													
3	6	F	0	0	7	500	P	S	0	1													



**7. Description of Hazardous Wastes** (Enter codes for Items 7.A, 7.C and 7.D(1) ) (continued)

Line No.	A. EPA Hazardous Waste No.					B. Estimated Annual Qty of Waste	C. Unit of Measure	D. Processes									
								(1) Process Codes					(2) Process Description (if code is not entered in 7.D1))				
<b>Technical Area 55 (continued)</b>																	
3	7	F	0	0	9	500	P	S	0	1							
3	8	P	0	0	3	1,500	P	S	0	1							
3	9	P	0	1	2	1,500	P	S	0	1							
4	0	P	0	1	5	6,000	P	S	0	1							
4	1	P	0	2	9	1,500	P	S	0	1							
4	2	P	0	3	0	1,500	P	S	0	1							
4	3	P	0	3	1	1,500	P	S	0	1							
4	4	P	0	3	8	1,500	P	S	0	1							
4	5	P	0	5	6	3,000	P	S	0	1							
4	6	P	0	6	3	1,500	P	S	0	1							
4	7	P	0	6	8	1,500	P	S	0	1							
4	8	P	0	7	3	1,500	P	S	0	1							
4	9	P	0	7	6	1,500	P	S	0	1							
5	0	P	0	7	8	1,500	P	S	0	1							
5	1	P	0	9	5	1,500	P	S	0	1							
5	2	P	0	9	6	1,500	P	S	0	1							
5	3	P	0	9	8	1,500	P	S	0	1							
5	4	P	0	9	9	500	P	S	0	1							
5	5	P	1	0	6	1,500	P	S	0	1							
5	6	P	1	1	3	1,500	P	S	0	1							
5	7	P	1	2	0	1,500	P	S	0	1							
5	8	U	0	0	1	3,000	P	S	0	1							
5	9	U	0	0	2	1,500	P	S	0	1							
6	0	U	0	0	3	1,500	P	S	0	1							
6	1	U	0	1	2	1,500	P	S	0	1							
6	2	U	0	1	9	3,000	P	S	0	1							
6	3	U	0	2	2	1,500	P	S	0	1							
6	4	U	0	2	9	1,500	P	S	0	1							
6	5	U	0	3	1	1,500	P	S	0	1							
6	6	U	0	3	7	1,500	P	S	0	1							
6	7	U	0	4	4	1,500	P	S	0	1							
6	8	U	0	4	5	1,500	P	S	0	1							
6	9	U	0	5	2	1,500	P	S	0	1							
7	0	U	0	5	6	1,500	P	S	0	1							
7	1	U	0	5	7	1,500	P	S	0	1							
7	2	U	0	7	5	1,500	P	S	0	1							

**7. Description of Hazardous Wastes** (Enter codes for Items 7.A, 7.C and 7.D(1) ) (continued)

Line No.	A. EPA Hazardous Waste No.					B. Estimated Annual Qty of Waste	C. Unit of Measure	D. Processes									
								(1) Process Codes					(2) Process Description (if code is not entered in 7.D1))				
<b>Technical Area 55 (continued)</b>																	
7	3	U	0	7	7	1,500	P	S	0	1							
7	4	U	0	8	0	6,000	P	S	0	1							
7	5	U	1	0	3	500	P	S	0	1							
7	6	U	1	0	8	1,500	P	S	0	1							
7	7	U	1	1	2	1,500	P	S	0	1							
7	8	U	1	1	5	1,500	P	S	0	1							
7	9	U	1	1	7	1,500	P	S	0	1							
8	0	U	1	2	1	1,500	P	S	0	1							
8	1	U	1	2	2	1,500	P	S	0	1							
8	2	U	1	2	3	1,500	P	S	0	1							
8	3	U	1	3	1	1,500	P	S	0	1							
8	4	U	1	3	3	1,500	P	S	0	1							
8	5	U	1	3	4	6,000	P	S	0	1							
8	6	U	1	3	5	1,500	P	S	0	1							
8	7	U	1	4	0	1,500	P	S	0	1							
8	8	U	1	4	4	1,500	P	S	0	1							
8	9	U	1	5	1	6,000	P	S	0	1							
9	0	U	1	5	4	6,000	P	S	0	1							
9	1	U	1	5	9	6,000	P	S	0	1							
9	2	U	1	6	0	1,500	P	S	0	1							
9	3	U	1	6	1	1,500	P	S	0	1							
9	4	U	1	6	5	1,500	P	S	0	1							
9	5	U	1	6	9	1,500	P	S	0	1							
9	6	U	1	8	8	1,500	P	S	0	1							
9	7	U	1	9	0	1,500	P	S	0	1							
9	8	U	1	9	6	1,500	P	S	0	1							
9	9	U	2	0	4	1,500	P	S	0	1							
10	0	U	2	1	0	6,000	P	S	0	1							
10	1	U	2	1	1	6,000	P	S	0	1							
10	2	U	2	1	3	1,500	P	S	0	1							
10	3	U	2	1	6	1,500	P	S	0	1							
10	4	U	2	1	8	1,500	P	S	0	1							
10	5	U	2	1	9	1,500	P	S	0	1							
10	6	U	2	2	0	6,000	P	S	0	1							
10	7	U	2	2	5	1,500	P	S	0	1							
10	8	U	2	2	6	6,000	P	S	0	1							

**7. Description of Hazardous Wastes** (Enter codes for Items 7.A, 7.C and 7.D(1) ) (continued)

Line No.	A. EPA Hazardous Waste No.						B. Estimated Annual Qty of Waste	C. Unit of Measure	D. Processes									
									(1) Process Codes					(2) Process Description (if code is not entered in 7.D1))				
<b>Technical Area 55 (continued)</b>																		
10	9	U	2	2	7	1,500	P	S	0	1								
11	0	U	2	2	8	1,500	P	S	0	1								
11	1	U	2	3	9	1,500	P	S	0	1								
11	2	U	2	4	6	1,500	P	S	0	1								

**7. Description of Hazardous Wastes** (Enter codes for Items 7.A, 7.C and 7.D(1)) (continued)

Line No.	A. EPA Hazardous Waste No.					B. Estimated Annual Qty of Waste	C. Unit of Measure	D. Processes									
								(1) Process Codes					(2) Process Description (if code is not entered in 7.D1))				
<b>Technical Area 63</b>																	
	1	D	0	0	1	3,300	P	S	0	1							
	2	D	0	0	2	3,950	P	S	0	1							
	3	D	0	0	3	1,850	P	S	0	1							
	4	D	0	0	4	25,250	P	S	0	1	T	0	4				
	5	D	0	0	5	820	P	S	0	1	T	0	4				
	6	D	0	0	6	5,150	P	S	0	1	T	0	4				
	7	D	0	0	7	37,750	P	S	0	1	T	0	4				
	8	D	0	0	8	54,000	P	S	0	1	T	0	4				
	9	D	0	0	9	1,000	P	S	0	1	T	0	4				
1	0	D	0	1	0	450	P	S	0	1	T	0	4				
1	1	D	0	1	1	25,400	P	S	0	1	T	0	4				
1	2	D	0	1	2	180	P	S	0	1							
1	3	D	0	1	3	40	P	S	0	1							
1	4	D	0	1	4	40	P	S	0	1							
1	5	D	0	1	5	70	P	S	0	1							
1	6	D	0	1	6	40	P	S	0	1							
1	7	D	0	1	7	40	P	S	0	1							
1	8	D	0	1	8	300	P	S	0	1	T	0	4				
1	9	D	0	1	9	250	P	S	0	1	T	0	4				
2	0	D	0	2	0	300	P	S	0	1	T	0	4				
2	1	D	0	2	1	150	P	S	0	1	T	0	4				
2	2	D	0	2	2	330	P	S	0	1	T	0	4				
2	3	D	0	2	3	40	P	S	0	1	T	0	4				
2	4	D	0	2	4	40	P	S	0	1	T	0	4				
2	5	D	0	2	5	40	P	S	0	1	T	0	4				
2	6	D	0	2	6	40	P	S	0	1	T	0	4				
2	7	D	0	2	7	220	P	S	0	1	T	0	4				
2	8	D	0	2	8	400	P	S	0	1	T	0	4				
2	9	D	0	2	9	70	P	S	0	1	T	0	4				
3	0	D	0	3	0	300	P	S	0	1	T	0	4				
3	1	D	0	3	1	220	P	S	0	1	T	0	4				
3	2	D	0	3	2	290	P	S	0	1	T	0	4				
3	3	D	0	3	3	290	P	S	0	1	T	0	4				
3	4	D	0	3	4	290	P	S	0	1	T	0	4				
3	5	D	0	3	5	300	P	S	0	1	T	0	4				
3	6	D	0	3	6	190	P	S	0	1	T	0	4				

**7. Description of Hazardous Wastes** (Enter codes for Items 7.A, 7.C and 7.D(1) ) (continued)

Line No.	A. EPA Hazardous Waste No.					B. Estimated Annual Qty of Waste	C. Unit of Measure	D. Processes								
								(1) Process Codes				(2) Process Description (if code is not entered in 7.D1))				
<b>Technical Area 63 (continued)</b>																
3	7	D	0	3	7	70	P	S	0	1	T	0	4			
3	8	D	0	3	8	140	P	S	0	1	T	0	4			
3	9	D	0	3	9	200	P	S	0	1	T	0	4			
4	0	D	0	4	0	250	P	S	0	1	T	0	4			
4	1	D	0	4	1	170	P	S	0	1	T	0	4			
4	2	D	0	4	2	220	P	S	0	1	T	0	4			
4	3	D	0	4	3	250	P	S	0	1	T	0	4			
4	4	F	0	0	1	64,100	P	S	0	1	T	0	4			
4	5	F	0	0	2	34,500	P	S	0	1	T	0	4			
4	6	F	0	0	3	28,500	P	S	0	1						
4	7	F	0	0	4	350	P	S	0	1	T	0	4			
4	8	F	0	0	5	32,500	P	S	0	1						
4	9	F	0	0	6	70	P	S	0	1						
5	0	F	0	0	7	180	P	S	0	1						
5	1	F	0	0	8	70	P	S	0	1						
5	2	F	0	0	9	80	P	S	0	1						
5	3	F	0	1	0	40	P	S	0	1						
5	4	F	0	1	1	40	P	S	0	1						
5	5	F	0	1	2	40	P	S	0	1						
5	6	F	0	1	9	40	P	S	0	1						
5	7	F	0	2	0	40	P	S	0	1						
5	8	F	0	2	1	40	P	S	0	1						
5	9	F	0	2	2	40	P	S	0	1						
6	0	F	0	2	3	40	P	S	0	1						
6	1	F	0	2	4	40	P	S	0	1						
6	2	F	0	2	5	40	P	S	0	1						
6	3	F	0	2	6	40	P	S	0	1						
6	4	F	0	2	7	40	P	S	0	1						
6	5	F	0	2	8	40	P	S	0	1						
6	6	F	0	3	2	40	P	S	0	1						
6	7	F	0	3	4	40	P	S	0	1						
6	8	F	0	3	5	40	P	S	0	1						
6	9	F	0	3	7	40	P	S	0	1						
7	0	F	0	3	8	40	P	S	0	1						
7	1	F	0	3	9	40	P	S	0	1						
7	2	K	0	4	4	220	P	S	0	1						

**7. Description of Hazardous Wastes** (Enter codes for Items 7.A, 7.C and 7.D(1) ) (continued)

Line No.	A. EPA Hazardous Waste No.					B. Estimated Annual Qty of Waste	C. Unit of Measure	D. Processes									
								(1) Process Codes					(2) Process Description (if code is not entered in 7.D1))				
<b>Technical Area 63 (continued)</b>																	
7	3	K	0	4	5	40	P	S	0	1							
7	4	K	0	4	6	40	P	S	0	1							
7	5	K	0	4	7	40	P	S	0	1							
7	6	K	0	8	4	50	P	S	0	1							
7	7	K	1	0	1	50	P	S	0	1							
7	8	K	1	0	2	50	P	S	0	1							
7	9	P	0	0	1	40	P	S	0	1							
8	0	P	0	0	2	40	P	S	0	1							
8	1	P	0	0	3	40	P	S	0	1							
8	2	P	0	0	4	40	P	S	0	1							
8	3	P	0	0	5	40	P	S	0	1							
8	4	P	0	0	6	40	P	S	0	1							
8	5	P	0	0	7	40	P	S	0	1							
8	6	P	0	0	8	40	P	S	0	1							
8	7	P	0	0	9	40	P	S	0	1							
8	8	P	0	1	0	40	P	S	0	1							
8	9	P	0	1	1	40	P	S	0	1							
9	0	P	0	1	2	40	P	S	0	1							
9	1	P	0	1	3	40	P	S	0	1							
9	2	P	0	1	4	40	P	S	0	1							
9	3	P	0	1	5	40	P	S	0	1							
9	4	P	0	1	6	40	P	S	0	1							
9	5	P	0	1	7	40	P	S	0	1							
9	6	P	0	1	8	40	P	S	0	1							
9	7	P	0	2	0	40	P	S	0	1							
9	8	P	0	2	1	40	P	S	0	1							
9	9	P	0	2	2	40	P	S	0	1							
10	0	P	0	2	3	40	P	S	0	1							
10	1	P	0	2	4	40	P	S	0	1							
10	2	P	0	2	6	40	P	S	0	1							
10	3	P	0	2	7	40	P	S	0	1							
10	4	P	0	2	8	40	P	S	0	1							
10	5	P	0	2	9	40	P	S	0	1							
10	6	P	0	3	0	40	P	S	0	1							
10	7	P	0	3	1	40	P	S	0	1							
10	8	P	0	3	3	40	P	S	0	1							

**7. Description of Hazardous Wastes** (Enter codes for Items 7.A, 7.C and 7.D(1) ) (continued)

Line No.	A. EPA Hazardous Waste No.					B. Estimated Annual Qty of Waste	C. Unit of Measure	D. Processes									
								(1) Process Codes					(2) Process Description (if code is not entered in 7.D1))				
<b>Technical Area 63 (continued)</b>																	
10	9	P	0	3	4	40	P	S	0	1							
11	0	P	0	3	6	40	P	S	0	1							
11	1	P	0	3	7	40	P	S	0	1							
11	2	P	0	3	8	40	P	S	0	1							
11	3	P	0	3	9	40	P	S	0	1							
11	4	P	0	4	0	40	P	S	0	1							
11	5	P	0	4	1	40	P	S	0	1							
11	6	P	0	4	2	40	P	S	0	1							
11	7	P	0	4	3	40	P	S	0	1							
11	8	P	0	4	4	40	P	S	0	1							
11	9	P	0	4	5	40	P	S	0	1							
12	0	P	0	4	6	40	P	S	0	1							
12	1	P	0	4	7	40	P	S	0	1							
12	2	P	0	4	8	40	P	S	0	1							
12	3	P	0	4	9	40	P	S	0	1							
12	4	P	0	5	0	40	P	S	0	1							
12	5	P	0	5	1	40	P	S	0	1							
12	6	P	0	5	4	40	P	S	0	1							
12	7	P	0	5	6	40	P	S	0	1							
12	8	P	0	5	7	40	P	S	0	1							
12	9	P	0	5	8	40	P	S	0	1							
13	0	P	0	5	9	40	P	S	0	1							
13	1	P	0	6	0	40	P	S	0	1							
13	2	P	0	6	2	40	P	S	0	1							
13	3	P	0	6	3	40	P	S	0	1							
13	4	P	0	6	4	40	P	S	0	1							
13	5	P	0	6	5	40	P	S	0	1							
13	6	P	0	6	6	40	P	S	0	1							
13	7	P	0	6	7	40	P	S	0	1							
13	8	P	0	6	8	40	P	S	0	1							
13	9	P	0	6	9	40	P	S	0	1							
14	0	P	0	7	0	40	P	S	0	1							
14	1	P	0	7	1	40	P	S	0	1							
14	2	P	0	7	2	40	P	S	0	1							
14	3	P	0	7	3	40	P	S	0	1							
14	4	P	0	7	4	40	P	S	0	1							

**7. Description of Hazardous Wastes** (Enter codes for Items 7.A, 7.C and 7.D(1) ) (continued)

Line No.	A. EPA Hazardous Waste No.					B. Estimated Annual Qty of Waste	C. Unit of Measure	D. Processes									
								(1) Process Codes					(2) Process Description (if code is not entered in 7.D1))				
<b>Technical Area 63 (continued)</b>																	
14	5	P	0	7	5	40	P	S	0	1							
14	6	P	0	7	6	40	P	S	0	1							
14	7	P	0	7	7	40	P	S	0	1							
14	8	P	0	7	8	40	P	S	0	1							
14	9	P	0	8	1	40	P	S	0	1							
15	0	P	0	8	2	40	P	S	0	1							
15	1	P	0	8	4	40	P	S	0	1							
15	2	P	0	8	5	40	P	S	0	1							
15	3	P	0	8	7	40	P	S	0	1							
15	4	P	0	8	8	40	P	S	0	1							
15	5	P	0	8	9	40	P	S	0	1							
15	6	P	0	9	2	40	P	S	0	1							
15	7	P	0	9	3	40	P	S	0	1							
15	8	P	0	9	4	40	P	S	0	1							
15	9	P	0	9	5	40	P	S	0	1							
16	0	P	0	9	6	40	P	S	0	1							
16	1	P	0	9	7	40	P	S	0	1							
16	2	P	0	9	8	40	P	S	0	1							
16	3	P	0	9	9	40	P	S	0	1							
16	4	P	1	0	1	40	P	S	0	1							
16	5	P	1	0	2	40	P	S	0	1							
16	6	P	1	0	3	40	P	S	0	1							
16	7	P	1	0	4	40	P	S	0	1							
16	8	P	1	0	5	40	P	S	0	1							
16	9	P	1	0	6	40	P	S	0	1							
17	0	P	1	0	8	40	P	S	0	1							
17	1	P	1	0	9	40	P	S	0	1							
17	2	P	1	1	0	40	P	S	0	1							
17	3	P	1	1	1	40	P	S	0	1							
17	4	P	1	1	2	40	P	S	0	1							
17	5	P	1	1	3	40	P	S	0	1							
17	6	P	1	1	4	40	P	S	0	1							
17	7	P	1	1	5	40	P	S	0	1							
17	8	P	1	1	6	40	P	S	0	1							
17	9	P	1	1	8	40	P	S	0	1							
18	0	P	1	1	9	40	P	S	0	1							



**7. Description of Hazardous Wastes** (Enter codes for Items 7.A, 7.C and 7.D(1) ) (continued)

Line No.	A. EPA Hazardous Waste No.					B. Estimated Annual Qty of Waste	C. Unit of Measure	D. Processes									
								(1) Process Codes					(2) Process Description (if code is not entered in 7.D1))				
<b>Technical Area 63 (continued)</b>																	
18	1	P	1	2	0	40	P	S	0	1							
18	2	P	1	2	1	40	P	S	0	1							
18	3	P	1	2	2	40	P	S	0	1							
18	4	P	1	2	3	40	P	S	0	1							
18	5	P	1	2	7	40	P	S	0	1							
18	6	P	1	2	8	40	P	S	0	1							
18	7	P	1	8	5	40	P	S	0	1							
18	8	P	1	8	8	40	P	S	0	1							
18	9	P	1	8	9	40	P	S	0	1							
19	0	P	1	9	0	40	P	S	0	1							
19	1	P	1	9	1	40	P	S	0	1							
19	2	P	1	9	2	40	P	S	0	1							
19	3	P	1	9	4	40	P	S	0	1							
19	4	P	1	9	6	40	P	S	0	1							
19	5	P	1	9	7	40	P	S	0	1							
19	6	P	1	9	8	40	P	S	0	1							
19	7	P	1	9	9	40	P	S	0	1							
19	8	P	2	0	1	40	P	S	0	1							
19	9	P	2	0	2	40	P	S	0	1							
20	0	P	2	0	3	40	P	S	0	1							
20	1	P	2	0	4	40	P	S	0	1							
20	2	P	2	0	5	40	P	S	0	1							
20	3	U	0	0	1	40	P	S	0	1							
20	4	U	0	0	2	70	P	S	0	1							
20	5	U	0	0	3	40	P	S	0	1							
20	6	U	0	0	4	40	P	S	0	1							
20	7	U	0	0	5	40	P	S	0	1							
20	8	U	0	0	6	40	P	S	0	1							
20	9	U	0	0	7	40	P	S	0	1							
21	0	U	0	0	8	40	P	S	0	1							
21	1	U	0	0	9	40	P	S	0	1							
21	2	U	0	1	0	40	P	S	0	1							
21	3	U	0	1	1	40	P	S	0	1							
21	4	U	0	1	2	40	P	S	0	1							
21	5	U	0	1	4	40	P	S	0	1							
21	6	U	0	1	5	40	P	S	0	1							

**7. Description of Hazardous Wastes** (Enter codes for Items 7.A, 7.C and 7.D(1) ) (continued)

Line No.	A. EPA Hazardous Waste No.					B. Estimated Annual Qty of Waste	C. Unit of Measure	D. Processes									
								(1) Process Codes					(2) Process Description (if code is not entered in 7.D1))				
<b>Technical Area 63 (continued)</b>																	
21	7	U	0	1	6	40	P	S	0	1							
21	8	U	0	1	7	40	P	S	0	1							
21	9	U	0	1	8	40	P	S	0	1							
22	0	U	0	1	9	40	P	S	0	1							
22	1	U	0	2	0	40	P	S	0	1							
22	2	U	0	2	1	40	P	S	0	1							
22	3	U	0	2	2	40	P	S	0	1							
22	4	U	0	2	3	40	P	S	0	1							
22	5	U	0	2	4	40	P	S	0	1							
22	6	U	0	2	5	40	P	S	0	1							
22	7	U	0	2	6	40	P	S	0	1							
22	8	U	0	2	7	40	P	S	0	1							
22	9	U	0	2	8	40	P	S	0	1							
23	0	U	0	2	9	40	P	S	0	1							
23	1	U	0	3	0	40	P	S	0	1							
23	2	U	0	3	1	40	P	S	0	1							
23	3	U	0	3	2	40	P	S	0	1							
23	4	U	0	3	3	40	P	S	0	1							
23	5	U	0	3	4	40	P	S	0	1							
23	6	U	0	3	5	40	P	S	0	1							
23	7	U	0	3	6	40	P	S	0	1							
23	8	U	0	3	7	40	P	S	0	1							
23	9	U	0	3	8	40	P	S	0	1							
24	0	U	0	3	9	40	P	S	0	1							
24	1	U	0	4	1	40	P	S	0	1							
24	2	U	0	4	2	40	P	S	0	1							
24	3	U	0	4	3	40	P	S	0	1							
24	4	U	0	4	4	40	P	S	0	1							
24	5	U	0	4	5	40	P	S	0	1							
24	6	U	0	4	6	40	P	S	0	1							
24	7	U	0	4	7	40	P	S	0	1							
24	8	U	0	4	8	40	P	S	0	1							
24	9	U	0	4	9	40	P	S	0	1							
25	0	U	0	5	0	40	P	S	0	1							
25	1	U	0	5	1	40	P	S	0	1							
25	2	U	0	5	2	40	P	S	0	1							

**7. Description of Hazardous Wastes** (Enter codes for Items 7.A, 7.C and 7.D(1) ) (continued)

Line No.	A. EPA Hazardous Waste No.					B. Estimated Annual Qty of Waste	C. Unit of Measure	D. Processes									
								(1) Process Codes					(2) Process Description (if code is not entered in 7.D1))				
<b>Technical Area 63 (continued)</b>																	
25	3	U	0	5	3	40	P	S	0	1							
25	4	U	0	5	5	40	P	S	0	1							
25	5	U	0	5	6	40	P	S	0	1							
25	6	U	0	5	7	40	P	S	0	1							
25	7	U	0	5	8	40	P	S	0	1							
25	8	U	0	5	9	40	P	S	0	1							
25	9	U	0	6	0	40	P	S	0	1							
26	0	U	0	6	1	40	P	S	0	1							
26	1	U	0	6	2	40	P	S	0	1							
26	2	U	0	6	3	40	P	S	0	1							
26	3	U	0	6	4	40	P	S	0	1							
26	4	U	0	6	6	40	P	S	0	1							
26	5	U	0	6	7	40	P	S	0	1							
26	6	U	0	6	8	40	P	S	0	1							
26	7	U	0	6	9	40	P	S	0	1							
26	8	U	0	7	0	40	P	S	0	1							
26	9	U	0	7	1	40	P	S	0	1							
27	0	U	0	7	2	40	P	S	0	1							
27	1	U	0	7	3	40	P	S	0	1							
27	2	U	0	7	4	40	P	S	0	1							
27	3	U	0	7	5	40	P	S	0	1							
27	4	U	0	7	6	40	P	S	0	1							
27	5	U	0	7	7	40	P	S	0	1							
27	6	U	0	7	8	40	P	S	0	1							
27	7	U	0	7	9	40	P	S	0	1							
27	8	U	0	8	0	120	P	S	0	1							
27	9	U	0	8	1	40	P	S	0	1							
28	0	U	0	8	2	40	P	S	0	1							
28	1	U	0	8	3	40	P	S	0	1							
28	2	U	0	8	4	40	P	S	0	1							
28	3	U	0	8	5	40	P	S	0	1							
28	4	U	0	8	6	40	P	S	0	1							
28	5	U	0	8	7	40	P	S	0	1							
28	6	U	0	8	8	40	P	S	0	1							
28	7	U	0	8	9	40	P	S	0	1							
28	8	U	0	9	0	40	P	S	0	1							

**7. Description of Hazardous Wastes** (Enter codes for Items 7.A, 7.C and 7.D(1) ) (continued)

Line No.	A. EPA Hazardous Waste No.					B. Estimated Annual Qty of Waste	C. Unit of Measure	D. Processes									
								(1) Process Codes					(2) Process Description (if code is not entered in 7.D1))				
<b>Technical Area 63 (continued)</b>																	
28	9	U	0	9	1	40	P	S	0	1							
29	0	U	0	9	2	40	P	S	0	1							
29	1	U	0	9	3	40	P	S	0	1							
29	2	U	0	9	4	40	P	S	0	1							
29	3	U	0	9	5	40	P	S	0	1							
29	4	U	0	9	6	40	P	S	0	1							
29	5	U	0	9	7	40	P	S	0	1							
29	6	U	0	9	8	40	P	S	0	1							
29	7	U	0	9	9	40	P	S	0	1							
29	8	U	1	0	1	40	P	S	0	1							
29	9	U	1	0	2	40	P	S	0	1							
30	0	U	1	0	3	40	P	S	0	1							
30	1	U	1	0	5	40	P	S	0	1							
30	2	U	1	0	6	40	P	S	0	1							
30	3	U	1	0	7	40	P	S	0	1							
30	4	U	1	0	8	40	P	S	0	1							
30	5	U	1	0	9	40	P	S	0	1							
30	6	U	1	1	0	40	P	S	0	1							
30	7	U	1	1	1	40	P	S	0	1							
30	8	U	1	1	2	40	P	S	0	1							
30	9	U	1	1	3	40	P	S	0	1							
31	0	U	1	1	4	40	P	S	0	1							
31	1	U	1	1	5	40	P	S	0	1							
31	2	U	1	1	6	40	P	S	0	1							
31	3	U	1	1	7	40	P	S	0	1							
31	4	U	1	1	8	40	P	S	0	1							
31	5	U	1	1	9	40	P	S	0	1							
31	6	U	1	2	0	40	P	S	0	1							
31	7	U	1	2	1	40	P	S	0	1							
31	8	U	1	2	2	70	P	S	0	1							
31	9	U	1	2	3	40	P	S	0	1							
32	0	U	1	2	4	40	P	S	0	1							
32	1	U	1	2	5	40	P	S	0	1							
32	2	U	1	2	6	40	P	S	0	1							
32	3	U	1	2	7	40	P	S	0	1							
32	4	U	1	2	8	40	P	S	0	1							

**7. Description of Hazardous Wastes** (Enter codes for Items 7.A, 7.C and 7.D(1) ) (continued)

Line No.	A. EPA Hazardous Waste No.					B. Estimated Annual Qty of Waste	C. Unit of Measure	D. Processes									
								(1) Process Codes					(2) Process Description (if code is not entered in 7.D1))				
<b>Technical Area 63 (continued)</b>																	
32	5	U	1	2	9	40	P	S	0	1							
32	6	U	1	3	0	40	P	S	0	1							
32	7	U	1	3	1	40	P	S	0	1							
32	8	U	1	3	2	40	P	S	0	1							
32	9	U	1	3	3	40	P	S	0	1							
33	0	U	1	3	4	120	P	S	0	1							
33	1	U	1	3	5	40	P	S	0	1							
33	2	U	1	3	6	40	P	S	0	1							
33	3	U	1	3	7	40	P	S	0	1							
33	4	U	1	3	8	40	P	S	0	1							
33	5	U	1	4	0	40	P	S	0	1							
33	6	U	1	4	1	40	P	S	0	1							
33	7	U	1	4	2	40	P	S	0	1							
33	8	U	1	4	3	40	P	S	0	1							
33	9	U	1	4	4	40	P	S	0	1							
34	0	U	1	4	5	40	P	S	0	1							
34	1	U	1	4	6	40	P	S	0	1							
34	2	U	1	4	7	40	P	S	0	1							
34	3	U	1	4	8	40	P	S	0	1							
34	4	U	1	4	9	40	P	S	0	1							
34	5	U	1	5	0	40	P	S	0	1							
34	6	U	1	5	1	70	P	S	0	1							
34	7	U	1	5	2	40	P	S	0	1							
34	8	U	1	5	3	40	P	S	0	1							
34	9	U	1	5	4	40	P	S	0	1							
35	0	U	1	5	5	40	P	S	0	1							
35	1	U	1	5	6	40	P	S	0	1							
35	2	U	1	5	7	40	P	S	0	1							
35	3	U	1	5	8	40	P	S	0	1							
35	4	U	1	5	9	40	P	S	0	1							
35	5	U	1	6	0	40	P	S	0	1							
35	6	U	1	6	1	40	P	S	0	1							
35	7	U	1	6	2	40	P	S	0	1							
35	8	U	1	6	3	40	P	S	0	1							
35	9	U	1	6	4	40	P	S	0	1							
36	0	U	1	6	5	40	P	S	0	1							

**7. Description of Hazardous Wastes** (Enter codes for Items 7.A, 7.C and 7.D(1) ) (continued)

Line No.	A. EPA Hazardous Waste No.					B. Estimated Annual Qty of Waste	C. Unit of Measure	D. Processes									
								(1) Process Codes					(2) Process Description (if code is not entered in 7.D1))				
<b>Technical Area 63 (continued)</b>																	
36	1	U	1	6	6	40	P	S	0	1							
36	2	U	1	6	7	40	P	S	0	1							
36	3	U	1	6	8	40	P	S	0	1							
36	4	U	1	6	9	40	P	S	0	1							
36	5	U	1	7	0	40	P	S	0	1							
36	6	U	1	7	1	40	P	S	0	1							
36	7	U	1	7	2	40	P	S	0	1							
36	8	U	1	7	3	40	P	S	0	1							
36	9	U	1	7	4	40	P	S	0	1							
37	0	U	1	7	6	40	P	S	0	1							
37	1	U	1	7	7	40	P	S	0	1							
37	2	U	1	7	8	40	P	S	0	1							
37	3	U	1	7	9	40	P	S	0	1							
37	4	U	1	8	0	40	P	S	0	1							
37	5	U	1	8	1	40	P	S	0	1							
37	6	U	1	8	2	40	P	S	0	1							
37	7	U	1	8	3	40	P	S	0	1							
37	8	U	1	8	4	40	P	S	0	1							
37	9	U	1	8	5	40	P	S	0	1							
38	0	U	1	8	6	40	P	S	0	1							
38	1	U	1	8	7	40	P	S	0	1							
38	2	U	1	8	8	40	P	S	0	1							
38	3	U	1	8	9	40	P	S	0	1							
38	4	U	1	9	0	40	P	S	0	1							
38	5	U	1	9	1	40	P	S	0	1							
38	6	U	1	9	2	40	P	S	0	1							
38	7	U	1	9	3	40	P	S	0	1							
38	8	U	1	9	4	40	P	S	0	1							
38	9	U	1	9	6	40	P	S	0	1							
39	0	U	1	9	7	40	P	S	0	1							
39	1	U	2	0	0	40	P	S	0	1							
39	2	U	2	0	1	40	P	S	0	1							
39	3	U	2	0	2	40	P	S	0	1							
39	4	U	2	0	3	40	P	S	0	1							
39	5	U	2	0	4	40	P	S	0	1							
39	6	U	2	0	5	40	P	S	0	1							

**7. Description of Hazardous Wastes** (Enter codes for Items 7.A, 7.C and 7.D(1) ) (continued)

Line No.	A. EPA Hazardous Waste No.					B. Estimated Annual Qty of Waste	C. Unit of Measure	D. Processes									
								(1) Process Codes					(2) Process Description (if code is not entered in 7.D1))				
<b>Technical Area 63 (continued)</b>																	
39	7	U	2	0	6	40	P	S	0	1							
39	8	U	2	0	7	40	P	S	0	1							
39	9	U	2	0	8	40	P	S	0	1							
40	0	U	2	0	9	40	P	S	0	1							
40	1	U	2	1	0	40	P	S	0	1							
40	2	U	2	1	1	40	P	S	0	1							
40	3	U	2	1	3	40	P	S	0	1							
40	4	U	2	1	4	40	P	S	0	1							
40	5	U	2	1	5	40	P	S	0	1							
40	6	U	2	1	6	40	P	S	0	1							
40	7	U	2	1	7	40	P	S	0	1							
40	8	U	2	1	8	40	P	S	0	1							
40	9	U	2	1	9	40	P	S	0	1							
41	0	U	2	2	0	70	P	S	0	1							
41	1	U	2	2	1	40	P	S	0	1							
41	2	U	2	2	2	40	P	S	0	1							
41	3	U	2	2	3	40	P	S	0	1							
41	4	U	2	2	5	40	P	S	0	1							
41	5	U	2	2	6	70	P	S	0	1							
41	6	U	2	2	7	40	P	S	0	1							
41	7	U	2	2	8	70	P	S	0	1							
41	8	U	2	3	4	40	P	S	0	1							
41	9	U	2	3	5	40	P	S	0	1							
42	0	U	2	3	6	40	P	S	0	1							
42	1	U	2	3	7	40	P	S	0	1							
42	2	U	2	3	8	40	P	S	0	1							
42	3	U	2	3	9	70	P	S	0	1							
42	4	U	2	4	0	40	P	S	0	1							
42	5	U	2	4	3	40	P	S	0	1							
42	6	U	2	4	4	40	P	S	0	1							
42	7	U	2	4	6	40	P	S	0	1							
42	8	U	2	4	7	40	P	S	0	1							
42	9	U	2	4	8	40	P	S	0	1							
43	0	U	2	4	9	40	P	S	0	1							
43	1	U	2	7	1	40	P	S	0	1							
43	2	U	2	7	8	40	P	S	0	1							

**7. Description of Hazardous Wastes** (Enter codes for Items 7.A, 7.C and 7.D(1) ) (continued)

Line No.	A. EPA Hazardous Waste No.					B. Estimated Annual Qty of Waste	C. Unit of Measure	D. Processes									
								(1) Process Codes					(2) Process Description (if code is not entered in 7.D1))				
<b>Technical Area 63 (continued)</b>																	
43	3	U	2	7	9	40	P	S	0	1							
43	4	U	2	8	0	40	P	S	0	1							
43	5	U	3	2	8	40	P	S	0	1							
43	6	U	3	5	3	40	P	S	0	1							
43	7	U	3	5	9	40	P	S	0	1							
43	8	U	3	6	4	40	P	S	0	1							
43	9	U	3	6	7	40	P	S	0	1							
44	0	U	3	7	2	40	P	S	0	1							
44	1	U	3	7	3	40	P	S	0	1							
44	2	U	3	8	7	40	P	S	0	1							
44	3	U	3	8	9	40	P	S	0	1							
44	4	U	3	9	4	40	P	S	0	1							
44	5	U	3	9	5	40	P	S	0	1							
44	6	U	4	0	4	40	P	S	0	1							
44	7	U	4	0	9	40	P	S	0	1							
44	8	U	4	1	0	40	P	S	0	1							
44	9	U	4	1	1	40	P	S	0	1							



**7. Description of Hazardous Wastes** (Enter codes for Items 7.A, 7.C and 7.D(1) ) (continued)

Line No.	A. EPA Hazardous Waste No.					B. Estimated Annual Qty of Waste	C. Unit of Measure	D. Processes									
								(1) Process Codes					(2) Process Description (if code is not entered in 7.D1))				
<b>Technical Area 60</b>																	
	1	D	0	0	1	21,727	P	S	0	1							
	2	D	0	0	2	13,931	P	S	0	1							
	3	D	0	0	3	2,903	P	S	0	1							
	4	D	0	0	4	6,508	P	S	0	1	T	0	4				
	5	D	0	0	5	2,382	P	S	0	1	T	0	4				
	6	D	0	0	6	5,751	P	S	0	1	T	0	4				
	7	D	0	0	7	9,060	P	S	0	1	T	0	4				
	8	D	0	0	8	15,914	P	S	0	1	T	0	4				
	9	D	0	0	9	2,433	P	S	0	1	T	0	4				
1	0	D	0	1	0	4,850	P	S	0	1	T	0	4				
1	1	D	0	1	1	8,799	P	S	0	1	T	0	4				
1	2	D	0	1	2	100	P	S	0	1							
1	3	D	0	1	3	100	P	S	0	1							
1	4	D	0	1	4	100	P	S	0	1							
1	5	D	0	1	5	100	P	S	0	1							
1	6	D	0	1	6	44	P	S	0	1							
1	7	D	0	1	7	66	P	S	0	1							
1	8	D	0	1	8	1,283	P	S	0	1	T	0	4				
1	9	D	0	1	9	2,949	P	S	0	1	T	0	4				
2	0	D	0	2	0	100	P	S	0	1	T	0	4				
2	1	D	0	2	1	1,909	P	S	0	1	T	0	4				
2	2	D	0	2	2	6,156	P	S	0	1	T	0	4				
2	3	D	0	2	3	100	P	S	0	1	T	0	4				
2	4	D	0	2	4	100	P	S	0	1	T	0	4				
2	5	D	0	2	5	100	P	S	0	1	T	0	4				
2	6	D	0	2	6	518	P	S	0	1	T	0	4				
2	7	D	0	2	7	55	P	S	0	1	T	0	4				
2	8	D	0	2	8	3,053	P	S	0	1	T	0	4				
2	9	D	0	2	9	293	P	S	0	1	T	0	4				
3	0	D	0	3	0	5,491	P	S	0	1	T	0	4				
3	1	D	0	3	1	293	P	S	0	1	T	0	4				
3	2	D	0	3	2	3,135	P	S	0	1	T	0	4				
3	3	D	0	3	3	48	P	S	0	1	T	0	4				
3	4	D	0	3	4	1,228	P	S	0	1	T	0	4				
3	5	D	0	3	5	1,979	P	S	0	1	T	0	4				
3	6	D	0	3	6	549	P	S	0	1	T	0	4				

**7. Description of Hazardous Wastes** (Enter codes for Items 7.A, 7.C and 7.D(1) ) (continued)

Line No.	A. EPA Hazardous Waste No.					B. Estimated Annual Qty of Waste	C. Unit of Measure	D. Processes									
	(1) Process Codes							(2) Process Description (if code is not entered in 7.D1))									
<b>Technical Area 60 (continued)</b>																	
3	7	D	0	3	7	761	P	S	0	1	T	0	4				
3	8	D	0	3	8	2,629	P	S	0	1	T	0	4				
3	9	D	0	3	9	1,658	P	S	0	1	T	0	4				
4	0	D	0	4	0	1,662	P	S	0	1	T	0	4				
4	1	D	0	4	1	293	P	S	0	1	T	0	4				
4	2	D	0	4	2	1,182	P	S	0	1	T	0	4				
4	3	D	0	4	3	655	P	S	0	1	T	0	4				
4	4	F	0	0	1	442,263	P	S	0	1	T	0	4				
4	5	F	0	0	2	16,083	P	S	0	1	T	0	4				
4	6	F	0	0	3	36,170	P	S	0	1							
4	7	F	0	0	4	925	P	S	0	1	T	0	4				
4	8	F	0	0	5	27,196	P	S	0	1							
4	9	F	0	0	6	100	P	S	0	1							
5	0	F	0	0	7	74	P	S	0	1							
5	1	F	0	0	8	100	P	S	0	1							
5	2	F	0	0	9	165	P	S	0	1							
5	3	F	0	1	0	100	P	S	0	1							
5	4	F	0	1	1	100	P	S	0	1							
5	5	F	0	1	2	100	P	S	0	1							
5	6	F	0	1	9	100	P	S	0	1							
5	7	F	0	2	0	100	P	S	0	1							
5	8	F	0	2	1	100	P	S	0	1							
5	9	F	0	2	2	100	P	S	0	1							
6	0	F	0	2	3	100	P	S	0	1							
6	1	F	0	2	4	100	P	S	0	1							
6	2	F	0	2	5	100	P	S	0	1							
6	3	F	0	2	6	100	P	S	0	1							
6	4	F	0	2	7	165	P	S	0	1							
6	5	F	0	2	8	100	P	S	0	1							
6	6	F	0	3	2	100	P	S	0	1							
6	7	F	0	3	4	100	P	S	0	1							
6	8	F	0	3	5	100	P	S	0	1							
6	9	F	0	3	7	100	P	S	0	1							
7	0	F	0	3	8	100	P	S	0	1							
7	1	F	0	3	9	100	P	S	0	1							
7	2	K	0	4	4	100	P	S	0	1							

**7. Description of Hazardous Wastes** (Enter codes for Items 7.A, 7.C and 7.D(1) ) (continued)

Line No.	A. EPA Hazardous Waste No.					B. Estimated Annual Qty of Waste	C. Unit of Measure	D. Processes									
								(1) Process Codes					(2) Process Description (if code is not entered in 7.D1))				
<b>Technical Area 60 (continued)</b>																	
7	3	K	0	4	5	100	P	S	0	1							
7	4	K	0	4	6	100	P	S	0	1							
7	5	K	0	4	7	100	P	S	0	1							
7	6	K	0	8	4	100	P	S	0	1							
7	7	K	1	0	1	100	P	S	0	1							
7	8	K	1	0	2	100	P	S	0	1							
7	9	P	0	0	1	100	P	S	0	1							
8	0	P	0	0	2	100	P	S	0	1							
8	1	P	0	0	3	293	P	S	0	1							
8	2	P	0	0	4	100	P	S	0	1							
8	3	P	0	0	5	100	P	S	0	1							
8	4	P	0	0	6	143	P	S	0	1							
8	5	P	0	0	7	100	P	S	0	1							
8	6	P	0	0	8	100	P	S	0	1							
8	7	P	0	0	9	100	P	S	0	1							
8	8	P	0	1	0	100	P	S	0	1							
8	9	P	0	1	1	143	P	S	0	1							
9	0	P	0	1	2	293	P	S	0	1							
9	1	P	0	1	3	100	P	S	0	1							
9	2	P	0	1	4	100	P	S	0	1							
9	3	P	0	1	5	293	P	S	0	1							
9	4	P	0	1	6	100	P	S	0	1							
9	5	P	0	1	7	100	P	S	0	1							
9	6	P	0	1	8	100	P	S	0	1							
9	7	P	0	2	0	100	P	S	0	1							
9	8	P	0	2	1	100	P	S	0	1							
9	9	P	0	2	2	17	P	S	0	1							
10	0	P	0	2	3	100	P	S	0	1							
10	1	P	0	2	4	100	P	S	0	1							
10	2	P	0	2	6	100	P	S	0	1							
10	3	P	0	2	7	100	P	S	0	1							
10	4	P	0	2	8	100	P	S	0	1							
10	5	P	0	2	9	293	P	S	0	1							
10	6	P	0	3	0	28	P	S	0	1							
10	7	P	0	3	1	485	P	S	0	1							
10	8	P	0	3	3	143	P	S	0	1							

**7. Description of Hazardous Wastes** (Enter codes for Items 7.A, 7.C and 7.D(1) ) (continued)

Line No.	A. EPA Hazardous Waste No.					B. Estimated Annual Qty of Waste	C. Unit of Measure	D. Processes									
								(1) Process Codes					(2) Process Description (if code is not entered in 7.D1))				
<b>Technical Area 60 (continued)</b>																	
10	9	P	0	3	4	100	P	S	0	1							
11	0	P	0	3	6	100	P	S	0	1							
11	1	P	0	3	7	100	P	S	0	1							
11	2	P	0	3	8	227	P	S	0	1							
11	3	P	0	3	9	100	P	S	0	1							
11	4	P	0	4	0	100	P	S	0	1							
11	5	P	0	4	1	100	P	S	0	1							
11	6	P	0	4	2	100	P	S	0	1							
11	7	P	0	4	3	143	P	S	0	1							
11	8	P	0	4	4	100	P	S	0	1							
11	9	P	0	4	5	100	P	S	0	1							
12	0	P	0	4	6	100	P	S	0	1							
12	1	P	0	4	7	100	P	S	0	1							
12	2	P	0	4	8	143	P	S	0	1							
12	3	P	0	4	9	100	P	S	0	1							
12	4	P	0	5	0	100	P	S	0	1							
12	5	P	0	5	1	100	P	S	0	1							
12	6	P	0	5	4	100	P	S	0	1							
12	7	P	0	5	6	2,624	P	S	0	1							
12	8	P	0	5	7	100	P	S	0	1							
12	9	P	0	5	8	100	P	S	0	1							
13	0	P	0	5	9	100	P	S	0	1							
13	1	P	0	6	0	100	P	S	0	1							
13	2	P	0	6	2	100	P	S	0	1							
13	3	P	0	6	3	293	P	S	0	1							
13	4	P	0	6	4	100	P	S	0	1							
13	5	P	0	6	5	100	P	S	0	1							
13	6	P	0	6	6	100	P	S	0	1							
13	7	P	0	6	7	100	P	S	0	1							
13	8	P	0	6	8	293	P	S	0	1							
13	9	P	0	6	9	100	P	S	0	1							
14	0	P	0	7	0	100	P	S	0	1							
14	1	P	0	7	1	100	P	S	0	1							
14	2	P	0	7	2	100	P	S	0	1							
14	3	P	0	7	3	293	P	S	0	1							
14	4	P	0	7	4	100	P	S	0	1							

**7. Description of Hazardous Wastes** (Enter codes for Items 7.A, 7.C and 7.D(1) ) (continued)

Line No.	A. EPA Hazardous Waste No.					B. Estimated Annual Qty of Waste	C. Unit of Measure	D. Processes									
								(1) Process Codes					(2) Process Description (if code is not entered in 7.D1))				
<b>Technical Area 60 (continued)</b>																	
14	5	P	0	7	5	100	P	S	0	1							
14	6	P	0	7	6	403	P	S	0	1							
14	7	P	0	7	7	100	P	S	0	1							
14	8	P	0	7	8	425	P	S	0	1							
14	9	P	0	8	1	100	P	S	0	1							
15	0	P	0	8	2	100	P	S	0	1							
15	1	P	0	8	4	100	P	S	0	1							
15	2	P	0	8	5	100	P	S	0	1							
15	3	P	0	8	7	5	P	S	0	1							
15	4	P	0	8	8	100	P	S	0	1							
15	5	P	0	8	9	100	P	S	0	1							
15	6	P	0	9	2	143	P	S	0	1							
15	7	P	0	9	3	100	P	S	0	1							
15	8	P	0	9	4	100	P	S	0	1							
15	9	P	0	9	5	293	P	S	0	1							
16	0	P	0	9	6	293	P	S	0	1							
16	1	P	0	9	7	100	P	S	0	1							
16	2	P	0	9	8	293	P	S	0	1							
16	3	P	0	9	9	100	P	S	0	1							
16	4	P	1	0	1	100	P	S	0	1							
16	5	P	1	0	2	100	P	S	0	1							
16	6	P	1	0	3	100	P	S	0	1							
16	7	P	1	0	4	143	P	S	0	1							
16	8	P	1	0	5	5	P	S	0	1							
16	9	P	1	0	6	293	P	S	0	1							
17	0	P	1	0	8	100	P	S	0	1							
17	1	P	1	0	9	100	P	S	0	1							
17	2	P	1	1	0	100	P	S	0	1							
17	3	P	1	1	1	100	P	S	0	1							
17	4	P	1	1	2	143	P	S	0	1							
17	5	P	1	1	3	293	P	S	0	1							
17	6	P	1	1	4	100	P	S	0	1							
17	7	P	1	1	5	100	P	S	0	1							
17	8	P	1	1	6	100	P	S	0	1							
17	9	P	1	1	8	100	P	S	0	1							
18	0	P	1	1	9	143	P	S	0	1							

**7. Description of Hazardous Wastes** (Enter codes for Items 7.A, 7.C and 7.D(1) ) (continued)

Line No.	A. EPA Hazardous Waste No.					B. Estimated Annual Qty of Waste	C. Unit of Measure	D. Processes									
								(1) Process Codes					(2) Process Description (if code is not entered in 7.D1))				
<b>Technical Area 60 (continued)</b>																	
18	1	P	1	2	0	293	P	S	0	1							
18	2	P	1	2	1	100	P	S	0	1							
18	3	P	1	2	2	100	P	S	0	1							
18	4	P	1	2	3	100	P	S	0	1							
18	5	P	1	2	7	100	P	S	0	1							
18	6	P	1	2	8	100	P	S	0	1							
18	7	P	1	8	5	100	P	S	0	1							
18	8	P	1	8	8	100	P	S	0	1							
18	9	P	1	8	9	100	P	S	0	1							
19	0	P	1	9	0	100	P	S	0	1							
19	1	P	1	9	1	100	P	S	0	1							
19	2	P	1	9	2	100	P	S	0	1							
19	3	P	1	9	4	100	P	S	0	1							
19	4	P	1	9	6	100	P	S	0	1							
19	5	P	1	9	7	100	P	S	0	1							
19	6	P	1	9	8	100	P	S	0	1							
19	7	P	1	9	9	100	P	S	0	1							
19	8	P	2	0	1	100	P	S	0	1							
19	9	P	2	0	2	100	P	S	0	1							
20	0	P	2	0	3	100	P	S	0	1							
20	1	P	2	0	4	100	P	S	0	1							
20	2	P	2	0	5	100	P	S	0	1							
20	3	U	0	0	1	15	P	S	0	1							
20	4	U	0	0	2	45	P	S	0	1							
20	5	U	0	0	3	485	P	S	0	1							
20	6	U	0	0	4	100	P	S	0	1							
20	7	U	0	0	5	100	P	S	0	1							
20	8	U	0	0	6	7	P	S	0	1							
20	9	U	0	0	7	143	P	S	0	1							
21	0	U	0	0	8	8	P	S	0	1							
21	1	U	0	0	9	143	P	S	0	1							
21	2	U	0	1	0	100	P	S	0	1							
21	3	U	0	1	1	100	P	S	0	1							
21	4	U	0	1	2	293	P	S	0	1							
21	5	U	0	1	4	100	P	S	0	1							
21	6	U	0	1	5	100	P	S	0	1							

**7. Description of Hazardous Wastes** (Enter codes for Items 7.A, 7.C and 7.D(1) ) (continued)

Line No.	A. EPA Hazardous Waste No.					B. Estimated Annual Qty of Waste	C. Unit of Measure	D. Processes									
								(1) Process Codes					(2) Process Description (if code is not entered in 7.D1))				
<b>Technical Area 60 (continued)</b>																	
21	7	U	0	1	6	100	P	S	0	1							
21	8	U	0	1	7	100	P	S	0	1							
21	9	U	0	1	8	143	P	S	0	1							
22	0	U	0	1	9	20	P	S	0	1							
22	1	U	0	2	0	100	P	S	0	1							
22	2	U	0	2	1	100	P	S	0	1							
22	3	U	0	2	2	293	P	S	0	1							
22	4	U	0	2	3	100	P	S	0	1							
22	5	U	0	2	4	100	P	S	0	1							
22	6	U	0	2	5	3	P	S	0	1							
22	7	U	0	2	6	100	P	S	0	1							
22	8	U	0	2	7	100	P	S	0	1							
22	9	U	0	2	8	100	P	S	0	1							
23	0	U	0	2	9	293	P	S	0	1							
23	1	U	0	3	0	100	P	S	0	1							
23	2	U	0	3	1	26	P	S	0	1							
23	3	U	0	3	2	100	P	S	0	1							
23	4	U	0	3	3	143	P	S	0	1							
23	5	U	0	3	4	100	P	S	0	1							
23	6	U	0	3	5	100	P	S	0	1							
23	7	U	0	3	6	100	P	S	0	1							
23	8	U	0	3	7	143	P	S	0	1							
23	9	U	0	3	8	100	P	S	0	1							
24	0	U	0	3	9	100	P	S	0	1							
24	1	U	0	4	1	143	P	S	0	1							
24	2	U	0	4	2	100	P	S	0	1							
24	3	U	0	4	3	100	P	S	0	1							
24	4	U	0	4	4	152	P	S	0	1							
24	5	U	0	4	5	293	P	S	0	1							
24	6	U	0	4	6	100	P	S	0	1							
24	7	U	0	4	7	100	P	S	0	1							
24	8	U	0	4	8	100	P	S	0	1							
24	9	U	0	4	9	100	P	S	0	1							
25	0	U	0	5	0	100	P	S	0	1							
25	1	U	0	5	1	100	P	S	0	1							

**7. Description of Hazardous Wastes** (Enter codes for Items 7.A, 7.C and 7.D(1) ) (continued)

Line No.	A. EPA Hazardous Waste No.					B. Estimated Annual Qty of Waste	C. Unit of Measure	D. Processes									
								(1) Process Codes					(2) Process Description (if code is not entered in 7.D1))				
<b>Technical Area 60 (continued)</b>																	
25	2	U	0	5	2	18	P	S	0	1							
25	3	U	0	5	3	3	P	S	0	1							
25	4	U	0	5	5	143	P	S	0	1							
25	5	U	0	5	6	61	P	S	0	1							
25	6	U	0	5	7	293	P	S	0	1							
25	7	U	0	5	8	100	P	S	0	1							
25	8	U	0	5	9	100	P	S	0	1							
25	9	U	0	6	0	100	P	S	0	1							
26	0	U	0	6	1	100	P	S	0	1							
26	1	U	0	6	2	100	P	S	0	1							
26	2	U	0	6	3	100	P	S	0	1							
26	3	U	0	6	4	100	P	S	0	1							
26	4	U	0	6	6	100	P	S	0	1							
26	5	U	0	6	7	3	P	S	0	1							
26	6	U	0	6	8	12	P	S	0	1							
26	7	U	0	6	9	100	P	S	0	1							
26	8	U	0	7	0	165	P	S	0	1							
26	9	U	0	7	1	100	P	S	0	1							
27	0	U	0	7	2	100	P	S	0	1							
27	1	U	0	7	3	100	P	S	0	1							
27	2	U	0	7	4	100	P	S	0	1							
27	3	U	0	7	5	381	P	S	0	1							
27	4	U	0	7	6	100	P	S	0	1							
27	5	U	0	7	7	27	P	S	0	1							
27	6	U	0	7	8	100	P	S	0	1							
27	7	U	0	7	9	100	P	S	0	1							
27	8	U	0	8	0	4,129	P	S	0	1							
27	9	U	0	8	1	100	P	S	0	1							
28	0	U	0	8	2	100	P	S	0	1							
28	1	U	0	8	3	9	P	S	0	1							
28	2	U	0	8	4	100	P	S	0	1							
28	3	U	0	8	5	143	P	S	0	1							
28	4	U	0	8	6	100	P	S	0	1							
28	5	U	0	8	7	100	P	S	0	1							
28	6	U	0	8	8	100	P	S	0	1							
28	7	U	0	8	9	100	P	S	0	1							



**7. Description of Hazardous Wastes** (Enter codes for Items 7.A, 7.C and 7.D(1) ) (continued)

Line No.	A. EPA Hazardous Waste No.					B. Estimated Annual Qty of Waste	C. Unit of Measure	D. Processes									
								(1) Process Codes					(2) Process Description (if code is not entered in 7.D1))				
<b>Technical Area 60 (continued)</b>																	
28	8	U	0	9	0	100	P	S	0	1							
28	9	U	0	9	1	518	P	S	0	1							
29	0	U	0	9	2	143	P	S	0	1							
29	1	U	0	9	3	100	P	S	0	1							
29	2	U	0	9	4	100	P	S	0	1							
29	3	U	0	9	5	100	P	S	0	1							
29	4	U	0	9	6	100	P	S	0	1							
29	5	U	0	9	7	100	P	S	0	1							
29	6	U	0	9	8	100	P	S	0	1							
29	7	U	0	9	9	100	P	S	0	1							
29	8	U	1	0	1	100	P	S	0	1							
29	9	U	1	0	2	100	P	S	0	1							
30	0	U	1	0	3	9	P	S	0	1							
30	1	U	1	0	5	100	P	S	0	1							
30	2	U	1	0	6	100	P	S	0	1							
30	3	U	1	0	7	100	P	S	0	1							
30	4	U	1	0	8	104	P	S	0	1							
30	5	U	1	0	9	143	P	S	0	1							
30	6	U	1	1	0	100	P	S	0	1							
30	7	U	1	1	1	100	P	S	0	1							
30	8	U	1	1	2	5	P	S	0	1							
30	9	U	1	1	3	100	P	S	0	1							
31	0	U	1	1	4	100	P	S	0	1							
31	1	U	1	1	5	3	P	S	0	1							
31	2	U	1	1	6	100	P	S	0	1							
31	3	U	1	1	7	18	P	S	0	1							
31	4	U	1	1	8	100	P	S	0	1							
31	5	U	1	1	9	100	P	S	0	1							
31	6	U	1	2	0	100	P	S	0	1							
31	7	U	1	2	1	293	P	S	0	1							
31	8	U	1	2	2	778	P	S	0	1							
31	9	U	1	2	3	8	P	S	0	1							
32	0	U	1	2	4	143	P	S	0	1							
32	1	U	1	2	5	3	P	S	0	1							
32	2	U	1	2	6	100	P	S	0	1							
32	3	U	1	2	7	100	P	S	0	1							

**7. Description of Hazardous Wastes** (Enter codes for Items 7.A, 7.C and 7.D(1) ) (continued)

Line No.	A. EPA Hazardous Waste No.					B. Estimated Annual Qty of Waste	C. Unit of Measure	D. Processes									
								(1) Process Codes					(2) Process Description (if code is not entered in 7.D1))				
<b>Technical Area 60 (continued)</b>																	
32	4	U	1	2	8	100	P	S	0	1							
32	5	U	1	2	9	100	P	S	0	1							
32	6	U	1	3	0	100	P	S	0	1							
32	7	U	1	3	1	293	P	S	0	1							
32	8	U	1	3	2	100	P	S	0	1							
32	9	U	1	3	3	5	P	S	0	1							
33	0	U	1	3	4	38	P	S	0	1							
33	1	U	1	3	5	8	P	S	0	1							
33	2	U	1	3	6	143	P	S	0	1							
33	3	U	1	3	7	100	P	S	0	1							
33	4	U	1	3	8	100	P	S	0	1							
33	5	U	1	4	0	293	P	S	0	1							
33	6	U	1	4	1	100	P	S	0	1							
33	7	U	1	4	2	100	P	S	0	1							
33	8	U	1	4	3	100	P	S	0	1							
33	9	U	1	4	4	293	P	S	0	1							
34	0	U	1	4	5	293	P	S	0	1							
34	1	U	1	4	6	100	P	S	0	1							
34	2	U	1	4	7	100	P	S	0	1							
34	3	U	1	4	8	100	P	S	0	1							
34	4	U	1	4	9	100	P	S	0	1							
34	5	U	1	5	0	100	P	S	0	1							
34	6	U	1	5	1	13	P	S	0	1							
34	7	U	1	5	2	100	P	S	0	1							
34	8	U	1	5	3	143	P	S	0	1							
34	9	U	1	5	4	83	P	S	0	1							
35	0	U	1	5	5	100	P	S	0	1							
35	1	U	1	5	6	100	P	S	0	1							
35	2	U	1	5	7	100	P	S	0	1							
35	3	U	1	5	8	100	P	S	0	1							
35	4	U	1	5	9	10	P	S	0	1							
35	5	U	1	6	0	293	P	S	0	1							
35	6	U	1	6	1	15	P	S	0	1							
35	7	U	1	6	2	49	P	S	0	1							
35	8	U	1	6	3	143	P	S	0	1							
35	9	U	1	6	4	100	P	S	0	1							

**7. Description of Hazardous Wastes** (Enter codes for Items 7.A, 7.C and 7.D(1) ) (continued)

Line No.	A. EPA Hazardous Waste No.					B. Estimated Annual Qty of Waste	C. Unit of Measure	D. Processes									
								(1) Process Codes					(2) Process Description (if code is not entered in 7.D1))				
<b>Technical Area 60 (continued)</b>																	
36	0	U	1	6	5	293	P	S	0	1							
36	1	U	1	6	6	100	P	S	0	1							
36	2	U	1	6	7	143	P	S	0	1							
36	3	U	1	6	8	143	P	S	0	1							
36	4	U	1	6	9	12	P	S	0	1							
36	5	U	1	7	0	12	P	S	0	1							
36	6	U	1	7	1	100	P	S	0	1							
36	7	U	1	7	2	100	P	S	0	1							
36	8	U	1	7	3	100	P	S	0	1							
36	9	U	1	7	4	100	P	S	0	1							
37	0	U	1	7	6	100	P	S	0	1							
37	1	U	1	7	7	100	P	S	0	1							
37	2	U	1	7	8	100	P	S	0	1							
37	3	U	1	7	9	100	P	S	0	1							
37	4	U	1	8	0	100	P	S	0	1							
37	5	U	1	8	1	100	P	S	0	1							
37	6	U	1	8	2	100	P	S	0	1							
37	7	U	1	8	3	100	P	S	0	1							
37	8	U	1	8	4	100	P	S	0	1							
37	9	U	1	8	5	100	P	S	0	1							
38	0	U	1	8	6	100	P	S	0	1							
38	1	U	1	8	7	100	P	S	0	1							
38	2	U	1	8	8	293	P	S	0	1							
38	3	U	1	8	9	100	P	S	0	1							
38	4	U	1	9	0	293	P	S	0	1							
38	5	U	1	9	1	100	P	S	0	1							
38	6	U	1	9	2	100	P	S	0	1							
38	7	U	1	9	3	100	P	S	0	1							
38	8	U	1	9	4	100	P	S	0	1							
38	9	U	1	9	6	293	P	S	0	1							
39	0	U	1	9	7	100	P	S	0	1							
39	1	U	2	0	0	100	P	S	0	1							
39	2	U	2	0	1	100	P	S	0	1							
39	3	U	2	0	2	100	P	S	0	1							
39	4	U	2	0	3	100	P	S	0	1							
39	5	U	2	0	4	293	P	S	0	1							

**7. Description of Hazardous Wastes** (Enter codes for Items 7.A, 7.C and 7.D(1) ) (continued)

Line No.	A. EPA Hazardous Waste No.					B. Estimated Annual Qty of Waste	C. Unit of Measure	D. Processes									
								(1) Process Codes					(2) Process Description (if code is not entered in 7.D1))				
<b>Technical Area 60 (continued)</b>																	
39	6	U	2	0	5	100	P	S	0	1							
39	7	U	2	0	6	100	P	S	0	1							
39	8	U	2	0	7	100	P	S	0	1							
39	9	U	2	0	8	100	P	S	0	1							
40	0	U	2	0	9	100	P	S	0	1							
40	1	U	2	1	0	513	P	S	0	1							
40	2	U	2	1	1	30	P	S	0	1							
40	3	U	2	1	3	33	P	S	0	1							
40	4	U	2	1	4	100	P	S	0	1							
40	5	U	2	1	5	100	P	S	0	1							
40	6	U	2	1	6	293	P	S	0	1							
40	7	U	2	1	7	100	P	S	0	1							
40	8	U	2	1	8	293	P	S	0	1							
40	9	U	2	1	9	293	P	S	0	1							
41	0	U	2	2	0	20	P	S	0	1							
41	1	U	2	2	1	100	P	S	0	1							
41	2	U	2	2	2	100	P	S	0	1							
41	3	U	2	2	3	21	P	S	0	1							
41	4	U	2	2	5	12	P	S	0	1							
41	5	U	2	2	6	6,594	P	S	0	1							
41	6	U	2	2	7	293	P	S	0	1							
41	7	U	2	2	8	1,219	P	S	0	1							
41	8	U	2	3	4	100	P	S	0	1							
41	9	U	2	3	5	100	P	S	0	1							
42	0	U	2	3	6	100	P	S	0	1							
42	1	U	2	3	7	100	P	S	0	1							
42	2	U	2	3	8	100	P	S	0	1							
42	3	U	2	3	9	61	P	S	0	1							
42	4	U	2	4	0	143	P	S	0	1							
42	5	U	2	4	3	100	P	S	0	1							
42	6	U	2	4	4	100	P	S	0	1							
42	7	U	2	4	6	231	P	S	0	1							
42	8	U	2	4	7	100	P	S	0	1							
42	9	U	2	4	8	100	P	S	0	1							
43	0	U	2	4	9	100	P	S	0	1							
43	1	U	2	7	1	100	P	S	0	1							

**7. Description of Hazardous Wastes** (Enter codes for Items 7.A, 7.C and 7.D(1) ) (continued)

Line No.	A. EPA Hazardous Waste No.					B. Estimated Annual Qty of Waste	C. Unit of Measure	D. Processes									
								(1) Process Codes					(2) Process Description (if code is not entered in 7.D1))				
<b>Technical Area 60 (continued)</b>																	
43	2	U	2	7	8	100	P	S	0	1							
43	3	U	2	7	9	100	P	S	0	1							
43	4	U	2	8	0	100	P	S	0	1							
43	5	U	3	2	8	100	P	S	0	1							
43	6	U	3	5	3	100	P	S	0	1							
43	7	U	3	5	9	100	P	S	0	1							
43	8	U	3	6	4	100	P	S	0	1							
43	9	U	3	6	7	100	P	S	0	1							
44	0	U	3	7	2	100	P	S	0	1							
44	1	U	3	7	3	100	P	S	0	1							
44	2	U	3	8	7	100	P	S	0	1							
44	3	U	3	8	9	100	P	S	0	1							
44	4	U	3	9	4	100	P	S	0	1							
44	5	U	3	9	5	100	P	S	0	1							
44	6	U	4	0	4	100	P	S	0	1							
44	7	U	4	0	9	100	P	S	0	1							
44	8	U	4	1	0	100	P	S	0	1							
44	9	U	4	1	1	100	P	S	0	1							