

Figure 4.1-27 Site features for SWMU 03-050(a)





Figure 4.1-28 Proposed sampling locations at SWMU 03-050(a)



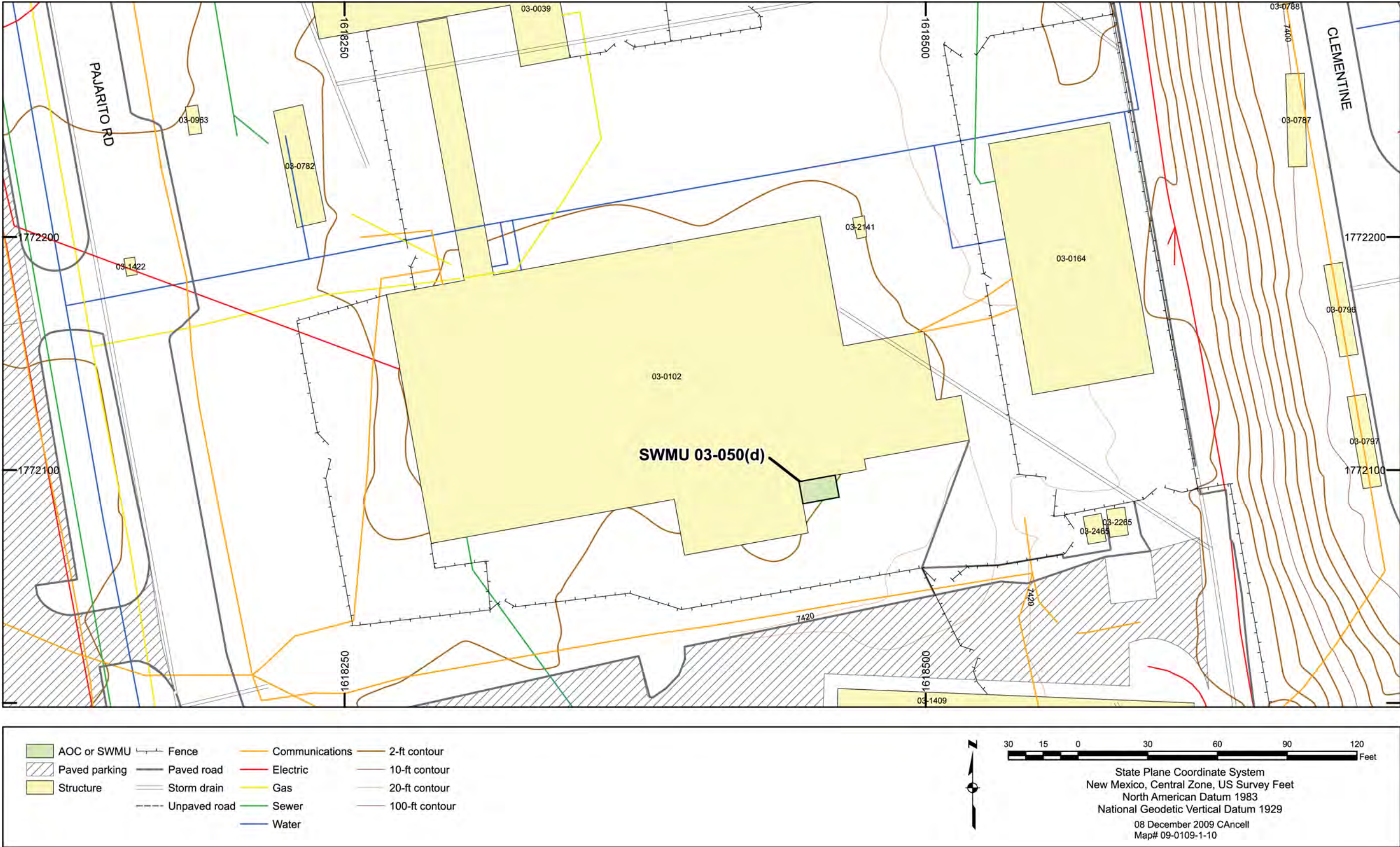

Figure 4.1-29 Site features for SWMU 03-050(d)



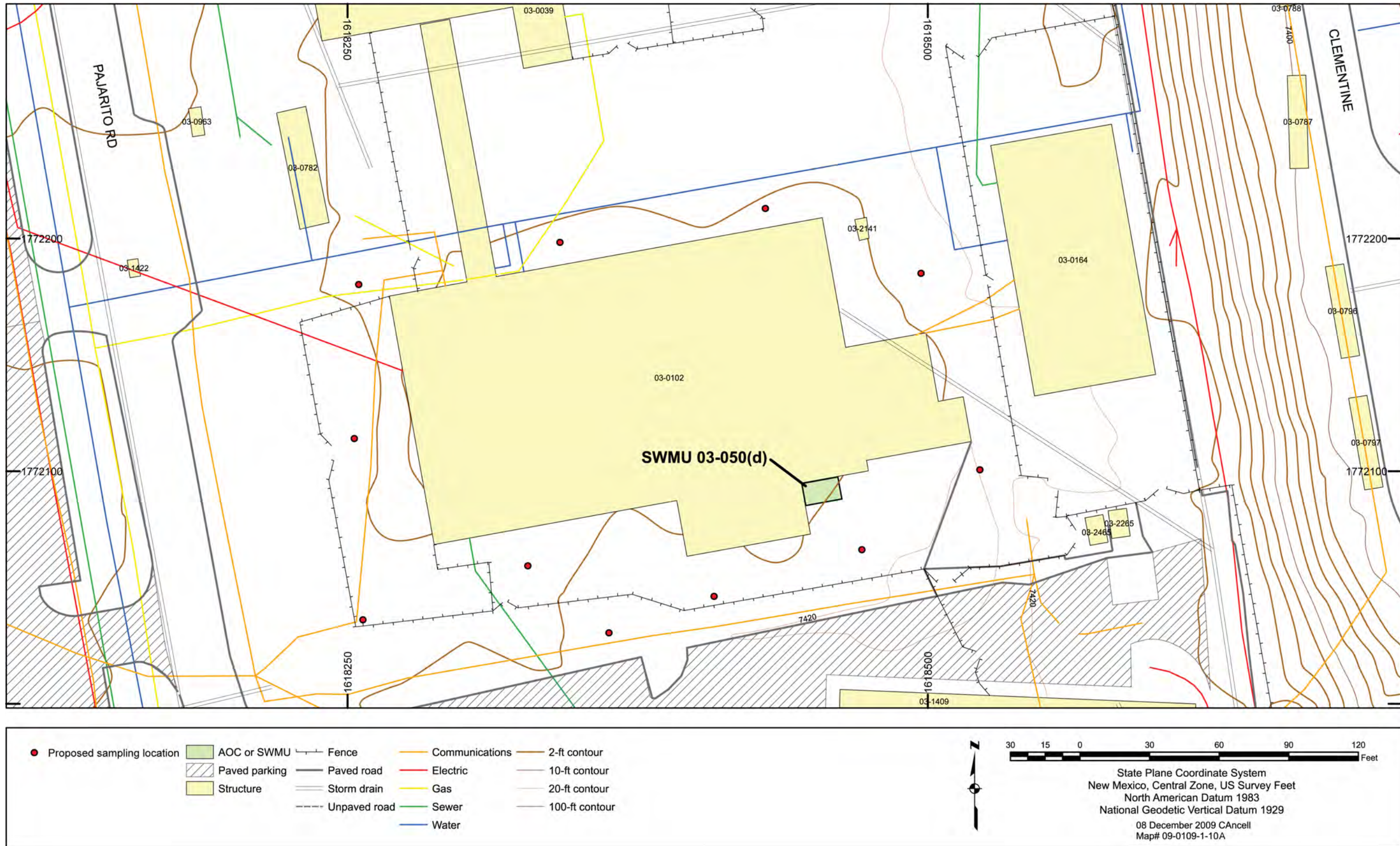

Figure 4.1-30 Proposed sampling locations at SWMU 03-050(d)



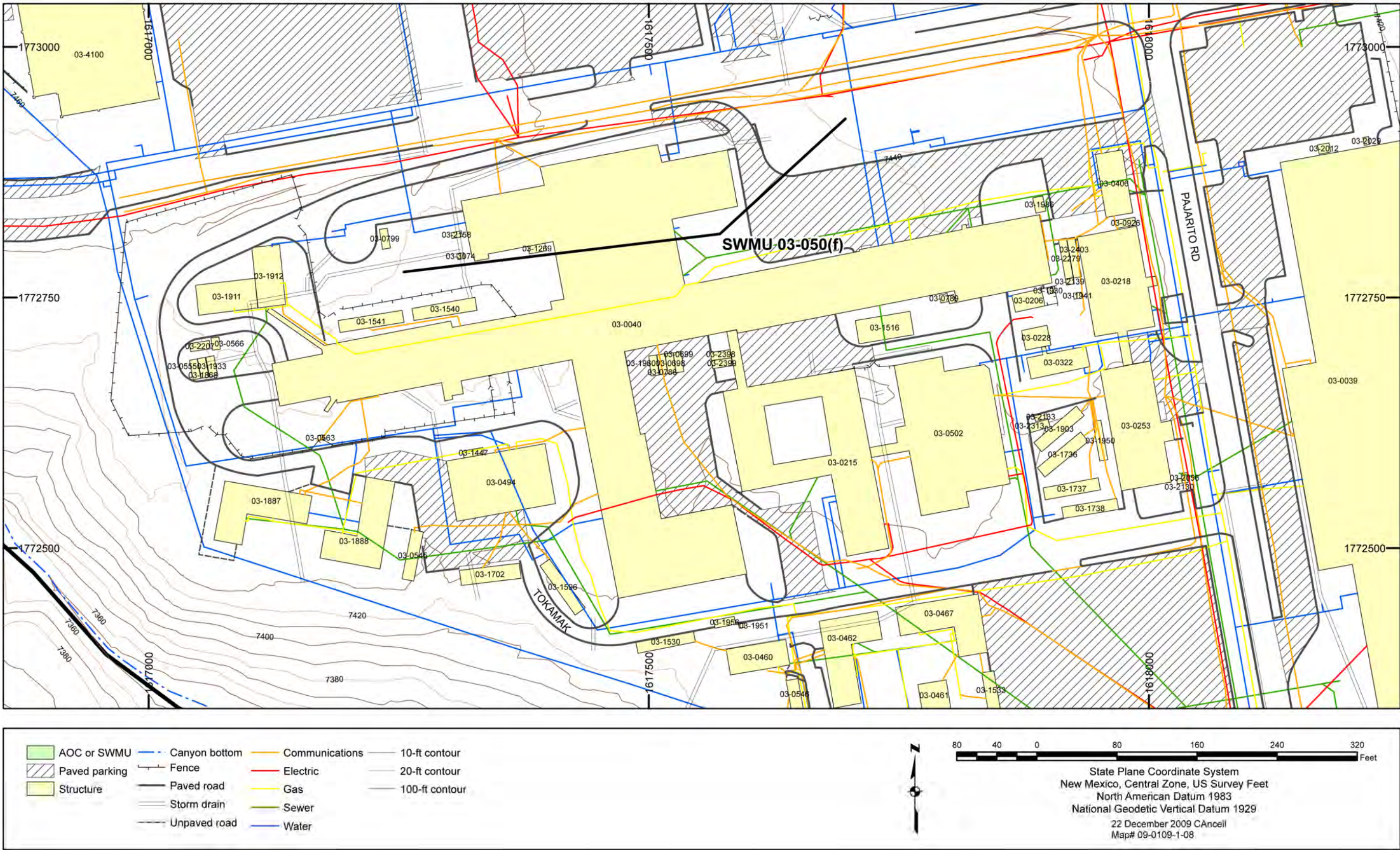

Figure 4.1-31 Site features for SWMU 03-050(f)



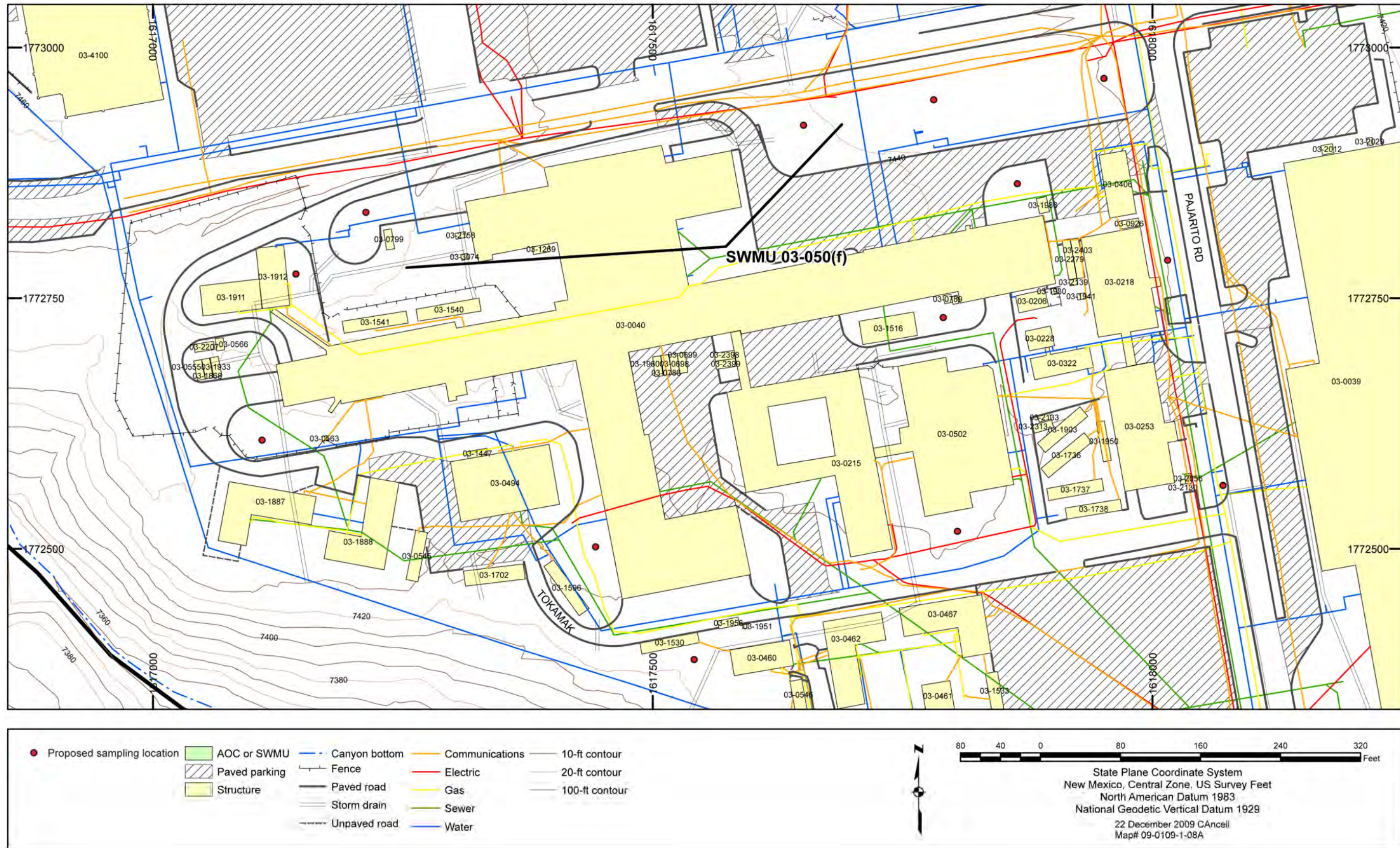

Figure 4.1-32 Proposed sampling locations at SWMU 03-050(f)



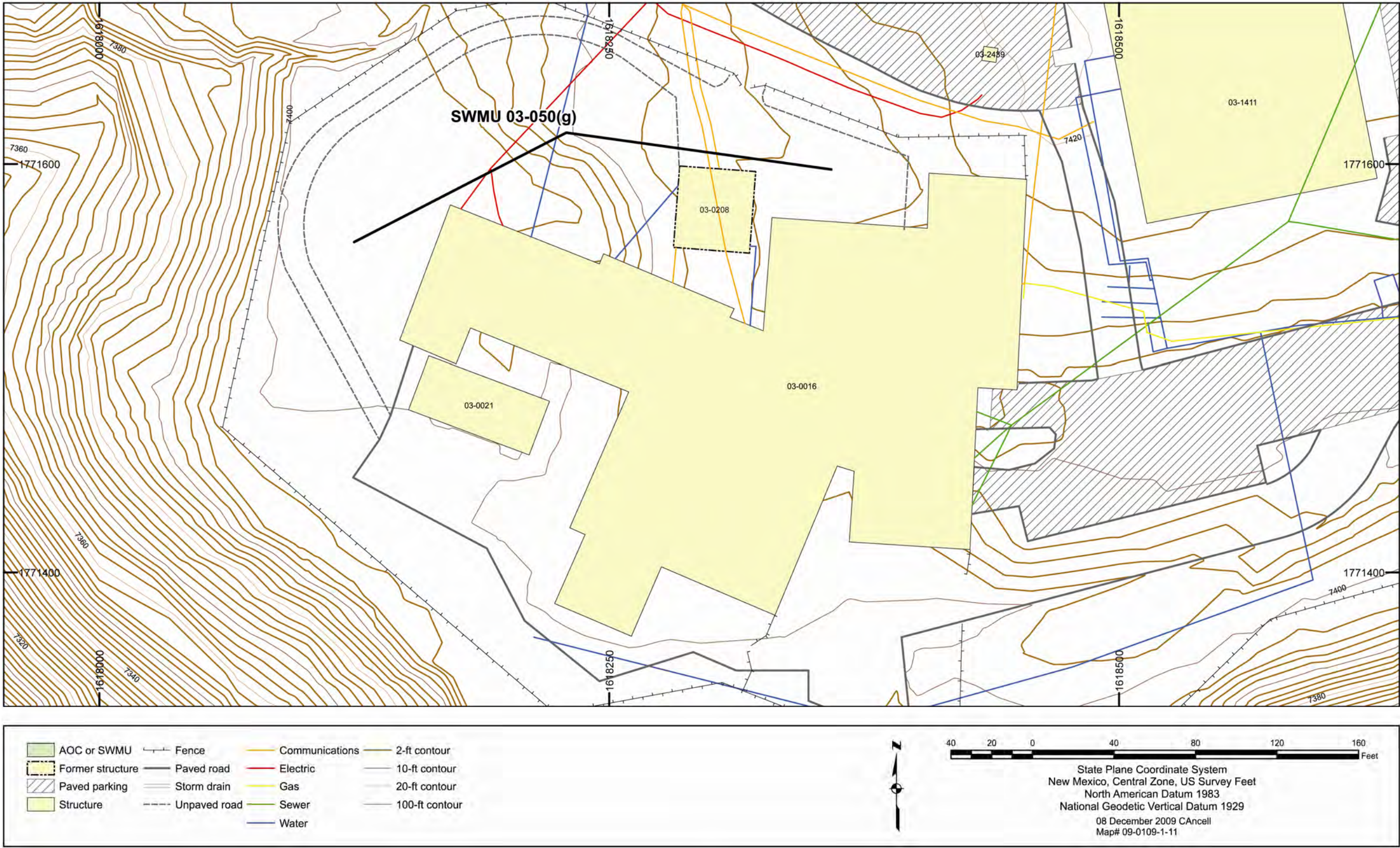

Figure 4.1-33 Site features for SWMU 03-050(g)



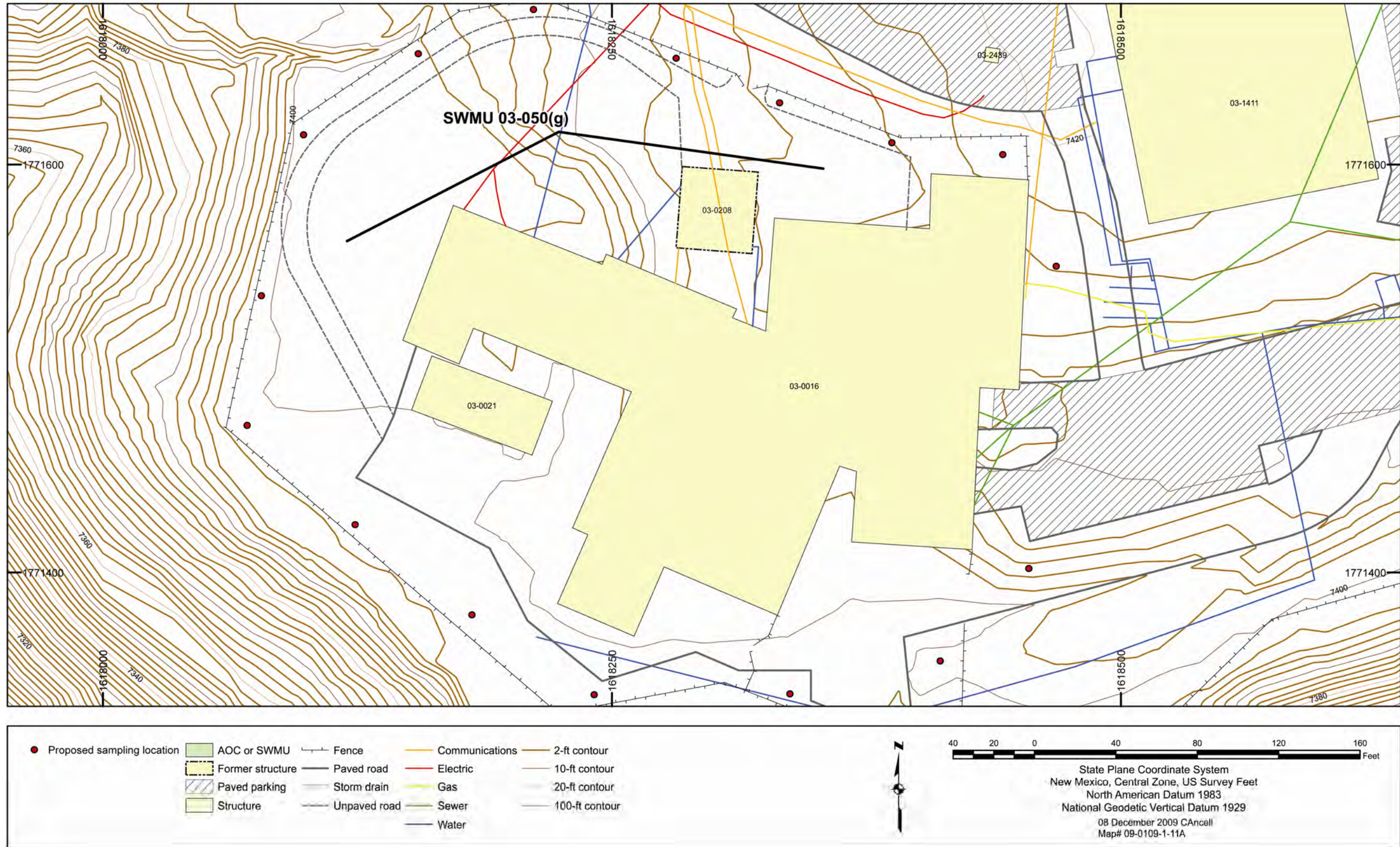

Figure 4.1-34 Proposed sampling locations at SWMU 03-050(g)



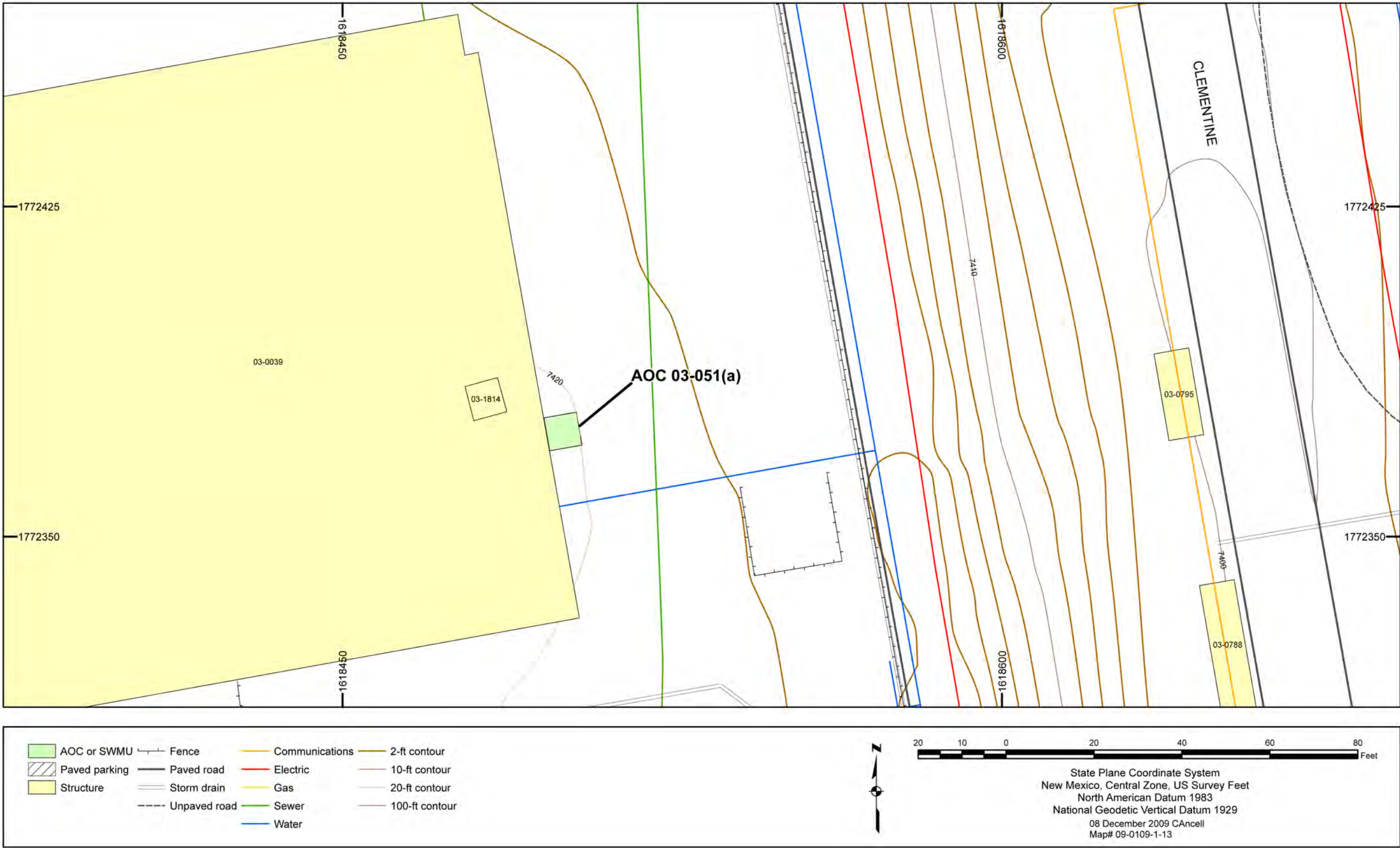

Figure 4.1-35 Site features for AOC 03-051(a)



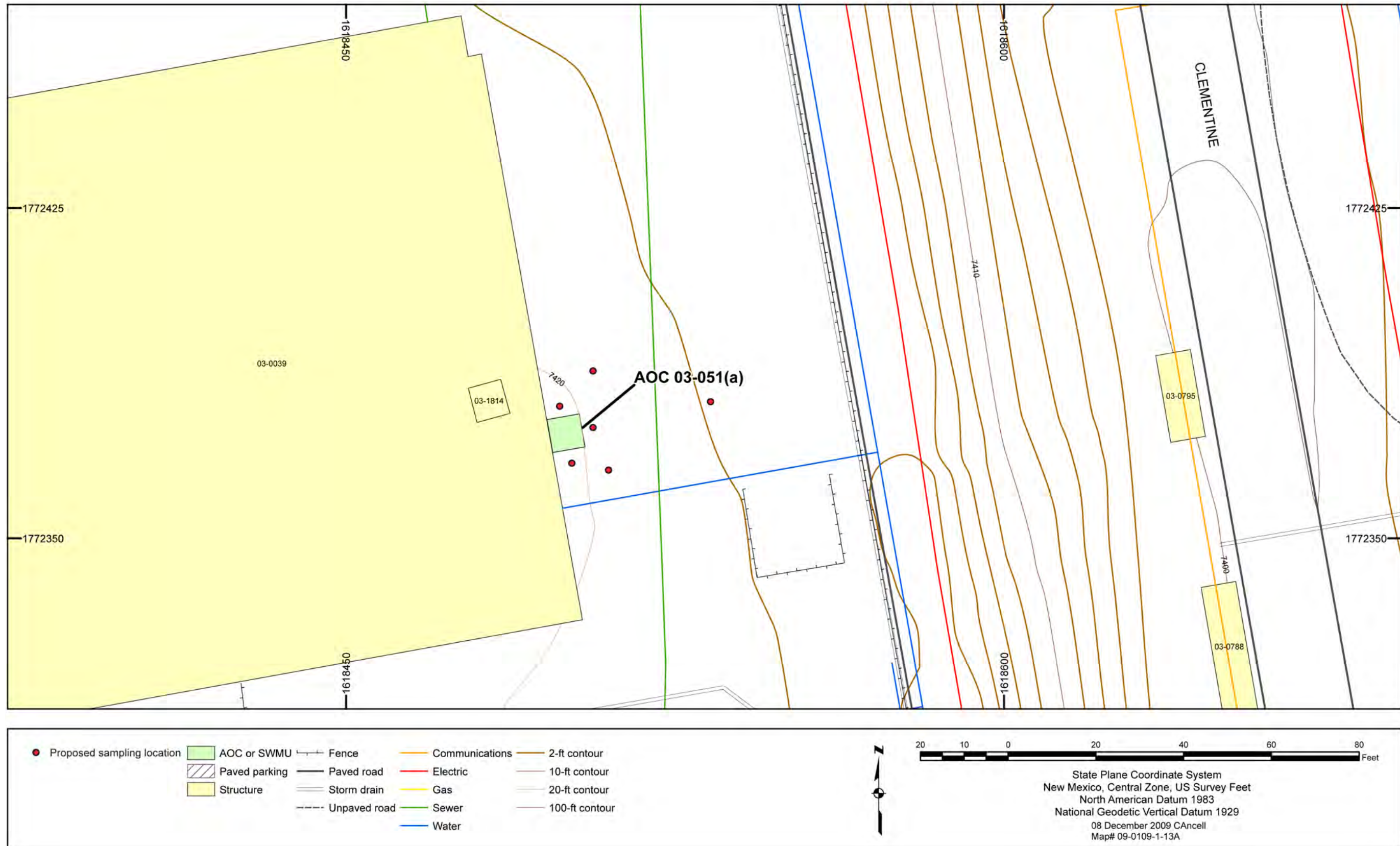

Figure 4.1-36 Proposed sampling locations at AOC 03-051(a)



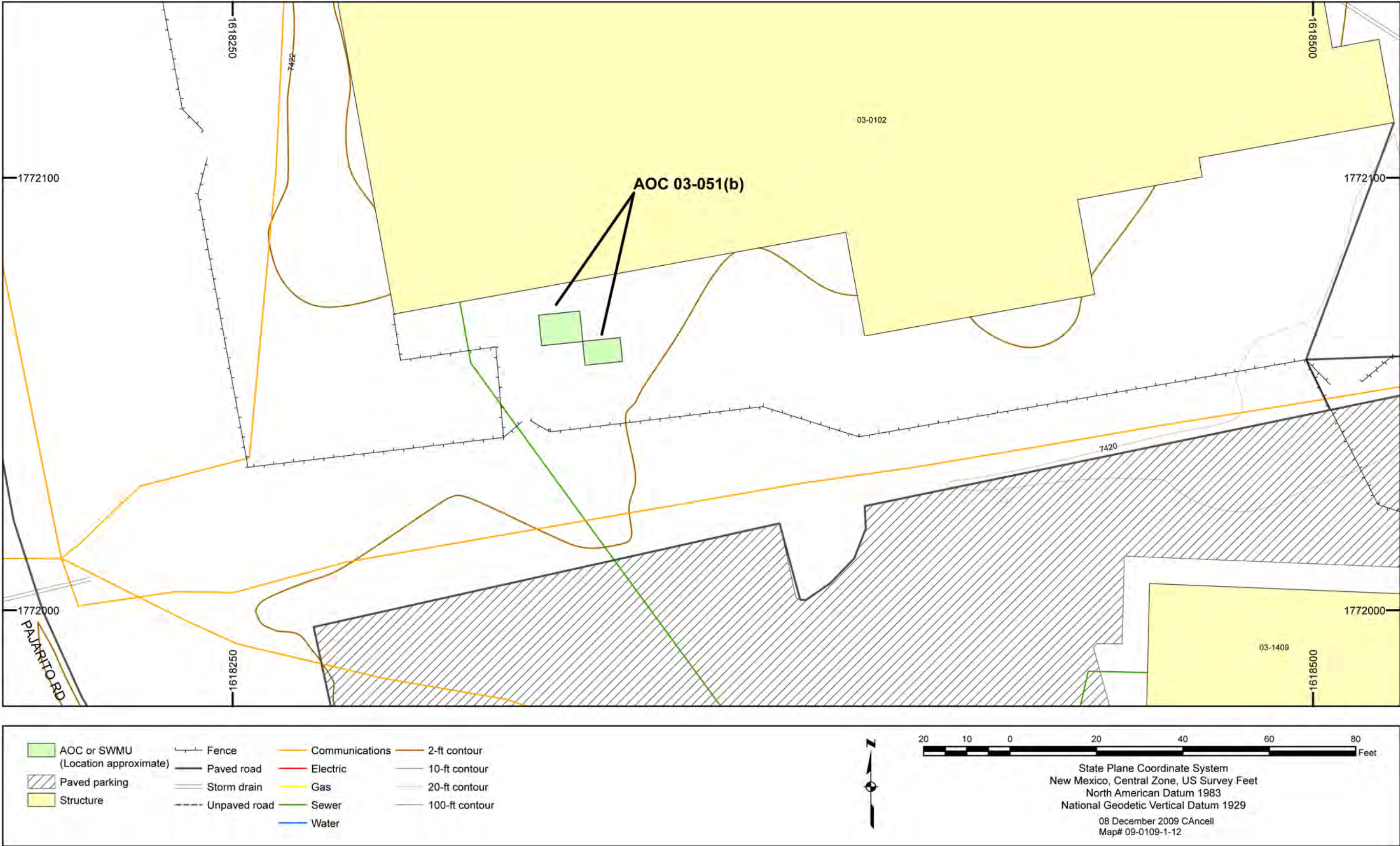

Figure 4.1-37 Site features for AOC 03-051(b)



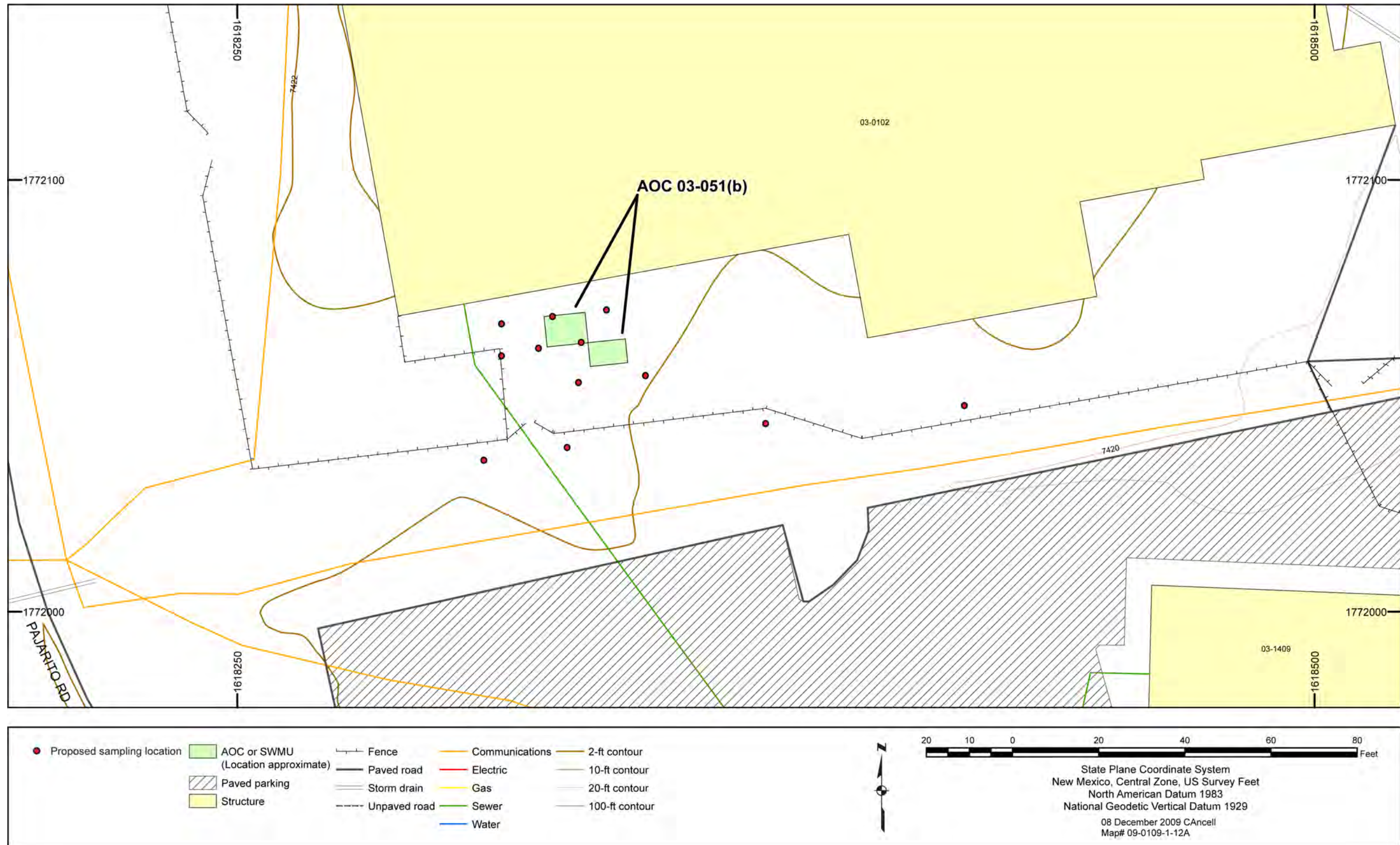

Figure 4.1-38 Proposed sampling locations at AOC 03-051(b)



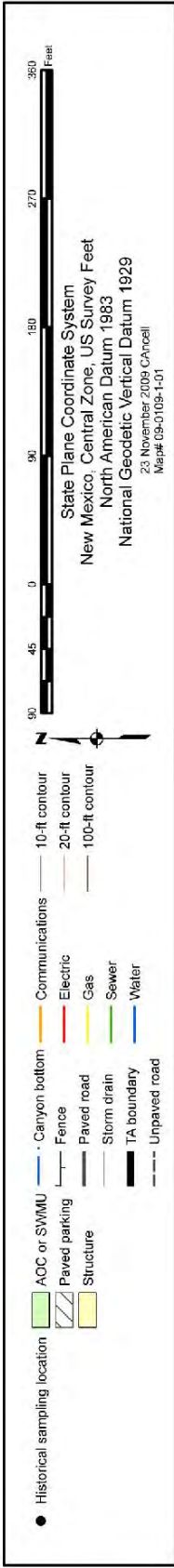
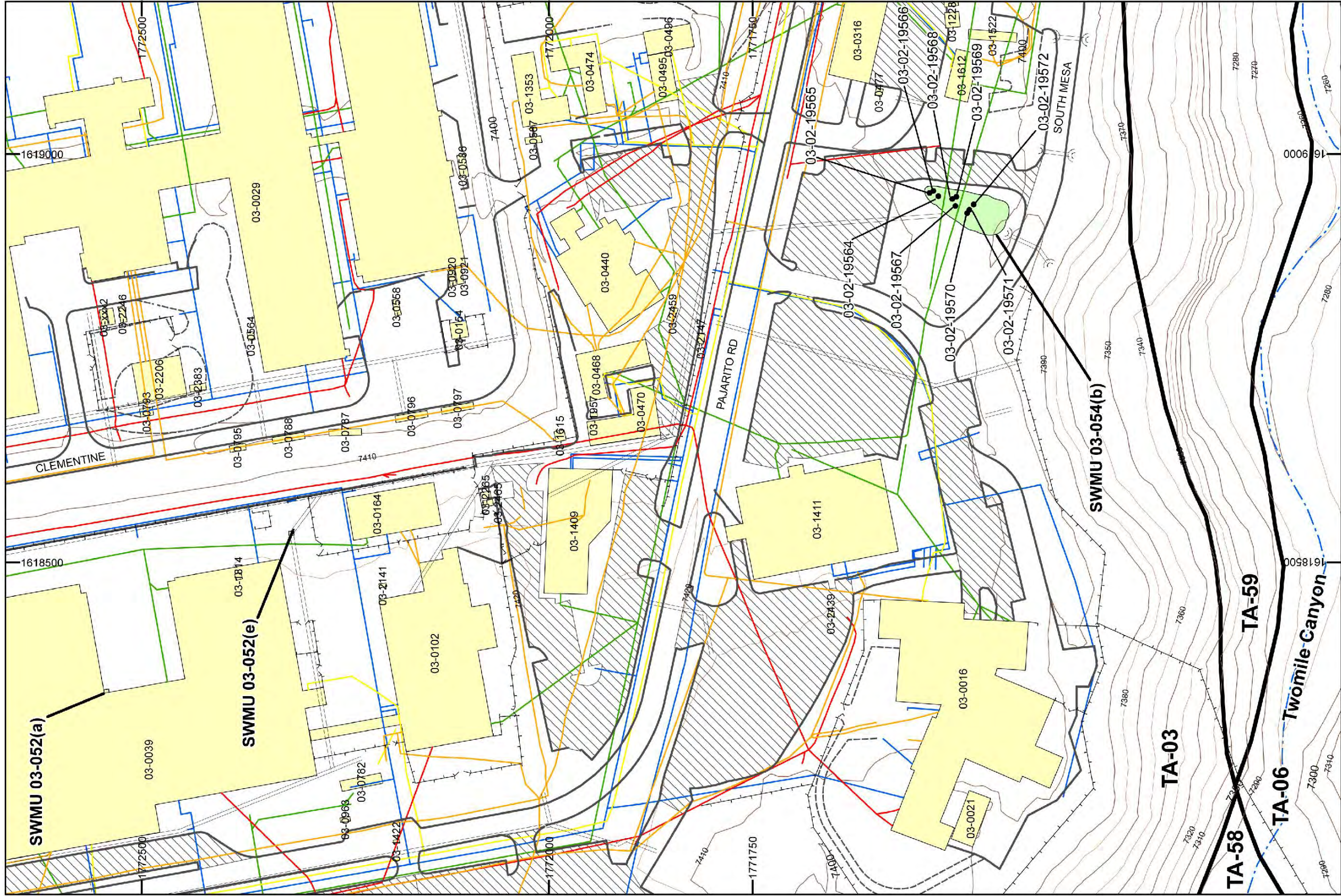

Figure 4.1-39 Site features and historical sampling locations for Consolidated Unit 03-052(a)-00



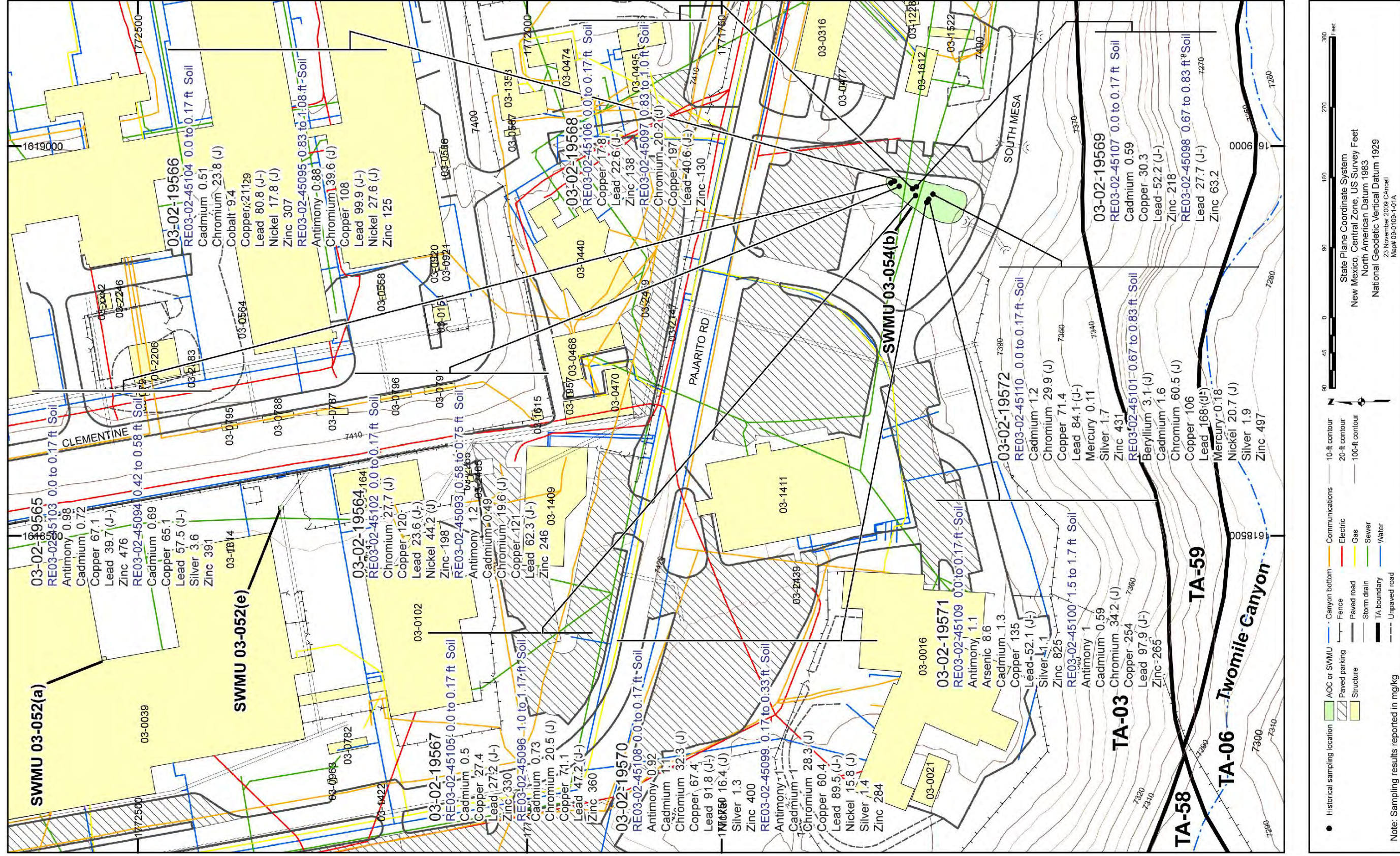

Figure 4.1-40 Inorganic chemicals detected above BVs at SWMU 03-054(b)



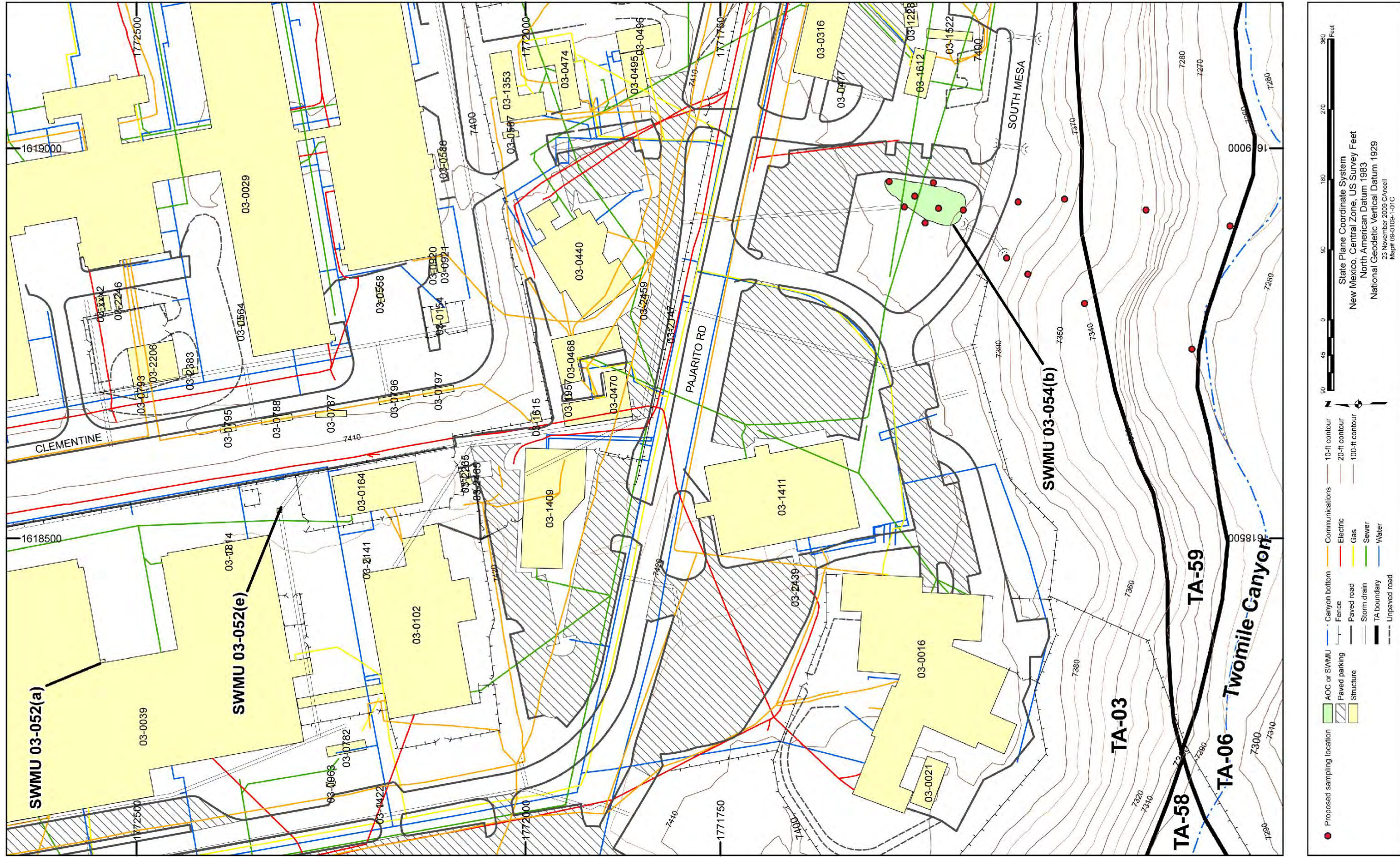

Figure 4.1-41 Proposed sampling locations at Consolidated Unit 03-052(a)-00



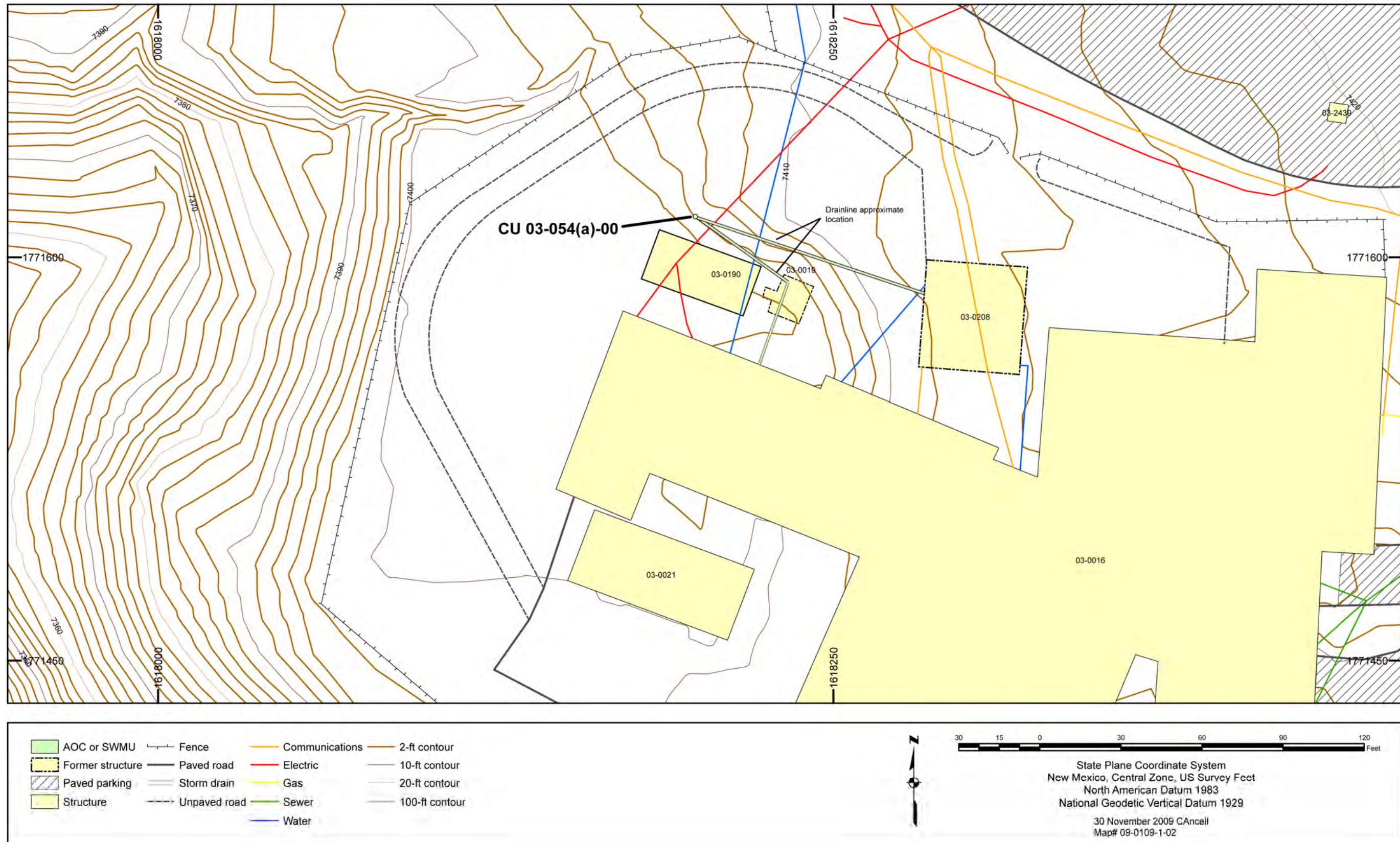

Figure 4.1-42 Site features for Consolidated Unit 03-054(a)-00



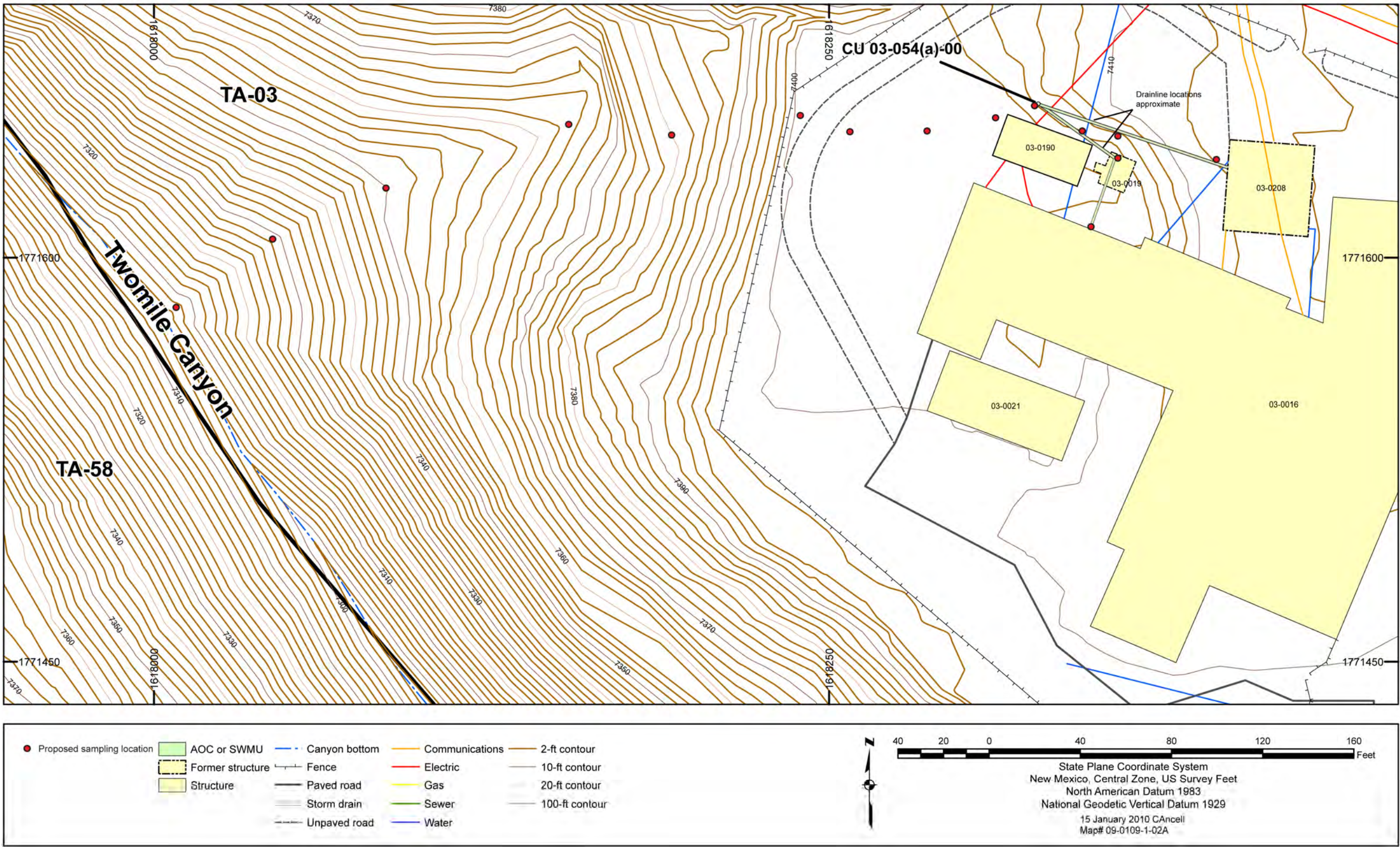

Figure 4.1-43 Proposed sampling locations at Consolidated Unit 03-054(a)-00



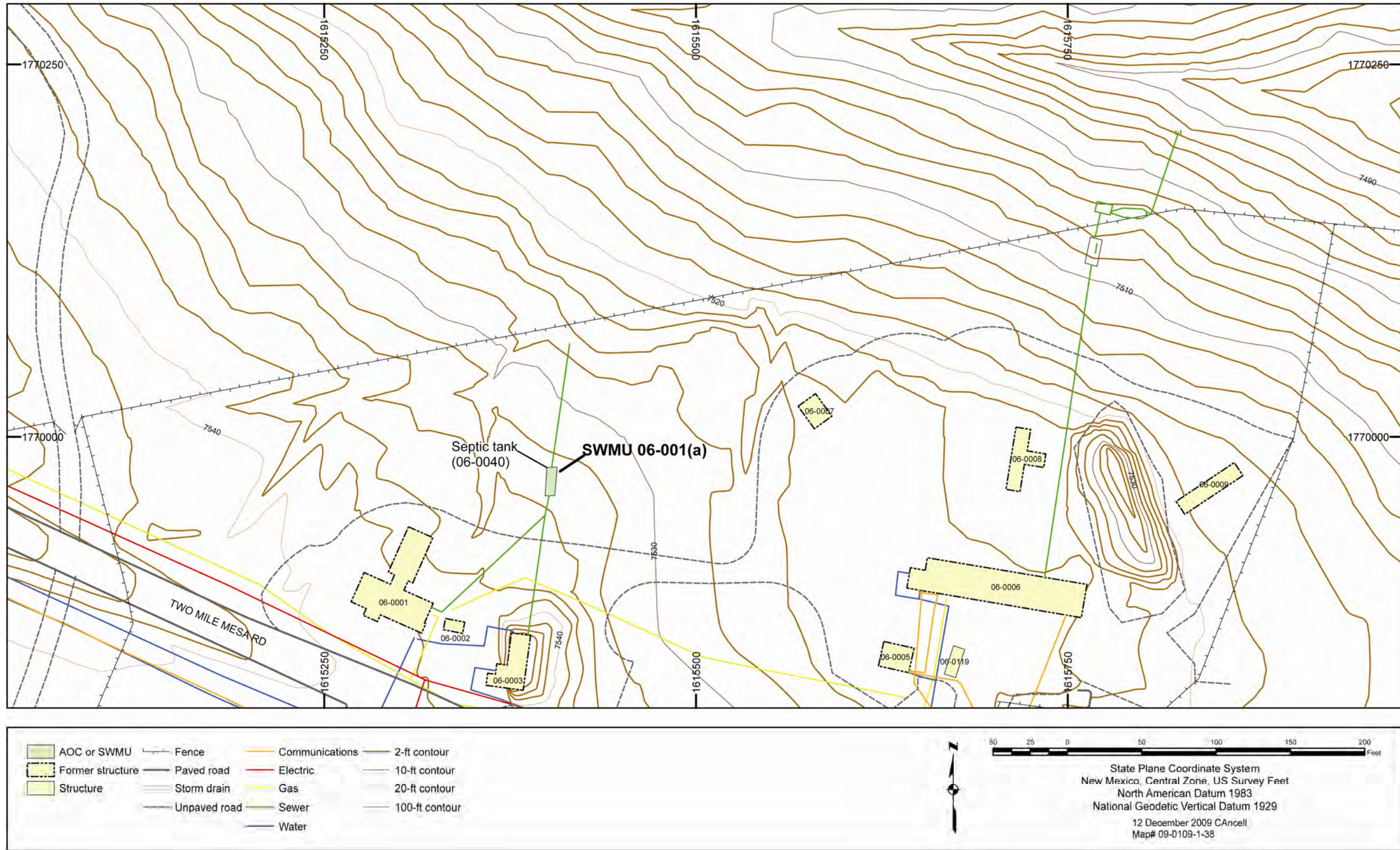

Figure 4.2-1 Site features for SWMU 06-001(a)



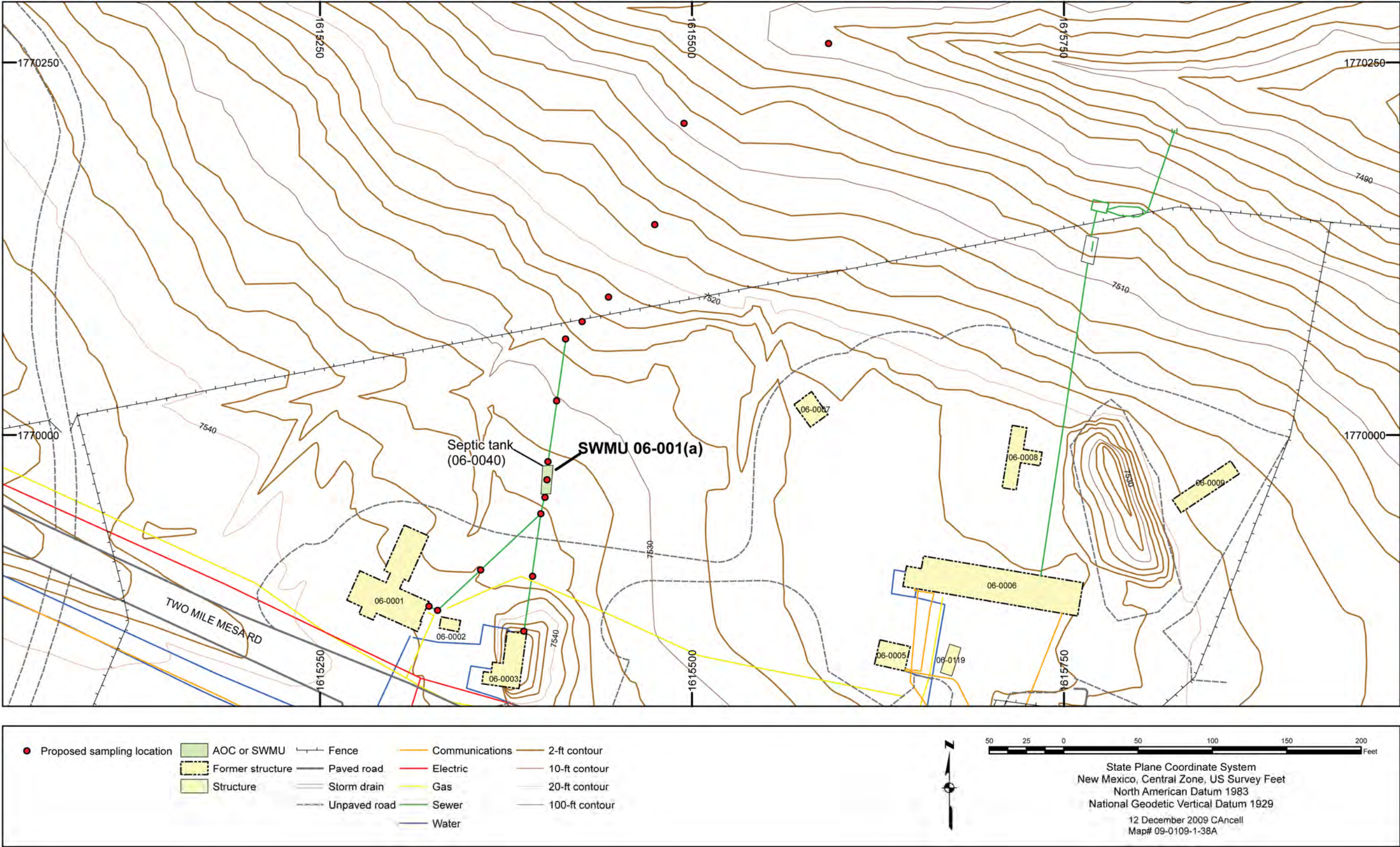

Figure 4.2-2 Proposed sampling locations at SWMU 06-001(a)



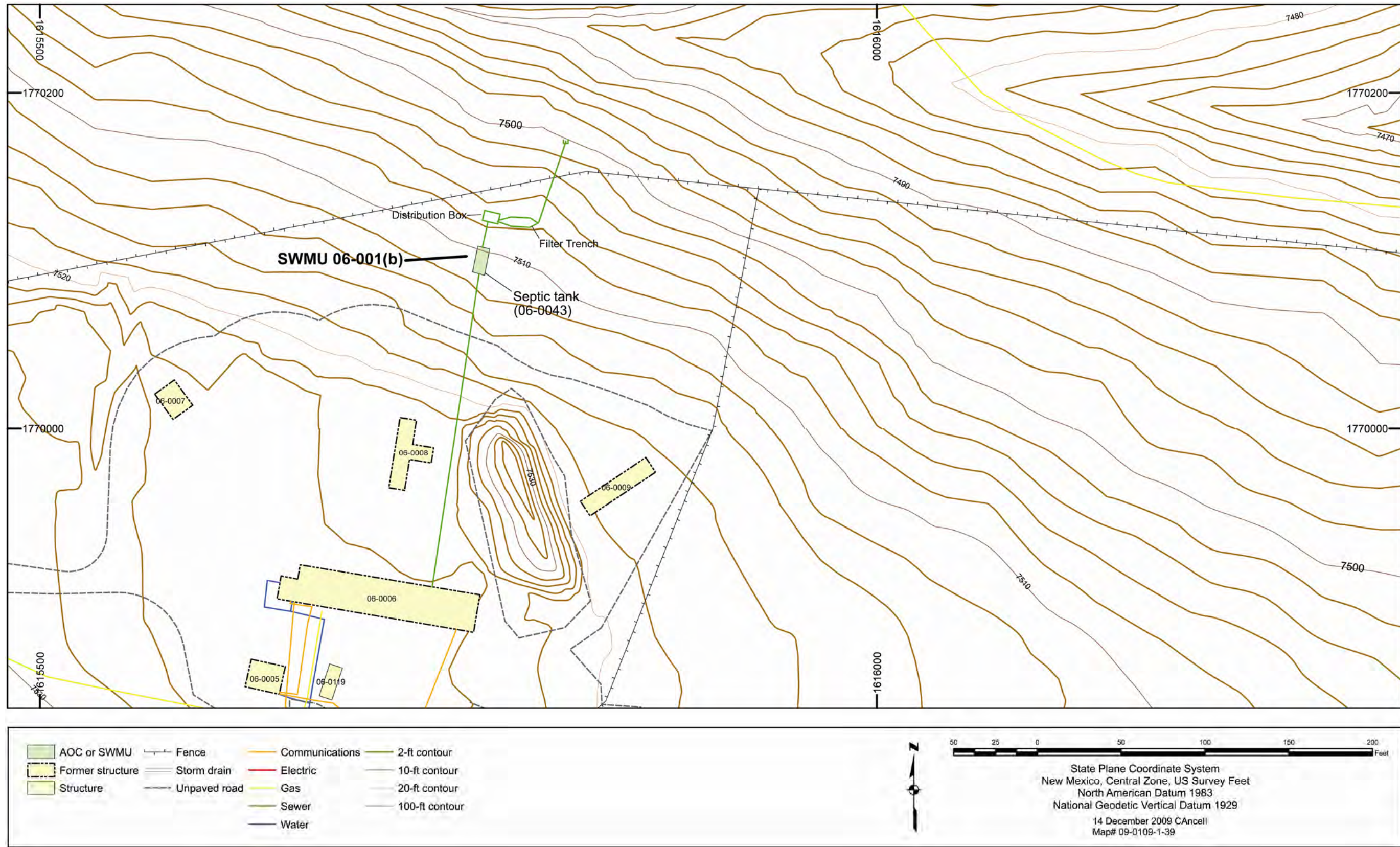

Figure 4.2-3 Site features for SWMU 06-001(b)



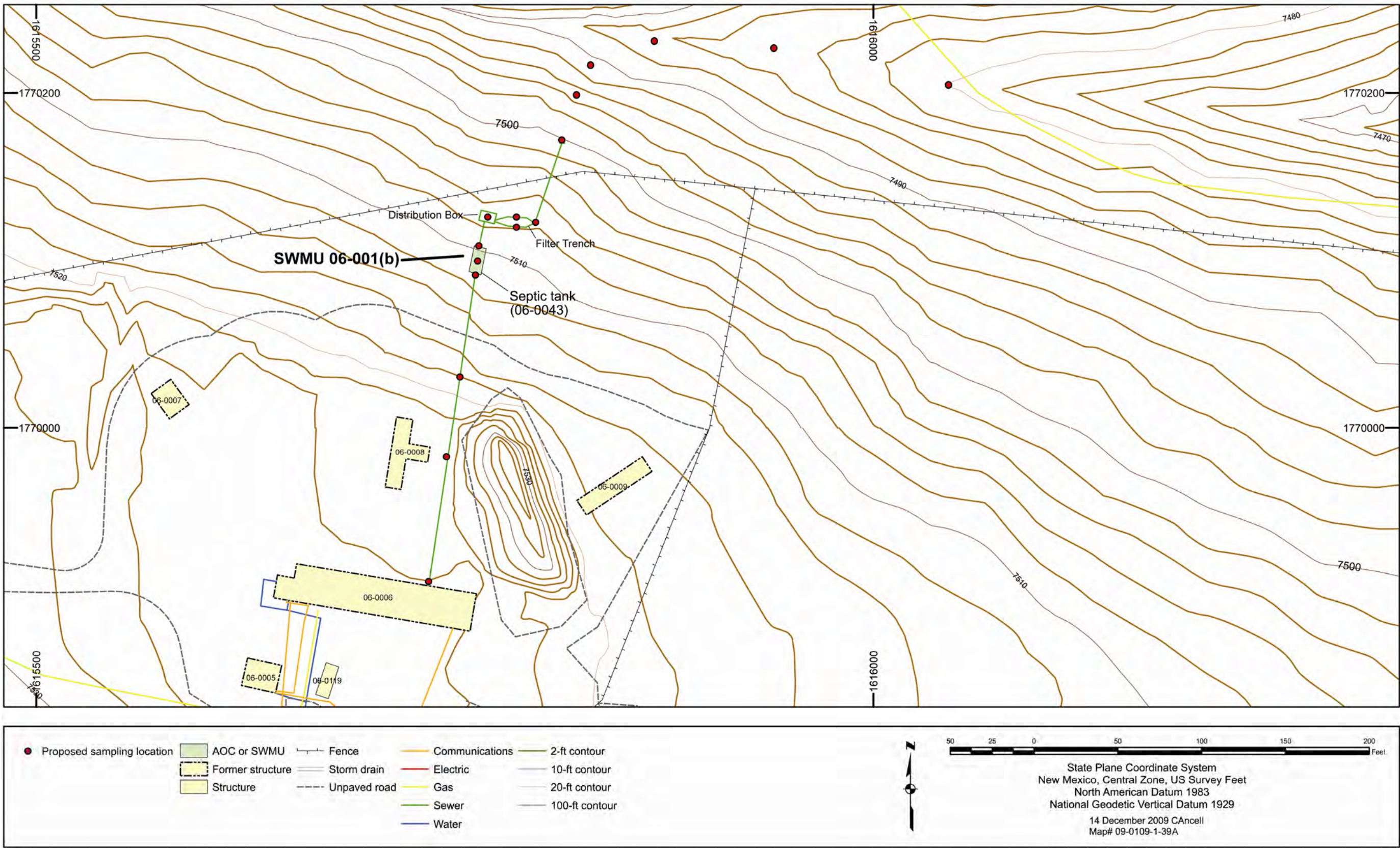

Figure 4.2-4 Proposed sampling locations at SWMU 06-001(b)



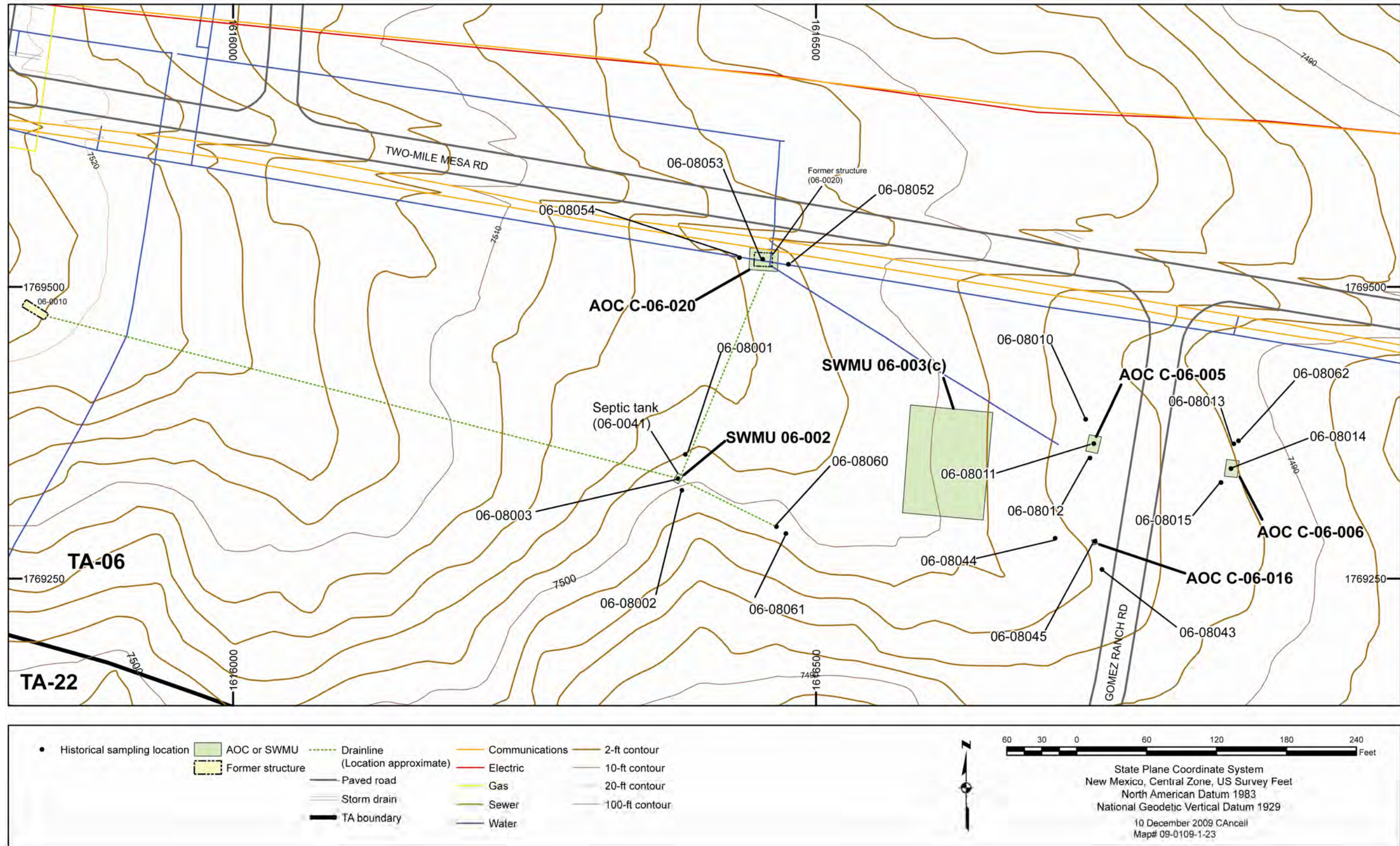

Figure 4.2-5 Site features and historical sampling locations for Consolidated Unit 06-002-00



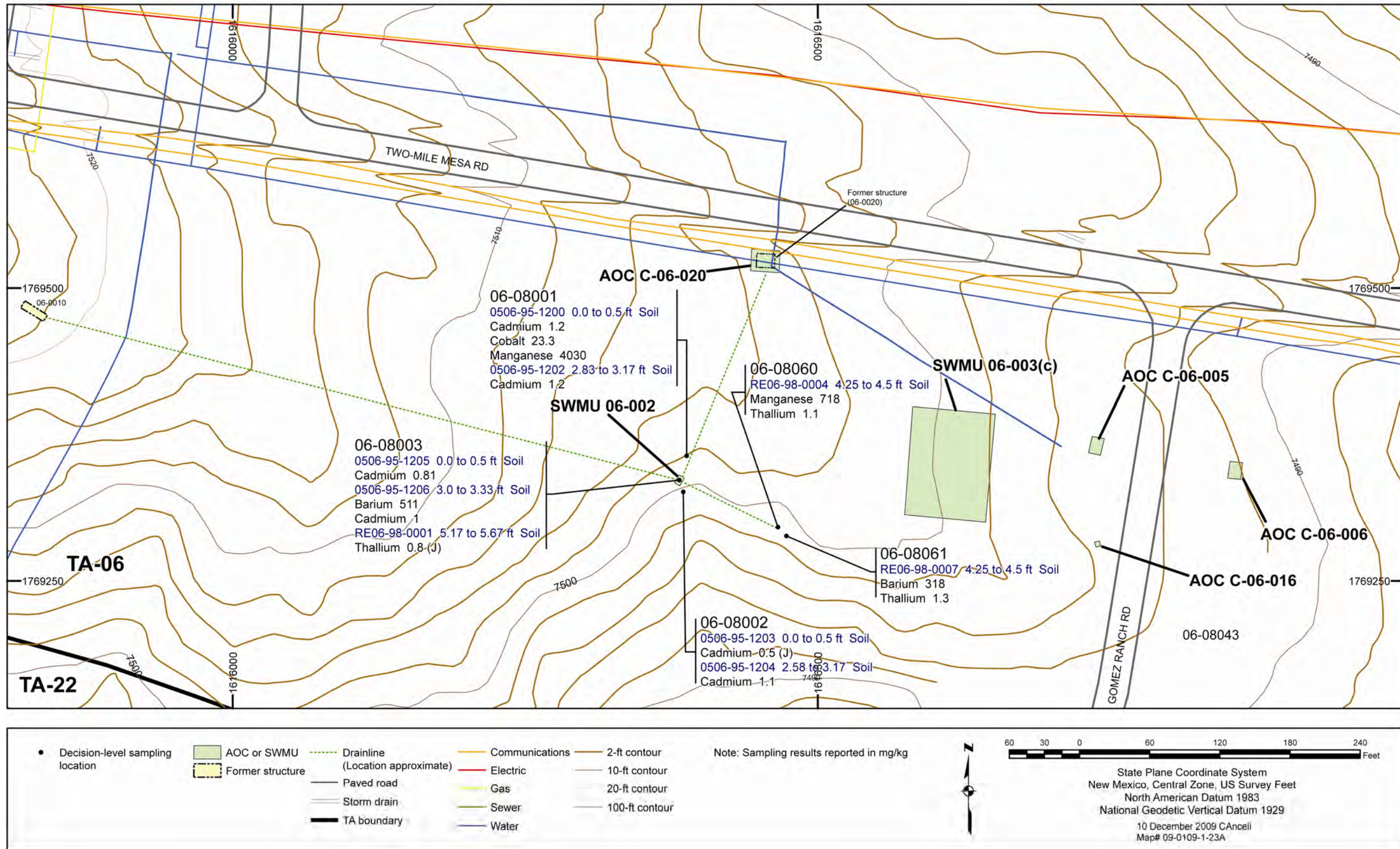

Figure 4.2-6 Inorganic chemicals detected above BVs at SWMU 06-002



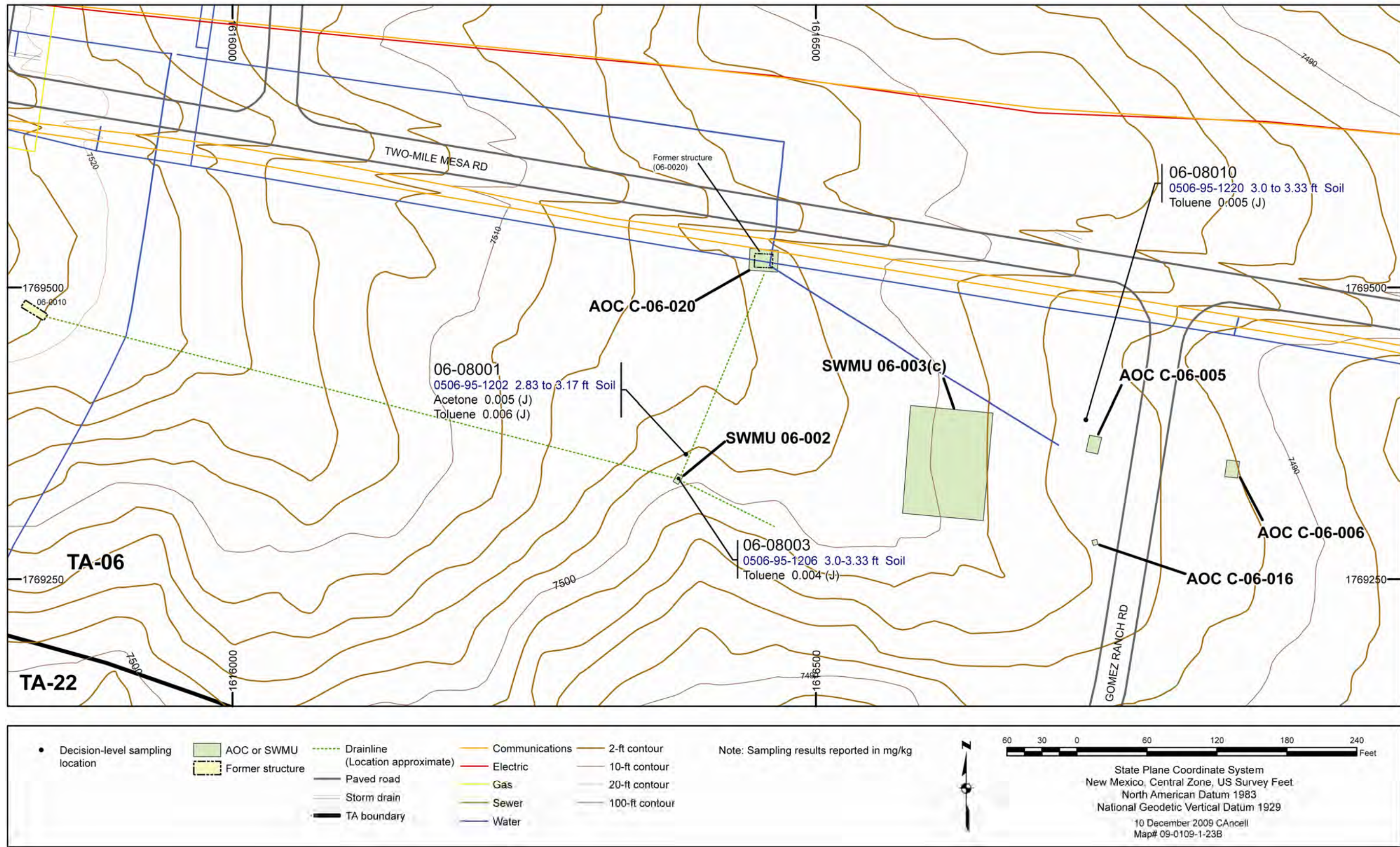

Figure 4.2-7 Organic chemicals detected at SWMU 06-002 and AOC C-06-005



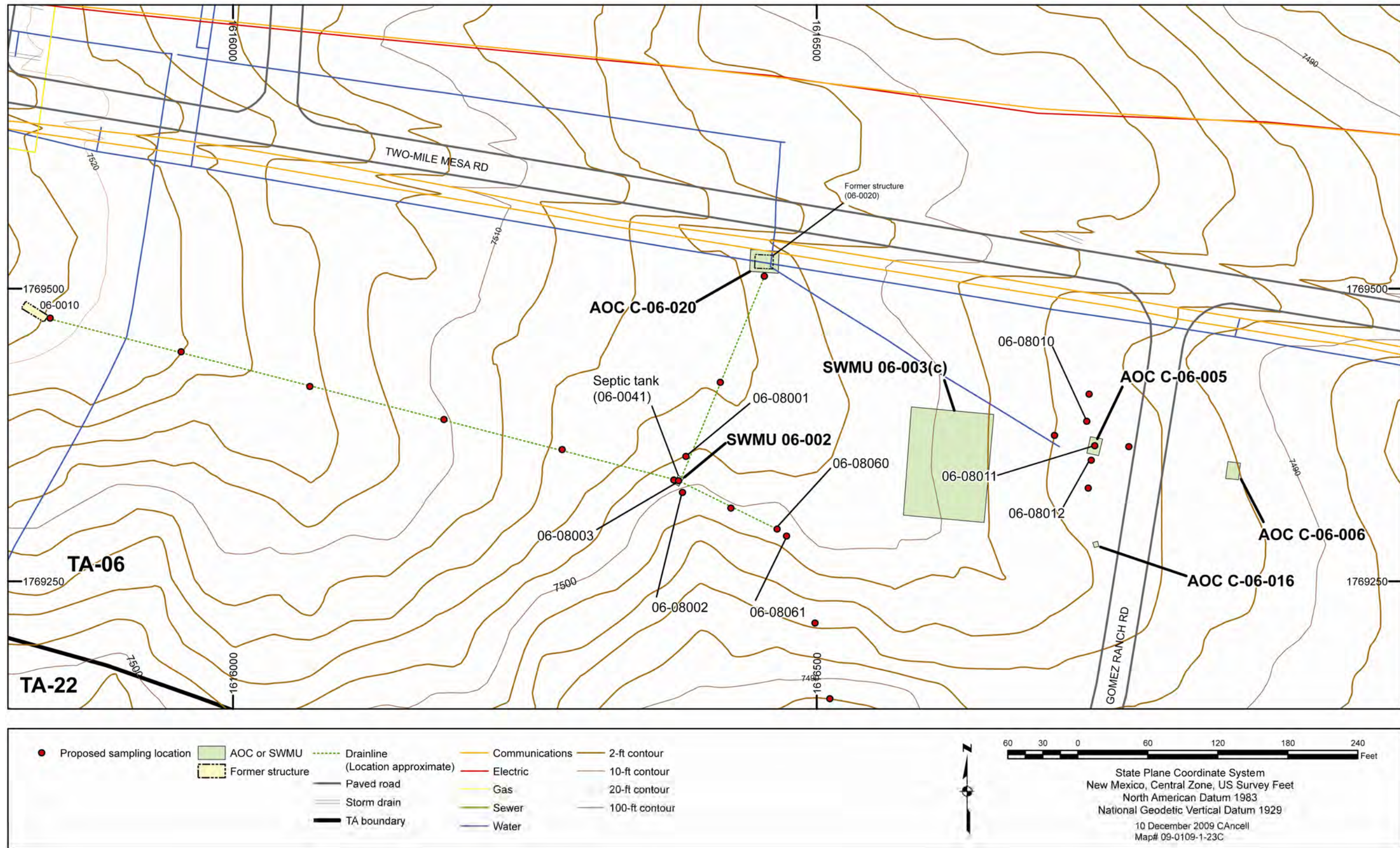

Figure 4.2-8 Proposed sampling locations at SWMU 06-002 and AOC C-06-005



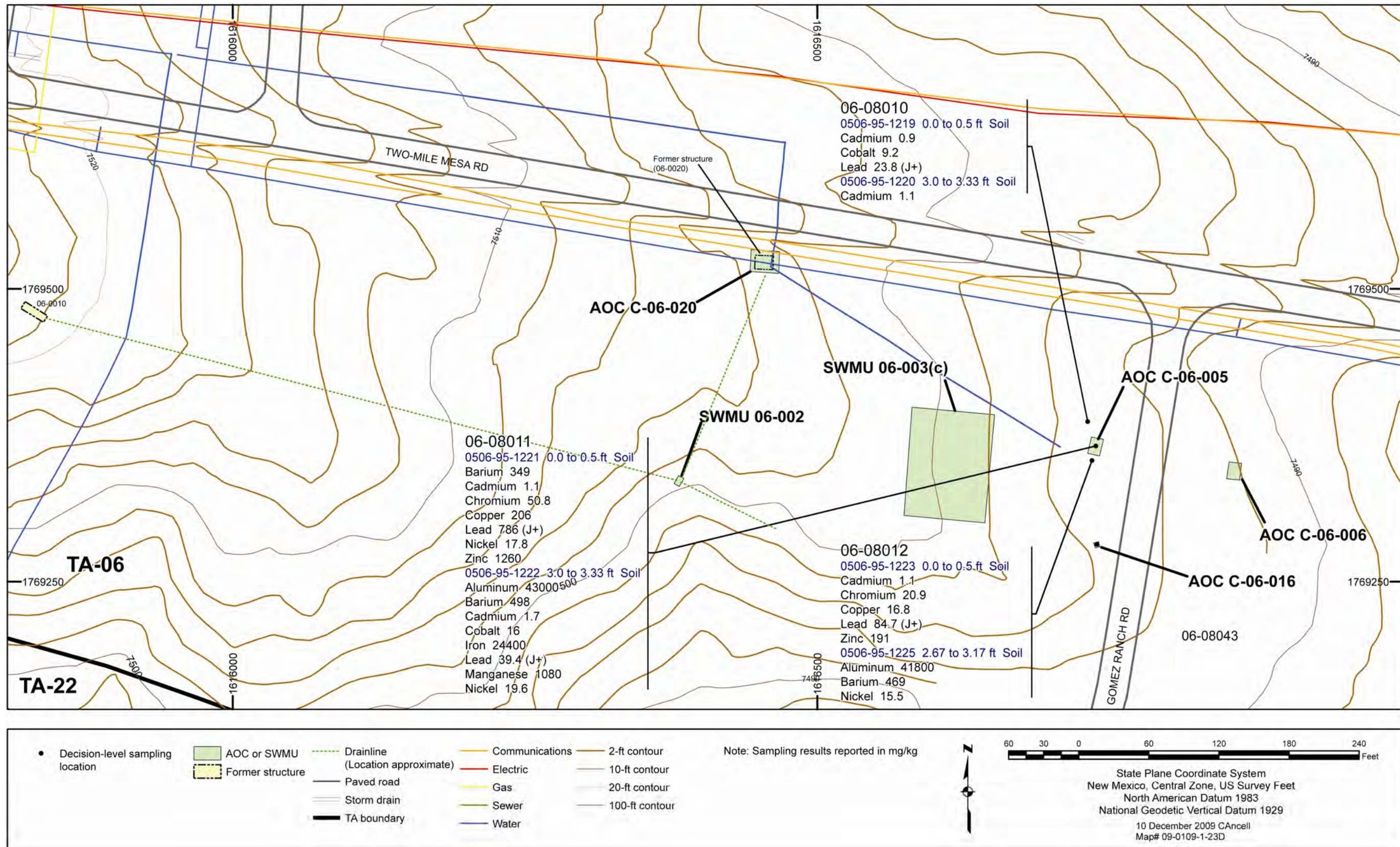

Figure 4.2-9 Inorganic chemicals detected above BVs at AOC C-06-005



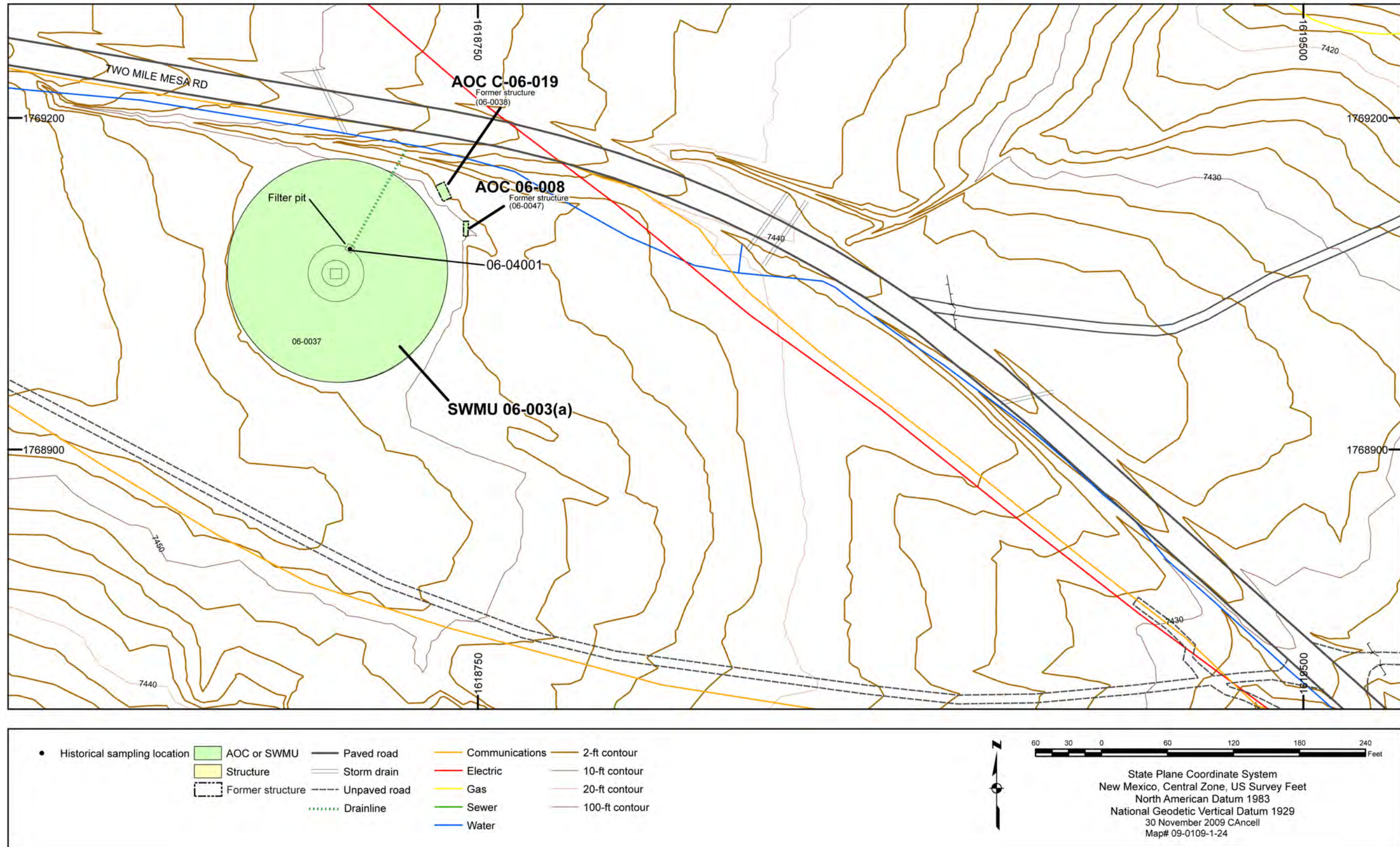

Figure 4.2-10 Site features and historical sampling locations for Consolidated Unit 06-003(a)-99



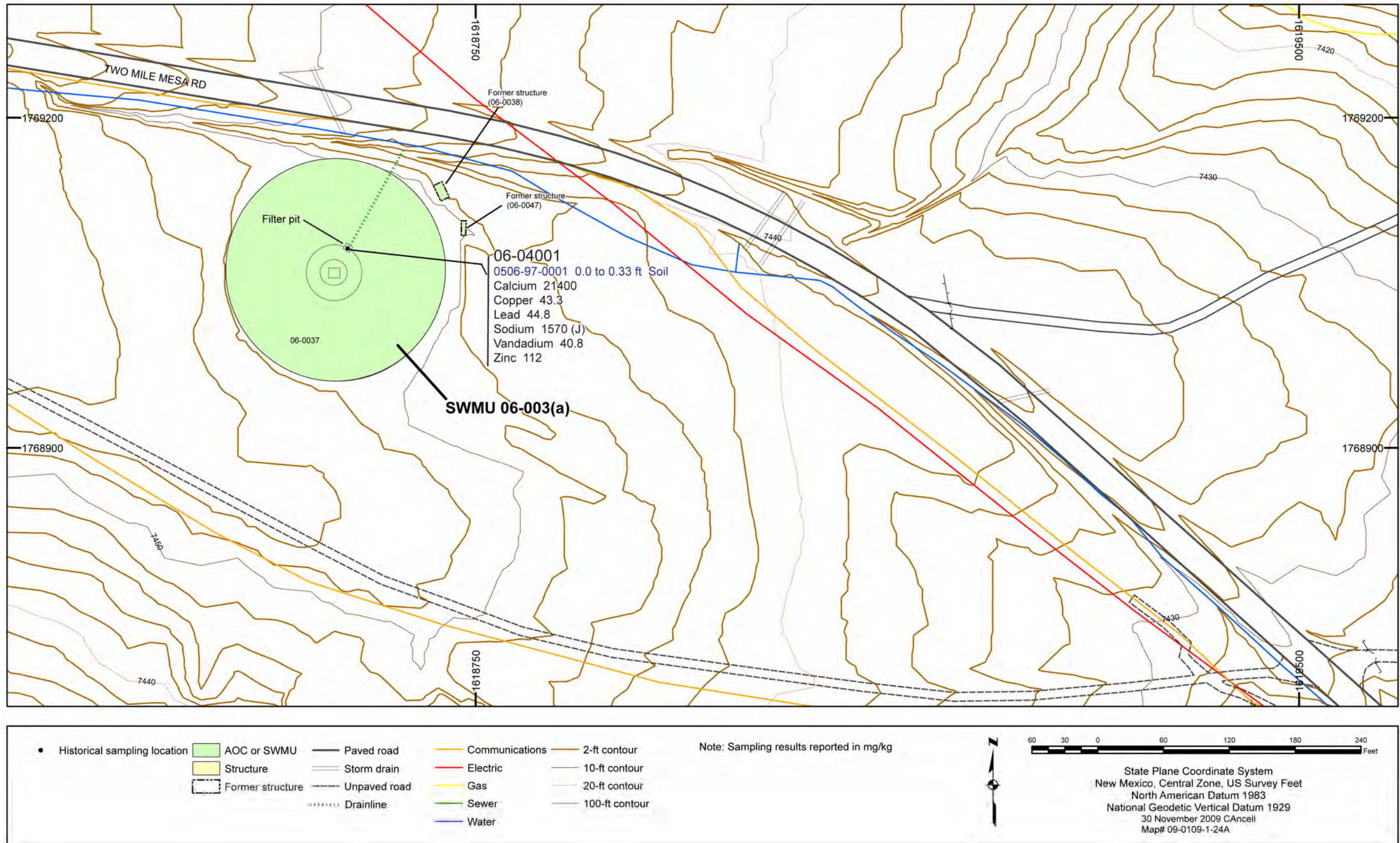

Figure 4.2-11 Inorganic chemicals detected above BVs at SWMU 06-003(a)



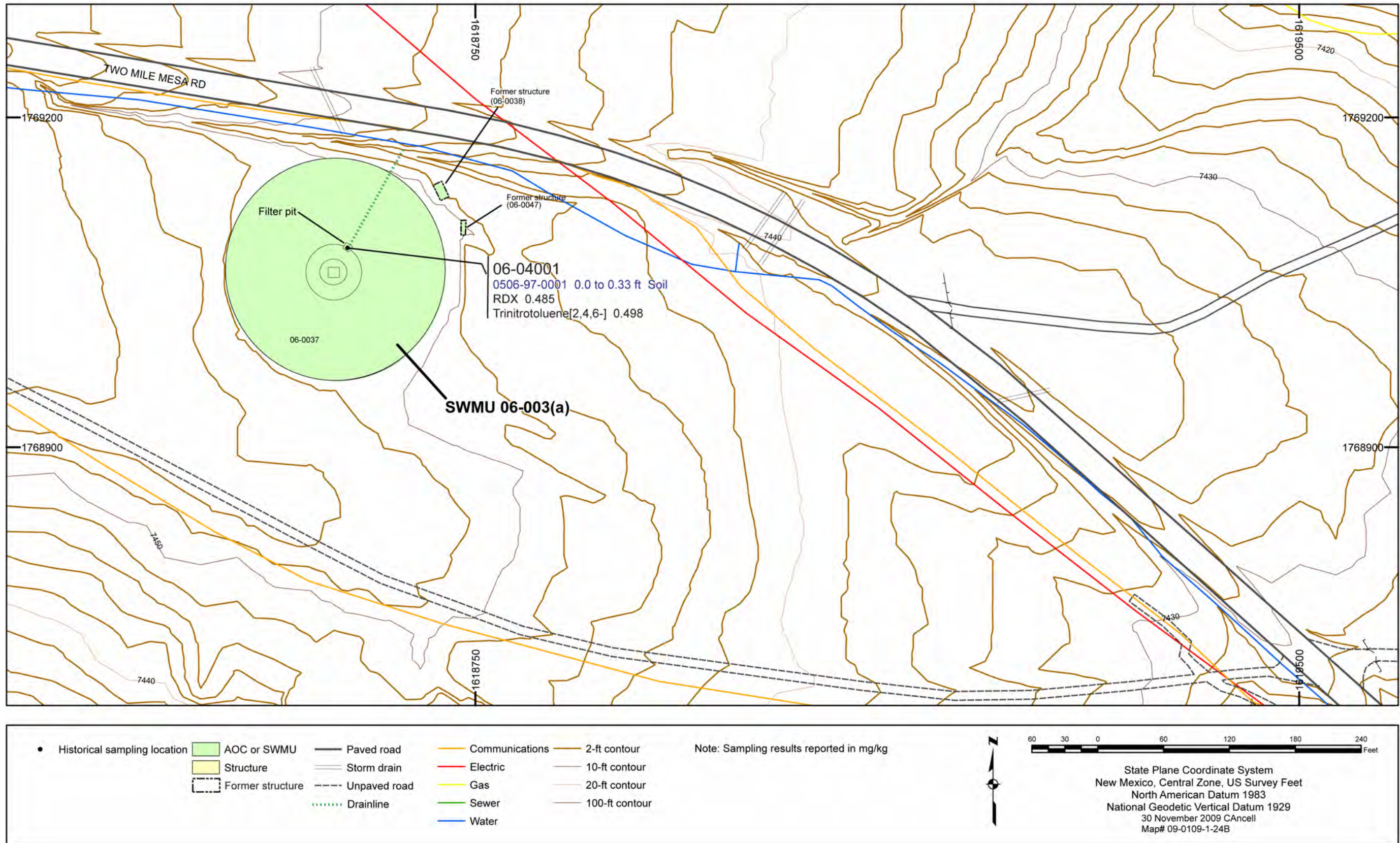

Figure 4.2-12 Organic chemicals detected at SWMU 06-003(a)



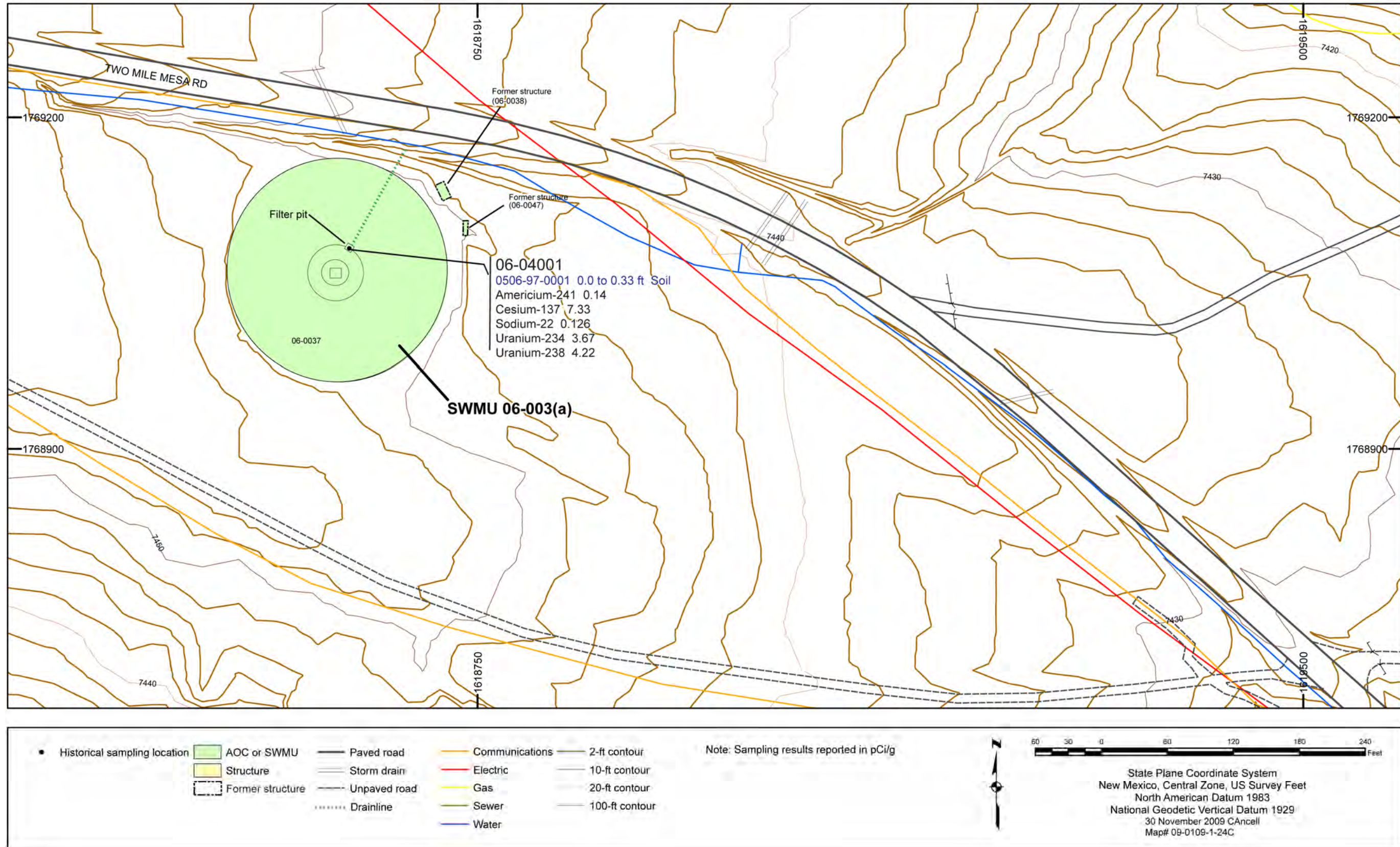

Figure 4.2-13 Radionuclides detected or detected above BVs/FVs at SWMU 06-003(a)



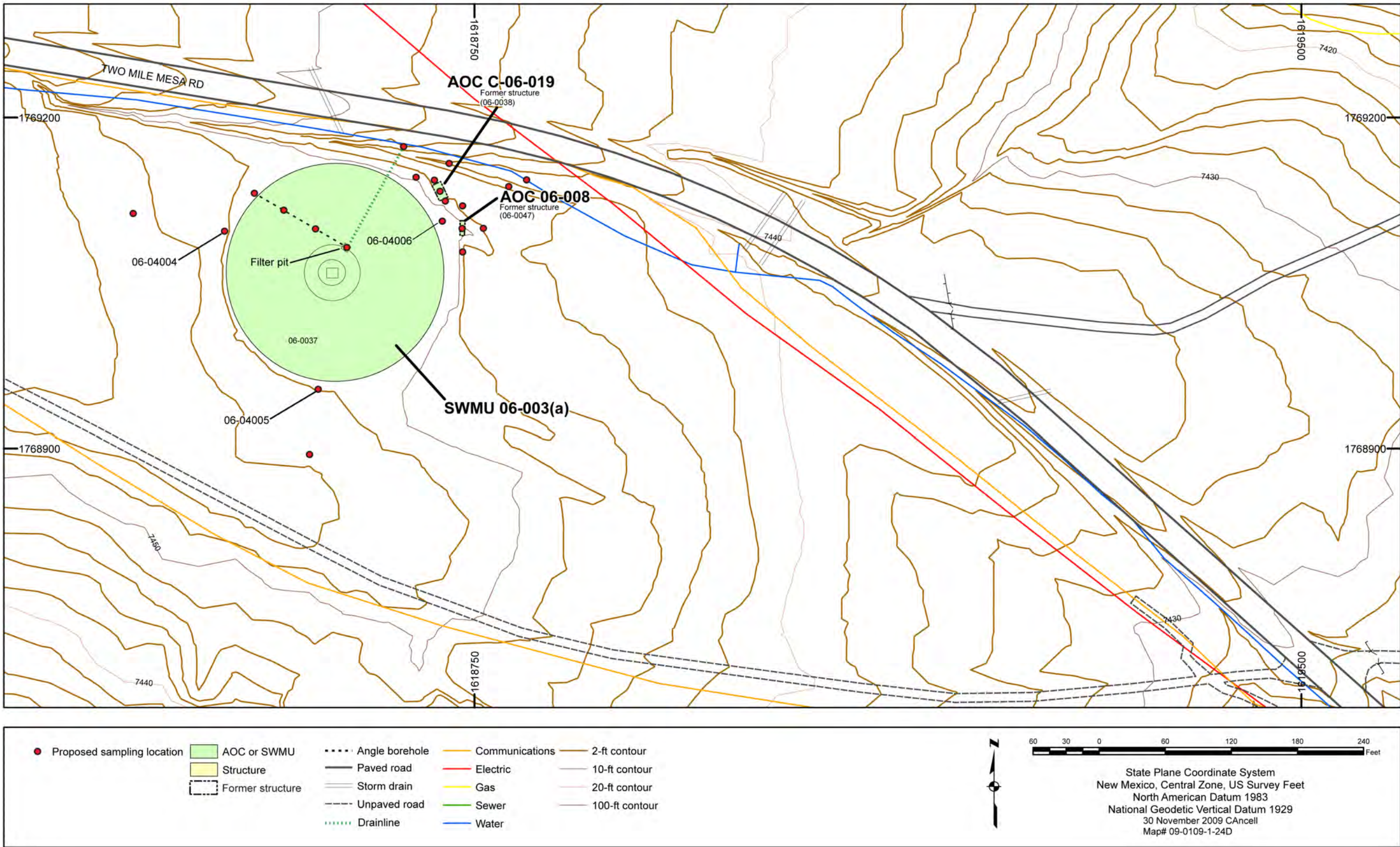

Figure 4.2-14 Proposed sampling locations at Consolidated Unit 06-003(a)-99



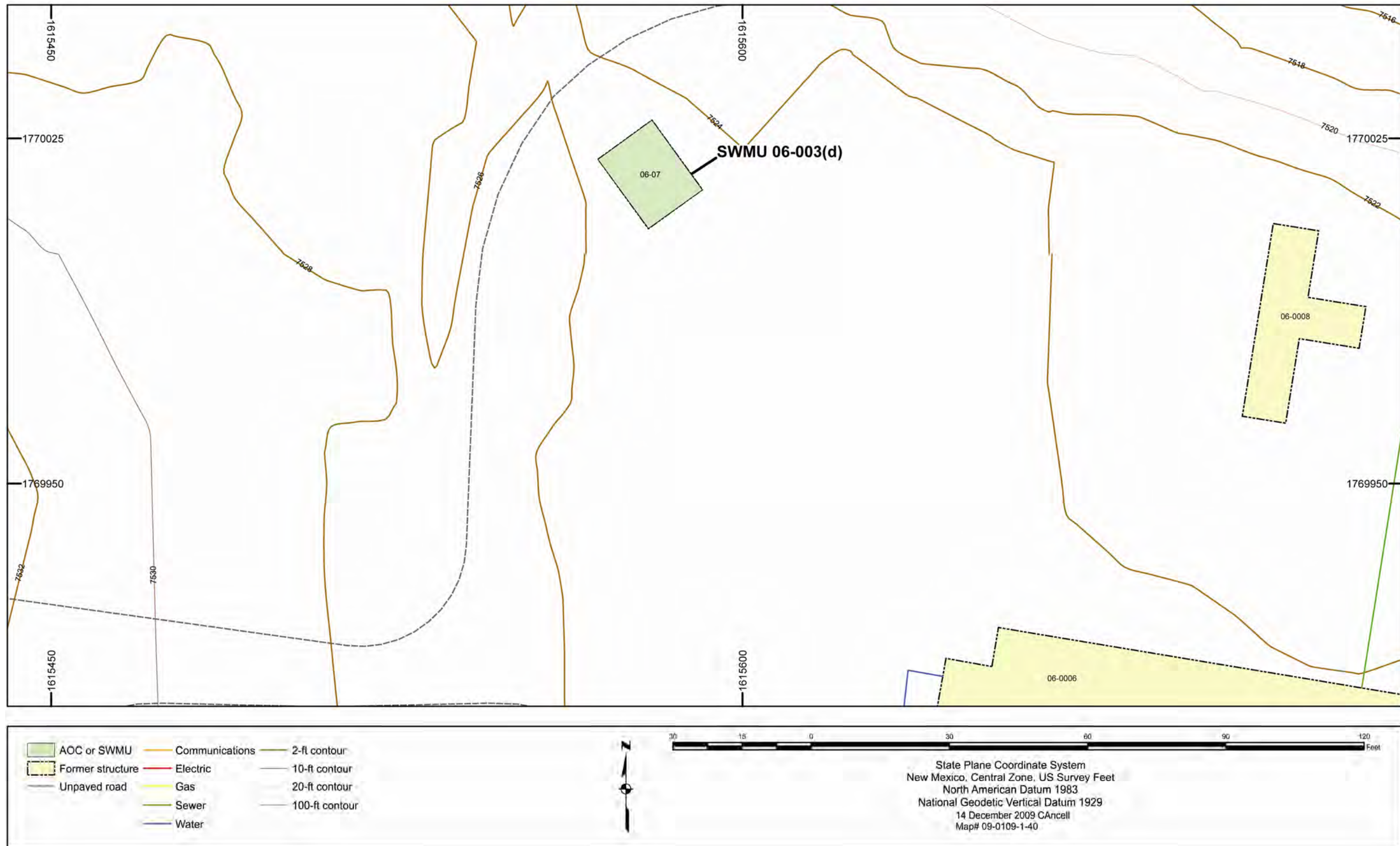

Figure 4.2-15 Site features for SWMU 06-003(d)



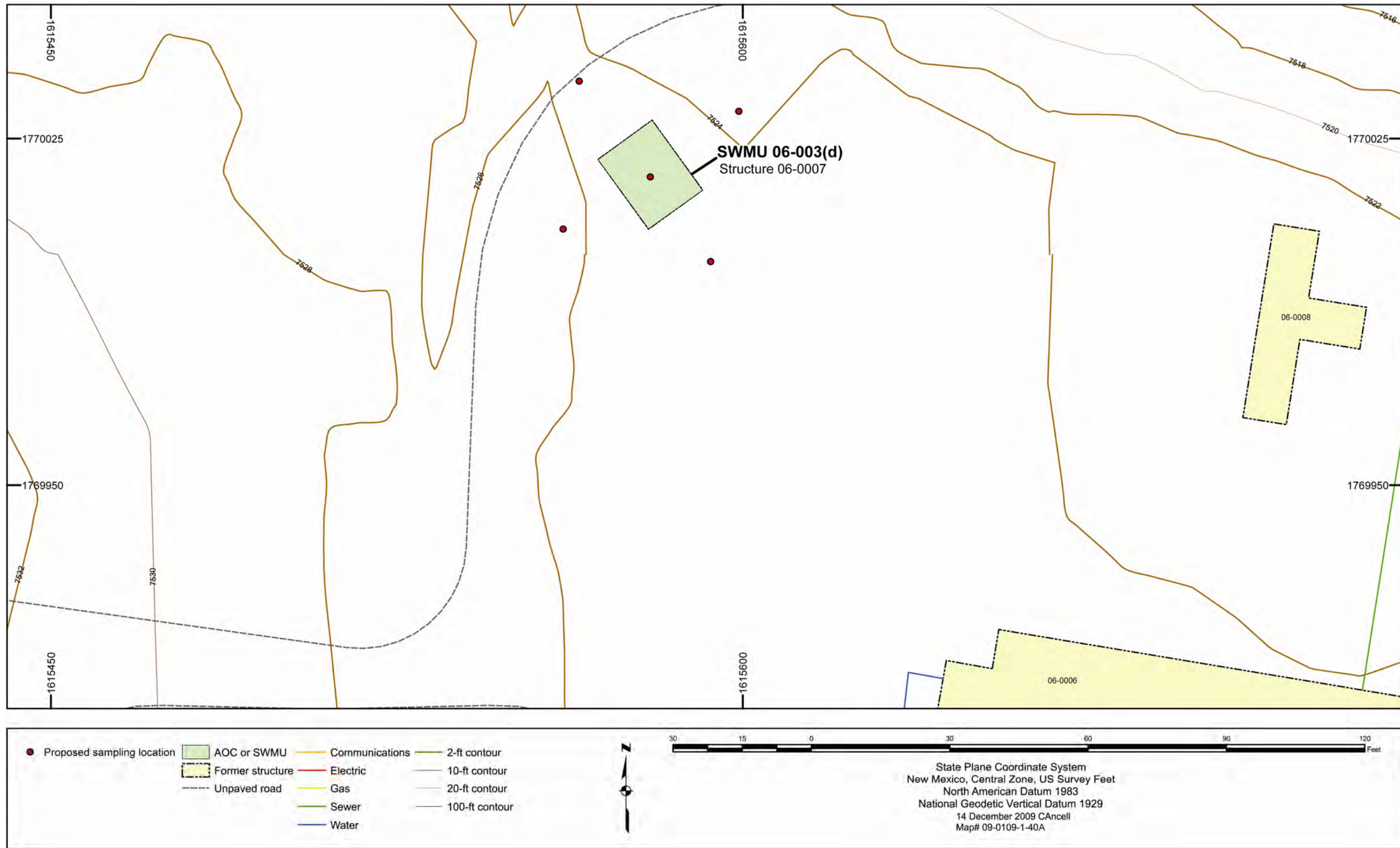

Figure 4.2-16 Proposed sampling locations at SWMU 06-003(d)



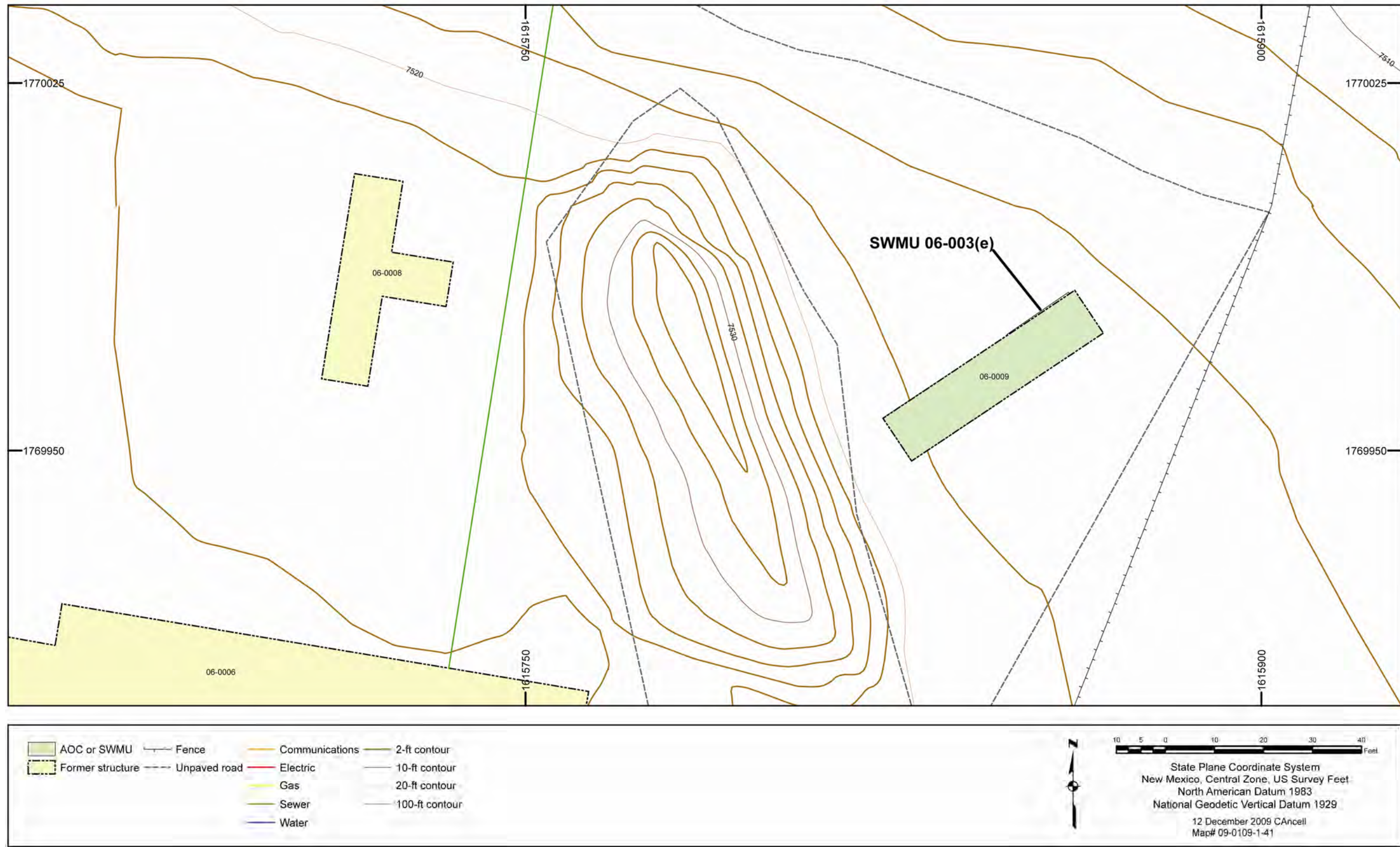

Figure 4.2-17 Site features for SWMU 06-003(e)