



U.S. DEPARTMENT OF  
**ENERGY**

ESHID-603174-02-1

***Environmental Management  
Los Alamos Field Office***  
P. O. Box 1663, MS M984  
Los Alamos, New Mexico 87544  
(505) 665-5820/Fax (505) 665-5903

***National Nuclear Security Administration  
Los Alamos Field Office***  
3747 West Jemez Road, MS A316  
Los Alamos, New Mexico 87544  
(505) 667-5105/Fax (505) 667-5948

*Date:* **AUG 21 2018**

*Symbol:* EPC-DO: 18-288

*LA-UR:* 18-27504

*Locates Action No.:* N/A

Mr. John E. Kieling, Chief  
Hazardous Waste Bureau  
New Mexico Environment Department  
2905 Rodeo Park Drive East, Building 1  
Santa Fe, NM 87505

**Subject: Transmittal of General Part A Permit Application (Revision 9.0) for the Los Alamos National Laboratory, EPA ID # NM0890010515**

Dear Mr. Kieling:

The purpose of this letter is to transmit the most recent revision of the Los Alamos National Laboratory (LANL) General Part A Permit Application to the New Mexico Environment Department-Hazardous Waste Bureau (NMED-HWB). This version replaces revision 8.0 of the document submitted in February 2018. This submittal also fulfills the requirement for a revised Part A application in 20.4.1.900 NMAC (incorporating 40 CFR §§ 270.72(a)(4) and 270.40(b)). This revision reflects a change in co-operator with responsibilities at specific hazardous waste management units at LANL. Triad National Security, LLC (Triad) will assume co-operator responsibilities at the hazardous waste management units at TA's 3, 14, 16, 36, 39, 50, 55, 63, and 54 West. Newport News Nuclear BWXT-Los Alamos, LLC (N3B) continues to co-operate the units located at Technical Area (TA) 54, Areas H, L, and G. The U.S. Department of Energy (DOE) continues to own and co-operate LANL. This application has also been updated with minor changes to reflect a recently approved treatment process at several hazardous waste management units and correction of typographical errors.

Please note that the Part A application is divided into two distinct sections. One section (the large binder labeled "Enclosure 1") does not contain sensitive information and can be released to the public. The envelope marked "UCNI" contains Unclassified Controlled Nuclear Information (UCNI) as defined pursuant to federal law. The UCNI section, which is submitted as confidential information in compliance with 20.4.1.900 NMAC (incorporating 40 CFR § 270.12 requirements), is for NMED-HWB use only and must be used and stored appropriately according to the Atomic Energy Action Section 148 requirements. If there are any questions as to what type of arrangements are required for federally-compliant storage of management of UCNI information, please contact the Permittees.

Three hard copies and one electronic copy (omitting the UCNI information) of the submittals are included with this transmittal letter. If you have comments/questions or would like to meet regarding this submittal, please contact Karen Armijo at (505) 665-7314, or Arturo Duran at (505) 665-7772.

Sincerely,

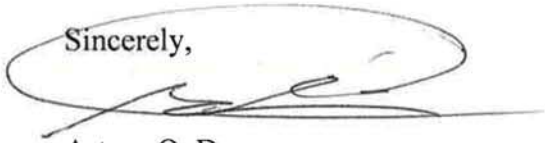

Arturo Q. Duran  
Permitting and Compliance Manager  
Environmental Management  
U.S. Department of Energy

Sincerely,



Karen E. Armijo  
Permitting and Compliance Program Manager  
National Nuclear Security Administration  
U.S. Department of Energy

AQD/KEA/TAD/PLP:kr

Enclosure(s): 1) Los Alamos National Laboratory General Part A Permit Application, Revision 9.0  
2) Unclassified Controlled Nuclear Information LA-CP-18-20530 (submitted to NMED-HWB  
only under a separate cover)

Copy: Laurie King, USEPA/Region 6, Dallas, TX (E-File)  
Butch Tongate, NMED, Santa Fe, NM, (E-File)  
J.C. Borrego, NMED, Santa Fe, NM, (E-File)  
Siona Briley, NMED/HWB, Santa Fe, NM, (E-File)  
Neelam Dhawan, NMED/HWB, Santa Fe, NM, (E-File)  
William S. Goodrum, NA-LA, (E-File)  
Douglas E. Hintze, EM-LA, (E-File)  
Peter Maggiore, NA-LA, (E-File)  
Adrienne L. Nash, NA-LA, (E-File)  
Karen E. Armijo, NA-LA, (E-File)  
Paul S. Holland, NA-LA, (E-File)  
Silas DeRoma, NA-LA, (E-File)  
P. Benjamin Underwood, EM-LA, (E-File)  
David S. Rhodes, EM-LA, (E-File)  
Arturo Q. Duran, EM-LA, (E-File)  
Elizabeth A. Churchill, EM-LA, (E-File)  
Jesse L. Kahler, EM-LA, (E-File)  
Nicholas J. Lombardo, N3B, (E-File)  
Frazer R. Lockhart, N3B, (E-File)  
Emily M. Day, N3B, (E-File)  
Thomas E. Mason, Triad, (E-file)  
Michael W. Hazen, Triad, (E-File)  
Kevin T. Amery, Triad, (E-file)  
J. Barton Lounsbury, Triad, (E-file)  
G. Drew Fuller, Triad, (E-file)  
Johnnie F. Guelker, Triad, (E-file)

Copy cont'd:

Craig S. Leasure, PADOPS, (E-File)  
Randall M. Erickson, PADOPS, (E-File)  
Cheryl D. Cabbil, ADNHHO, (E-File)  
William R. Mairson, ADESH, (E-File)  
John C. Bretzke, ADESH, (E-File)  
Jonathan E. Morgan, J-DO, (E-File)  
Eric Brown, M-DO, (E-File)  
Robert C. Mason, TA55-DO, (E-File)  
Tammy A. Diaz, EPC-WMP, (E-File)  
Ronald Chavez, AMPP-4, (E-File)  
Keith A. Lacy, NPI-7, (E-File)  
Steven J. Singledecker, EPC-WMS, (E-File)  
Darren J. Hanson, J-8, (E-File)  
Peter Dickson, M-6, (E-File)  
Wendy V. McNeil, J-3, (E-File)  
Patrick Padilla, EPC-WMP, (E-File)  
Deborah K. Woitte, LC-ESH, (E-File)  
Susan M. McMichael, LC-ESH, (E-File)  
[emla.docs@em.doe.gov](mailto:emla.docs@em.doe.gov), (E-File)  
[locatesteam@lanl.gov](mailto:locatesteam@lanl.gov), (E-File)  
[epc-correspondence@lanl.gov](mailto:epc-correspondence@lanl.gov), (E-File)  
[rcra-prr@lanl.gov](mailto:rcra-prr@lanl.gov), (E-File)  
[epccat@lanl.gov](mailto:epccat@lanl.gov), (E-File)  
[adesh-records@lanl.gov](mailto:adesh-records@lanl.gov), (E-File)



U.S. DEPARTMENT OF ENERGY

COPY

Environmental Management
Los Alamos Field Office
P. O. Box 1663, MS M984
Los Alamos, New Mexico 87544
(505) 665-5820/Fax (505) 665-5903

National Nuclear Security Administration
Los Alamos Field Office
3747 West Jemez Road, MS A316
Los Alamos, New Mexico 87544
(505) 667-5105/Fax (505) 667-5948



Date: AUG 21 2018
Symbol: EPC-DO: 18-288
LA-UR: 18-27504
Locates Action No.: N/A



Mr. John E. Kieling, Chief
Hazardous Waste Bureau
New Mexico Environment Department
2905 Rodeo Park Drive East, Building 1
Santa Fe, NM 87505

Subject: Transmittal of General Part A Permit Application (Revision 9.0) for the Los Alamos National Laboratory, EPA ID # NM0890010515

Dear Mr. Kieling:

The purpose of this letter is to transmit the most recent revision of the Los Alamos National Laboratory (LANL) General Part A Permit Application to the New Mexico Environment Department-Hazardous Waste Bureau (NMED-HWB). This version replaces revision 8.0 of the document submitted in February 2018. This submittal also fulfills the requirement for a revised Part A application in 20.4.1.900 NMAC (incorporating 40 CFR §§ 270.72(a)(4) and 270.40(b)). This revision reflects a change in co-operator with responsibilities at specific hazardous waste management units at LANL. Triad National Security, LLC (Triad) will assume co-operator responsibilities at the hazardous waste management units at TA's 3, 14, 16, 36, 39, 50, 55, 63, and 54 West. Newport News Nuclear BWXT-Los Alamos, LLC (N3B) continues to co-operate the units located at Technical Area (TA) 54, Areas H, L, and G. The U.S. Department of Energy (DOE) continues to own and co-operate LANL. This application has also been updated with minor changes to reflect a recently approved treatment process at several hazardous waste management units and correction of typographical errors.

Please note that the Part A application is divided into two distinct sections. One section (the large binder labeled "Enclosure 1") does not contain sensitive information and can be released to the public. The envelope marked "UCNI" contains Unclassified Controlled Nuclear Information (UCNI) as defined pursuant to federal law. The UCNI section, which is submitted as confidential information in compliance with 20.4.1.900 NMAC (incorporating 40 CFR § 270.12 requirements), is for NMED-HWB use only and must be used and stored appropriately according to the Atomic Energy Action Section 148 requirements. If there are any questions as to what type of arrangements are required for federally-compliant storage of management of UCNI information, please contact the Permittees.



# **ENCLOSURE 1**

Los Alamos National Laboratory General Part A Permit  
Application, Revision 9.0

EPC-DO:18-288

LA-UR-18-27504

**AUG 21 2018**

Date: \_\_\_\_\_

United States Environmental Protection Agency RCRA SUBTITLE C SITE IDENTIFICATION FORM	
---	---

**1. Reason for Submittal** (Select only one.)

<input type="checkbox"/>	Obtaining or updating an EPA ID number for an on-going regulated activity that will continue for a period of time. (Includes HSM activity)
<input type="checkbox"/>	Submitting as a component of the Hazardous Waste Report for _____ (Reporting Year)
<input type="checkbox"/>	Site was a TSD facility and/or generator of > 1,000 kg of hazardous waste, > 1 kg of acute hazardous waste, or > 100 kg of acute hazardous waste spill cleanup in <b>one or more months of the reporting year</b> (or State equivalent LQG regulations)
<input type="checkbox"/>	Notifying that regulated activity is no longer occurring at this Site
<input type="checkbox"/>	Obtaining or updating an EPA ID number for conducting Electronic Manifest Broker activities
<input checked="" type="checkbox"/>	Submitting a new or revised Part A Form

**2. Site EPA ID Number**

N	M	0	8	9	0	0	1	0	5	1	5
---	---	---	---	---	---	---	---	---	---	---	---

**3. Site Name**

<b>Los Alamos National Laboratory</b>
---------------------------------------

**4. Site Location Address**

Street Address	<b>Bikini Atoll Road, SM-30</b>		
City, Town, or Village	<b>Los Alamos</b>	County	<b>Los Alamos</b>
State	<b>New Mexico</b>	Country	<b>USA</b>
		Zip Code	<b>87545</b>

**5. Site Mailing Address**

Same as Location Address

Street Address	<b>PO Box 1663, MS A316</b>		
City, Town, or Village	<b>Los Alamos</b>		
State	<b>New Mexico</b>	Country	<b>USA</b>
		Zip Code	<b>87544</b>

**6. Site Land Type**

<input type="checkbox"/> Private	<input type="checkbox"/> County	<input type="checkbox"/> District	<input checked="" type="checkbox"/> Federal	<input type="checkbox"/> Tribal	<input type="checkbox"/> Municipal	<input type="checkbox"/> State	<input type="checkbox"/> Other
----------------------------------	---------------------------------	-----------------------------------	---	---------------------------------	------------------------------------	--------------------------------	--------------------------------

**7. North American Industry Classification System (NAICS) Code(s) for the Site (at least 5-digit codes)**

A. (Primary) <b>928110</b>	C. <b>562211</b>
B. <b>54171</b>	D. <b>562910</b>

**8. Site Contact Information**

Same as Location Address

First Name <b>William</b>	MI <b>S</b>	Last Name <b>Goodrum</b>
Title <b>Manager, National Nuclear Security Administration, Los Alamos Field Office, U. S. Department of Energy</b>		
Street Address <b>3747 West Jemez Road, MS A316</b>		
City, Town, or Village <b>Los Alamos</b>		
State <b>New Mexico</b>	Country <b>USA</b>	Zip Code <b>87544</b>
Email <b>steve.goodrum@nnsa.doe.gov</b>		
Phone <b>(505) 667-5105</b>	Ext	Fax <b>(505) 667-5948</b>

**9. Legal Owner and Operator of the Site**

**A. Name of Site's Legal Owner**

Same as Location Address

Full Name <b>United States Department of Energy</b>	Date Became Owner (mm/dd/yyyy) <b>1/1/1943</b>
Owner Type <input type="checkbox"/> Private <input type="checkbox"/> County <input type="checkbox"/> District <input checked="" type="checkbox"/> Federal <input type="checkbox"/> Tribal <input type="checkbox"/> Municipal <input type="checkbox"/> State <input type="checkbox"/> Other	
Street Address <b>3747 West Jemez Road, MS A316</b>	
City, Town, or Village <b>Los Alamos</b>	
State <b>New Mexico</b>	Country <b>USA</b> Zip Code <b>87544</b>
Email <b>steve.goodrum@nnsa.doe.gov</b>	
Phone <b>(505) 667-5105</b>	Ext      Fax <b>(505) 667-5948</b>
Comments <small>The U.S Department of Energy (DOE) owns and co-operates the facility. The DOE National Nuclear Security Administration, Los Alamos Field Office and Triad National Security, LLC (Triad) co-operate specified hazardous waste management units located at Technical Areas (TA) 3, 14, 16, 36, 39, 50, 55, 63, and 54 West. The DOE Environmental Management, Los Alamos Field Office and Newport News Nuclear BWXT-Los Alamos, LLC (N3B) co-operate different hazardous waste management units located at TA 54, Areas G, H and L.</small>	

**B. Name of Site's Legal Operator**

Same as Location Address

Full Name <b>Triad National Security, LLC</b>	Date Became Operator (mm/dd/yyyy) <b>11/1/2018</b>
Operator Type <input checked="" type="checkbox"/> Private <input type="checkbox"/> County <input type="checkbox"/> District <input type="checkbox"/> Federal <input type="checkbox"/> Tribal <input type="checkbox"/> Municipal <input type="checkbox"/> State <input type="checkbox"/> Other	
Street Address <b>Bikini Atoll Road, Bldg SM-30, MS A102</b>	
City, Town, or Village <b>Los Alamos</b>	
State <b>New Mexico</b>	Country <b>USA</b> Zip Code <b>87545</b>
Email <b>mhazen@lanl.gov</b>	
Phone <b>(505) 309-1559</b>	Ext      Fax
Comments <b>See Item 18, Comments, for additional Operator</b>	

**10. Type of Regulated Waste Activity (at your site)**

Mark "Yes" or "No" for all current activities (as of the date submitting the form); complete any additional boxes as instructed.

**A. Hazardous Waste Activities**

<input checked="" type="checkbox"/> Y <input type="checkbox"/> N	1. Generator of Hazardous Waste—If "Yes", mark only one of the following—a, b, c	
<input checked="" type="checkbox"/>	a. LQG	-Generates, in any calendar month (includes quantities imported by importer site) 1,000 kg/mo (2,200 lb/mo) or more of non-acute hazardous waste; or - Generates, in any calendar month, or accumulates at any time, more than 1 kg/mo (2.2 lb/mo) of acute hazardous waste; or - Generates, in any calendar month or accumulates at any time, more than 100 kg/mo (220 lb/mo) of acute hazardous spill cleanup material.
<input type="checkbox"/>	b. SQG	100 to 1,000 kg/mo (220-2,200 lb/mo) of non-acute hazardous waste and no more than 1 kg (2.2 lb) of acute hazardous waste and no more than 100 kg (220 lb) of any acute hazardous spill cleanup material.
<input type="checkbox"/>	c. VSQG	Less than or equal to 100 kg/mo (220 lb/mo) of non-acute hazardous waste.
If "Yes" above, indicate other generator activities in 2 and 3, as applicable.		
<input type="checkbox"/> Y <input checked="" type="checkbox"/> N	2. Short-Term Generator (generates from a short-term or one-time event and not from on-going processes). If "Yes", provide an explanation in the Comments section.	
<input checked="" type="checkbox"/> Y <input type="checkbox"/> N	3. Mixed Waste (hazardous and radioactive) Generator	
<input checked="" type="checkbox"/> Y <input type="checkbox"/> N	4. Treater, Storer or Disposer of Hazardous Waste—Note: A hazardous waste Part B permit is required for these activities.	
<input checked="" type="checkbox"/> Y <input type="checkbox"/> N	5. Receives Hazardous Waste from Off-site	
<input type="checkbox"/> Y <input checked="" type="checkbox"/> N	6. Recycler of Hazardous Waste	
	<input type="checkbox"/>	a. Recycler who stores prior to recycling
	<input type="checkbox"/>	b. Recycler who does not store prior to recycling
<input type="checkbox"/> Y <input checked="" type="checkbox"/> N	7. Exempt Boiler and/or Industrial Furnace—If "Yes", mark all that apply.	
	<input type="checkbox"/>	a. Small Quantity On-site Burner Exemption
	<input type="checkbox"/>	b. Smelting, Melting, and Refining Furnace Exemption

**B. Waste Codes for Federally Regulated Hazardous Wastes.** Please list the waste codes of the Federal hazardous wastes handled at your site. List them in the order they are presented in the regulations (e.g. D001, D003, F007, U112). Use an additional page if more spaces are needed.

<b>See Attached</b>						

**C. Waste Codes for State Regulated (non-Federal) Hazardous Wastes.** Please list the waste codes of the State hazardous wastes handled at your site. List them in the order they are presented in the regulations. Use an additional page if more spaces are needed.

<b>None</b>						



**11. Additional Regulated Waste Activities (NOTE: Refer to your State regulations to determine if a separate permit is required.)****A. Other Waste Activities**

<input checked="" type="checkbox"/> Y <input type="checkbox"/> N	1. Transporter of Hazardous Waste—If “Yes”, mark all that apply.
<input checked="" type="checkbox"/>	a. Transporter
<input checked="" type="checkbox"/>	b. Transfer Facility (at your site)
<input type="checkbox"/> Y <input checked="" type="checkbox"/> N	2. Underground Injection Control
<input type="checkbox"/> Y <input checked="" type="checkbox"/> N	3. United States Importer of Hazardous Waste
<input type="checkbox"/> Y <input checked="" type="checkbox"/> N	4. Recognized Trader—If “Yes”, mark all that apply.
<input type="checkbox"/>	a. Importer
<input type="checkbox"/>	b. Exporter
<input type="checkbox"/> Y <input checked="" type="checkbox"/> N	5. Importer/Exporter of Spent Lead-Acid Batteries (SLABs) under 40 CFR 266 Subpart G—If “Yes”, mark all that apply.
<input type="checkbox"/>	a. Importer
<input type="checkbox"/>	b. Exporter

**B. Universal Waste Activities**

<input checked="" type="checkbox"/> Y <input type="checkbox"/> N	1. Large Quantity Handler of Universal Waste (you accumulate 5,000 kg or more) - If “Yes” mark all that apply. Note: Refer to your State regulations to determine what is regulated.
<input checked="" type="checkbox"/>	a. Batteries
<input checked="" type="checkbox"/>	b. Pesticides
<input checked="" type="checkbox"/>	c. Mercury containing equipment
<input checked="" type="checkbox"/>	d. Lamps
<input type="checkbox"/>	e. Other (specify) _____
<input type="checkbox"/>	f. Other (specify) _____
<input type="checkbox"/>	g. Other (specify) _____
<input type="checkbox"/> Y <input checked="" type="checkbox"/> N	2. Destination Facility for Universal Waste Note: A hazardous waste permit may be required for this activity.

**C. Used Oil Activities**

<input type="checkbox"/> Y <input checked="" type="checkbox"/> N	1. Used Oil Transporter—If “Yes”, mark all that apply.
<input type="checkbox"/>	a. Transporter
<input type="checkbox"/>	b. Transfer Facility (at your site)
<input type="checkbox"/> Y <input checked="" type="checkbox"/> N	2. Used Oil Processor and/or Re-refiner—If “Yes”, mark all that apply.
<input type="checkbox"/>	a. Processor
<input type="checkbox"/>	b. Re-refiner
<input type="checkbox"/> Y <input checked="" type="checkbox"/> N	3. Off-Specification Used Oil Burner
<input type="checkbox"/> Y <input checked="" type="checkbox"/> N	4. Used Oil Fuel Marketer—If “Yes”, mark all that apply.
<input type="checkbox"/>	a. Marketer Who Directs Shipment of Off-Specification Used Oil to Off-Specification Used Oil Burner
<input type="checkbox"/>	b. Marketer Who First Claims the Used Oil Meets the Specifications

**12. Eligible Academic Entities with Laboratories**—Notification for opting into or withdrawing from managing laboratory hazardous wastes pursuant to 40 CFR 262 Subpart K.

<input type="checkbox"/> Y <input checked="" type="checkbox"/> N	A. Opting into or currently operating under 40 CFR 262 Subpart K for the management of hazardous wastes in laboratories—If “Yes”, mark all that apply. Note: See the item-by-item instructions for definitions of types of eligible academic entities.
<input type="checkbox"/>	1. College or University
<input type="checkbox"/>	2. Teaching Hospital that is owned by or has a formal written affiliation with a college or university
<input type="checkbox"/>	3. Non-profit Institute that is owned by or has a formal written affiliation with a college or univer-
<input type="checkbox"/> Y <input checked="" type="checkbox"/> N	B. Withdrawing from 40 CFR 262 Subpart K for the management of hazardous wastes in laboratories.

**13. Episodic Generation**

<input type="checkbox"/> Y <input checked="" type="checkbox"/> N	Are you an SQG or VSQG generating hazardous waste from a planned or unplanned episodic event, lasting no more than 60 days, that moves you to a higher generator category. If “Yes”, you must fill out the Addendum for Episodic Generator.
--	---

**14. LQG Consolidation of VSQG Hazardous Waste**

<input type="checkbox"/> Y <input checked="" type="checkbox"/> N	Are you an LQG notifying of consolidating VSQG Hazardous Waste Under the Control of the Same Person pursuant to 40 CFR 262.17(f)? If “Yes”, you must fill out the Addendum for LQG Consolidation of VSQGs hazardous waste.
--	--

**15. Notification of LQG Site Closure for a Central Accumulation Area (CAA) (optional) OR Entire Facility (required)**

<input type="checkbox"/> Y <input checked="" type="checkbox"/> N	LQG Site Closure of a Central Accumulation Area (CAA) or Entire Facility.
	A. <input type="checkbox"/> Central Accumulation Area (CAA) <input type="checkbox"/> Entire Facility
	B. Expected closure date: _____ mm/dd/yyyy
	C. Requesting new closure date: _____ mm/dd/yyyy
	D. Date closed : _____ mm/dd/yyyy
	<input type="checkbox"/> 1. In compliance with the closure performance standards 40 CFR 262.17(a)(8)
	<input type="checkbox"/> 2. Not in compliance with the closure performance standards 40 CFR 262.17(a)(8)

**16. Notification of Hazardous Secondary Material (HSM) Activity**

<input type="checkbox"/> Y <input checked="" type="checkbox"/> N	A. Are you notifying under 40 CFR 260.42 that you will begin managing, are managing, or will stop managing hazardous secondary material under 40 CFR 260.30, 40 CFR 261.4(a)(23), (24), or (27)? If “Yes”, you must fill out the Addendum to the Site Identification Form for Managing Hazardous Secondary Material.
<input type="checkbox"/> Y <input checked="" type="checkbox"/> N	B. Are you notifying under 40 CFR 260.43(a)(4)(iii) that the product of your recycling process has levels of hazardous constituents that are not comparable to or unable to be compared to a legitimate product or intermediate but that the recycling is still legitimate? If “Yes”, you may provide explanation in Comments section. You must also document that your recycling is still legitimate and maintain that documentation on site.

**17. Electronic Manifest Broker**

<input type="checkbox"/> Y <input checked="" type="checkbox"/> N	Are you notifying as a person, as defined in 40 CFR 260.10, electing to use the EPA electronic manifest system to obtain, complete, and transmit an electronic manifest under a contractual relationship with a hazardous waste generator?
--	--

18. Comments (include item number for each comment)

<b>8- Additional Site Contact Information</b>		
<b>First Name:</b> Douglas	<b>MI:</b> E	<b>Last Name:</b> Hintze
<b>Title:</b> Manager, Environmental Management, Los Alamos Field Office, U. S. Department of Energy		
<b>Street Address:</b> 1900 Diamond Drive, MS M984		<b>City, Town, or Village:</b> Los Alamos
<b>State:</b> NM	<b>Country:</b> USA	<b>Zip Code:</b> 87544
<b>Email:</b> douglas.hintze@em.doe.gov		
<b>Phone:</b> (505) 665-5820	<b>Ext:</b>	<b>Fax:</b> (505) 665-5903
<b>9B- Additional Name of Site Legal Operator</b>		
<b>Newport News Nuclear BWXT-Los Alamos, LLC (N3B)</b>		<b>Date Became an Operator:</b> 04/30/2018
<b>Operator Type:</b> Private		
<b>Street Address:</b> 600 6th Street		<b>City, Town, or Village:</b> Los Alamos
<b>State:</b> NM	<b>Country:</b> USA	<b>Zip Code:</b> 87544
<b>Email:</b> nlombardo@hii-sn3.com		
<b>Phone:</b> (303) 546-4403	<b>Ext:</b>	<b>Fax:</b> (303) 443-1408

19. **Certification** I certify under penalty of law that this document and all attachments were prepared under my direction or supervision in accordance with a system designed to assure that qualified personnel properly gather and evaluate the information submitted. Based on my inquiry of the person or persons who manage the system, or those persons directly responsible for gathering the information, the information submitted is, to the best of my knowledge and belief, true, accurate, and complete. I am aware that there are significant penalties for submitting false information, including the possibility of fines and imprisonment for knowing violations. **Note: For the RCRA Hazardous Waste Part A permit Application, all owners and operators must sign (see 40 CFR 270.10(b) and 270.11).**

<i>[Signature]</i> Signature of legal owner, operator or authorized representative	Date (mm/dd/yyyy) 8-15-2018
Printed Name (First, Middle Initial Last) <b>William S. Goodrum</b>	Title <b>Manager, National Nuclear Security Administration, Los Alamos Field Office, U.S. Department of Energy</b>
Email <b>steve.goodrum@nnsa.doe.gov</b>	
<i>[Signature]</i> Signature of legal owner, operator or authorized representative	Date (mm/dd/yyyy) 10/13/2018 8/13/2018 <sup>LN</sup>
Printed Name (First, Middle Initial Last) <b>Michael W. Hazen</b>	Title <b>Operator, Triad National Security, LLC (Triad)</b>
Email <b>mhazen@lanl.gov</b>	

**18. Comments** (include item number for each comment)

**19. Certification** I certify under penalty of law that this document and all attachments were prepared under my direction or supervision in accordance with a system designed to assure that qualified personnel properly gather and evaluate the information submitted. Based on my inquiry of the person or persons who manage the system, or those persons directly responsible for gathering the information, the information submitted is, to the best of my knowledge and belief, true, accurate, and complete. I am aware that there are significant penalties for submitting false information, including the possibility of fines and imprisonment for knowing violations. **Note: For the RCRA Hazardous Waste Part A permit Application, all owners and operators must sign (see 40 CFR 270.10(b) and 270.11).**

Signature of legal owner, operator or authorized representative 	Date (mm/dd/yyyy) <b>AUG 14 2018</b>
Printed Name (First, Middle Initial Last) <b>Douglas E. Hintze</b>	Title <b>Manager, Environmental Management, Los Alamos Field Office, U.S. Department of Energy</b>
Email <b>douglas.hintze@em.doe.gov</b>	

Signature of legal owner, operator or authorized representative 	Date (mm/dd/yyyy) <b>08/14/2018</b>
Printed Name (First, Middle Initial Last) <b>Nicholas J. Lombardo</b>	Title <b>Operator, Newport News Nuclear BWXT-Los Alamos, LLC (N3B)</b> <span style="float: right;">+</span>
Email <b>nlombardo@hii-sn3.com</b>	

**ADDENDUM TO THE SITE IDENTIFICATION FORM:  
NOTIFICATION OF HAZARDOUS SECONDARY MATERIAL ACTIVITY**

**ONLY fill out this form if:**

- You are located in a State that allows you to manage excluded hazardous secondary material (HSM) under 40 CFR 261.2(30), 261.4(a)(23), (24), or (27) (or state equivalent; See <https://www.epa.gov/epawaste/hazard/dsw/statespf.htm> for a list of eligible states; AND
- You are or will be managing excluded HSM in compliance with 40 CFR 260.30, 261.4(a)(23), (24), or (27) (or state equivalent) or have stopped managing excluded HSM in compliance with the exclusion(s) and do not expect to manage any amount of excluded HSM under the exclusion(s) for at least one year. Do not include any information regarding your hazardous waste activities in this section. Note: If your facility was granted a solid waste variance under 40 CFR 260.30 prior to July 13, 2015, your management of HSM under 40 CFR 260.30 is grandfathered under the previous regulations and you are not required to notify for the HSM management activity excluded under 40 CFR 260.30.

**1. Reason for Notification** (Include dates where requested)

- Facility will begin managing excluded HSM as of \_\_\_\_\_ (mm/dd/yyyy).
- Facility is still managing excluded HSM/re-notifying as required by March 1 of each even-numbered year.
- Facility has stopped managing excluded HSM as of \_\_\_\_\_ (mm/dd/yyyy) and is notifying as required.

**2. Description of Excluded HSM Activity.** Please list the appropriate codes (see Code List section of the instructions) and quantities, in short tons, to describe your excluded HSM activity ONLY (do not include any information regarding your hazardous wastes). Use additional pages if more space is needed.

A. Facility Code	B. Waste Code(s) for HSM	C. Estimate Short Tons of excluded HSM to be managed annually	D. Actual Short Tons of excluded HSM that was managed during the most recent odd-numbered year	E. Land-based Unit Code

**ADDENDUM TO THE SITE IDENTIFICATION FORM:  
EPISODIC GENERATOR**



**ONLY fill out this form if:**

- You are an SQG or VSQG generating hazardous waste from a planned or unplanned episodic event, lasting no more than 60 days, that moves the generator to a higher generator category pursuant to 40 CFR 262 Subpart L. Note: Only one planned and one unplanned episodic event are allowed within one year; otherwise, you must follow the requirements of the higher generator category. Use additional pages if more space is needed.

Episodic Event	
1. Planned <input type="checkbox"/> Excess chemical inventory removal <input type="checkbox"/> Tank cleanouts <input type="checkbox"/> Short-term construction or demolition <input type="checkbox"/> Equipment maintenance during plant shutdowns <input type="checkbox"/> Other _____	2. Unplanned <input type="checkbox"/> Accidental spills <input type="checkbox"/> Production process upsets <input type="checkbox"/> Product recalls <input type="checkbox"/> "Acts of nature" (Tornado, hurricane, flood, etc.) <input type="checkbox"/> Other _____
3. Emergency Contact Phone	4. Emergency Contact Name
5. Beginning Date _____ (mm/dd/yyyy)	6. End Date _____ (mm/dd/yyyy)

**Waste 1**

7. Waste Description	8. Estimated Quantity (in pounds)
9. Federal and/or State Hazardous Waste Codes	

**Waste 2**

7. Waste Description	8. Estimated Quantity (in pounds)
9. Federal and/or State Hazardous Waste Codes	

**Waste 3**

7. Waste Description	8. Estimated Quantity (in pounds)
9. Federal and/or State Hazardous Waste Codes	

**ADDENDUM TO THE SITE IDENTIFICATION FORM:  
LQG CONSOLIDATION OF VSQG HAZARDOUS WASTE**

**ONLY fill out this form if:**

- You are an LQG receiving hazardous waste from VSQGs under the control of the same person. Use additional pages if more space is needed.

VSQG 1		
1. EPA ID Number (if assigned)	2. Name	
3. Street Address		
4. City, Town, or Village	5. State	6. Zip Code
7. Contact Phone Number	8. Contact Name	
9. Email		

VSQG 2		
1. EPA ID Number (if assigned)	2. Name	
3. Street Address		
4. City, Town, or Village	5. State	6. Zip Code
7. Contact Phone Number	8. Contact Name	
9. Email		

VSQG 3		
1. EPA ID Number (if assigned)	2. Name	
3. Street Address		
4. City, Town, or Village	5. State	6. Zip Code
7. Contact Phone Number	8. Contact Name	
9. Email		

**10. Type of Regulated Waste Activity (at your site)****B. Waste Codes for Federally Regulated Hazardous Wastes.**

D001	D002	D003	D004	D005	D006	D007
D008	D009	D010	D011	D012	D013	D014
D015	D016	D017	D018	D019	D020	D021
D022	D023	D024	D025	D026	D027	D028
D029	D030	D031	D032	D033	D034	D035
D036	D037	D038	D039	D040	D041	D042
D043	F001	F002	F003	F004	F005	F006
F007	F008	F009	F010	F011	F012	F019
F020	F021	F022	F023	F024	F025	F026
F027	F028	F032	F034	F035	F037	F038
F039	K044	K045	K046	K047	K084	K101
K102	P001	P002	P003	P004	P005	P006
P007	P008	P009	P010	P011	P012	P013
P014	P015	P016	P017	P018	P020	P021
P022	P023	P024	P026	P027	P028	P029
P030	P031	P033	P034	P036	P037	P038
P039	P040	P041	P042	P043	P044	P045
P046	P047	P048	P049	P050	P051	P054
P056	P057	P058	P059	P060	P062	P063
P064	P065	P066	P067	P068	P069	P070
P071	P072	P073	P074	P075	P076	P077
P078	P081	P082	P084	P085	P087	P088
P089	P092	P093	P094	P095	P096	P097
P098	P099	P101	P102	P103	P104	P105
P106	P108	P109	P110	P111	P112	P113
P114	P115	P116	P118	P119	P120	P121
P122	P123	P127	P128	P185	P188	P189
P190	P191	P192	P194	P196	P197	P198
P199	P201	P202	P203	P204	P205	U001
U002	U003	U004	U005	U006	U007	U008
U009	U010	U011	U012	U014	U015	U016
U017	U018	U019	U020	U021	U022	U023
U024	U025	U026	U027	U028	U029	U030
U031	U032	U033	U034	U035	U036	U037
U038	U039	U041	U042	U043	U044	U045
U046	U047	U048	U049	U050	U051	U052
U053	U055	U056	U057	U058	U059	U060
U061	U062	U063	U064	U066	U067	U068
U069	U070	U071	U072	U073	U074	U075



**10. Type of Regulated Waste Activity (at your site)**  
**B. Waste Codes for Federally Regulated Hazardous Wastes. (Continued)**

U076	U077	U078	U079	U080	U081	U082
U083	U084	U085	U086	U087	U088	U089
U090	U091	U092	U093	U094	U095	U096
U097	U098	U099	U101	U102	U103	U105
U106	U107	U108	U109	U110	U111	U112
U113	U114	U115	U116	U117	U118	U119
U120	U121	U122	U123	U124	U125	U126
U127	U128	U129	U130	U131	U132	U133
U134	U135	U136	U137	U138	U140	U141
U142	U143	U144	U145	U146	U147	U148
U149	U150	U151	U152	U153	U154	U155
U156	U157	U158	U159	U160	U161	U162
U163	U164	U165	U166	U167	U168	U169
U170	U171	U172	U173	U174	U176	U177
U178	U179	U180	U181	U182	U183	U184
U185	U186	U187	U188	U189	U190	U191
U192	U193	U194	U196	U197	U200	U201
U202	U203	U204	U205	U206	U207	U208
U209	U210	U211	U213	U214	U215	U216
U217	U218	U219	U220	U221	U222	U223
U225	U226	U227	U228	U234	U235	U236
U237	U238	U239	U240	U243	U244	U246
U247	U248	U249	U271	U278	U279	U280
U328	U353	U359	U364	U367	U372	U373
U387	U389	U394	U395	U404	U409	U410
U411						

United States Environmental Protection Agency <b>HAZARDOUS WASTE PERMIT PART A FORM</b>	
--	---

**1. Facility Permit Contact**

First Name <b>William</b>	MI <b>S</b>	Last Name <b>Goodrum</b>
Title <b>Manager, National Nuclear Security Administration, Los Alamos Field Office, DOE</b>		
Email <b>steve.goodrum@nnsa.doe.gov</b>		
Phone <b>505-667-5105</b>	Ext	Fax <b>505-667-5948</b>

**2. Facility Permit Contact Mailing Address**

Street Address <b>3747 West Jemez Road, MS A316</b>		
City, Town, or Village <b>Los Alamos</b>		
State <b>NM</b>	Country <b>USA</b>	Zip Code <b>87544</b>

**3. Facility Existence Date (mm/dd/yyyy)**

<b>01/01/1943</b>
-------------------

**4. Other Environmental Permits**

A. Permit Type	B. Permit Number	C. Description
<b>See Attached</b>		

**5. Nature of Business**

<p><b>The central mission of Los Alamos National Laboratory is the reduction of global nuclear danger supported by research that also contributes to conventional defense, civilian, and industrial needs. This includes programs in nuclear, medium energy, and space physics; hydrodynamics; conventional explosives; chemistry; metallurgy; radiochemistry; space nuclear systems; controlled thermonuclear fusion; laser research; environmental technology; geothermal, solar, and fossil energy research; nuclear safeguards; biomedicine; health and biotechnology; and industrial partnerships.</b></p>
---

**4. Other Environmental Permits (continued)**

A. Permit Type	B. Permit Number	C. Description
<b>National Pollutant Discharge Elimination System (NPDES):</b>		
<b>NPDES Construction General Permit:</b>		
N	N M R 1 2 A - - -	NPDES Construction General Permit coverage for various individual construction projects: NMR120000
<b>NPDES Industrial and Point Source Permit:</b>		
N	N M 0 0 2 8 3 5 5	NPDES Industrial and Sanitary Point Source Discharges
<b>NPDES Storm Water Multi-Sector General Permit (MSGP) for Industrial Activities</b>		
N	N M R 0 5 3 1 9 5	NPDES MSGP
<b>NPDES Storm Water Individual Permit</b>		
N	N M 0 0 3 0 7 5 9	NPDES LANL Storm Water Individual Permit
<b>NPDES Pesticides General Permit</b>		
N	N M G 8 7 B 0 9 7	NPDES Pesticides General Permit (PGP) for discharges from the application of pesticides
<b>Resource Conservation and Recovery Act (RCRA):</b>		
R	N M 0 8 9 0 0 1 0 5 1 5	RCRA Hazardous Waste Facility Permit
<b>Groundwater Discharge Plans (GDP):</b>		
E	D P - 8 5 7	TA-46 SWWS Plant and TA-3 Sanitary Effluent Reclamation Facility (SERF) Discharge Permit Application
E	D P - 1 1 3 2	TA-50 Radioactive Liquid Waste Treatment Facility, Discharge Permit Application
E	D P - 1 5 8 9	Twelve (12) Domestic Septic Tank/Leachfield Systems, Discharge Permit
E	D P - 1 7 9 3	On-Site Treatment and Land Application of Groundwater, Discharge Permit
E	D P - 1 8 3 5	Injection of Treated Groundwater into Class V Underground Injection Control (UIC) Wells, Discharge Permit
<b>Clean Water Act Section 404 Dredge and Fill Permits with U.S. Army Corps of Engineers</b>		
F	N W P - 4 3	Water Canyon West Jemez road Storm Drain Controls
F	N W P - 3 8	Sandia Canyon TA-72 Storm Water Controls
F	N W P - 2 7	Habitat Restoration- Mortandad Wetland Enhancement
F	N W P - 4 3	Sandia Canyon (Lower) Area 1 Storm Water Controls
F	N W P - 4 3	Sandia Canyon (Lower) Area 2 Storm Water Controls
F	N W P - 4 3	Upper Ancho Canyon Structure Storm Water Controls
F	N W P - 4 3	North Ancho Canyon Lower Structure Storm Water Controls
<b>Air Quality Permits:</b>		
<b>Air Quality Operating Permit (20.2.70 NMAC)</b>		
E	P 1 0 0 - R 2 - M 1	LANL Air Emissions Title V Operating Permit
<b>Air Quality (20.2.72 NMAC)</b>		
E	2 1 9 5 - R 1 - R 7 1	Various 20 NMAC 2.72.202 Exemptions
E	2 1 9 5 B - M 2	TA-3 Power Plant

A. Permit Type	B. Permit Number											C. Description		
E	2	1	9	5	F	-	R	4					<b>TA-33 Large Generator</b>	
E	G	C	P	3	-	2	1	9	5	G	-	R	1	<b>TA-60 Asphalt Plant</b>
E	2	1	9	5	H	-							<b>Data disintegrator</b>	
E	2	1	9	5	N	-	R	2					<b>Chemistry and Metallurgy Research Replacement Facility</b>	
E	2	1	9	5	P	-	R	1					<b>TA-33 Small Generators</b>	
<b>Air Quality (National Emission Standards for Hazardous Air Pollutants) Beryllium Machining:</b>														
E	6	3	4	-	M	2							<b>TA-3-141 Beryllium Operations</b>	
E	6	3	2	-	R	1							<b>TA-35-213 Beryllium Operations</b>	
E	1	0	8	-	M	1	-	R	6				<b>TA-55-4 Beryllium Operations</b>	

**6. Process Codes and Design Capacities**

Line Number	A. Process Code				B. Process Design Capacity		C. Process Total Number of Units	D. Unit Name
					(1) Amount	(2) Unit of Measure		
								<b>See Attached</b>

**7. Description of Hazardous Wastes** (Enter codes for Items 7.A, 7.C and 7.D(1) )

Line No.	A. EPA Hazardous Waste No.				B. Estimated Annual Qty of Waste	C. Unit of Measure	D. Processes																		
							(1) Process Codes						(2) Process Description (if code is not entered in 7.D1))												
																								<b>See Attached</b>	

**8. Map**

Attach to this application a topographical map, or other equivalent map, of the area extending to at least one mile beyond property boundaries. The map must show the outline of the facility, the location of each of its existing intake and discharge structures, each of its hazardous waste treatment, storage, or disposal facilities, and each well where it injects fluids underground. Include all spring, rivers, and other surface water bodies in this map area. See instructions for precise requirements.

**9. Facility Drawing**

All existing facilities must include a scale drawing of the facility. See instructions for more detail.

**10. Photographs**

All existing facilities must include photographs (aerial or ground-level) that clearly delineate all existing structures; existing storage, treatment, and disposal areas; and sites of future storage, treatment, or disposal areas. See instructions for more detail.

**11. Comments**

<b>Remaining pages of document include information for Items 6-10. All documentation is arranged by individual Technical Areas (TAs) at the Los Alamos National Laboratory.</b>

**6. Process Codes and Design Capacities**

Line Number	A. Process Code				B. Process Design Capacity		C. Process Total Number of Units	D. Unit Name
					(1) Amount	(2) Unit of Measure		
1	S	0	1	18,500	G	001	Technical Area 3	
2	T	0	4	3,441	U	001	Technical Area 3	
3	X	0	1	1,020 or 50	J* or U	002	Technical Area 14 <small>*Total indicates per day not per hour</small>	
4	X	0	1	1,200 or 50	J* or U	002	Technical Area 16 <small>*Total indicates per day not per hour</small>	
5	X	0	1	2,000	J*	001	Technical Area 36 <small>*Total indicates per day not per hour</small>	
6	X	0	1	2,000	J*	002	Technical Area 39 <small>*Total indicates per day not per hour</small>	
7	S	0	1	31,500	G	002	Technical Area 50	
8	T	0	4	3,716	U	002	Technical Area 50	
9	S	0	1	407,880	G	001	Technical Area 54, Area L	
10	T	0	4	23,160	U	001	Technical Area 54, Area L	
11	D	8	0	1,200	Y	001	Technical Area 54, Area L	
12	S	9	9	600	G	001	Technical Area 54, Area L	
13	S	0	1	4,346,590	G	009	Technical Area 54, Area G	
14	T	0	4	185,280	U	008	Technical Area 54, Area G	
15	S	0	1	4,950	G	001	Technical Area 54, Area G	
16	D	8	0	14	Y	001	Technical Area 54, Area G	
17	S	0	1	34,110 + 13,410 <sup>+</sup>	G	002	Technical Area 54, West <small><sup>+</sup>Total includes excess storage capacity</small>	
18	T	0	4	3,441	U	001	Technical Area 54, West	
19	D	8	0	63	Y	001	Technical Area 54, Area H	
20	S	0	1	272,145	G	009	Technical Area 55	
21	S	0	2	137	G	001	Technical Area 55	
22	T	0	4	13,914	U	005	Technical Area 55	
23	S	0	1	105,875	G	001	Technical Area 63	
24	T	0	4	23,160	U	001	Technical Area 63	

7. Description of Hazardous Wastes (Enter codes for Items 7.A, 7.C and 7.D(1))

Line No.	A. EPA Hazardous Waste No.					B. Estimated Annual Qty of Waste	C. Unit of Measure	D. Processes									
								(1) Process Codes					(2) Process Description (if code is not entered in 7.D1))				
<b>Technical Area 3</b>																	
	1	D	0	0	1	7,000	P	S	0	1							
	2	D	0	0	2	21,000	P	S	0	1							
	3	D	0	0	3	2,500	P	S	0	1							
	4	D	0	0	4	3,000	P	S	0	1	T	0	4				
	5	D	0	0	5	3,000	P	S	0	1	T	0	4				
	6	D	0	0	6	2,500	P	S	0	1	T	0	4				
	7	D	0	0	7	7,000	P	S	0	1	T	0	4				
	8	D	0	0	8	27,000	P	S	0	1	T	0	4				
	9	D	0	0	9	4,000	P	S	0	1	T	0	4				
1	0	D	0	1	0	2,500	P	S	0	1	T	0	4				
1	1	D	0	1	1	3,000	P	S	0	1	T	0	4				
1	2	D	0	1	2	1,000	P	S	0	1							
1	3	D	0	1	8	1,500	P	S	0	1	T	0	4				
1	4	D	0	1	9	2,000	P	S	0	1	T	0	4				
1	5	D	0	2	1	2,000	P	S	0	1	T	0	4				
1	6	D	0	2	2	2,000	P	S	0	1	T	0	4				
1	7	D	0	2	3	2,000	P	S	0	1	T	0	4				
1	8	D	0	2	4	2,000	P	S	0	1	T	0	4				
1	9	D	0	2	5	2,000	P	S	0	1	T	0	4				
2	0	D	0	2	6	2,000	P	S	0	1	T	0	4				
2	1	D	0	2	7	1,500	P	S	0	1	T	0	4				
2	2	D	0	2	8	2,000	P	S	0	1	T	0	4				
2	3	D	0	2	9	1,000	P	S	0	1	T	0	4				
2	4	D	0	3	0	1,500	P	S	0	1	T	0	4				
2	5	D	0	3	2	1,500	P	S	0	1	T	0	4				
2	6	D	0	3	3	1,500	P	S	0	1	T	0	4				
2	7	D	0	3	4	1,500	P	S	0	1	T	0	4				
2	8	D	0	3	5	3,500	P	S	0	1	T	0	4				
2	9	D	0	3	6	1,500	P	S	0	1	T	0	4				
3	0	D	0	3	7	1,000	P	S	0	1	T	0	4				
3	1	D	0	3	8	1,500	P	S	0	1	T	0	4				
3	2	D	0	3	9	2,500	P	S	0	1	T	0	4				
3	3	D	0	4	0	2,500	P	S	0	1	T	0	4				
3	4	D	0	4	2	1,500	P	S	0	1	T	0	4				
3	5	D	0	4	3	1,500	P	S	0	1	T	0	4				

7. Description of Hazardous Wastes (Enter codes for Items 7.A, 7.C and 7.D(1))

Line No.	A. EPA Hazardous Waste No.					B. Estimated Annual Qty of Waste	C. Unit of Measure	D. Processes															
	(1) Process Codes								(2) Process Description (if code is not entered in 7.D1))														
<b>Technical Area 3 (continued)</b>																							
3	6	F	0	0	1	21,000	P	S	0	1	T	0	4										
3	7	F	0	0	2	21,000	P	S	0	1	T	0	4										
3	8	F	0	0	3	21,000	P	S	0	1													
3	9	F	0	0	4	2,500	P	S	0	1	T	0	4										
4	0	F	0	0	5	21,000	P	S	0	1													
4	1	F	0	0	6	500	P	S	0	1													
4	2	F	0	0	7	500	P	S	0	1													
4	3	F	0	0	9	500	P	S	0	1													
4	4	P	0	0	3	1,000	P	S	0	1													
4	5	P	0	1	2	1,000	P	S	0	1													
4	6	P	0	1	5	1,000	P	S	0	1													
4	7	P	0	2	9	1,000	P	S	0	1													
4	8	P	0	3	0	1,000	P	S	0	1													
4	9	P	0	3	1	1,000	P	S	0	1													
5	0	P	0	3	8	1,000	P	S	0	1													
5	1	P	0	5	6	1,000	P	S	0	1													
5	2	P	0	6	3	1,000	P	S	0	1													
5	3	P	0	6	8	1,000	P	S	0	1													
5	4	P	0	7	3	1,000	P	S	0	1													
5	5	P	0	7	6	1,000	P	S	0	1													
5	6	P	0	7	8	1,000	P	S	0	1													
5	7	P	0	9	5	1,000	P	S	0	1													
5	8	P	0	9	6	1,000	P	S	0	1													
5	9	P	0	9	8	1,000	P	S	0	1													
6	0	P	0	9	9	500	P	S	0	1													
6	1	P	1	0	6	1,000	P	S	0	1													
6	2	P	1	1	3	1,000	P	S	0	1													
6	3	P	1	2	0	1,000	P	S	0	1													
6	4	U	0	0	1	1,000	P	S	0	1													
6	5	U	0	0	2	1,000	P	S	0	1													
6	6	U	0	0	3	1,000	P	S	0	1													
6	7	U	0	1	2	1,000	P	S	0	1													
6	8	U	0	1	9	1,000	P	S	0	1													
6	9	U	0	2	2	1,000	P	S	0	1													
7	0	U	0	2	9	1,000	P	S	0	1													
7	1	U	0	3	1	1,000	P	S	0	1													



7. Description of Hazardous Wastes (Enter codes for Items 7.A, 7.C and 7.D(1) )

Line No.	A. EPA Hazardous Waste No.					B. Estimated Annual Qty of Waste	C. Unit of Measure	D. Processes															
	(1) Process Codes								(2) Process Description (if code is not entered in 7.D1))														
<b>Technical Area 3 (continued)</b>																							
7	2	U	0	3	7	1,000	P	S	0	1													
7	3	U	0	4	4	1,000	P	S	0	1													
7	4	U	0	4	5	1,000	P	S	0	1													
7	5	U	0	5	2	1,000	P	S	0	1													
7	6	U	0	5	6	1,000	P	S	0	1													
7	7	U	0	5	7	1,000	P	S	0	1													
7	8	U	0	7	5	1,000	P	S	0	1													
7	9	U	0	7	7	1,000	P	S	0	1													
8	0	U	0	8	0	1,000	P	S	0	1													
8	1	U	1	0	3	500	P	S	0	1													
8	2	U	1	0	8	1,000	P	S	0	1													
8	3	U	1	1	2	1,000	P	S	0	1													
8	4	U	1	1	5	1,000	P	S	0	1													
8	5	U	1	1	7	1,000	P	S	0	1													
8	6	U	1	2	1	1,000	P	S	0	1													
8	7	U	1	2	2	1,000	P	S	0	1													
8	8	U	1	2	3	1,000	P	S	0	1													
8	9	U	1	3	1	1,000	P	S	0	1													
9	0	U	1	3	3	1,000	P	S	0	1													
9	1	U	1	3	4	1,000	P	S	0	1													
9	2	U	1	3	5	1,000	P	S	0	1													
9	3	U	1	4	0	1,000	P	S	0	1													
9	4	U	1	4	4	1,000	P	S	0	1													
9	5	U	1	5	1	1,000	P	S	0	1													
9	6	U	1	5	4	1,000	P	S	0	1													
9	7	U	1	5	9	1,000	P	S	0	1													
9	8	U	1	6	0	1,000	P	S	0	1													
9	9	U	1	6	1	1,000	P	S	0	1													
10	0	U	1	6	5	1,000	P	S	0	1													
10	1	U	1	6	9	1,000	P	S	0	1													
10	2	U	1	8	8	1,000	P	S	0	1													
10	3	U	1	9	0	1,000	P	S	0	1													
10	4	U	1	9	6	1,000	P	S	0	1													
10	5	U	2	0	4	1,000	P	S	0	1													
10	6	U	2	1	0	1,000	P	S	0	1													
10	7	U	2	1	1	1,000	P	S	0	1													

**7. Description of Hazardous Wastes** (Enter codes for Items 7.A, 7.C and 7.D(1) )

Line No.	A. EPA Hazardous Waste No.						B. Estimated Annual Qty of Waste	C. Unit of Measure	D. Processes									
									(1) Process Codes					(2) Process Description <small>(if code is not entered in 7.D1)</small>				
<b>Technical Area 3 (continued)</b>																		
10	8	U	2	1	3	1,000	P	S	0	1								
10	9	U	2	1	6	1,000	P	S	0	1								
11	0	U	2	1	8	1,000	P	S	0	1								
11	1	U	2	1	9	1,000	P	S	0	1								
11	2	U	2	2	0	1,000	P	S	0	1								
11	3	U	2	2	5	500	P	S	0	1								
11	4	U	2	2	6	1,000	P	S	0	1								
11	5	U	2	2	7	500	P	S	0	1								
11	6	U	2	2	8	1,000	P	S	0	1								
11	7	U	2	3	9	500	P	S	0	1								
11	8	U	2	4	6	500	P	S	0	1								

**7. Description of Hazardous Wastes** (Enter codes for Items 7.A, 7.C and 7.D(1))

Line No.	A. EPA Hazardous Waste No.					B. Estimated Annual Qty of Waste	C. Unit of Measure	D. Processes									
								(1) Process Codes					(2) Process Description (if code is not entered in 7.D1))				
<b>Technical Area 14</b>																	
	1	D	0	0	1	2,000	P	X	0	1							
	2	D	0	0	3												Included with above.
	3	D	0	0	5												Included with above.
	4	D	0	0	6												Included with above.
	5	D	0	0	7												Included with above.
	6	D	0	0	8												Included with above.
	7	D	0	0	9												Included with above.
	8	D	0	1	1												Included with above.
	9	D	0	1	8												Included with above.
1	0	D	0	2	2												Included with above.
1	1	D	0	2	8												Included with above.
1	2	D	0	2	9												Included with above.
1	3	D	0	3	0												Included with above.
1	4	D	0	3	5												Included with above.
1	5	D	0	3	6												Included with above.
1	6	D	0	3	8												Included with above.
1	7	D	0	4	0												Included with above.
1	8	F	0	0	1												Included with above.
1	9	F	0	0	2												Included with above.
2	0	F	0	0	3												Included with above.
2	1	F	0	0	4												Included with above.
2	2	F	0	0	5												Included with above.

**7. Description of Hazardous Wastes** (Enter codes for Items 7.A, 7.C and 7.D(1))

Line No.	A. EPA Hazardous Waste No.					B. Estimated Annual Qty of Waste	C. Unit of Measure	D. Processes									
								(1) Process Codes					(2) Process Description (if code is not entered in 7.D1))				
<b>Technical Area 16</b>																	
	1	D	0	0	1	20,000	P	X	0	1							
	2	D	0	0	2										Included with above.		
	3	D	0	0	3										Included with above.		
	4	D	0	0	5										Included with above.		
	5	D	0	0	6										Included with above.		
	6	D	0	0	7										Included with above.		
	7	D	0	0	8										Included with above.		
	8	D	0	0	9										Included with above.		
	9	D	0	1	0										Included with above.		
1	0	D	0	1	1										Included with above.		
1	1	D	0	1	8										Included with above.		
1	2	D	0	2	2										Included with above.		
1	3	D	0	2	8										Included with above.		
1	4	D	0	2	9										Included with above.		
1	5	D	0	3	0										Included with above.		
1	6	D	0	3	5										Included with above.		
1	7	D	0	3	6										Included with above.		
1	8	D	0	3	8										Included with above.		
1	9	D	0	4	0										Included with above.		
2	0	F	0	0	1										Included with above.		
2	1	F	0	0	2										Included with above.		
2	2	F	0	0	3										Included with above.		
2	3	F	0	0	4										Included with above.		
2	4	F	0	0	5										Included with above.		
2	5	K	0	4	4										Included with above.		
2	6	K	0	4	5										Included with above.		

**7. Description of Hazardous Wastes** (Enter codes for Items 7.A, 7.C and 7.D(1))

Line No.	A. EPA Hazardous Waste No.					B. Estimated Annual Qty of Waste	C. Unit of Measure	D. Processes									
								(1) Process Codes					(2) Process Description (if code is not entered in 7.D1))				
<b>Technical Area 36</b>																	
	1	D	0	0	1	15,000	P	X	0	1							
	2	D	0	0	3											Included with above.	
	3	D	0	0	5											Included with above.	
	4	D	0	0	6											Included with above.	
	5	D	0	0	7											Included with above.	
	6	D	0	0	8											Included with above.	
	7	D	0	0	9											Included with above.	
	8	D	0	1	0											Included with above.	
	9	D	0	1	1											Included with above.	
1	0	D	0	1	8											Included with above.	
1	1	D	0	2	2											Included with above.	
1	2	D	0	2	8											Included with above.	
1	3	D	0	2	9											Included with above.	
1	4	D	0	3	0											Included with above.	
1	5	D	0	3	5											Included with above.	
1	6	D	0	3	6											Included with above.	
1	7	D	0	3	8											Included with above.	
1	8	D	0	4	0											Included with above.	
1	9	F	0	0	1											Included with above.	
2	0	F	0	0	2											Included with above.	
2	1	F	0	0	3											Included with above.	
2	2	F	0	0	4											Included with above.	
2	3	F	0	0	5											Included with above.	

**7. Description of Hazardous Wastes** (Enter codes for Items 7.A, 7.C and 7.D(1))

Line No.	A. EPA Hazardous Waste No.					B. Estimated Annual Qty of Waste	C. Unit of Measure	D. Processes									
								(1) Process Codes					(2) Process Description (if code is not entered in 7.D1))				
<b>Technical Area 39</b>																	
	1	D	0	0	1	15,000	P	X	0	1							
	2	D	0	0	3											Included with above.	
	3	D	0	0	5											Included with above.	
	4	D	0	0	6											Included with above.	
	5	D	0	0	7											Included with above.	
	6	D	0	0	8											Included with above.	
	7	D	0	0	9											Included with above.	
	8	D	0	1	0											Included with above.	
	9	D	0	1	1											Included with above.	
1	0	D	0	1	8											Included with above.	
1	1	D	0	2	2											Included with above.	
1	2	D	0	2	8											Included with above.	
1	3	D	0	2	9											Included with above.	
1	4	D	0	3	0											Included with above.	
1	5	D	0	3	5											Included with above.	
1	6	D	0	3	6											Included with above.	
1	7	D	0	3	8											Included with above.	
1	8	D	0	4	0											Included with above.	
1	9	F	0	0	1											Included with above.	
2	0	F	0	0	2											Included with above.	
2	1	F	0	0	3											Included with above.	
2	2	F	0	0	4											Included with above.	
2	3	F	0	0	5											Included with above.	

7. Description of Hazardous Wastes (Enter codes for Items 7.A, 7.C and 7.D(1))

Line No.	A. EPA Hazardous Waste No.					B. Estimated Annual Qty of Waste	C. Unit of Measure	D. Processes															
	(1) Process Codes								(2) Process Description (if code is not entered in 7.D1))														
<b>Technical Area 50</b>																							
	1	D	0	0	1	69,696	P	S	0	1	T	0	4										
	2	D	0	0	2	52,734	P	S	0	1	T	0	4										
	3	D	0	0	3	3,444	P	S	0	1													
	4	D	0	0	4	7,531	P	S	0	1	T	0	4										
	5	D	0	0	5	7,740	P	S	0	1	T	0	4										
	6	D	0	0	6	535,451	P	S	0	1	T	0	4										
	7	D	0	0	7	567,226	P	S	0	1	T	0	4										
	8	D	0	0	8	1,405,439	P	S	0	1	T	0	4										
	9	D	0	0	9	75,666	P	S	0	1	T	0	4										
1	0	D	0	1	0	8,922	P	S	0	1	T	0	4										
1	1	D	0	1	1	31,255	P	S	0	1	T	0	4										
1	2	D	0	1	2	100	P	S	0	1													
1	3	D	0	1	3	100	P	S	0	1													
1	4	D	0	1	4	100	P	S	0	1													
1	5	D	0	1	5	100	P	S	0	1													
1	6	D	0	1	6	44	P	S	0	1													
1	7	D	0	1	7	66	P	S	0	1													
1	8	D	0	1	8	5,535	P	S	0	1	T	0	4										
1	9	D	0	1	9	4,261	P	S	0	1	T	0	4										
2	0	D	0	2	0	100	P	S	0	1	T	0	4										
2	1	D	0	2	1	100	P	S	0	1	T	0	4										
2	2	D	0	2	2	100	P	S	0	1	T	0	4										
2	3	D	0	2	3	100	P	S	0	1	T	0	4										
2	4	D	0	2	4	100	P	S	0	1	T	0	4										
2	5	D	0	2	5	100	P	S	0	1	T	0	4										
2	6	D	0	2	6	518	P	S	0	1	T	0	4										
2	7	D	0	2	7	972	P	S	0	1	T	0	4										
2	8	D	0	2	8	216,783	P	S	0	1	T	0	4										
2	9	D	0	2	9	215,184	P	S	0	1	T	0	4										
3	0	D	0	3	0	5,491	P	S	0	1	T	0	4										
3	1	D	0	3	1	293	P	S	0	1	T	0	4										
3	2	D	0	3	2	3,135	P	S	0	1	T	0	4										
3	3	D	0	3	3	2,222	P	S	0	1	T	0	4										
3	4	D	0	3	4	1,228	P	S	0	1	T	0	4										
3	5	D	0	3	5	1,792	P	S	0	1	T	0	4										
3	6	D	0	3	6	549	P	S	0	1	T	0	4										

7. Description of Hazardous Wastes (Enter codes for Items 7.A, 7.C and 7.D(1))

Line No.	A. EPA Hazardous Waste No.					B. Estimated Annual Qty of Waste	C. Unit of Measure	D. Processes									
								(1) Process Codes				(2) Process Description (if code is not entered in 7.D1))					
<b>Technical Area 50 (continued)</b>																	
3	7	D	0	3	7	761	P	S	0	1	T	0	4				
3	8	D	0	3	8	1,549	P	S	0	1	T	0	4				
3	9	D	0	3	9	1,675	P	S	0	1	T	0	4				
4	0	D	0	4	0	3,942	P	S	0	1	T	0	4				
4	1	D	0	4	1	293	P	S	0	1	T	0	4				
4	2	D	0	4	2	1,182	P	S	0	1	T	0	4				
4	3	D	0	4	3	655	P	S	0	1	T	0	4				
4	4	F	0	0	1	442,263	P	S	0	1	T	0	4				
4	5	F	0	0	2	147,347	P	S	0	1	T	0	4				
4	6	F	0	0	3	50,980	P	S	0	1	T	0	4				
4	7	F	0	0	4	2,817	P	S	0	1	T	0	4				
4	8	F	0	0	5	334,821	P	S	0	1	T	0	4				
4	9	F	0	0	6	100	P	S	0	1	T	0	4				
5	0	F	0	0	7	100	P	S	0	1	T	0	4				
5	1	F	0	0	8	100	P	S	0	1							
5	2	F	0	0	9	165	P	S	0	1	T	0	4				
5	3	F	0	1	0	100	P	S	0	1							
5	4	F	0	1	1	100	P	S	0	1							
5	5	F	0	1	2	100	P	S	0	1							
5	6	F	0	1	9	100	P	S	0	1							
5	7	F	0	2	0	100	P	S	0	1							
5	8	F	0	2	1	100	P	S	0	1							
5	9	F	0	2	2	100	P	S	0	1							
6	0	F	0	2	3	100	P	S	0	1							
6	1	F	0	2	4	100	P	S	0	1							
6	2	F	0	2	5	100	P	S	0	1							
6	3	F	0	2	6	100	P	S	0	1							
6	4	F	0	2	7	165	P	S	0	1							
6	5	F	0	2	8	100	P	S	0	1							
6	6	F	0	3	2	100	P	S	0	1							
6	7	F	0	3	4	100	P	S	0	1							
6	8	F	0	3	5	100	P	S	0	1							
6	9	F	0	3	7	100	P	S	0	1							
7	0	F	0	3	8	100	P	S	0	1							
7	1	F	0	3	9	100	P	S	0	1							
7	2	K	0	4	4	100	P	S	0	1							



**7. Description of Hazardous Wastes** (Enter codes for Items 7.A, 7.C and 7.D(1))

Line No.	A. EPA Hazardous Waste No.					B. Estimated Annual Qty of Waste	C. Unit of Measure	D. Processes									
								(1) Process Codes					(2) Process Description (if code is not entered in 7.D1))				
<b>Technical Area 50 (continued)</b>																	
7	3	K	0	4	5	100	P	S	0	1							
7	4	K	0	4	6	100	P	S	0	1							
7	5	K	0	4	7	100	P	S	0	1							
7	6	K	0	8	4	100	P	S	0	1							
7	7	K	1	0	1	100	P	S	0	1							
7	8	K	1	0	2	100	P	S	0	1							
7	9	P	0	0	1	100	P	S	0	1							
8	0	P	0	0	2	100	P	S	0	1							
8	1	P	0	0	3	293	P	S	0	1							
8	2	P	0	0	4	100	P	S	0	1							
8	3	P	0	0	5	100	P	S	0	1							
8	4	P	0	0	6	143	P	S	0	1							
8	5	P	0	0	7	100	P	S	0	1							
8	6	P	0	0	8	100	P	S	0	1							
8	7	P	0	0	9	100	P	S	0	1							
8	8	P	0	1	0	100	P	S	0	1							
8	9	P	0	1	1	143	P	S	0	1							
9	0	P	0	1	2	293	P	S	0	1							
9	1	P	0	1	3	100	P	S	0	1							
9	2	P	0	1	4	100	P	S	0	1							
9	3	P	0	1	5	293	P	S	0	1							
9	4	P	0	1	6	100	P	S	0	1							
9	5	P	0	1	7	100	P	S	0	1							
9	6	P	0	1	8	100	P	S	0	1							
9	7	P	0	2	0	100	P	S	0	1							
9	8	P	0	2	1	100	P	S	0	1							
9	9	P	0	2	2	100	P	S	0	1							
10	0	P	0	2	3	100	P	S	0	1							
10	1	P	0	2	4	100	P	S	0	1							
10	2	P	0	2	6	100	P	S	0	1							
10	3	P	0	2	7	100	P	S	0	1							
10	4	P	0	2	8	100	P	S	0	1							
10	5	P	0	2	9	293	P	S	0	1							
10	6	P	0	3	0	485	P	S	0	1							
10	7	P	0	3	1	485	P	S	0	1							
10	8	P	0	3	3	143	P	S	0	1							

**7. Description of Hazardous Wastes** (Enter codes for Items 7.A, 7.C and 7.D(1))

Line No.	A. EPA Hazardous Waste No.					B. Estimated Annual Qty of Waste	C. Unit of Measure	D. Processes																
								(1) Process Codes				(2) Process Description (if code is not entered in 7.D1))												
<b>Technical Area 50 (continued)</b>																								
10	9	P	0	3	4	100	P	S	0	1														
11	0	P	0	3	6	100	P	S	0	1														
11	1	P	0	3	7	100	P	S	0	1														
11	2	P	0	3	8	227	P	S	0	1														
11	3	P	0	3	9	100	P	S	0	1														
11	4	P	0	4	0	100	P	S	0	1														
11	5	P	0	4	1	100	P	S	0	1														
11	6	P	0	4	2	100	P	S	0	1														
11	7	P	0	4	3	143	P	S	0	1														
11	8	P	0	4	4	100	P	S	0	1														
11	9	P	0	4	5	100	P	S	0	1														
12	0	P	0	4	6	100	P	S	0	1														
12	1	P	0	4	7	100	P	S	0	1														
12	2	P	0	4	8	143	P	S	0	1														
12	3	P	0	4	9	100	P	S	0	1														
12	4	P	0	5	0	100	P	S	0	1														
12	5	P	0	5	1	100	P	S	0	1														
12	6	P	0	5	4	100	P	S	0	1														
12	7	P	0	5	6	2,624	P	S	0	1														
12	8	P	0	5	7	100	P	S	0	1														
12	9	P	0	5	8	100	P	S	0	1														
13	0	P	0	5	9	100	P	S	0	1														
13	1	P	0	6	0	100	P	S	0	1														
13	2	P	0	6	2	100	P	S	0	1														
13	3	P	0	6	3	293	P	S	0	1														
13	4	P	0	6	4	100	P	S	0	1														
13	5	P	0	6	5	100	P	S	0	1														
13	6	P	0	6	6	100	P	S	0	1														
13	7	P	0	6	7	100	P	S	0	1														
13	8	P	0	6	8	293	P	S	0	1														
13	9	P	0	6	9	100	P	S	0	1														
14	0	P	0	7	0	100	P	S	0	1														
14	1	P	0	7	1	100	P	S	0	1														
14	2	P	0	7	2	100	P	S	0	1														
14	3	P	0	7	3	293	P	S	0	1														
14	4	P	0	7	4	100	P	S	0	1														

**7. Description of Hazardous Wastes** (Enter codes for Items 7.A, 7.C and 7.D(1))

Line No.	A. EPA Hazardous Waste No.					B. Estimated Annual Qty of Waste	C. Unit of Measure	D. Processes									
								(1) Process Codes					(2) Process Description (if code is not entered in 7.D1))				
<b>Technical Area 50 (continued)</b>																	
14	5	P	0	7	5	100	P	S	0	1							
14	6	P	0	7	6	403	P	S	0	1							
14	7	P	0	7	7	100	P	S	0	1							
14	8	P	0	7	8	425	P	S	0	1							
14	9	P	0	8	1	100	P	S	0	1							
15	0	P	0	8	2	100	P	S	0	1							
15	1	P	0	8	4	100	P	S	0	1							
15	2	P	0	8	5	100	P	S	0	1							
15	3	P	0	8	7	100	P	S	0	1							
15	4	P	0	8	8	100	P	S	0	1							
15	5	P	0	8	9	100	P	S	0	1							
15	6	P	0	9	2	143	P	S	0	1							
15	7	P	0	9	3	100	P	S	0	1							
15	8	P	0	9	4	100	P	S	0	1							
15	9	P	0	9	5	293	P	S	0	1							
16	0	P	0	9	6	293	P	S	0	1							
16	1	P	0	9	7	100	P	S	0	1							
16	2	P	0	9	8	293	P	S	0	1							
16	3	P	0	9	9	100	P	S	0	1							
16	4	P	1	0	1	100	P	S	0	1							
16	5	P	1	0	2	100	P	S	0	1							
16	6	P	1	0	3	100	P	S	0	1							
16	7	P	1	0	4	143	P	S	0	1							
16	8	P	1	0	5	143	P	S	0	1							
16	9	P	1	0	6	293	P	S	0	1							
17	0	P	1	0	8	100	P	S	0	1							
17	1	P	1	0	9	100	P	S	0	1							
17	2	P	1	1	0	100	P	S	0	1							
17	3	P	1	1	1	100	P	S	0	1							
17	4	P	1	1	2	143	P	S	0	1							
17	5	P	1	1	3	293	P	S	0	1							
17	6	P	1	1	4	100	P	S	0	1							
17	7	P	1	1	5	100	P	S	0	1							
17	8	P	1	1	6	100	P	S	0	1							
17	9	P	1	1	8	100	P	S	0	1							
18	0	P	1	1	9	143	P	S	0	1							

**7. Description of Hazardous Wastes** (Enter codes for Items 7.A, 7.C and 7.D(1) )

Line No.	A. EPA Hazardous Waste No.					B. Estimated Annual Qty of Waste	C. Unit of Measure	D. Processes									
								(1) Process Codes					(2) Process Description (if code is not entered in 7.D1))				
<b>Technical Area 50 (continued)</b>																	
18	1	P	1	2	0	293	P	S	0	1							
18	2	P	1	2	1	100	P	S	0	1							
18	3	P	1	2	2	100	P	S	0	1							
18	4	P	1	2	3	100	P	S	0	1							
18	5	P	1	2	7	100	P	S	0	1							
18	6	P	1	2	8	100	P	S	0	1							
18	7	P	1	8	5	100	P	S	0	1							
18	8	P	1	8	8	100	P	S	0	1							
18	9	P	1	8	9	100	P	S	0	1							
19	0	P	1	9	0	100	P	S	0	1							
19	1	P	1	9	1	100	P	S	0	1							
19	2	P	1	9	2	100	P	S	0	1							
19	3	P	1	9	4	100	P	S	0	1							
19	4	P	1	9	6	100	P	S	0	1							
19	5	P	1	9	7	100	P	S	0	1							
19	6	P	1	9	8	100	P	S	0	1							
19	7	P	1	9	9	100	P	S	0	1							
19	8	P	2	0	1	100	P	S	0	1							
19	9	P	2	0	2	100	P	S	0	1							
20	0	P	2	0	3	100	P	S	0	1							
20	1	P	2	0	4	100	P	S	0	1							
20	2	P	2	0	5	100	P	S	0	1							
20	3	U	0	0	1	293	P	S	0	1							
20	4	U	0	0	2	954	P	S	0	1							
20	5	U	0	0	3	485	P	S	0	1							
20	6	U	0	0	4	100	P	S	0	1							
20	7	U	0	0	5	100	P	S	0	1							
20	8	U	0	0	6	100	P	S	0	1							
20	9	U	0	0	7	143	P	S	0	1							
21	0	U	0	0	8	143	P	S	0	1							
21	1	U	0	0	9	143	P	S	0	1							
21	2	U	0	1	0	100	P	S	0	1							
21	3	U	0	1	1	100	P	S	0	1							
21	4	U	0	1	2	293	P	S	0	1							
21	5	U	0	1	4	100	P	S	0	1							
21	6	U	0	1	5	100	P	S	0	1							

7. Description of Hazardous Wastes (Enter codes for Items 7.A, 7.C and 7.D(1))

Line No.	A. EPA Hazardous Waste No.					B. Estimated Annual Qty of Waste	C. Unit of Measure	D. Processes									
								(1) Process Codes					(2) Process Description (if code is not entered in 7.D1))				
<b>Technical Area 50 (continued)</b>																	
21	7	U	0	1	6	100	P	S	0	1							
21	8	U	0	1	7	100	P	S	0	1							
21	9	U	0	1	8	143	P	S	0	1							
22	0	U	0	1	9	470	P	S	0	1							
22	1	U	0	2	0	100	P	S	0	1							
22	2	U	0	2	1	100	P	S	0	1							
22	3	U	0	2	2	293	P	S	0	1							
22	4	U	0	2	3	100	P	S	0	1							
22	5	U	0	2	4	100	P	S	0	1							
22	6	U	0	2	5	100	P	S	0	1							
22	7	U	0	2	6	100	P	S	0	1							
22	8	U	0	2	7	100	P	S	0	1							
22	9	U	0	2	8	100	P	S	0	1							
23	0	U	0	2	9	293	P	S	0	1							
23	1	U	0	3	0	100	P	S	0	1							
23	2	U	0	3	1	293	P	S	0	1							
23	3	U	0	3	2	100	P	S	0	1							
23	4	U	0	3	3	143	P	S	0	1							
23	5	U	0	3	4	100	P	S	0	1							
23	6	U	0	3	5	100	P	S	0	1							
23	7	U	0	3	6	100	P	S	0	1							
23	8	U	0	3	7	143	P	S	0	1							
23	9	U	0	3	8	100	P	S	0	1							
24	0	U	0	3	9	100	P	S	0	1							
24	1	U	0	4	1	143	P	S	0	1							
24	2	U	0	4	2	100	P	S	0	1							
24	3	U	0	4	3	100	P	S	0	1							
24	4	U	0	4	4	293	P	S	0	1							
24	5	U	0	4	5	293	P	S	0	1							
24	6	U	0	4	6	100	P	S	0	1							
24	7	U	0	4	7	100	P	S	0	1							
24	8	U	0	4	8	100	P	S	0	1							
24	9	U	0	4	9	100	P	S	0	1							
25	0	U	0	5	0	100	P	S	0	1							
25	1	U	0	5	1	100	P	S	0	1							

**7. Description of Hazardous Wastes** (Enter codes for Items 7.A, 7.C and 7.D(1) )

Line No.	A. EPA Hazardous Waste No.					B. Estimated Annual Qty of Waste	C. Unit of Measure	D. Processes									
								(1) Process Codes					(2) Process Description (if code is not entered in 7.D1))				
<b>Technical Area 50 (continued)</b>																	
25	2	U	0	5	2	293	P	S	0	1							
25	3	U	0	5	3	100	P	S	0	1							
25	4	U	0	5	5	143	P	S	0	1							
25	5	U	0	5	6	293	P	S	0	1							
25	6	U	0	5	7	293	P	S	0	1							
25	7	U	0	5	8	100	P	S	0	1							
25	8	U	0	5	9	100	P	S	0	1							
25	9	U	0	6	0	100	P	S	0	1							
26	0	U	0	6	1	100	P	S	0	1							
26	1	U	0	6	2	100	P	S	0	1							
26	2	U	0	6	3	100	P	S	0	1							
26	3	U	0	6	4	100	P	S	0	1							
26	4	U	0	6	6	100	P	S	0	1							
26	5	U	0	6	7	143	P	S	0	1							
26	6	U	0	6	8	143	P	S	0	1							
26	7	U	0	6	9	100	P	S	0	1							
26	8	U	0	7	0	165	P	S	0	1							
26	9	U	0	7	1	100	P	S	0	1							
27	0	U	0	7	2	100	P	S	0	1							
27	1	U	0	7	3	100	P	S	0	1							
27	2	U	0	7	4	100	P	S	0	1							
27	3	U	0	7	5	381	P	S	0	1							
27	4	U	0	7	6	100	P	S	0	1							
27	5	U	0	7	7	293	P	S	0	1							
27	6	U	0	7	8	100	P	S	0	1							
27	7	U	0	7	9	100	P	S	0	1							
27	8	U	0	8	0	4,129	P	S	0	1	T	0	4				
27	9	U	0	8	1	100	P	S	0	1							
28	0	U	0	8	2	100	P	S	0	1							
28	1	U	0	8	3	100	P	S	0	1							
28	2	U	0	8	4	100	P	S	0	1							
28	3	U	0	8	5	143	P	S	0	1							
28	4	U	0	8	6	100	P	S	0	1							
28	5	U	0	8	7	100	P	S	0	1							
28	6	U	0	8	8	100	P	S	0	1							
28	7	U	0	8	9	100	P	S	0	1							

**7. Description of Hazardous Wastes** (Enter codes for Items 7.A, 7.C and 7.D(1))

Line No.	A. EPA Hazardous Waste No.					B. Estimated Annual Qty of Waste	C. Unit of Measure	D. Processes									
								(1) Process Codes					(2) Process Description (if code is not entered in 7.D1))				
<b>Technical Area 50 (continued)</b>																	
28	8	U	0	9	0	100	P	S	0	1							
28	9	U	0	9	1	518	P	S	0	1							
29	0	U	0	9	2	143	P	S	0	1							
29	1	U	0	9	3	100	P	S	0	1							
29	2	U	0	9	4	100	P	S	0	1							
29	3	U	0	9	5	100	P	S	0	1							
29	4	U	0	9	6	100	P	S	0	1							
29	5	U	0	9	7	100	P	S	0	1							
29	6	U	0	9	8	100	P	S	0	1							
29	7	U	0	9	9	100	P	S	0	1							
29	8	U	1	0	1	100	P	S	0	1							
29	9	U	1	0	2	100	P	S	0	1							
30	0	U	1	0	3	143	P	S	0	1							
30	1	U	1	0	5	100	P	S	0	1							
30	2	U	1	0	6	100	P	S	0	1							
30	3	U	1	0	7	100	P	S	0	1							
30	4	U	1	0	8	293	P	S	0	1							
30	5	U	1	0	9	143	P	S	0	1							
30	6	U	1	1	0	100	P	S	0	1							
30	7	U	1	1	1	100	P	S	0	1							
30	8	U	1	1	2	293	P	S	0	1							
30	9	U	1	1	3	100	P	S	0	1							
31	0	U	1	1	4	100	P	S	0	1							
31	1	U	1	1	5	293	P	S	0	1							
31	2	U	1	1	6	100	P	S	0	1							
31	3	U	1	1	7	293	P	S	0	1							
31	4	U	1	1	8	100	P	S	0	1							
31	5	U	1	1	9	100	P	S	0	1							
31	6	U	1	2	0	100	P	S	0	1							
31	7	U	1	2	1	293	P	S	0	1							
31	8	U	1	2	2	778	P	S	0	1							
31	9	U	1	2	3	293	P	S	0	1							
32	0	U	1	2	4	143	P	S	0	1							
32	1	U	1	2	5	100	P	S	0	1							
32	2	U	1	2	6	100	P	S	0	1							
32	3	U	1	2	7	100	P	S	0	1							

**7. Description of Hazardous Wastes** (Enter codes for Items 7.A, 7.C and 7.D(1))

Line No.	A. EPA Hazardous Waste No.						B. Estimated Annual Qty of Waste	C. Unit of Measure	D. Processes									
									(1) Process Codes					(2) Process Description (if code is not entered in 7.D1))				
<b>Technical Area 50 (continued)</b>																		
32	4	U	1	2	8	100	P	S	0	1								
32	5	U	1	2	9	100	P	S	0	1								
32	6	U	1	3	0	100	P	S	0	1								
32	7	U	1	3	1	293	P	S	0	1								
32	8	U	1	3	2	100	P	S	0	1								
32	9	U	1	3	3	293	P	S	0	1								
33	0	U	1	3	4	667	P	S	0	1								
33	1	U	1	3	5	447	P	S	0	1								
33	2	U	1	3	6	143	P	S	0	1								
33	3	U	1	3	7	100	P	S	0	1								
33	4	U	1	3	8	100	P	S	0	1								
33	5	U	1	4	0	293	P	S	0	1								
33	6	U	1	4	1	100	P	S	0	1								
33	7	U	1	4	2	100	P	S	0	1								
33	8	U	1	4	3	100	P	S	0	1								
33	9	U	1	4	4	293	P	S	0	1								
34	0	U	1	4	5	293	P	S	0	1								
34	1	U	1	4	6	100	P	S	0	1								
34	2	U	1	4	7	100	P	S	0	1								
34	3	U	1	4	8	100	P	S	0	1								
34	4	U	1	4	9	100	P	S	0	1								
34	5	U	1	5	0	100	P	S	0	1								
34	6	U	1	5	1	884	P	S	0	1								
34	7	U	1	5	2	100	P	S	0	1								
34	8	U	1	5	3	143	P	S	0	1								
34	9	U	1	5	4	359	P	S	0	1								
35	0	U	1	5	5	100	P	S	0	1								
35	1	U	1	5	6	100	P	S	0	1								
35	2	U	1	5	7	100	P	S	0	1								
35	3	U	1	5	8	100	P	S	0	1								
35	4	U	1	5	9	315	P	S	0	1								
35	5	U	1	6	0	293	P	S	0	1								
35	6	U	1	6	1	470	P	S	0	1								
35	7	U	1	6	2	143	P	S	0	1								
35	8	U	1	6	3	143	P	S	0	1								
35	9	U	1	6	4	100	P	S	0	1								



**7. Description of Hazardous Wastes** (Enter codes for Items 7.A, 7.C and 7.D(1))

Line No.	A. EPA Hazardous Waste No.					B. Estimated Annual Qty of Waste	C. Unit of Measure	D. Processes									
								(1) Process Codes					(2) Process Description (if code is not entered in 7.D1))				
<b>Technical Area 50 (continued)</b>																	
36	0	U	1	6	5	293	P	S	0	1							
36	1	U	1	6	6	100	P	S	0	1							
36	2	U	1	6	7	143	P	S	0	1							
36	3	U	1	6	8	143	P	S	0	1							
36	4	U	1	6	9	293	P	S	0	1							
36	5	U	1	7	0	143	P	S	0	1							
36	6	U	1	7	1	100	P	S	0	1							
36	7	U	1	7	2	100	P	S	0	1							
36	8	U	1	7	3	100	P	S	0	1							
36	9	U	1	7	4	100	P	S	0	1							
37	0	U	1	7	6	100	P	S	0	1							
37	1	U	1	7	7	100	P	S	0	1							
37	2	U	1	7	8	100	P	S	0	1							
37	3	U	1	7	9	100	P	S	0	1							
37	4	U	1	8	0	100	P	S	0	1							
37	5	U	1	8	1	100	P	S	0	1							
37	6	U	1	8	2	100	P	S	0	1							
37	7	U	1	8	3	100	P	S	0	1							
37	8	U	1	8	4	100	P	S	0	1							
37	9	U	1	8	5	100	P	S	0	1							
38	0	U	1	8	6	100	P	S	0	1							
38	1	U	1	8	7	100	P	S	0	1							
38	2	U	1	8	8	293	P	S	0	1							
38	3	U	1	8	9	100	P	S	0	1							
38	4	U	1	9	0	293	P	S	0	1							
38	5	U	1	9	1	100	P	S	0	1							
38	6	U	1	9	2	100	P	S	0	1							
38	7	U	1	9	3	100	P	S	0	1							
38	8	U	1	9	4	100	P	S	0	1							
38	9	U	1	9	6	293	P	S	0	1							
39	0	U	1	9	7	100	P	S	0	1							
39	1	U	2	0	0	100	P	S	0	1							
39	2	U	2	0	1	100	P	S	0	1							
39	3	U	2	0	2	100	P	S	0	1							
39	4	U	2	0	3	100	P	S	0	1							
39	5	U	2	0	4	293	P	S	0	1							

**7. Description of Hazardous Wastes** (Enter codes for Items 7.A, 7.C and 7.D(1))

Line No.	A. EPA Hazardous Waste No.					B. Estimated Annual Qty of Waste	C. Unit of Measure	D. Processes									
								(1) Process Codes					(2) Process Description (if code is not entered in 7.D1))				
<b>Technical Area 50 (continued)</b>																	
39	6	U	2	0	5	100	P	S	0	1							
39	7	U	2	0	6	100	P	S	0	1							
39	8	U	2	0	7	100	P	S	0	1							
39	9	U	2	0	8	100	P	S	0	1							
40	0	U	2	0	9	100	P	S	0	1							
40	1	U	2	1	0	513	P	S	0	1							
40	2	U	2	1	1	359	P	S	0	1							
40	3	U	2	1	3	293	P	S	0	1							
40	4	U	2	1	4	100	P	S	0	1							
40	5	U	2	1	5	100	P	S	0	1							
40	6	U	2	1	6	293	P	S	0	1							
40	7	U	2	1	7	100	P	S	0	1							
40	8	U	2	1	8	293	P	S	0	1							
40	9	U	2	1	9	293	P	S	0	1							
41	0	U	2	2	0	491	P	S	0	1							
41	1	U	2	2	1	100	P	S	0	1							
41	2	U	2	2	2	100	P	S	0	1							
41	3	U	2	2	3	143	P	S	0	1							
41	4	U	2	2	5	293	P	S	0	1							
41	5	U	2	2	6	6,594	P	S	0	1							
41	6	U	2	2	7	293	P	S	0	1							
41	7	U	2	2	8	1,219	P	S	0	1							
41	8	U	2	3	4	100	P	S	0	1							
41	9	U	2	3	5	100	P	S	0	1							
42	0	U	2	3	6	100	P	S	0	1							
42	1	U	2	3	7	100	P	S	0	1							
42	2	U	2	3	8	100	P	S	0	1							
42	3	U	2	3	9	646	P	S	0	1							
42	4	U	2	4	0	143	P	S	0	1							
42	5	U	2	4	3	100	P	S	0	1							
42	6	U	2	4	4	100	P	S	0	1							
42	7	U	2	4	6	231	P	S	0	1							
42	8	U	2	4	7	100	P	S	0	1							
42	9	U	2	4	8	100	P	S	0	1							
43	0	U	2	4	9	100	P	S	0	1							
43	1	U	2	7	1	100	P	S	0	1							

**7. Description of Hazardous Wastes** (Enter codes for Items 7.A, 7.C and 7.D(1) )

Line No.	A. EPA Hazardous Waste No.					B. Estimated Annual Qty of Waste	C. Unit of Measure	D. Processes									
								(1) Process Codes					(2) Process Description (if code is not entered in 7.D1))				
<b>Technical Area 50 (continued)</b>																	
43	2	U	2	7	8	100	P	S	0	1							
43	3	U	2	7	9	100	P	S	0	1							
43	4	U	2	8	0	100	P	S	0	1							
43	5	U	3	2	8	100	P	S	0	1							
43	6	U	3	5	3	100	P	S	0	1							
43	7	U	3	5	9	100	P	S	0	1							
43	8	U	3	6	4	100	P	S	0	1							
43	9	U	3	6	7	100	P	S	0	1							
44	0	U	3	7	2	100	P	S	0	1							
44	1	U	3	7	3	100	P	S	0	1							
44	2	U	3	8	7	100	P	S	0	1							
44	3	U	3	8	9	100	P	S	0	1							
44	4	U	3	9	4	100	P	S	0	1							
44	5	U	3	9	5	100	P	S	0	1							
44	6	U	4	0	4	100	P	S	0	1							
44	7	U	4	0	9	100	P	S	0	1							
44	8	U	4	1	0	100	P	S	0	1							
44	9	U	4	1	1	100	P	S	0	1							

**7. Description of Hazardous Wastes** (Enter codes for Items 7.A, 7.C and 7.D(1))

Line No.	A. EPA Hazardous Waste No.					B. Estimated Annual Qty of Waste	C. Unit of Measure	D. Processes									
								(1) Process Codes					(2) Process Description (if code is not entered in 7.D1))				
<b>Technical Area 54, Area L</b>																	
	1	D	0	0	1	220,000	P	S	0	1							
	2	D	0	0	2	365,000	P	S	0	1							
	3	D	0	0	3	100,000	P	S	0	1							
	4	D	0	0	4	25,000	P	S	0	1	T	0	4				
	5	D	0	0	5	80,000	P	S	0	1	T	0	4				
	6	D	0	0	6	65,000	P	S	0	1	T	0	4				
	7	D	0	0	7	75,000	P	S	0	1	T	0	4				
	8	D	0	0	8	800,000	P	S	0	1	T	0	4				
	9	D	0	0	9	65,000	P	S	0	1	T	0	4				
1	0	D	0	1	0	30,000	P	S	0	1	T	0	4				
1	1	D	0	1	1	40,000	P	S	0	1	T	0	4				
1	2	D	0	1	2	12,000	P	S	0	1							
1	3	D	0	1	3	4,000	P	S	0	1							
1	4	D	0	1	4	4,000	P	S	0	1							
1	5	D	0	1	5	7,000	P	S	0	1							
1	6	D	0	1	6	4,000	P	S	0	1							
1	7	D	0	1	7	4,000	P	S	0	1							
1	8	D	0	1	8	20,000	P	S	0	1	T	0	4				
1	9	D	0	1	9	20,000	P	S	0	1	T	0	4				
2	0	D	0	2	0	30,000	P	S	0	1	T	0	4				
2	1	D	0	2	1	10,000	P	S	0	1	T	0	4				
2	2	D	0	2	2	23,000	P	S	0	1	T	0	4				
2	3	D	0	2	3	4,000	P	S	0	1	T	0	4				
2	4	D	0	2	4	4,000	P	S	0	1	T	0	4				
2	5	D	0	2	5	4,000	P	S	0	1	T	0	4				
2	6	D	0	2	6	4,000	P	S	0	1	T	0	4				
2	7	D	0	2	7	12,000	P	S	0	1	T	0	4				
2	8	D	0	2	8	30,000	P	S	0	1	T	0	4				
2	9	D	0	2	9	7,000	P	S	0	1	T	0	4				
3	0	D	0	3	0	20,000	P	S	0	1	T	0	4				
3	1	D	0	3	1	12,000	P	S	0	1	T	0	4				
3	2	D	0	3	2	19,000	P	S	0	1	T	0	4				
3	3	D	0	3	3	19,000	P	S	0	1	T	0	4				
3	4	D	0	3	4	19,000	P	S	0	1	T	0	4				
3	5	D	0	3	5	20,000	P	S	0	1	T	0	4				
3	6	D	0	3	6	9,000	P	S	0	1	T	0	4				

7. Description of Hazardous Wastes (Enter codes for Items 7.A, 7.C and 7.D(1))

Line No.	A. EPA Hazardous Waste No.					B. Estimated Annual Qty of Waste	C. Unit of Measure	D. Processes								
	(1) Process Codes							(2) Process Description (if code is not entered in 7.D1))								
<b>Technical Area 54, Area L (continued)</b>																
3	7	D	0	3	7	7,000	P	S	0	1	T	0	4			
3	8	D	0	3	8	4,000	P	S	0	1	T	0	4			
3	9	D	0	3	9	10,000	P	S	0	1	T	0	4			
4	0	D	0	4	0	15,000	P	S	0	1	T	0	4			
4	1	D	0	4	1	7,000	P	S	0	1	T	0	4			
4	2	D	0	4	2	12,000	P	S	0	1	T	0	4			
4	3	D	0	4	3	15,000	P	S	0	1	T	0	4			
4	4	F	0	0	1	660,000	P	S	0	1	T	0	4			
4	5	F	0	0	2	350,000	P	S	0	1	T	0	4			
4	6	F	0	0	3	250,000	P	S	0	1						
4	7	F	0	0	4	30,000	P	S	0	1	T	0	4			
4	8	F	0	0	5	250,000	P	S	0	1						
4	9	F	0	0	6	7,000	P	S	0	1						
5	0	F	0	0	7	28,000	P	S	0	1						
5	1	F	0	0	8	7,000	P	S	0	1						
5	2	F	0	0	9	8,000	P	S	0	1						
5	3	F	0	1	0	4,000	P	S	0	1						
5	4	F	0	1	1	4,000	P	S	0	1						
5	5	F	0	1	2	4,000	P	S	0	1						
5	6	F	0	1	9	500	P	S	0	1						
5	7	F	0	2	0	500	P	S	0	1						
5	8	F	0	2	1	500	P	S	0	1						
5	9	F	0	2	2	500	P	S	0	1						
6	0	F	0	2	3	500	P	S	0	1						
6	1	F	0	2	4	500	P	S	0	1						
6	2	F	0	2	5	500	P	S	0	1						
6	3	F	0	2	6	500	P	S	0	1						
6	4	F	0	2	7	4,000	P	S	0	1						
6	5	F	0	2	8	4,000	P	S	0	1						
6	6	F	0	3	2	500	P	S	0	1						
6	7	F	0	3	4	500	P	S	0	1						
6	8	F	0	3	5	500	P	S	0	1						
6	9	F	0	3	7	500	P	S	0	1						
7	0	F	0	3	8	500	P	S	0	1						
7	1	F	0	3	9	4,000	P	S	0	1						
7	2	K	0	4	4	22,000	P	S	0	1						

**7. Description of Hazardous Wastes** (Enter codes for Items 7.A, 7.C and 7.D(1))

Line No.	A. EPA Hazardous Waste No.					B. Estimated Annual Qty of Waste	C. Unit of Measure	D. Processes									
								(1) Process Codes					(2) Process Description (if code is not entered in 7.D1))				
<b>Technical Area 54, Area L (continued)</b>																	
7	3	K	0	4	5	4,000	P	S	0	1							
7	4	K	0	4	6	4,000	P	S	0	1							
7	5	K	0	4	7	4,000	P	S	0	1							
7	6	K	0	8	4	500	P	S	0	1							
7	7	K	1	0	1	500	P	S	0	1							
7	8	K	1	0	2	500	P	S	0	1							
7	9	P	0	0	1	4,000	P	S	0	1							
8	0	P	0	0	2	4,000	P	S	0	1							
8	1	P	0	0	3	4,000	P	S	0	1							
8	2	P	0	0	4	4,000	P	S	0	1							
8	3	P	0	0	5	4,000	P	S	0	1							
8	4	P	0	0	6	4,000	P	S	0	1							
8	5	P	0	0	7	4,000	P	S	0	1							
8	6	P	0	0	8	4,000	P	S	0	1							
8	7	P	0	0	9	4,000	P	S	0	1							
8	8	P	0	1	0	4,000	P	S	0	1							
8	9	P	0	1	1	4,000	P	S	0	1							
9	0	P	0	1	2	4,000	P	S	0	1							
9	1	P	0	1	3	4,000	P	S	0	1							
9	2	P	0	1	4	4,000	P	S	0	1							
9	3	P	0	1	5	4,000	P	S	0	1							
9	4	P	0	1	6	4,000	P	S	0	1							
9	5	P	0	1	7	4,000	P	S	0	1							
9	6	P	0	1	8	4,000	P	S	0	1							
9	7	P	0	2	0	4,000	P	S	0	1							
9	8	P	0	2	1	4,000	P	S	0	1							
9	9	P	0	2	2	4,000	P	S	0	1							
10	0	P	0	2	3	4,000	P	S	0	1							
10	1	P	0	2	4	4,000	P	S	0	1							
10	2	P	0	2	6	4,000	P	S	0	1							
10	3	P	0	2	7	4,000	P	S	0	1							
10	4	P	0	2	8	4,000	P	S	0	1							
10	5	P	0	2	9	4,000	P	S	0	1							
10	6	P	0	3	0	4,000	P	S	0	1							
10	7	P	0	3	1	4,000	P	S	0	1							
10	8	P	0	3	3	4,000	P	S	0	1							

**7. Description of Hazardous Wastes** (Enter codes for Items 7.A, 7.C and 7.D(1))

Line No.	A. EPA Hazardous Waste No.					B. Estimated Annual Qty of Waste	C. Unit of Measure	D. Processes									
								(1) Process Codes					(2) Process Description (if code is not entered in 7.D1))				
<b>Technical Area 54, Area L (continued)</b>																	
10	9	P	0	3	4	4,000	P	S	0	1							
11	0	P	0	3	6	4,000	P	S	0	1							
11	1	P	0	3	7	4,000	P	S	0	1							
11	2	P	0	3	8	4,000	P	S	0	1							
11	3	P	0	3	9	4,000	P	S	0	1							
11	4	P	0	4	0	4,000	P	S	0	1							
11	5	P	0	4	1	4,000	P	S	0	1							
11	6	P	0	4	2	4,000	P	S	0	1							
11	7	P	0	4	3	4,000	P	S	0	1							
11	8	P	0	4	4	4,000	P	S	0	1							
11	9	P	0	4	5	4,000	P	S	0	1							
12	0	P	0	4	6	4,000	P	S	0	1							
12	1	P	0	4	7	4,000	P	S	0	1							
12	2	P	0	4	8	4,000	P	S	0	1							
12	3	P	0	4	9	4,000	P	S	0	1							
12	4	P	0	5	0	4,000	P	S	0	1							
12	5	P	0	5	1	4,000	P	S	0	1							
12	6	P	0	5	4	4,000	P	S	0	1							
12	7	P	0	5	6	4,000	P	S	0	1							
12	8	P	0	5	7	4,000	P	S	0	1							
12	9	P	0	5	8	4,000	P	S	0	1							
13	0	P	0	5	9	4,000	P	S	0	1							
13	1	P	0	6	0	4,000	P	S	0	1							
13	2	P	0	6	2	4,000	P	S	0	1							
13	3	P	0	6	3	4,000	P	S	0	1							
13	4	P	0	6	4	4,000	P	S	0	1							
13	5	P	0	6	5	4,000	P	S	0	1							
13	6	P	0	6	6	4,000	P	S	0	1							
13	7	P	0	6	7	4,000	P	S	0	1							
13	8	P	0	6	8	4,000	P	S	0	1							
13	9	P	0	6	9	4,000	P	S	0	1							
14	0	P	0	7	0	4,000	P	S	0	1							
14	1	P	0	7	1	4,000	P	S	0	1							
14	2	P	0	7	2	4,000	P	S	0	1							
14	3	P	0	7	3	4,000	P	S	0	1							
14	4	P	0	7	4	4,000	P	S	0	1							

7. Description of Hazardous Wastes (Enter codes for Items 7.A, 7.C and 7.D(1))

Line No.	A. EPA Hazardous Waste No.					B. Estimated Annual Qty of Waste	C. Unit of Measure	D. Processes									
								(1) Process Codes					(2) Process Description (if code is not entered in 7.D1))				
<b>Technical Area 54, Area L (continued)</b>																	
14	5	P	0	7	5	4,000	P	S	0	1							
14	6	P	0	7	6	4,000	P	S	0	1							
14	7	P	0	7	7	4,000	P	S	0	1							
14	8	P	0	7	8	4,000	P	S	0	1							
14	9	P	0	8	1	4,000	P	S	0	1							
15	0	P	0	8	2	4,000	P	S	0	1							
15	1	P	0	8	4	4,000	P	S	0	1							
15	2	P	0	8	5	4,000	P	S	0	1							
15	3	P	0	8	7	4,000	P	S	0	1							
15	4	P	0	8	8	4,000	P	S	0	1							
15	5	P	0	8	9	4,000	P	S	0	1							
15	6	P	0	9	2	4,000	P	S	0	1							
15	7	P	0	9	3	4,000	P	S	0	1							
15	8	P	0	9	4	4,000	P	S	0	1							
15	9	P	0	9	5	4,000	P	S	0	1							
16	0	P	0	9	6	4,000	P	S	0	1							
16	1	P	0	9	7	4,000	P	S	0	1							
16	2	P	0	9	8	4,000	P	S	0	1							
16	3	P	0	9	9	4,000	P	S	0	1							
16	4	P	1	0	1	4,000	P	S	0	1							
16	5	P	1	0	2	4,000	P	S	0	1							
16	6	P	1	0	3	4,000	P	S	0	1							
16	7	P	1	0	4	4,000	P	S	0	1							
16	8	P	1	0	5	4,000	P	S	0	1							
16	9	P	1	0	6	4,000	P	S	0	1							
17	0	P	1	0	8	4,000	P	S	0	1							
17	1	P	1	0	9	4,000	P	S	0	1							
17	2	P	1	1	0	4,000	P	S	0	1							
17	3	P	1	1	1	4,000	P	S	0	1							
17	4	P	1	1	2	4,000	P	S	0	1							
17	5	P	1	1	3	4,000	P	S	0	1							
17	6	P	1	1	4	4,000	P	S	0	1							
17	7	P	1	1	5	4,000	P	S	0	1							
17	8	P	1	1	6	4,000	P	S	0	1							
17	9	P	1	1	8	4,000	P	S	0	1							
18	0	P	1	1	9	4,000	P	S	0	1							



7. Description of Hazardous Wastes (Enter codes for Items 7.A, 7.C and 7.D(1))

Line No.	A. EPA Hazardous Waste No.					B. Estimated Annual Qty of Waste	C. Unit of Measure	D. Processes									
								(1) Process Codes					(2) Process Description (if code is not entered in 7.D1))				
<b>Technical Area 54, Area L (continued)</b>																	
18	1	P	1	2	0	4,000	P	S	0	1							
18	2	P	1	2	1	4,000	P	S	0	1							
18	3	P	1	2	2	4,000	P	S	0	1							
18	4	P	1	2	3	4,000	P	S	0	1							
18	5	P	1	2	7	4,000	P	S	0	1							
18	6	P	1	2	8	4,000	P	S	0	1							
18	7	P	1	8	5	4,000	P	S	0	1							
18	8	P	1	8	8	4,000	P	S	0	1							
18	9	P	1	8	9	4,000	P	S	0	1							
19	0	P	1	9	0	4,000	P	S	0	1							
19	1	P	1	9	1	4,000	P	S	0	1							
19	2	P	1	9	2	4,000	P	S	0	1							
19	3	P	1	9	4	4,000	P	S	0	1							
19	4	P	1	9	6	4,000	P	S	0	1							
19	5	P	1	9	7	4,000	P	S	0	1							
19	6	P	1	9	8	4,000	P	S	0	1							
19	7	P	1	9	9	4,000	P	S	0	1							
19	8	P	2	0	1	4,000	P	S	0	1							
19	9	P	2	0	2	4,000	P	S	0	1							
20	0	P	2	0	3	4,000	P	S	0	1							
20	1	P	2	0	4	4,000	P	S	0	1							
20	2	P	2	0	5	4,000	P	S	0	1							
20	3	U	0	0	1	4,000	P	S	0	1							
20	4	U	0	0	2	4,000	P	S	0	1							
20	5	U	0	0	3	4,000	P	S	0	1							
20	6	U	0	0	4	4,000	P	S	0	1							
20	7	U	0	0	5	4,000	P	S	0	1							
20	8	U	0	0	6	4,000	P	S	0	1							
20	9	U	0	0	7	4,000	P	S	0	1							
21	0	U	0	0	8	4,000	P	S	0	1							
21	1	U	0	0	9	4,000	P	S	0	1							
21	2	U	0	1	0	4,000	P	S	0	1							
21	3	U	0	1	1	4,000	P	S	0	1							
21	4	U	0	1	2	4,000	P	S	0	1							
21	5	U	0	1	4	4,000	P	S	0	1							
21	6	U	0	1	5	4,000	P	S	0	1							

**7. Description of Hazardous Wastes** (Enter codes for Items 7.A, 7.C and 7.D(1))

Line No.	A. EPA Hazardous Waste No.					B. Estimated Annual Qty of Waste	C. Unit of Measure	D. Processes									
								(1) Process Codes					(2) Process Description (if code is not entered in 7.D1))				
<b>Technical Area 54, Area L (continued)</b>																	
21	7	U	0	1	6	4,000	P	S	0	1							
21	8	U	0	1	7	4,000	P	S	0	1							
21	9	U	0	1	8	4,000	P	S	0	1							
22	0	U	0	1	9	4,000	P	S	0	1							
22	1	U	0	2	0	4,000	P	S	0	1							
22	2	U	0	2	1	4,000	P	S	0	1							
22	3	U	0	2	2	4,000	P	S	0	1							
22	4	U	0	2	3	4,000	P	S	0	1							
22	5	U	0	2	4	4,000	P	S	0	1							
22	6	U	0	2	5	4,000	P	S	0	1							
22	7	U	0	2	6	4,000	P	S	0	1							
22	8	U	0	2	7	4,000	P	S	0	1							
22	9	U	0	2	8	4,000	P	S	0	1							
23	0	U	0	2	9	4,000	P	S	0	1							
23	1	U	0	3	0	4,000	P	S	0	1							
23	2	U	0	3	1	4,000	P	S	0	1							
23	3	U	0	3	2	4,000	P	S	0	1							
23	4	U	0	3	3	4,000	P	S	0	1							
23	5	U	0	3	4	4,000	P	S	0	1							
23	6	U	0	3	5	4,000	P	S	0	1							
23	7	U	0	3	6	4,000	P	S	0	1							
23	8	U	0	3	7	4,000	P	S	0	1							
23	9	U	0	3	8	4,000	P	S	0	1							
24	0	U	0	3	9	4,000	P	S	0	1							
24	1	U	0	4	1	4,000	P	S	0	1							
24	2	U	0	4	2	4,000	P	S	0	1							
24	3	U	0	4	3	4,000	P	S	0	1							
24	4	U	0	4	4	4,000	P	S	0	1							
24	5	U	0	4	5	4,000	P	S	0	1							
24	6	U	0	4	6	4,000	P	S	0	1							
24	7	U	0	4	7	4,000	P	S	0	1							
24	8	U	0	4	8	4,000	P	S	0	1							
24	9	U	0	4	9	4,000	P	S	0	1							
25	0	U	0	5	0	4,000	P	S	0	1							
25	1	U	0	5	1	4,000	P	S	0	1							
25	2	U	0	5	2	4,000	P	S	0	1							

**7. Description of Hazardous Wastes** (Enter codes for Items 7.A, 7.C and 7.D(1))

Line No.	A. EPA Hazardous Waste No.					B. Estimated Annual Qty of Waste	C. Unit of Measure	D. Processes									
								(1) Process Codes					(2) Process Description (if code is not entered in 7.D1))				
<b>Technical Area 54, Area L (continued)</b>																	
25	3	U	0	5	3	4,000	P	S	0	1							
25	4	U	0	5	5	4,000	P	S	0	1							
25	5	U	0	5	6	4,000	P	S	0	1							
25	6	U	0	5	7	4,000	P	S	0	1							
25	7	U	0	5	8	4,000	P	S	0	1							
25	8	U	0	5	9	4,000	P	S	0	1							
25	9	U	0	6	0	4,000	P	S	0	1							
26	0	U	0	6	1	4,000	P	S	0	1							
26	1	U	0	6	2	4,000	P	S	0	1							
26	2	U	0	6	3	4,000	P	S	0	1							
26	3	U	0	6	4	4,000	P	S	0	1							
26	4	U	0	6	6	4,000	P	S	0	1							
26	5	U	0	6	7	4,000	P	S	0	1							
26	6	U	0	6	8	4,000	P	S	0	1							
26	7	U	0	6	9	4,000	P	S	0	1							
26	8	U	0	7	0	4,000	P	S	0	1							
26	9	U	0	7	1	4,000	P	S	0	1							
27	0	U	0	7	2	4,000	P	S	0	1							
27	1	U	0	7	3	4,000	P	S	0	1							
27	2	U	0	7	4	4,000	P	S	0	1							
27	3	U	0	7	5	4,000	P	S	0	1							
27	4	U	0	7	6	4,000	P	S	0	1							
27	5	U	0	7	7	4,000	P	S	0	1							
27	6	U	0	7	8	4,000	P	S	0	1							
27	7	U	0	7	9	4,000	P	S	0	1							
27	8	U	0	8	0	4,000	P	S	0	1							
27	9	U	0	8	1	4,000	P	S	0	1							
28	0	U	0	8	2	4,000	P	S	0	1							
28	1	U	0	8	3	4,000	P	S	0	1							
28	2	U	0	8	4	4,000	P	S	0	1							
28	3	U	0	8	5	4,000	P	S	0	1							
28	4	U	0	8	6	4,000	P	S	0	1							
28	5	U	0	8	7	4,000	P	S	0	1							
28	6	U	0	8	8	4,000	P	S	0	1							
28	7	U	0	8	9	4,000	P	S	0	1							
28	8	U	0	9	0	4,000	P	S	0	1							

**7. Description of Hazardous Wastes** (Enter codes for Items 7.A, 7.C and 7.D(1) )

Line No.	A. EPA Hazardous Waste No.					B. Estimated Annual Qty of Waste	C. Unit of Measure	D. Processes									
								(1) Process Codes					(2) Process Description (if code is not entered in 7.D1))				
<b>Technical Area 54, Area L (continued)</b>																	
28	9	U	0	9	1	4,000	P	S	0	1							
29	0	U	0	9	2	4,000	P	S	0	1							
29	1	U	0	9	3	4,000	P	S	0	1							
29	2	U	0	9	4	4,000	P	S	0	1							
29	3	U	0	9	5	4,000	P	S	0	1							
29	4	U	0	9	6	4,000	P	S	0	1							
29	5	U	0	9	7	4,000	P	S	0	1							
29	6	U	0	9	8	4,000	P	S	0	1							
29	7	U	0	9	9	4,000	P	S	0	1							
29	8	U	1	0	1	4,000	P	S	0	1							
29	9	U	1	0	2	4,000	P	S	0	1							
30	0	U	1	0	3	4,000	P	S	0	1							
30	1	U	1	0	5	4,000	P	S	0	1							
30	2	U	1	0	6	4,000	P	S	0	1							
30	3	U	1	0	7	4,000	P	S	0	1							
30	4	U	1	0	8	4,000	P	S	0	1							
30	5	U	1	0	9	4,000	P	S	0	1							
30	6	U	1	1	0	4,000	P	S	0	1							
30	7	U	1	1	1	4,000	P	S	0	1							
30	8	U	1	1	2	4,000	P	S	0	1							
30	9	U	1	1	3	4,000	P	S	0	1							
31	0	U	1	1	4	4,000	P	S	0	1							
31	1	U	1	1	5	4,000	P	S	0	1							
31	2	U	1	1	6	4,000	P	S	0	1							
31	3	U	1	1	7	4,000	P	S	0	1							
31	4	U	1	1	8	4,000	P	S	0	1							
31	5	U	1	1	9	4,000	P	S	0	1							
31	6	U	1	2	0	4,000	P	S	0	1							
31	7	U	1	2	1	4,000	P	S	0	1							
31	8	U	1	2	2	4,000	P	S	0	1							
31	9	U	1	2	3	4,000	P	S	0	1							
32	0	U	1	2	4	4,000	P	S	0	1							
32	1	U	1	2	5	4,000	P	S	0	1							
32	2	U	1	2	6	4,000	P	S	0	1							
32	3	U	1	2	7	4,000	P	S	0	1							
32	4	U	1	2	8	4,000	P	S	0	1							

**7. Description of Hazardous Wastes** (Enter codes for Items 7.A, 7.C and 7.D(1))

Line No.	A. EPA Hazardous Waste No.					B. Estimated Annual Qty of Waste	C. Unit of Measure	D. Processes									
								(1) Process Codes					(2) Process Description <small>(if code is not entered in 7.D1)</small>				
<b>Technical Area 54, Area L (continued)</b>																	
32	5	U	1	2	9	4,000	P	S	0	1							
32	6	U	1	3	0	4,000	P	S	0	1							
32	7	U	1	3	1	4,000	P	S	0	1							
32	8	U	1	3	2	4,000	P	S	0	1							
32	9	U	1	3	3	4,000	P	S	0	1							
33	0	U	1	3	4	4,000	P	S	0	1							
33	1	U	1	3	5	4,000	P	S	0	1							
33	2	U	1	3	6	4,000	P	S	0	1							
33	3	U	1	3	7	4,000	P	S	0	1							
33	4	U	1	3	8	4,000	P	S	0	1							
33	5	U	1	4	0	4,000	P	S	0	1							
33	6	U	1	4	1	4,000	P	S	0	1							
33	7	U	1	4	2	4,000	P	S	0	1							
33	8	U	1	4	3	4,000	P	S	0	1							
33	9	U	1	4	4	4,000	P	S	0	1							
34	0	U	1	4	5	4,000	P	S	0	1							
34	1	U	1	4	6	4,000	P	S	0	1							
34	2	U	1	4	7	4,000	P	S	0	1							
34	3	U	1	4	8	4,000	P	S	0	1							
34	4	U	1	4	9	4,000	P	S	0	1							
34	5	U	1	5	0	4,000	P	S	0	1							
34	6	U	1	5	1	4,000	P	S	0	1							
34	7	U	1	5	2	4,000	P	S	0	1							
34	8	U	1	5	3	4,000	P	S	0	1							
34	9	U	1	5	4	4,000	P	S	0	1							
35	0	U	1	5	5	4,000	P	S	0	1							
35	1	U	1	5	6	4,000	P	S	0	1							
35	2	U	1	5	7	4,000	P	S	0	1							
35	3	U	1	5	8	4,000	P	S	0	1							
35	4	U	1	5	9	4,000	P	S	0	1							
35	5	U	1	6	0	4,000	P	S	0	1							
35	6	U	1	6	1	4,000	P	S	0	1							
35	7	U	1	6	2	4,000	P	S	0	1							
35	8	U	1	6	3	4,000	P	S	0	1							
35	9	U	1	6	4	4,000	P	S	0	1							
36	0	U	1	6	5	4,000	P	S	0	1							

**7. Description of Hazardous Wastes** (Enter codes for Items 7.A, 7.C and 7.D(1))

Line No.	A. EPA Hazardous Waste No.					B. Estimated Annual Qty of Waste	C. Unit of Measure	D. Processes									
								(1) Process Codes					(2) Process Description (if code is not entered in 7.D1))				
<b>Technical Area 54, Area L (continued)</b>																	
36	1	U	1	6	6	4,000	P	S	0	1							
36	2	U	1	6	7	4,000	P	S	0	1							
36	3	U	1	6	8	4,000	P	S	0	1							
36	4	U	1	6	9	4,000	P	S	0	1							
36	5	U	1	7	0	4,000	P	S	0	1							
36	6	U	1	7	1	4,000	P	S	0	1							
36	7	U	1	7	2	4,000	P	S	0	1							
36	8	U	1	7	3	4,000	P	S	0	1							
36	9	U	1	7	4	4,000	P	S	0	1							
37	0	U	1	7	6	4,000	P	S	0	1							
37	1	U	1	7	7	4,000	P	S	0	1							
37	2	U	1	7	8	4,000	P	S	0	1							
37	3	U	1	7	9	4,000	P	S	0	1							
37	4	U	1	8	0	4,000	P	S	0	1							
37	5	U	1	8	1	4,000	P	S	0	1							
37	6	U	1	8	2	4,000	P	S	0	1							
37	7	U	1	8	3	4,000	P	S	0	1							
37	8	U	1	8	4	4,000	P	S	0	1							
37	9	U	1	8	5	4,000	P	S	0	1							
38	0	U	1	8	6	4,000	P	S	0	1							
38	1	U	1	8	7	4,000	P	S	0	1							
38	2	U	1	8	8	4,000	P	S	0	1							
38	3	U	1	8	9	4,000	P	S	0	1							
38	4	U	1	9	0	4,000	P	S	0	1							
38	5	U	1	9	1	4,000	P	S	0	1							
38	6	U	1	9	2	4,000	P	S	0	1							
38	7	U	1	9	3	4,000	P	S	0	1							
38	8	U	1	9	4	4,000	P	S	0	1							
38	9	U	1	9	6	4,000	P	S	0	1							
39	0	U	1	9	7	4,000	P	S	0	1							
39	1	U	2	0	0	4,000	P	S	0	1							
39	2	U	2	0	1	4,000	P	S	0	1							
39	3	U	2	0	2	4,000	P	S	0	1							
39	4	U	2	0	3	4,000	P	S	0	1							
39	5	U	2	0	4	4,000	P	S	0	1							
39	6	U	2	0	5	4,000	P	S	0	1							

7. Description of Hazardous Wastes (Enter codes for Items 7.A, 7.C and 7.D(1))

Line No.	A. EPA Hazardous Waste No.					B. Estimated Annual Qty of Waste	C. Unit of Measure	D. Processes									
								(1) Process Codes					(2) Process Description (if code is not entered in 7.D1))				
<b>Technical Area 54, Area L (continued)</b>																	
39	7	U	2	0	6	4,000	P	S	0	1							
39	8	U	2	0	7	4,000	P	S	0	1							
39	9	U	2	0	8	4,000	P	S	0	1							
40	0	U	2	0	9	4,000	P	S	0	1							
40	1	U	2	1	0	4,000	P	S	0	1							
40	2	U	2	1	1	4,000	P	S	0	1							
40	3	U	2	1	3	4,000	P	S	0	1							
40	4	U	2	1	4	4,000	P	S	0	1							
40	5	U	2	1	5	4,000	P	S	0	1							
40	6	U	2	1	6	4,000	P	S	0	1							
40	7	U	2	1	7	4,000	P	S	0	1							
40	8	U	2	1	8	4,000	P	S	0	1							
40	9	U	2	1	9	4,000	P	S	0	1							
41	0	U	2	2	0	7,000	P	S	0	1							
41	1	U	2	2	1	4,000	P	S	0	1							
41	2	U	2	2	2	4,000	P	S	0	1							
41	3	U	2	2	3	4,000	P	S	0	1							
41	4	U	2	2	5	4,000	P	S	0	1							
41	5	U	2	2	6	7,000	P	S	0	1							
41	6	U	2	2	7	4,000	P	S	0	1							
41	7	U	2	2	8	7,000	P	S	0	1							
41	8	U	2	3	4	4,000	P	S	0	1							
41	9	U	2	3	5	4,000	P	S	0	1							
42	0	U	2	3	6	4,000	P	S	0	1							
42	1	U	2	3	7	4,000	P	S	0	1							
42	2	U	2	3	8	4,000	P	S	0	1							
42	3	U	2	3	9	7,000	P	S	0	1							
42	4	U	2	4	0	4,000	P	S	0	1							
42	5	U	2	4	3	4,000	P	S	0	1							
42	6	U	2	4	4	4,000	P	S	0	1							
42	7	U	2	4	6	4,000	P	S	0	1							
42	8	U	2	4	7	4,000	P	S	0	1							
42	9	U	2	4	8	4,000	P	S	0	1							
43	0	U	2	4	9	4,000	P	S	0	1							
43	1	U	2	7	1	4,000	P	S	0	1							
43	2	U	2	7	8	4,000	P	S	0	1							

**7. Description of Hazardous Wastes** (Enter codes for Items 7.A, 7.C and 7.D(1) )

Line No.	A. EPA Hazardous Waste No.					B. Estimated Annual Qty of Waste	C. Unit of Measure	D. Processes									
								(1) Process Codes					(2) Process Description (if code is not entered in 7.D1))				
<b>Technical Area 54, Area L (continued)</b>																	
43	3	U	2	7	9	4,000	P	S	0	1							
43	4	U	2	8	0	4,000	P	S	0	1							
43	5	U	3	2	8	4,000	P	S	0	1							
43	6	U	3	5	3	4,000	P	S	0	1							
43	7	U	3	5	9	4,000	P	S	0	1							
43	8	U	3	6	4	4,000	P	S	0	1							
43	9	U	3	6	7	4,000	P	S	0	1							
44	0	U	3	7	2	4,000	P	S	0	1							
44	1	U	3	7	3	4,000	P	S	0	1							
44	2	U	3	8	7	4,000	P	S	0	1							
44	3	U	3	8	9	4,000	P	S	0	1							
44	4	U	3	9	4	4,000	P	S	0	1							
44	5	U	3	9	5	4,000	P	S	0	1							
44	6	U	4	0	4	4,000	P	S	0	1							
44	7	U	4	0	9	4,000	P	S	0	1							
44	8	U	4	1	0	4,000	P	S	0	1							
44	9	U	4	1	1	4,000	P	S	0	1							



**7. Description of Hazardous Wastes** (Enter codes for Items 7.A, 7.C and 7.D(1) )

Line No.	A. EPA Hazardous Waste No.					B. Estimated Annual Qty of Waste	C. Unit of Measure	D. Processes																				
								(1) Process Codes					(2) Process Description (if code is not entered in 7.D1))															
<b>Technical Area 54, Material Disposal Area L (Impoundments B and D/ Shafts 1, 13-17, and 19-34)</b>																												
	1	D	0	0	1	82,000	P	D	8	0																		
	2	D	0	0	2	17,200	P	D	8	0																		
	3	D	0	0	3	750	P	D	8	0																		
	4	D	0	0	4	1,700	P	D	8	0																		
	5	D	0	0	6	650	P	D	8	0																		
	6	D	0	0	7	1,000	P	D	8	0																		
	7	D	0	0	8	1,250	P	D	8	0																		
	8	D	0	0	9	2,200	P	D	8	0																		
	9	D	0	1	1	100	P	D	8	0																		
1	0	D	0	1	6	600	P	D	8	0																		
1	1	F	0	0	2	1,400	P	D	8	0																		
1	2	P	0	1	5	4,000	P	D	8	0																		
1	3	P	0	8	7	15	P	D	8	0																		
1	4	U	0	0	2	5,000	P	D	8	0																		
1	5	U	0	1	9	200	P	D	8	0																		
1	6	U	0	6	9	500	P	D	8	0																		
1	7	U	0	8	0	2,000	P	D	8	0																		
1	8	U	1	2	2	550	P	D	8	0																		
1	9	U	1	5	1	35	P	D	8	0																		
2	0	U	1	5	4	550	P	D	8	0																		
2	1	U	1	5	9	300	P	D	8	0																		
2	2	U	1	6	1	500	P	D	8	0																		
2	3	U	1	6	5	140	P	D	8	0																		
2	4	U	2	2	0	620	P	D	8	0																		
2	5	U	2	2	6	10,000	P	D	8	0																		
2	6	U	2	2	8	4,400	P	D	8	0																		
2	7	U	2	3	9	345	P	D	8	0																		

7. Description of Hazardous Wastes (Enter codes for Items 7.A, 7.C and 7.D(1))

Line No.	A. EPA Hazardous Waste No.					B. Estimated Annual Qty of Waste	C. Unit of Measure	D. Processes									
								(1) Process Codes					(2) Process Description (if code is not entered in 7.D1))				
<b>Technical Area 54, Area G</b>																	
	1	D	0	0	1	330,000	P	S	0	1							
	2	D	0	0	2	395,000	P	S	0	1							
	3	D	0	0	3	185,000	P	S	0	1							
	4	D	0	0	4	2,525,000	P	S	0	1	T	0	4				
	5	D	0	0	5	82,000	P	S	0	1	T	0	4				
	6	D	0	0	6	515,000	P	S	0	1	T	0	4				
	7	D	0	0	7	3,775,000	P	S	0	1	T	0	4				
	8	D	0	0	8	5,400,000	P	S	0	1	T	0	4				
	9	D	0	0	9	100,000	P	S	0	1	T	0	4				
1	0	D	0	1	0	45,000	P	S	0	1	T	0	4				
1	1	D	0	1	1	2,540,000	P	S	0	1	T	0	4				
1	2	D	0	1	2	18,000	P	S	0	1							
1	3	D	0	1	3	4,000	P	S	0	1							
1	4	D	0	1	4	4,000	P	S	0	1							
1	5	D	0	1	5	7,000	P	S	0	1							
1	6	D	0	1	6	4,000	P	S	0	1							
1	7	D	0	1	7	4,000	P	S	0	1							
1	8	D	0	1	8	30,000	P	S	0	1	T	0	4				
1	9	D	0	1	9	25,000	P	S	0	1	T	0	4				
2	0	D	0	2	0	30,000	P	S	0	1	T	0	4				
2	1	D	0	2	1	15,000	P	S	0	1	T	0	4				
2	2	D	0	2	2	33,000	P	S	0	1	T	0	4				
2	3	D	0	2	3	4,000	P	S	0	1	T	0	4				
2	4	D	0	2	4	4,000	P	S	0	1	T	0	4				
2	5	D	0	2	5	4,000	P	S	0	1	T	0	4				
2	6	D	0	2	6	4,000	P	S	0	1	T	0	4				
2	7	D	0	2	7	22,000	P	S	0	1	T	0	4				
2	8	D	0	2	8	40,000	P	S	0	1	T	0	4				
2	9	D	0	2	9	7,000	P	S	0	1	T	0	4				
3	0	D	0	3	0	30,000	P	S	0	1	T	0	4				
3	1	D	0	3	1	22,000	P	S	0	1	T	0	4				
3	2	D	0	3	2	29,000	P	S	0	1	T	0	4				
3	3	D	0	3	3	29,000	P	S	0	1	T	0	4				
3	4	D	0	3	4	29,000	P	S	0	1	T	0	4				
3	5	D	0	3	5	30,000	P	S	0	1	T	0	4				
3	6	D	0	3	6	19,000	P	S	0	1	T	0	4				

7. Description of Hazardous Wastes (Enter codes for Items 7.A, 7.C and 7.D(1))

Line No.	A. EPA Hazardous Waste No.					B. Estimated Annual Qty of Waste	C. Unit of Measure	D. Processes									
	(1) Process Codes							(2) Process Description (if code is not entered in 7.D1))									
<b>Technical Area 54, Area G (continued)</b>																	
3	7	D	0	3	7	7,000	P	S	0	1	T	0	4				
3	8	D	0	3	8	14,000	P	S	0	1	T	0	4				
3	9	D	0	3	9	20,000	P	S	0	1	T	0	4				
4	0	D	0	4	0	25,000	P	S	0	1	T	0	4				
4	1	D	0	4	1	17,000	P	S	0	1	T	0	4				
4	2	D	0	4	2	22,000	P	S	0	1	T	0	4				
4	3	D	0	4	3	25,000	P	S	0	1	T	0	4				
4	4	F	0	0	1	6,410,000	P	S	0	1	T	0	4				
4	5	F	0	0	2	3,450,000	P	S	0	1	T	0	4				
4	6	F	0	0	3	2,850,000	P	S	0	1							
4	7	F	0	0	4	35,000	P	S	0	1	T	0	4				
4	8	F	0	0	5	3,250,000	P	S	0	1							
4	9	F	0	0	6	7,000	P	S	0	1							
5	0	F	0	0	7	18,000	P	S	0	1							
5	1	F	0	0	8	7,000	P	S	0	1							
5	2	F	0	0	9	8,000	P	S	0	1							
5	3	F	0	1	0	4,000	P	S	0	1							
5	4	F	0	1	1	4,000	P	S	0	1							
5	5	F	0	1	2	4,000	P	S	0	1							
5	6	F	0	1	9	4,000	P	S	0	1							
5	7	F	0	2	0	4,000	P	S	0	1							
5	8	F	0	2	1	4,000	P	S	0	1							
5	9	F	0	2	2	4,000	P	S	0	1							
6	0	F	0	2	3	4,000	P	S	0	1							
6	1	F	0	2	4	4,000	P	S	0	1							
6	2	F	0	2	5	4,000	P	S	0	1							
6	3	F	0	2	6	4,000	P	S	0	1							
6	4	F	0	2	7	4,000	P	S	0	1							
6	5	F	0	2	8	4,000	P	S	0	1							
6	6	F	0	3	2	4,000	P	S	0	1							
6	7	F	0	3	4	4,000	P	S	0	1							
6	8	F	0	3	5	4,000	P	S	0	1							
6	9	F	0	3	7	4,000	P	S	0	1							
7	0	F	0	3	8	4,000	P	S	0	1							
7	1	F	0	3	9	4,000	P	S	0	1							
7	2	K	0	4	4	22,000	P	S	0	1							

7. Description of Hazardous Wastes (Enter codes for Items 7.A, 7.C and 7.D(1))

Line No.	A. EPA Hazardous Waste No.					B. Estimated Annual Qty of Waste	C. Unit of Measure	D. Processes									
								(1) Process Codes					(2) Process Description (if code is not entered in 7.D1))				
<b>Technical Area 54, Area G (continued)</b>																	
7	3	K	0	4	5	4,000	P	S	0	1							
7	4	K	0	4	6	4,000	P	S	0	1							
7	5	K	0	4	7	4,000	P	S	0	1							
7	6	K	0	8	4	500	P	S	0	1							
7	7	K	1	0	1	500	P	S	0	1							
7	8	K	1	0	2	500	P	S	0	1							
7	9	P	0	0	1	4,000	P	S	0	1							
8	0	P	0	0	2	4,000	P	S	0	1							
8	1	P	0	0	3	4,100	P	S	0	1							
8	2	P	0	0	4	4,000	P	S	0	1							
8	3	P	0	0	5	4,000	P	S	0	1							
8	4	P	0	0	6	4,000	P	S	0	1							
8	5	P	0	0	7	4,000	P	S	0	1							
8	6	P	0	0	8	4,000	P	S	0	1							
8	7	P	0	0	9	4,000	P	S	0	1							
8	8	P	0	1	0	4,000	P	S	0	1							
8	9	P	0	1	1	4,000	P	S	0	1							
9	0	P	0	1	2	4,100	P	S	0	1							
9	1	P	0	1	3	4,000	P	S	0	1							
9	2	P	0	1	4	4,000	P	S	0	1							
9	3	P	0	1	5	4,100	P	S	0	1							
9	4	P	0	1	6	4,000	P	S	0	1							
9	5	P	0	1	7	4,000	P	S	0	1							
9	6	P	0	1	8	4,000	P	S	0	1							
9	7	P	0	2	0	4,000	P	S	0	1							
9	8	P	0	2	1	4,000	P	S	0	1							
9	9	P	0	2	2	4,000	P	S	0	1							
10	0	P	0	2	3	4,000	P	S	0	1							
10	1	P	0	2	4	4,000	P	S	0	1							
10	2	P	0	2	6	4,000	P	S	0	1							
10	3	P	0	2	7	4,000	P	S	0	1							
10	4	P	0	2	8	4,000	P	S	0	1							
10	5	P	0	2	9	4,100	P	S	0	1							
10	6	P	0	3	0	4,100	P	S	0	1							
10	7	P	0	3	1	4,100	P	S	0	1							
10	8	P	0	3	3	4,000	P	S	0	1							

7. Description of Hazardous Wastes (Enter codes for Items 7.A, 7.C and 7.D(1))

Line No.	A. EPA Hazardous Waste No.					B. Estimated Annual Qty of Waste	C. Unit of Measure	D. Processes									
								(1) Process Codes					(2) Process Description (if code is not entered in 7.D1))				
<b>Technical Area 54, Area G (continued)</b>																	
10	9	P	0	3	4	4,000	P	S	0	1							
11	0	P	0	3	6	4,000	P	S	0	1							
11	1	P	0	3	7	4,000	P	S	0	1							
11	2	P	0	3	8	4,100	P	S	0	1							
11	3	P	0	3	9	4,000	P	S	0	1							
11	4	P	0	4	0	4,000	P	S	0	1							
11	5	P	0	4	1	4,000	P	S	0	1							
11	6	P	0	4	2	4,000	P	S	0	1							
11	7	P	0	4	3	4,000	P	S	0	1							
11	8	P	0	4	4	4,000	P	S	0	1							
11	9	P	0	4	5	4,000	P	S	0	1							
12	0	P	0	4	6	4,000	P	S	0	1							
12	1	P	0	4	7	4,000	P	S	0	1							
12	2	P	0	4	8	4,000	P	S	0	1							
12	3	P	0	4	9	4,000	P	S	0	1							
12	4	P	0	5	0	4,000	P	S	0	1							
12	5	P	0	5	1	4,000	P	S	0	1							
12	6	P	0	5	4	4,000	P	S	0	1							
12	7	P	0	5	6	4,100	P	S	0	1							
12	8	P	0	5	7	4,000	P	S	0	1							
12	9	P	0	5	8	4,000	P	S	0	1							
13	0	P	0	5	9	4,000	P	S	0	1							
13	1	P	0	6	0	4,000	P	S	0	1							
13	2	P	0	6	2	4,000	P	S	0	1							
13	3	P	0	6	3	4,100	P	S	0	1							
13	4	P	0	6	4	4,000	P	S	0	1							
13	5	P	0	6	5	4,000	P	S	0	1							
13	6	P	0	6	6	4,000	P	S	0	1							
13	7	P	0	6	7	4,000	P	S	0	1							
13	8	P	0	6	8	4,100	P	S	0	1							
13	9	P	0	6	9	4,000	P	S	0	1							
14	0	P	0	7	0	4,000	P	S	0	1							
14	1	P	0	7	1	4,000	P	S	0	1							
14	2	P	0	7	2	4,000	P	S	0	1							
14	3	P	0	7	3	4,100	P	S	0	1							
14	4	P	0	7	4	4,000	P	S	0	1							

**7. Description of Hazardous Wastes** (Enter codes for Items 7.A, 7.C and 7.D(1))

Line No.	A. EPA Hazardous Waste No.					B. Estimated Annual Qty of Waste	C. Unit of Measure	D. Processes									
								(1) Process Codes					(2) Process Description (if code is not entered in 7.D1))				
<b>Technical Area 54, Area G (continued)</b>																	
14	5	P	0	7	5	4,000	P	S	0	1							
14	6	P	0	7	6	4,000	P	S	0	1							
14	7	P	0	7	7	4,000	P	S	0	1							
14	8	P	0	7	8	4,000	P	S	0	1							
14	9	P	0	8	1	4,000	P	S	0	1							
15	0	P	0	8	2	4,000	P	S	0	1							
15	1	P	0	8	4	4,000	P	S	0	1							
15	2	P	0	8	5	4,000	P	S	0	1							
15	3	P	0	8	7	4,000	P	S	0	1							
15	4	P	0	8	8	4,000	P	S	0	1							
15	5	P	0	8	9	4,000	P	S	0	1							
15	6	P	0	9	2	4,000	P	S	0	1							
15	7	P	0	9	3	4,000	P	S	0	1							
15	8	P	0	9	4	4,000	P	S	0	1							
15	9	P	0	9	5	4,100	P	S	0	1							
16	0	P	0	9	6	4,100	P	S	0	1							
16	1	P	0	9	7	4,000	P	S	0	1							
16	2	P	0	9	8	4,100	P	S	0	1							
16	3	P	0	9	9	4,000	P	S	0	1							
16	4	P	1	0	1	4,000	P	S	0	1							
16	5	P	1	0	2	4,000	P	S	0	1							
16	6	P	1	0	3	4,000	P	S	0	1							
16	7	P	1	0	4	4,000	P	S	0	1							
16	8	P	1	0	5	4,000	P	S	0	1							
16	9	P	1	0	6	4,100	P	S	0	1							
17	0	P	1	0	8	4,000	P	S	0	1							
17	1	P	1	0	9	4,000	P	S	0	1							
17	2	P	1	1	0	4,000	P	S	0	1							
17	3	P	1	1	1	4,000	P	S	0	1							
17	4	P	1	1	2	4,000	P	S	0	1							
17	5	P	1	1	3	4,000	P	S	0	1							
17	6	P	1	1	4	4,000	P	S	0	1							
17	7	P	1	1	5	4,000	P	S	0	1							
17	8	P	1	1	6	4,000	P	S	0	1							
17	9	P	1	1	8	4,000	P	S	0	1							
18	0	P	1	1	9	4,000	P	S	0	1							

7. Description of Hazardous Wastes (Enter codes for Items 7.A, 7.C and 7.D(1))

Line No.	A. EPA Hazardous Waste No.					B. Estimated Annual Qty of Waste	C. Unit of Measure	D. Processes									
								(1) Process Codes					(2) Process Description (if code is not entered in 7.D1))				
<b>Technical Area 54, Area G (continued)</b>																	
18	1	P	1	2	0	4,100	P	S	0	1							
18	2	P	1	2	1	4,000	P	S	0	1							
18	3	P	1	2	2	4,000	P	S	0	1							
18	4	P	1	2	3	4,000	P	S	0	1							
18	5	P	1	2	7	4,000	P	S	0	1							
18	6	P	1	2	8	4,000	P	S	0	1							
18	7	P	1	8	5	4,000	P	S	0	1							
18	8	P	1	8	8	4,000	P	S	0	1							
18	9	P	1	8	9	4,000	P	S	0	1							
19	0	P	1	9	0	4,000	P	S	0	1							
19	1	P	1	9	1	4,000	P	S	0	1							
19	2	P	1	9	2	4,000	P	S	0	1							
19	3	P	1	9	4	4,000	P	S	0	1							
19	4	P	1	9	6	4,000	P	S	0	1							
19	5	P	1	9	7	4,000	P	S	0	1							
19	6	P	1	9	8	4,000	P	S	0	1							
19	7	P	1	9	9	4,000	P	S	0	1							
19	8	P	2	0	1	4,000	P	S	0	1							
19	9	P	2	0	2	4,000	P	S	0	1							
20	0	P	2	0	3	4,000	P	S	0	1							
20	1	P	2	0	4	4,000	P	S	0	1							
20	2	P	2	0	5	4,000	P	S	0	1							
20	3	U	0	0	1	4,100	P	S	0	1							
20	4	U	0	0	2	7,100	P	S	0	1							
20	5	U	0	0	3	4,100	P	S	0	1							
20	6	U	0	0	4	4,000	P	S	0	1							
20	7	U	0	0	5	4,000	P	S	0	1							
20	8	U	0	0	6	4,000	P	S	0	1							
20	9	U	0	0	7	4,000	P	S	0	1							
21	0	U	0	0	8	4,000	P	S	0	1							
21	1	U	0	0	9	4,000	P	S	0	1							
21	2	U	0	1	0	4,000	P	S	0	1							
21	3	U	0	1	1	4,000	P	S	0	1							
21	4	U	0	1	2	4,100	P	S	0	1							
21	5	U	0	1	4	4,000	P	S	0	1							
21	6	U	0	1	5	4,000	P	S	0	1							

7. Description of Hazardous Wastes (Enter codes for Items 7.A, 7.C and 7.D(1))

Line No.	A. EPA Hazardous Waste No.					B. Estimated Annual Qty of Waste	C. Unit of Measure	D. Processes									
								(1) Process Codes					(2) Process Description (if code is not entered in 7.D1))				
<b>Technical Area 54, Area G (continued)</b>																	
21	7	U	0	1	6	4,000	P	S	0	1							
21	8	U	0	1	7	4,000	P	S	0	1							
21	9	U	0	1	8	4,000	P	S	0	1							
22	0	U	0	1	9	4,100	P	S	0	1							
22	1	U	0	2	0	4,000	P	S	0	1							
22	2	U	0	2	1	4,000	P	S	0	1							
22	3	U	0	2	2	4,100	P	S	0	1							
22	4	U	0	2	3	4,000	P	S	0	1							
22	5	U	0	2	4	4,000	P	S	0	1							
22	6	U	0	2	5	4,000	P	S	0	1							
22	7	U	0	2	6	4,000	P	S	0	1							
22	8	U	0	2	7	4,000	P	S	0	1							
22	9	U	0	2	8	4,000	P	S	0	1							
23	0	U	0	2	9	4,100	P	S	0	1							
23	1	U	0	3	0	4,000	P	S	0	1							
23	2	U	0	3	1	4,100	P	S	0	1							
23	3	U	0	3	2	4,000	P	S	0	1							
23	4	U	0	3	3	4,000	P	S	0	1							
23	5	U	0	3	4	4,000	P	S	0	1							
23	6	U	0	3	5	4,000	P	S	0	1							
23	7	U	0	3	6	4,000	P	S	0	1							
23	8	U	0	3	7	4,100	P	S	0	1							
23	9	U	0	3	8	4,000	P	S	0	1							
24	0	U	0	3	9	4,000	P	S	0	1							
24	1	U	0	4	1	4,000	P	S	0	1							
24	2	U	0	4	2	4,000	P	S	0	1							
24	3	U	0	4	3	4,000	P	S	0	1							
24	4	U	0	4	4	4,100	P	S	0	1							
24	5	U	0	4	5	4,100	P	S	0	1							
24	6	U	0	4	6	4,000	P	S	0	1							
24	7	U	0	4	7	4,000	P	S	0	1							
24	8	U	0	4	8	4,000	P	S	0	1							
24	9	U	0	4	9	4,000	P	S	0	1							
25	0	U	0	5	0	4,000	P	S	0	1							
25	1	U	0	5	1	4,000	P	S	0	1							
25	2	U	0	5	2	4,100	P	S	0	1							



**7. Description of Hazardous Wastes** (Enter codes for Items 7.A, 7.C and 7.D(1) )

Line No.	A. EPA Hazardous Waste No.					B. Estimated Annual Qty of Waste	C. Unit of Measure	D. Processes									
								(1) Process Codes					(2) Process Description (if code is not entered in 7.D1))				
<b>Technical Area 54, Area G (continued)</b>																	
25	3	U	0	5	3	4,000	P	S	0	1							
25	4	U	0	5	5	4,000	P	S	0	1							
25	5	U	0	5	6	4,100	P	S	0	1							
25	6	U	0	5	7	4,100	P	S	0	1							
25	7	U	0	5	8	4,000	P	S	0	1							
25	8	U	0	5	9	4,000	P	S	0	1							
25	9	U	0	6	0	4,000	P	S	0	1							
26	0	U	0	6	1	4,000	P	S	0	1							
26	1	U	0	6	2	4,000	P	S	0	1							
26	2	U	0	6	3	4,000	P	S	0	1							
26	3	U	0	6	4	4,000	P	S	0	1							
26	4	U	0	6	6	4,000	P	S	0	1							
26	5	U	0	6	7	4,000	P	S	0	1							
26	6	U	0	6	8	4,000	P	S	0	1							
26	7	U	0	6	9	4,000	P	S	0	1							
26	8	U	0	7	0	4,000	P	S	0	1							
26	9	U	0	7	1	4,000	P	S	0	1							
27	0	U	0	7	2	4,000	P	S	0	1							
27	1	U	0	7	3	4,000	P	S	0	1							
27	2	U	0	7	4	4,000	P	S	0	1							
27	3	U	0	7	5	4,100	P	S	0	1							
27	4	U	0	7	6	4,000	P	S	0	1							
27	5	U	0	7	7	4,100	P	S	0	1							
27	6	U	0	7	8	4,000	P	S	0	1							
27	7	U	0	7	9	4,000	P	S	0	1							
27	8	U	0	8	0	12,000	P	S	0	1							
27	9	U	0	8	1	4,000	P	S	0	1							
28	0	U	0	8	2	4,000	P	S	0	1							
28	1	U	0	8	3	4,000	P	S	0	1							
28	2	U	0	8	4	4,000	P	S	0	1							
28	3	U	0	8	5	4,000	P	S	0	1							
28	4	U	0	8	6	4,000	P	S	0	1							
28	5	U	0	8	7	4,000	P	S	0	1							
28	6	U	0	8	8	4,000	P	S	0	1							
28	7	U	0	8	9	4,000	P	S	0	1							
28	8	U	0	9	0	4,000	P	S	0	1							

7. Description of Hazardous Wastes (Enter codes for Items 7.A, 7.C and 7.D(1))

Line No.	A. EPA Hazardous Waste No.					B. Estimated Annual Qty of Waste	C. Unit of Measure	D. Processes									
								(1) Process Codes					(2) Process Description (if code is not entered in 7.D1))				
<b>Technical Area 54, Area G (continued)</b>																	
28	9	U	0	9	1	4,000	P	S	0	1							
29	0	U	0	9	2	4,000	P	S	0	1							
29	1	U	0	9	3	4,000	P	S	0	1							
29	2	U	0	9	4	4,000	P	S	0	1							
29	3	U	0	9	5	4,000	P	S	0	1							
29	4	U	0	9	6	4,000	P	S	0	1							
29	5	U	0	9	7	4,000	P	S	0	1							
29	6	U	0	9	8	4,000	P	S	0	1							
29	7	U	0	9	9	4,000	P	S	0	1							
29	8	U	1	0	1	4,000	P	S	0	1							
29	9	U	1	0	2	4,000	P	S	0	1							
30	0	U	1	0	3	4,000	P	S	0	1							
30	1	U	1	0	5	4,000	P	S	0	1							
30	2	U	1	0	6	4,000	P	S	0	1							
30	3	U	1	0	7	4,000	P	S	0	1							
30	4	U	1	0	8	4,100	P	S	0	1							
30	5	U	1	0	9	4,000	P	S	0	1							
30	6	U	1	1	0	4,000	P	S	0	1							
30	7	U	1	1	1	4,000	P	S	0	1							
30	8	U	1	1	2	4,100	P	S	0	1							
30	9	U	1	1	3	4,000	P	S	0	1							
31	0	U	1	1	4	4,000	P	S	0	1							
31	1	U	1	1	5	4,100	P	S	0	1							
31	2	U	1	1	6	4,000	P	S	0	1							
31	3	U	1	1	7	4,100	P	S	0	1							
31	4	U	1	1	8	4,000	P	S	0	1							
31	5	U	1	1	9	4,000	P	S	0	1							
31	6	U	1	2	0	4,000	P	S	0	1							
31	7	U	1	2	1	4,100	P	S	0	1							
31	8	U	1	2	2	7,100	P	S	0	1							
31	9	U	1	2	3	4,100	P	S	0	1							
32	0	U	1	2	4	4,000	P	S	0	1							
32	1	U	1	2	5	4,000	P	S	0	1							
32	2	U	1	2	6	4,000	P	S	0	1							
32	3	U	1	2	7	4,000	P	S	0	1							
32	4	U	1	2	8	4,000	P	S	0	1							

**7. Description of Hazardous Wastes** (Enter codes for Items 7.A, 7.C and 7.D(1))

Line No.	A. EPA Hazardous Waste No.					B. Estimated Annual Qty of Waste	C. Unit of Measure	D. Processes									
								(1) Process Codes					(2) Process Description (if code is not entered in 7.D1))				
<b>Technical Area 54, Area G (continued)</b>																	
32	5	U	1	2	9	4,000	P	S	0	1							
32	6	U	1	3	0	4,000	P	S	0	1							
32	7	U	1	3	1	4,100	P	S	0	1							
32	8	U	1	3	2	4,000	P	S	0	1							
32	9	U	1	3	3	4,100	P	S	0	1							
33	0	U	1	3	4	12,100	P	S	0	1							
33	1	U	1	3	5	4,100	P	S	0	1							
33	2	U	1	3	6	4,000	P	S	0	1							
33	3	U	1	3	7	4,000	P	S	0	1							
33	4	U	1	3	8	4,000	P	S	0	1							
33	5	U	1	4	0	4,100	P	S	0	1							
33	6	U	1	4	1	4,000	P	S	0	1							
33	7	U	1	4	2	4,000	P	S	0	1							
33	8	U	1	4	3	4,000	P	S	0	1							
33	9	U	1	4	4	4,100	P	S	0	1							
34	0	U	1	4	5	4,000	P	S	0	1							
34	1	U	1	4	6	4,000	P	S	0	1							
34	2	U	1	4	7	4,000	P	S	0	1							
34	3	U	1	4	8	4,000	P	S	0	1							
34	4	U	1	4	9	4,000	P	S	0	1							
34	5	U	1	5	0	4,000	P	S	0	1							
34	6	U	1	5	1	7,100	P	S	0	1							
34	7	U	1	5	2	4,000	P	S	0	1							
34	8	U	1	5	3	4,000	P	S	0	1							
34	9	U	1	5	4	4,100	P	S	0	1							
35	0	U	1	5	5	4,000	P	S	0	1							
35	1	U	1	5	6	4,000	P	S	0	1							
35	2	U	1	5	7	4,000	P	S	0	1							
35	3	U	1	5	8	4,000	P	S	0	1							
35	4	U	1	5	9	4,100	P	S	0	1							
35	5	U	1	6	0	4,100	P	S	0	1							
35	6	U	1	6	1	4,100	P	S	0	1							
35	7	U	1	6	2	4,000	P	S	0	1							
35	8	U	1	6	3	4,000	P	S	0	1							
35	9	U	1	6	4	4,000	P	S	0	1							
36	0	U	1	6	5	4,100	P	S	0	1							

7. Description of Hazardous Wastes (Enter codes for Items 7.A, 7.C and 7.D(1))

Line No.	A. EPA Hazardous Waste No.					B. Estimated Annual Qty of Waste	C. Unit of Measure	D. Processes									
								(1) Process Codes					(2) Process Description (if code is not entered in 7.D1))				
<b>Technical Area 54, Area G (continued)</b>																	
36	1	U	1	6	6	4,000	P	S	0	1							
36	2	U	1	6	7	4,000	P	S	0	1							
36	3	U	1	6	8	4,000	P	S	0	1							
36	4	U	1	6	9	4,100	P	S	0	1							
36	5	U	1	7	0	4,000	P	S	0	1							
36	6	U	1	7	1	4,000	P	S	0	1							
36	7	U	1	7	2	4,000	P	S	0	1							
36	8	U	1	7	3	4,000	P	S	0	1							
36	9	U	1	7	4	4,000	P	S	0	1							
37	0	U	1	7	6	4,000	P	S	0	1							
37	1	U	1	7	7	4,000	P	S	0	1							
37	2	U	1	7	8	4,000	P	S	0	1							
37	3	U	1	7	9	4,000	P	S	0	1							
37	4	U	1	8	0	4,000	P	S	0	1							
37	5	U	1	8	1	4,000	P	S	0	1							
37	6	U	1	8	2	4,000	P	S	0	1							
37	7	U	1	8	3	4,000	P	S	0	1							
37	8	U	1	8	4	4,000	P	S	0	1							
37	9	U	1	8	5	4,000	P	S	0	1							
38	0	U	1	8	6	4,000	P	S	0	1							
38	1	U	1	8	7	4,000	P	S	0	1							
38	2	U	1	8	8	4,100	P	S	0	1							
38	3	U	1	8	9	4,000	P	S	0	1							
38	4	U	1	9	0	4,100	P	S	0	1							
38	5	U	1	9	1	4,000	P	S	0	1							
38	6	U	1	9	2	4,000	P	S	0	1							
38	7	U	1	9	3	4,000	P	S	0	1							
38	8	U	1	9	4	4,000	P	S	0	1							
38	9	U	1	9	6	4,100	P	S	0	1							
39	0	U	1	9	7	4,000	P	S	0	1							
39	1	U	2	0	0	4,000	P	S	0	1							
39	2	U	2	0	1	4,000	P	S	0	1							
39	3	U	2	0	2	4,000	P	S	0	1							
39	4	U	2	0	3	4,000	P	S	0	1							
39	5	U	2	0	4	4,100	P	S	0	1							
39	6	U	2	0	5	4,000	P	S	0	1							

**7. Description of Hazardous Wastes** (Enter codes for Items 7.A, 7.C and 7.D(1))

Line No.	A. EPA Hazardous Waste No.					B. Estimated Annual Qty of Waste	C. Unit of Measure	D. Processes									
								(1) Process Codes					(2) Process Description (if code is not entered in 7.D1))				
<b>Technical Area 54, Area G (continued)</b>																	
39	7	U	2	0	6	4,000	P	S	0	1							
39	8	U	2	0	7	4,000	P	S	0	1							
39	9	U	2	0	8	4,000	P	S	0	1							
40	0	U	2	0	9	4,000	P	S	0	1							
40	1	U	2	1	0	4,100	P	S	0	1							
40	2	U	2	1	1	4,100	P	S	0	1							
40	3	U	2	1	3	4,100	P	S	0	1							
40	4	U	2	1	4	4,000	P	S	0	1							
40	5	U	2	1	5	4,000	P	S	0	1							
40	6	U	2	1	6	4,100	P	S	0	1							
40	7	U	2	1	7	4,000	P	S	0	1							
40	8	U	2	1	8	4,100	P	S	0	1							
40	9	U	2	1	9	4,100	P	S	0	1							
41	0	U	2	2	0	7,100	P	S	0	1							
41	1	U	2	2	1	4,000	P	S	0	1							
41	2	U	2	2	2	4,000	P	S	0	1							
41	3	U	2	2	3	4,000	P	S	0	1							
41	4	U	2	2	5	4,100	P	S	0	1							
41	5	U	2	2	6	7,100	P	S	0	1							
41	6	U	2	2	7	4,100	P	S	0	1							
41	7	U	2	2	8	7,100	P	S	0	1							
41	8	U	2	3	4	4,000	P	S	0	1							
41	9	U	2	3	5	4,000	P	S	0	1							
42	0	U	2	3	6	4,000	P	S	0	1							
42	1	U	2	3	7	4,000	P	S	0	1							
42	2	U	2	3	8	4,000	P	S	0	1							
42	3	U	2	3	9	7,100	P	S	0	1							
42	4	U	2	4	0	4,000	P	S	0	1							
42	5	U	2	4	3	4,000	P	S	0	1							
42	6	U	2	4	4	4,000	P	S	0	1							
42	7	U	2	4	6	4,100	P	S	0	1							
42	8	U	2	4	7	4,000	P	S	0	1							
42	9	U	2	4	8	4,000	P	S	0	1							
43	0	U	2	4	9	4,000	P	S	0	1							
43	1	U	2	7	1	4,000	P	S	0	1							
43	2	U	2	7	8	4,000	P	S	0	1							

**7. Description of Hazardous Wastes** (Enter codes for Items 7.A, 7.C and 7.D(1) )

Line No.	A. EPA Hazardous Waste No.					B. Estimated Annual Qty of Waste	C. Unit of Measure	D. Processes									
								(1) Process Codes					(2) Process Description (if code is not entered in 7.D1))				
<b>Technical Area 54, Area G (continued)</b>																	
43	3	U	2	7	9	4,000	P	S	0	1							
43	4	U	2	8	0	4,000	P	S	0	1							
43	5	U	3	2	8	4,000	P	S	0	1							
43	6	U	3	5	3	4,000	P	S	0	1							
43	7	U	3	5	9	4,000	P	S	0	1							
43	8	U	3	6	4	4,000	P	S	0	1							
43	9	U	3	6	7	4,000	P	S	0	1							
44	0	U	3	7	2	4,000	P	S	0	1							
44	1	U	3	7	3	4,000	P	S	0	1							
44	2	U	3	8	7	4,000	P	S	0	1							
44	3	U	3	8	9	4,000	P	S	0	1							
44	4	U	3	9	4	4,000	P	S	0	1							
44	5	U	3	9	5	4,000	P	S	0	1							
44	6	U	4	0	4	4,000	P	S	0	1							
44	7	U	4	0	9	4,000	P	S	0	1							
44	8	U	4	1	0	4,000	P	S	0	1							
44	9	U	4	1	1	4,000	P	S	0	1							

**7. Description of Hazardous Wastes** (Enter codes for Items 7.A, 7.C and 7.D(1) )

Line No.	A. EPA Hazardous Waste No.					B. Estimated Annual Qty of Waste	C. Unit of Measure	D. Processes									
								(1) Process Codes					(2) Process Description (if code is not entered in 7.D1))				
<b>Technical Area 54, Material Disposal Area G (Shaft 124 and Pit 29)</b>																	
1	D	0	0	4	850	P	D	8	0								
2	D	0	0	5	2,100	P	D	8	0								
3	D	0	0	6	4,250	P	D	8	0								
4	D	0	0	7	4,450	P	D	8	0								
5	D	0	0	8	507,100	P	D	8	0								
6	D	0	0	9	850	P	D	8	0								
7	D	0	1	0	15	P	D	8	0								
8	D	0	1	1	530	P	D	8	0								

**7. Description of Hazardous Wastes** (Enter codes for Items 7.A, 7.C and 7.D(1))

Line No.	A. EPA Hazardous Waste No.					B. Estimated Annual Qty of Waste	C. Unit of Measure	D. Processes									
								(1) Process Codes					(2) Process Description (if code is not entered in 7.D1))				
<b>Technical Area 54, West</b>																	
	1	D	0	0	1	74,252	P	S	0	1							
	2	D	0	0	2	38,448	P	S	0	1							
	3	D	0	0	3	3,528	P	S	0	1							
	4	D	0	0	4	24,692	P	S	0	1	T	0	4				
	5	D	0	0	5	22,576	P	S	0	1	T	0	4				
	6	D	0	0	6	3,627,220	P	S	0	1	T	0	4				
	7	D	0	0	7	3,784,544	P	S	0	1	T	0	4				
	8	D	0	0	8	8,589,208	P	S	0	1	T	0	4				
	9	D	0	0	9	261,732	P	S	0	1	T	0	4				
1	0	D	0	1	0	27,160	P	S	0	1	T	0	4				
1	1	D	0	1	1	30,336	P	S	0	1	T	0	4				
1	2	D	0	1	2	36,000	P	S	0	1							
1	3	D	0	1	3	8,000	P	S	0	1							
1	4	D	0	1	4	8,000	P	S	0	1							
1	5	D	0	1	5	14,000	P	S	0	1							
1	6	D	0	1	6	8,000	P	S	0	1							
1	7	D	0	1	7	8,000	P	S	0	1							
1	8	D	0	1	8	1,412	P	S	0	1	T	0	4				
1	9	D	0	1	9	28,220	P	S	0	1	T	0	4				
2	0	D	0	2	0	60,000	P	S	0	1	T	0	4				
2	1	D	0	2	1	4,880	P	S	0	1	T	0	4				
2	2	D	0	2	2	6,704	P	S	0	1	T	0	4				
2	3	D	0	2	3	8,000	P	S	0	1	T	0	4				
2	4	D	0	2	4	8,000	P	S	0	1	T	0	4				
2	5	D	0	2	5	8,000	P	S	0	1	T	0	4				
2	6	D	0	2	6	8,000	P	S	0	1	T	0	4				
2	7	D	0	2	7	4,056	P	S	0	1	T	0	4				
2	8	D	0	2	8	1,158,400	P	S	0	1	T	0	4				
2	9	D	0	2	9	1,152,576	P	S	0	1	T	0	4				
3	0	D	0	3	0	26,100	P	S	0	1	T	0	4				
3	1	D	0	3	1	352	P	S	0	1	T	0	4				
3	2	D	0	3	2	16,580	P	S	0	1	T	0	4				
3	3	D	0	3	3	11,112	P	S	0	1	T	0	4				
3	4	D	0	3	4	5,820	P	S	0	1	T	0	4				
3	5	D	0	3	5	528	P	S	0	1	T	0	4				
3	6	D	0	3	6	1,764	P	S	0	1	T	0	4				



7. Description of Hazardous Wastes (Enter codes for Items 7.A, 7.C and 7.D(1))

Line No.	A. EPA Hazardous Waste No.					B. Estimated Annual Qty of Waste	C. Unit of Measure	D. Processes															
								(1) Process Codes				(2) Process Description (if code is not entered in 7.D1))											
<b>Technical Area 54, West (continued)</b>																							
3	7	D	0	3	7	2,820	P	S	0	1	T	0	4										
3	8	D	0	3	8	352	P	S	0	1	T	0	4										
3	9	D	0	3	9	7,760	P	S	0	1	T	0	4										
4	0	D	0	4	0	17,460	P	S	0	1	T	0	4										
4	1	D	0	4	1	352	P	S	0	1	T	0	4										
4	2	D	0	4	2	5,644	P	S	0	1	T	0	4										
4	3	D	0	4	3	2,116	P	S	0	1	T	0	4										
4	4	F	0	0	1	2,225,608	P	S	0	1	T	0	4										
4	5	F	0	0	2	288,012	P	S	0	1	T	0	4										
4	6	F	0	0	3	137,856	P	S	0	1													
4	7	F	0	0	4	8,640	P	S	0	1	T	0	4										
4	8	F	0	0	5	1,296,844	P	S	0	1													
4	9	F	0	0	6	14,000	P	S	0	1													
5	0	F	0	0	7	36,000	P	S	0	1													
5	1	F	0	0	8	14,000	P	S	0	1													
5	2	F	0	0	9	8,000	P	S	0	1													
5	3	F	0	1	0	8,000	P	S	0	1													
5	4	F	0	1	1	8,000	P	S	0	1													
5	5	F	0	1	2	8,000	P	S	0	1													
5	6	F	0	1	9	8,000	P	S	0	1													
5	7	F	0	2	0	8,000	P	S	0	1													
5	8	F	0	2	1	8,000	P	S	0	1													
5	9	F	0	2	2	8,000	P	S	0	1													
6	0	F	0	2	3	8,000	P	S	0	1													
6	1	F	0	2	4	8,000	P	S	0	1													
6	2	F	0	2	5	8,000	P	S	0	1													
6	3	F	0	2	6	8,000	P	S	0	1													
6	4	F	0	2	7	8,000	P	S	0	1													
6	5	F	0	2	8	8,000	P	S	0	1													
6	6	F	0	3	2	8,000	P	S	0	1													
6	7	F	0	3	4	8,000	P	S	0	1													
6	8	F	0	3	5	8,000	P	S	0	1													
6	9	F	0	3	7	8,000	P	S	0	1													
7	0	F	0	3	8	8,000	P	S	0	1													
7	1	F	0	3	9	8,000	P	S	0	1													
7	2	K	0	4	4	4,000	P	S	0	1													

**7. Description of Hazardous Wastes** (Enter codes for Items 7.A, 7.C and 7.D(1))

Line No.	A. EPA Hazardous Waste No.					B. Estimated Annual Qty of Waste	C. Unit of Measure	D. Processes									
								(1) Process Codes					(2) Process Description (if code is not entered in 7.D1))				
<b>Technical Area 54, West (continued)</b>																	
7	3	K	0	4	5	8,000	P	S	0	1							
7	4	K	0	4	6	8,000	P	S	0	1							
7	5	K	0	4	7	8,000	P	S	0	1							
7	6	K	0	8	4	1,000	P	S	0	1							
7	7	K	1	0	1	1,000	P	S	0	1							
7	8	K	1	0	2	1,000	P	S	0	1							
7	9	P	0	0	1	176	P	S	0	1							
8	0	P	0	0	2	176	P	S	0	1							
8	1	P	0	0	3	176	P	S	0	1							
8	2	P	0	0	4	176	P	S	0	1							
8	3	P	0	0	5	176	P	S	0	1							
8	4	P	0	0	6	176	P	S	0	1							
8	5	P	0	0	7	176	P	S	0	1							
8	6	P	0	0	8	176	P	S	0	1							
8	7	P	0	0	9	176	P	S	0	1							
8	8	P	0	1	0	176	P	S	0	1							
8	9	P	0	1	1	176	P	S	0	1							
9	0	P	0	1	2	176	P	S	0	1							
9	1	P	0	1	3	176	P	S	0	1							
9	2	P	0	1	4	176	P	S	0	1							
9	3	P	0	1	5	176	P	S	0	1							
9	4	P	0	1	6	176	P	S	0	1							
9	5	P	0	1	7	176	P	S	0	1							
9	6	P	0	1	8	176	P	S	0	1							
9	7	P	0	2	0	176	P	S	0	1							
9	8	P	0	2	1	176	P	S	0	1							
9	9	P	0	2	2	176	P	S	0	1							
10	0	P	0	2	3	176	P	S	0	1							
10	1	P	0	2	4	176	P	S	0	1							
10	2	P	0	2	6	176	P	S	0	1							
10	3	P	0	2	7	176	P	S	0	1							
10	4	P	0	2	8	176	P	S	0	1							
10	5	P	0	2	9	176	P	S	0	1							
10	6	P	0	3	0	176	P	S	0	1							
10	7	P	0	3	1	176	P	S	0	1							
10	8	P	0	3	3	176	P	S	0	1							

7. Description of Hazardous Wastes (Enter codes for Items 7.A, 7.C and 7.D(1))

Line No.	A. EPA Hazardous Waste No.					B. Estimated Annual Qty of Waste	C. Unit of Measure	D. Processes									
								(1) Process Codes					(2) Process Description (if code is not entered in 7.D1))				
<b>Technical Area 54, West (continued)</b>																	
10	9	P	0	3	4	176	P	S	0	1							
11	0	P	0	3	6	176	P	S	0	1							
11	1	P	0	3	7	176	P	S	0	1							
11	2	P	0	3	8	176	P	S	0	1							
11	3	P	0	3	9	176	P	S	0	1							
11	4	P	0	4	0	176	P	S	0	1							
11	5	P	0	4	1	176	P	S	0	1							
11	6	P	0	4	2	176	P	S	0	1							
11	7	P	0	4	3	176	P	S	0	1							
11	8	P	0	4	4	176	P	S	0	1							
11	9	P	0	4	5	176	P	S	0	1							
12	0	P	0	4	6	176	P	S	0	1							
12	1	P	0	4	7	176	P	S	0	1							
12	2	P	0	4	8	176	P	S	0	1							
12	3	P	0	4	9	176	P	S	0	1							
12	4	P	0	5	0	176	P	S	0	1							
12	5	P	0	5	1	176	P	S	0	1							
12	6	P	0	5	4	176	P	S	0	1							
12	7	P	0	5	6	176	P	S	0	1							
12	8	P	0	5	7	176	P	S	0	1							
12	9	P	0	5	8	176	P	S	0	1							
13	0	P	0	5	9	176	P	S	0	1							
13	1	P	0	6	0	176	P	S	0	1							
13	2	P	0	6	2	176	P	S	0	1							
13	3	P	0	6	3	176	P	S	0	1							
13	4	P	0	6	4	176	P	S	0	1							
13	5	P	0	6	5	176	P	S	0	1							
13	6	P	0	6	6	176	P	S	0	1							
13	7	P	0	6	7	176	P	S	0	1							
13	8	P	0	6	8	176	P	S	0	1							
13	9	P	0	6	9	176	P	S	0	1							
14	0	P	0	7	0	176	P	S	0	1							
14	1	P	0	7	1	176	P	S	0	1							
14	2	P	0	7	2	176	P	S	0	1							
14	3	P	0	7	3	176	P	S	0	1							
14	4	P	0	7	4	176	P	S	0	1							

**7. Description of Hazardous Wastes** (Enter codes for Items 7.A, 7.C and 7.D(1))

Line No.	A. EPA Hazardous Waste No.					B. Estimated Annual Qty of Waste	C. Unit of Measure	D. Processes									
								(1) Process Codes					(2) Process Description (if code is not entered in 7.D1))				
<b>Technical Area 54, West (continued)</b>																	
14	5	P	0	7	5	176	P	S	0	1							
14	6	P	0	7	6	176	P	S	0	1							
14	7	P	0	7	7	176	P	S	0	1							
14	8	P	0	7	8	176	P	S	0	1							
14	9	P	0	8	1	176	P	S	0	1							
15	0	P	0	8	2	176	P	S	0	1							
15	1	P	0	8	4	176	P	S	0	1							
15	2	P	0	8	5	176	P	S	0	1							
15	3	P	0	8	7	176	P	S	0	1							
15	4	P	0	8	8	176	P	S	0	1							
15	5	P	0	8	9	176	P	S	0	1							
15	6	P	0	9	2	176	P	S	0	1							
15	7	P	0	9	3	176	P	S	0	1							
15	8	P	0	9	4	176	P	S	0	1							
15	9	P	0	9	5	176	P	S	0	1							
16	0	P	0	9	6	176	P	S	0	1							
16	1	P	0	9	7	176	P	S	0	1							
16	2	P	0	9	8	176	P	S	0	1							
16	3	P	0	9	9	176	P	S	0	1							
16	4	P	1	0	1	176	P	S	0	1							
16	5	P	1	0	2	176	P	S	0	1							
16	6	P	1	0	3	176	P	S	0	1							
16	7	P	1	0	4	176	P	S	0	1							
16	8	P	1	0	5	176	P	S	0	1							
16	9	P	1	0	6	176	P	S	0	1							
17	0	P	1	0	8	176	P	S	0	1							
17	1	P	1	0	9	176	P	S	0	1							
17	2	P	1	1	0	176	P	S	0	1							
17	3	P	1	1	1	176	P	S	0	1							
17	4	P	1	1	2	176	P	S	0	1							
17	5	P	1	1	3	176	P	S	0	1							
17	6	P	1	1	4	176	P	S	0	1							
17	7	P	1	1	5	176	P	S	0	1							
17	8	P	1	1	6	176	P	S	0	1							
17	9	P	1	1	8	176	P	S	0	1							
18	0	P	1	1	9	176	P	S	0	1							

**7. Description of Hazardous Wastes** (Enter codes for Items 7.A, 7.C and 7.D(1))

Line No.	A. EPA Hazardous Waste No.					B. Estimated Annual Qty of Waste	C. Unit of Measure	D. Processes									
								(1) Process Codes					(2) Process Description (if code is not entered in 7.D1))				
<b>Technical Area 54, West (continued)</b>																	
18	1	P	1	2	0	176	P	S	0	1							
18	2	P	1	2	1	176	P	S	0	1							
18	3	P	1	2	2	176	P	S	0	1							
18	4	P	1	2	3	176	P	S	0	1							
18	5	P	1	2	7	176	P	S	0	1							
18	6	P	1	2	8	176	P	S	0	1							
18	7	P	1	8	5	176	P	S	0	1							
18	8	P	1	8	8	176	P	S	0	1							
18	9	P	1	8	9	176	P	S	0	1							
19	0	P	1	9	0	176	P	S	0	1							
19	1	P	1	9	1	176	P	S	0	1							
19	2	P	1	9	2	176	P	S	0	1							
19	3	P	1	9	4	176	P	S	0	1							
19	4	P	1	9	6	176	P	S	0	1							
19	5	P	1	9	7	176	P	S	0	1							
19	6	P	1	9	8	176	P	S	0	1							
19	7	P	1	9	9	176	P	S	0	1							
19	8	P	2	0	1	176	P	S	0	1							
19	9	P	2	0	2	176	P	S	0	1							
20	0	P	2	0	3	176	P	S	0	1							
20	1	P	2	0	4	176	P	S	0	1							
20	2	P	2	0	5	176	P	S	0	1							
20	3	U	0	0	1	176	P	S	0	1							
20	4	U	0	0	2	176	P	S	0	1							
20	5	U	0	0	3	176	P	S	0	1							
20	6	U	0	0	4	176	P	S	0	1							
20	7	U	0	0	5	176	P	S	0	1							
20	8	U	0	0	6	176	P	S	0	1							
20	9	U	0	0	7	176	P	S	0	1							
21	0	U	0	0	8	176	P	S	0	1							
21	1	U	0	0	9	176	P	S	0	1							
21	2	U	0	1	0	176	P	S	0	1							
21	3	U	0	1	1	176	P	S	0	1							
21	4	U	0	1	2	176	P	S	0	1							
21	5	U	0	1	4	176	P	S	0	1							
21	6	U	0	1	5	176	P	S	0	1							

**7. Description of Hazardous Wastes** (Enter codes for Items 7.A, 7.C and 7.D(1))

Line No.	A. EPA Hazardous Waste No.					B. Estimated Annual Qty of Waste	C. Unit of Measure	D. Processes									
								(1) Process Codes					(2) Process Description (if code is not entered in 7.D1))				
<b>Technical Area 54, West (continued)</b>																	
21	7	U	0	1	6	176	P	S	0	1							
21	8	U	0	1	7	176	P	S	0	1							
21	9	U	0	1	8	176	P	S	0	1							
22	0	U	0	1	9	176	P	S	0	1							
22	1	U	0	2	0	176	P	S	0	1							
22	2	U	0	2	1	176	P	S	0	1							
22	3	U	0	2	2	176	P	S	0	1							
22	4	U	0	2	3	176	P	S	0	1							
22	5	U	0	2	4	176	P	S	0	1							
22	6	U	0	2	5	176	P	S	0	1							
22	7	U	0	2	6	176	P	S	0	1							
22	8	U	0	2	7	176	P	S	0	1							
22	9	U	0	2	8	176	P	S	0	1							
23	0	U	0	2	9	176	P	S	0	1							
23	1	U	0	3	0	176	P	S	0	1							
23	2	U	0	3	1	176	P	S	0	1							
23	3	U	0	3	2	176	P	S	0	1							
23	4	U	0	3	3	176	P	S	0	1							
23	5	U	0	3	4	176	P	S	0	1							
23	6	U	0	3	5	176	P	S	0	1							
23	7	U	0	3	6	176	P	S	0	1							
23	8	U	0	3	7	176	P	S	0	1							
23	9	U	0	3	8	176	P	S	0	1							
24	0	U	0	3	9	176	P	S	0	1							
24	1	U	0	4	1	176	P	S	0	1							
24	2	U	0	4	2	176	P	S	0	1							
24	3	U	0	4	3	176	P	S	0	1							
24	4	U	0	4	4	176	P	S	0	1							
24	5	U	0	4	5	176	P	S	0	1							
24	6	U	0	4	6	176	P	S	0	1							
24	7	U	0	4	7	176	P	S	0	1							
24	8	U	0	4	8	176	P	S	0	1							
24	9	U	0	4	9	176	P	S	0	1							
25	0	U	0	5	0	176	P	S	0	1							
25	1	U	0	5	1	176	P	S	0	1							
25	2	U	0	5	2	176	P	S	0	1							

**7. Description of Hazardous Wastes** (Enter codes for Items 7.A, 7.C and 7.D(1))

Line No.	A. EPA Hazardous Waste No.					B. Estimated Annual Qty of Waste	C. Unit of Measure	D. Processes									
								(1) Process Codes					(2) Process Description (if code is not entered in 7.D1))				
<b>Technical Area 54, West (continued)</b>																	
25	3	U	0	5	3	176	P	S	0	1							
25	4	U	0	5	5	176	P	S	0	1							
25	5	U	0	5	6	176	P	S	0	1							
25	6	U	0	5	7	176	P	S	0	1							
25	7	U	0	5	8	176	P	S	0	1							
25	8	U	0	5	9	176	P	S	0	1							
25	9	U	0	6	0	176	P	S	0	1							
26	0	U	0	6	1	176	P	S	0	1							
26	1	U	0	6	2	176	P	S	0	1							
26	2	U	0	6	3	176	P	S	0	1							
26	3	U	0	6	4	176	P	S	0	1							
26	4	U	0	6	6	176	P	S	0	1							
26	5	U	0	6	7	176	P	S	0	1							
26	6	U	0	6	8	176	P	S	0	1							
26	7	U	0	6	9	176	P	S	0	1							
26	8	U	0	7	0	176	P	S	0	1							
26	9	U	0	7	1	176	P	S	0	1							
27	0	U	0	7	2	176	P	S	0	1							
27	1	U	0	7	3	176	P	S	0	1							
27	2	U	0	7	4	176	P	S	0	1							
27	3	U	0	7	5	176	P	S	0	1							
27	4	U	0	7	6	176	P	S	0	1							
27	5	U	0	7	7	176	P	S	0	1							
27	6	U	0	7	8	176	P	S	0	1							
27	7	U	0	7	9	176	P	S	0	1							
27	8	U	0	8	0	528	P	S	0	1							
27	9	U	0	8	1	176	P	S	0	1							
28	0	U	0	8	2	176	P	S	0	1							
28	1	U	0	8	3	176	P	S	0	1							
28	2	U	0	8	4	176	P	S	0	1							
28	3	U	0	8	5	176	P	S	0	1							
28	4	U	0	8	6	176	P	S	0	1							
28	5	U	0	8	7	176	P	S	0	1							
28	6	U	0	8	8	176	P	S	0	1							
28	7	U	0	8	9	176	P	S	0	1							
28	8	U	0	9	0	176	P	S	0	1							

**7. Description of Hazardous Wastes** (Enter codes for Items 7.A, 7.C and 7.D(1))

Line No.	A. EPA Hazardous Waste No.					B. Estimated Annual Qty of Waste	C. Unit of Measure	D. Processes									
								(1) Process Codes					(2) Process Description (if code is not entered in 7.D1))				
<b>Technical Area 54, West (continued)</b>																	
28	9	U	0	9	1	176	P	S	0	1							
29	0	U	0	9	2	176	P	S	0	1							
29	1	U	0	9	3	176	P	S	0	1							
29	2	U	0	9	4	176	P	S	0	1							
29	3	U	0	9	5	176	P	S	0	1							
29	4	U	0	9	6	176	P	S	0	1							
29	5	U	0	9	7	176	P	S	0	1							
29	6	U	0	9	8	176	P	S	0	1							
29	7	U	0	9	9	176	P	S	0	1							
29	8	U	1	0	1	176	P	S	0	1							
29	9	U	1	0	2	176	P	S	0	1							
30	0	U	1	0	3	176	P	S	0	1							
30	1	U	1	0	5	176	P	S	0	1							
30	2	U	1	0	6	176	P	S	0	1							
30	3	U	1	0	7	176	P	S	0	1							
30	4	U	1	0	8	176	P	S	0	1							
30	5	U	1	0	9	176	P	S	0	1							
30	6	U	1	1	0	176	P	S	0	1							
30	7	U	1	1	1	176	P	S	0	1							
30	8	U	1	1	2	176	P	S	0	1							
30	9	U	1	1	3	176	P	S	0	1							
31	0	U	1	1	4	176	P	S	0	1							
31	1	U	1	1	5	176	P	S	0	1							
31	2	U	1	1	6	176	P	S	0	1							
31	3	U	1	1	7	176	P	S	0	1							
31	4	U	1	1	8	176	P	S	0	1							
31	5	U	1	1	9	176	P	S	0	1							
31	6	U	1	2	0	176	P	S	0	1							
31	7	U	1	2	1	176	P	S	0	1							
31	8	U	1	2	2	176	P	S	0	1							
31	9	U	1	2	3	176	P	S	0	1							
32	0	U	1	2	4	176	P	S	0	1							
32	1	U	1	2	5	176	P	S	0	1							
32	2	U	1	2	6	176	P	S	0	1							
32	3	U	1	2	7	176	P	S	0	1							
32	4	U	1	2	8	176	P	S	0	1							



**7. Description of Hazardous Wastes** (Enter codes for Items 7.A, 7.C and 7.D(1))

Line No.	A. EPA Hazardous Waste No.					B. Estimated Annual Qty of Waste	C. Unit of Measure	D. Processes									
								(1) Process Codes					(2) Process Description (if code is not entered in 7.D1))				
<b>Technical Area 54, West (continued)</b>																	
32	5	U	1	2	9	176	P	S	0	1							
32	6	U	1	3	0	176	P	S	0	1							
32	7	U	1	3	1	176	P	S	0	1							
32	8	U	1	3	2	176	P	S	0	1							
32	9	U	1	3	3	176	P	S	0	1							
33	0	U	1	3	4	176	P	S	0	1							
33	1	U	1	3	5	176	P	S	0	1							
33	2	U	1	3	6	176	P	S	0	1							
33	3	U	1	3	7	176	P	S	0	1							
33	4	U	1	3	8	176	P	S	0	1							
33	5	U	1	4	0	176	P	S	0	1							
33	6	U	1	4	1	176	P	S	0	1							
33	7	U	1	4	2	176	P	S	0	1							
33	8	U	1	4	3	176	P	S	0	1							
33	9	U	1	4	4	176	P	S	0	1							
34	0	U	1	4	5	176	P	S	0	1							
34	1	U	1	4	6	176	P	S	0	1							
34	2	U	1	4	7	176	P	S	0	1							
34	3	U	1	4	8	176	P	S	0	1							
34	4	U	1	4	9	176	P	S	0	1							
34	5	U	1	5	0	176	P	S	0	1							
34	6	U	1	5	1	1,060	P	S	0	1							
34	7	U	1	5	2	176	P	S	0	1							
34	8	U	1	5	3	176	P	S	0	1							
34	9	U	1	5	4	176	P	S	0	1							
35	0	U	1	5	5	176	P	S	0	1							
35	1	U	1	5	6	176	P	S	0	1							
35	2	U	1	5	7	176	P	S	0	1							
35	3	U	1	5	8	176	P	S	0	1							
35	4	U	1	5	9	528	P	S	0	1							
35	5	U	1	6	0	176	P	S	0	1							
35	6	U	1	6	1	176	P	S	0	1							
35	7	U	1	6	2	176	P	S	0	1							
35	8	U	1	6	3	176	P	S	0	1							
35	9	U	1	6	4	176	P	S	0	1							
36	0	U	1	6	5	176	P	S	0	1							

**7. Description of Hazardous Wastes** (Enter codes for Items 7.A, 7.C and 7.D(1))

Line No.	A. EPA Hazardous Waste No.					B. Estimated Annual Qty of Waste	C. Unit of Measure	D. Processes									
								(1) Process Codes					(2) Process Description (if code is not entered in 7.D1))				
<b>Technical Area 54, West (continued)</b>																	
36	1	U	1	6	6	176	P	S	0	1							
36	2	U	1	6	7	176	P	S	0	1							
36	3	U	1	6	8	176	P	S	0	1							
36	4	U	1	6	9	176	P	S	0	1							
36	5	U	1	7	0	176	P	S	0	1							
36	6	U	1	7	1	176	P	S	0	1							
36	7	U	1	7	2	176	P	S	0	1							
36	8	U	1	7	3	176	P	S	0	1							
36	9	U	1	7	4	176	P	S	0	1							
37	0	U	1	7	6	176	P	S	0	1							
37	1	U	1	7	7	176	P	S	0	1							
37	2	U	1	7	8	176	P	S	0	1							
37	3	U	1	7	9	176	P	S	0	1							
37	4	U	1	8	0	176	P	S	0	1							
37	5	U	1	8	1	176	P	S	0	1							
37	6	U	1	8	2	176	P	S	0	1							
37	7	U	1	8	3	176	P	S	0	1							
37	8	U	1	8	4	176	P	S	0	1							
37	9	U	1	8	5	176	P	S	0	1							
38	0	U	1	8	6	176	P	S	0	1							
38	1	U	1	8	7	176	P	S	0	1							
38	2	U	1	8	8	176	P	S	0	1							
38	3	U	1	8	9	176	P	S	0	1							
38	4	U	1	9	0	176	P	S	0	1							
38	5	U	1	9	1	176	P	S	0	1							
38	6	U	1	9	2	176	P	S	0	1							
38	7	U	1	9	3	176	P	S	0	1							
38	8	U	1	9	4	176	P	S	0	1							
38	9	U	1	9	6	176	P	S	0	1							
39	0	U	1	9	7	176	P	S	0	1							
39	1	U	2	0	0	176	P	S	0	1							
39	2	U	2	0	1	176	P	S	0	1							
39	3	U	2	0	2	176	P	S	0	1							
39	4	U	2	0	3	176	P	S	0	1							
39	5	U	2	0	4	176	P	S	0	1							
39	6	U	2	0	5	176	P	S	0	1							

**7. Description of Hazardous Wastes** (Enter codes for Items 7.A, 7.C and 7.D(1))

Line No.	A. EPA Hazardous Waste No.					B. Estimated Annual Qty of Waste	C. Unit of Measure	D. Processes									
								(1) Process Codes					(2) Process Description (if code is not entered in 7.D1))				
<b>Technical Area 54, West (continued)</b>																	
39	7	U	2	0	6	176	P	S	0	1							
39	8	U	2	0	7	176	P	S	0	1							
39	9	U	2	0	8	176	P	S	0	1							
40	0	U	2	0	9	176	P	S	0	1							
40	1	U	2	1	0	176	P	S	0	1							
40	2	U	2	1	1	176	P	S	0	1							
40	3	U	2	1	3	176	P	S	0	1							
40	4	U	2	1	4	176	P	S	0	1							
40	5	U	2	1	5	176	P	S	0	1							
40	6	U	2	1	6	176	P	S	0	1							
40	7	U	2	1	7	176	P	S	0	1							
40	8	U	2	1	8	176	P	S	0	1							
40	9	U	2	1	9	176	P	S	0	1							
41	0	U	2	2	0	176	P	S	0	1							
41	1	U	2	2	1	176	P	S	0	1							
41	2	U	2	2	2	176	P	S	0	1							
41	3	U	2	2	3	176	P	S	0	1							
41	4	U	2	2	5	176	P	S	0	1							
41	5	U	2	2	6	4,584	P	S	0	1							
41	6	U	2	2	7	176	P	S	0	1							
41	7	U	2	2	8	176	P	S	0	1							
41	8	U	2	3	4	176	P	S	0	1							
41	9	U	2	3	5	176	P	S	0	1							
42	0	U	2	3	6	176	P	S	0	1							
42	1	U	2	3	7	176	P	S	0	1							
42	2	U	2	3	8	176	P	S	0	1							
42	3	U	2	3	9	352	P	S	0	1							
42	4	U	2	4	0	176	P	S	0	1							
42	5	U	2	4	3	176	P	S	0	1							
42	6	U	2	4	4	176	P	S	0	1							
42	7	U	2	4	6	176	P	S	0	1							
42	8	U	2	4	7	176	P	S	0	1							
42	9	U	2	4	8	176	P	S	0	1							
43	0	U	2	4	9	176	P	S	0	1							
43	1	U	2	7	1	176	P	S	0	1							
43	2	U	2	7	8	176	P	S	0	1							

**7. Description of Hazardous Wastes** (Enter codes for Items 7.A, 7.C and 7.D(1) )

Line No.	A. EPA Hazardous Waste No.					B. Estimated Annual Qty of Waste	C. Unit of Measure	D. Processes									
								(1) Process Codes					(2) Process Description (if code is not entered in 7.D1))				
<b>Technical Area 54, West (continued)</b>																	
43	3	U	2	7	9	176	P	S	0	1							
43	4	U	2	8	0	176	P	S	0	1							
43	5	U	3	2	8	176	P	S	0	1							
43	6	U	3	5	3	176	P	S	0	1							
43	7	U	3	5	9	176	P	S	0	1							
43	8	U	3	6	4	176	P	S	0	1							
43	9	U	3	6	7	176	P	S	0	1							
44	0	U	3	7	2	176	P	S	0	1							
44	1	U	3	7	3	176	P	S	0	1							
44	2	U	3	8	7	176	P	S	0	1							
44	3	U	3	8	9	176	P	S	0	1							
44	4	U	3	9	4	176	P	S	0	1							
44	5	U	3	9	5	176	P	S	0	1							
44	6	U	4	0	4	176	P	S	0	1							
44	7	U	4	0	9	176	P	S	0	1							
44	8	U	4	1	0	176	P	S	0	1							
44	9	U	4	1	1	176	P	S	0	1							

**7. Description of Hazardous Wastes** (Enter codes for Items 7.A, 7.C and 7.D(1) )

Line No.	A. EPA Hazardous Waste No.	B. Estimated Annual Qty of Waste	C. Unit of Measure	D. Processes							
				(1) Process Codes				(2) Process Description (if code is not entered in 7.D1))			
<b>Technical Area 54, Material Disposal Area H (Shaft 9)</b>											
1	D 0 0 3	15	P	D	8	0					

7. Description of Hazardous Wastes (Enter codes for Items 7.A, 7.C and 7.D(1))

Line No.	A. EPA Hazardous Waste No.					B. Estimated Annual Qty of Waste	C. Unit of Measure	D. Processes															
	(1) Process Codes								(2) Process Description (if code is not entered in 7.D1))														
<b>Technical Area 55</b>																							
	1	D	0	0	1	75,000	P	S	0	1													
	2	D	0	0	2	150,000	P	S	0	1	S	0	2	T	0	4							
	3	D	0	0	3	42,000	P	S	0	1													
	4	D	0	0	4	5,000	P	S	0	1	S	0	2	T	0	4							
	5	D	0	0	5	11,000	P	S	0	1	S	0	2	T	0	4							
	6	D	0	0	6	400,500	P	S	0	1	S	0	2	T	0	4							
	7	D	0	0	7	605,000	P	S	0	1	S	0	2	T	0	4							
	8	D	0	0	8	900,000	P	S	0	1	S	0	2	T	0	4							
	9	D	0	0	9	26,000	P	S	0	1	S	0	2	T	0	4							
1	0	D	0	1	0	2,500	P	S	0	1	S	0	2	T	0	4							
1	1	D	0	1	1	11,000	P	S	0	1	S	0	2	T	0	4							
1	2	D	0	1	2	1,000	P	S	0	1				T	0	4							
1	3	D	0	1	8	4,500	P	S	0	1				T	0	4							
1	4	D	0	1	9	4,500	P	S	0	1				T	0	4							
1	5	D	0	2	1	4,500	P	S	0	1				T	0	4							
1	6	D	0	2	2	1,500	P	S	0	1				T	0	4							
1	7	D	0	2	7	1,500	P	S	0	1				T	0	4							
1	8	D	0	2	8	2,500	P	S	0	1				T	0	4							
1	9	D	0	3	0	1,500	P	S	0	1				T	0	4							
2	0	D	0	3	2	1,500	P	S	0	1				T	0	4							
2	1	D	0	3	3	1,500	P	S	0	1				T	0	4							
2	2	D	0	3	4	1,500	P	S	0	1				T	0	4							
2	3	D	0	3	5	12,000	P	S	0	1				T	0	4							
2	4	D	0	3	6	1,500	P	S	0	1				T	0	4							
2	5	D	0	3	7	1,500	P	S	0	1				T	0	4							
2	6	D	0	3	8	1,500	P	S	0	1				T	0	4							
2	7	D	0	3	9	11,000	P	S	0	1				T	0	4							
2	8	D	0	4	0	11,000	P	S	0	1				T	0	4							
2	9	D	0	4	2	1,500	P	S	0	1				T	0	4							
3	0	D	0	4	3	1,500	P	S	0	1				T	0	4							
3	1	F	0	0	1	110,000	P	S	0	1				T	0	4							
3	2	F	0	0	2	110,000	P	S	0	1				T	0	4							
3	3	F	0	0	3	110,000	P	S	0	1													
3	4	F	0	0	5	110,000	P	S	0	1													
3	5	F	0	0	6	500	P	S	0	1													
3	6	F	0	0	7	500	P	S	0	1													

**7. Description of Hazardous Wastes** (Enter codes for Items 7.A, 7.C and 7.D(1))

Line No.	A. EPA Hazardous Waste No.					B. Estimated Annual Qty of Waste	C. Unit of Measure	D. Processes									
								(1) Process Codes					(2) Process Description (if code is not entered in 7.D1))				
<b>Technical Area 55 (continued)</b>																	
3	7	F	0	0	9	500	P	S	0	1							
3	8	P	0	0	3	1,500	P	S	0	1							
3	9	P	0	1	2	1,500	P	S	0	1							
4	0	P	0	1	5	6,000	P	S	0	1							
4	1	P	0	2	9	1,500	P	S	0	1							
4	2	P	0	3	0	1,500	P	S	0	1							
4	3	P	0	3	1	1,500	P	S	0	1							
4	4	P	0	3	8	1,500	P	S	0	1							
4	5	P	0	5	6	3,000	P	S	0	1							
4	6	P	0	6	3	1,500	P	S	0	1							
4	7	P	0	6	8	1,500	P	S	0	1							
4	8	P	0	7	3	1,500	P	S	0	1							
4	9	P	0	7	6	1,500	P	S	0	1							
5	0	P	0	7	8	1,500	P	S	0	1							
5	1	P	0	9	5	1,500	P	S	0	1							
5	2	P	0	9	6	1,500	P	S	0	1							
5	3	P	0	9	8	1,500	P	S	0	1							
5	4	P	0	9	9	500	P	S	0	1							
5	5	P	1	0	6	1,500	P	S	0	1							
5	6	P	1	1	3	1,500	P	S	0	1							
5	7	P	1	2	0	1,500	P	S	0	1							
5	8	U	0	0	1	3,000	P	S	0	1							
5	9	U	0	0	2	1,500	P	S	0	1							
6	0	U	0	0	3	1,500	P	S	0	1							
6	1	U	0	1	2	1,500	P	S	0	1							
6	2	U	0	1	9	3,000	P	S	0	1							
6	3	U	0	2	2	1,500	P	S	0	1							
6	4	U	0	2	9	1,500	P	S	0	1							
6	5	U	0	3	1	1,500	P	S	0	1							
6	6	U	0	3	7	1,500	P	S	0	1							
6	7	U	0	4	4	1,500	P	S	0	1							
6	8	U	0	4	5	1,500	P	S	0	1							
6	9	U	0	5	2	1,500	P	S	0	1							
7	0	U	0	5	6	1,500	P	S	0	1							
7	1	U	0	5	7	1,500	P	S	0	1							
7	2	U	0	7	5	1,500	P	S	0	1							

**7. Description of Hazardous Wastes** (Enter codes for Items 7.A, 7.C and 7.D(1))

Line No.	A. EPA Hazardous Waste No.					B. Estimated Annual Qty of Waste	C. Unit of Measure	D. Processes									
								(1) Process Codes					(2) Process Description (if code is not entered in 7.D1))				
<b>Technical Area 55 (continued)</b>																	
7	3	U	0	7	7	1,500	P	S	0	1							
7	4	U	0	8	0	6,000	P	S	0	1							
7	5	U	1	0	3	500	P	S	0	1							
7	6	U	1	0	8	1,500	P	S	0	1							
7	7	U	1	1	2	1,500	P	S	0	1							
7	8	U	1	1	5	1,500	P	S	0	1							
7	9	U	1	1	7	1,500	P	S	0	1							
8	0	U	1	2	1	1,500	P	S	0	1							
8	1	U	1	2	2	1,500	P	S	0	1							
8	2	U	1	2	3	1,500	P	S	0	1							
8	3	U	1	3	1	1,500	P	S	0	1							
8	4	U	1	3	3	1,500	P	S	0	1							
8	5	U	1	3	4	6,000	P	S	0	1							
8	6	U	1	3	5	1,500	P	S	0	1							
8	7	U	1	4	0	1,500	P	S	0	1							
8	8	U	1	4	4	1,500	P	S	0	1							
8	9	U	1	5	1	6,000	P	S	0	1							
9	0	U	1	5	4	6,000	P	S	0	1							
9	1	U	1	5	9	6,000	P	S	0	1							
9	2	U	1	6	0	1,500	P	S	0	1							
9	3	U	1	6	1	1,500	P	S	0	1							
9	4	U	1	6	5	1,500	P	S	0	1							
9	5	U	1	6	9	1,500	P	S	0	1							
9	6	U	1	8	8	1,500	P	S	0	1							
9	7	U	1	9	0	1,500	P	S	0	1							
9	8	U	1	9	6	1,500	P	S	0	1							
9	9	U	2	0	4	1,500	P	S	0	1							
10	0	U	2	1	0	6,000	P	S	0	1							
10	1	U	2	1	1	6,000	P	S	0	1							
10	2	U	2	1	3	1,500	P	S	0	1							
10	3	U	2	1	6	1,500	P	S	0	1							
10	4	U	2	1	8	1,500	P	S	0	1							
10	5	U	2	1	9	1,500	P	S	0	1							
10	6	U	2	2	0	6,000	P	S	0	1							
10	7	U	2	2	5	1,500	P	S	0	1							
10	8	U	2	2	6	6,000	P	S	0	1							



**7. Description of Hazardous Wastes** (Enter codes for Items 7.A, 7.C and 7.D(1) )

Line No.	A. EPA Hazardous Waste No.						B. Estimated Annual Qty of Waste	C. Unit of Measure	D. Processes									
									(1) Process Codes					(2) Process Description <small>(if code is not entered in 7.D1)</small>				
<b>Technical Area 55 (continued)</b>																		
10	9	U	2	2	7	1,500	P	S	0	1								
11	0	U	2	2	8	1,500	P	S	0	1								
11	1	U	2	3	9	1,500	P	S	0	1								
11	2	U	2	4	6	1,500	P	S	0	1								

7. Description of Hazardous Wastes (Enter codes for Items 7.A, 7.C and 7.D(1))

Line No.	A. EPA Hazardous Waste No.					B. Estimated Annual Qty of Waste	C. Unit of Measure	D. Processes									
								(1) Process Codes					(2) Process Description (if code is not entered in 7.D1))				
<b>Technical Area 63</b>																	
	1	D	0	0	1	3,300	P	S	0	1							
	2	D	0	0	2	3,950	P	S	0	1							
	3	D	0	0	3	1,850	P	S	0	1							
	4	D	0	0	4	25,250	P	S	0	1	T	0	4				
	5	D	0	0	5	820	P	S	0	1	T	0	4				
	6	D	0	0	6	5,150	P	S	0	1	T	0	4				
	7	D	0	0	7	37,750	P	S	0	1	T	0	4				
	8	D	0	0	8	54,000	P	S	0	1	T	0	4				
	9	D	0	0	9	1,000	P	S	0	1	T	0	4				
1	0	D	0	1	0	450	P	S	0	1	T	0	4				
1	1	D	0	1	1	25,400	P	S	0	1	T	0	4				
1	2	D	0	1	2	180	P	S	0	1							
1	3	D	0	1	3	40	P	S	0	1							
1	4	D	0	1	4	40	P	S	0	1							
1	5	D	0	1	5	70	P	S	0	1							
1	6	D	0	1	6	40	P	S	0	1							
1	7	D	0	1	7	40	P	S	0	1							
1	8	D	0	1	8	300	P	S	0	1	T	0	4				
1	9	D	0	1	9	250	P	S	0	1	T	0	4				
2	0	D	0	2	0	300	P	S	0	1	T	0	4				
2	1	D	0	2	1	150	P	S	0	1	T	0	4				
2	2	D	0	2	2	330	P	S	0	1	T	0	4				
2	3	D	0	2	3	40	P	S	0	1	T	0	4				
2	4	D	0	2	4	40	P	S	0	1	T	0	4				
2	5	D	0	2	5	40	P	S	0	1	T	0	4				
2	6	D	0	2	6	40	P	S	0	1	T	0	4				
2	7	D	0	2	7	220	P	S	0	1	T	0	4				
2	8	D	0	2	8	400	P	S	0	1	T	0	4				
2	9	D	0	2	9	70	P	S	0	1	T	0	4				
3	0	D	0	3	0	300	P	S	0	1	T	0	4				
3	1	D	0	3	1	220	P	S	0	1	T	0	4				
3	2	D	0	3	2	290	P	S	0	1	T	0	4				
3	3	D	0	3	3	290	P	S	0	1	T	0	4				
3	4	D	0	3	4	290	P	S	0	1	T	0	4				
3	5	D	0	3	5	300	P	S	0	1	T	0	4				
3	6	D	0	3	6	190	P	S	0	1	T	0	4				

7. Description of Hazardous Wastes (Enter codes for Items 7.A, 7.C and 7.D(1))

Line No.	A. EPA Hazardous Waste No.					B. Estimated Annual Qty of Waste	C. Unit of Measure	D. Processes															
								(1) Process Codes				(2) Process Description (if code is not entered in 7.D1))											
<b>Technical Area 63 (continued)</b>																							
3	7	D	0	3	7	70	P	S	0	1	T	0	4										
3	8	D	0	3	8	140	P	S	0	1	T	0	4										
3	9	D	0	3	9	200	P	S	0	1	T	0	4										
4	0	D	0	4	0	250	P	S	0	1	T	0	4										
4	1	D	0	4	1	170	P	S	0	1	T	0	4										
4	2	D	0	4	2	220	P	S	0	1	T	0	4										
4	3	D	0	4	3	250	P	S	0	1	T	0	4										
4	4	F	0	0	1	64,100	P	S	0	1	T	0	4										
4	5	F	0	0	2	34,500	P	S	0	1	T	0	4										
4	6	F	0	0	3	28,500	P	S	0	1													
4	7	F	0	0	4	350	P	S	0	1	T	0	4										
4	8	F	0	0	5	32,500	P	S	0	1													
4	9	F	0	0	6	70	P	S	0	1													
5	0	F	0	0	7	180	P	S	0	1													
5	1	F	0	0	8	70	P	S	0	1													
5	2	F	0	0	9	80	P	S	0	1													
5	3	F	0	1	0	40	P	S	0	1													
5	4	F	0	1	1	40	P	S	0	1													
5	5	F	0	1	2	40	P	S	0	1													
5	6	F	0	1	9	40	P	S	0	1													
5	7	F	0	2	0	40	P	S	0	1													
5	8	F	0	2	1	40	P	S	0	1													
5	9	F	0	2	2	40	P	S	0	1													
6	0	F	0	2	3	40	P	S	0	1													
6	1	F	0	2	4	40	P	S	0	1													
6	2	F	0	2	5	40	P	S	0	1													
6	3	F	0	2	6	40	P	S	0	1													
6	4	F	0	2	7	40	P	S	0	1													
6	5	F	0	2	8	40	P	S	0	1													
6	6	F	0	3	2	40	P	S	0	1													
6	7	F	0	3	4	40	P	S	0	1													
6	8	F	0	3	5	40	P	S	0	1													
6	9	F	0	3	7	40	P	S	0	1													
7	0	F	0	3	8	40	P	S	0	1													
7	1	F	0	3	9	40	P	S	0	1													
7	2	K	0	4	4	220	P	S	0	1													

**7. Description of Hazardous Wastes** (Enter codes for Items 7.A, 7.C and 7.D(1))

Line No.	A. EPA Hazardous Waste No.					B. Estimated Annual Qty of Waste	C. Unit of Measure	D. Processes									
								(1) Process Codes					(2) Process Description (if code is not entered in 7.D1))				
<b>Technical Area 63 (continued)</b>																	
7	3	K	0	4	5	40	P	S	0	1							
7	4	K	0	4	6	40	P	S	0	1							
7	5	K	0	4	7	40	P	S	0	1							
7	6	K	0	8	4	50	P	S	0	1							
7	7	K	1	0	1	50	P	S	0	1							
7	8	K	1	0	2	50	P	S	0	1							
7	9	P	0	0	1	40	P	S	0	1							
8	0	P	0	0	2	40	P	S	0	1							
8	1	P	0	0	3	40	P	S	0	1							
8	2	P	0	0	4	40	P	S	0	1							
8	3	P	0	0	5	40	P	S	0	1							
8	4	P	0	0	6	40	P	S	0	1							
8	5	P	0	0	7	40	P	S	0	1							
8	6	P	0	0	8	40	P	S	0	1							
8	7	P	0	0	9	40	P	S	0	1							
8	8	P	0	1	0	40	P	S	0	1							
8	9	P	0	1	1	40	P	S	0	1							
9	0	P	0	1	2	40	P	S	0	1							
9	1	P	0	1	3	40	P	S	0	1							
9	2	P	0	1	4	40	P	S	0	1							
9	3	P	0	1	5	40	P	S	0	1							
9	4	P	0	1	6	40	P	S	0	1							
9	5	P	0	1	7	40	P	S	0	1							
9	6	P	0	1	8	40	P	S	0	1							
9	7	P	0	2	0	40	P	S	0	1							
9	8	P	0	2	1	40	P	S	0	1							
9	9	P	0	2	2	40	P	S	0	1							
10	0	P	0	2	3	40	P	S	0	1							
10	1	P	0	2	4	40	P	S	0	1							
10	2	P	0	2	6	40	P	S	0	1							
10	3	P	0	2	7	40	P	S	0	1							
10	4	P	0	2	8	40	P	S	0	1							
10	5	P	0	2	9	40	P	S	0	1							
10	6	P	0	3	0	40	P	S	0	1							
10	7	P	0	3	1	40	P	S	0	1							
10	8	P	0	3	3	40	P	S	0	1							

**7. Description of Hazardous Wastes** (Enter codes for Items 7.A, 7.C and 7.D(1))

Line No.	A. EPA Hazardous Waste No.					B. Estimated Annual Qty of Waste	C. Unit of Measure	D. Processes															
								(1) Process Codes				(2) Process Description (if code is not entered in 7.D1))											
<b>Technical Area 63 (continued)</b>																							
10	9	P	0	3	4	40	P	S	0	1													
11	0	P	0	3	6	40	P	S	0	1													
11	1	P	0	3	7	40	P	S	0	1													
11	2	P	0	3	8	40	P	S	0	1													
11	3	P	0	3	9	40	P	S	0	1													
11	4	P	0	4	0	40	P	S	0	1													
11	5	P	0	4	1	40	P	S	0	1													
11	6	P	0	4	2	40	P	S	0	1													
11	7	P	0	4	3	40	P	S	0	1													
11	8	P	0	4	4	40	P	S	0	1													
11	9	P	0	4	5	40	P	S	0	1													
12	0	P	0	4	6	40	P	S	0	1													
12	1	P	0	4	7	40	P	S	0	1													
12	2	P	0	4	8	40	P	S	0	1													
12	3	P	0	4	9	40	P	S	0	1													
12	4	P	0	5	0	40	P	S	0	1													
12	5	P	0	5	1	40	P	S	0	1													
12	6	P	0	5	4	40	P	S	0	1													
12	7	P	0	5	6	40	P	S	0	1													
12	8	P	0	5	7	40	P	S	0	1													
12	9	P	0	5	8	40	P	S	0	1													
13	0	P	0	5	9	40	P	S	0	1													
13	1	P	0	6	0	40	P	S	0	1													
13	2	P	0	6	2	40	P	S	0	1													
13	3	P	0	6	3	40	P	S	0	1													
13	4	P	0	6	4	40	P	S	0	1													
13	5	P	0	6	5	40	P	S	0	1													
13	6	P	0	6	6	40	P	S	0	1													
13	7	P	0	6	7	40	P	S	0	1													
13	8	P	0	6	8	40	P	S	0	1													
13	9	P	0	6	9	40	P	S	0	1													
14	0	P	0	7	0	40	P	S	0	1													
14	1	P	0	7	1	40	P	S	0	1													
14	2	P	0	7	2	40	P	S	0	1													
14	3	P	0	7	3	40	P	S	0	1													
14	4	P	0	7	4	40	P	S	0	1													

**7. Description of Hazardous Wastes** (Enter codes for Items 7.A, 7.C and 7.D(1))

Line No.	A. EPA Hazardous Waste No.					B. Estimated Annual Qty of Waste	C. Unit of Measure	D. Processes									
								(1) Process Codes					(2) Process Description (if code is not entered in 7.D1))				
<b>Technical Area 63 (continued)</b>																	
14	5	P	0	7	5	40	P	S	0	1							
14	6	P	0	7	6	40	P	S	0	1							
14	7	P	0	7	7	40	P	S	0	1							
14	8	P	0	7	8	40	P	S	0	1							
14	9	P	0	8	1	40	P	S	0	1							
15	0	P	0	8	2	40	P	S	0	1							
15	1	P	0	8	4	40	P	S	0	1							
15	2	P	0	8	5	40	P	S	0	1							
15	3	P	0	8	7	40	P	S	0	1							
15	4	P	0	8	8	40	P	S	0	1							
15	5	P	0	8	9	40	P	S	0	1							
15	6	P	0	9	2	40	P	S	0	1							
15	7	P	0	9	3	40	P	S	0	1							
15	8	P	0	9	4	40	P	S	0	1							
15	9	P	0	9	5	40	P	S	0	1							
16	0	P	0	9	6	40	P	S	0	1							
16	1	P	0	9	7	40	P	S	0	1							
16	2	P	0	9	8	40	P	S	0	1							
16	3	P	0	9	9	40	P	S	0	1							
16	4	P	1	0	1	40	P	S	0	1							
16	5	P	1	0	2	40	P	S	0	1							
16	6	P	1	0	3	40	P	S	0	1							
16	7	P	1	0	4	40	P	S	0	1							
16	8	P	1	0	5	40	P	S	0	1							
16	9	P	1	0	6	40	P	S	0	1							
17	0	P	1	0	8	40	P	S	0	1							
17	1	P	1	0	9	40	P	S	0	1							
17	2	P	1	1	0	40	P	S	0	1							
17	3	P	1	1	1	40	P	S	0	1							
17	4	P	1	1	2	40	P	S	0	1							
17	5	P	1	1	3	40	P	S	0	1							
17	6	P	1	1	4	40	P	S	0	1							
17	7	P	1	1	5	40	P	S	0	1							
17	8	P	1	1	6	40	P	S	0	1							
17	9	P	1	1	8	40	P	S	0	1							
18	0	P	1	1	9	40	P	S	0	1							

**7. Description of Hazardous Wastes** (Enter codes for Items 7.A, 7.C and 7.D(1))

Line No.	A. EPA Hazardous Waste No.					B. Estimated Annual Qty of Waste	C. Unit of Measure	D. Processes									
								(1) Process Codes					(2) Process Description (if code is not entered in 7.D1))				
<b>Technical Area 63 (continued)</b>																	
18	1	P	1	2	0	40	P	S	0	1							
18	2	P	1	2	1	40	P	S	0	1							
18	3	P	1	2	2	40	P	S	0	1							
18	4	P	1	2	3	40	P	S	0	1							
18	5	P	1	2	7	40	P	S	0	1							
18	6	P	1	2	8	40	P	S	0	1							
18	7	P	1	8	5	40	P	S	0	1							
18	8	P	1	8	8	40	P	S	0	1							
18	9	P	1	8	9	40	P	S	0	1							
19	0	P	1	9	0	40	P	S	0	1							
19	1	P	1	9	1	40	P	S	0	1							
19	2	P	1	9	2	40	P	S	0	1							
19	3	P	1	9	4	40	P	S	0	1							
19	4	P	1	9	6	40	P	S	0	1							
19	5	P	1	9	7	40	P	S	0	1							
19	6	P	1	9	8	40	P	S	0	1							
19	7	P	1	9	9	40	P	S	0	1							
19	8	P	2	0	1	40	P	S	0	1							
19	9	P	2	0	2	40	P	S	0	1							
20	0	P	2	0	3	40	P	S	0	1							
20	1	P	2	0	4	40	P	S	0	1							
20	2	P	2	0	5	40	P	S	0	1							
20	3	U	0	0	1	40	P	S	0	1							
20	4	U	0	0	2	70	P	S	0	1							
20	5	U	0	0	3	40	P	S	0	1							
20	6	U	0	0	4	40	P	S	0	1							
20	7	U	0	0	5	40	P	S	0	1							
20	8	U	0	0	6	40	P	S	0	1							
20	9	U	0	0	7	40	P	S	0	1							
21	0	U	0	0	8	40	P	S	0	1							
21	1	U	0	0	9	40	P	S	0	1							
21	2	U	0	1	0	40	P	S	0	1							
21	3	U	0	1	1	40	P	S	0	1							
21	4	U	0	1	2	40	P	S	0	1							
21	5	U	0	1	4	40	P	S	0	1							
21	6	U	0	1	5	40	P	S	0	1							

**7. Description of Hazardous Wastes** (Enter codes for Items 7.A, 7.C and 7.D(1))

Line No.	A. EPA Hazardous Waste No.					B. Estimated Annual Qty of Waste	C. Unit of Measure	D. Processes									
								(1) Process Codes					(2) Process Description (if code is not entered in 7.D1))				
<b>Technical Area 63 (continued)</b>																	
21	7	U	0	1	6	40	P	S	0	1							
21	8	U	0	1	7	40	P	S	0	1							
21	9	U	0	1	8	40	P	S	0	1							
22	0	U	0	1	9	40	P	S	0	1							
22	1	U	0	2	0	40	P	S	0	1							
22	2	U	0	2	1	40	P	S	0	1							
22	3	U	0	2	2	40	P	S	0	1							
22	4	U	0	2	3	40	P	S	0	1							
22	5	U	0	2	4	40	P	S	0	1							
22	6	U	0	2	5	40	P	S	0	1							
22	7	U	0	2	6	40	P	S	0	1							
22	8	U	0	2	7	40	P	S	0	1							
22	9	U	0	2	8	40	P	S	0	1							
23	0	U	0	2	9	40	P	S	0	1							
23	1	U	0	3	0	40	P	S	0	1							
23	2	U	0	3	1	40	P	S	0	1							
23	3	U	0	3	2	40	P	S	0	1							
23	4	U	0	3	3	40	P	S	0	1							
23	5	U	0	3	4	40	P	S	0	1							
23	6	U	0	3	5	40	P	S	0	1							
23	7	U	0	3	6	40	P	S	0	1							
23	8	U	0	3	7	40	P	S	0	1							
23	9	U	0	3	8	40	P	S	0	1							
24	0	U	0	3	9	40	P	S	0	1							
24	1	U	0	4	1	40	P	S	0	1							
24	2	U	0	4	2	40	P	S	0	1							
24	3	U	0	4	3	40	P	S	0	1							
24	4	U	0	4	4	40	P	S	0	1							
24	5	U	0	4	5	40	P	S	0	1							
24	6	U	0	4	6	40	P	S	0	1							
24	7	U	0	4	7	40	P	S	0	1							
24	8	U	0	4	8	40	P	S	0	1							
24	9	U	0	4	9	40	P	S	0	1							
25	0	U	0	5	0	40	P	S	0	1							
25	1	U	0	5	1	40	P	S	0	1							
25	2	U	0	5	2	40	P	S	0	1							



**7. Description of Hazardous Wastes** (Enter codes for Items 7.A, 7.C and 7.D(1))

Line No.	A. EPA Hazardous Waste No.					B. Estimated Annual Qty of Waste	C. Unit of Measure	D. Processes									
								(1) Process Codes					(2) Process Description (if code is not entered in 7.D1))				
<b>Technical Area 63 (continued)</b>																	
25	3	U	0	5	3	40	P	S	0	1							
25	4	U	0	5	5	40	P	S	0	1							
25	5	U	0	5	6	40	P	S	0	1							
25	6	U	0	5	7	40	P	S	0	1							
25	7	U	0	5	8	40	P	S	0	1							
25	8	U	0	5	9	40	P	S	0	1							
25	9	U	0	6	0	40	P	S	0	1							
26	0	U	0	6	1	40	P	S	0	1							
26	1	U	0	6	2	40	P	S	0	1							
26	2	U	0	6	3	40	P	S	0	1							
26	3	U	0	6	4	40	P	S	0	1							
26	4	U	0	6	6	40	P	S	0	1							
26	5	U	0	6	7	40	P	S	0	1							
26	6	U	0	6	8	40	P	S	0	1							
26	7	U	0	6	9	40	P	S	0	1							
26	8	U	0	7	0	40	P	S	0	1							
26	9	U	0	7	1	40	P	S	0	1							
27	0	U	0	7	2	40	P	S	0	1							
27	1	U	0	7	3	40	P	S	0	1							
27	2	U	0	7	4	40	P	S	0	1							
27	3	U	0	7	5	40	P	S	0	1							
27	4	U	0	7	6	40	P	S	0	1							
27	5	U	0	7	7	40	P	S	0	1							
27	6	U	0	7	8	40	P	S	0	1							
27	7	U	0	7	9	40	P	S	0	1							
27	8	U	0	8	0	120	P	S	0	1							
27	9	U	0	8	1	40	P	S	0	1							
28	0	U	0	8	2	40	P	S	0	1							
28	1	U	0	8	3	40	P	S	0	1							
28	2	U	0	8	4	40	P	S	0	1							
28	3	U	0	8	5	40	P	S	0	1							
28	4	U	0	8	6	40	P	S	0	1							
28	5	U	0	8	7	40	P	S	0	1							
28	6	U	0	8	8	40	P	S	0	1							
28	7	U	0	8	9	40	P	S	0	1							
28	8	U	0	9	0	40	P	S	0	1							

**7. Description of Hazardous Wastes** (Enter codes for Items 7.A, 7.C and 7.D(1))

Line No.	A. EPA Hazardous Waste No.					B. Estimated Annual Qty of Waste	C. Unit of Measure	D. Processes									
								(1) Process Codes					(2) Process Description (if code is not entered in 7.D1))				
<b>Technical Area 63 (continued)</b>																	
28	9	U	0	9	1	40	P	S	0	1							
29	0	U	0	9	2	40	P	S	0	1							
29	1	U	0	9	3	40	P	S	0	1							
29	2	U	0	9	4	40	P	S	0	1							
29	3	U	0	9	5	40	P	S	0	1							
29	4	U	0	9	6	40	P	S	0	1							
29	5	U	0	9	7	40	P	S	0	1							
29	6	U	0	9	8	40	P	S	0	1							
29	7	U	0	9	9	40	P	S	0	1							
29	8	U	1	0	1	40	P	S	0	1							
29	9	U	1	0	2	40	P	S	0	1							
30	0	U	1	0	3	40	P	S	0	1							
30	1	U	1	0	5	40	P	S	0	1							
30	2	U	1	0	6	40	P	S	0	1							
30	3	U	1	0	7	40	P	S	0	1							
30	4	U	1	0	8	40	P	S	0	1							
30	5	U	1	0	9	40	P	S	0	1							
30	6	U	1	1	0	40	P	S	0	1							
30	7	U	1	1	1	40	P	S	0	1							
30	8	U	1	1	2	40	P	S	0	1							
30	9	U	1	1	3	40	P	S	0	1							
31	0	U	1	1	4	40	P	S	0	1							
31	1	U	1	1	5	40	P	S	0	1							
31	2	U	1	1	6	40	P	S	0	1							
31	3	U	1	1	7	40	P	S	0	1							
31	4	U	1	1	8	40	P	S	0	1							
31	5	U	1	1	9	40	P	S	0	1							
31	6	U	1	2	0	40	P	S	0	1							
31	7	U	1	2	1	40	P	S	0	1							
31	8	U	1	2	2	70	P	S	0	1							
31	9	U	1	2	3	40	P	S	0	1							
32	0	U	1	2	4	40	P	S	0	1							
32	1	U	1	2	5	40	P	S	0	1							
32	2	U	1	2	6	40	P	S	0	1							
32	3	U	1	2	7	40	P	S	0	1							
32	4	U	1	2	8	40	P	S	0	1							

**7. Description of Hazardous Wastes** (Enter codes for Items 7.A, 7.C and 7.D(1))

Line No.	A. EPA Hazardous Waste No.					B. Estimated Annual Qty of Waste	C. Unit of Measure	D. Processes									
								(1) Process Codes					(2) Process Description (if code is not entered in 7.D1))				
<b>Technical Area 63 (continued)</b>																	
32	5	U	1	2	9	40	P	S	0	1							
32	6	U	1	3	0	40	P	S	0	1							
32	7	U	1	3	1	40	P	S	0	1							
32	8	U	1	3	2	40	P	S	0	1							
32	9	U	1	3	3	40	P	S	0	1							
33	0	U	1	3	4	120	P	S	0	1							
33	1	U	1	3	5	40	P	S	0	1							
33	2	U	1	3	6	40	P	S	0	1							
33	3	U	1	3	7	40	P	S	0	1							
33	4	U	1	3	8	40	P	S	0	1							
33	5	U	1	4	0	40	P	S	0	1							
33	6	U	1	4	1	40	P	S	0	1							
33	7	U	1	4	2	40	P	S	0	1							
33	8	U	1	4	3	40	P	S	0	1							
33	9	U	1	4	4	40	P	S	0	1							
34	0	U	1	4	5	40	P	S	0	1							
34	1	U	1	4	6	40	P	S	0	1							
34	2	U	1	4	7	40	P	S	0	1							
34	3	U	1	4	8	40	P	S	0	1							
34	4	U	1	4	9	40	P	S	0	1							
34	5	U	1	5	0	40	P	S	0	1							
34	6	U	1	5	1	70	P	S	0	1							
34	7	U	1	5	2	40	P	S	0	1							
34	8	U	1	5	3	40	P	S	0	1							
34	9	U	1	5	4	40	P	S	0	1							
35	0	U	1	5	5	40	P	S	0	1							
35	1	U	1	5	6	40	P	S	0	1							
35	2	U	1	5	7	40	P	S	0	1							
35	3	U	1	5	8	40	P	S	0	1							
35	4	U	1	5	9	40	P	S	0	1							
35	5	U	1	6	0	40	P	S	0	1							
35	6	U	1	6	1	40	P	S	0	1							
35	7	U	1	6	2	40	P	S	0	1							
35	8	U	1	6	3	40	P	S	0	1							
35	9	U	1	6	4	40	P	S	0	1							
36	0	U	1	6	5	40	P	S	0	1							

**7. Description of Hazardous Wastes** (Enter codes for Items 7.A, 7.C and 7.D(1))

Line No.	A. EPA Hazardous Waste No.					B. Estimated Annual Qty of Waste	C. Unit of Measure	D. Processes									
								(1) Process Codes					(2) Process Description (if code is not entered in 7.D1))				
<b>Technical Area 63 (continued)</b>																	
36	1	U	1	6	6	40	P	S	0	1							
36	2	U	1	6	7	40	P	S	0	1							
36	3	U	1	6	8	40	P	S	0	1							
36	4	U	1	6	9	40	P	S	0	1							
36	5	U	1	7	0	40	P	S	0	1							
36	6	U	1	7	1	40	P	S	0	1							
36	7	U	1	7	2	40	P	S	0	1							
36	8	U	1	7	3	40	P	S	0	1							
36	9	U	1	7	4	40	P	S	0	1							
37	0	U	1	7	6	40	P	S	0	1							
37	1	U	1	7	7	40	P	S	0	1							
37	2	U	1	7	8	40	P	S	0	1							
37	3	U	1	7	9	40	P	S	0	1							
37	4	U	1	8	0	40	P	S	0	1							
37	5	U	1	8	1	40	P	S	0	1							
37	6	U	1	8	2	40	P	S	0	1							
37	7	U	1	8	3	40	P	S	0	1							
37	8	U	1	8	4	40	P	S	0	1							
37	9	U	1	8	5	40	P	S	0	1							
38	0	U	1	8	6	40	P	S	0	1							
38	1	U	1	8	7	40	P	S	0	1							
38	2	U	1	8	8	40	P	S	0	1							
38	3	U	1	8	9	40	P	S	0	1							
38	4	U	1	9	0	40	P	S	0	1							
38	5	U	1	9	1	40	P	S	0	1							
38	6	U	1	9	2	40	P	S	0	1							
38	7	U	1	9	3	40	P	S	0	1							
38	8	U	1	9	4	40	P	S	0	1							
38	9	U	1	9	6	40	P	S	0	1							
39	0	U	1	9	7	40	P	S	0	1							
39	1	U	2	0	0	40	P	S	0	1							
39	2	U	2	0	1	40	P	S	0	1							
39	3	U	2	0	2	40	P	S	0	1							
39	4	U	2	0	3	40	P	S	0	1							
39	5	U	2	0	4	40	P	S	0	1							
39	6	U	2	0	5	40	P	S	0	1							

**7. Description of Hazardous Wastes** (Enter codes for Items 7.A, 7.C and 7.D(1))

Line No.	A. EPA Hazardous Waste No.					B. Estimated Annual Qty of Waste	C. Unit of Measure	D. Processes									
								(1) Process Codes					(2) Process Description (if code is not entered in 7.D1))				
<b>Technical Area 63 (continued)</b>																	
39	7	U	2	0	6	40	P	S	0	1							
39	8	U	2	0	7	40	P	S	0	1							
39	9	U	2	0	8	40	P	S	0	1							
40	0	U	2	0	9	40	P	S	0	1							
40	1	U	2	1	0	40	P	S	0	1							
40	2	U	2	1	1	40	P	S	0	1							
40	3	U	2	1	3	40	P	S	0	1							
40	4	U	2	1	4	40	P	S	0	1							
40	5	U	2	1	5	40	P	S	0	1							
40	6	U	2	1	6	40	P	S	0	1							
40	7	U	2	1	7	40	P	S	0	1							
40	8	U	2	1	8	40	P	S	0	1							
40	9	U	2	1	9	40	P	S	0	1							
41	0	U	2	2	0	70	P	S	0	1							
41	1	U	2	2	1	40	P	S	0	1							
41	2	U	2	2	2	40	P	S	0	1							
41	3	U	2	2	3	40	P	S	0	1							
41	4	U	2	2	5	40	P	S	0	1							
41	5	U	2	2	6	70	P	S	0	1							
41	6	U	2	2	7	40	P	S	0	1							
41	7	U	2	2	8	70	P	S	0	1							
41	8	U	2	3	4	40	P	S	0	1							
41	9	U	2	3	5	40	P	S	0	1							
42	0	U	2	3	6	40	P	S	0	1							
42	1	U	2	3	7	40	P	S	0	1							
42	2	U	2	3	8	40	P	S	0	1							
42	3	U	2	3	9	70	P	S	0	1							
42	4	U	2	4	0	40	P	S	0	1							
42	5	U	2	4	3	40	P	S	0	1							
42	6	U	2	4	4	40	P	S	0	1							
42	7	U	2	4	6	40	P	S	0	1							
42	8	U	2	4	7	40	P	S	0	1							
42	9	U	2	4	8	40	P	S	0	1							
43	0	U	2	4	9	40	P	S	0	1							
43	1	U	2	7	1	40	P	S	0	1							
43	2	U	2	7	8	40	P	S	0	1							

**7. Description of Hazardous Wastes** (Enter codes for Items 7.A, 7.C and 7.D(1) )

Line No.	A. EPA Hazardous Waste No.					B. Estimated Annual Qty of Waste	C. Unit of Measure	D. Processes									
								(1) Process Codes					(2) Process Description (if code is not entered in 7.D1))				
<b>Technical Area 63 (continued)</b>																	
43	3	U	2	7	9	40	P	S	0	1							
43	4	U	2	8	0	40	P	S	0	1							
43	5	U	3	2	8	40	P	S	0	1							
43	6	U	3	5	3	40	P	S	0	1							
43	7	U	3	5	9	40	P	S	0	1							
43	8	U	3	6	4	40	P	S	0	1							
43	9	U	3	6	7	40	P	S	0	1							
44	0	U	3	7	2	40	P	S	0	1							
44	1	U	3	7	3	40	P	S	0	1							
44	2	U	3	8	7	40	P	S	0	1							
44	3	U	3	8	9	40	P	S	0	1							
44	4	U	3	9	4	40	P	S	0	1							
44	5	U	3	9	5	40	P	S	0	1							
44	6	U	4	0	4	40	P	S	0	1							
44	7	U	4	0	9	40	P	S	0	1							
44	8	U	4	1	0	40	P	S	0	1							
44	9	U	4	1	1	40	P	S	0	1							

# MAP 1

## Technical Areas of Los Alamos National Laboratory (LANL)

**Legend**

- Drainages
- Contours, 100 ft
- Contours 20 ft
- Roads, paved
- Buildings
- Technical Areas
- One Mile Surrounding LANL

1:28,000



State Plane Coordinate System  
New Mexico, Central Zone, US Feet  
NAD 1983 Datum  
National Geodetic Vertical Datum 1929

WES-EDA GIS Team  
Prepared by: Kathryn Bennett  
Date: June 18, 2009  
Map Reference #: 13-0079-12  
Map updated by Ben Sutter, June 19, 2018  
OI-FD



**DISCLAIMER:** This map was created for work processes associated with the LANL Hazardous Waste Facility Permit. All other uses for this map should be confirmed with OI-FD staff.

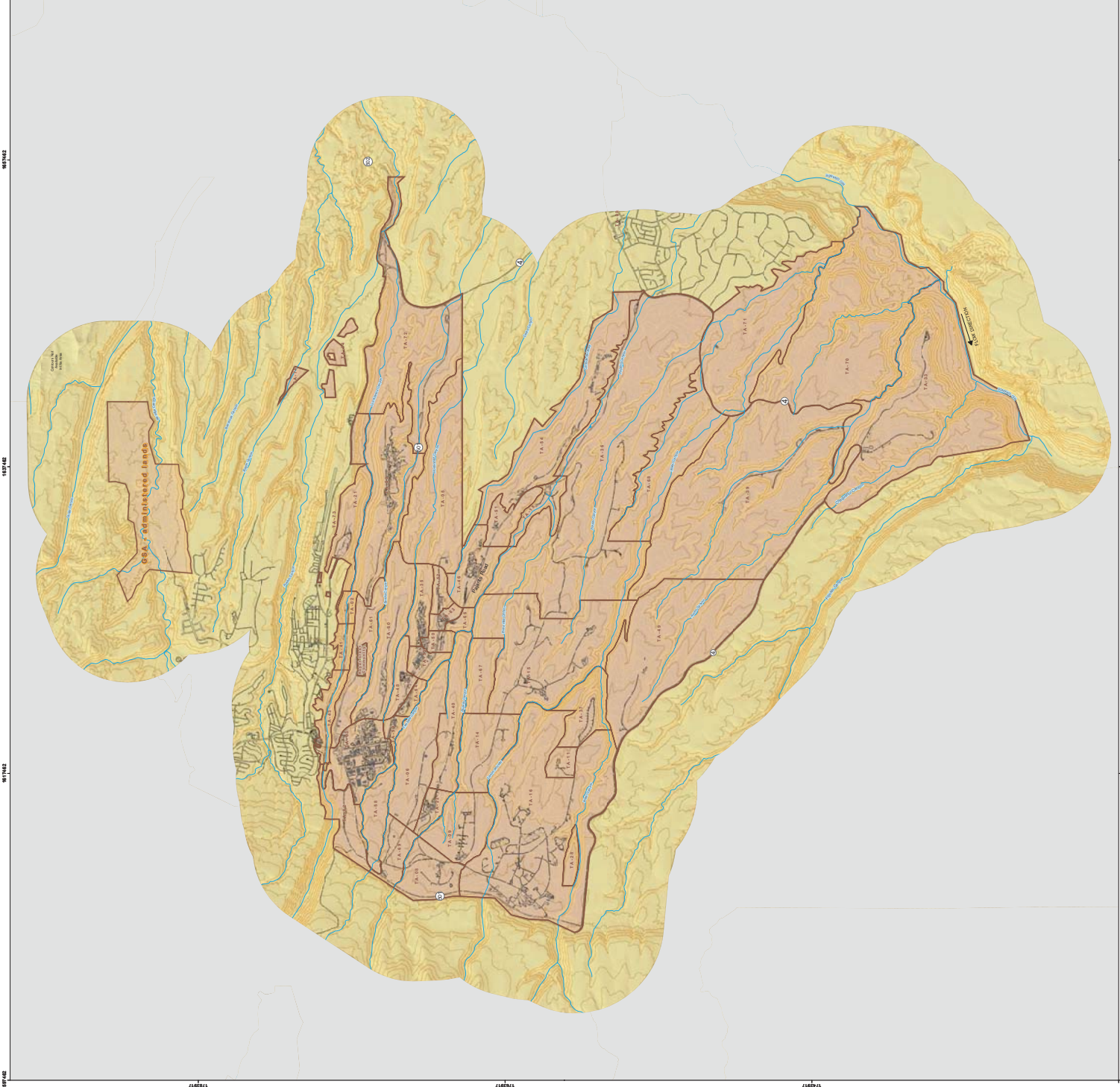

# MAP 2

Los Alamos National Laboratory  
Sanitary Sewer and  
Storm Drain Systems and National  
Pollutant Discharge Elimination System  
(NPDES) Outfall Locations

## 2018 SEWER SYSTEM

- NPDES Permitted outfalls
- Sewer line
- Storm drain
- Major roadway
- Minor road
- Structure
- TA Boundary
- LANL Boundary



1:22,669

State Plane Coordinate System  
New Mexico, Central Zone, US Feet  
NAD 1983 Datum

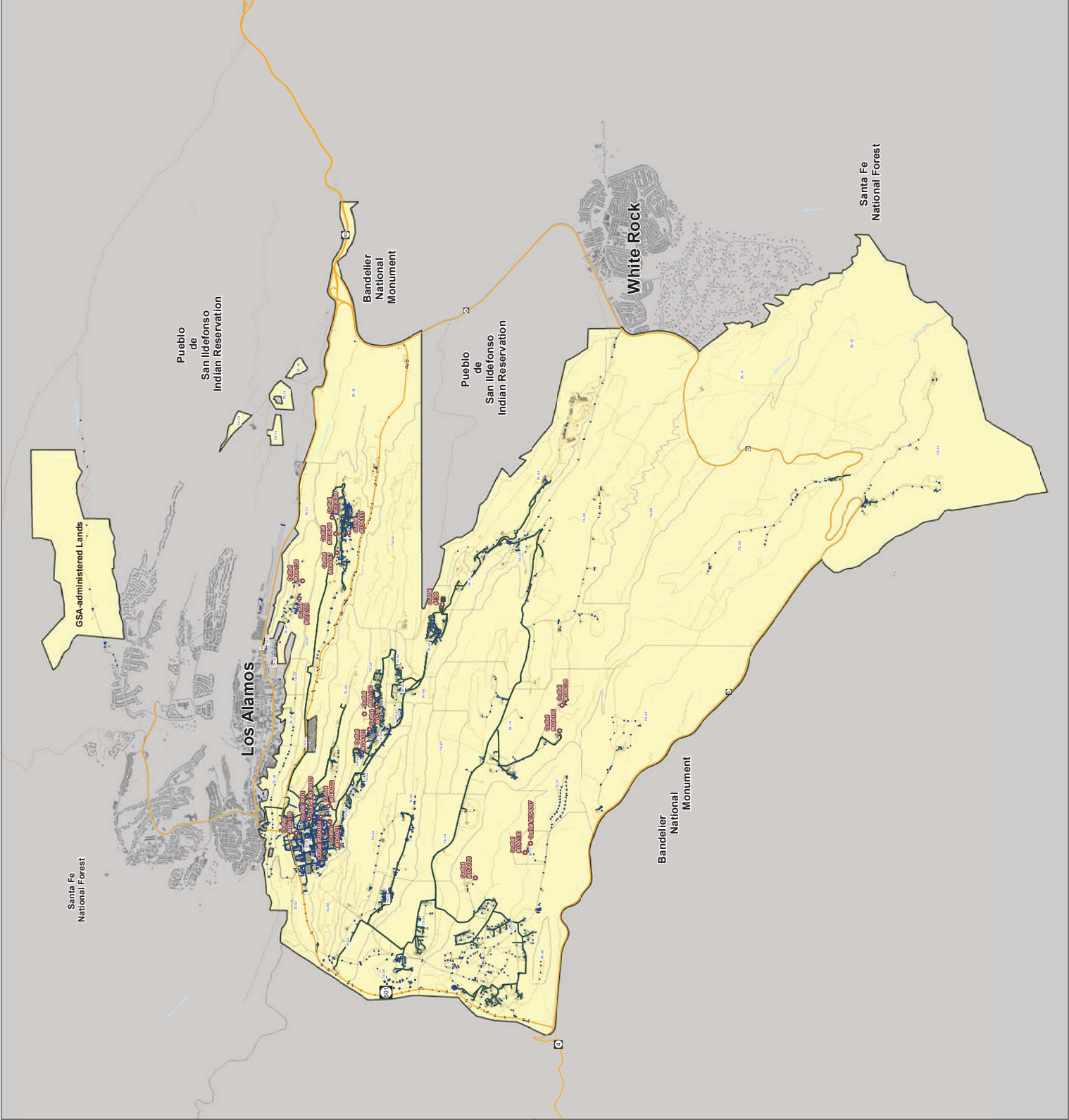

OIG-DO GIS Team  
Prepared by: W. Red Star  
Date: May 2, 2013  
Reformatted January 23, 2018 (B. Sutter)  
Map Reference #: 13-0079-13

DISCLAIMER: This map was created for work processes associated with the LANL Hazardous Waste Facility Permit. All other uses for this map should be confirmed with OI-FD staff.



# MAP 3

Location Map of Water Supply Wells, Monitoring Wells, Springs, and Other Surface Water Bodies

## 2017 Monitoring Wells

- Alluvial
- Intermediate
- Regional
- Water Supply Well
- Springs
- Streams, Perennial
- Drainage
- Rio Grande
- Major road
- Minor road
- Pond
- Structure
- Technical area boundary
- LANL Boundary

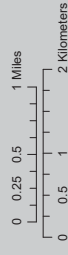

State Plane Coordinate System  
New Mexico, Central Zone, US Feet  
NAD 1983 Datum

Map Number: 18-084-01  
Revised by Ben Sutter, OJFD, August 9, 2018.

DISCLAIMER: This map was created for work purposes associated with the LANL Hazardous Waste Facility Permit. All other uses for this map should be confirmed with OJFD staff.

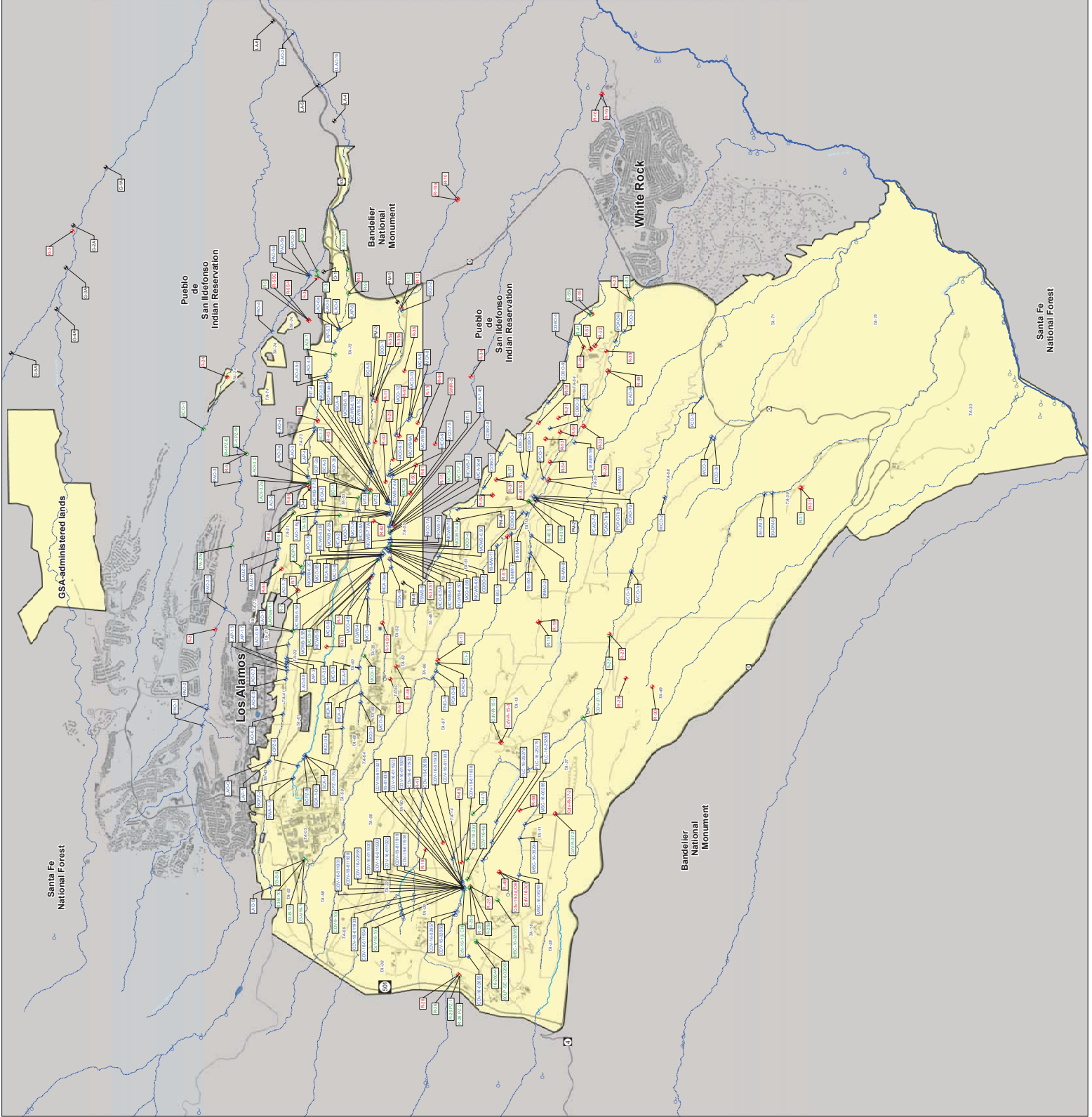

## Technical Area (TA) 3

**EXPLANATION OF PROCESS CODE LISTINGS  
AND DESIGN CAPACITIES AT TECHNICAL AREA (TA) 3, BUILDING 29**

Description	Capacity (gallons)	Associated Structure No./Area	Co-Operator
<b><u>Item 6, Line 1 S01 Container Storage Unit</u></b>			
Container storage unit for RCRA <sup>1</sup> - regulated waste	18,500	TA-3-29, Wing 9, Basement Rooms 9010, 9020, 9030	DOE/Triad
<b>TOTAL S01</b>	<b>18,500</b>		

---

<sup>1</sup> RCRA is the Resource Conservation and Recovery Act.

**EXPLANATION OF PROCESS CODE LISTINGS  
AND DESIGN CAPACITIES AT TECHNICAL AREA (TA) 3, BUILDING 29  
(Continued)**

Description	Capacity (gallons per day)	Associated Structure No./Area	Co-Operator
<b><u>Item 6, Line 2 T04 Treatment - Other</u></b>			
Macroencapsulation process for RCRA <sup>1</sup> -regulated waste	3,441	TA-3-29, Wing 9, Basement Rooms 9010, 9020, 9030	DOE/Triad
<b>TOTAL T04</b>	<b>3,441</b>		

---

<sup>1</sup> RCRA is the Resource Conservation and Recovery Act.

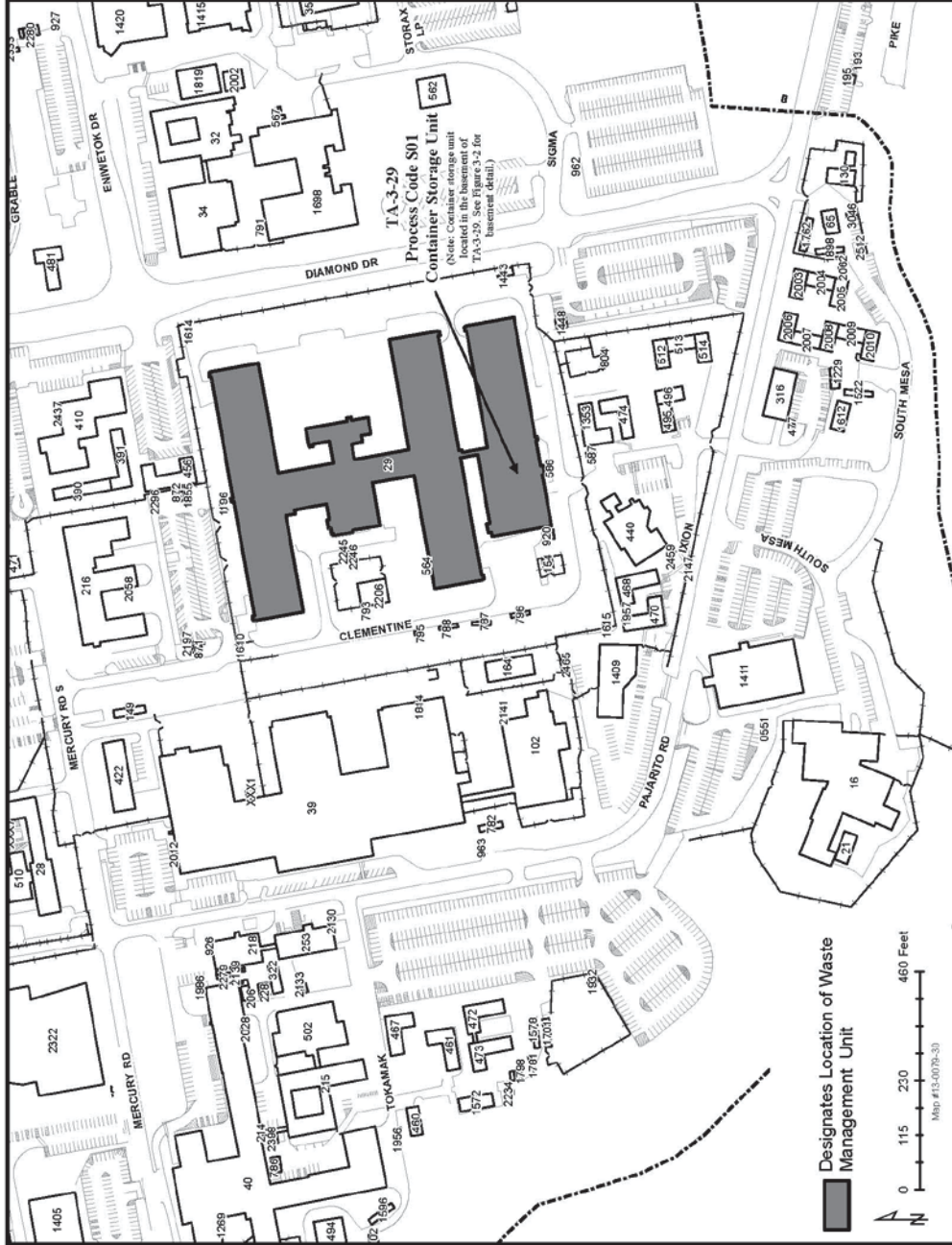

Figure 3-1  
 Technical Area (TA) 3, Building 29, Site Location Map

**Figure 3-2**  
Technical Area (TA) 3, Building 29, Container Storage Unit

**[This figure has been provided to the New Mexico Environment Department under separate cover as Unclassified Controlled Nuclear Information (UCNI) defined by Section 148 of the Atomic Energy Act.]**



TA-3-29, Wing 9, Basement Room 9010,  
Process Code S01, Container Storage



TA-3-29, Wing 9, Basement Room 9020,  
Process Code S01, Container Storage



TA-3-29, Wing 9, Basement Room 9030,  
Process Code S01, Container Storage

# Topographic Map Showing the Location of Hazardous Waste Management Units at Technical Area 3

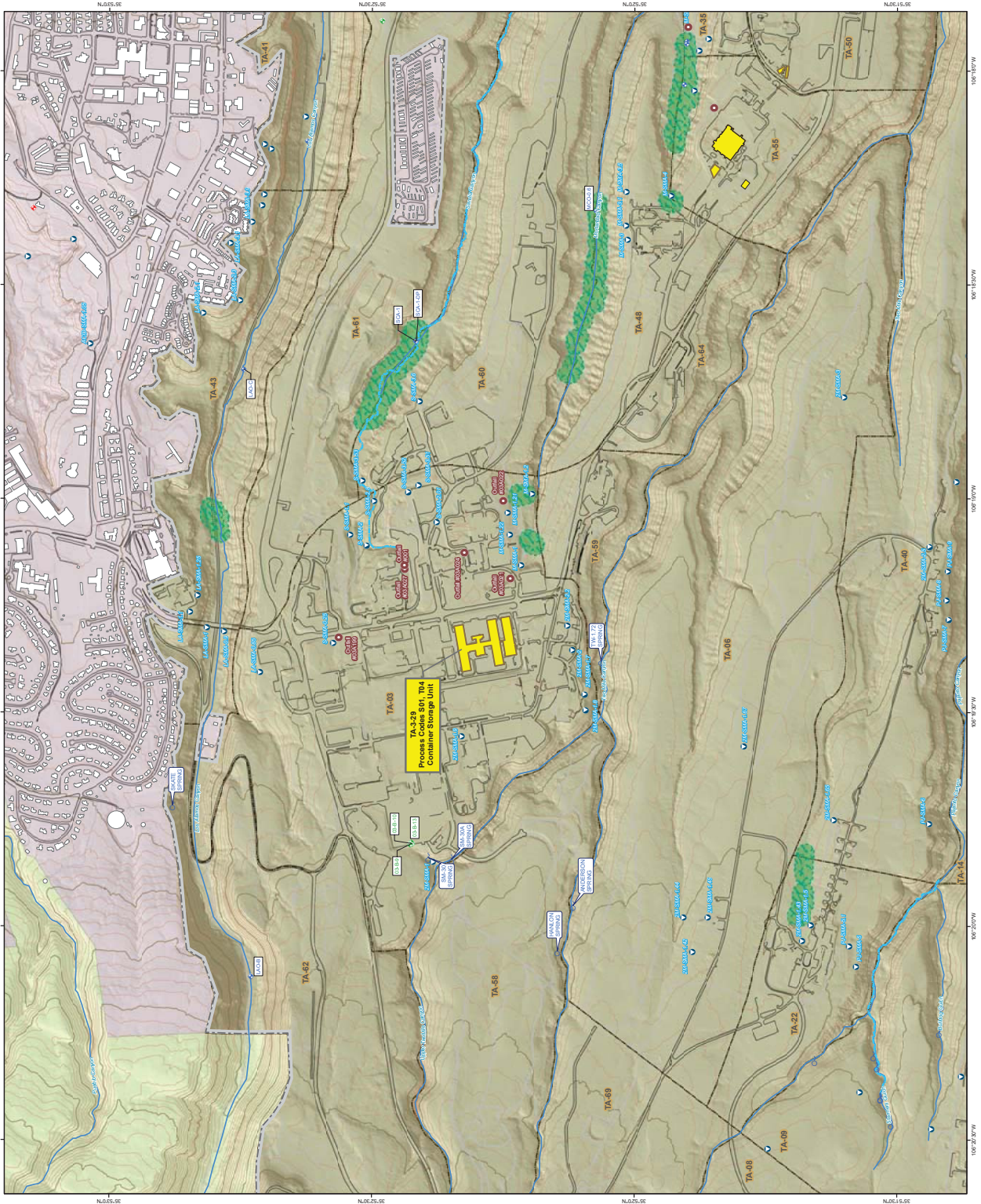

	Alluvial monitoring well
	Intermediate monitoring well
	Regional monitoring well
	Water supply well
	Springs
	NPDES Permitted Outfalls
	Site Monitoring Areas (SMAs)
	Streams, Perennial
	Drainage
	Contours, 100 ft
	Contours, 20 ft
	Roads, paved
	Roads, dirt
	Hazardous Waste Management Unit
	Structures
	Wetlands
	LANL Boundary
	Technical Area
<b>Boundary</b>	
	Department of Energy
	Private Land
	US Forest Service

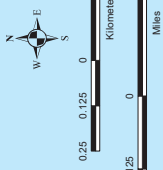

Updated by Ben Suttler, 07 DECEMBER 2017 Map #17-0042-12\_TA-3\_Top  
 New Mexico State Plane Coordinate System  
 Central Zone US FT  
 North American Datum 1983  
 National Geodetic Vertical Datum 1929

Note: Labeled wells, outfalls, springs, and SMAs are within 1 mile of structure 3-29.  
 DISSEMINATION: This map was created for work purposes associated with the LANL Hazardous Waste Facility Permit. All other uses for this map should be confirmed with OIG-DO staff.



## Technical Area (TA) 14

**EXPLANATION OF PROCESS CODE LISTINGS  
AND DESIGN CAPACITIES AT TECHNICAL AREA (TA) 14**

Description	Capacity (pounds per treatment)	Associated Structure No./Area	Co-Operator
<b>Item 6, Line 3 X01 Open</b>			
<b><u>Burning/Open Detonation Units</u><sup>1</sup></b>			
Open burning unit for RCRA <sup>2</sup> - regulated waste (Undergoing Closure)	1000 pounds (of waste per burn)	TA-14-23	DOE/Triad
Open detonation unit for RCRA <sup>2</sup> - regulated waste (Undergoing Closure)	50 gallons/20 pounds (of waste per burn)	TA-14-23	DOE/Triad
<b>TOTAL X01</b>	<b>1020 pounds 50 gallons</b>		

---

<sup>1</sup> TA-14 OB/OD units to be closed in accordance with Code of Federal Regulations (CFR), Title 40, Part 265, Subpart G and P, requirements. Permitted status is not requested.

<sup>2</sup> RCRA is the Resource Conservation and Recovery Act.

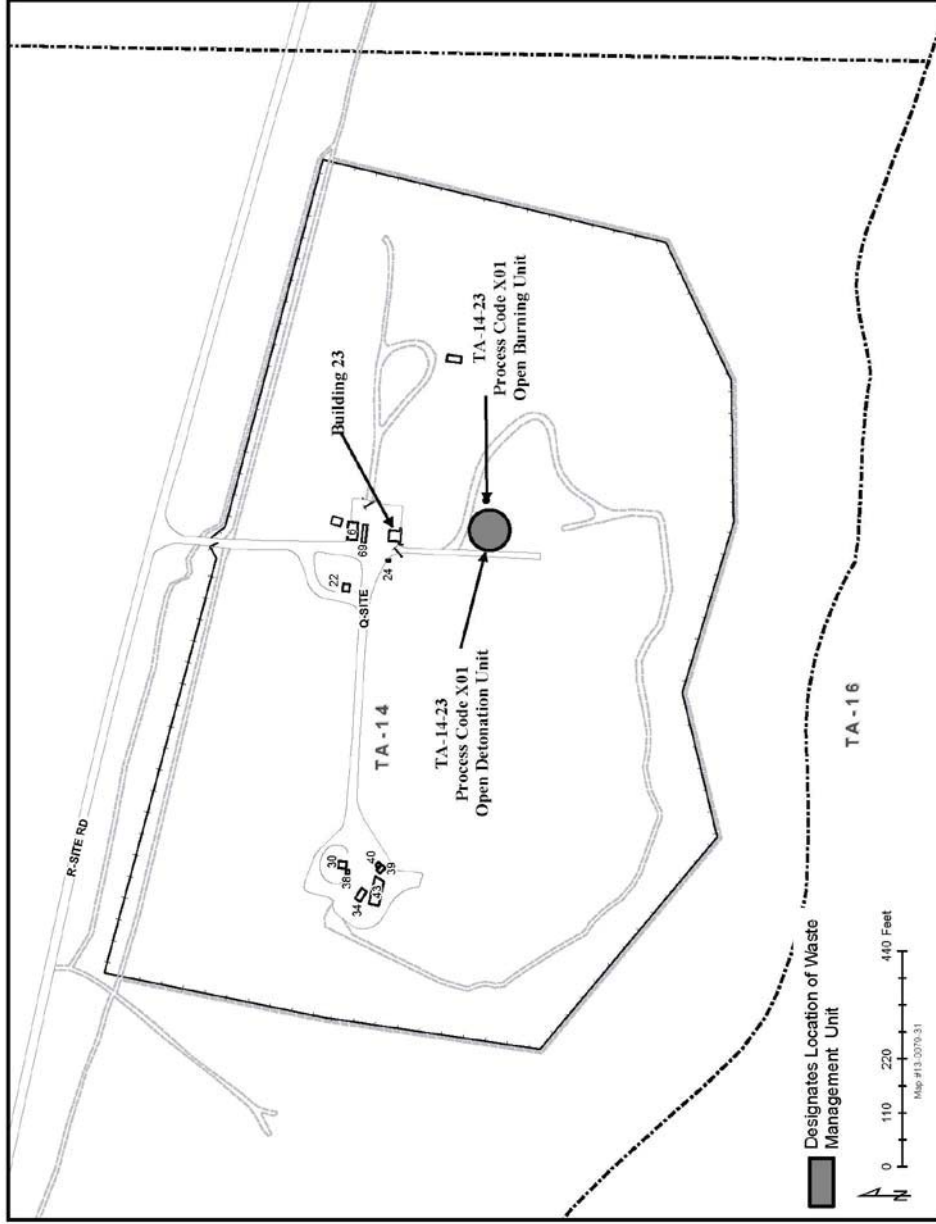

**Figure 14-1**  
Location Map Showing the Open Burning/Open Detonation Units near Technical Area (TA) 14, Building 23



TA-14-23, Process Code X01, Open Burning Unit



TA-14-23, Process Code X01, Open Detonation Unit  
(View looking north towards structure TA-14-23)

# Topographic Map Showing the Location of Hazardous Waste Management Units at Technical Area 14

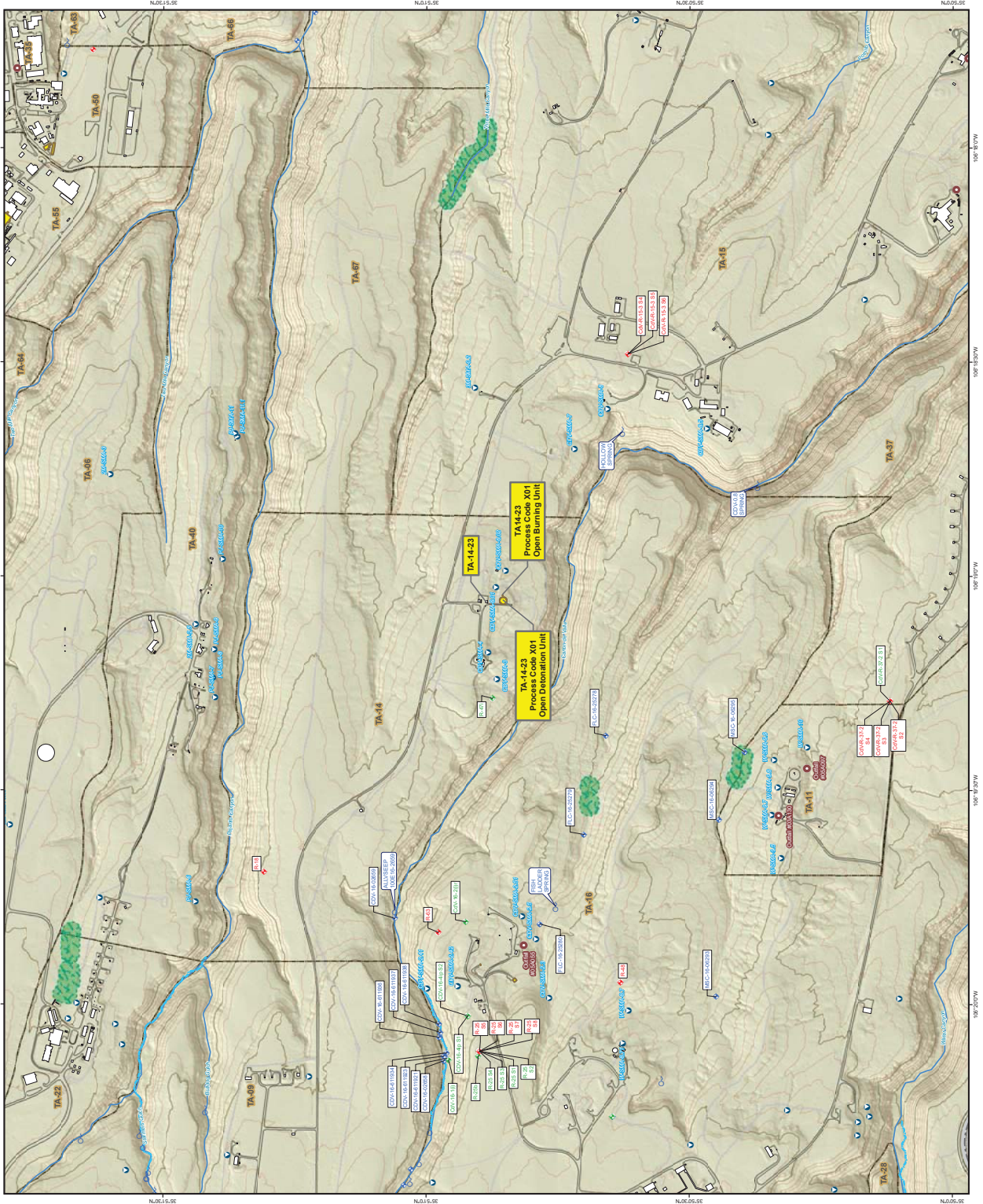

	Alluvial monitoring well
	Intermediate monitoring well
	Regional monitoring well
	Water supply well
	Springs
	NPDES Permitted Outfalls
	Site Monitoring Areas (SMAs)
	Streams, Perennial
	Drainage
	Contours, 100 ft
	Contours, 20 ft
	Roads, paved
	Roads, dirt
	Hazardous Waste Management Unit
	Structures
	Wetlands
	Technical Area

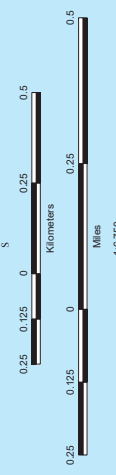

Created by Winters Red Star, 13 SEPTEMBER 2013 Map #13-0079-01  
 New Mexico State Plane Coordinate System  
 Central Zone US FT  
 North American Datum 1983  
 National Geodetic Vertical Datum 1929

Note: Labeled wells, outfalls, springs, and SMAs are within 1 mile of structure 14-23.

DISCLAIMER: This map was created for work processes associated with the LANL Hazardous Waste Facility Permit. All other uses for this map should be confirmed with OIGDO staff.

## Technical Area (TA) 16

**EXPLANATION OF PROCESS CODE LISTINGS  
AND DESIGN CAPACITIES AT TECHNICAL AREA (TA) 16**

Description	Capacity	Associated Structure No./Area	Co-Operator
<b>Item 6, Line 4 X01 Open</b>			
<b><u>Burning Units</u></b>			
TA-16-399 Burn Tray <sup>1</sup> (one burn tray for burning RCRA <sup>2</sup> -regulated waste), (Undergoing closure);	1,000 pounds (of waste per burn)	TA-16-399	DOE/Triad
TA-16-388 Flash Pad (one flash pad for burning RCRA <sup>2</sup> -regulated waste);	50 gallons/ 200 pounds <sup>3</sup> (of waste per burn, respectively)	TA-16-388	DOE/Triad
<b>TOTAL X01</b>	<b>1,200 pounds 50 gallons</b>		

<sup>1</sup> TA-16-399 Burn Tray to be closed in accordance with Code of Federal Regulations (CFR), Title 40, Part 265, Subpart G and P, requirements. Permitted status is not requested.

<sup>2</sup> RCRA is the Resource Conservation and Recovery Act.

<sup>3</sup>Hazardous debris that exhibits a reactive characteristic will be treated at the unit. The hazardous debris may also be mixed with "toxicity characteristic debris" or a "debris contaminated with listed waste" (see 40 CFR § 268.45(b)). The alternative treatment standards outlined in Table 1 at 40 CFR §268.45 will be met prior to land disposal of any waste residue.



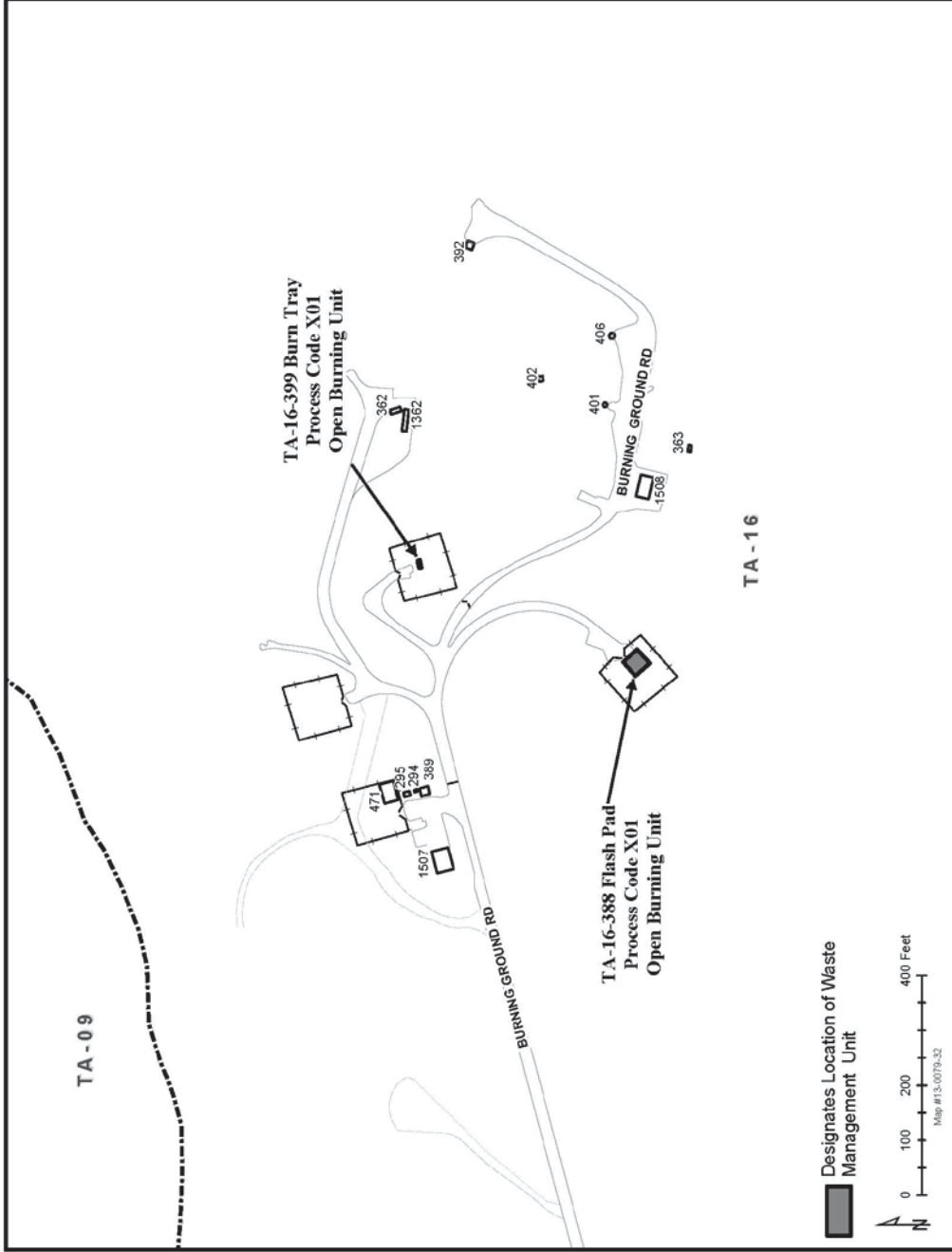

Figure 16-1  
Technical Area (TA) 16 Open Burning Units Site Location Map

Document: LANL General Part A  
Revision No: 9.0  
Date: August 2018

Document: LANL General Part A  
Revision No: 9.0  
Date: August 2018

# Aerial Photograph of TA-16-388 and TA-16-399



New Mexico State Plane Coordinate System  
Central Zone US FT  
North American Datum 1983  
2014 Orthophotography, June 13, 2017  
Map # 17-0042-06



TA-16-388, Process Code X01, Open Burning (Flash Pad 388)



TA-16-399, Process Code X01, Open Burning (Burn Tray 399)

# Topographic Map Showing the Location of Hazardous Waste Management Units at Technical Area 16

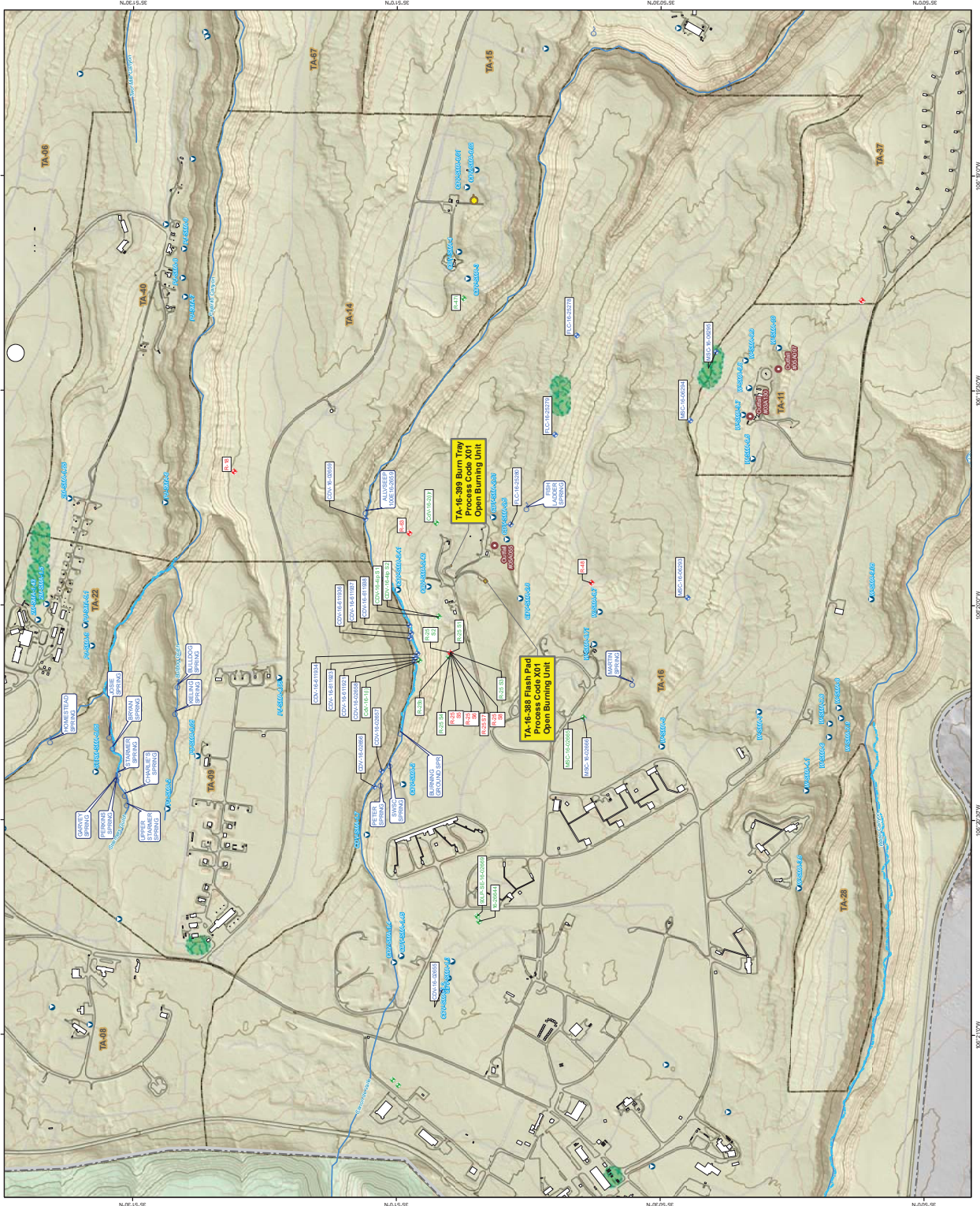

	Alluvial monitoring well
	Intermediate monitoring well
	Regional monitoring well
	Water supply well
	Springs
	NPDES Permitted Outfalls
	Site Monitoring Areas (SMAs)
	Streams, Perennial
	Drainage
	Contours, 100 ft
	Contours, 20 ft
	Roads, paved
	Roads, dirt
	Hazardous Waste Management Unit
	Structures
	Wetlands
	LANL Boundary
	Technical Area

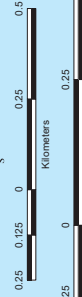

Created by Writers Red Star, 13 SEPTEMBER 2013 Map #13-0079-02  
 New Mexico State Plane Coordinate System  
 Central Zone US FT  
 North American Datum 1983  
 National Geodetic Vertical Datum 1929

**Note:** Labeled wells, outfalls, springs, and SMAs are within 1 mile of structures 16-398 and 16-399.  
**DISCLAIMER:** This map was created for work processes associated with the LANL Hazardous Waste Facility Permit. All other uses for this map should be confirmed with OIGDD staff.

## Technical Area (TA) 36

**EXPLANATION OF PROCESS CODE LISTING  
AND DESIGN CAPACITY AT TECHNICAL AREA (TA) 36**

Description	Capacity (pounds per treatment)	Associated Structure No./Area	Co- Operator
<b><u>Item 6, Line 5 X01 Open Detonation Unit</u></b>	2,000 <sup>2</sup>	TA-36-8	DOE/Triad
Open detonation unit for RCRA <sup>1</sup> - regulated waste			
<b>TOTAL X01</b>	<b>2,000</b>		

<sup>1</sup> RCRA is the Resource Conservation and Recovery Act.

<sup>2</sup> Hazardous debris that exhibits a reactive characteristic will be treated at the unit. The hazardous debris may also be mixed with "toxicity characteristic debris" or a "debris contaminated with listed waste" (see 40 CFR § 268.45(b)). The alternative treatment standards outlined in Table 1 at 40 CFR §268.45 will be met prior to land disposal of any waste residue.

Document: LANL General Part A

Revision No: 9.0

Date: August 2018

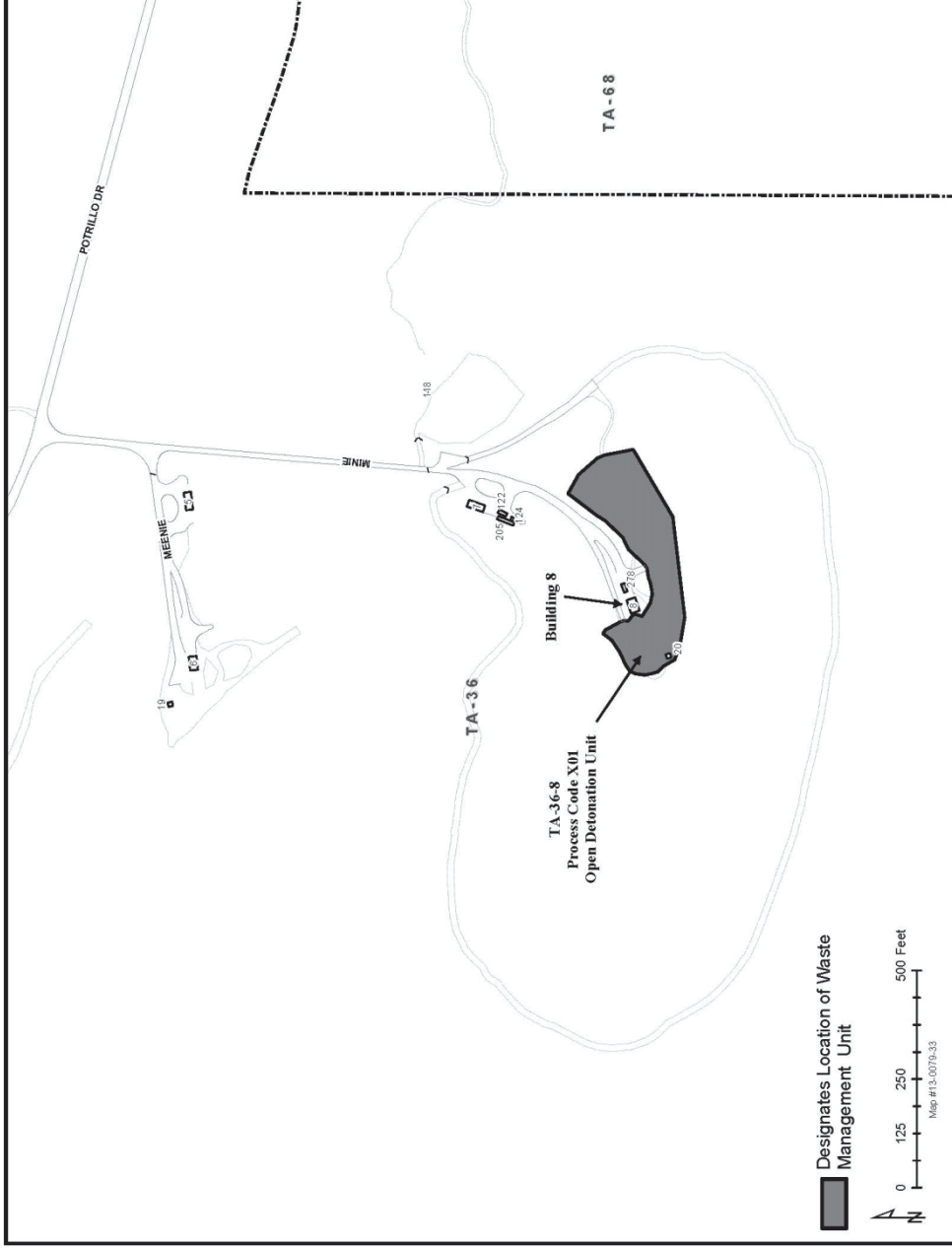

**Figure 36-1**  
Location Map Showing the Open Detonation Unit near Technical Area (TA) 36, Building 8

Document: LANL General Part A

Revision No: 9.0

Date: August 2018

# Aerial Photograph of TA-36-8

Document: LANL General Part A  
Revision No: 9.0  
Date: August 2018



New Mexico State Plane Coordinate System  
Central Zone US Ft  
North American Datum 1983  
2014 Orthophotography June 13, 2017  
Map #17-4042-05



Permitted Unit Boundary

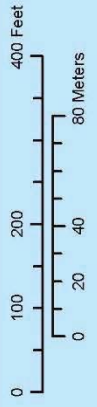
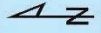





TA-36-8, Process Code X01, Open Detonation Unit  
(View is looking south to Open Detonation Unit)

# Topographic Map Showing the Location of Hazardous Waste Management Unit at Technical Area 36

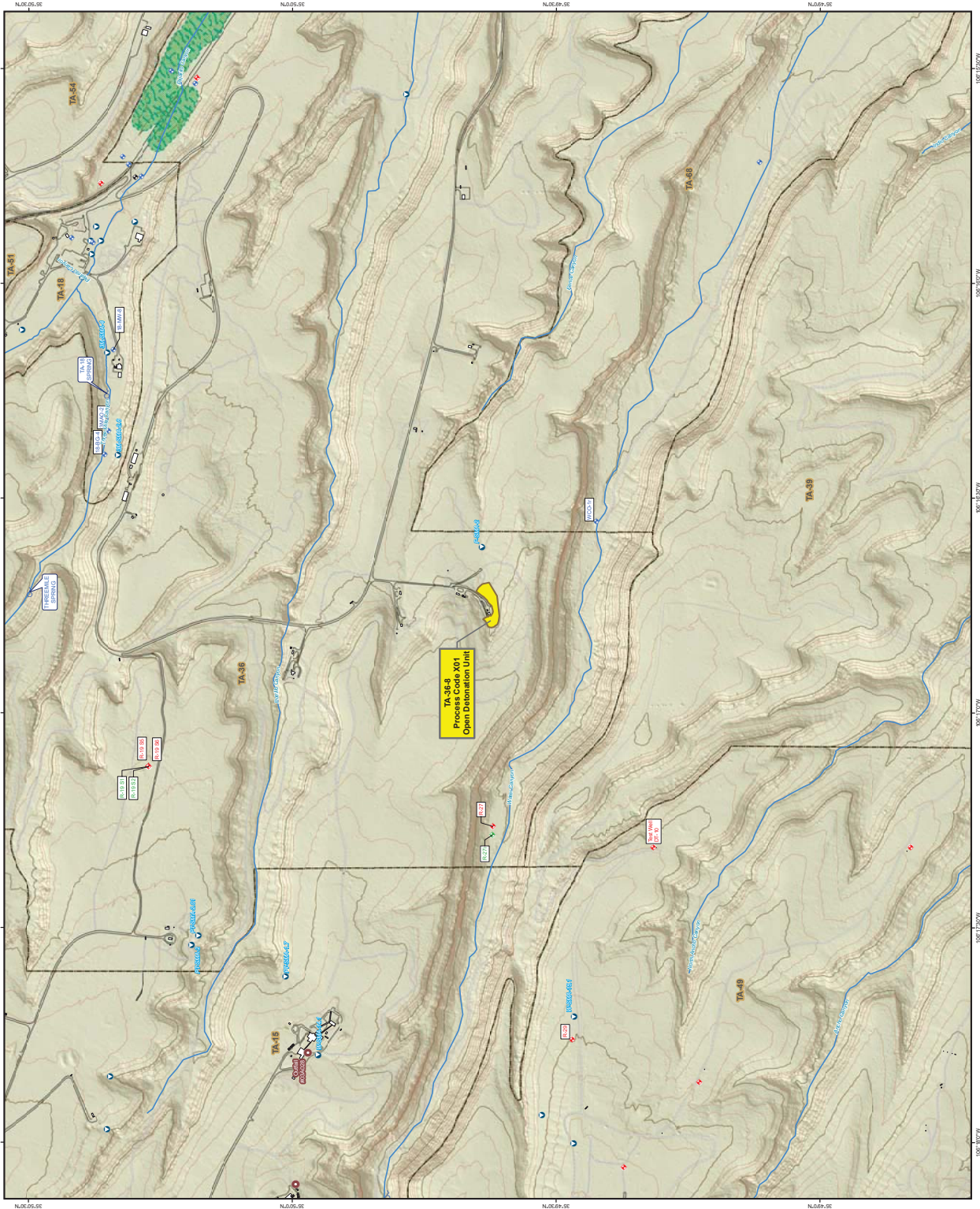

- Alluvial monitoring well
- Intermediate monitoring well
- Regional monitoring well
- Water supply well
- Springs
- NPDES Permitted Outfalls
- Site Monitoring Areas (SMAs)
- Drainage
- Contours, 100 ft
- Contours, 20 ft
- Roads, paved
- Roads, dirt
- Hazardous Waste Management Unit
- Structures
- Wetlands
- Technical Area

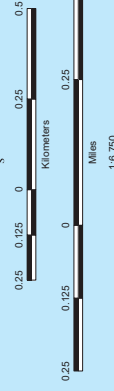

Created by Writers Red Star, 13 SEPTEMBER 2013 Map #13-0079-03  
 New Mexico State Plane Coordinate System  
 Central Zone US FT  
 North American Datum 1983  
 National Geodetic Vertical Datum 1929

Note: Labeled wells, outfalls, springs, and SMAs are within 1 mile of structure 36-8.  
 DISCLAIMER: This map was created for work processes associated with the LANL Hazardous Waste Facility Permit. All other uses for this map should be confirmed with QIC-30 staff.

## Technical Area (TA) 39

**EXPLANATION OF PROCESS CODE LISTINGS  
AND DESIGN CAPACITIES AT TECHNICAL AREA (TA) 39**

Description	Capacity (pounds per treatment)	Associated Structure No./Area	Co-Operator
<b><u>Item 6, Line 6 X01 Open</u></b>			
<b><u>Detonation Units</u></b>			
Open detonation unit for RCRA <sup>1</sup> -regulated waste	1,000 <sup>2</sup>	TA-39-6	DOE/Triad
Open detonation unit for RCRA- regulated waste (Undergoing Closure <sup>3</sup> )	1,000	TA-39-57	DOE/Triad
<b>TOTAL X01</b>	<b>2,000</b>		

<sup>1</sup> RCRA is the Resource Conservation and Recovery Act.

<sup>2</sup> Hazardous debris that exhibits a reactive characteristic will be treated at the unit. The hazardous debris may also be mixed with "toxicity characteristic debris" or a "debris contaminated with listed waste" (see 40 CFR § 268.45(b)). The alternative treatment standards outlined in Table 1 at 40 CFR §268.45 will be met prior to land disposal of any waste residue.

<sup>3</sup> TA-39-57 Open Detonation Unit to be closed in accordance with Code of Federal Regulations (CFR), Title 40, Part 265, Subpart G and P, requirements. Permitted status is not requested.

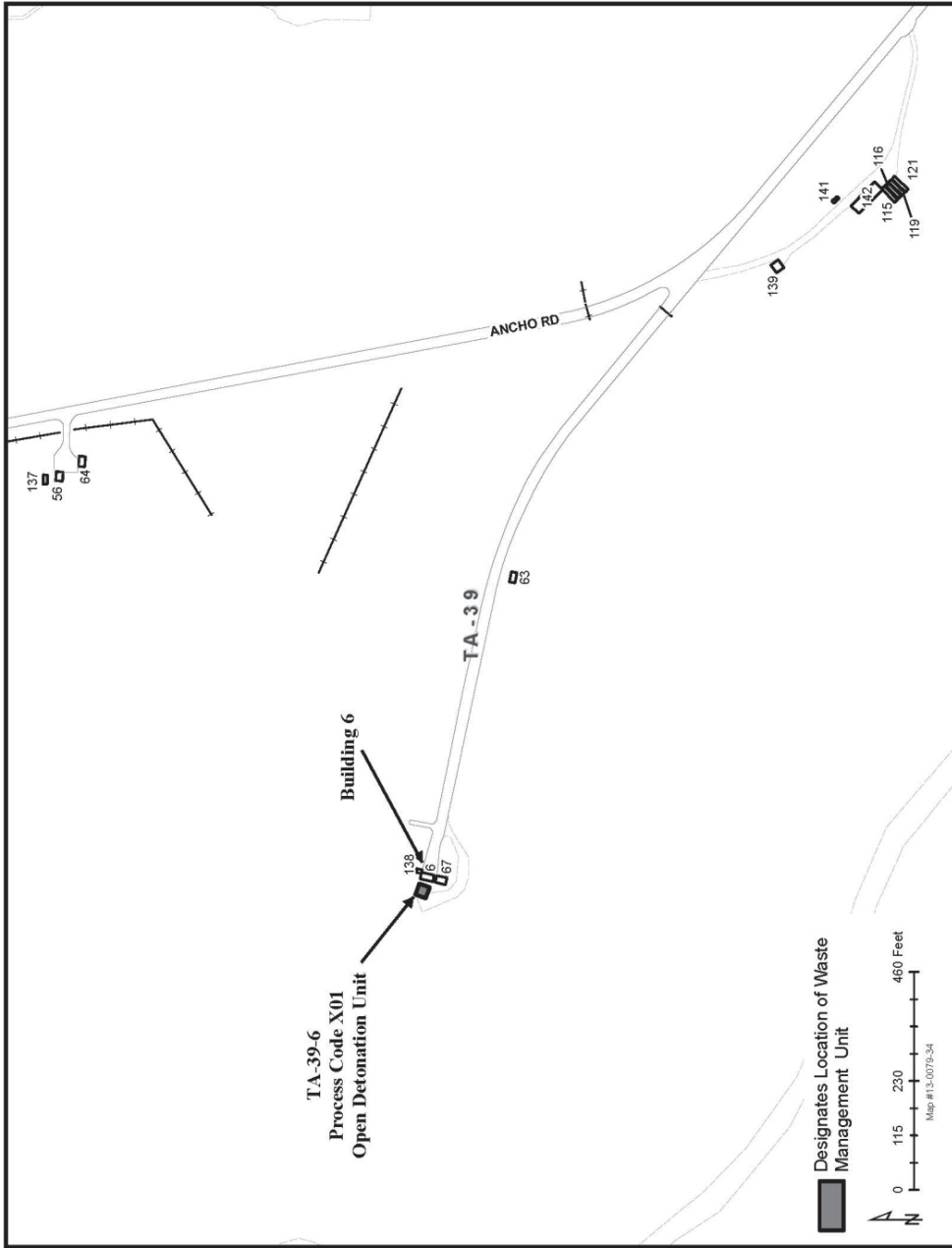

**Figure 39-1**  
Location Map Showing the Open Detonation Unit Near Technical Area (TA) 39, Building 6

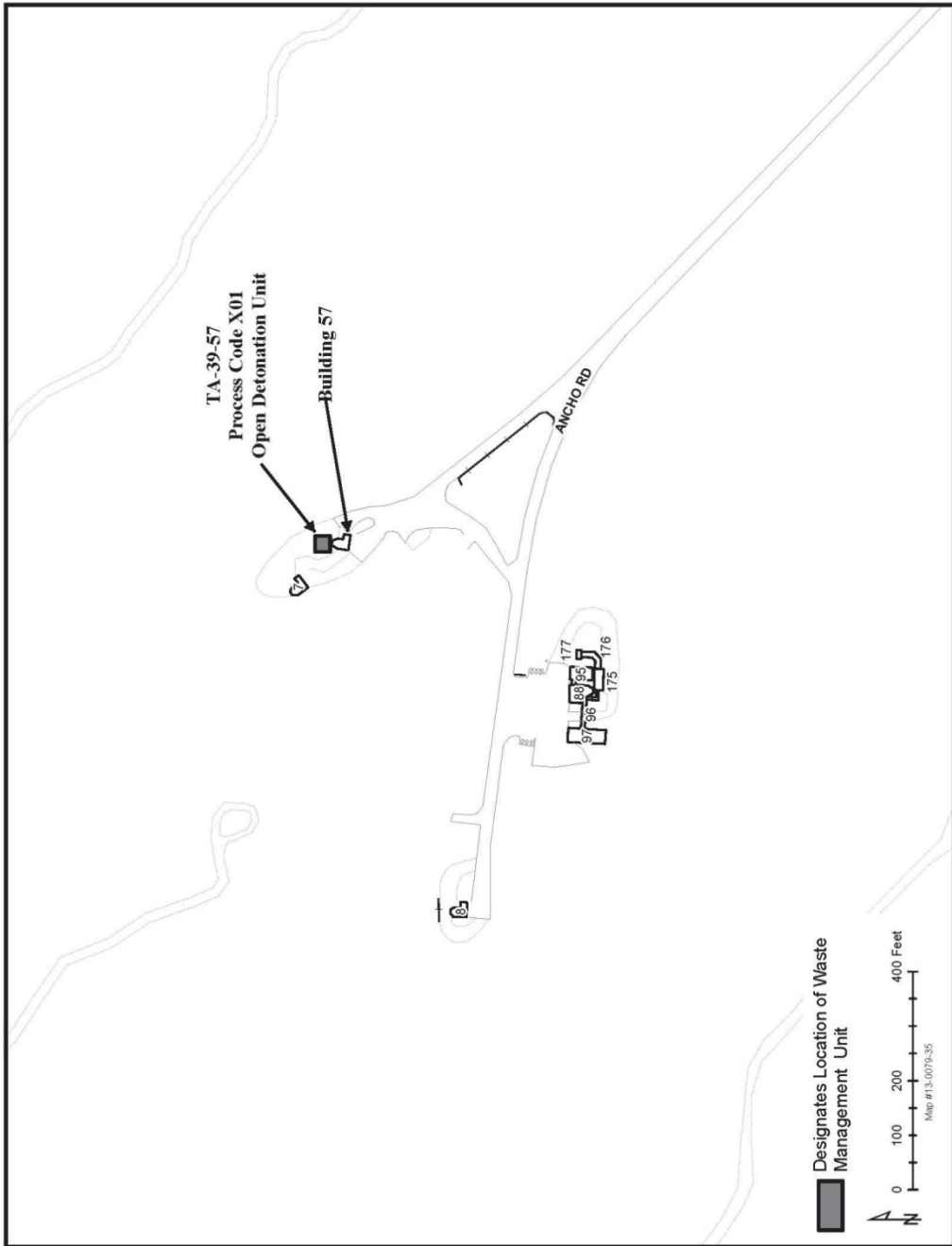
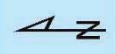
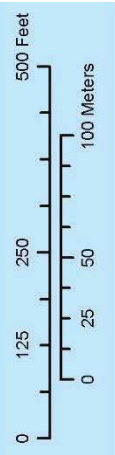
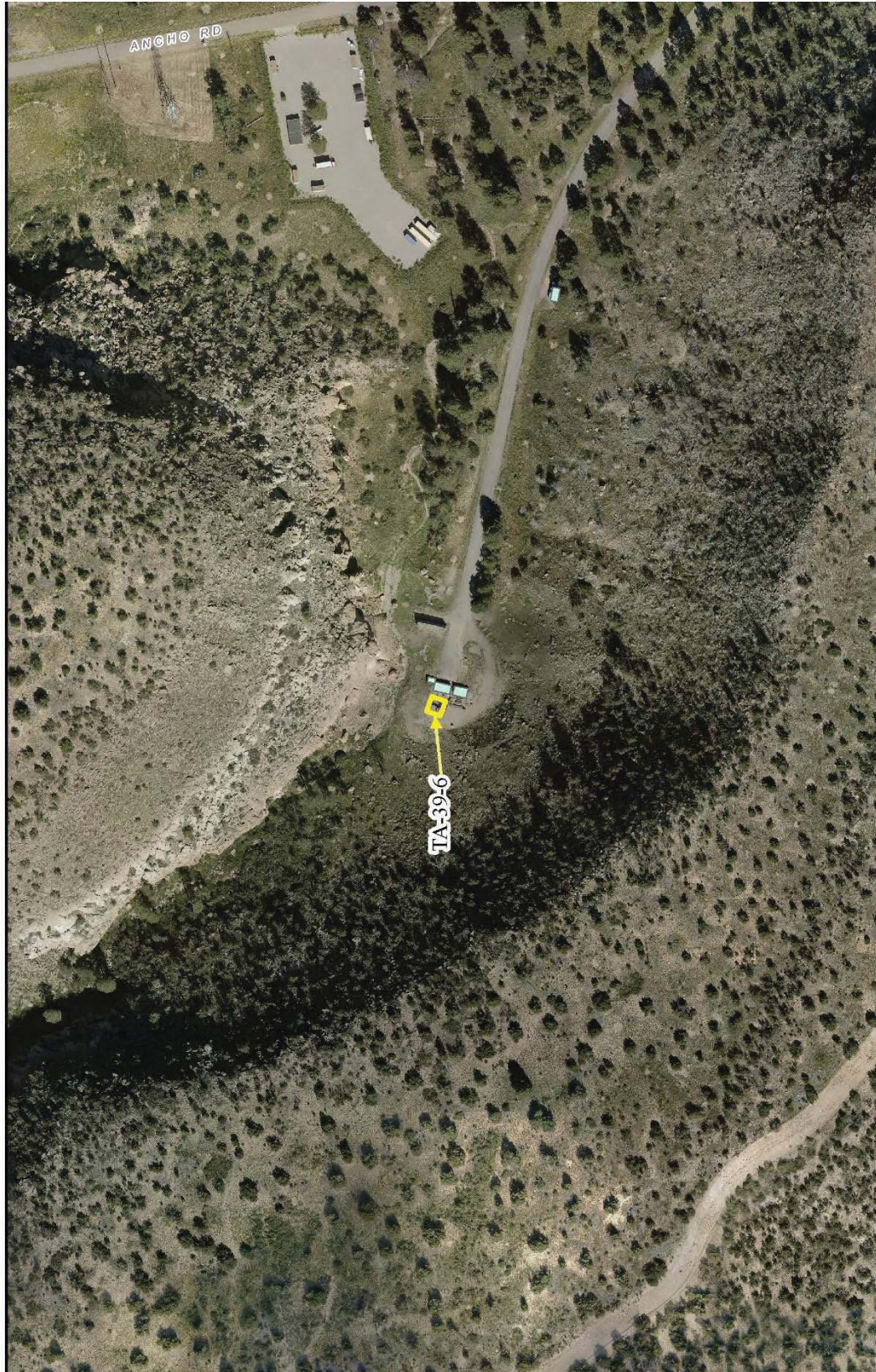

**Figure 39-2**  
Location Map Showing the Open Detonation Unit Near Technical Area (TA) 39, Building 57

Document: LANL General Part A  
Revision No: 9.0  
Date: August 2018

Document: LANL General Part A  
Revision No: 9.0  
Date: August 2018

# Aerial Photograph of TA-39-6



New Mexico State Plane Coordinate System  
Central Zone US Ft  
North American Datum 1983  
2014 Orthophotography, June 13, 2017  
Map # 17-00-12-01



TA-39-6, Process Code X01, Open Detonation Unit  
(Facing North)





TA-39-57, Process Code X01, Open Detonation Unit

# Topographic Map Showing the Location of Hazardous Waste Management Units at Technical Area 39

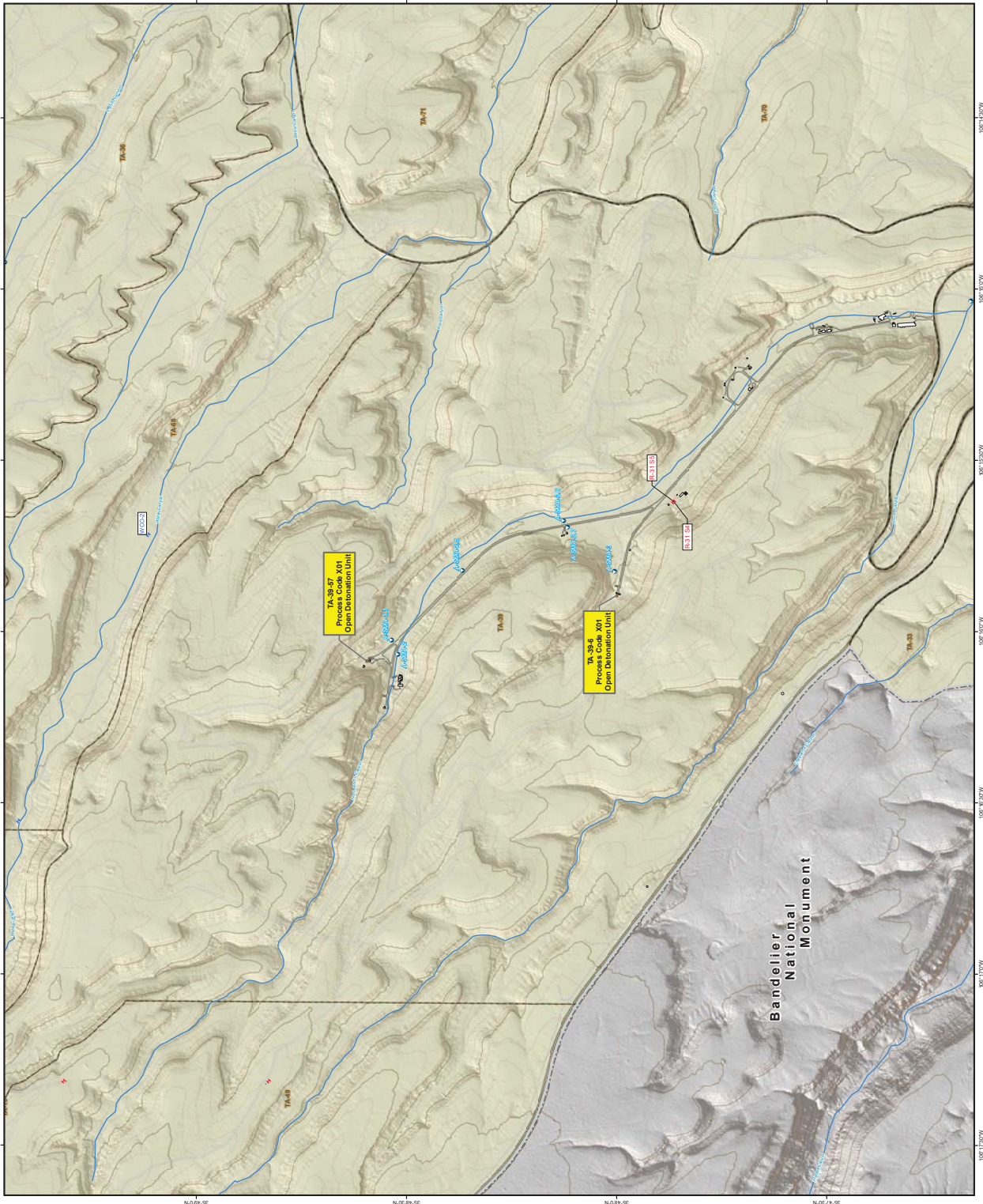

	Alluvial monitoring well
	Intermediate monitoring well
	Regional monitoring well
	Water supply well
	Springs
	NPDES Permitted Outfalls
	Site Monitoring Areas (SMAs)
	Drainage
	Contours, 100 ft
	Contours, 20 ft
	Roads, paved
	Roads, dirt
	Hazardous Waste Management Unit
	Structures
	Wetlands
	LANL Boundary
	Technical Area

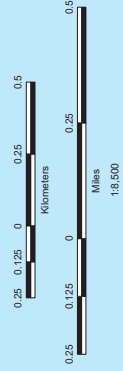

Created by Writers Red Star, 13 SEPTEMBER 2013 Map #13-0079-04  
 New Mexico State Plane Coordinate System  
 Central Zone US FT  
 North American Datum 1983  
 National Geodetic Vertical Datum 1929

**Note:** Labeled wells, outfalls, springs, and SMAs are within 1 mile of structure 39-57 and 39-6.  
**DISCLAIMER:** This map was created for work processes associated with the LANL Hazardous Waste Facility Permit. All other uses for this map should be confirmed with OIGDO staff.

## Technical Area (TA) 50

**EXPLANATION OF PROCESS CODE LISTINGS  
AND DESIGN CAPACITIES AT TECHNICAL AREA (TA) 50**

Description	Capacity (gallons)	Associated Structure No./Area	Co-Operator
<b><u>Item 6, Line 7 S01 Container Storage Units</u></b>			
TA-50-69 Indoor container storage unit for RCRA <sup>1</sup> -regulated waste	1,500	TA-50-69, Rooms 102 and 103	DOE/Triad
TA-50-69 Outdoor Pad container storage unit for RCRA <sup>1</sup> -regulated waste	30,000	TA-50-69, TA-50-75 and TA-50-194	DOE/Triad
<b>TOTAL S01</b>	<b>31,500</b>		

---

<sup>1</sup> RCRA is the Resource Conservation and Recovery Act.

**EXPLANATION OF PROCESS CODE LISTINGS  
AND DESIGN CAPACITIES AT TECHNICAL AREA (TA) 50  
(Continued)**

Description	Capacity (gallons per day)	Associated Structure No./Area	Co-Operator
<b><u>Item 6, Line 8 T04 Treatment - Other</u></b>			
TA-50-69 Stabilization in containers for RCRA <sup>1</sup> - regulated waste	275	TA-50-69 Indoor	DOE/Triad
Macro encapsulation process for RCRA <sup>1</sup> - regulated waste	3,441	TA-50-69 Outdoor Pad	DOE/Triad
<b>TOTAL T04</b>	<b>3,716</b>		

---

<sup>1</sup> RCRA is the Resource Conservation and Recovery Act.

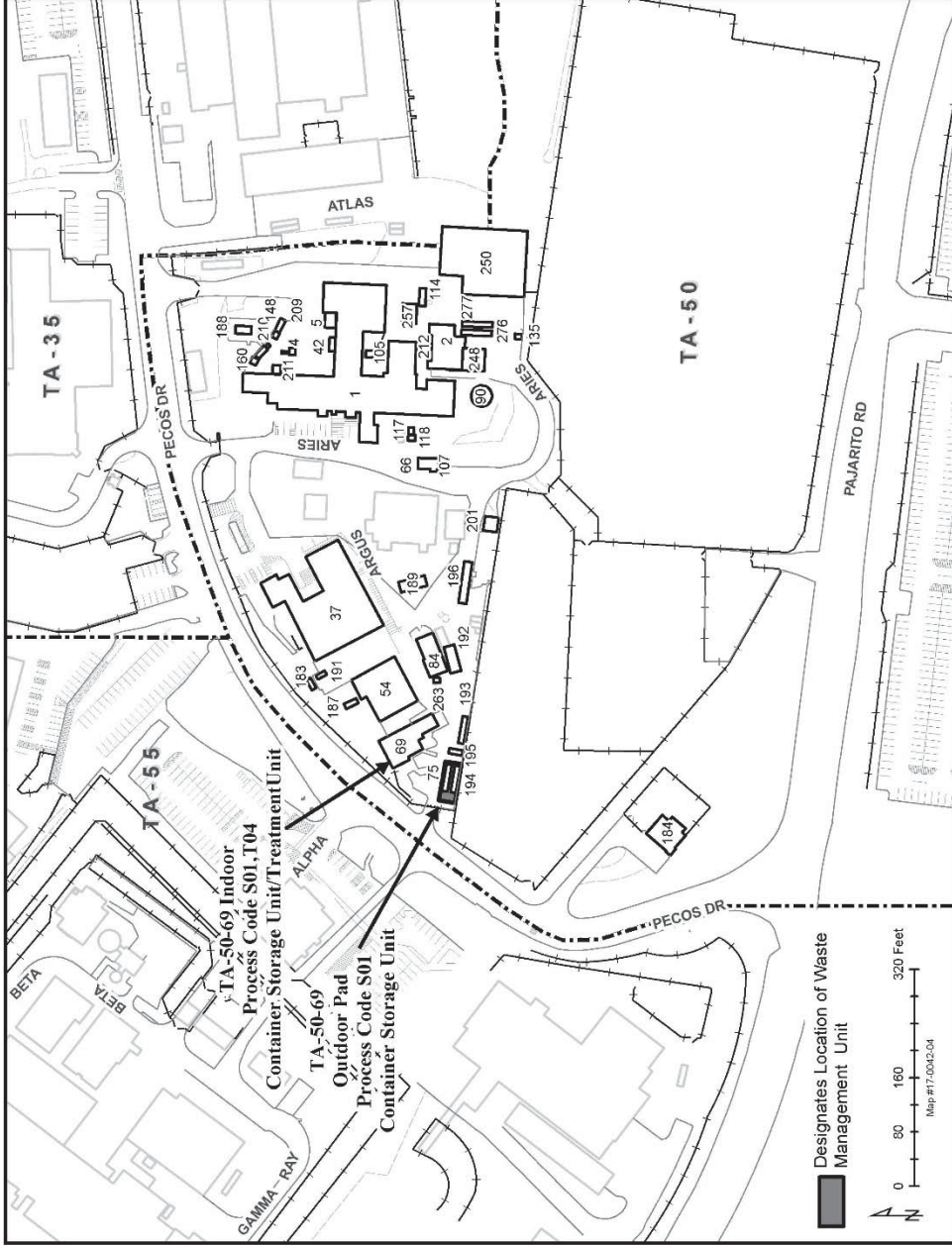

Figure 50-1  
Technical Area (TA) 50 Site Location Map

Document: LANL General Part A  
Revision No: 9.0  
Date: August 2018

Aerial Photograph of TA-50



New Mexico State Plane Coordinate System  
Central Zone US FT  
North American Datum of 1983  
2011 Orthophotography April 22, 2013  
Map # 13-07925



TA-50-69 Outdoor Pad, Process Code S01, Container Storage Unit





TA-50-69 Indoor, Rooms 102 and 103, Process Code S01, Container Storage Unit

# Topographic Map Showing the Location of Permitted Units at Technical Area 50

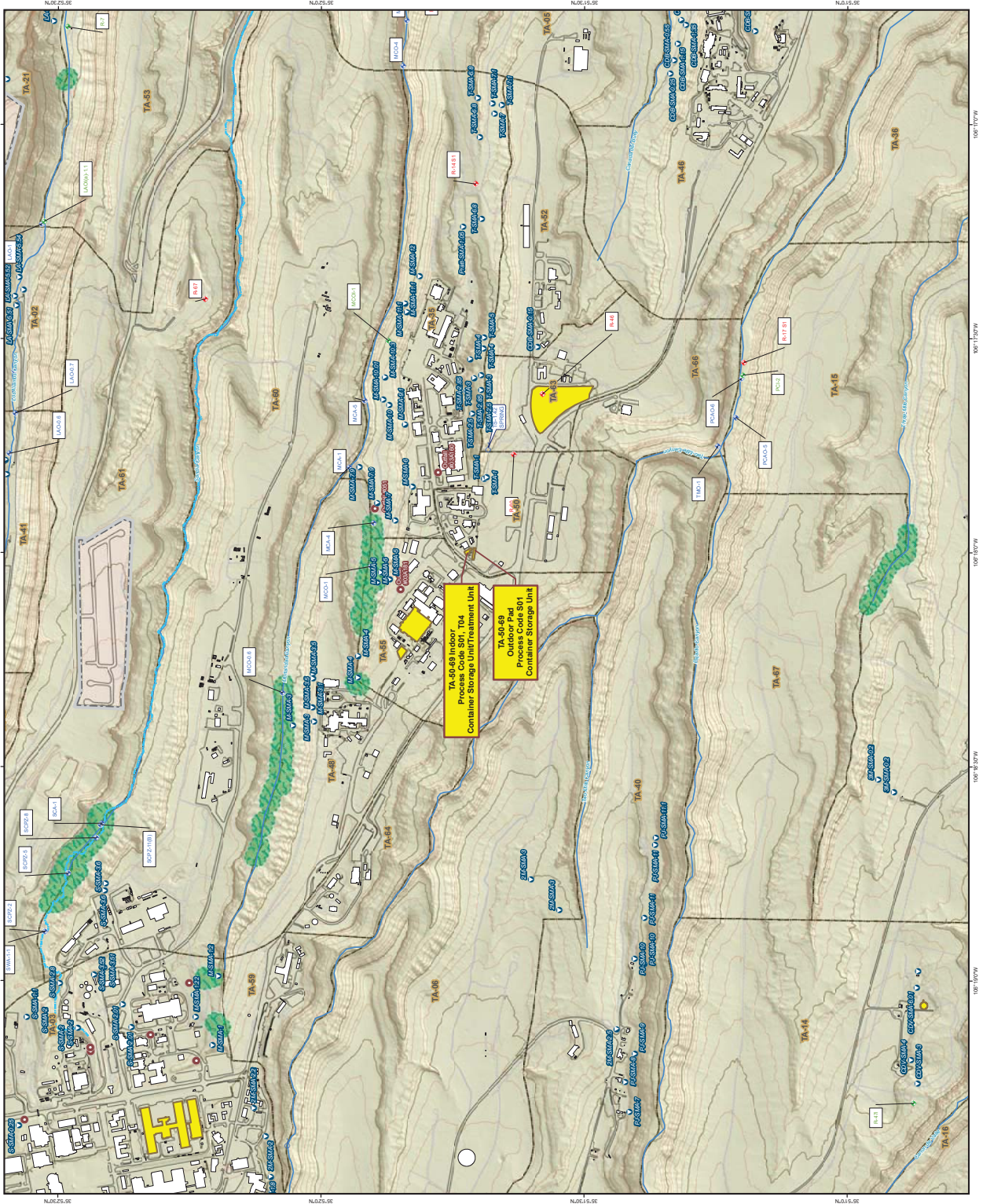

**Legend**

2017 Monitoring Wells	NPDES Permitted Outfalls	Streams, Perennial	Hazardous Waste Management Unit
Alluvial monitoring well	Site Monitoring Areas (SMAs)	Drainage	Structures
Intermediate monitoring well	Streams, Perennial	Contours, 100 ft	Wetlands
Regional monitoring well	Drainage	Contours, 20 ft	Technical Area
Water supply well	Streams, Perennial	Roads, paved	
Springs	Drainage	Roads, dirt	
	Streams, Perennial		

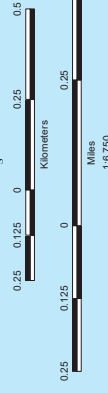

Revised by Ben Sutter, 20 JUNE 2017 Map #17-0042.03  
 New Mexico State Plane Coordinate System  
 Central Zone US FT  
 North American Datum 1983  
 National Geodetic Vertical Datum 1929

Note: Labeled wells, outfalls, springs, and SMAs are within 1 mile of structure 50-69.

DISCLAIMER: This map was created for regulatory purposes in accordance with the ANL Hazardous Waste Facility Permit. All other areas for this map should be confirmed with OIGDD staff.