



Associate Directorate for Environmental Management
P.O. Box 1663, MS M992
Los Alamos, New Mexico 87545
(505) 606-2337



Environmental Management
1900 Diamond Drive, MS M984
Los Alamos, New Mexico 87544
(505) 665-5658/FAX (505) 606-2132

Date: SEP 26 2016
Refer To: ADEM-16-5270
LAUR: 16-27082

Locates Action No.: n/a

John Kieling, Bureau Chief
Hazardous Waste Bureau
New Mexico Environment Department
2905 Rodeo Park Drive East, Building 1
Santa Fe, NM 87505-6303

Subject: Fact Sheets for CrIN-3

Dear Mr. Kieling:

Enclosed please find two hard copies with electronic files of the fact sheets for injection well CrIN-3. Injection well CrIN-3 was completed on September 1, 2016. CrIN-3 was installed under the December 2015 Drilling Work Plan for Chromium Plume Control Interim Measure and Plume-Center Characterization Injection Wells CrIN-1 through CrIN-6, which was approved with modifications by the New Mexico Environment Department (NMED) on January 22, 2016. The well completion report for injection wells CrIN-1 through 6 will be submitted 150 days after the last well is NMED-complete.

If you have any questions, please contact Stephani Swickley at (505) 606-1628 (sfuller@lanl.gov) or Cheryl Rodriguez at (505) 665-5330 (cheryl.rodriguez@em.doe.gov).

Sincerely,

Bruce Robinson, Program Director
Environmental Remediation Program
Los Alamos National Laboratory

Sincerely,

David S. Rhodes, Director
Office of Quality and Regulatory Compliance
Environmental Management
Los Alamos Field Office

BR/DR/SS:sm

Enclosures: Two hard copies with electronic files – Fact Sheets for CrIN-3 (EP2016-0126)

Cy: (w/enc.)
Cheryl Rodriguez, DOE-EM-LA
Stephani Swickley, ADEM ER Program

Cy: (w/electronic enc.)
Laurie King, EPA Region 6, Dallas, TX
Raymond Martinez, San Ildefonso Pueblo
Dino Chavarria, Santa Clara Pueblo
Steve Yanicak, NMED-DOE-OB, MS M894
emla.docs@em.doe.gov
Steve White, ADEP ER Program (w/ MS Word files on CD)
Ted Ball, ADEP ER Program
Danny Katzman, ADEP ER Program
Public Reading Room (EPRR)
ADESH Records
PRS Database

Cy: (w/o enc./date-stamped letter emailed)
lasomailbox@nnsa.doe.gov
Peter Maggiore, DOE-NA-LA
Kimberly Davis Lebak, DOE-NA-LA
David Rhodes, DOE-EM-LA
Bruce Robinson, ADEM ER Program
Randy Erickson, ADEM
Jocelyn Buckley, ADESH-EPC-CP
Mike Saladen, ADESH-EPC-CP
John Bretzke, ADESH-EPC-DO
Michael Brandt, ADESH
William Mairson, PADOPS
Craig Leasure, PADOPS

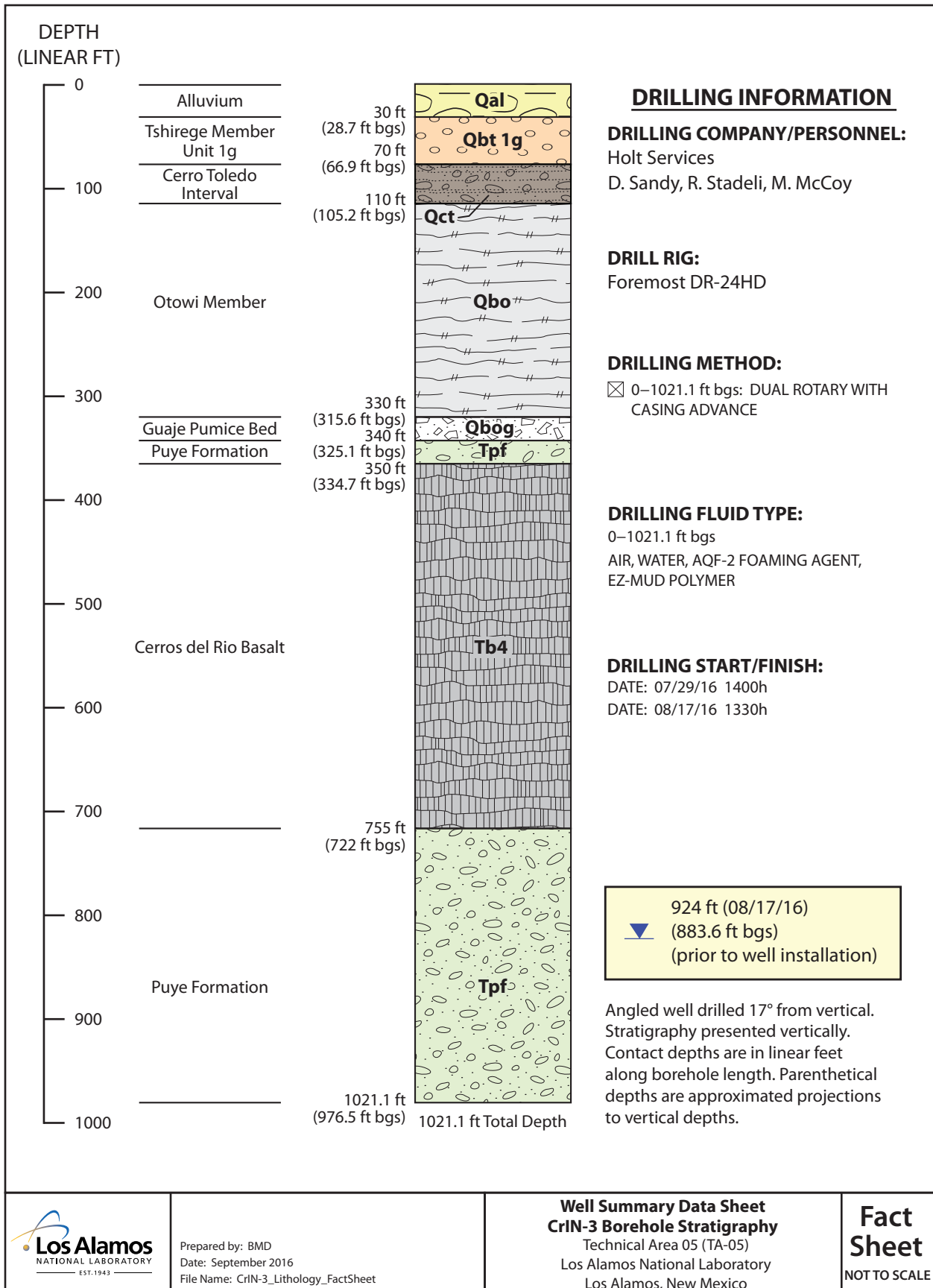

Prepared by: BMD
Date: September 2016
File Name: CrIN-3_Lithology_FactSheet

Well Summary Data Sheet
CrIN-3 Borehole Stratigraphy
Technical Area 05 (TA-05)
Los Alamos National Laboratory
Los Alamos, New Mexico

Fact Sheet
NOT TO SCALE

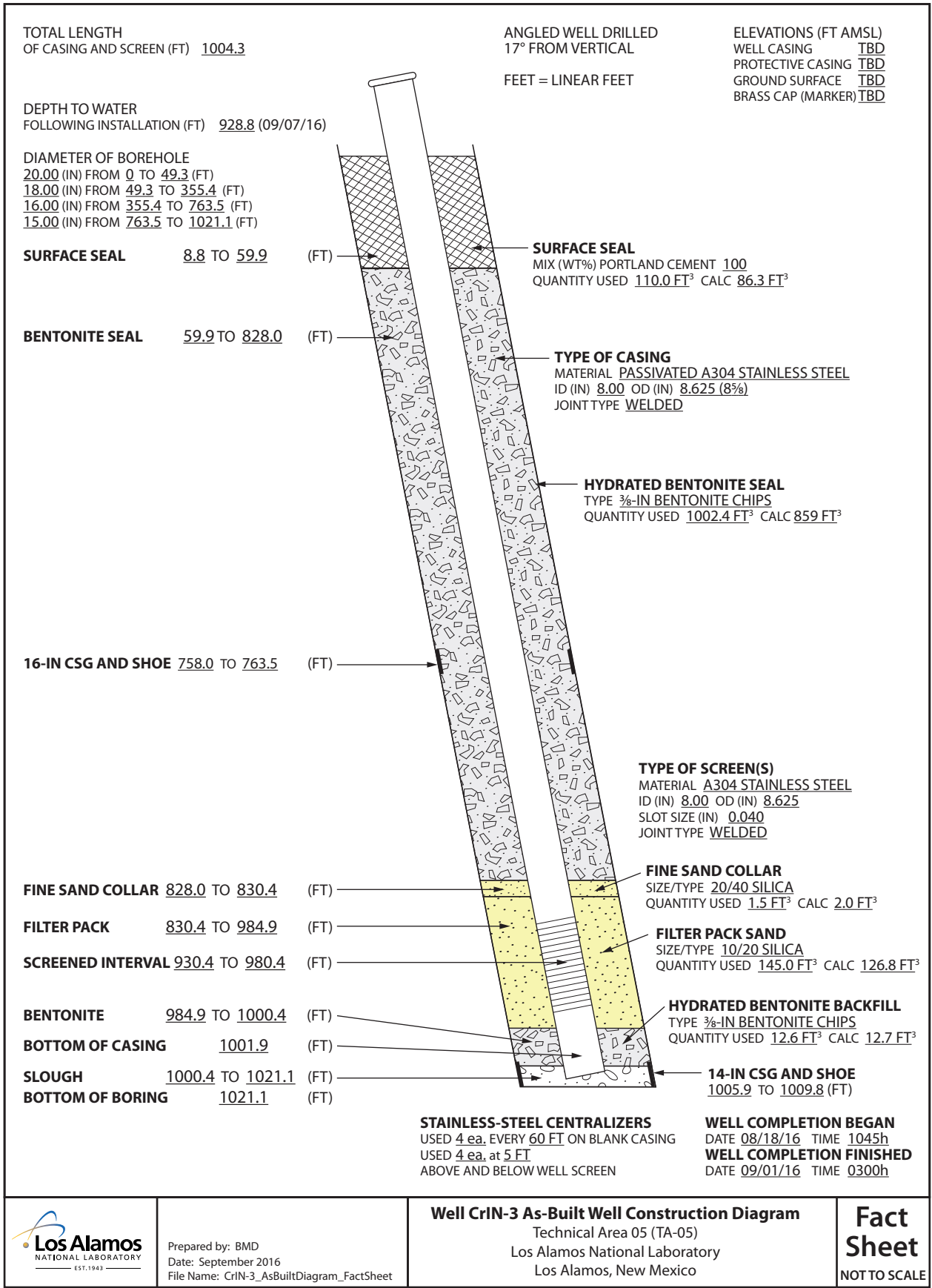

Prepared by: BMD
Date: September 2016
File Name: CrIN-3_AsBuiltDiagram_FactSheet

Well CrIN-3 As-Built Well Construction Diagram
Technical Area 05 (TA-05)
Los Alamos National Laboratory
Los Alamos, New Mexico

Fact Sheet
NOT TO SCALE