

**From:** Juarez, Catherine L

**Sent:** Wednesday, August 17, 2016 4:02 PM

**To:** Jeff.Kendall@state.nm.us; Kieling, John, NMENV <john.kieling@state.nm.us>; Siona Briley <siona.briley@state.nm.us>; Ricardo Maestas <ricardo.maestas@state.nm.us>; Greg Lauer <Gregory.Lauer@state.nm.us>; Coleman Smith <coleman.smith@state.nm.us>; Butch Tongate <butch.tongate@state.nm.us>; Cobrain, Dave, NMENV <dave.cobrain@state.nm.us>; Kathryn Roberts <kathryn.roberts@state.nm.us>; Dhawan, Neelam, NMENV <neelam.dhawan@state.nm.us>

**Cc:** Maggiore, Peter <peter.maggiore@nnsa.doe.gov>; DeRoma, Silas <silas.deroma@nnsa.doe.gov>; Cummings, Lisa K <lisa.cummings@nnsa.doe.gov>; Nickless, David J <david.nickless@nnsa.doe.gov>; Pugh, Jody M <jody.pugh@nnsa.doe.gov>; Bishop, Milton L <lee.bishop@em.doe.gov>; Arnswald, Jordan <Jordan.Arnswald@nnsa.doe.gov>; Nash, Adrienne <adrienne.nash@nnsa.doe.gov>; Armijo, Karen (CONTR <Karen.Armijo@nnsa.doe.gov>; Mairson, William Raymond <wrmairson@lanl.gov>; Torres, Enrique <etorres@lanl.gov>; Woitte, Deborah Kay <dwoitte@lanl.gov>; McMichael, Susan Lynn <smcmichael@lanl.gov>; Brandt, Michael Thomas <mtbrandt@lanl.gov>; Sharp-Geiger, Raeanna Racine <raeanna@lanl.gov>; Grieggs, Tony <grieggst@lanl.gov>; Bacigalupa, Gian A <gian@lanl.gov>; Baumer, Andy <andybaumer@lanl.gov>; Martinez, Sandra <saundra@lanl.gov>; Schreiber, Arleen Thorn <arleen@lanl.gov>; Baldonado, Delilah <delilah@lanl.gov>; Hargis, Kenneth Marshall <khargis@lanl.gov>; Cabbil, Cheryl Denise <cabbil@lanl.gov>; Erickson, Randy <rerrickson@lanl.gov>; Funk, David John <djf@lanl.gov>; Frederici, Dave <def@lanl.gov>; Robinson, Bruce Alan <robinson@lanl.gov>; McCann, John Phillips <jmccann@lanl.gov>; Tymkowych, John M <jtymkowych@lanl.gov>; Juarez, Catherine L <cjuarez@lanl.gov>; Branch, Yvette S <ybranch@lanl.gov>; Guffee, Debi <dguffee@lanl.gov>; Saladen, Michael Thomas <saladen@lanl.gov>; epccat@lanl.gov; Diaz, Tammy <tdiaz@lanl.gov>; Haagenstad, Mark P <mph@lanl.gov>; Martinez, Lydia Emma <lydia@lanl.gov>; Naranjo, Felicia Danielle <felicia@lanl.gov>; Vigil-Holterman, Luciana R <Luciana@lanl.gov>

**Subject:** Monthly Written Submission from July 21, 2016 - August 17, 2016

Linked below is the written monthly technical summary for July 21, 2016 – August 17, 2016. Summaries are due the third Wednesday of each month. The Permittees are submitting the attached information pursuant to: Section 19 of the May 19, 2014, *Administrative Order*; the letters from NMED dated July 10, 2014, April 27, 2015, May 8, 2015, and August 12, 2015 regarding *Modification to May 19, 2014, Administrative Order*; and Section IX of the *LANL Nitrate Salt-Bearing Waste Container Isolation Plan, Revision 6*, approved on May 16, 2016.

Click on the link below to download the associated file using your web browser.

[NMED monthly written submission August 17 2016.pdf](#)

Please remember the following:

- **Be wary of unexpected files as [they may contain malware](#).**
- Files are [automatically deleted](#) 10 days after being uploaded.
- There is no need to reply to this automatically-generated notice.

Catherine Juarez for

Mark Haagenstad  
Environmental Protection Division  
RCRA Permitting and Compliance Team Leader  
Los Alamos National Security  
Los Alamos National Laboratory  
Office: (505) 665-2014  
Mobile: (505) 699-1733

# NMED / LANL Technical Summary

**July 21, 2016 – August 17, 2016**

## Participants:

- New Mexico Environment Department: Neelam Dhawan
- LANL – Los Alamos National Security: Mark Haagenstad, Luciana Vigil Holterman and Cathy Juarez.

## LANL Technical Update:

- **Location of Nitrate Salt-Bearing Wastes**
  - Remediated nitrate salt-bearing waste containers (8 SWB overpacks, 48 55-gallon containers, and 4 overpacked POCs).
    - All containers remain in the 375 Permacon.
- **Monitoring - Daily Temperature**
  - Temperatures are currently below 75 °F.
    - Previous month's temperature data attached.
    - The temperature of container 68685 reached 75.7 °F on August 1, 2016 due to its proximity to the Permacon's north east roll-up door and the associated heat transfer between the door and the container, as well as inleakage of higher temperature dome air around the door impinging directly on the container. Insulating blankets were placed between the east roll-up doors and the adjacent containers to provide protection from these conditions. Subsequently the temperature of container 68685 decreased and has remained below 75 °F.
- **Monitoring – Visual Inspections**
  - No abnormal conditions were observed.
- **Monitoring – headspace gas (HSG)**
  - Containers (SWBs) 68685 and 69490 (formerly overpacked into SB50522) continue daily head space gas (HSG) sample collection.
    - July 20, 2016 – August 16, 2016 HSG data (H<sub>2</sub>, CO, CO<sub>2</sub> and N<sub>2</sub>O) attached.
  - Other containers:
    - A minimum of once per month HSG sampling is conducted on 55-gallon drums or overpack containers.
      - Through August 16, 2016, LANL has completed HSG sampling for the month on 52 containers.
        - August 2016 HSG data (H<sub>2</sub>, CO, CO<sub>2</sub> and N<sub>2</sub>O) attached.
- **Additional measures currently underway**
  - Twice-weekly HSG sample collection on 55-gallon drums of remediated nitrate salt-bearing waste.
    - HSG data (H<sub>2</sub>, CO, CO<sub>2</sub> and N<sub>2</sub>O) attached for July and August 2016.

- Graphical depictions of HSG data are attached for the two containers required to be sampled daily and the five other containers that are currently sampled twice weekly as additional measures.
  - CO<sub>2</sub> values are adjusted by the quantity of CO<sub>2</sub> in the field blank (i.e., the amount of CO<sub>2</sub> in the air when the sample is taken is subtracted from the CO<sub>2</sub> reading within the container). No other adjustments are made to the data.
- **Anticipated Changes to Nitrate Salt-Bearing Waste Containers (e.g. movement, re-packaging)**
  - Currently, no further movements or re-packaging are occurring.
  - Installation of pressure relief devices with supplemental filtration to containers with pipe overpack components is still under review with DOE.

**Other:**

**Next Call:** Wednesday, September 21, 2016

**Summary Chart - Requested Information / Pending Issues:**

|     | <b>Requested Information</b>  | <b>Actionee</b> | <b>Status</b> | <b>Completion Date</b>  |
|-----|---|-----------------|---------------|---|
| 1.  | NMED contact / process for LANL to notify NMED under the Revised Isolation Plan (e.g., 24 hour notices).  | NMED            | ---           | Complete<br>June 5, 2014  |
| 2.  | Keep NMED informed on the status of on-going chemistry / analytical work.   | LANL            | ---           | Complete<br>June 9, 2014  |
| 3.  | On upcoming daily call, provide additional discussion on the potential for liquids in the 350 post-1991 cemented containers (including a discussion of the review of RTR tapes).  | LANL            | ---           | Complete<br>July 6, 2014<br>(Discussion on call)<br>July 18, 2014<br>(Meeting held) |
| 4.  | On upcoming call, provide additional discussion on why 231 and 375 Permacon fire suppression systems are not part of the LANL RCRA Hazardous Waste Facility Permit Contingency Plan.  | LANL            | ---           | Complete<br>June 5, 2014  |
| 5.  | Send copy of June 4, 2014 written daily submission to Trais Kliphuis. Also, include her on future daily submissions.  | LANL            | ---           | Complete<br>June 5, 2014  |
| 6.  | Provide LANL procedures and example records associated with post-1991 TA-55 cementation process discussed on June 6.  | LANL            | ---           | Complete<br>July 3, 2014  |
| 7.  | Provide information on numbers of containers in the post-1991 cemented waste streams from the TA-55 process discussed on June 6. This should include numbers regarding RTR status (RTR'd, meet WIPP criteria, requiring remediation). | LANL            | ---           | Complete<br>June 17, 2014<br>(Supplemental Info provided July 3)                    |
| 8.  | Provide RTR video and pre-screening information associated with those containers requiring remediation from the post-1991 cemented waste streams from the TA-55 process discussed on June 6.  | LANL            | ---           | Complete<br>July 3, 2014  |
| 9.  | Provide copy of CCP/LANL Interface Document.  | LANL            | ---           | Complete<br>June 9, 2014  |
| 10. | Provide a list of the analytes for which LANL is sampling HSG (CO <sub>2</sub> and LFL analytes).   | LANL            | ---           | Complete<br>June 11, 2014   |
| 11. | Discuss potential sampling of HSG for NO <sub>x</sub> .   | LANL            | ---           | Complete<br>June 16, 2014   |

|     | <b>Requested Information</b>  | <b>Actionee</b> | <b>Status</b> | <b>Completion Date</b>   |
|-----|---|-----------------|---------------|--|
| 12. | Follow-up with Tim Hall regarding LANL Hazardous Waste Facility Permit and procedures that LANL is developing for possible future sampling of empty parent containers and unremediated nitrate salt-bearing containers at LANL. | LANL            | ---           | <p>Complete</p> <p>Empty Parent<br/>June 16, 2014</p> <p>Unremediated<br/>August 14, 2014<br/>(Supplemental information discussed on sampling of parent containers)</p> <p>August 26, 2014<br/>(Letter on applicability of LANL HWFP for opening waste containers)</p> |

|     | <b>Requested Information</b>  | <b>Actionee</b> | <b>Status</b> | <b>Completion Date</b>  |
|-----|---|-----------------|---------------|---|
| 13. | <p>Respond to NMED email request for information associated with the nitrate salt-bearing parent and daughter waste containers.</p> <p>WIPP Recovery Daily Meeting Action List item #84 – NMED requested a copy of the LANL remediation records for waste stored in Panel 6 (Trais Kliphuis) – is a subset of the information in item 5 of this action.</p> | LANL            | ---           | <p>Complete</p> <p>July 9, 2014 (Letter sent addressing items 1-4 and 6-9 of the email request)</p> <p>July 17, 2014 (Letter sent with updated spreadsheet)</p> <p>August 7, 2014 (First submittal in response to item 5)</p> <p>August 14, 2014 (Letter addressing items 2 &amp; 8 - Second submittal in response to item 5)</p> <p>August 18, 2014 (Third submittal in response to item 5)</p> <p>August 21, 2014 (Fourth submittal in response to item 5)</p> <p>August 27, 2014 (Fifth submittal in response to item 5)</p> <p>September 4, 2014 (Sixth submittal in response to item 5)</p> <p>September 9, 2014 (Seventh submittal in response to item 5)</p> <p>September 11, 2014 (Eighth submittal in response to item 5)</p> <p>September 22, 2014 (Ninth submittal in response to item 5)</p> <p>September 23, 2014 (Tenth submittal in response to item 5)</p> <p>October 1, 2014 (Eleventh submittal in response to item 5)</p> <p>October 8, 2014 (Twelfth submittal in response to item 5)</p> <p>October 16, 2014 (Thirteenth submittal in response to item 5)</p> <p>October 23, 2014 (Fourteenth submittal in response to item 5)</p> <p>October 27, 2014 (Fifteenth submittal in response to item 5)</p> <p>October 28, 2014 (Sixteenth submittal in response to item 5)</p> <p>November 3, 2014 (Seventeenth submittal in response to item 5)</p> |

|     | <b>Requested Information</b>   | <b>Actionee</b> | <b>Status</b>   | <b>Completion Date</b>  |
|-----|--|-----------------|---|---|
| 14. | NMED will review the Round Sheets (provided in June 11 summary) and inform LANL if these should be attachments to the Revised Plan, or if they fall under the provision in Section I of the Revised Isolation Plan and their identification during this technical call is sufficient.  | NMED            | NMED has reviewed Round Sheets – no comments / direction at this time. NMED will address any comments in their formal response to Revised Container Isolation Plan. | Complete<br>June 23, 2014   |
| 15. | NMED has requested ‘copies of any waste processing, treatment, characterization stop orders issued since Feb 14, 2014.’  | LANL            | ---   | Complete<br>June 13, 2014<br>(Included w/ daily summary)<br>June 16, 2014<br>(Discussed current TA-54 & WCRRF operations) |
| 16. | NMED requested information on the location of drums 68327 and 68328. Request made June 14.   | LANL            | ---   | Complete<br>June 14, 2014   |
| 17. | Update on LANL efforts – including LANL teams. (On June 20 call, LANL offered to schedule an update meeting).  | LANL / NMED     | ---   | Complete<br>July 2, 2014  |
| 18. | Neutralizer use in association with container S855793 (parent of 68660 and 68685).   | LANL            | ---   | Complete<br>June 25, 2014   |
| 19. | List of nitrate salt-bearing waste containers that LANL records indicate contain absorbed liquids with the same neutralizer, as discussed during June 25 technical call.   | LANL            | ---   | Complete<br>September 30, 2014<br>(with August 26, 2014 response)   |
| 20. | Schedule follow-on update on LANL efforts – including teams.   | LANL / NMED     | ---   | Complete<br>August 14, 2014<br>(Meeting held)   |
| 21. | NMED requested information on document approval / review (as discussed on July 3 call).  | LANL            | ---   | Complete<br>July 29, 2014   |
| 22. | What analyses will be conducted on samples taken from empty drums that previously contained nitrate salt-bearing waste.  | LANL            | ---   | Complete<br>July 7, 2014  |
| 23. | NMED requested the following information on cemented waste containers generated from TA-55, that are currently stored above-ground at Area G: container id number; location; form (cans or monoliths); and type of concrete. Additionally, NMED requested information on pH adjustment during waste generation process, and information on anticipated pH of free liquids (and rationale). | LANL            | ---   | Complete<br>July 17, 2014<br>(Letter sent w/ information)<br>July 18, 2014<br>(Meeting held)                              |



|     | <b>Requested Information</b>   | <b>Actionee</b> | <b>Status</b>   | <b>Completion Date</b>                           |
|-----|--|-----------------|---|--|
| 24. | NMED requested the procedure for sampling empty parent drums that previously contained nitrate salt-bearing waste.       | LANL            | EP-AREAG-WO-DOP-1245 is included in Enclosure 1 to LANL's July 3, 2014 <i>Response to Request for Information on Management of Waste at LANL.</i> | Complete<br>July 8, 2014                         |
| 25. | NMED requested an additional discussion on a future technical call regarding CO <sub>2</sub> , including data.           | LANL            | ---   | Complete<br>August 14, 2014<br>(Meeting held)    |
| 26. | NMED requested additional discussion on CIN-01 waste containers and absorbent, including confirmation and extent of use. | LANL            | ---   | Complete<br>July 18, 2014<br>(Meeting held)      |
| 27. | NMED requested historic analytical information on pH of liquids associated with gypsum cemented waste.                   | LANL            | ---   | Complete<br>August 7, 2014                       |
| 28. | NMED requested link to pdf of Actinide Quarterly edition (3 <sup>rd</sup> Q 2008).                                       | LANL            | ---   | Complete<br>July 21, 2014                        |
| 29. | NMED requested a copy of lessons learned   | LANL            | ---   | Complete<br>August 11, 2014                      |
| 30. | NMED request regarding empty drum sampling presentation.   | LANL            | Presentation is a pre-decisional draft/working document not for external release  | August 25, 2014                                  |
| 31. | Respond to NMED email request dated 8/12/2014 for information associated with the nitrate salt-bearing waste containers. | LANL            | ---   | Complete<br>September 11, 2014                   |
| 32. | NMED request regarding technical presentation.   | LANL            | Presentation is a pre-decisional draft/working document not for external release  | August 25, 2014                                  |
| 33. | NMED request regarding literature review of catalytic reactions.   | LANL            | Literature review is a pre-decisional draft/working document not for external release   | August 25, 2014                                  |
| 34. | LANL requested to schedule a meeting with NMED on remediation planning and schedules.                                    | LANL / NMED     | ---   | Complete<br>September 29, 2014<br>(meeting held) |
| 35. | Schedule a third update on LANL efforts – including teams.   | LANL / NMED     | ---   | Complete<br>October 20, 2014                     |

|     | <b>Requested Information</b>  | <b>Actionee</b> | <b>Status</b>                                      | <b>Completion Date</b>   |
|-----|---|-----------------|--|--|
| 36. | NMED request regarding LANL Causal Analysis associated with processing of nitrate salt-bearing waste at WCRRF – when document is Final.   | LANL            | Document is currently Draft and will remain draft. | Closed<br>November 19, 2015 Meeting with NMED-HWB personnel discussed that information in the Technical Assessment Report and the DOE Phase II Investigation Report were sufficient for closure. |
| 37. | NMED requested a diagram illustrating the current locations within the 375 Permacon of the 55 SWBs that contain the 57 remediated nitrate salt-bearing waste containers. NMED also requested a list of these 55 SWBs and the waste drums within each SWB (including the container numbers and waste stream type). | LANL            | ---  | Complete<br>October 27, 2014 (Diagram submitted)<br>November 3, 2014 (Table submitted)<br>November 20, 2014 (Revised table submitted)  |

|     | <b>Requested Information</b>  | <b>Actionee</b> | <b>Status</b>  | <b>Completion Date</b>  |
|-----|---|-----------------|--|---|
| 38. | NMED requested documentation regarding CIN01.001 waste containers that are not part of the September 19, 2014 Nitrate Salts-Bearing Waste Container Isolation Plan, Revision 2. | LANL            | In Progress<br>LANL will submit this documentation in batches as it becomes available. | Submitted 100 out of 586 RTRs and documentation on October 3, 2014. Submitted documentation for 101-200 containers on October 10, 2014. Submitted documentation for 201-300 containers on October 16, 2014. Submitted documentation for 301-400 containers on October 23, 2014. Submitted documentation for 401-500 containers on October 27, 2014. Submitted documentation for 501-586 containers on November 12, 2014. Submitted RTR Videos 101-150 on November 12, 2014. Submitted RTR Videos 151-200 on November 20, 2014. Submitted RTR Videos 201-250 on December 1, 2014. Submitted RTR Videos 251-300 on December 19, 2014. Submitted RTR Videos 301-312 on January 15, 2015. |
| 39. | NMED requested a diagram of the location of the thermocouples on 68685 and SB50522.   | LANL            | ---  | Complete<br>October 27, 2014  |
| 40. | NMED requested a copy of the safety basis document for remediation planning when it is finalized.   | LANL            | Document is currently in Draft and final path has not yet been determined.             | Closed.<br>November 19, 2015 meeting with NMED-HWB personnel.   |

|     | <b>Requested Information</b>   | <b>Actionee</b> | <b>Status</b> | <b>Completion Date</b>  |
|-----|--|-----------------|---------------|---|
| 41. | Trending and correlation of temperature and HSG monitoring data.                 | LANL            | ---           | Complete November 19, 2015<br>HSG data modeling report to be included with the LANL Isolation Plan and graphical depictions of HSG data and temperature will be included with monthly submittals starting in December 2015. |
| 42. | Schedule a fourth update on LANL efforts – including teams.                      | LANL/<br>NMED   | ---           | Complete November 3, 2014   |
| 43. | Schedule a fifth update on LANL efforts – including teams.                       | LANL/<br>NMED   | ---           | Complete November 20, 2014  |
| 44. | Schedule a sixth update on LANL efforts – including teams.                       | LANL/<br>NMED   | ---           | Complete December 9, 2014   |
| 45. | NMED requested documentation regarding CIN01 drums.                              | LANL            | ---           | Complete Email- February 3, 2015<br>Letter- February 19, 2015   |
| 46. | NMED requested documentation regarding duplicate drum number.                    | LANL            | ---           | Complete May 6, 2015  |
| 47. | NMED requested the ESS plan for temperature control and sampling once finalized. | LANL            | ---           | Closed November 19, 2015 meeting with NMED-HWB personnel.   |
| 48. | Schedule a seventh update on LANL efforts – including teams.                     | LANL/<br>NMED   | ---           | Complete January 29, 2015   |
| 49. | Fire suppression repair plan for Dome 231  | LANL            | ---           | This repair plan is no longer necessary because drum movement did not occur during the repair process. Repair is complete.  |

|     | <b>Requested Information</b>  | <b>Actionee</b> | <b>Status</b> | <b>Completion Date</b>   |
|-----|---|-----------------|---------------|--|
| 50. | NMED requested information regarding solution packages 36, 37, 57 and 78.   | LANL            | ---           | Complete. Email – February 17, 2015. Letter-March 19, 2015.  |
| 51. | NMED requested copies of any procedures regarding cementation in bags.  | LANL            | ---           | March 19, 2015 Confirmation that no specific procedure can be located for cementation in bags.     |
| 52. | NMED requested information on the percentage of the 55 SWBs that, based on SWB HSG data, appear to have chemical reactions occurring within the waste.  | LANL            | ---           | Complete. Discussed during technical meeting on April 16, 2015. Email follow-up on April 20, 2015. |
| 53. | NMED requested the document “TA-55 Cement Fixation Drum Logbook” referenced in the CCP AK document.   | LANL            | ---           | Complete. Included with April 24, 2015 Response to Request for Information.                        |
| 54. | NMED requested summary sheet for HSG data.  | LANL            | ---           | Complete April 9, 2015.  |
| 55. | NMED requested additional discussion on engineering options for cooling in Summer months.   | LANL            | ---           | Complete. Discussed during technical meeting on April 16, 2015.                                    |
| 56. | NMED requested references in Technical Assessment Team report Waste Isolation Pilot Plant (WIPP): Chemical Reactivity and Recommended Remediation Strategy for Los Alamos Remediated Nitrate Salt (RNS) Wastes. | LANL            | ---           | Complete April 9, 2015.  |
| 57. | Schedule an eighth LANL update meeting to continue technical discussions associated with remediation options, planning and other topics of interest.  | LANL/<br>NMED   | ---           | Complete April 16, 2015.   |

**Remediated Nitrate Salt Container Headspace Gas Analysis**

| Date     | 68685 - 68685      |        |                     |                      | 69553 - 69553      |        |                     |                      | 69615 - 69615      |        |                     |                      | 69616 - 69616      |        |                     |                      | SB50069 - 69208    |        |                     |                      |
|----------|--------------------|--------|---------------------|----------------------|--------------------|--------|---------------------|----------------------|--------------------|--------|---------------------|----------------------|--------------------|--------|---------------------|----------------------|--------------------|--------|---------------------|----------------------|
|          | H <sub>2</sub> ppm | CO ppm | CO <sub>2</sub> ppm | N <sub>2</sub> O ppm | H <sub>2</sub> ppm | CO ppm | CO <sub>2</sub> ppm | N <sub>2</sub> O ppm | H <sub>2</sub> ppm | CO ppm | CO <sub>2</sub> ppm | N <sub>2</sub> O ppm | H <sub>2</sub> ppm | CO ppm | CO <sub>2</sub> ppm | N <sub>2</sub> O ppm | H <sub>2</sub> ppm | CO ppm | CO <sub>2</sub> ppm | N <sub>2</sub> O ppm |
| 07/20/16 | 257                | 970    | 28653               | 5521                 |                    |        |                     |                      |                    |        |                     |                      |                    |        |                     |                      |                    |        |                     |                      |
| 07/21/16 | 268                | 1025   | 30196               | 5822                 | 280                | 918    | 23290               | 2977                 | 254                | 829    | 21002               | 1106                 | 308                | 992    | 23713               | 3880                 | 942                | 2122   | 55030               | 7217                 |
| 07/22/16 | 274                | 1078   | 31603               | 6057                 |                    |        |                     |                      |                    |        |                     |                      |                    |        |                     |                      |                    |        |                     |                      |
| 07/23/16 | 260                | 1042   | 30599               | 5837                 |                    |        |                     |                      |                    |        |                     |                      |                    |        |                     |                      |                    |        |                     |                      |
| 07/24/16 | 268                | 1236   | 31063               | 5981                 |                    |        |                     |                      |                    |        |                     |                      |                    |        |                     |                      |                    |        |                     |                      |
| 07/25/16 | 264                | 1070   | 31691               | 6080                 | 267                | 883    | 22537               | 2919                 | 253                | 819    | 20785               | 1076                 | 315                | 1050   | 24362               | 3990                 | 905                | 2073   | 53574               | 7095                 |
| 07/26/16 | 273                | 1084   | 31752               | 6161                 |                    |        |                     |                      |                    |        |                     |                      |                    |        |                     |                      |                    |        |                     |                      |
| 07/27/16 | 279                | 1317   | 32288               | 6289                 |                    |        |                     |                      |                    |        |                     |                      |                    |        |                     |                      |                    |        |                     |                      |
| 07/28/16 | 264                | 1071   | 31298               | 6042                 | 280                | 914    | 23563               | 3053                 | 208                | 665    | 17507               | 900                  | 341                | 1132   | 26406               | 4367                 | 964                | 2170   | 55228               | 7391                 |
| 07/29/16 | 275                | 1278   | 31544               | 6159                 |                    |        |                     |                      |                    |        |                     |                      |                    |        |                     |                      |                    |        |                     |                      |
| 07/30/16 | 255                | 995    | 28749               | 5577                 |                    |        |                     |                      |                    |        |                     |                      |                    |        |                     |                      |                    |        |                     |                      |
| 07/31/16 | 262                | 1203   | 28437               | 5601                 |                    |        |                     |                      |                    |        |                     |                      |                    |        |                     |                      |                    |        |                     |                      |
| 08/01/16 | 283                | 1305   | 30657               | 6076                 | 290                | 1156   | 23849               | 3154                 | 267                | 1022   | 21043               | 1146                 | 365                | 1346   | 26178               | 4455                 | 994                | 2391   | 54003               | 7436                 |
| 08/02/16 | 262                | 1170   | 28727               | 5647                 |                    |        |                     |                      |                    |        |                     |                      |                    |        |                     |                      |                    |        |                     |                      |
| 08/03/16 | 278                | 1163   | 29300               | 5767                 |                    |        |                     |                      |                    |        |                     |                      |                    |        |                     |                      |                    |        |                     |                      |
| 08/04/16 | 284                | 1232   | 30192               | 5914                 | 294                | 1201   | 24908               | 3273                 | 207                | 836    | 16570               | 929                  | 381                | 1395   | 27809               | 4720                 | 1050               | 2507   | 57738               | 7823                 |
| 08/05/16 | 282                | 1222   | 29434               | 5738                 |                    |        |                     |                      |                    |        |                     |                      |                    |        |                     |                      |                    |        |                     |                      |
| 08/06/16 | 282                | 1190   | 29722               | 5836                 |                    |        |                     |                      |                    |        |                     |                      |                    |        |                     |                      |                    |        |                     |                      |
| 08/07/16 | 248                | 1047   | 25304               | 4976                 |                    |        |                     |                      |                    |        |                     |                      |                    |        |                     |                      |                    |        |                     |                      |
| 08/08/16 | 262                | 1119   | 27855               | 5472                 | 287                | 1175   | 25081               | 3333                 | 177                | 781    | 15471               | 828                  | 295                | 1253   | 24873               | 4207                 | 922                | 2394   | 52897               | 7286                 |
| 08/09/16 | 281                | 1201   | 27390               | 5473                 |                    |        |                     |                      |                    |        |                     |                      |                    |        |                     |                      |                    |        |                     |                      |
| 08/10/16 | 298                | 1193   | 28743               | 5704                 |                    |        |                     |                      |                    |        |                     |                      |                    |        |                     |                      |                    |        |                     |                      |
| 08/11/16 | 279                | 1133   | 28148               | 5547                 | 290                | 1227   | 25100               | 3358                 | 217                | 835    | 16965               | 924                  | 298                | 1310   | 24837               | 4227                 | 339                | 1633   | 37534               | 5181                 |
| 08/12/16 | 296                | 1165   | 28067               | 5562                 |                    |        |                     |                      |                    |        |                     |                      |                    |        |                     |                      |                    |        |                     |                      |
| 08/13/16 | 281                | 1097   | 26869               | 5300                 |                    |        |                     |                      |                    |        |                     |                      |                    |        |                     |                      |                    |        |                     |                      |
| 08/14/16 | 257                | 985    | 24023               | 4809                 |                    |        |                     |                      |                    |        |                     |                      |                    |        |                     |                      |                    |        |                     |                      |
| 08/15/16 | 268                | 1020   | 24997               | 5010                 | 257                | 1070   | 21545               | 2929                 | 181                | 708    | 13565               | 757                  | 243                | 997    | 18158               | 3057                 | 720                | 2120   | 46716               | 6429                 |
| 08/16/16 | 283                | 1027   | 24956               | 4929                 |                    |        |                     |                      |                    |        |                     |                      |                    |        |                     |                      |                    |        |                     |                      |

**Remediated Nitrate Salt Container Headspace Gas Analysis**

| Date     | SB50452 - 69076    |        |                     |                      | SB50522 - 69490    |        |                     |                      | 68430              |        |                     |                      | 68507              |        |                     |                      | 70503 - 68540      |        |                     |                      |
|----------|--------------------|--------|---------------------|----------------------|--------------------|--------|---------------------|----------------------|--------------------|--------|---------------------|----------------------|--------------------|--------|---------------------|----------------------|--------------------|--------|---------------------|----------------------|
|          | H <sub>2</sub> ppm | CO ppm | CO <sub>2</sub> ppm | N <sub>2</sub> O ppm | H <sub>2</sub> ppm | CO ppm | CO <sub>2</sub> ppm | N <sub>2</sub> O ppm | H <sub>2</sub> ppm | CO ppm | CO <sub>2</sub> ppm | N <sub>2</sub> O ppm | H <sub>2</sub> ppm | CO ppm | CO <sub>2</sub> ppm | N <sub>2</sub> O ppm | H <sub>2</sub> ppm | CO ppm | CO <sub>2</sub> ppm | N <sub>2</sub> O ppm |
| 07/20/16 |                    |        |                     |                      | 872                | 1601   | 26440               | 5405                 |                    |        |                     |                      |                    |        |                     |                      |                    |        |                     |                      |
| 07/21/16 | 424                | 1292   | 26114               | 3957                 | 889                | 1646   | 27511               | 5611                 |                    |        |                     |                      |                    |        |                     |                      |                    |        |                     |                      |
| 07/22/16 |                    |        |                     |                      | 931                | 1646   | 28927               | 5866                 |                    |        |                     |                      |                    |        |                     |                      |                    |        |                     |                      |
| 07/23/16 |                    |        |                     |                      | 824                | 1576   | 26214               | 5273                 |                    |        |                     |                      |                    |        |                     |                      |                    |        |                     |                      |
| 07/24/16 |                    |        |                     |                      | 852                | 1848   | 26629               | 5385                 |                    |        |                     |                      |                    |        |                     |                      |                    |        |                     |                      |
| 07/25/16 | 403                | 1256   | 25606               | 3851                 | 862                | 1646   | 27709               | 5606                 |                    |        |                     |                      |                    |        |                     |                      |                    |        |                     |                      |
| 07/26/16 |                    |        |                     |                      | 907                | 1677   | 28522               | 5880                 |                    |        |                     |                      |                    |        |                     |                      |                    |        |                     |                      |
| 07/27/16 |                    |        |                     |                      | 867                | 1836   | 27293               | 5575                 |                    |        |                     |                      |                    |        |                     |                      |                    |        |                     |                      |
| 07/28/16 | 420                | 1327   | 27136               | 4093                 | 859                | 1647   | 27416               | 5548                 |                    |        |                     |                      |                    |        |                     |                      |                    |        |                     |                      |
| 07/29/16 |                    |        |                     |                      | 889                | 1968   | 28330               | 5791                 |                    |        |                     |                      |                    |        |                     |                      |                    |        |                     |                      |
| 07/30/16 |                    |        |                     |                      | 838                | 1550   | 25921               | 5200                 |                    |        |                     |                      |                    |        |                     |                      |                    |        |                     |                      |
| 07/31/16 |                    |        |                     |                      | 848                | 1790   | 26048               | 5301                 |                    |        |                     |                      |                    |        |                     |                      |                    |        |                     |                      |
| 08/01/16 | 422                | 1451   | 25610               | 3977                 | 889                | 1897   | 26883               | 5515                 |                    |        |                     |                      |                    |        |                     |                      |                    |        |                     |                      |
| 08/02/16 |                    |        |                     |                      | 813                | 1750   | 25345               | 5139                 |                    |        |                     |                      |                    |        |                     |                      | 15                 | 0      | 1196                | 22                   |
| 08/03/16 |                    |        |                     |                      | 877                | 1776   | 27023               | 5454                 |                    |        |                     |                      |                    |        |                     |                      |                    |        |                     |                      |
| 08/04/16 | 451                | 1543   | 27479               | 4196                 | 917                | 1899   | 28271               | 5750                 |                    |        |                     |                      |                    |        |                     |                      |                    |        |                     |                      |
| 08/05/16 |                    |        |                     |                      | 868                | 1890   | 27119               | 5481                 |                    |        |                     |                      |                    |        |                     |                      |                    |        |                     |                      |
| 08/06/16 |                    |        |                     |                      | 747                | 1558   | 23384               | 4753                 |                    |        |                     |                      |                    |        |                     |                      |                    |        |                     |                      |
| 08/07/16 |                    |        |                     |                      | 752                | 1644   | 23855               | 4817                 |                    |        |                     |                      |                    |        |                     |                      |                    |        |                     |                      |
| 08/08/16 | 405                | 1566   | 26059               | 4017                 | 859                | 1878   | 27412               | 5591                 |                    |        |                     |                      |                    |        |                     |                      |                    |        |                     |                      |
| 08/09/16 |                    |        |                     |                      | 896                | 1922   | 28188               | 5790                 |                    |        |                     |                      |                    |        |                     |                      |                    |        |                     |                      |
| 08/10/16 |                    |        |                     |                      | 879                | 1820   | 27290               | 5552                 | 217                | 355    | 4251                | 905                  | 95                 | 49     | 1086                | 36                   |                    |        |                     |                      |
| 08/11/16 | 413                | 1490   | 25618               | 3972                 | 823                | 1714   | 25022               | 5049                 |                    |        |                     |                      |                    |        |                     |                      |                    |        |                     |                      |
| 08/12/16 |                    |        |                     |                      | 862                | 1837   | 26811               | 5462                 |                    |        |                     |                      |                    |        |                     |                      |                    |        |                     |                      |
| 08/13/16 |                    |        |                     |                      | 876                | 1827   | 26717               | 5416                 |                    |        |                     |                      |                    |        |                     |                      |                    |        |                     |                      |
| 08/14/16 |                    |        |                     |                      | 756                | 1593   | 22855               | 4657                 |                    |        |                     |                      |                    |        |                     |                      |                    |        |                     |                      |
| 08/15/16 | 427                | 1482   | 24894               | 3872                 | 811                | 1704   | 24415               | 4949                 |                    |        |                     |                      |                    |        |                     |                      |                    |        |                     |                      |
| 08/16/16 |                    |        |                     |                      | 849                | 1742   | 25617               | 5248                 |                    |        |                     |                      |                    |        |                     |                      |                    |        |                     |                      |

Remediated Nitrate Salt Container Headspace Gas Analysis

| Date     | 70503 - 68553      |        |                     |                      | 68567 - 68567      |        |                     |                      | 68624 - 68624      |        |                     |                      | 68631 - 68631      |        |                     |                      | 68638 - 68638      |        |                     |                      |
|----------|--------------------|--------|---------------------|----------------------|--------------------|--------|---------------------|----------------------|--------------------|--------|---------------------|----------------------|--------------------|--------|---------------------|----------------------|--------------------|--------|---------------------|----------------------|
|          | H <sub>2</sub> ppm | CO ppm | CO <sub>2</sub> ppm | N <sub>2</sub> O ppm | H <sub>2</sub> ppm | CO ppm | CO <sub>2</sub> ppm | N <sub>2</sub> O ppm | H <sub>2</sub> ppm | CO ppm | CO <sub>2</sub> ppm | N <sub>2</sub> O ppm | H <sub>2</sub> ppm | CO ppm | CO <sub>2</sub> ppm | N <sub>2</sub> O ppm | H <sub>2</sub> ppm | CO ppm | CO <sub>2</sub> ppm | N <sub>2</sub> O ppm |
| 07/20/16 |                    |        |                     |                      |                    |        |                     |                      |                    |        |                     |                      |                    |        |                     |                      |                    |        |                     |                      |
| 07/21/16 |                    |        |                     |                      |                    |        |                     |                      |                    |        |                     |                      |                    |        |                     |                      |                    |        |                     |                      |
| 07/22/16 |                    |        |                     |                      |                    |        |                     |                      |                    |        |                     |                      |                    |        |                     |                      |                    |        |                     |                      |
| 07/23/16 |                    |        |                     |                      |                    |        |                     |                      |                    |        |                     |                      |                    |        |                     |                      |                    |        |                     |                      |
| 07/24/16 |                    |        |                     |                      |                    |        |                     |                      |                    |        |                     |                      |                    |        |                     |                      |                    |        |                     |                      |
| 07/25/16 |                    |        |                     |                      |                    |        |                     |                      |                    |        |                     |                      |                    |        |                     |                      |                    |        |                     |                      |
| 07/26/16 |                    |        |                     |                      |                    |        |                     |                      |                    |        |                     |                      |                    |        |                     |                      |                    |        |                     |                      |
| 07/27/16 |                    |        |                     |                      |                    |        |                     |                      |                    |        |                     |                      |                    |        |                     |                      |                    |        |                     |                      |
| 07/28/16 |                    |        |                     |                      |                    |        |                     |                      |                    |        |                     |                      |                    |        |                     |                      |                    |        |                     |                      |
| 07/29/16 |                    |        |                     |                      |                    |        |                     |                      |                    |        |                     |                      |                    |        |                     |                      |                    |        |                     |                      |
| 07/30/16 |                    |        |                     |                      |                    |        |                     |                      |                    |        |                     |                      |                    |        |                     |                      |                    |        |                     |                      |
| 07/31/16 |                    |        |                     |                      |                    |        |                     |                      |                    |        |                     |                      |                    |        |                     |                      |                    |        |                     |                      |
| 08/01/16 |                    |        |                     |                      |                    |        |                     |                      |                    |        |                     |                      |                    |        |                     |                      |                    |        |                     |                      |
| 08/02/16 | 44                 | 225    | 3404                | 328                  |                    |        |                     |                      |                    |        |                     |                      |                    |        |                     |                      |                    |        |                     |                      |
| 08/03/16 |                    |        |                     |                      |                    |        |                     |                      |                    |        |                     |                      |                    |        |                     |                      |                    |        |                     |                      |
| 08/04/16 |                    |        |                     |                      |                    |        |                     |                      |                    |        |                     |                      |                    |        |                     |                      |                    |        |                     |                      |
| 08/05/16 |                    |        |                     |                      |                    |        |                     |                      |                    |        |                     |                      |                    |        |                     |                      |                    |        |                     |                      |
| 08/06/16 |                    |        |                     |                      |                    |        |                     |                      |                    |        |                     |                      |                    |        |                     |                      |                    |        |                     |                      |
| 08/07/16 |                    |        |                     |                      |                    |        |                     |                      |                    |        |                     |                      |                    |        |                     |                      |                    |        |                     |                      |
| 08/08/16 |                    |        |                     |                      |                    |        |                     |                      |                    |        |                     |                      |                    |        |                     |                      |                    |        |                     |                      |
| 08/09/16 |                    |        |                     |                      |                    |        |                     |                      | 49                 | 258    | 2993                | 536                  |                    |        |                     |                      |                    |        |                     |                      |
| 08/10/16 |                    |        |                     |                      |                    |        |                     |                      |                    |        |                     |                      | 18                 | 47     | 1520                | 136                  | 10                 | 2      | 843                 | 0                    |
| 08/11/16 |                    |        |                     |                      |                    |        |                     |                      |                    |        |                     |                      |                    |        |                     |                      |                    |        |                     |                      |
| 08/12/16 |                    |        |                     |                      |                    |        |                     |                      |                    |        |                     |                      |                    |        |                     |                      |                    |        |                     |                      |
| 08/13/16 |                    |        |                     |                      |                    |        |                     |                      |                    |        |                     |                      |                    |        |                     |                      |                    |        |                     |                      |
| 08/14/16 |                    |        |                     |                      |                    |        |                     |                      |                    |        |                     |                      |                    |        |                     |                      |                    |        |                     |                      |
| 08/15/16 |                    |        |                     |                      |                    |        |                     |                      |                    |        |                     |                      |                    |        |                     |                      |                    |        |                     |                      |
| 08/16/16 |                    |        |                     |                      | 31                 | 68     | 1705                | 174                  |                    |        |                     |                      |                    |        |                     |                      |                    |        |                     |                      |



**Remediated Nitrate Salt Container Headspace Gas Analysis**

| Date     | 69013              |        |                     |                      | 69015              |        |                     |                      | 69036 - 69036      |        |                     |                      | 69298 - 69298      |        |                     |                      | 69445 - 69445      |        |                     |                      |
|----------|--------------------|--------|---------------------|----------------------|--------------------|--------|---------------------|----------------------|--------------------|--------|---------------------|----------------------|--------------------|--------|---------------------|----------------------|--------------------|--------|---------------------|----------------------|
|          | H <sub>2</sub> ppm | CO ppm | CO <sub>2</sub> ppm | N <sub>2</sub> O ppm | H <sub>2</sub> ppm | CO ppm | CO <sub>2</sub> ppm | N <sub>2</sub> O ppm | H <sub>2</sub> ppm | CO ppm | CO <sub>2</sub> ppm | N <sub>2</sub> O ppm | H <sub>2</sub> ppm | CO ppm | CO <sub>2</sub> ppm | N <sub>2</sub> O ppm | H <sub>2</sub> ppm | CO ppm | CO <sub>2</sub> ppm | N <sub>2</sub> O ppm |
| 07/20/16 |                    |        |                     |                      |                    |        |                     |                      | 99                 | 149    | 2213                | 553                  |                    |        |                     |                      |                    |        |                     |                      |
| 07/21/16 |                    |        |                     |                      |                    |        |                     |                      |                    |        |                     |                      |                    |        |                     |                      |                    |        |                     |                      |
| 07/22/16 |                    |        |                     |                      |                    |        |                     |                      |                    |        |                     |                      |                    |        |                     |                      |                    |        |                     |                      |
| 07/23/16 |                    |        |                     |                      |                    |        |                     |                      |                    |        |                     |                      |                    |        |                     |                      |                    |        |                     |                      |
| 07/24/16 |                    |        |                     |                      |                    |        |                     |                      |                    |        |                     |                      |                    |        |                     |                      |                    |        |                     |                      |
| 07/25/16 |                    |        |                     |                      |                    |        |                     |                      |                    |        |                     |                      |                    |        |                     |                      |                    |        |                     |                      |
| 07/26/16 |                    |        |                     |                      |                    |        |                     |                      |                    |        |                     |                      |                    |        |                     |                      |                    |        |                     |                      |
| 07/27/16 |                    |        |                     |                      |                    |        |                     |                      |                    |        |                     |                      |                    |        |                     |                      |                    |        |                     |                      |
| 07/28/16 |                    |        |                     |                      |                    |        |                     |                      |                    |        |                     |                      |                    |        |                     |                      |                    |        |                     |                      |
| 07/29/16 |                    |        |                     |                      |                    |        |                     |                      |                    |        |                     |                      |                    |        |                     |                      |                    |        |                     |                      |
| 07/30/16 |                    |        |                     |                      |                    |        |                     |                      |                    |        |                     |                      |                    |        |                     |                      |                    |        |                     |                      |
| 07/31/16 |                    |        |                     |                      |                    |        |                     |                      |                    |        |                     |                      |                    |        |                     |                      |                    |        |                     |                      |
| 08/01/16 |                    |        |                     |                      |                    |        |                     |                      |                    |        |                     |                      |                    |        |                     |                      |                    |        |                     |                      |
| 08/02/16 | 31                 | 0      | 807                 | 8                    |                    |        |                     |                      |                    |        |                     |                      |                    |        |                     |                      | 132                | 576    | 9085                | 839                  |
| 08/03/16 |                    |        |                     |                      |                    |        |                     |                      |                    |        |                     |                      | 726                | 1661   | 29279               | 4023                 | 294                | 1094   | 18685               | 1733                 |
| 08/04/16 |                    |        |                     |                      |                    |        |                     |                      |                    |        |                     |                      |                    |        |                     |                      |                    |        |                     |                      |
| 08/05/16 |                    |        |                     |                      |                    |        |                     |                      |                    |        |                     |                      |                    |        |                     |                      |                    |        |                     |                      |
| 08/06/16 |                    |        |                     |                      |                    |        |                     |                      |                    |        |                     |                      |                    |        |                     |                      |                    |        |                     |                      |
| 08/07/16 |                    |        |                     |                      |                    |        |                     |                      |                    |        |                     |                      |                    |        |                     |                      |                    |        |                     |                      |
| 08/08/16 |                    |        |                     |                      |                    |        |                     |                      |                    |        |                     |                      |                    |        |                     |                      |                    |        |                     |                      |
| 08/09/16 |                    |        |                     |                      | 72                 | 47     | 930                 | 123                  |                    |        |                     |                      |                    |        |                     |                      |                    |        |                     |                      |
| 08/10/16 |                    |        |                     |                      |                    |        |                     |                      |                    |        |                     |                      |                    |        |                     |                      |                    |        |                     |                      |
| 08/11/16 |                    |        |                     |                      |                    |        |                     |                      |                    |        |                     |                      |                    |        |                     |                      |                    |        |                     |                      |
| 08/12/16 |                    |        |                     |                      |                    |        |                     |                      |                    |        |                     |                      |                    |        |                     |                      |                    |        |                     |                      |
| 08/13/16 |                    |        |                     |                      |                    |        |                     |                      |                    |        |                     |                      |                    |        |                     |                      |                    |        |                     |                      |
| 08/14/16 |                    |        |                     |                      |                    |        |                     |                      |                    |        |                     |                      |                    |        |                     |                      |                    |        |                     |                      |
| 08/15/16 |                    |        |                     |                      |                    |        |                     |                      |                    |        |                     |                      |                    |        |                     |                      |                    |        |                     |                      |
| 08/16/16 |                    |        |                     |                      |                    |        |                     |                      |                    |        |                     |                      |                    |        |                     |                      |                    |        |                     |                      |

**Remediated Nitrate Salt Container Headspace Gas Analysis**

| Date     | 69519              |        |                     |                      | 69520              |        |                     |                      | 69548 - 69548      |        |                     |                      | 69559 - 69559      |        |                     |                      | 69568 - 69568      |        |                     |                      |
|----------|--------------------|--------|---------------------|----------------------|--------------------|--------|---------------------|----------------------|--------------------|--------|---------------------|----------------------|--------------------|--------|---------------------|----------------------|--------------------|--------|---------------------|----------------------|
|          | H <sub>2</sub> ppm | CO ppm | CO <sub>2</sub> ppm | N <sub>2</sub> O ppm | H <sub>2</sub> ppm | CO ppm | CO <sub>2</sub> ppm | N <sub>2</sub> O ppm | H <sub>2</sub> ppm | CO ppm | CO <sub>2</sub> ppm | N <sub>2</sub> O ppm | H <sub>2</sub> ppm | CO ppm | CO <sub>2</sub> ppm | N <sub>2</sub> O ppm | H <sub>2</sub> ppm | CO ppm | CO <sub>2</sub> ppm | N <sub>2</sub> O ppm |
| 07/20/16 |                    |        |                     |                      |                    |        |                     |                      | 15                 | 0      | 3145                | 361                  | 267                | 944    | 14883               | 4559                 |                    |        |                     |                      |
| 07/21/16 |                    |        |                     |                      |                    |        |                     |                      |                    |        |                     |                      |                    |        |                     |                      |                    |        |                     |                      |
| 07/22/16 |                    |        |                     |                      |                    |        |                     |                      |                    |        |                     |                      |                    |        |                     |                      |                    |        |                     |                      |
| 07/23/16 |                    |        |                     |                      |                    |        |                     |                      |                    |        |                     |                      |                    |        |                     |                      |                    |        |                     |                      |
| 07/24/16 |                    |        |                     |                      |                    |        |                     |                      |                    |        |                     |                      |                    |        |                     |                      |                    |        |                     |                      |
| 07/25/16 |                    |        |                     |                      |                    |        |                     |                      |                    |        |                     |                      |                    |        |                     |                      |                    |        |                     |                      |
| 07/26/16 |                    |        |                     |                      |                    |        |                     |                      |                    |        |                     |                      |                    |        |                     |                      |                    |        |                     |                      |
| 07/27/16 |                    |        |                     |                      |                    |        |                     |                      |                    |        |                     |                      |                    |        |                     |                      |                    |        |                     |                      |
| 07/28/16 |                    |        |                     |                      |                    |        |                     |                      |                    |        |                     |                      |                    |        |                     |                      |                    |        |                     |                      |
| 07/29/16 |                    |        |                     |                      |                    |        |                     |                      |                    |        |                     |                      |                    |        |                     |                      |                    |        |                     |                      |
| 07/30/16 |                    |        |                     |                      |                    |        |                     |                      |                    |        |                     |                      |                    |        |                     |                      |                    |        |                     |                      |
| 07/31/16 |                    |        |                     |                      |                    |        |                     |                      |                    |        |                     |                      |                    |        |                     |                      |                    |        |                     |                      |
| 08/01/16 |                    |        |                     |                      |                    |        |                     |                      |                    |        |                     |                      |                    |        |                     |                      |                    |        |                     |                      |
| 08/02/16 |                    |        |                     |                      | 101                | 205    | 2294                | 783                  |                    |        |                     |                      |                    |        |                     |                      |                    |        |                     |                      |
| 08/03/16 |                    |        |                     |                      |                    |        |                     |                      |                    |        |                     |                      |                    |        |                     |                      |                    |        |                     |                      |
| 08/04/16 |                    |        |                     |                      |                    |        |                     |                      |                    |        |                     |                      |                    |        |                     |                      |                    |        |                     |                      |
| 08/05/16 |                    |        |                     |                      |                    |        |                     |                      |                    |        |                     |                      |                    |        |                     |                      |                    |        |                     |                      |
| 08/06/16 |                    |        |                     |                      |                    |        |                     |                      |                    |        |                     |                      |                    |        |                     |                      |                    |        |                     |                      |
| 08/07/16 |                    |        |                     |                      |                    |        |                     |                      |                    |        |                     |                      |                    |        |                     |                      |                    |        |                     |                      |
| 08/08/16 |                    |        |                     |                      |                    |        |                     |                      |                    |        |                     |                      |                    |        |                     |                      |                    |        |                     |                      |
| 08/09/16 |                    |        |                     |                      |                    |        |                     |                      |                    |        |                     |                      |                    |        |                     |                      |                    |        |                     |                      |
| 08/10/16 |                    |        |                     |                      |                    |        |                     |                      |                    |        |                     |                      |                    |        |                     |                      | 128                | 508    | 2156                | 1129                 |
| 08/11/16 |                    |        |                     |                      |                    |        |                     |                      |                    |        |                     |                      |                    |        |                     |                      |                    |        |                     |                      |
| 08/12/16 |                    |        |                     |                      |                    |        |                     |                      |                    |        |                     |                      |                    |        |                     |                      |                    |        |                     |                      |
| 08/13/16 |                    |        |                     |                      |                    |        |                     |                      |                    |        |                     |                      |                    |        |                     |                      |                    |        |                     |                      |
| 08/14/16 |                    |        |                     |                      |                    |        |                     |                      |                    |        |                     |                      |                    |        |                     |                      |                    |        |                     |                      |
| 08/15/16 |                    |        |                     |                      |                    |        |                     |                      |                    |        |                     |                      |                    |        |                     |                      |                    |        |                     |                      |
| 08/16/16 | 311                | 376    | 7626                | 2522                 |                    |        |                     |                      |                    |        |                     |                      |                    |        |                     |                      |                    |        |                     |                      |

Remediated Nitrate Salt Container Headspace Gas Analysis

| Date     | 69598              |        |                     |                      | 69604              |        |                     |                      | 69618 - 69618      |        |                     |                      | 69620 - 69620      |        |                     |                      | 69630 - 69630      |        |                     |                      |
|----------|--------------------|--------|---------------------|----------------------|--------------------|--------|---------------------|----------------------|--------------------|--------|---------------------|----------------------|--------------------|--------|---------------------|----------------------|--------------------|--------|---------------------|----------------------|
|          | H <sub>2</sub> ppm | CO ppm | CO <sub>2</sub> ppm | N <sub>2</sub> O ppm | H <sub>2</sub> ppm | CO ppm | CO <sub>2</sub> ppm | N <sub>2</sub> O ppm | H <sub>2</sub> ppm | CO ppm | CO <sub>2</sub> ppm | N <sub>2</sub> O ppm | H <sub>2</sub> ppm | CO ppm | CO <sub>2</sub> ppm | N <sub>2</sub> O ppm | H <sub>2</sub> ppm | CO ppm | CO <sub>2</sub> ppm | N <sub>2</sub> O ppm |
| 07/20/16 |                    |        |                     |                      | 281                | 319    | 6599                | 2137                 |                    |        |                     |                      |                    |        |                     |                      |                    |        |                     |                      |
| 07/21/16 |                    |        |                     |                      |                    |        |                     |                      |                    |        |                     |                      |                    |        |                     |                      |                    |        |                     |                      |
| 07/22/16 |                    |        |                     |                      |                    |        |                     |                      |                    |        |                     |                      |                    |        |                     |                      |                    |        |                     |                      |
| 07/23/16 |                    |        |                     |                      |                    |        |                     |                      |                    |        |                     |                      |                    |        |                     |                      |                    |        |                     |                      |
| 07/24/16 |                    |        |                     |                      |                    |        |                     |                      |                    |        |                     |                      |                    |        |                     |                      |                    |        |                     |                      |
| 07/25/16 |                    |        |                     |                      |                    |        |                     |                      |                    |        |                     |                      |                    |        |                     |                      |                    |        |                     |                      |
| 07/26/16 |                    |        |                     |                      |                    |        |                     |                      |                    |        |                     |                      |                    |        |                     |                      |                    |        |                     |                      |
| 07/27/16 |                    |        |                     |                      |                    |        |                     |                      |                    |        |                     |                      |                    |        |                     |                      |                    |        |                     |                      |
| 07/28/16 |                    |        |                     |                      |                    |        |                     |                      |                    |        |                     |                      |                    |        |                     |                      |                    |        |                     |                      |
| 07/29/16 |                    |        |                     |                      |                    |        |                     |                      |                    |        |                     |                      |                    |        |                     |                      |                    |        |                     |                      |
| 07/30/16 |                    |        |                     |                      |                    |        |                     |                      |                    |        |                     |                      |                    |        |                     |                      |                    |        |                     |                      |
| 07/31/16 |                    |        |                     |                      |                    |        |                     |                      |                    |        |                     |                      |                    |        |                     |                      |                    |        |                     |                      |
| 08/01/16 |                    |        |                     |                      |                    |        |                     |                      |                    |        |                     |                      |                    |        |                     |                      |                    |        |                     |                      |
| 08/02/16 |                    |        |                     |                      |                    |        |                     |                      | 152                | 496    | 7252                | 847                  | 405                | 1104   | 16721               | 2899                 |                    |        |                     |                      |
| 08/03/16 |                    |        |                     |                      |                    |        |                     |                      |                    |        |                     |                      |                    |        |                     |                      | 507                | 1443   | 27296               | 2348                 |
| 08/04/16 |                    |        |                     |                      |                    |        |                     |                      |                    |        |                     |                      |                    |        |                     |                      |                    |        |                     |                      |
| 08/05/16 |                    |        |                     |                      |                    |        |                     |                      |                    |        |                     |                      |                    |        |                     |                      |                    |        |                     |                      |
| 08/06/16 |                    |        |                     |                      |                    |        |                     |                      |                    |        |                     |                      |                    |        |                     |                      |                    |        |                     |                      |
| 08/07/16 |                    |        |                     |                      |                    |        |                     |                      |                    |        |                     |                      |                    |        |                     |                      |                    |        |                     |                      |
| 08/08/16 |                    |        |                     |                      |                    |        |                     |                      |                    |        |                     |                      |                    |        |                     |                      |                    |        |                     |                      |
| 08/09/16 |                    |        |                     |                      |                    |        |                     |                      |                    |        |                     |                      |                    |        |                     |                      |                    |        |                     |                      |
| 08/10/16 |                    |        |                     |                      |                    |        |                     |                      |                    |        |                     |                      |                    |        |                     |                      |                    |        |                     |                      |
| 08/11/16 |                    |        |                     |                      |                    |        |                     |                      |                    |        |                     |                      |                    |        |                     |                      |                    |        |                     |                      |
| 08/12/16 |                    |        |                     |                      |                    |        |                     |                      |                    |        |                     |                      |                    |        |                     |                      |                    |        |                     |                      |
| 08/13/16 |                    |        |                     |                      |                    |        |                     |                      |                    |        |                     |                      |                    |        |                     |                      |                    |        |                     |                      |
| 08/14/16 |                    |        |                     |                      |                    |        |                     |                      |                    |        |                     |                      |                    |        |                     |                      |                    |        |                     |                      |
| 08/15/16 |                    |        |                     |                      |                    |        |                     |                      |                    |        |                     |                      |                    |        |                     |                      |                    |        |                     |                      |
| 08/16/16 | 24                 | 0      | 617                 | 57                   |                    |        |                     |                      |                    |        |                     |                      |                    |        |                     |                      |                    |        |                     |                      |

Remediated Nitrate Salt Container Headspace Gas Analysis

| Date     | 69633 - 69633      |        |                     |                      | 69634 - 69634      |        |                     |                      | 69635 - 69635      |        |                     |                      | 69636 - 69636      |        |                     |                      | 69637 - 69637      |        |                     |                      |
|----------|--------------------|--------|---------------------|----------------------|--------------------|--------|---------------------|----------------------|--------------------|--------|---------------------|----------------------|--------------------|--------|---------------------|----------------------|--------------------|--------|---------------------|----------------------|
|          | H <sub>2</sub> ppm | CO ppm | CO <sub>2</sub> ppm | N <sub>2</sub> O ppm | H <sub>2</sub> ppm | CO ppm | CO <sub>2</sub> ppm | N <sub>2</sub> O ppm | H <sub>2</sub> ppm | CO ppm | CO <sub>2</sub> ppm | N <sub>2</sub> O ppm | H <sub>2</sub> ppm | CO ppm | CO <sub>2</sub> ppm | N <sub>2</sub> O ppm | H <sub>2</sub> ppm | CO ppm | CO <sub>2</sub> ppm | N <sub>2</sub> O ppm |
| 07/20/16 |                    |        |                     |                      |                    |        |                     |                      |                    |        |                     |                      |                    |        |                     |                      |                    |        |                     |                      |
| 07/21/16 |                    |        |                     |                      |                    |        |                     |                      |                    |        |                     |                      |                    |        |                     |                      |                    |        |                     |                      |
| 07/22/16 |                    |        |                     |                      |                    |        |                     |                      |                    |        |                     |                      |                    |        |                     |                      |                    |        |                     |                      |
| 07/23/16 |                    |        |                     |                      |                    |        |                     |                      |                    |        |                     |                      |                    |        |                     |                      |                    |        |                     |                      |
| 07/24/16 |                    |        |                     |                      |                    |        |                     |                      |                    |        |                     |                      |                    |        |                     |                      |                    |        |                     |                      |
| 07/25/16 |                    |        |                     |                      |                    |        |                     |                      |                    |        |                     |                      |                    |        |                     |                      |                    |        |                     |                      |
| 07/26/16 |                    |        |                     |                      |                    |        |                     |                      |                    |        |                     |                      |                    |        |                     |                      |                    |        |                     |                      |
| 07/27/16 |                    |        |                     |                      |                    |        |                     |                      |                    |        |                     |                      |                    |        |                     |                      |                    |        |                     |                      |
| 07/28/16 |                    |        |                     |                      |                    |        |                     |                      |                    |        |                     |                      |                    |        |                     |                      |                    |        |                     |                      |
| 07/29/16 |                    |        |                     |                      |                    |        |                     |                      |                    |        |                     |                      |                    |        |                     |                      |                    |        |                     |                      |
| 07/30/16 |                    |        |                     |                      |                    |        |                     |                      |                    |        |                     |                      |                    |        |                     |                      |                    |        |                     |                      |
| 07/31/16 |                    |        |                     |                      |                    |        |                     |                      |                    |        |                     |                      |                    |        |                     |                      |                    |        |                     |                      |
| 08/01/16 |                    |        |                     |                      |                    |        |                     |                      |                    |        |                     |                      |                    |        |                     |                      |                    |        |                     |                      |
| 08/02/16 |                    |        |                     |                      |                    |        |                     |                      |                    |        |                     |                      |                    |        |                     |                      |                    |        |                     |                      |
| 08/03/16 |                    |        |                     |                      |                    |        |                     |                      |                    |        |                     |                      | 287                | 778    | 17153               | 1989                 |                    |        |                     |                      |
| 08/04/16 |                    |        |                     |                      |                    |        |                     |                      |                    |        |                     |                      |                    |        |                     |                      |                    |        |                     |                      |
| 08/05/16 |                    |        |                     |                      |                    |        |                     |                      |                    |        |                     |                      |                    |        |                     |                      |                    |        |                     |                      |
| 08/06/16 |                    |        |                     |                      |                    |        |                     |                      |                    |        |                     |                      |                    |        |                     |                      |                    |        |                     |                      |
| 08/07/16 |                    |        |                     |                      |                    |        |                     |                      |                    |        |                     |                      |                    |        |                     |                      |                    |        |                     |                      |
| 08/08/16 |                    |        |                     |                      |                    |        |                     |                      |                    |        |                     |                      |                    |        |                     |                      |                    |        |                     |                      |
| 08/09/16 | 470                | 1078   | 19725               | 2390                 |                    |        |                     |                      | 201                | 653    | 9610                | 658                  |                    |        |                     |                      | 220                | 942    | 9948                | 2683                 |
| 08/10/16 |                    |        |                     |                      |                    |        |                     |                      |                    |        |                     |                      |                    |        |                     |                      |                    |        |                     |                      |
| 08/11/16 |                    |        |                     |                      |                    |        |                     |                      |                    |        |                     |                      |                    |        |                     |                      |                    |        |                     |                      |
| 08/12/16 |                    |        |                     |                      |                    |        |                     |                      |                    |        |                     |                      |                    |        |                     |                      |                    |        |                     |                      |
| 08/13/16 |                    |        |                     |                      |                    |        |                     |                      |                    |        |                     |                      |                    |        |                     |                      |                    |        |                     |                      |
| 08/14/16 |                    |        |                     |                      |                    |        |                     |                      |                    |        |                     |                      |                    |        |                     |                      |                    |        |                     |                      |
| 08/15/16 |                    |        |                     |                      |                    |        |                     |                      |                    |        |                     |                      |                    |        |                     |                      |                    |        |                     |                      |
| 08/16/16 |                    |        |                     |                      | 114                | 77     | 4429                | 652                  |                    |        |                     |                      |                    |        |                     |                      |                    |        |                     |                      |

**Remediated Nitrate Salt Container Headspace Gas Analysis**

| Date     | 69638 - 69638      |        |                     |                      | 69639 - 69639      |        |                     |                      | 69641 - 69641      |        |                     |                      | 69642 - 69642      |        |                     |                      | 69644 - 69644      |        |                     |                      |  |
|----------|--------------------|--------|---------------------|----------------------|--------------------|--------|---------------------|----------------------|--------------------|--------|---------------------|----------------------|--------------------|--------|---------------------|----------------------|--------------------|--------|---------------------|----------------------|--|
|          | H <sub>2</sub> ppm | CO ppm | CO <sub>2</sub> ppm | N <sub>2</sub> O ppm | H <sub>2</sub> ppm | CO ppm | CO <sub>2</sub> ppm | N <sub>2</sub> O ppm | H <sub>2</sub> ppm | CO ppm | CO <sub>2</sub> ppm | N <sub>2</sub> O ppm | H <sub>2</sub> ppm | CO ppm | CO <sub>2</sub> ppm | N <sub>2</sub> O ppm | H <sub>2</sub> ppm | CO ppm | CO <sub>2</sub> ppm | N <sub>2</sub> O ppm |  |
| 07/20/16 |                    |        |                     |                      |                    |        |                     |                      |                    |        |                     |                      |                    |        |                     |                      |                    |        |                     |                      |  |
| 07/21/16 |                    |        |                     |                      |                    |        |                     |                      |                    |        |                     |                      |                    |        |                     |                      |                    |        |                     |                      |  |
| 07/22/16 |                    |        |                     |                      |                    |        |                     |                      |                    |        |                     |                      |                    |        |                     |                      |                    |        |                     |                      |  |
| 07/23/16 |                    |        |                     |                      |                    |        |                     |                      |                    |        |                     |                      |                    |        |                     |                      |                    |        |                     |                      |  |
| 07/24/16 |                    |        |                     |                      |                    |        |                     |                      |                    |        |                     |                      |                    |        |                     |                      |                    |        |                     |                      |  |
| 07/25/16 |                    |        |                     |                      |                    |        |                     |                      |                    |        |                     |                      |                    |        |                     |                      |                    |        |                     |                      |  |
| 07/26/16 |                    |        |                     |                      |                    |        |                     |                      |                    |        |                     |                      |                    |        |                     |                      |                    |        |                     |                      |  |
| 07/27/16 |                    |        |                     |                      |                    |        |                     |                      |                    |        |                     |                      |                    |        |                     |                      |                    |        |                     |                      |  |
| 07/28/16 |                    |        |                     |                      |                    |        |                     |                      |                    |        |                     |                      |                    |        |                     |                      |                    |        |                     |                      |  |
| 07/29/16 |                    |        |                     |                      |                    |        |                     |                      |                    |        |                     |                      |                    |        |                     |                      |                    |        |                     |                      |  |
| 07/30/16 |                    |        |                     |                      |                    |        |                     |                      |                    |        |                     |                      |                    |        |                     |                      |                    |        |                     |                      |  |
| 07/31/16 |                    |        |                     |                      |                    |        |                     |                      |                    |        |                     |                      |                    |        |                     |                      |                    |        |                     |                      |  |
| 08/01/16 |                    |        |                     |                      |                    |        |                     |                      |                    |        |                     |                      |                    |        |                     |                      |                    |        |                     |                      |  |
| 08/02/16 |                    |        |                     |                      |                    |        |                     |                      | 534                | 1569   | 18327               | 5954                 |                    |        |                     |                      |                    |        |                     |                      |  |
| 08/03/16 |                    |        |                     |                      |                    |        |                     |                      |                    |        |                     |                      | 92                 | 378    | 7180                | 689                  |                    |        |                     |                      |  |
| 08/04/16 |                    |        |                     |                      |                    |        |                     |                      |                    |        |                     |                      |                    |        |                     |                      |                    |        |                     |                      |  |
| 08/05/16 |                    |        |                     |                      |                    |        |                     |                      |                    |        |                     |                      |                    |        |                     |                      |                    |        |                     |                      |  |
| 08/06/16 |                    |        |                     |                      |                    |        |                     |                      |                    |        |                     |                      |                    |        |                     |                      |                    |        |                     |                      |  |
| 08/07/16 |                    |        |                     |                      |                    |        |                     |                      |                    |        |                     |                      |                    |        |                     |                      |                    |        |                     |                      |  |
| 08/08/16 |                    |        |                     |                      |                    |        |                     |                      |                    |        |                     |                      |                    |        |                     |                      |                    |        |                     |                      |  |
| 08/09/16 | 423                | 1139   | 13194               | 1914                 | 166                | 527    | 9816                | 594                  |                    |        |                     |                      |                    |        |                     |                      | 280                | 746    | 11994               | 2559                 |  |
| 08/10/16 |                    |        |                     |                      |                    |        |                     |                      |                    |        |                     |                      |                    |        |                     |                      |                    |        |                     |                      |  |
| 08/11/16 |                    |        |                     |                      |                    |        |                     |                      |                    |        |                     |                      |                    |        |                     |                      |                    |        |                     |                      |  |
| 08/12/16 |                    |        |                     |                      |                    |        |                     |                      |                    |        |                     |                      |                    |        |                     |                      |                    |        |                     |                      |  |
| 08/13/16 |                    |        |                     |                      |                    |        |                     |                      |                    |        |                     |                      |                    |        |                     |                      |                    |        |                     |                      |  |
| 08/14/16 |                    |        |                     |                      |                    |        |                     |                      |                    |        |                     |                      |                    |        |                     |                      |                    |        |                     |                      |  |
| 08/15/16 |                    |        |                     |                      |                    |        |                     |                      |                    |        |                     |                      |                    |        |                     |                      |                    |        |                     |                      |  |
| 08/16/16 |                    |        |                     |                      |                    |        |                     |                      |                    |        |                     |                      |                    |        |                     |                      |                    |        |                     |                      |  |

Remediated Nitrate Salt Container Headspace Gas Analysis

| Date     | 69645 - 69645      |        |                     |                      | 93605 - 93605      |        |                     |                      | 94068 - 94068      |        |                     |                      | 94227 - 94227      |        |                     |                      | SB02198 - 68408    |        |                     |                      |
|----------|--------------------|--------|---------------------|----------------------|--------------------|--------|---------------------|----------------------|--------------------|--------|---------------------|----------------------|--------------------|--------|---------------------|----------------------|--------------------|--------|---------------------|----------------------|
|          | H <sub>2</sub> ppm | CO ppm | CO <sub>2</sub> ppm | N <sub>2</sub> O ppm | H <sub>2</sub> ppm | CO ppm | CO <sub>2</sub> ppm | N <sub>2</sub> O ppm | H <sub>2</sub> ppm | CO ppm | CO <sub>2</sub> ppm | N <sub>2</sub> O ppm | H <sub>2</sub> ppm | CO ppm | CO <sub>2</sub> ppm | N <sub>2</sub> O ppm | H <sub>2</sub> ppm | CO ppm | CO <sub>2</sub> ppm | N <sub>2</sub> O ppm |
| 07/20/16 |                    |        |                     |                      |                    |        |                     |                      |                    |        |                     |                      |                    |        |                     |                      |                    |        |                     |                      |
| 07/21/16 |                    |        |                     |                      |                    |        |                     |                      |                    |        |                     |                      |                    |        |                     |                      |                    |        |                     |                      |
| 07/22/16 |                    |        |                     |                      |                    |        |                     |                      |                    |        |                     |                      |                    |        |                     |                      |                    |        |                     |                      |
| 07/23/16 |                    |        |                     |                      |                    |        |                     |                      |                    |        |                     |                      |                    |        |                     |                      |                    |        |                     |                      |
| 07/24/16 |                    |        |                     |                      |                    |        |                     |                      |                    |        |                     |                      |                    |        |                     |                      |                    |        |                     |                      |
| 07/25/16 |                    |        |                     |                      |                    |        |                     |                      |                    |        |                     |                      |                    |        |                     |                      |                    |        |                     |                      |
| 07/26/16 |                    |        |                     |                      |                    |        |                     |                      |                    |        |                     |                      |                    |        |                     |                      |                    |        |                     |                      |
| 07/27/16 |                    |        |                     |                      |                    |        |                     |                      |                    |        |                     |                      |                    |        |                     |                      |                    |        |                     |                      |
| 07/28/16 |                    |        |                     |                      |                    |        |                     |                      |                    |        |                     |                      |                    |        |                     |                      |                    |        |                     |                      |
| 07/29/16 |                    |        |                     |                      |                    |        |                     |                      |                    |        |                     |                      |                    |        |                     |                      |                    |        |                     |                      |
| 07/30/16 |                    |        |                     |                      |                    |        |                     |                      |                    |        |                     |                      |                    |        |                     |                      |                    |        |                     |                      |
| 07/31/16 |                    |        |                     |                      |                    |        |                     |                      |                    |        |                     |                      |                    |        |                     |                      |                    |        |                     |                      |
| 08/01/16 |                    |        |                     |                      |                    |        |                     |                      |                    |        |                     |                      |                    |        |                     |                      |                    |        |                     |                      |
| 08/02/16 |                    |        |                     |                      |                    |        |                     |                      |                    |        |                     |                      |                    |        |                     |                      |                    |        |                     |                      |
| 08/03/16 |                    |        |                     |                      |                    |        |                     |                      |                    |        |                     |                      |                    |        |                     |                      |                    |        |                     |                      |
| 08/04/16 |                    |        |                     |                      |                    |        |                     |                      |                    |        |                     |                      |                    |        |                     |                      |                    |        |                     |                      |
| 08/05/16 |                    |        |                     |                      |                    |        |                     |                      |                    |        |                     |                      |                    |        |                     |                      |                    |        |                     |                      |
| 08/06/16 |                    |        |                     |                      |                    |        |                     |                      |                    |        |                     |                      |                    |        |                     |                      |                    |        |                     |                      |
| 08/07/16 |                    |        |                     |                      |                    |        |                     |                      |                    |        |                     |                      |                    |        |                     |                      |                    |        |                     |                      |
| 08/08/16 |                    |        |                     |                      |                    |        |                     |                      |                    |        |                     |                      |                    |        |                     |                      |                    |        |                     |                      |
| 08/09/16 |                    |        |                     |                      |                    |        |                     |                      |                    |        |                     |                      |                    |        |                     |                      |                    |        |                     |                      |
| 08/10/16 |                    |        |                     |                      |                    |        |                     |                      |                    |        |                     |                      | 33                 | 62     | 805                 | 681                  |                    |        |                     |                      |
| 08/11/16 |                    |        |                     |                      |                    |        |                     |                      |                    |        |                     |                      |                    |        |                     |                      |                    |        |                     |                      |
| 08/12/16 |                    |        |                     |                      |                    |        |                     |                      |                    |        |                     |                      |                    |        |                     |                      |                    |        |                     |                      |
| 08/13/16 |                    |        |                     |                      |                    |        |                     |                      |                    |        |                     |                      |                    |        |                     |                      |                    |        |                     |                      |
| 08/14/16 |                    |        |                     |                      |                    |        |                     |                      |                    |        |                     |                      |                    |        |                     |                      |                    |        |                     |                      |
| 08/15/16 |                    |        |                     |                      |                    |        |                     |                      |                    |        |                     |                      |                    |        |                     |                      |                    |        |                     |                      |
| 08/16/16 | 213                | 614    | 13371               | 2160                 | 378                | 1260   | 18384               | 5702                 | 547                | 1800   | 30721               | 7162                 |                    |        |                     |                      | 110                | 210    | 4300                | 537                  |

**Remediated Nitrate Salt Container Headspace Gas Analysis**

| Date     | SB02203 - 92669    |        |                     |                      | SB50073 - 69079    |        |                     |                      | SB50418 - 69595    |        |                     |                      | SB50431 - 69280    |        |                     |                      | SB50442 - 68648    |        |                     |                      |
|----------|--------------------|--------|---------------------|----------------------|--------------------|--------|---------------------|----------------------|--------------------|--------|---------------------|----------------------|--------------------|--------|---------------------|----------------------|--------------------|--------|---------------------|----------------------|
|          | H <sub>2</sub> ppm | CO ppm | CO <sub>2</sub> ppm | N <sub>2</sub> O ppm | H <sub>2</sub> ppm | CO ppm | CO <sub>2</sub> ppm | N <sub>2</sub> O ppm | H <sub>2</sub> ppm | CO ppm | CO <sub>2</sub> ppm | N <sub>2</sub> O ppm | H <sub>2</sub> ppm | CO ppm | CO <sub>2</sub> ppm | N <sub>2</sub> O ppm | H <sub>2</sub> ppm | CO ppm | CO <sub>2</sub> ppm | N <sub>2</sub> O ppm |
| 07/20/16 |                    |        |                     |                      |                    |        |                     |                      | 232                | 710    | 16070               | 1885                 |                    |        |                     |                      |                    |        |                     |                      |
| 07/21/16 |                    |        |                     |                      |                    |        |                     |                      |                    |        |                     |                      |                    |        |                     |                      |                    |        |                     |                      |
| 07/22/16 |                    |        |                     |                      |                    |        |                     |                      |                    |        |                     |                      |                    |        |                     |                      |                    |        |                     |                      |
| 07/23/16 |                    |        |                     |                      |                    |        |                     |                      |                    |        |                     |                      |                    |        |                     |                      |                    |        |                     |                      |
| 07/24/16 |                    |        |                     |                      |                    |        |                     |                      |                    |        |                     |                      |                    |        |                     |                      |                    |        |                     |                      |
| 07/25/16 |                    |        |                     |                      |                    |        |                     |                      |                    |        |                     |                      |                    |        |                     |                      |                    |        |                     |                      |
| 07/26/16 |                    |        |                     |                      |                    |        |                     |                      |                    |        |                     |                      |                    |        |                     |                      |                    |        |                     |                      |
| 07/27/16 |                    |        |                     |                      |                    |        |                     |                      |                    |        |                     |                      |                    |        |                     |                      |                    |        |                     |                      |
| 07/28/16 |                    |        |                     |                      |                    |        |                     |                      |                    |        |                     |                      |                    |        |                     |                      |                    |        |                     |                      |
| 07/29/16 |                    |        |                     |                      |                    |        |                     |                      |                    |        |                     |                      |                    |        |                     |                      |                    |        |                     |                      |
| 07/30/16 |                    |        |                     |                      |                    |        |                     |                      |                    |        |                     |                      |                    |        |                     |                      |                    |        |                     |                      |
| 07/31/16 |                    |        |                     |                      |                    |        |                     |                      |                    |        |                     |                      |                    |        |                     |                      |                    |        |                     |                      |
| 08/01/16 |                    |        |                     |                      |                    |        |                     |                      |                    |        |                     |                      |                    |        |                     |                      |                    |        |                     |                      |
| 08/02/16 |                    |        |                     |                      |                    |        |                     |                      |                    |        |                     |                      |                    |        |                     |                      |                    |        |                     |                      |
| 08/03/16 | 49                 | 322    | 4742                | 177                  | 762                | 2151   | 27581               | 6470                 |                    |        |                     |                      | 106                | 321    | 6347                | 839                  |                    |        |                     |                      |
| 08/04/16 |                    |        |                     |                      |                    |        |                     |                      |                    |        |                     |                      | 323                | 884    | 18231               | 2387                 |                    |        |                     |                      |
| 08/05/16 |                    |        |                     |                      |                    |        |                     |                      |                    |        |                     |                      |                    |        |                     |                      |                    |        |                     |                      |
| 08/06/16 |                    |        |                     |                      |                    |        |                     |                      |                    |        |                     |                      |                    |        |                     |                      |                    |        |                     |                      |
| 08/07/16 |                    |        |                     |                      |                    |        |                     |                      |                    |        |                     |                      |                    |        |                     |                      |                    |        |                     |                      |
| 08/08/16 |                    |        |                     |                      |                    |        |                     |                      |                    |        |                     |                      |                    |        |                     |                      |                    |        |                     |                      |
| 08/09/16 |                    |        |                     |                      |                    |        |                     |                      |                    |        |                     |                      |                    |        |                     |                      |                    |        |                     |                      |
| 08/10/16 |                    |        |                     |                      |                    |        |                     |                      |                    |        |                     |                      |                    |        |                     |                      | 270                | 770    | 11674               | 2260                 |
| 08/11/16 |                    |        |                     |                      |                    |        |                     |                      |                    |        |                     |                      |                    |        |                     |                      |                    |        |                     |                      |
| 08/12/16 |                    |        |                     |                      |                    |        |                     |                      |                    |        |                     |                      |                    |        |                     |                      |                    |        |                     |                      |
| 08/13/16 |                    |        |                     |                      |                    |        |                     |                      |                    |        |                     |                      |                    |        |                     |                      |                    |        |                     |                      |
| 08/14/16 |                    |        |                     |                      |                    |        |                     |                      |                    |        |                     |                      |                    |        |                     |                      |                    |        |                     |                      |
| 08/15/16 |                    |        |                     |                      |                    |        |                     |                      |                    |        |                     |                      |                    |        |                     |                      |                    |        |                     |                      |
| 08/16/16 |                    |        |                     |                      |                    |        |                     |                      |                    |        |                     |                      |                    |        |                     |                      |                    |        |                     |                      |

**Remediated Nitrate Salt Container Headspace Gas Analysis**

| Date     | SB50443 - 69183    |        |                     |                      | SB50448 - 69491    |        |                     |                      | SB50451 - 69361    |        |                     |                      | SB50529 - 68665    |        |                     |                      | SB50559 - 92459    |        |                     |                      |
|----------|--------------------|--------|---------------------|----------------------|--------------------|--------|---------------------|----------------------|--------------------|--------|---------------------|----------------------|--------------------|--------|---------------------|----------------------|--------------------|--------|---------------------|----------------------|
|          | H <sub>2</sub> ppm | CO ppm | CO <sub>2</sub> ppm | N <sub>2</sub> O ppm | H <sub>2</sub> ppm | CO ppm | CO <sub>2</sub> ppm | N <sub>2</sub> O ppm | H <sub>2</sub> ppm | CO ppm | CO <sub>2</sub> ppm | N <sub>2</sub> O ppm | H <sub>2</sub> ppm | CO ppm | CO <sub>2</sub> ppm | N <sub>2</sub> O ppm | H <sub>2</sub> ppm | CO ppm | CO <sub>2</sub> ppm | N <sub>2</sub> O ppm |
| 07/20/16 |                    |        |                     |                      | 817                | 1408   | 24134               | 3572                 | 215                | 460    | 8363                | 1001                 | 213                | 498    | 10097               | 1154                 |                    |        |                     |                      |
| 07/21/16 |                    |        |                     |                      |                    |        |                     |                      |                    |        |                     |                      |                    |        |                     |                      |                    |        |                     |                      |
| 07/22/16 |                    |        |                     |                      |                    |        |                     |                      |                    |        |                     |                      |                    |        |                     |                      |                    |        |                     |                      |
| 07/23/16 |                    |        |                     |                      |                    |        |                     |                      |                    |        |                     |                      |                    |        |                     |                      |                    |        |                     |                      |
| 07/24/16 |                    |        |                     |                      |                    |        |                     |                      |                    |        |                     |                      |                    |        |                     |                      |                    |        |                     |                      |
| 07/25/16 |                    |        |                     |                      |                    |        |                     |                      |                    |        |                     |                      |                    |        |                     |                      |                    |        |                     |                      |
| 07/26/16 |                    |        |                     |                      |                    |        |                     |                      |                    |        |                     |                      |                    |        |                     |                      |                    |        |                     |                      |
| 07/27/16 |                    |        |                     |                      |                    |        |                     |                      |                    |        |                     |                      |                    |        |                     |                      |                    |        |                     |                      |
| 07/28/16 |                    |        |                     |                      |                    |        |                     |                      |                    |        |                     |                      |                    |        |                     |                      |                    |        |                     |                      |
| 07/29/16 |                    |        |                     |                      |                    |        |                     |                      |                    |        |                     |                      |                    |        |                     |                      |                    |        |                     |                      |
| 07/30/16 |                    |        |                     |                      |                    |        |                     |                      |                    |        |                     |                      |                    |        |                     |                      |                    |        |                     |                      |
| 07/31/16 |                    |        |                     |                      |                    |        |                     |                      |                    |        |                     |                      |                    |        |                     |                      |                    |        |                     |                      |
| 08/01/16 |                    |        |                     |                      |                    |        |                     |                      |                    |        |                     |                      |                    |        |                     |                      |                    |        |                     |                      |
| 08/02/16 |                    |        |                     |                      |                    |        |                     |                      |                    |        |                     |                      |                    |        |                     |                      |                    |        |                     |                      |
| 08/03/16 | 508                | 1203   | 15987               | 3024                 |                    |        |                     |                      |                    |        |                     |                      |                    |        |                     |                      |                    |        |                     |                      |
| 08/04/16 |                    |        |                     |                      |                    |        |                     |                      |                    |        |                     |                      |                    |        |                     |                      |                    |        |                     |                      |
| 08/05/16 |                    |        |                     |                      |                    |        |                     |                      |                    |        |                     |                      |                    |        |                     |                      |                    |        |                     |                      |
| 08/06/16 |                    |        |                     |                      |                    |        |                     |                      |                    |        |                     |                      |                    |        |                     |                      |                    |        |                     |                      |
| 08/07/16 |                    |        |                     |                      |                    |        |                     |                      |                    |        |                     |                      |                    |        |                     |                      |                    |        |                     |                      |
| 08/08/16 |                    |        |                     |                      |                    |        |                     |                      |                    |        |                     |                      |                    |        |                     |                      |                    |        |                     |                      |
| 08/09/16 |                    |        |                     |                      |                    |        |                     |                      |                    |        |                     |                      |                    |        |                     |                      |                    |        |                     |                      |
| 08/10/16 |                    |        |                     |                      |                    |        |                     |                      |                    |        |                     |                      |                    |        |                     |                      | 51                 | 89     | 2225                | 134                  |
| 08/11/16 |                    |        |                     |                      |                    |        |                     |                      |                    |        |                     |                      |                    |        |                     |                      |                    |        |                     |                      |
| 08/12/16 |                    |        |                     |                      |                    |        |                     |                      |                    |        |                     |                      |                    |        |                     |                      |                    |        |                     |                      |
| 08/13/16 |                    |        |                     |                      |                    |        |                     |                      |                    |        |                     |                      |                    |        |                     |                      |                    |        |                     |                      |
| 08/14/16 |                    |        |                     |                      |                    |        |                     |                      |                    |        |                     |                      |                    |        |                     |                      |                    |        |                     |                      |
| 08/15/16 |                    |        |                     |                      |                    |        |                     |                      |                    |        |                     |                      |                    |        |                     |                      |                    |        |                     |                      |
| 08/16/16 |                    |        |                     |                      |                    |        |                     |                      |                    |        |                     |                      |                    |        |                     |                      |                    |        |                     |                      |



**Remediated Nitrate Salt Container Headspace Gas Analysis**

| Date     | SB50559 - 92472    |        |                     |                      | 87823              |        |                     |                      | 87825              |        |                     |                      | 87826              |        |                     |                      | 87827              |        |                     |                      |  |  |
|----------|--------------------|--------|---------------------|----------------------|--------------------|--------|---------------------|----------------------|--------------------|--------|---------------------|----------------------|--------------------|--------|---------------------|----------------------|--------------------|--------|---------------------|----------------------|--|--|
|          | H <sub>2</sub> ppm | CO ppm | CO <sub>2</sub> ppm | N <sub>2</sub> O ppm | H <sub>2</sub> ppm | CO ppm | CO <sub>2</sub> ppm | N <sub>2</sub> O ppm | H <sub>2</sub> ppm | CO ppm | CO <sub>2</sub> ppm | N <sub>2</sub> O ppm | H <sub>2</sub> ppm | CO ppm | CO <sub>2</sub> ppm | N <sub>2</sub> O ppm | H <sub>2</sub> ppm | CO ppm | CO <sub>2</sub> ppm | N <sub>2</sub> O ppm |  |  |
| 07/20/16 |                    |        |                     |                      |                    |        |                     |                      |                    |        |                     |                      |                    |        |                     |                      |                    |        |                     |                      |  |  |
| 07/21/16 |                    |        |                     |                      |                    |        |                     |                      |                    |        |                     |                      |                    |        |                     |                      |                    |        |                     |                      |  |  |
| 07/22/16 |                    |        |                     |                      |                    |        |                     |                      |                    |        |                     |                      |                    |        |                     |                      |                    |        |                     |                      |  |  |
| 07/23/16 |                    |        |                     |                      |                    |        |                     |                      |                    |        |                     |                      |                    |        |                     |                      |                    |        |                     |                      |  |  |
| 07/24/16 |                    |        |                     |                      |                    |        |                     |                      |                    |        |                     |                      |                    |        |                     |                      |                    |        |                     |                      |  |  |
| 07/25/16 |                    |        |                     |                      |                    |        |                     |                      |                    |        |                     |                      |                    |        |                     |                      |                    |        |                     |                      |  |  |
| 07/26/16 |                    |        |                     |                      |                    |        |                     |                      |                    |        |                     |                      |                    |        |                     |                      |                    |        |                     |                      |  |  |
| 07/27/16 |                    |        |                     |                      |                    |        |                     |                      |                    |        |                     |                      |                    |        |                     |                      |                    |        |                     |                      |  |  |
| 07/28/16 |                    |        |                     |                      |                    |        |                     |                      |                    |        |                     |                      |                    |        |                     |                      |                    |        |                     |                      |  |  |
| 07/29/16 |                    |        |                     |                      |                    |        |                     |                      |                    |        |                     |                      |                    |        |                     |                      |                    |        |                     |                      |  |  |
| 07/30/16 |                    |        |                     |                      |                    |        |                     |                      |                    |        |                     |                      |                    |        |                     |                      |                    |        |                     |                      |  |  |
| 07/31/16 |                    |        |                     |                      |                    |        |                     |                      |                    |        |                     |                      |                    |        |                     |                      |                    |        |                     |                      |  |  |
| 08/01/16 |                    |        |                     |                      | 170                | 225    | 4124                | 829                  | 179                | 192    | 6061                | 1222                 | 193                | 236    | 8102                | 1390                 | 58                 | 113    | 3442                | 449                  |  |  |
| 08/02/16 |                    |        |                     |                      |                    |        |                     |                      |                    |        |                     |                      |                    |        |                     |                      |                    |        |                     |                      |  |  |
| 08/03/16 |                    |        |                     |                      |                    |        |                     |                      |                    |        |                     |                      |                    |        |                     |                      |                    |        |                     |                      |  |  |
| 08/04/16 |                    |        |                     |                      |                    |        |                     |                      |                    |        |                     |                      |                    |        |                     |                      |                    |        |                     |                      |  |  |
| 08/05/16 |                    |        |                     |                      |                    |        |                     |                      |                    |        |                     |                      |                    |        |                     |                      |                    |        |                     |                      |  |  |
| 08/06/16 |                    |        |                     |                      |                    |        |                     |                      |                    |        |                     |                      |                    |        |                     |                      |                    |        |                     |                      |  |  |
| 08/07/16 |                    |        |                     |                      |                    |        |                     |                      |                    |        |                     |                      |                    |        |                     |                      |                    |        |                     |                      |  |  |
| 08/08/16 |                    |        |                     |                      |                    |        |                     |                      |                    |        |                     |                      |                    |        |                     |                      |                    |        |                     |                      |  |  |
| 08/09/16 |                    |        |                     |                      |                    |        |                     |                      |                    |        |                     |                      |                    |        |                     |                      |                    |        |                     |                      |  |  |
| 08/10/16 | 63                 | 334    | 3751                | 299                  |                    |        |                     |                      |                    |        |                     |                      |                    |        |                     |                      |                    |        |                     |                      |  |  |
| 08/11/16 |                    |        |                     |                      |                    |        |                     |                      |                    |        |                     |                      |                    |        |                     |                      |                    |        |                     |                      |  |  |
| 08/12/16 |                    |        |                     |                      |                    |        |                     |                      |                    |        |                     |                      |                    |        |                     |                      |                    |        |                     |                      |  |  |
| 08/13/16 |                    |        |                     |                      |                    |        |                     |                      |                    |        |                     |                      |                    |        |                     |                      |                    |        |                     |                      |  |  |
| 08/14/16 |                    |        |                     |                      |                    |        |                     |                      |                    |        |                     |                      |                    |        |                     |                      |                    |        |                     |                      |  |  |
| 08/15/16 |                    |        |                     |                      |                    |        |                     |                      |                    |        |                     |                      |                    |        |                     |                      |                    |        |                     |                      |  |  |
| 08/16/16 |                    |        |                     |                      |                    |        |                     |                      |                    |        |                     |                      |                    |        |                     |                      |                    |        |                     |                      |  |  |

Remediated Nitrate Salt Container Headspace Gas and Temperature

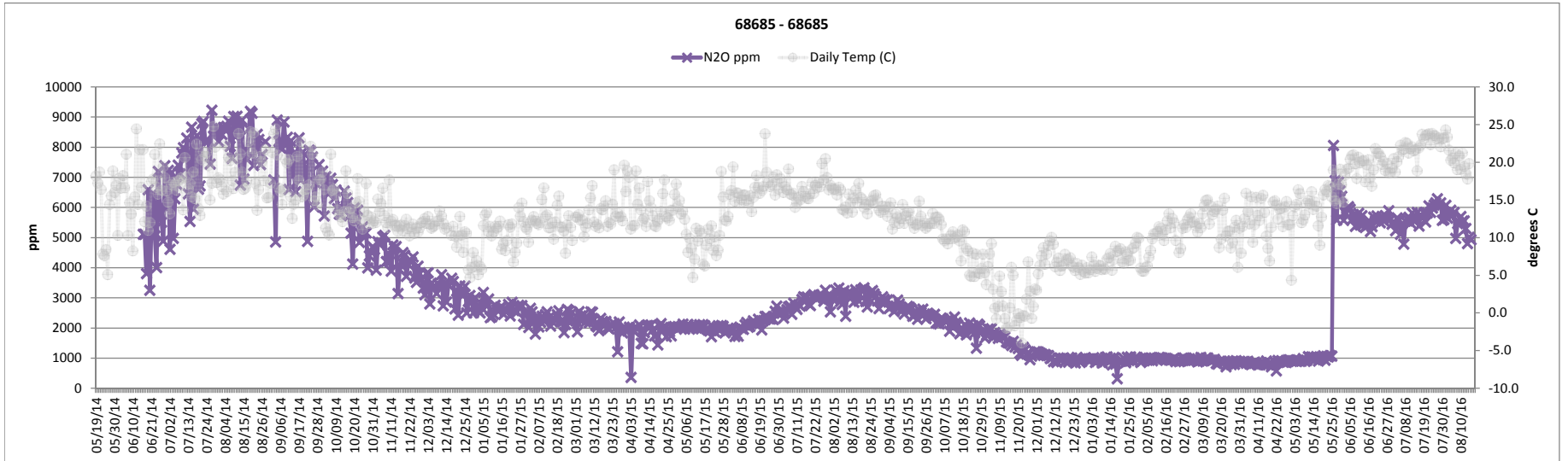
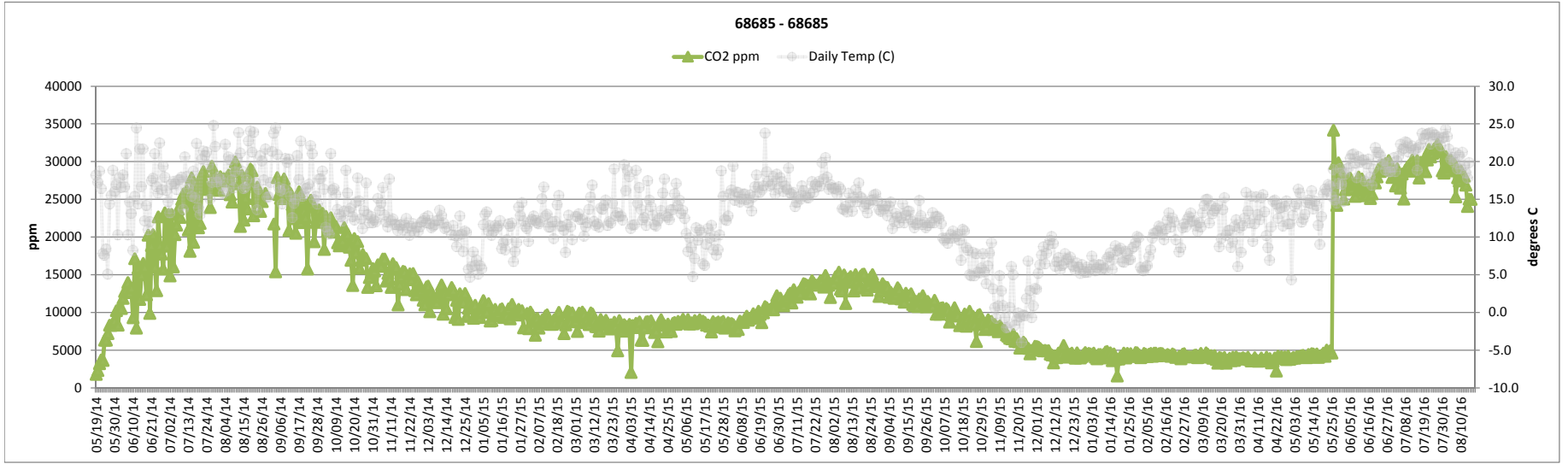
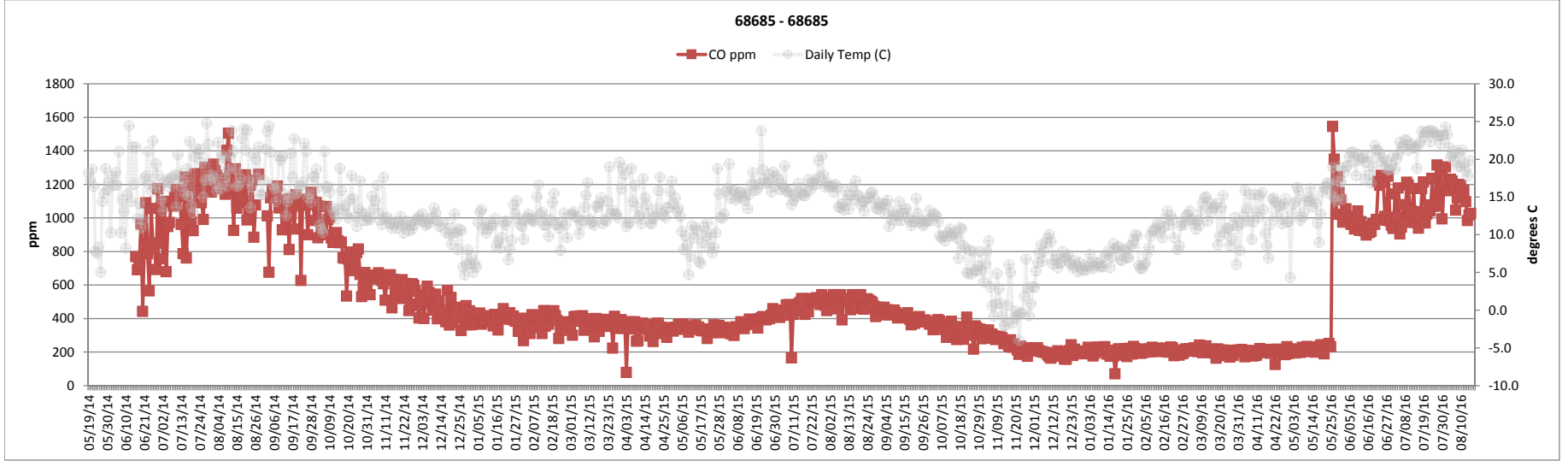
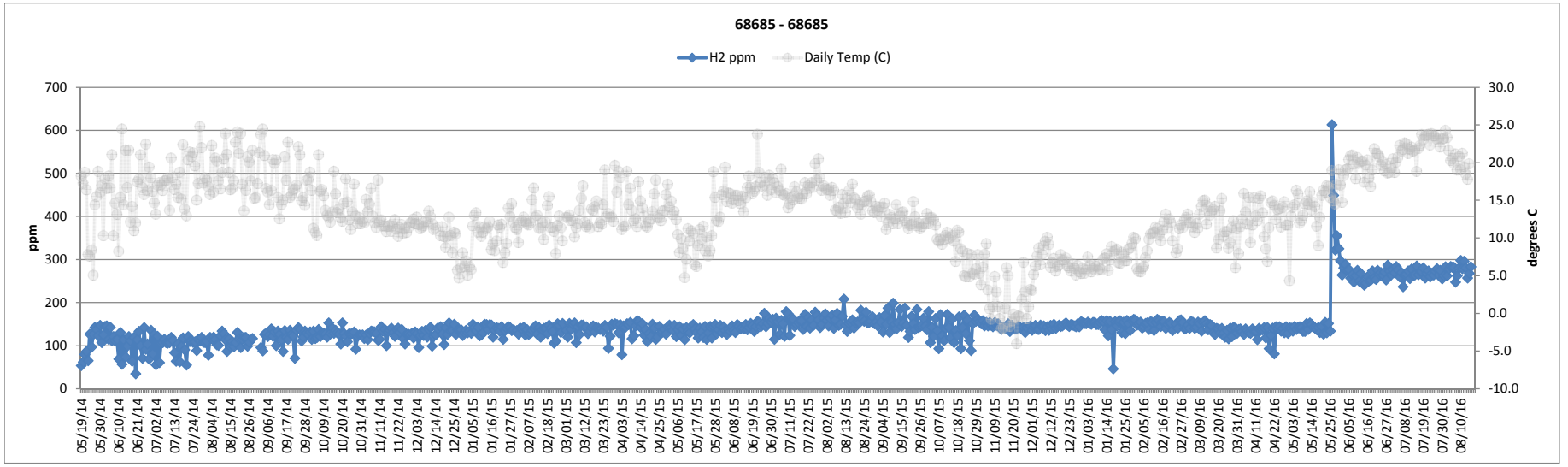

Remediated Nitrate Salt Container Headspace Gas and Temperature

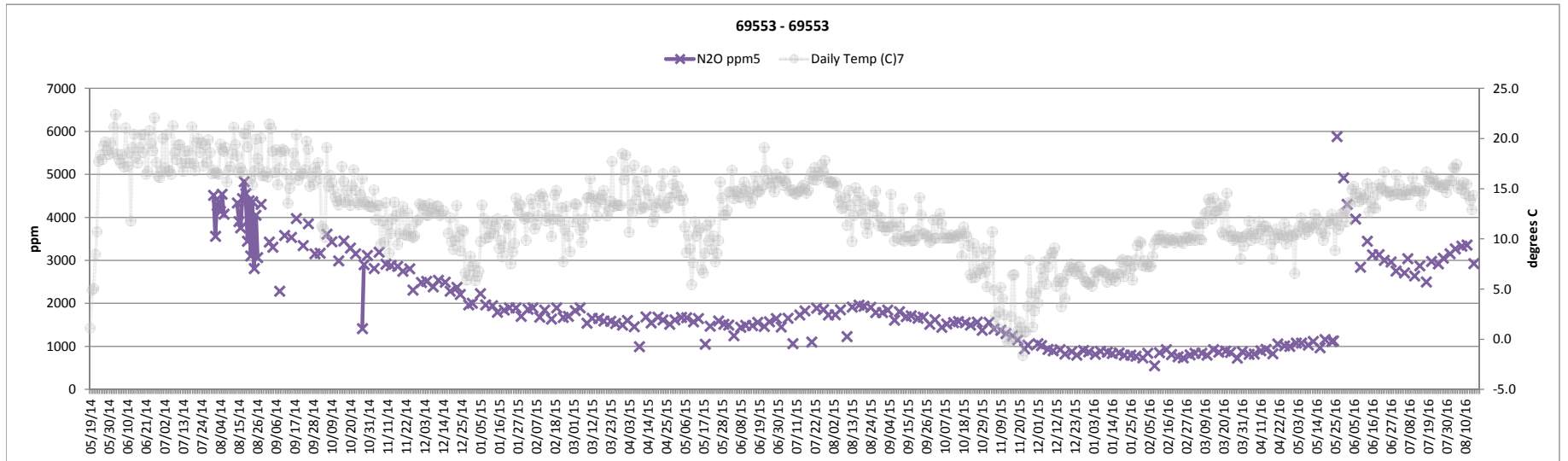
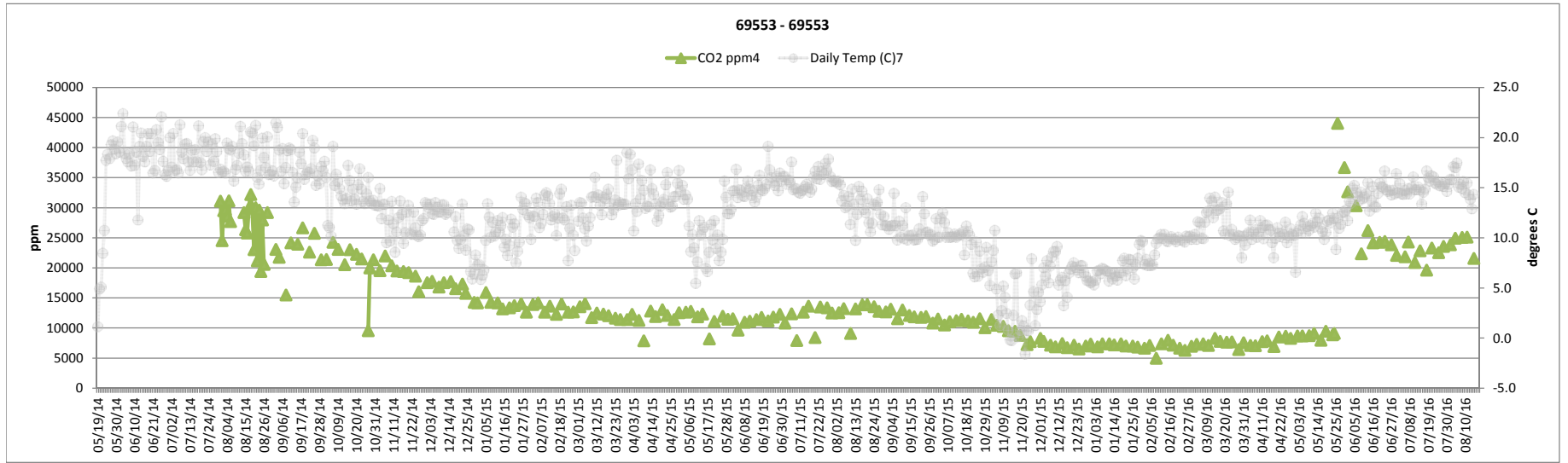
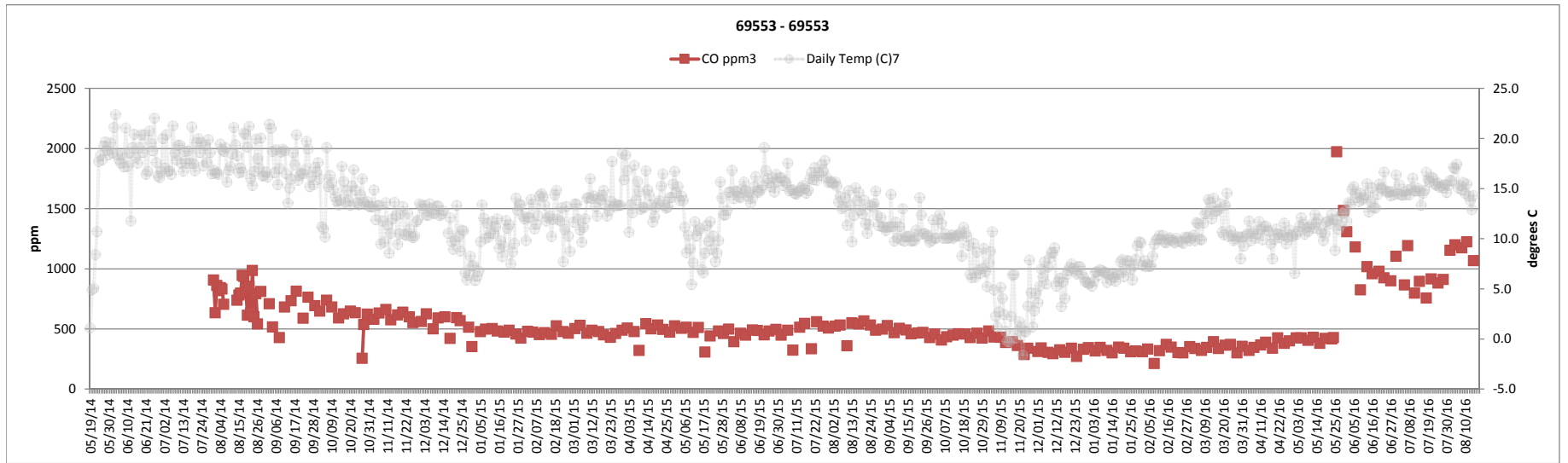
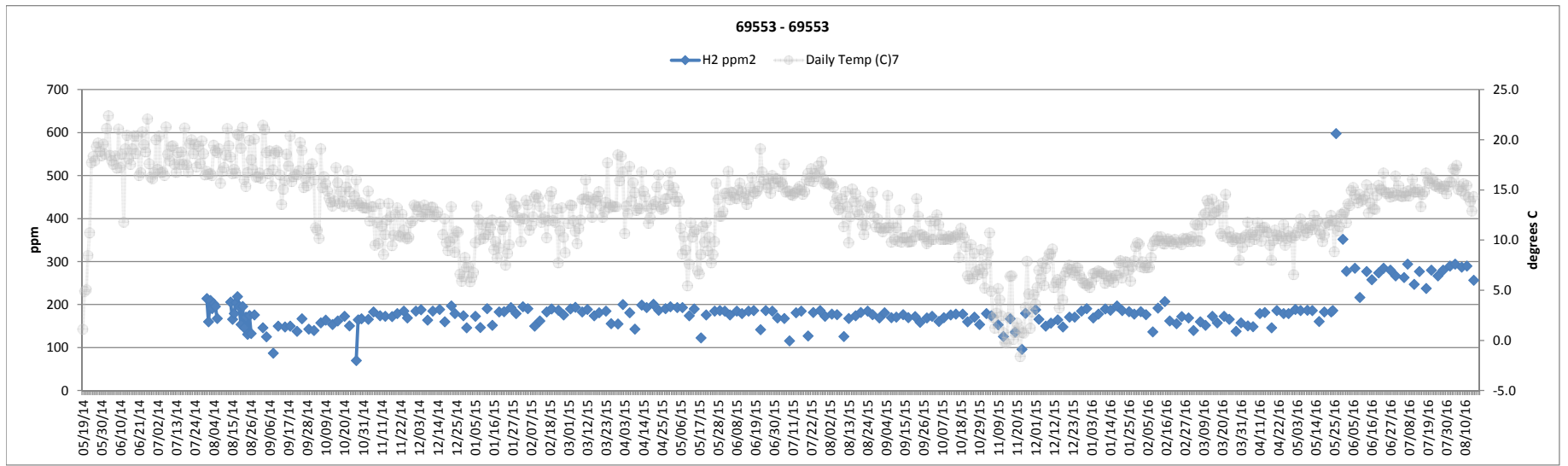

Remediated Nitrate Salt Container Headspace Gas and Temperature

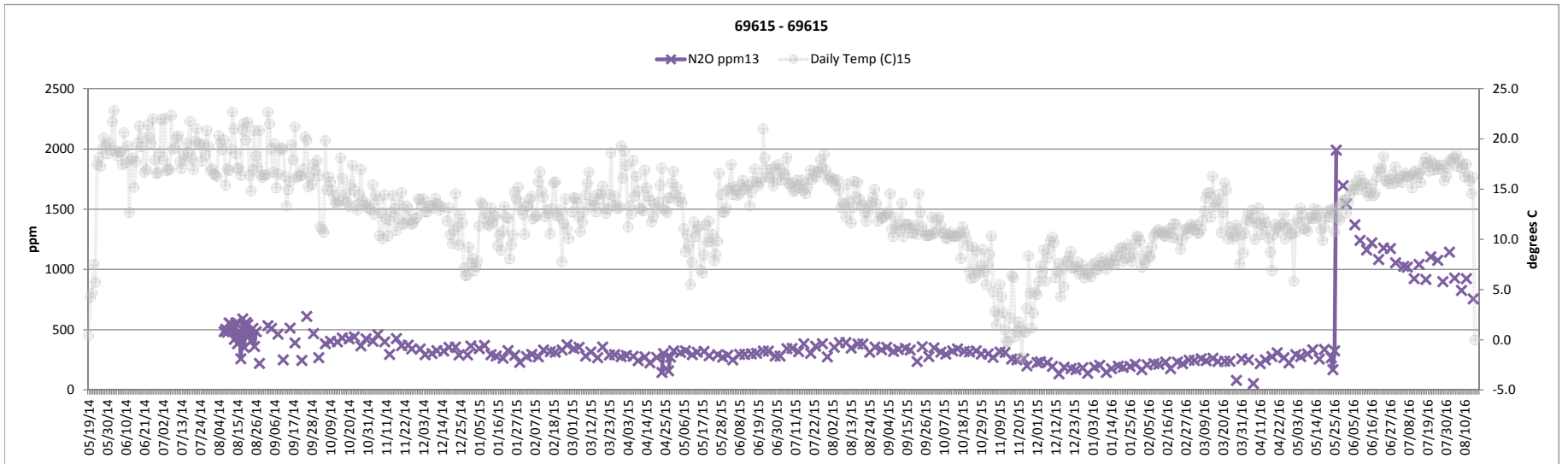
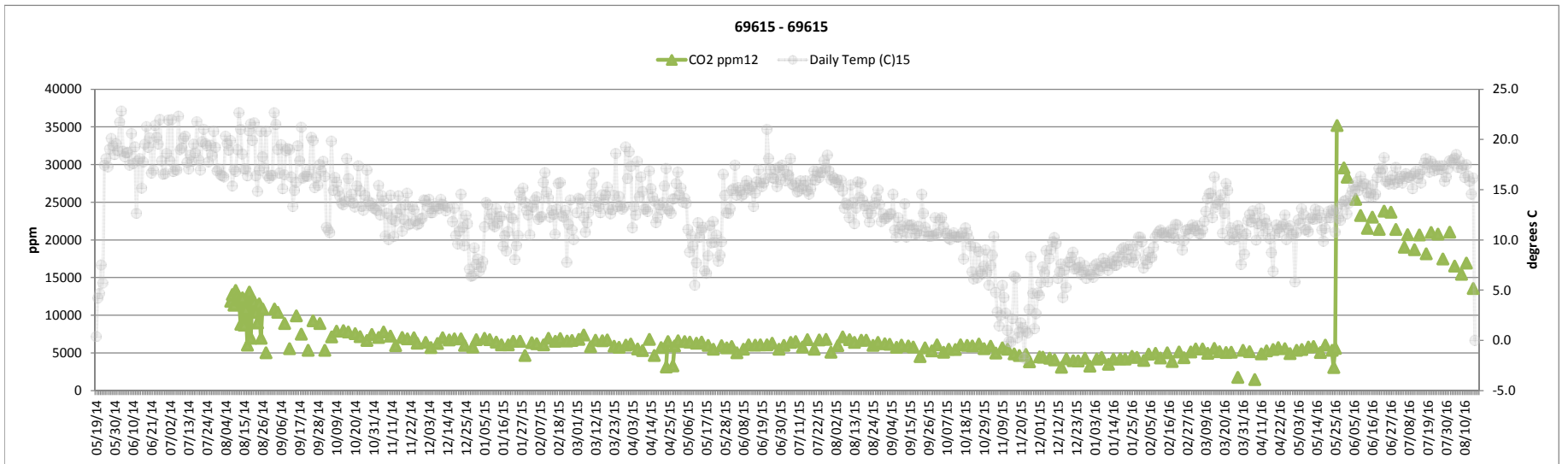
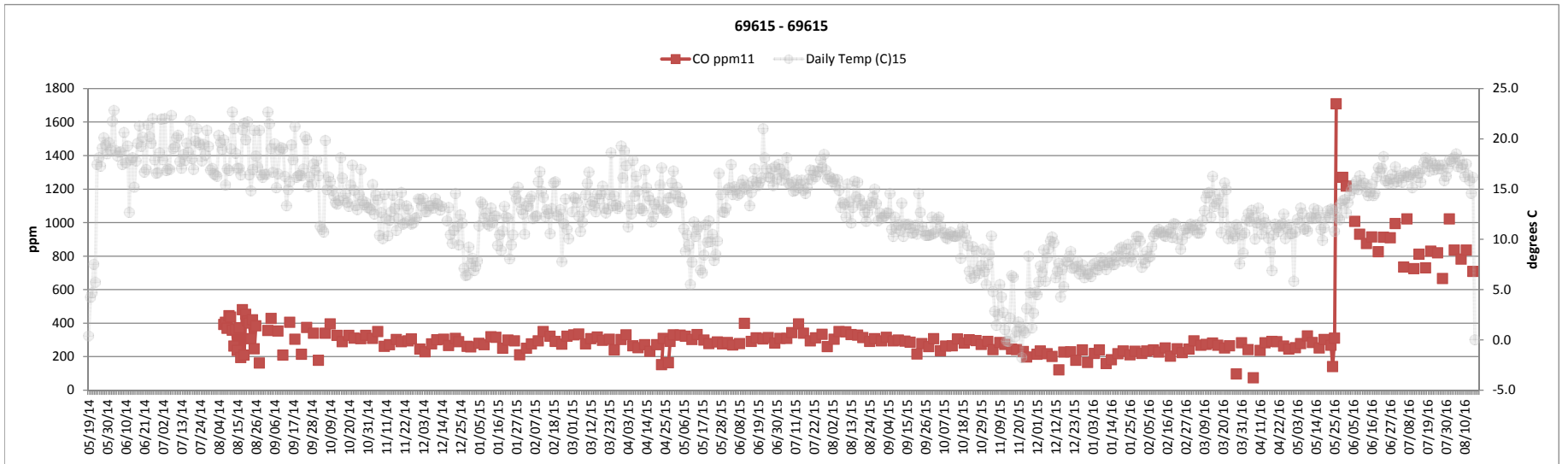
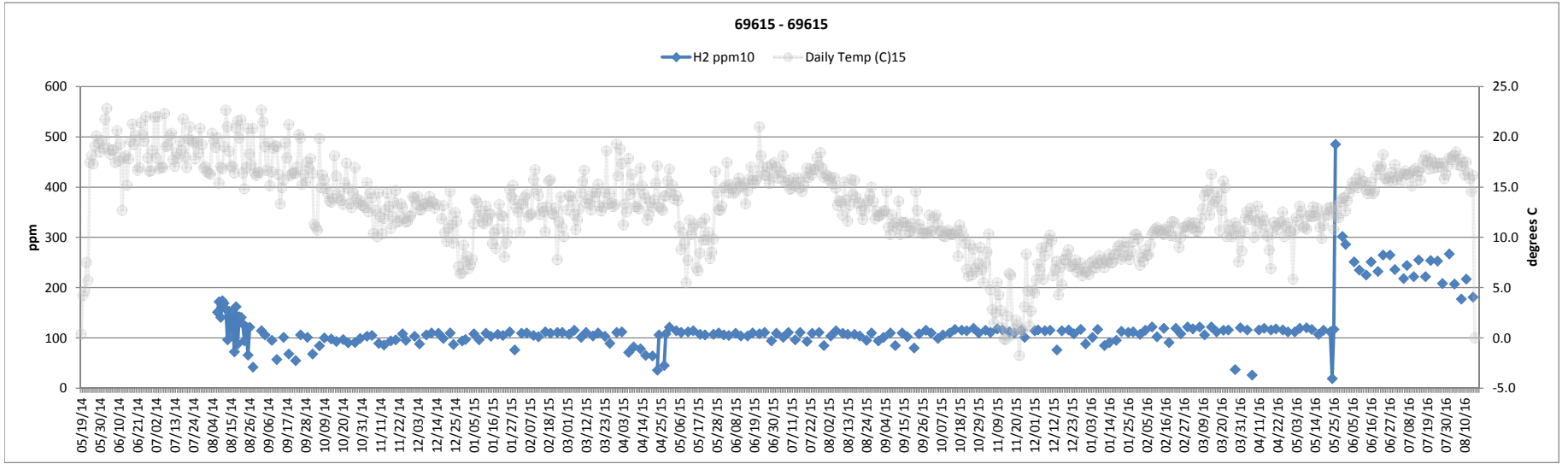

Remediated Nitrate Salt Container Headspace Gas and Temperature

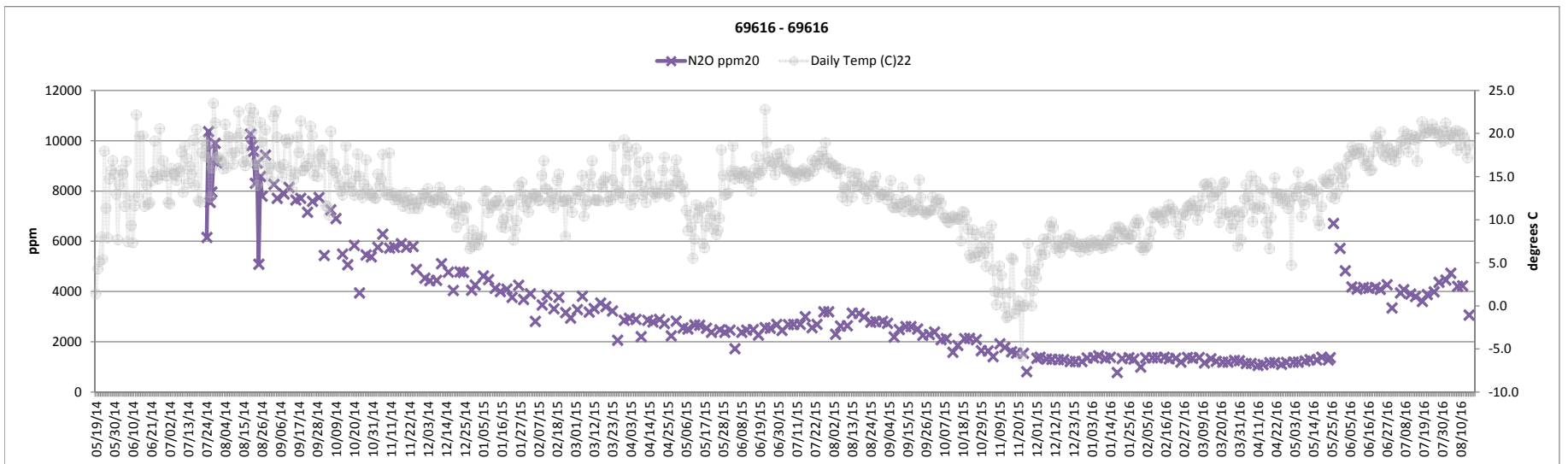
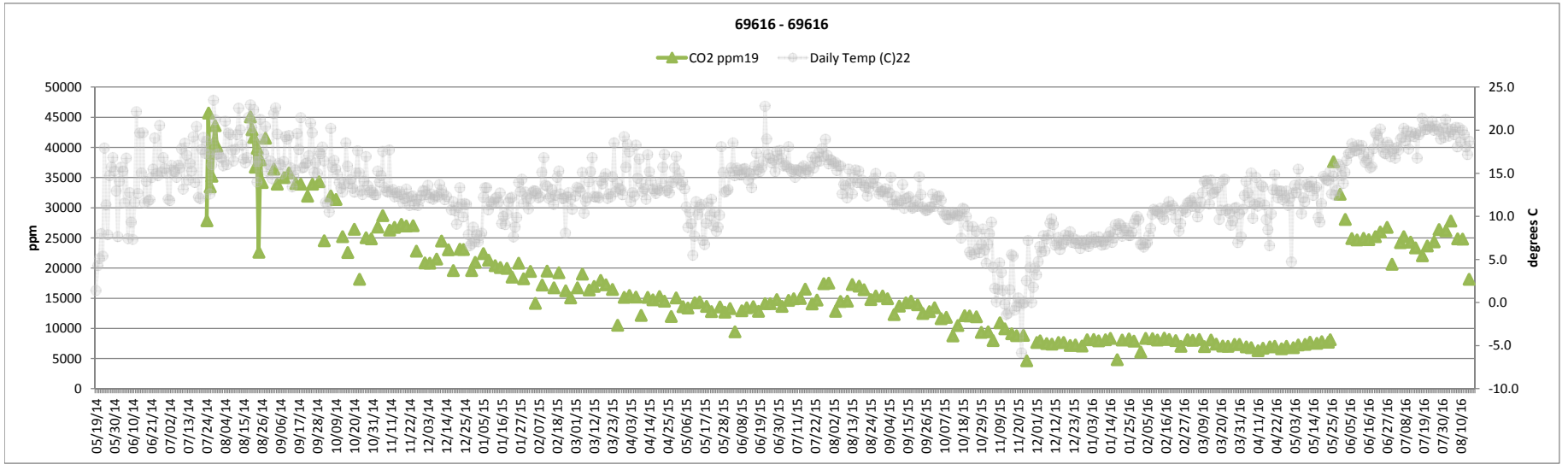
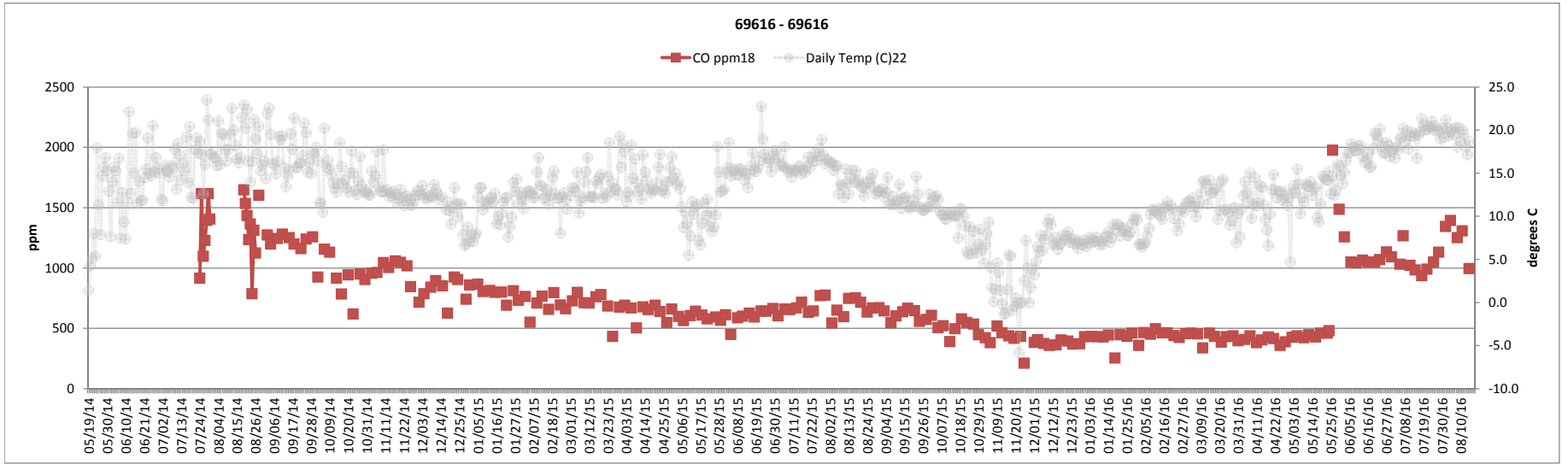
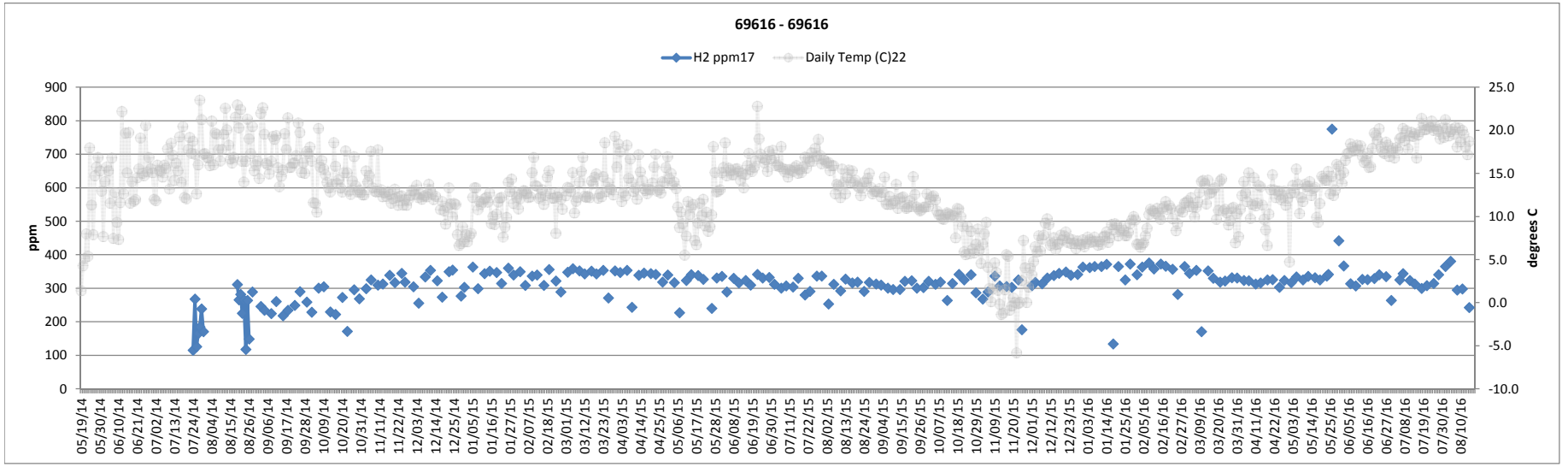

Remediated Nitrate Salt Container Headspace Gas and Temperature

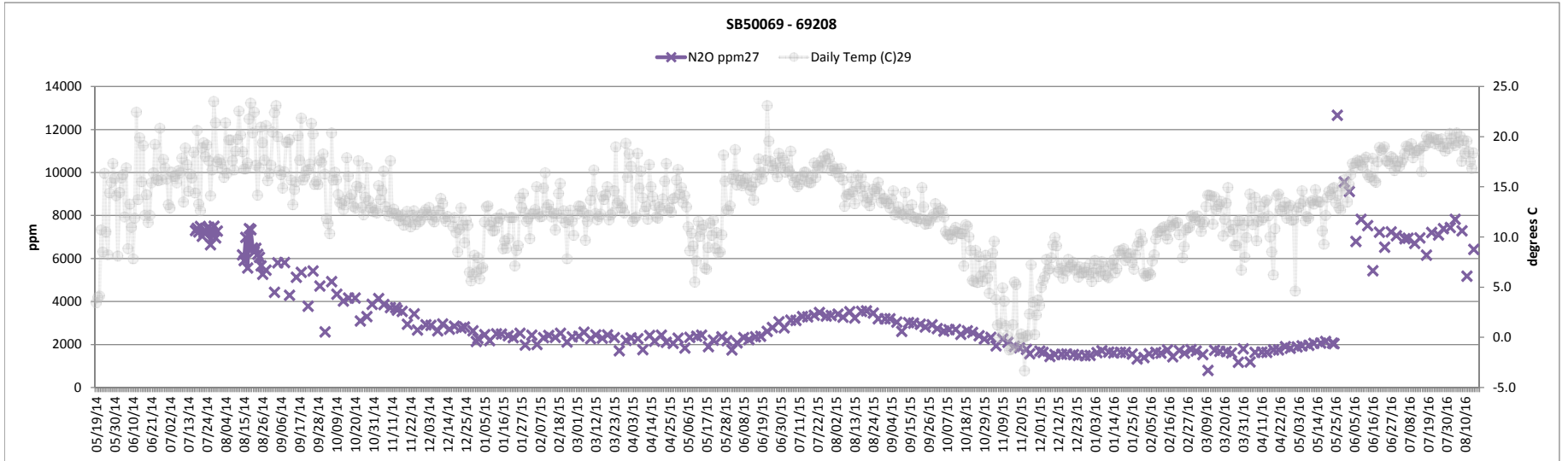
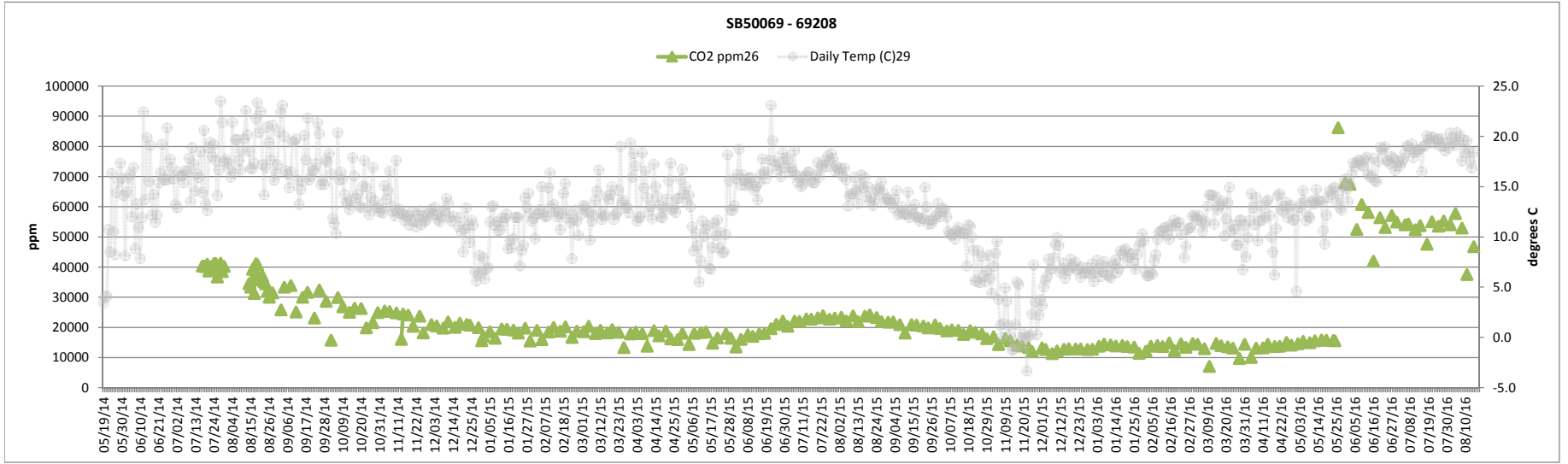
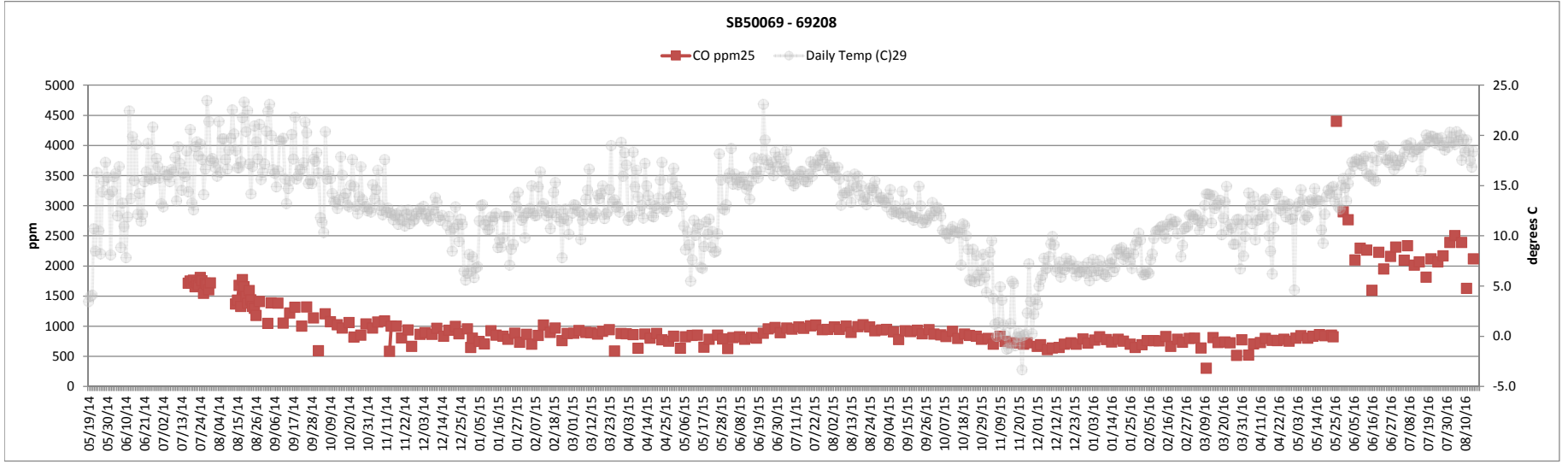
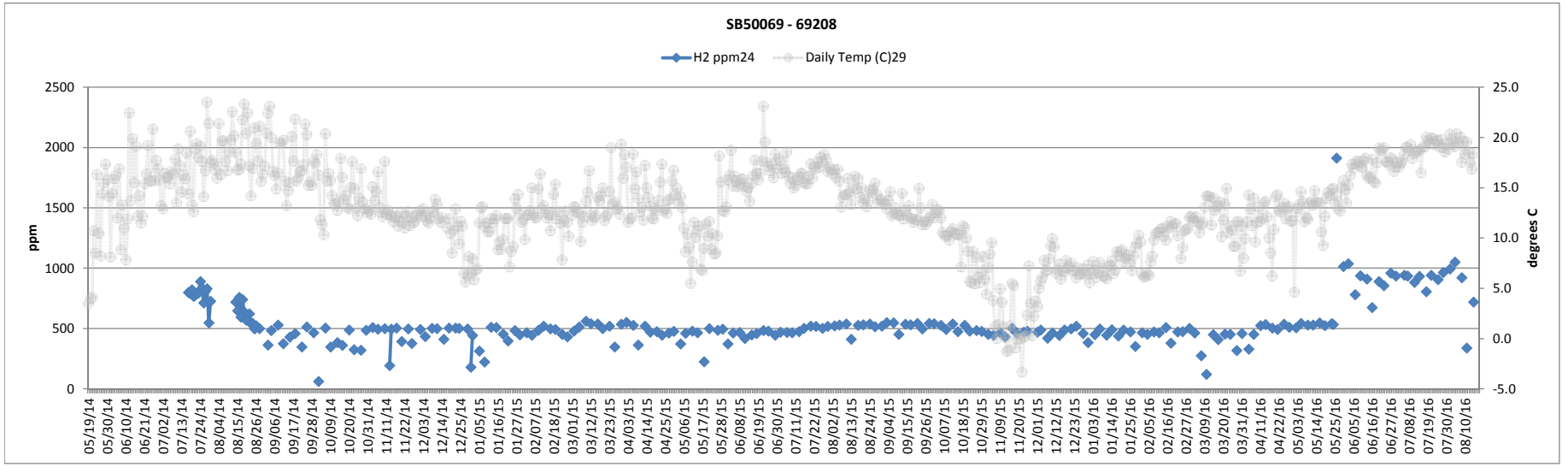

Remediated Nitrate Salt Container Headspace Gas and Temperature

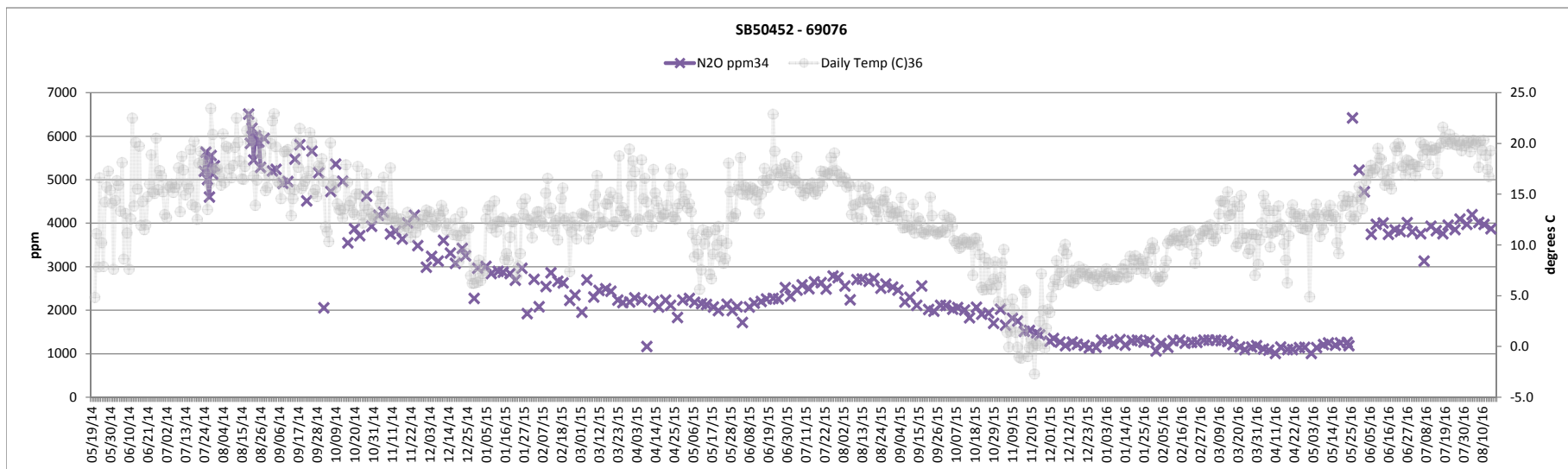
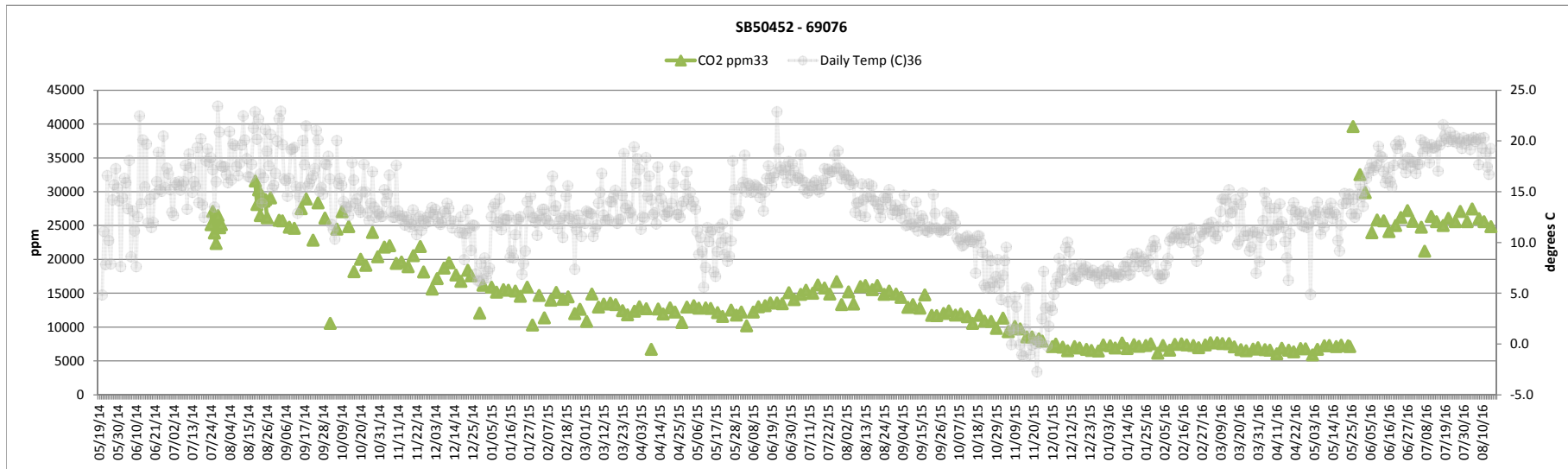
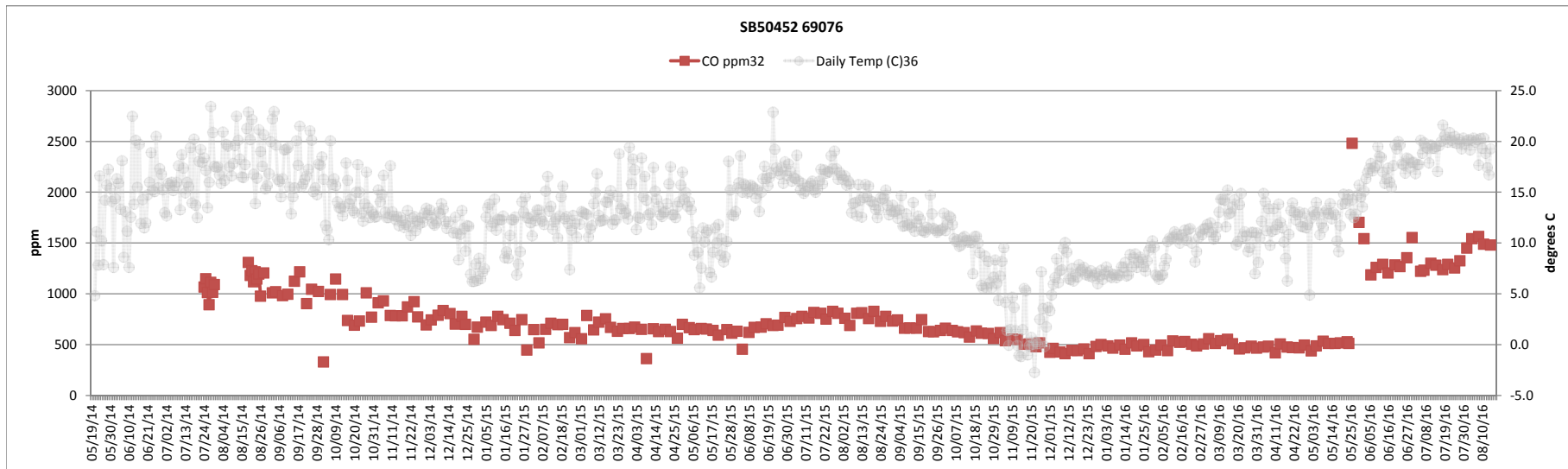
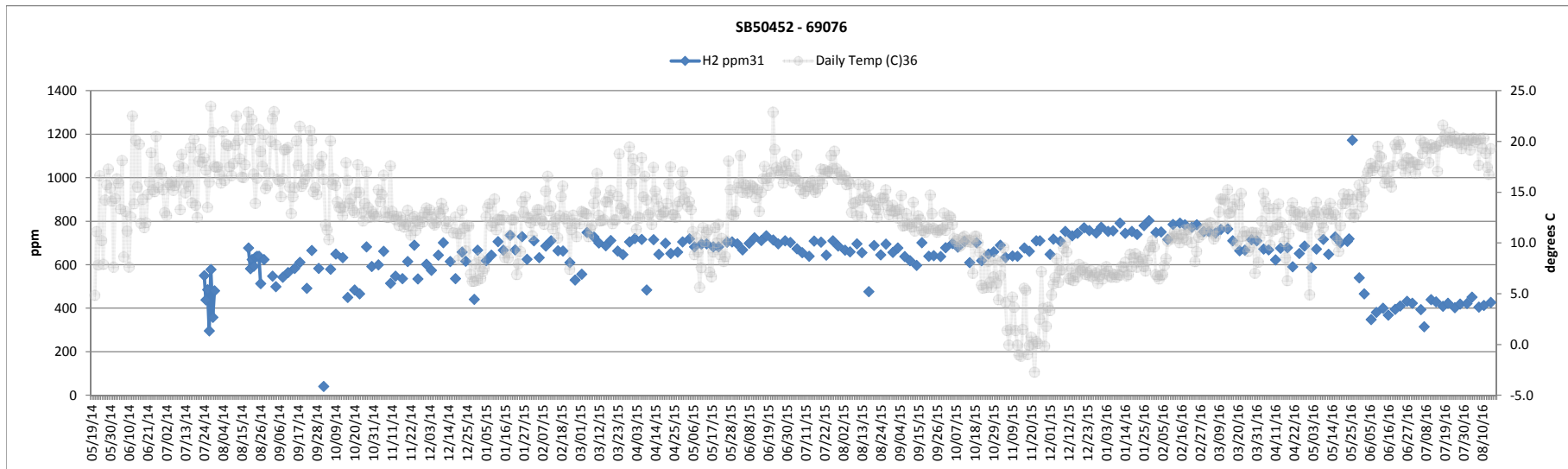

Remediated Nitrate Salt Container Headspace Gas and Temperature

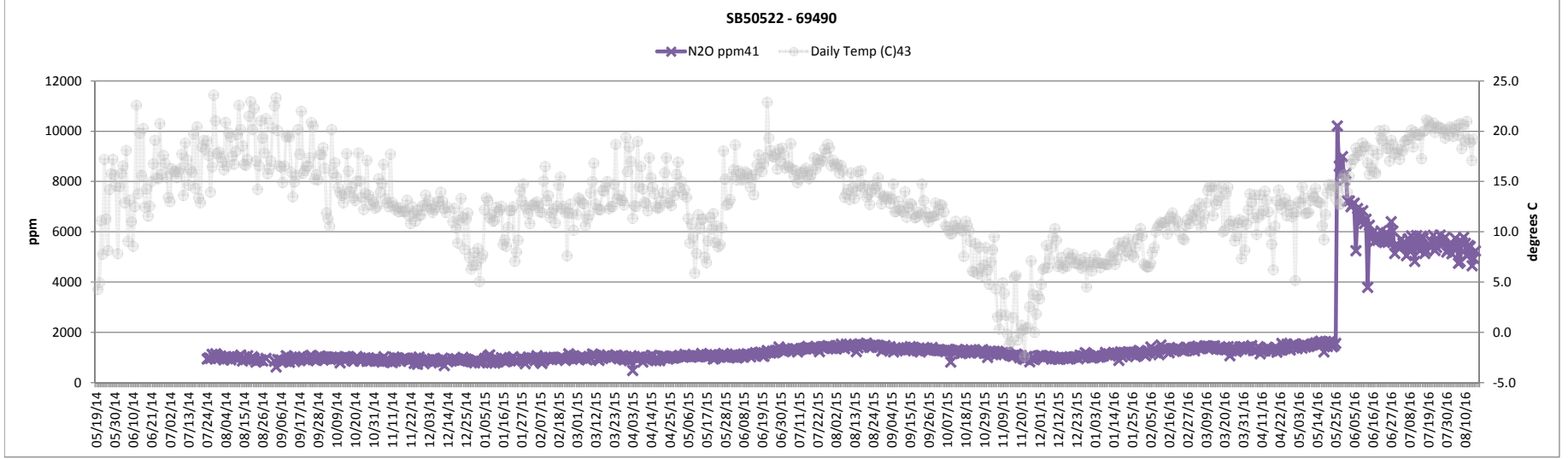
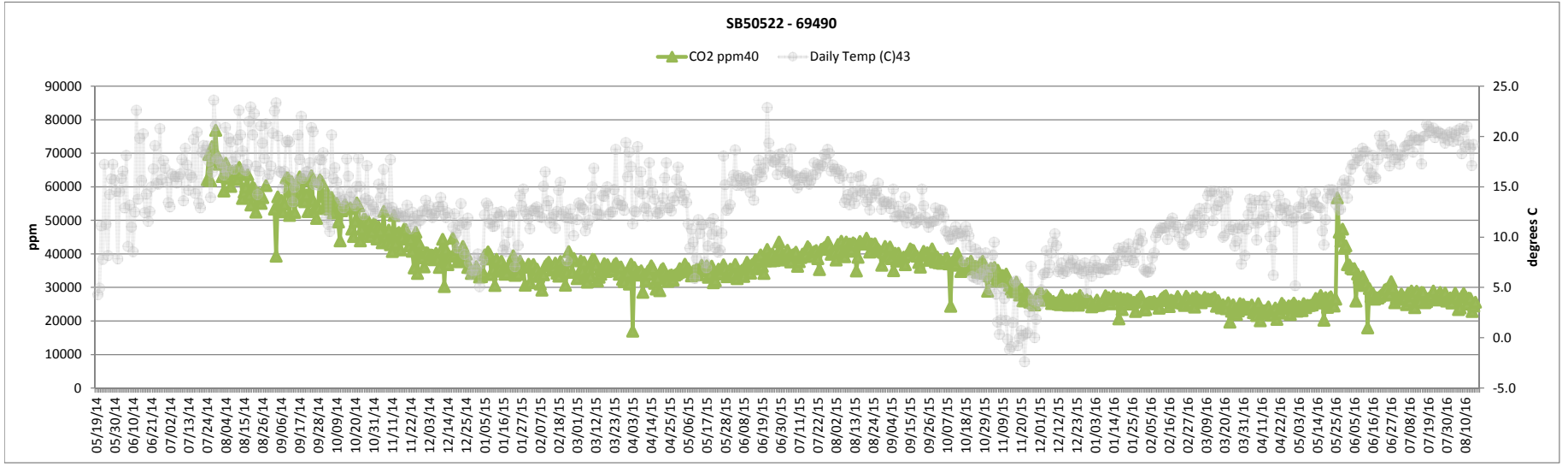
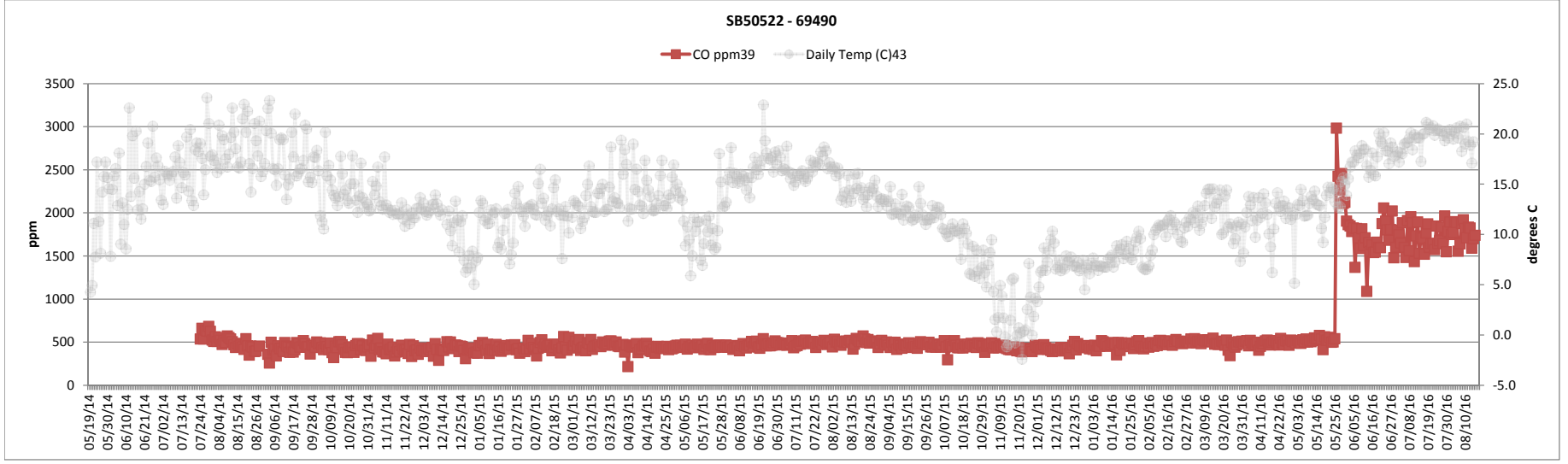
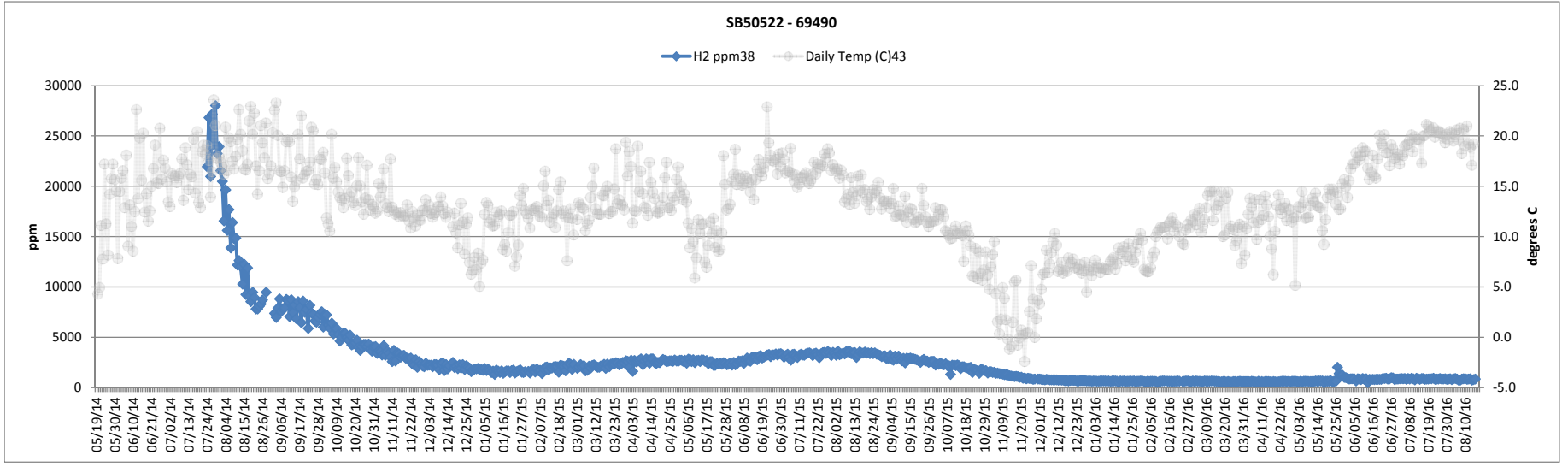



UET

**ATTACHMENT 2**

Page 1 of 3

WORKING COPY  
 Z# 239958

TA-54-0375 CELL 1 RNS WASTE CONTAINER DAILY TEMPERATURE DATA SHEET INITIAL Yon DATE 7/18/16

NOTE SWB/drum 69417 is no longer considered a RNS drum by LANL or NMED. Containers marked by an (\*) are POCs.

|  | Monday<br>6.[4]<br>Date & Start Time:<br>7-18-16/1321  | Tuesday<br>6.[4]<br>Date & Start Time:<br>7-19-16/1333   | Wednesday<br>6.[4]<br>Date & Start Time:<br>7-20-16/1314   | Thursday<br>6.[4]<br>Date & Start Time:<br>7-21-16/1315  | Friday<br>6.[4]<br>Date & Start Time:<br>7-22-16/1312  | Saturday<br>6.[4]<br>Date & Start Time:<br>7-23-16/1314  | Sunday<br>6.[4]<br>Date & Start Time:<br>7-24-16/1311  |
|--|--|--|--|--|--|--|--|
| TA-54-0375 Cell 1                                |  |  |  |  |  |  |  |
| Calibrated infrared thermometer<br>(4.2.1[2][B]) | Brand: <u>Fluke</u><br>Model: <u>561</u><br>Cal. Due Date: <u>10-21-16</u><br>File Number: <u>101912</u> | Brand: <u>Fluke</u><br>Model: <u>561</u><br>Cal. Due Date: <u>10-21-16</u><br>File Number: <u>101912</u> | Brand: <u>Fluke</u><br>Model: <u>561</u><br>Cal. Due Date: <u>10-21-16</u><br>File Number: <u>101912</u> | Brand: <u>Fluke</u><br>Model: <u>561</u><br>Cal. Due Date: <u>10-21-16</u><br>File Number: <u>101912</u> | Brand: <u>Fluke</u><br>Model: <u>561</u><br>Cal. Due Date: <u>10-21-16</u><br>File Number: <u>101912</u> | Brand: <u>Fluke</u><br>Model: <u>561</u><br>Cal. Due Date: <u>10-21-16</u><br>File Number: <u>101912</u> | Brand: <u>Fluke</u><br>Model: <u>561</u><br>Cal. Due Date: <u>10-21-16</u><br>File Number: <u>101912</u> |
| Ambient Temperature<br>(6.[5])                   | <u>72.0</u> °F   | <u>71.3</u> °F   | <u>70.7</u> °F   | <u>71.1</u> °F   | <u>72.5</u> °F   | <u>69.9</u> °F   | <u>69.8</u> °F   |
| (S) Temperature ≤ 75°F<br>SR 4.ESS.5.1 (6.[6])   | <input checked="" type="checkbox"/> SAT <input type="checkbox"/> UNSAT                                   | <input checked="" type="checkbox"/> SAT <input type="checkbox"/> UNSAT                                   | <input checked="" type="checkbox"/> SAT <input type="checkbox"/> UNSAT                                   | <input checked="" type="checkbox"/> SAT <input type="checkbox"/> UNSAT                                   | <input checked="" type="checkbox"/> SAT <input type="checkbox"/> UNSAT                                   | <input checked="" type="checkbox"/> SAT <input type="checkbox"/> UNSAT                                   | <input checked="" type="checkbox"/> SAT <input type="checkbox"/> UNSAT                                   |
| Container ID #                                   | Temp (°F)<br>(6.[8]/6.[9]/6.[10])  | Temp (°F)<br>(6.[8]/6.[9]/6.[10])  | Temp (°F)<br>(6.[8]/6.[9]/6.[10])  | Temp (°F)<br>(6.[8]/6.[9]/6.[10])  | Temp (°F)<br>(6.[8]/6.[9]/6.[10])  | Temp (°F)<br>(6.[8]/6.[9]/6.[10])  | Temp (°F)<br>(6.[8]/6.[9]/6.[10])  |
| 68685  | <u>74.7</u>  | <u>73.5</u>  | <u>74.4</u>  | <u>74.6</u>  | <u>74.8</u>  | <u>72.2</u>  | <u>74.9</u>  |
| LA00000070503                                    | 68540 <u>71.0</u>  | <u>70.9</u>  | <u>69.2</u>  | <u>70.4</u>  | <u>71.0</u>  | <u>68.6</u>  | <u>70.0</u>  |
|  | 68553 <u>71.0</u>  | <u>70.0</u>  | <u>69.3</u>  | <u>70.0</u>  | <u>69.8</u>  | <u>68.5</u>  | <u>69.6</u>  |
| 69445  | <u>71.2</u>  | <u>71.0</u>  | <u>69.7</u>  | <u>70.0</u>  | <u>70.9</u>  | <u>70.7</u>  | <u>69.3</u>  |
| 69618  | <u>71.2</u>  | <u>70.4</u>  | <u>69.1</u>  | <u>70.3</u>  | <u>70.9</u>  | <u>68.8</u>  | <u>70.7</u>  |
| *69013*  | <u>72.0</u>  | <u>71.5</u>  | <u>69.5</u>  | <u>69.4</u>  | <u>71.6</u>  | <u>70.1</u>  | <u>70.5</u>  |
| LASB50522 69076                                  | <u>70.1</u>  | <u>69.8</u>  | <u>68.8</u>  | <u>69.1</u>  | <u>69.5</u>  | <u>67.8</u>  | <u>68.7</u>  |
| LASB50452 69490                                  | <u>70.9</u>  | <u>69.0</u>  | <u>68.4</u>  | <u>67.9</u>  | <u>69.6</u>  | <u>68.2</u>  | <u>67.9</u>  |
| LASB50431 69280                                  | <u>69.2</u>  | <u>68.7</u>  | <u>67.7</u>  | <u>67.5</u>  | <u>69.6</u>  | <u>66.2</u>  | <u>68.9</u>  |
| LASB50069 69208                                  | <u>68.1</u>  | <u>67.5</u>  | <u>66.9</u>  | <u>67.9</u>  | <u>67.8</u>  | <u>66.7</u>  | <u>67.4</u>  |
| LASB50073 69079                                  | <u>69.7</u>  | <u>68.7</u>  | <u>67.1</u>  | <u>67.8</u>  | <u>68.3</u>  | <u>66.6</u>  | <u>68.1</u>  |
| 69636  | <u>69.4</u>  | <u>68.2</u>  | <u>66.0</u>  | <u>68.3</u>  | <u>68.6</u>  | <u>66.9</u>  | <u>67.8</u>  |

TA-54 Area G Remediated Nitrate Salt Waste Container Monitoring

Document No.: AREAG-WO-DOP-12-  
 Revision: 1  
 Effective Date: July 15, 2016  
 Page: 24 of 34

UET

ATTACHMENT 2  
 Page 2 of 3

| Container ID #                       | Monday                            | Tuesday                           | Wednesday                         | Thursday                          | Friday                            | Saturday                          | Sunday                            |
|--------------------------------------|-----------------------------------|-----------------------------------|-----------------------------------|-----------------------------------|-----------------------------------|-----------------------------------|-----------------------------------|
|                                      | Temp (°F)<br>(6.[8]/6.[9]/6.[10]) | Temp (°F)<br>(6.[8]/6.[9]/6.[10]) | Temp (°F)<br>(6.[8]/6.[9]/6.[10]) | Temp (°F)<br>(6.[8]/6.[9]/6.[10]) | Temp (°F)<br>(6.[8]/6.[9]/6.[10]) | Temp (°F)<br>(6.[8]/6.[9]/6.[10]) | Temp (°F)<br>(6.[8]/6.[9]/6.[10]) |
| <b>TA-54-0375 Cell 1 (continued)</b> |                                   |                                   |                                   |                                   |                                   |                                   |                                   |
| 69616                                | 70.5                              | 69.1                              | 68.1                              | 68.2                              | 68.9                              | 68.6                              | 69.9                              |
| 69417                                | N/A                               | N/A                               | N/A                               | N/A                               | N/A                               | N/A                               | N/A                               |
| 69620                                | 70.5                              | 69.8                              | 69.7                              | 69.1                              | 70.7                              | 69.4                              | 69.8                              |
| *69520*                              | 70.1                              | 68.7                              | 68.7                              | 68.5                              | 69.8                              | 68.6                              | 69.3                              |
| 69641                                | 69.5                              | 68.8                              | 67.3                              | 68.2                              | 68.5                              | 67.2                              | 68.1                              |
| 69298                                | 69.7                              | 68.3                              | 65.1                              | 68.3                              | 67.6                              | 66.5                              | 68.3                              |
| LASB02203   92669                    | 67.6                              | 65.5                              | 65.0                              | 65.2                              | 66.6                              | 65.1                              | 65.1                              |
| End Time (6.[14])                    | 1320                              | 1330                              | 1318                              | 1321                              | 1317                              | 1318                              | 1315                              |
| 6.[14]                               | WO: <u>Von</u><br>WO: <u>LM</u>   | WO: <u>Von</u><br>WO: <u>LM</u>   | WO: <u>Von</u><br>WO: <u>LM</u>   | WO: <u>Von</u><br>WO: <u>LM</u>   | WO: <u>EP</u><br>WO: <u>LM</u>    | WO: <u>EP</u><br>WO: <u>LM</u>    | WO: <u>EP</u><br>WO: <u>LM</u>    |

Comments:

N/A





UET

ATTACHMENT 2

Page 3 of 3

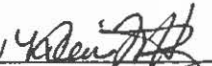
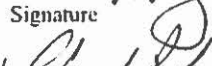
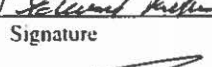
6.1[18] Performed by:

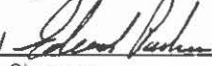
|                        |   |       |          |         |
|------------------------|---|-------|----------|---------|
| Waste Operator (print) | Signature   | Z#    | Initials | Date    |
| Valerie Martinez       |  | 23958 | VM       | 7/18/16 |
| Waste Operator (print) | Signature   | Z#    | Initials | Date    |
| Leon Montoya           |  | 19526 | LM       | 7-18-16 |
| Waste Operator (print) | Signature   | Z#    | Initials | Date    |
| Valerie Martinez       |  | 23958 | VM       | 7/19/16 |
| Waste Operator (print) | Signature   | Z#    | Initials | Date    |
| Leon Montoya           |  | 19526 | LM       | 7-19-16 |
| Waste Operator (print) | Signature   | Z#    | Initials | Date    |
| Valerie Martinez       |  | 23958 | VM       | 7/20/16 |
| Waste Operator (print) | Signature   | Z#    | Initials | Date    |
| Leon Montoya           |  | 19526 | LM       | 7-20-16 |
| Waste Operator (print) | Signature   | Z#    | Initials | Date    |
| Leon Montoya           |  | 19526 | LM       | 7-21-16 |
| Waste Operator (print) | Signature   | Z#    | Initials | Date    |

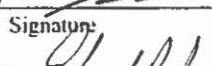
|                        |   |        |          |         |
|------------------------|---|--------|----------|---------|
| Waste Operator (print) | Signature   | Z#     | Initials | Date    |
| Valerie Martinez       |  | 23958  | VM       | 7/21/16 |
| Waste Operator (print) | Signature   | Z#     | Initials | Date    |
| Edward Pacheco         |  | 100497 | EP       | 7-22-16 |
| Waste Operator (print) | Signature   | Z#     | Initials | Date    |
| Leon Montoya           |  | 19526  | LM       | 7-22-16 |
| Waste Operator (print) | Signature   | Z#     | Initials | Date    |
| Edward Pacheco         |  | 100497 | EP       | 7-23-16 |
| Waste Operator (print) | Signature   | Z#     | Initials | Date    |
| Leon Montoya           |  | 19526  | LM       | 7-23-16 |
| Waste Operator (print) | Signature   | Z#     | Initials | Date    |
| Edward Pacheco         |  | 100497 | EP       | 7-24-16 |
| Waste Operator (print) | Signature   | Z#     | Initials | Date    |
| Leon Montoya           |  | 19526  | LM       | 7-24-16 |
| Waste Operator (print) | Signature   | Z#     | Initials | Date    |

9.1[2] Reviewed by:

|             |           |    |          |      |
|-------------|-----------|----|----------|------|
| SOM (print) | Signature | Z# | Initials | Date |
|             |           |    |          |      |

TA-54 Area G Remediated Nitrate Salt Waste Container Monitoring

Document No.: AREAG-WO-DOP-12-  
 Revision: 1  
 Effective Date: July 15, 2016  
 Page: 26 of 34

UET

**ATTACHMENT 3**  
 Page 1 of 3

WORKING COPY  
 Z# 239959  
 INITIAL von DATE 7/18/16

**TA-54-0375 CELL 2 RNS WASTE CONTAINER DAILY TEMPERATURE DATA SHEET**

NOTE Containers marked by an (\*) are POCs.

|   |         | Monday<br>6.[4]<br>Date & Start Time:<br>7/18/16/1327  | Tuesday<br>6.[4]<br>Date & Start Time:<br>7/19/16/1329   | Wednesday<br>6.[4]<br>Date & Start Time:<br>7/20/16/1319   | Thursday<br>6.[4]<br>Date & Start Time:<br>7/21/16/1322  | Friday<br>6.[4]<br>Date & Start Time:<br>7/22/16/1306  | Saturday<br>6.[4]<br>Date & Start Time:<br>7/23/16/1307  | Sunday<br>6.[4]<br>Date & Start Time:<br>7/24/16/1306  |
|---|---------|--|--|--|--|--|--|--|
| TA-54-0375 Cell 2                             |         |  |  |  |  |  |  |  |
| Calibrated infrared thermometer (4.2.1(2)(B)) |         | Brand <u>Fluke</u><br>Model <u>561</u><br>Cal Due Date <u>1-28-17</u><br>File Number <u>104841</u> | Brand <u>Fluke</u><br>Model <u>561</u><br>Cal Due Date <u>1-28-17</u><br>File Number <u>104841</u> | Brand <u>Fluke</u><br>Model <u>561</u><br>Cal Due Date <u>1-28-16</u><br>File Number <u>104841</u> | Brand <u>Fluke</u><br>Model <u>561</u><br>Cal Due Date <u>1-28-16</u><br>File Number <u>104841</u> | Brand <u>Fluke</u><br>Model <u>561</u><br>Cal Due Date <u>1-28-16</u><br>File Number <u>104841</u> | Brand <u>Fluke</u><br>Model <u>561</u><br>Cal Due Date <u>1-28-16</u><br>File Number <u>104841</u> | Brand <u>Fluke</u><br>Model <u>561</u><br>Cal Due Date <u>1-28-16</u><br>File Number <u>104841</u> |
| Ambient Temperature (6.[5])                   |         | <u>62.9</u> °F   | <u>62.1</u> °F   | <u>59.6</u> °F   | <u>62.9</u> °F   | <u>62.2</u> °F   | <u>60.6</u> °F   | <u>62.3</u> °F   |
| (S) Temperature ≤ 75°F SR 4 ESS 5 1 (6 [6])   |         | <input checked="" type="checkbox"/> SAT <input type="checkbox"/> UNSAT                             | <input checked="" type="checkbox"/> SAT <input type="checkbox"/> UNSAT                             | <input checked="" type="checkbox"/> SAT <input type="checkbox"/> UNSAT                             | <input checked="" type="checkbox"/> SAT <input type="checkbox"/> UNSAT                             | <input checked="" type="checkbox"/> SAT <input type="checkbox"/> UNSAT                             | <input checked="" type="checkbox"/> SAT <input type="checkbox"/> UNSAT                             | <input checked="" type="checkbox"/> SAT <input type="checkbox"/> UNSAT                             |
| Container ID #                                |         | Temp (°F)<br>(6.[8]/6.[9]/6.[10])  | Temp (°F)<br>(6.[8]/6.[9]/6.[10])  | Temp (°F)<br>(6.[8]/6.[9]/6.[10])  | Temp (°F)<br>(6.[8]/6.[9]/6.[10])  | Temp (°F)<br>(6.[8]/6.[9]/6.[10])  | Temp (°F)<br>(6.[8]/6.[9]/6.[10])  | Temp (°F)<br>(6.[8]/6.[9]/6.[10])  |
| LASB02198                                     | 68408   | <u>59.4</u>  | <u>57.7</u>  | <u>58.1</u>  | <u>59.3</u>  | <u>58.2</u>  | <u>60.8</u>  | <u>58.3</u>  |
|   | 68638   | <u>62.7</u>  | <u>61.9</u>  | <u>60.5</u>  | <u>62.1</u>  | <u>61.5</u>  | <u>62.9</u>  | <u>60.1</u>  |
|   | 69615   | <u>64.6</u>  | <u>63.6</u>  | <u>62.2</u>  | <u>64.1</u>  | <u>63.6</u>  | <u>62.4</u>  | <u>63.3</u>  |
|   | 69635   | <u>64.9</u>  | <u>64.4</u>  | <u>62.0</u>  | <u>63.1</u>  | <u>62.6</u>  | <u>64.7</u>  | <u>63.1</u>  |
|   | 69642   | <u>65.5</u>  | <u>65.5</u>  | <u>63.9</u>  | <u>65.0</u>  | <u>64.6</u>  | <u>61.6</u>  | <u>64.6</u>  |
|   | 69630   | <u>63.6</u>  | <u>63.6</u>  | <u>62.0</u>  | <u>62.8</u>  | <u>61.7</u>  | <u>61.6</u>  | <u>61.9</u>  |
|   | 69633   | <u>62.8</u>  | <u>63.5</u>  | <u>61.5</u>  | <u>63.0</u>  | <u>62.8</u>  | <u>63.2</u>  | <u>61.8</u>  |
|   | *68430* | <u>65.2</u>  | <u>64.2</u>  | <u>63.5</u>  | <u>60.9</u> <u>63.8</u>  | <u>63.6</u>  | <u>59.9</u>  | <u>62.8</u>  |
|   | 68631   | <u>58.3</u>  | <u>60.7</u>  | <u>60.1</u>  | <u>58.5</u> <u>60.9</u>  | <u>60.6</u>  | <u>57.6</u>  | <u>61.4</u>  |
|   | 69634   | <u>60.8</u>  | <u>58.0</u>  | <u>57.7</u>  | <u>60.6</u> <u>58.5</u>  | <u>57.6</u>  | <u>59.1</u>  | <u>57.5</u>  |
|   | 68567   | <u>58.9</u>  | <u>58.9</u>  | <u>59.4</u>  | <u>60.9</u> <u>60.6</u>  | <u>59.3</u>  | <u>59.2</u>  | <u>59.7</u>  |
|   | 94227   | <u>60.8</u>  | <u>60.6</u>  | <u>59.4</u>  | <u>62.9</u> <u>60.9</u>  | <u>60.6</u>  | <u>60.1</u>  | <u>60.8</u>  |
| LASB50442                                     | 68648   | <u>62.1</u>  | <u>61.6</u>  | <u>60.2</u>  | <u>62.9</u> <u>62.9</u>  | <u>61.4</u>  | <u>62.2</u>  | <u>62.3</u> <u>62.3</u>  |
|   | 69644   | <u>63.2</u>  | <u>62.9</u>  | <u>62.2</u>  | <u>62.9</u>  | <u>62.4</u>  | <u>62.1</u>  | <u>61.6</u>  |
| LASB50443                                     | 69183   | <u>63.2</u>  | <u>62.8</u>  | <u>62.8</u>  | <u>63.2</u>  | <u>62.6</u>  | <u>62.3</u>  | <u>62.5</u>  |
|   | 69638   | <u>64.0</u>  | <u>63.1</u>  | <u>62.4</u>  | <u>63.2</u>  | <u>63.0</u>  | <u>62.1</u>  | <u>62.8</u>  |

TA-54 Area G Remediated Nitrate Salt Waste Container Monitoring

Document No.: AREAG-WO-DOP-1246  
 Revision: 1  
 Effective Date: July 15, 2016  
 Page: 27 of 34

UET

**ATTACHMENT 3**  
 Page 2 of 3

| Container ID #                       | Monday                            | Tuesday                           | Wednesday                         | Thursday                          | Friday                            | Saturday                          | Sunday                            |
|--------------------------------------|-----------------------------------|-----------------------------------|-----------------------------------|-----------------------------------|-----------------------------------|-----------------------------------|-----------------------------------|
|                                      | Temp (°F)<br>(6.[8]/6.[9]/6.[10]) | Temp (°F)<br>(6.[8]/6.[9]/6.[10]) | Temp (°F)<br>(6.[8]/6.[9]/6.[10]) | Temp (°F)<br>(6.[8]/6.[9]/6.[10]) | Temp (°F)<br>(6.[8]/6.[9]/6.[10]) | Temp (°F)<br>(6.[8]/6.[9]/6.[10]) | Temp (°F)<br>(6.[8]/6.[9]/6.[10]) |
| <b>TA-54-0375 Cell 2 (continued)</b> |                                   |                                   |                                   |                                   |                                   |                                   |                                   |
| 68624                                | 63.4                              | 62.8                              | 62.2                              | 62.10                             | 62.9                              | 62.0                              | 62.7                              |
| *68507*                              | 63.8                              | 64.7                              | 62.8                              | 63.7                              | 63.3                              | 62.9                              | 63.2                              |
| 69568                                | 61.5                              | 61.0                              | 60.3                              | 61.4                              | 61.1                              | 62.0                              | 60.2                              |
| 69553                                | 62.0                              | 60.7                              | 60.2                              | 61.1                              | 60.9                              | 59.8                              | 59.6                              |
| *69598*                              | 62.1                              | 60.3                              | 60.2                              | 62.0                              | 60.9                              | 61.7                              | 60.4                              |
| LASB50559                            | 92472                             | 60.9                              | 59.1                              | 58.1                              | 60.2                              | 59.5                              | 58.0                              |
|                                      | 92459                             | 59.7                              | 57.4                              | 57.3                              | 59.5                              | 58.1                              | 57.8                              |
| *69015*                              | 64.8                              | 63.8                              | 64.1                              | 63.9                              | 63.0                              | 62.4                              | 63.0                              |
| 69639                                | 63.8                              | 63.8                              | 63.8                              | 62.1                              | 62.9                              | 62.2                              | 62.6                              |
| 69637                                | 63.8                              | 63.0                              | 62.0                              | 62.7                              | 63.0                              | 61.7                              | 63.8                              |
| End Time (6.[14])                    | 1331                              | 1332                              | 1322                              | 1338                              | 1311                              | 1313                              | 1310                              |
| 6.[14]                               | WO: <u>VOM</u><br>WO: <u>LM</u>   | WO: <u>VOM</u><br>WO: <u>LM</u>   | WO: <u>VOM</u><br>WO: <u>LM</u>   | WO: <u>VOM</u><br>WO: <u>LM</u>   | WO: <u>PP</u><br>WO: <u>LM</u>    | WO: <u>FP</u><br>WO: <u>LM</u>    | WO: <u>FP</u><br>WO: <u>LM</u>    |

Comments: N/C

UET

**ATTACHMENT 3**  
 Page 3 of 3

6.1[8] Performed by:

|                        |           |        |          |         |
|------------------------|-----------|--------|----------|---------|
| Waste Operator (print) | Signature | Z#     | Initials | Date    |
| Valerie Martinez       |           | 123958 | VM       | 7/18/16 |
| Waste Operator (print) | Signature | Z#     | Initials | Date    |
| Leon Montoya           |           | 191526 | LM       | 7-18-16 |
| Waste Operator (print) | Signature | Z#     | Initials | Date    |
| Valerie Martinez       |           | 123958 | VM       | 7-19-16 |
| Waste Operator (print) | Signature | Z#     | Initials | Date    |
| Leon Montoya           |           | 191526 | LM       | 7-19-16 |
| Waste Operator (print) | Signature | Z#     | Initials | Date    |
| Valerie Martinez       |           | 123958 | VM       | 7-20-16 |
| Waste Operator (print) | Signature | Z#     | Initials | Date    |
| Leon Montoya           |           | 191526 | LM       | 7-20-16 |
| Waste Operator (print) | Signature | Z#     | Initials | Date    |
| Leon Montoya           |           | 191526 | LM       | 7-21-16 |
| Waste Operator (print) | Signature | Z#     | Initials | Date    |

|                        |           |        |          |         |
|------------------------|-----------|--------|----------|---------|
| Waste Operator (print) | Signature | Z#     | Initials | Date    |
| Valerie Martinez       |           | 123958 | VM       | 7/21/16 |
| Waste Operator (print) | Signature | Z#     | Initials | Date    |
| Edward Pacheco         |           | 100497 | EP       | 7-22-16 |
| Waste Operator (print) | Signature | Z#     | Initials | Date    |
| Leon Montoya           |           | 191526 | LM       | 7-22-16 |
| Waste Operator (print) | Signature | Z#     | Initials | Date    |
| Edward Pacheco         |           | 100497 | EP       | 7-23-16 |
| Waste Operator (print) | Signature | Z#     | Initials | Date    |
| Leon Montoya           |           | 191526 | LM       | 7-23-16 |
| Waste Operator (print) | Signature | Z#     | Initials | Date    |
| Edward Pacheco         |           | 100497 | EP       | 7-24-16 |
| Waste Operator (print) | Signature | Z#     | Initials | Date    |
| Leon Montoya           |           | 191526 | LM       | 7-24-16 |
| Waste Operator (print) | Signature | Z#     | Initials | Date    |

9.1[2] Reviewed by:

|             |           |    |          |      |
|-------------|-----------|----|----------|------|
| SOM (print) | Signature | Z# | Initials | Date |
|             |           |    |          |      |

TA-54 Area G Remediated Nitrate Salt Waste Container Monitoring

Document No.: AREAG-WO-DOP-1246  
 Revision: 1  
 Effective Date: July 15, 2016  
 Page: 29 of 34

UET

ATTACHMENT 4

Page 1 of 3

WORKING COPY

Z# 239958

INITIAL von DATE 7/18/16

TA-54-0375 CELL 3 RNS WASTE CONTAINER DAILY TEMPERATURE DATA SHEET

NOTE Containers marked by an (\*) are POCs.

|  | Monday<br>6.[4]<br>Date & Start Time:<br>7-18-16/1332   | Tuesday<br>6.[4]<br>Date & Start Time:<br>7-19-16/1323  | Wednesday<br>6.[4]<br>Date & Start Time:<br>7-20-16/1323  | Thursday<br>6.[4]<br>Date & Start Time:<br>7-21-16/1339   | Friday<br>6.[4]<br>Date & Start Time:<br>7-22-16/1300   | Saturday<br>6.[4]<br>Date & Start Time:<br>7-23-16/1300   | Sunday<br>6.[4]<br>Date & Start Time:<br>7-24-16/1300   |
|--|---|---|---|---|---|---|---|
| <b>TA-54-0375 Cell 3</b>                         |   |   |   |   |   |   |   |
| Calibrated infrared thermometer<br>(4.2.1(2)(B)) | Brand <u>Fluke</u><br>Model <u>561</u><br>Cal. Due Date <u>1-28-17</u><br>File Number <u>104841</u> | Brand <u>Fluke</u><br>Model <u>561</u><br>Cal. Due Date <u>1-28-17</u><br>File Number <u>104841</u> | Brand <u>Fluke</u><br>Model <u>561</u><br>Cal. Due Date <u>1-28-17</u><br>File Number <u>104841</u> | Brand <u>Fluke</u><br>Model <u>561</u><br>Cal. Due Date <u>1-28-16</u><br>File Number <u>104841</u> | Brand <u>Fluke</u><br>Model <u>561</u><br>Cal. Due Date <u>1-28-16</u><br>File Number <u>104841</u> | Brand <u>Fluke</u><br>Model <u>561</u><br>Cal. Due Date <u>1-28-16</u><br>File Number <u>104841</u> | Brand <u>Fluke</u><br>Model <u>561</u><br>Cal. Due Date <u>1-28-16</u><br>File Number <u>104841</u> |
| Ambient Temperature<br>(6.5)                     | <u>68.0</u> °F  | <u>67.0</u> °F  | <u>66.0</u> °F  | <u>67.0</u> °F  | <u>65.8</u> °F  | <u>67.0</u> °F  | <u>66.6</u> °F  |
| (S) Temperature ≤ 75°F<br>SR 4.ESS.5.1 (6.6)     | <input checked="" type="checkbox"/> SAT <input type="checkbox"/> UNSAT                              | <input checked="" type="checkbox"/> SAT <input type="checkbox"/> UNSAT                              | <input checked="" type="checkbox"/> SAT <input type="checkbox"/> UNSAT                              | <input checked="" type="checkbox"/> SAT <input type="checkbox"/> UNSAT                              | <input checked="" type="checkbox"/> SAT <input type="checkbox"/> UNSAT                              | <input checked="" type="checkbox"/> SAT <input type="checkbox"/> UNSAT                              | <input checked="" type="checkbox"/> SAT <input type="checkbox"/> UNSAT                              |
| Container ID #                                   | Temp (°F)<br>(6.8)/6.9/6.10)  | Temp (°F)<br>(6.8)/6.9/6.10)  | Temp (°F)<br>(6.8)/6.9/6.10)  | Temp (°F)<br>(6.8)/6.9/6.10)  | Temp (°F)<br>(6.8)/6.9/6.10)  | Temp (°F)<br>(6.8)/6.9/6.10)  | Temp (°F)<br>(6.8)/6.9/6.10)  |
| *69519*  | <u>65.2</u>   | <u>65.7</u>   | <u>64.2</u>   | <u>65.0</u>   | <u>64.7</u>   | <u>64.0</u>   | <u>65.4</u>   |
| 69645  | <u>63.2</u>   | <u>62.7</u>   | <u>62.1</u>   | <u>62.9</u>   | <u>61.7</u>   | <u>64.8</u>   | <u>61.8</u>   |
| 94068  | <u>65.9</u>   | <u>64.9</u>   | <u>64.3</u>   | <u>65.0</u>   | <u>65.7</u>   | <u>64.6</u>   | <u>65.0</u>   |
| 93605  | <u>66.6</u>   | <u>65.8</u>   | <u>65.3</u>   | <u>65.1</u>   | <u>65.2</u>   | <u>66.5</u>   | <u>66.8</u>   |
| 69548  | <u>67.2</u>   | <u>66.0</u>   | <u>65.0</u>   | <u>65.5</u>   | <u>65.5</u>   | <u>65.2</u>   | <u>65.9</u>   |
| *69604*  | <u>67.2</u>   | <u>66.0</u>   | <u>66.7</u>   | <u>65.9</u>   | <u>66.5</u>   | <u>66.1</u>   | <u>66.4</u>   |
| LASB50529 68665                                  | <u>65.7</u>   | <u>64.5</u>   | <u>63.0</u>   | <u>64.4</u>   | <u>63.5</u>   | <u>64.5</u>   | <u>64.3</u>   |
| LASB50418 69595                                  | <u>65.9</u>   | <u>65.4</u>   | <u>66.1</u>   | <u>64.0</u>   | <u>64.9</u>   | <u>65.7</u>   | <u>64.8</u>   |
| 69036  | <u>65.1</u>   | <u>65.0</u>   | <u>65.2</u>   | <u>65.0</u>   | <u>64.8</u>   | <u>64.6</u>   | <u>64.9</u>   |
| LASB50451 69361                                  | <u>65.7</u>   | <u>66.5</u>   | <u>64.8</u>   | <u>65.2</u>   | <u>64.4</u>   | <u>64.9</u>   | <u>63.5</u>   |
| 69559  | <u>66.3</u>   | <u>65.8</u>   | <u>65.1</u>   | <u>65.3</u>   | <u>64.9</u>   | <u>64.7</u>   | <u>66.5</u>   |
| LASB50448 69491                                  | <u>66.9</u>   | <u>66.8</u>   | <u>66.0</u>   | <u>65.8</u>   | <u>65.4</u>   | <u>66.1</u>   | <u>66.3</u>   |

TA-54 Area G Remediated Nitrate Salt Waste Container Monitoring

Document No.: AREAG-WO-DOP-124  
 Revision: 1  
 Effective Date: July 15, 2016  
 Page: 30 of 34

UET

ATTACHMENT 4  
 Page 2 of 3

| Container ID #                       | Temp (°F)<br>(6.[8]/6.[9]/6.[10]) | Temp (°F)<br>(6.[8]/6.[9]/6.[10]) | Temp (°F)<br>(6.[8]/6.[9]/6.[10]) | Temp (°F)<br>(6.[8]/6.[9]/6.[10]) | Temp (°F)<br>(6.[8]/6.[9]/6.[10]) | Temp (°F)<br>(6.[8]/6.[9]/6.[10]) | Temp (°F)<br>(6.[8]/6.[9]/6.[10]) |
|--------------------------------------|-----------------------------------|-----------------------------------|-----------------------------------|-----------------------------------|-----------------------------------|-----------------------------------|-----------------------------------|
| <b>TA-54-0375 Cell 3 (continued)</b> |                                   |                                   |                                   |                                   |                                   |                                   |                                   |
| *87827*                              | 69.4                              | 68.6                              | 68.2                              | 68.1                              | 68.1                              | 67.7                              | 68.6                              |
| *87826*                              | 68.8                              | 68.3                              | 67.2                              | 67.8                              | 67.5                              | 66.2                              | 67.8                              |
| *87823*                              | 70.2                              | 69.8                              | 68.5                              | 69.3                              | 68.4                              | 66.8                              | 68.5                              |
| *87825*                              | 69.7                              | 69.4                              | 69.9                              | 68.5                              | 68.5                              | 68.0                              | 68.6                              |
| End Time<br>(6.[14])                 | 1335                              | 1328                              | 1326                              | 1340                              | 1305                              | 1306                              | 1305                              |
| 6.[14]                               | WO: <u>Von</u><br>WO: <u>LM</u>   | WO: <u>Von</u><br>WO: <u>LM</u>   | WO: <u>Von</u><br>WO: <u>LM</u>   | WO: <u>Von</u><br>WO: <u>LM</u>   | WO: <u>EP</u><br>WO: <u>LM</u>    | WO: <u>EP</u><br>WO: <u>LM</u>    | WO: <u>EP</u><br>WO: <u>LM</u>    |

Comments:

---



---



---



---



---



---



---



---



UET

**ATTACHMENT 4**

Page 3 of 3

6.1[18] Performed by:

|                        |                         |        |          |         |
|------------------------|-------------------------|--------|----------|---------|
| Waste Operator (print) | Signature               | Z#     | Initials | Date    |
| Valerie Martinez       | <i>Valerie Martinez</i> | 239958 | VM       | 7/18/16 |
| Waste Operator (print) | Signature               | Z#     | Initials | Date    |
| Leon Montoya           | <i>Leon Montoya</i>     | 191526 | LM       | 7/18/16 |
| Waste Operator (print) | Signature               | Z#     | Initials | Date    |
| Valerie Martinez       | <i>Valerie Martinez</i> | 239958 | VM       | 7/19/16 |
| Waste Operator (print) | Signature               | Z#     | Initials | Date    |
| Leon Montoya           | <i>Leon Montoya</i>     | 191526 | LM       | 7/19/16 |
| Waste Operator (print) | Signature               | Z#     | Initials | Date    |
| Valerie Martinez       | <i>Valerie Martinez</i> | 239958 | VM       | 7/20/16 |
| Waste Operator (print) | Signature               | Z#     | Initials | Date    |
| Leon Montoya           | <i>Leon Montoya</i>     | 191526 | LM       | 7/20/16 |
| Waste Operator (print) | Signature               | Z#     | Initials | Date    |
| Leon Montoya           | <i>Leon Montoya</i>     | 191526 | LM       | 7/21/16 |
| Waste Operator (print) | Signature               | Z#     | Initials | Date    |

|                        |                         |        |          |         |
|------------------------|-------------------------|--------|----------|---------|
| Waste Operator (print) | Signature               | Z#     | Initials | Date    |
| Valerie Martinez       | <i>Valerie Martinez</i> | 239958 | VM       | 7/21/16 |
| Waste Operator (print) | Signature               | Z#     | Initials | Date    |
| Edward Pacheco         | <i>Edward Pacheco</i>   | 100447 | EP       | 7-22-16 |
| Waste Operator (print) | Signature               | Z#     | Initials | Date    |
| Leon Montoya           | <i>Leon Montoya</i>     | 191526 | LM       | 7-22-16 |
| Waste Operator (print) | Signature               | Z#     | Initials | Date    |
| Edward Pacheco         | <i>Edward Pacheco</i>   | 100447 | EP       | 7-23-16 |
| Waste Operator (print) | Signature               | Z#     | Initials | Date    |
| Leon Montoya           | <i>Leon Montoya</i>     | 191526 | LM       | 7-23-16 |
| Waste Operator (print) | Signature               | Z#     | Initials | Date    |
| Edward Pacheco         | <i>Edward Pacheco</i>   | 100447 | EP       | 7-24-16 |
| Waste Operator (print) | Signature               | Z#     | Initials | Date    |
| Leon Montoya           | <i>Leon Montoya</i>     | 191526 | LM       | 7-24-16 |
| Waste Operator (print) | Signature               | Z#     | Initials | Date    |

9.1[2] Reviewed by:

|             |           |    |          |      |
|-------------|-----------|----|----------|------|
| SOM (print) | Signature | Z# | Initials | Date |
|             |           |    |          |      |

TA-54 Area G Remediated Nitrate Salt Waste Container Monitoring

Document No.: AREAG-WO-DOP-12  
 Revision: 1  
 Effective Date: July 15, 2016  
 Page: 23 of 34

UET

**ATTACHMENT 2**

Page 1 of 3

**TA-54-0375 CELL 1 RNS WASTE CONTAINER DAILY TEMPERATURE DATA SHEET**

**NOTE** SWB drum 6941 is no longer considered a RNS drum by LANL or NMED. Containers marked by an (\*) are POCs.

|   | Monday<br>6.[4]<br>Date & Start Time:<br>7-25-16 1307   | Tuesday<br>6.[4]<br>Date & Start Time:<br>7-26-16 1305  | Wednesday<br>6.[4]<br>Date & Start Time:<br>7-27-16 1308  | Thursday<br>6.[4]<br>Date & Start Time:<br>7-28-16 1323   | Friday<br>6.[4]<br>Date & Start Time:<br>7-29-16 1310   | Saturday<br>6.[4]<br>Date & Start Time:<br>7-30-16 1315   | Sunday<br>6.[4]<br>Date & Start Time:<br>7-31-16 1310   |
|---|---|---|---|---|---|---|---|
| TA-54-0375 Cell 1                               |   |   |   |   |   |   |   |
| Calibrated infrared thermometer<br>(4.2.112)(B) | Brand: <u>FLUKE</u><br>Model: <u>561</u><br>Cal Due Date: <u>10/21/16</u><br>File Number: <u>101912</u> | Brand: <u>FLUKE</u><br>Model: <u>561</u><br>Cal Due Date: <u>10/21/16</u><br>File Number: <u>101912</u> | Brand: <u>FLUKE</u><br>Model: <u>561</u><br>Cal Due Date: <u>10/21/16</u><br>File Number: <u>101912</u> | Brand: <u>FLUKE</u><br>Model: <u>561</u><br>Cal Due Date: <u>10/21/16</u><br>File Number: <u>101912</u> | Brand: <u>FLUKE</u><br>Model: <u>561</u><br>Cal Due Date: <u>10/21/16</u><br>File Number: <u>101912</u> | Brand: <u>FLUKE</u><br>Model: <u>561</u><br>Cal Due Date: <u>10/21/16</u><br>File Number: <u>101912</u> | Brand: <u>FLUKE</u><br>Model: <u>561</u><br>Cal Due Date: <u>10/21/16</u><br>File Number: <u>101912</u> |
| Ambient Temperature (6.[5])                     | <u>70.2</u> °F  | <u>69.6</u> °F  | <u>69.9</u> °F  | <u>69.9</u> °F  | <u>68.3</u> °F  | <u>68.8</u> °F  | <u>68.0</u> °F  |
| (S) Temperature ≤ 75°F SR 4 ESS 5.1 (6.[6])     | <input checked="" type="checkbox"/> SAT <input type="checkbox"/> UNSAT                                  | <input checked="" type="checkbox"/> SAT <input type="checkbox"/> UNSAT                                  | <input checked="" type="checkbox"/> SAT <input type="checkbox"/> UNSAT                                  | <input checked="" type="checkbox"/> SAT <input type="checkbox"/> UNSAT                                  | <input checked="" type="checkbox"/> SAT <input type="checkbox"/> UNSAT                                  | <input checked="" type="checkbox"/> SAT <input type="checkbox"/> UNSAT                                  | <input checked="" type="checkbox"/> SAT <input type="checkbox"/> UNSAT                                  |
| Container ID #                                  | Temp (°F)<br>(6.[8]/6.[9]/6.[10])   | Temp (°F)<br>(6.[8]/6.[9]/6.[10])   | Temp (°F)<br>(6.[8]/6.[9]/6.[10])   | Temp (°F)<br>(6.[8]/6.[9]/6.[10])   | Temp (°F)<br>(6.[8]/6.[9]/6.[10])   | Temp (°F)<br>(6.[8]/6.[9]/6.[10])   | Temp (°F)<br>(6.[8]/6.[9]/6.[10])   |
| 68685   | <u>74.4</u>   | <u>74.3</u>   | <u>73.6</u>   | <u>73.8</u>   | <u>71.7</u>   | <u>73.6</u>   | <u>73.8</u>   |
| LA00000070503                                   | 68540 <u>69.2</u>   | <u>68.8</u>   | <u>69.4</u>   | <u>68.9</u>   | <u>67.9</u>   | <u>68.1</u>   | <u>68.8</u>   |
|   | 68553 <u>69.7</u>   | <u>69.2</u>   | <u>69.9</u>   | <u>69.1</u>   | <u>69.5</u>   | <u>68.3</u>   | <u>68.9</u>   |
| 69445   | <u>70.2</u>   | <u>70.5</u>   | <u>70.1</u>   | <u>70.1</u>   | <u>69.2</u>   | <u>69.1</u>   | <u>70.0</u>   |
| 69618   | <u>69.7</u>   | <u>69.0</u>   | <u>69.3</u>   | <u>68.8</u>   | <u>67.6</u>   | <u>68.3</u>   | <u>68.0</u>   |
| *69013*   | <u>70.2</u>   | <u>69.8</u>   | <u>70.1</u>   | <u>69.8</u>   | <u>67.2</u>   | <u>69.1</u>   | <u>69.1</u>   |
| LASB50522 69076                                 | <u>68.9</u>   | <u>66.6</u>   | <u>68.5</u>   | <u>67.8</u>   | <u>66.5</u>   | <u>68.3</u>   | <u>67.3</u>   |
| LASB50452 69490                                 | <u>68.9</u>   | <u>67.9</u>   | <u>65.4</u>   | <u>67.8</u>   | <u>66.7</u>   | <u>68.10</u>  | <u>67.6</u>   |
| LASB50431 69280                                 | <u>67.9</u>   | <u>67.4</u>   | <u>67.4</u>   | <u>66.5</u>   | <u>65.2</u>   | <u>67.5</u>   | <u>66.9</u>   |
| LASB50069 69208                                 | <u>67.5</u>   | <u>66.3</u>   | <u>67.6</u>   | <u>66.2</u>   | <u>65.4</u>   | <u>66.8</u>   | <u>65.9</u>   |
| LASB50073 69079                                 | <u>67.2</u>   | <u>67.3</u>   | <u>67.7</u>   | <u>67.7</u>   | <u>65.9</u>   | <u>65.8</u>   | <u>66.5</u>   |
| 69636   | <u>67.2</u>   | <u>69.2</u>   | <u>67.8</u>   | <u>66.5</u>   | <u>65.5</u>   | <u>66.7</u>   | <u>68.9</u>   |

WORKING COPY

25 100497

INITIAL EP

DATE 7-25-16

TA-54 Area G Remediated Nitrate Salt Waste Container Monitoring

Document No.: AREAG-WO-DOP-12  
 Revision: 1  
 Effective Date: July 15, 2016  
 Page: 24 of 34

UET

ATTACHMENT 2

Page 2 of 3

| Container ID #                | Monday                         | Tuesday                        | Wednesday                      | Thursday                       | Friday                         | Saturday                       | Sunday                         |
|-------------------------------|--------------------------------|--------------------------------|--------------------------------|--------------------------------|--------------------------------|--------------------------------|--------------------------------|
|                               | Temp (°F)<br>(6.18/6.19/6.110) | Temp (°F)<br>(6.18/6.19/6.110) | Temp (°F)<br>(6.18/6.19/6.110) | Temp (°F)<br>(6.18/6.19/6.110) | Temp (°F)<br>(6.18/6.19/6.110) | Temp (°F)<br>(6.18/6.19/6.110) | Temp (°F)<br>(6.18/6.19/6.110) |
| TA-54-0375 Cell 1 (continued) |                                |                                |                                |                                |                                |                                |                                |
| 69616                         | 68.0                           | 68.9                           | 68.2                           | 67.8                           | 66.2                           | 68.5                           | 66.5                           |
| 69417                         | N/A                            | N/A                            | N/A                            | N/A                            | N/A                            | N/A                            | N/A                            |
| 69620                         | 69.3                           | 68.2                           | 68.6                           | 68.5                           | 66.5                           | 67.8                           | 68.5                           |
| *69520*                       | 69.2                           | 67.6                           | 68.2                           | 67.7                           | 66.2                           | 67.4                           | 67.0                           |
| 69641                         | 67.8                           | 67.2                           | 68.8                           | 67.3                           | 66.3                           | 66.7                           | 68.0                           |
| 69298                         | 68.3                           | 66.5                           | 68.7                           | 66.1                           | 67.5                           | 66.3                           | 66.7                           |
| LASB02203   92669             | 65.6                           | 65.2                           | 67.5                           | 64.9                           | 63.2                           | 64.1                           | 64.3                           |
| End Time (6.14)               | 1312                           | 1310                           | 1312                           | 1326                           | 1313                           | 1321                           | 1314                           |
| 6.14                          | WO: MZ<br>WO: CM               | WO: MZ<br>WO: CM               | WO: MZ<br>WO: CM               | WO: MZ<br>WO: <del>CM</del>    | WO: MZ<br>WO: FA               | WO: VON<br>WO: FA              | WO: VON<br>WO: FA              |

Comments: AC

TA-54 Area G Remediated Nitrate Salt Waste Container Monitoring

Document No.: AREAG-WO-DOP-12  
 Revision: 1  
 Effective Date: July 15, 2016  
 Page: 25 of 34

UET

ATTACHMENT 2

Page 3 of 3

6.[18] Performed by:

|                        |                      |         |          |          |
|------------------------|----------------------|---------|----------|----------|
| MATTHEW FOLLO          | <i>Matthew Follo</i> | 1311676 | MZ       | 17-25-16 |
| Waste Operator (print) | Signature            | Z#      | Initials | Date     |
| <i>Leon Montoya</i>    | <i>Leon Montoya</i>  | 191526  | LM       | 17-25-16 |
| Waste Operator (print) | Signature            | Z#      | Initials | Date     |
| MATTHEW FOLLO          | <i>Matthew Follo</i> | 1311676 | MZ       | 17-26-16 |
| Waste Operator (print) | Signature            | Z#      | Initials | Date     |
| <i>Leon Montoya</i>    | <i>Leon Montoya</i>  | 191526  | LM       | 17-26-16 |
| Waste Operator (print) | Signature            | Z#      | Initials | Date     |
| MATTHEW FOLLO          | <i>Matthew Follo</i> | 1311676 | MZ       | 17-27-16 |
| Waste Operator (print) | Signature            | Z#      | Initials | Date     |
| <i>Leon Montoya</i>    | <i>Leon Montoya</i>  | 191526  | LM       | 17-27-16 |
| Waste Operator (print) | Signature            | Z#      | Initials | Date     |
| MATTHEW FOLLO          | <i>Matthew Follo</i> | 1311676 | MZ       | 17-28-16 |
| Waste Operator (print) | Signature            | Z#      | Initials | Date     |

|                         |                         |         |          |          |
|-------------------------|-------------------------|---------|----------|----------|
| <i>Robert Alvarez</i>   | <i>Robert Alvarez</i>   | 1291221 | RA       | 10-28-16 |
| Waste Operator (print)  | Signature               | Z#      | Initials | Date     |
| MATTHEW FOLLO           | <i>Matthew Follo</i>    | 1311676 | MZ       | 17-29-16 |
| Waste Operator (print)  | Signature               | Z#      | Initials | Date     |
| <i>Fabian Anaya</i>     | <i>Fabian Anaya</i>     | 174963  | FA       | 17-29-16 |
| Waste Operator (print)  | Signature               | Z#      | Initials | Date     |
| <i>Valerie Martinez</i> | <i>Valerie Martinez</i> | 239158  | VM       | 17-30-16 |
| Waste Operator (print)  | Signature               | Z#      | Initials | Date     |
| <i>Fabian Anaya</i>     | <i>Fabian Anaya</i>     | 174963  | FA       | 17-30-16 |
| Waste Operator (print)  | Signature               | Z#      | Initials | Date     |
| <i>Valerie Martinez</i> | <i>Valerie Martinez</i> | 239158  | VM       | 17-31-16 |
| Waste Operator (print)  | Signature               | Z#      | Initials | Date     |
| <i>Fabian Anaya</i>     | <i>Fabian Anaya</i>     | 174963  | FA       | 17-31-16 |
| Waste Operator (print)  | Signature               | Z#      | Initials | Date     |

9.1[2] Reviewed by:

| SOM (print) | Signature | Z# | Initials | Date |
|-------------|-----------|----|----------|------|
|             |           |    |          |      |

TA-54 Area G Remediated Nitrate Salt Waste Container Monitoring

Document No.: AREAG-WO-DOP-12-1  
 Revision: 1  
 Effective Date: July 15, 2016  
 Page: 26 of 34

UET

**ATTACHMENT 3**

Page 1 of 3

**TA-54-0375 CELL 2 RNS WASTE CONTAINER DAILY TEMPERATURE DATA SHEET**

NOTE Containers marked by an (\*) are POCs.

|  | Monday<br>6/14<br>Date & Start Time:<br>7-25-16 1313  | Tuesday<br>6/14<br>Date & Start Time:<br>7-26-16 1311  | Wednesday<br>6/14<br>Date & Start Time:<br>7-27-16 1313  | Thursday<br>6/14<br>Date & Start Time:<br>7-28-16 1319   | Friday<br>6/14<br>Date & Start Time:<br>7-29-16 1305   | Saturday<br>6/14<br>Date & Start Time:<br>7-30-16 1322   | Sunday<br>6/14<br>Date & Start Time:<br>7-31-16/1305   |
|--|---|--|--|--|--|--|--|
| TA-54-0375 Cell 2                            |   |  |  |  |  |  |  |
| Calibrated infrared thermometer (4.2.112  B) | Brand: <u>FLUKE</u><br>Model: <u>561</u><br>Cal Due Date: <u>10-21-16</u><br>File Number: <u>101912</u> | Brand: <u>FLUKE</u><br>Model: <u>561</u><br>Cal Due Date: <u>1-28-17</u><br>File Number: <u>104841</u> | Brand: <u>FLUKE</u><br>Model: <u>561</u><br>Cal Due Date: <u>1-28-17</u><br>File Number: <u>104841</u> | Brand: <u>FLUKE</u><br>Model: <u>561</u><br>Cal Due Date: <u>1-28-17</u><br>File Number: <u>104841</u> | Brand: <u>FLUKE</u><br>Model: <u>561</u><br>Cal Due Date: <u>1/28/17</u><br>File Number: <u>104841</u> | Brand: <u>FLUKE</u><br>Model: <u>561</u><br>Cal Due Date: <u>1-28-17</u><br>File Number: <u>104841</u> | Brand: <u>FLUKE</u><br>Model: <u>561</u><br>Cal Due Date: <u>1-28-17</u><br>File Number: <u>104841</u> |
| Ambient Temperature (6.15)                   | <u>62.4</u> °F  | <u>61.0</u> °F   | <u>60.9</u> °F   | <u>60.2</u> °F   | <u>59.5</u> °F   | <u>59.7</u> °F   | <u>60.0</u> °F   |
| (S) Temperature ≤ 75°F SR 4 ESS 5.1 (6.16)   | <input checked="" type="checkbox"/> SAT <input type="checkbox"/> UNSAT                                  | <input checked="" type="checkbox"/> SAT <input type="checkbox"/> UNSAT                                 | <input checked="" type="checkbox"/> SAT <input type="checkbox"/> UNSAT                                 | <input checked="" type="checkbox"/> SAT <input type="checkbox"/> UNSAT                                 | <input checked="" type="checkbox"/> SAT <input type="checkbox"/> UNSAT                                 | <input checked="" type="checkbox"/> SAT <input type="checkbox"/> UNSAT                                 | <input checked="" type="checkbox"/> SAT <input type="checkbox"/> UNSAT                                 |
| Container ID #                               | Temp (°F)<br>(6.18/6.19/6.110)  | Temp (°F)<br>(6.18/6.19/6.110)   | Temp (°F)<br>(6.18/6.19/6.110)   | Temp (°F)<br>(6.18/6.19/6.110)   | Temp (°F)<br>(6.18/6.19/6.110)   | Temp (°F)<br>(6.18/6.19/6.110)   | Temp (°F)<br>(6.18/6.19/6.110)   |
| LASB02198   68408                            | <u>57.6</u>   | <u>58.6</u>  | <u>58.1</u>  | <u>58.0</u>  | <u>56.3</u>  | <u>57.8</u>  | <u>57.5</u>  |
| 68638  | <u>60.5</u>   | <u>60.4</u>  | <u>60.8</u>  | <u>60.5</u>  | <u>58.5</u>  | <u>59.0</u>  | <u>60.1</u>  |
| 69615  | <u>62.6</u>   | <u>63.3</u>  | <u>62.6</u>  | <u>63.3</u>  | <u>60.5</u>  | <u>61.3</u>  | <u>62.7</u>  |
| 69635  | <u>62.5</u>   | <u>62.7</u>  | <u>62.6</u>  | <u>61.4</u>  | <u>61.1</u>  | <u>60.5</u>  | <u>60.9</u>  |
| 69642  | <u>64.3</u>   | <u>65.0</u>  | <u>64.5</u>  | <u>64.4</u>  | <u>62.7</u>  | <u>62.4</u>  | <u>63.3</u>  |
| 69630  | <u>61.7</u>   | <u>62.8</u>  | <u>62.9</u>  | <u>61.7</u>  | <u>61.3</u>  | <u>61.7</u>  | <u>62.1</u>  |
| 69633  | <u>62.2</u>   | <u>62.3</u>  | <u>61.9</u>  | <u>60.1</u>  | <u>59.6</u>  | <u>60.0</u>  | <u>60.4</u>  |
| *68430*                                      | <u>63.1</u>   | <u>63.9</u>  | <u>63.2</u>  | <u>61.7</u>  | <u>60.7</u>  | <u>60.8</u>  | <u>61.8</u>  |
| 68631  | <u>62.1</u>   | <u>60.2</u>  | <u>60.5</u>  | <u>59.3</u>  | <u>58.4</u>  | <u>58.5</u>  | <u>58.8</u>  |
| 69634  | <u>57.1</u>   | <u>57.4</u>  | <u>57.4</u>  | <u>56.6</u>  | <u>57.0</u>  | <u>56.2</u>  | <u>56.2</u>  |
| 68567  | <u>60.6</u>   | <u>60.1</u>  | <u>59.0</u>  | <u>59.2</u>  | <u>57.5</u>  | <u>58.7</u>  | <u>59.2</u>  |
| 94227  | <u>60.5</u>   | <u>60.0</u>  | <u>59.6</u>  | <u>58.7</u>  | <u>59.3</u>  | <u>58.1</u>  | <u>58.5</u>  |
| LASB50442   68648                            | <u>62.4</u>   | <u>62.1</u>  | <u>62.2</u>  | <u>60.5</u>  | <u>59.7</u>  | <u>59.6</u>  | <u>60.6</u>  |
| 69644  | <u>62.7</u>   | <u>62.5</u>  | <u>62.8</u>  | <u>61.6</u>  | <u>61.6</u>  | <u>59.7</u>  | <u>59.8</u>  |
| LASB50443   69183                            | <u>62.7</u>   | <u>62.1</u>  | <u>61.9</u>  | <u>61.8</u>  | <u>60.1</u>  | <u>60.7</u>  | <u>61.0</u>  |
| 69638  | <u>62.5</u>   | <u>62.1</u>  | <u>62.1</u>  | <u>61.7</u>  | <u>60.7</u>  | <u>60.9</u>  | <u>61.2</u>  |

100497

BP

7-25-16

TA-54 Area G Remediated Nitrate Salt Waste Container Monitoring

Document No.: AREAG-WO-DOP-12  
 Revision: 1  
 Effective Date: July 15, 2016  
 Page: 27 of 34

UET

**ATTACHMENT 3**  
 Page 2 of 3

| Container ID #                | Monday                            | Tuesday                           | Wednesday                         | Thursday                          | Friday                            | Saturday                          | Sunday                            |
|-------------------------------|-----------------------------------|-----------------------------------|-----------------------------------|-----------------------------------|-----------------------------------|-----------------------------------|-----------------------------------|
|                               | Temp (°F)<br>(6.[8]/6.[9]/6.[10]) | Temp (°F)<br>(6.[8]/6.[9]/6.[10]) | Temp (°F)<br>(6.[8]/6.[9]/6.[10]) | Temp (°F)<br>(6.[8]/6.[9]/6.[10]) | Temp (°F)<br>(6.[8]/6.[9]/6.[10]) | Temp (°F)<br>(6.[8]/6.[9]/6.[10]) | Temp (°F)<br>(6.[8]/6.[9]/6.[10]) |
| TA-54-0375 Cell 2 (continued) |                                   |                                   |                                   |                                   |                                   |                                   |                                   |
| 68624                         | 62.2                              | 62.2                              | 62.1                              | 61.6                              | 60.3                              | 61.1                              | 60.8                              |
| *68507*                       | 63.2                              | 63.3                              | 63.3                              | 62.3                              | 60.5                              | 61.7                              | 61.7                              |
| 69568                         | 60.7                              | 59.9                              | 59.5                              | 59.3                              | 59.0                              | 58.7                              | 59.4                              |
| 69553                         | 60.0                              | 59.3                              | 59.6                              | 59.2                              | 59.7                              | 58.3                              | 59.6                              |
| *69598*                       | 61.0                              | 60.3                              | 58.3                              | 59.4                              | 58.5                              | 59.1                              | 58.9                              |
| LASB50559                     | 92472                             | 59.9                              | 59.0                              | 57.7                              | 56.7                              | 57.9                              | 57.8                              |
|                               | 92459                             | 60.2                              | 57.5                              | 57.9                              | 55.9                              | 55.7                              | 56.7                              |
| *69015*                       | 63.1                              | 63.0                              | 62.8                              | 62.3                              | 61.7                              | 61.2                              | 62.1                              |
| 69639                         | 61.3                              | 62.9                              | 62.7                              | 63.3                              | 61.8                              | 61.1                              | 61.2                              |
| 69637                         | 62.5                              | 62.4                              | 62.1                              | 61.5                              | 60.3                              | 61.2                              | 62.3                              |
| End Time (6.[14])             | 1318                              | 1314                              | 1316                              | 1322                              | 1309                              | 1327                              | 1309                              |
| 6.[14]                        | WO: <u>MZ</u>                     | WO: <u>MZ</u>                     | WO: <u>MZ</u>                     | WO: <u>MZ</u>                     | WO: <u>MZ</u>                     | WO: <u>VOM</u>                    | WO: <u>VOM</u>                    |
|                               | WO: <u>LM</u>                     | WO: <u>LM</u>                     | WO: <u>LM</u>                     | WO: <u>LM</u>                     | WO: <u>FA</u>                     | WO: <u>FA</u>                     | WO: <u>FA</u>                     |

Comments: NC

TA-54 Area G Remediated Nitrate Salt Waste Container Monitoring

Document No.: AREAG-WO-DOP-12  
 Revision: 1  
 Effective Date: July 15, 2016  
 Page: 28 of 34

UET

ATTACHMENT 3

Page 3 of 3

6.[18] Performed by:

|                        |           |         |          |          |
|------------------------|-----------|---------|----------|----------|
| MATTHEW ZUCCO          |           | 1311676 | MZ       | 17-25-16 |
| Waste Operator (print) | Signature | Z#      | Initials | Date     |
| LEON MONTEYA           |           | 191526  | LM       | 17-25-16 |
| Waste Operator (print) | Signature | Z#      | Initials | Date     |
| MATTHEW ZUCCO          |           | 1311676 | MZ       | 17-26-16 |
| Waste Operator (print) | Signature | Z#      | Initials | Date     |
| LEON MONTEYA           |           | 191526  | LM       | 17-26-16 |
| Waste Operator (print) | Signature | Z#      | Initials | Date     |
| MATTHEW ZUCCO          |           | 1311676 | MZ       | 17-27-16 |
| Waste Operator (print) | Signature | Z#      | Initials | Date     |
| LEON MONTEYA           |           | 191526  | LM       | 17-27-16 |
| Waste Operator (print) | Signature | Z#      | Initials | Date     |
| MATTHEW ZUCCO          |           | 1311676 | MZ       | 17-28-16 |
| Waste Operator (print) | Signature | Z#      | Initials | Date     |

|                        |           |         |          |          |
|------------------------|-----------|---------|----------|----------|
| Robert HAYES           |           | 1029178 | RH       | 10-28-16 |
| Waste Operator (print) | Signature | Z#      | Initials | Date     |
| MATTHEW ZUCCO          |           | 1311676 | MZ       | 17-29-16 |
| Waste Operator (print) | Signature | Z#      | Initials | Date     |
| Fabian Anaya           |           | 174961  | FA       | 17-29-16 |
| Waste Operator (print) | Signature | Z#      | Initials | Date     |
| Valerie Martinez       |           | 239958  | VM       | 7-30-16  |
| Waste Operator (print) | Signature | Z#      | Initials | Date     |
| Fabian Anaya           |           | 174961  | FA       | 17-30-16 |
| Waste Operator (print) | Signature | Z#      | Initials | Date     |
| Valerie Martinez       |           | 239958  | VM       | 7-31-16  |
| Waste Operator (print) | Signature | Z#      | Initials | Date     |
| Fabian Anaya           |           | 174961  | FA       | 17-31-16 |
| Waste Operator (print) | Signature | Z#      | Initials | Date     |

9.1[2] Reviewed by:

|             |  |    |          |      |
|-------------|--|----|----------|------|
| SOM (print) |  | Z# | Initials | Date |
|-------------|--|----|----------|------|

TA-54 Area G Remediated Nitrate Salt Waste Container Monitoring

Document No.: AREAG-WO-DOP-12  
 Revision: 1  
 Effective Date: July 15, 2016  
 Page: 29 of 34

UET

**ATTACHMENT 4**

Page 1 of 3

**TA-54-0375 CELL 3 RNS WASTE CONTAINER DAILY TEMPERATURE DATA SHEET**

**NOTE** Containers marked by an (\*) are POCs.

|   | Monday<br>6/4<br>Date & Start Time<br>7-25-16 1319   | Tuesday<br>6/4<br>Date & Start Time<br>7-26-16 1315   | Wednesday<br>6/4<br>Date & Start Time<br>7-27-16 1317   | Thursday<br>6/4<br>Date & Start Time<br>7-28-16 1310  | Friday<br>6/4<br>Date & Start Time<br>7-29-16 1301  | Saturday<br>6/4<br>Date & Start Time<br>7-30-16 1328   | Sunday<br>6/4<br>Date & Start Time<br>7-31-16/1300   |
|---|--|---|---|---|---|--|--|
| <b>TA-54-0375 Cell 3</b>                                      |  |   |   |   |   |  |  |
| Calibrated infrared thermometer<br>(4.2.1[2][B])              | Brand: <u>FLUKE</u><br>Model: <u>561</u><br>Cal. Due Date: <u>10-21-16</u><br>File Number: <u>101912</u> | Brand: <u>FLUKE</u><br>Model: <u>561</u><br>Cal. Due Date: <u>1/28/17</u><br>File Number: <u>104841</u> | Brand: <u>FLUKE</u><br>Model: <u>561</u><br>Cal. Due Date: <u>1/28/17</u><br>File Number: <u>104841</u> | Brand: <u>FLUKE</u><br>Model: <u>561</u><br>Cal. Due Date: <u>1/28/17</u><br>File Number: <u>104841</u> | Brand: <u>FLUKE</u><br>Model: <u>561</u><br>Cal. Due Date: <u>1/28/17</u><br>File Number: <u>104841</u> | Brand: <u>Fluke</u><br>Model: <u>51el</u><br>Cal. Due Date: <u>1-28-17</u><br>File Number: <u>104841</u> | Brand: <u>Fluke</u><br>Model: <u>51el</u><br>Cal. Due Date: <u>1-28-17</u><br>File Number: <u>104841</u> |
| Ambient Temperature<br>(6.5)                                  | <u>67.1</u> °F   | <u>66.7</u> °F  | <u>66.0</u> °F  | <u>66.9</u> °F  | <u>65.6</u> °F  | <u>65.7</u> °F   | <u>66.4</u> °F   |
| (S) Temperature $\leq 75^\circ\text{F}$<br>SR 4.ESS.5.1 (6.6) | <input checked="" type="checkbox"/> SAT <input type="checkbox"/> UNSAT                                   | <input checked="" type="checkbox"/> SAT <input type="checkbox"/> UNSAT                                  | <input checked="" type="checkbox"/> SAT <input type="checkbox"/> UNSAT                                  | <input checked="" type="checkbox"/> SAT <input type="checkbox"/> UNSAT                                  | <input checked="" type="checkbox"/> SAT <input type="checkbox"/> UNSAT                                  | <input checked="" type="checkbox"/> SAT <input type="checkbox"/> UNSAT                                   | <input checked="" type="checkbox"/> SAT <input type="checkbox"/> UNSAT                                   |
| Container ID #  | Temp (°F)<br>(6.8 6.9 6.10)  | Temp (°F)<br>(6.8 6.9 6.10)   | Temp (°F)<br>(6.8 6.9 6.10)   | Temp (°F)<br>(6.8 6.9 6.10)   | Temp (°F)<br>(6.8 6.9 6.10)   | Temp (°F)<br>(6.8 6.9 6.10)  | Temp (°F)<br>(6.8 6.9 6.10)  |
| *69519*   | <u>66.2</u>  | <u>64.0</u>   | <u>64.5</u>   | <u>65.2</u>   | <u>65.6</u>   | <u>65.8</u>  | <u>64.3</u>  |
| 69645   | <u>62.5</u>  | <u>61.8</u>   | <u>62.5</u>   | <u>61.6</u>   | <u>61.6</u>   | <u>60.7</u>  | <u>61.1</u>  |
| 94068   | <u>65.7</u>  | <u>63.6</u>   | <u>63.6</u>   | <u>64.0</u>   | <u>62.3</u>   | <u>63.8</u>  | <u>63.7</u>  |
| 93605   | <u>66.2</u>  | <u>65.5</u>   | <u>65.2</u>   | <u>64.7</u>   | <u>63.2</u>   | <u>63.9</u>  | <u>63.8</u>  |
| 69548   | <u>67.1</u>  | <u>65.6</u>   | <u>66.0</u>   | <u>65.5</u>   | <u>63.0</u>   | <u>64.5</u>  | <u>65.4</u>  |
| *69604*   | <u>66.7</u>  | <u>65.6</u>   | <u>66.1</u>   | <u>65.3</u>   | <u>63.8</u>   | <u>64.1</u>  | <u>64.1</u>  |
| LASB50529   68665   | <u>64.6</u>  | <u>63.4</u>   | <u>63.4</u>   | <u>63.9</u>   | <u>62.4</u>   | <u>61.3</u>  | <u>62.9</u>  |
| LASB50418   69595   | <u>65.8</u>  | <u>65.3</u>   | <u>64.8</u>   | <u>63.7</u>   | <u>62.7</u>   | <u>63.6</u>  | <u>63.8</u>  |
| 69036   | <u>65.4</u>  | <u>64.4</u>   | <u>65.0</u>   | <u>65.7</u>   | <u>63.6</u>   | <u>64.0</u>  | <u>64.3</u>  |
| LASB50451   69361   | <u>64.8</u>  | <u>64.9</u>   | <u>64.7</u>   | <u>65.2</u>   | <u>63.7</u>   | <u>64.5</u>  | <u>63.9</u>  |
| 69559   | <u>66.0</u>  | <u>65.0</u>   | <u>64.9</u>   | <u>65.7</u>   | <u>63.3</u>   | <u>64.7</u>  | <u>63.4</u>  |
| LASB50448   69491   | <u>67.8</u>  | <u>66.0</u>   | <u>65.5</u>   | <u>64.9</u>   | <u>63.8</u>   | <u>63.9</u>  | <u>64.5</u>  |

XEROX COPY

25 100497

INITIAL EP

DATE 7-25-16



TA-54 Area G Remediated Nitrate Salt Waste Container Monitoring

Document No.: AREAG-WO-DOP-12  
 Revision: 1  
 Effective Date: July 15, 2016  
 Page: 30 of 34

UET

ATTACHMENT 4

Page 2 of 3

| Container ID #                | Temp (°F)<br>(6.[8]/6.[9]/6.[10]) | Temp (°F)<br>(6.[8]/6.[9]/6.[10]) | Temp (°F)<br>(6.[8]/6.[9]/6.[10]) | Temp (°F)<br>(6.[8]/6.[9]/6.[10])  | Temp (°F)<br>(6.[8]/6.[9]/6.[10]) | Temp (°F)<br>(6.[8]/6.[9]/6.[10]) | Temp (°F)<br>(6.[8]/6.[9]/6.[10]) |
|-------------------------------|-----------------------------------|-----------------------------------|-----------------------------------|------------------------------------|-----------------------------------|-----------------------------------|-----------------------------------|
| TA-54-0375 Cell 3 (continued) |                                   |                                   |                                   |                                    |                                   |                                   |                                   |
| *87827*                       | 67.9                              | 66.9                              | 67.4                              | 66.7                               | 64.4                              | 66.0                              | 64.5                              |
| *87826*                       | 67.5                              | 67.7                              | 69.0                              | 65.9                               | 64.7                              | 65.5                              | 66.8                              |
| *87823*                       | 68.5                              | 67.3                              | 65.8                              | 66.6                               | 64.6                              | 66.3                              | 66.0                              |
| *87825*                       | 70.0                              | 68.6                              | 66.8                              | 67.1                               | 65.3                              | 66.5                              | 67.4                              |
| End Time<br>(6.[14])          | 1322                              | 1317                              | 1320                              | 1315                               | 1304                              | 1336                              | 1304                              |
| 6.[14]                        | WO: <u>MZ</u><br>WO: <u>CM</u>    | WO: <u>MZ</u><br>WO: <u>CM</u>    | WO: <u>MZ</u><br>WO: <u>CM</u>    | WO: <u>MZ</u><br>WO: <del>CM</del> | WO: <u>MZ</u><br>WO: <u>FA</u>    | WO: <u>VON</u><br>WO: <u>FA</u>   | WO: <u>VON</u><br>WO: <u>FA</u>   |

Comments: NC

TA-54 Area G Remediated Nitrate Salt Waste Container Monitoring

Document No.: AREAG-WO-DOP-12  
 Revision: 1  
 Effective Date: July 15, 2016  
 Page: 31 of 34

UET

ATTACHMENT 4

Page 3 of 3

6.[18] Performed by:

|                        |                      |         |          |          |
|------------------------|----------------------|---------|----------|----------|
| MATTHEW ZOLLO          | <i>Matthew Zollo</i> | 1311676 | MZ       | 17-25-16 |
| Waste Operator (print) | Signature            | Z#      | Initials | Date     |
| <i>Leon Montoya</i>    | <i>Leon Montoya</i>  | 191526  | LM       | 17-25-16 |
| Waste Operator (print) | Signature            | Z#      | Initials | Date     |
| MATTHEW ZOLLO          | <i>Matthew Zollo</i> | 1311676 | MZ       | 17-26-16 |
| Waste Operator (print) | Signature            | Z#      | Initials | Date     |
| <i>Leon Montoya</i>    | <i>Leon Montoya</i>  | 191526  | LM       | 17-26-16 |
| Waste Operator (print) | Signature            | Z#      | Initials | Date     |
| MATTHEW ZOLLO          | <i>Matthew Zollo</i> | 1311676 | MZ       | 17-27-16 |
| Waste Operator (print) | Signature            | Z#      | Initials | Date     |
| <i>Leon Montoya</i>    | <i>Leon Montoya</i>  | 191526  | LM       | 17-27-16 |
| Waste Operator (print) | Signature            | Z#      | Initials | Date     |
| MATTHEW ZOLLO          | <i>Matthew Zollo</i> | 1311676 | MZ       | 17-28-16 |
| Waste Operator (print) | Signature            | Z#      | Initials | Date     |

|                         |                         |         |          |          |
|-------------------------|-------------------------|---------|----------|----------|
| <i>Robert Hausel</i>    | <i>Robert Hausel</i>    | 291781  | RH       | 07-29-16 |
| Waste Operator (print)  | Signature               | Z#      | Initials | Date     |
| MATTHEW ZOLLO           | <i>Matthew Zollo</i>    | 1311676 | MZ       | 17-29-16 |
| Waste Operator (print)  | Signature               | Z#      | Initials | Date     |
| <i>Fabian Anaya</i>     | <i>Fabian Anaya</i>     | 124963  | FA       | 17-29-16 |
| Waste Operator (print)  | Signature               | Z#      | Initials | Date     |
| <i>Valerie Martinez</i> | <i>Valerie Martinez</i> | 239958  | VM       | 7-30-16  |
| Waste Operator (print)  | Signature               | Z#      | Initials | Date     |
| <i>Fabian Anaya</i>     | <i>Fabian Anaya</i>     | 124963  | FA       | 17-30-16 |
| Waste Operator (print)  | Signature               | Z#      | Initials | Date     |
| <i>Valerie Martinez</i> | <i>Valerie Martinez</i> | 239958  | VM       | 7/31/16  |
| Waste Operator (print)  | Signature               | Z#      | Initials | Date     |
| <i>Fabian Anaya</i>     | <i>Fabian Anaya</i>     | 124963  | FA       | 17-31-16 |
| Waste Operator (print)  | Signature               | Z#      | Initials | Date     |

9.1[2] Reviewed by:

|             |           |    |          |      |
|-------------|-----------|----|----------|------|
| SOM (print) | Signature | Z# | Initials | Date |
|-------------|-----------|----|----------|------|

TA-54 Area G Remediated Nitrate Salt Waste Container Monitoring

Document No.: AREAG-WO-DOP-124  
 Revision: 1  
 Effective Date: July 15, 2016  
 Page: 23 of 34

UET

**ATTACHMENT 2**

Page 1 of 3

**TA-54-0375 CELL 1 RNS WASTE CONTAINER DAILY TEMPERATURE DATA SHEET**

NOTE SWB drum 6941 is no longer considered a RNS drum by LANL or NMED. Containers marked by an (\*) are POCs.

|  | Monday<br>6.[4]<br>Date & Start Time<br>8-01-16 / 1319  | Tuesday<br>6.[4]<br>Date & Start Time<br>8-2-16 / 1319  | Wednesday<br>6.[4]<br>Date & Start Time<br>8/3/16 1322  | Thursday<br>6.[4]<br>Date & Start Time<br>8-4-16 1324   | Friday<br>6.[4]<br>Date & Start Time<br>8-5-16 1303   | Saturday<br>6.[4]<br>Date & Start Time<br>8-6-16 / 1300<br><sup>1300</sup><br><del>1300</del><br>2770001<br>8-6-16 | Sunday<br>6.[4]<br>Date & Start Time<br>8-7-16 / 1300   |
|--|---|---|---|---|---|--|---|
| TA-54-0375 Cell 1                              |   |   |   |   |   |  |   |
| Calibrated infrared thermometer (4.2.1)(2)(B)) | Brand: <u>Fluke</u><br>Model: <u>561</u><br>Cal Due Date: <u>10-21-16</u><br>File Number: <u>101912</u> | Brand: <u>Fluke</u><br>Model: <u>561</u><br>Cal Due Date: <u>10-21-16</u><br>File Number: <u>101912</u> | Brand: <u>FLUKE</u><br>Model: <u>561</u><br>Cal Due Date: <u>10/21/16</u><br>File Number: <u>101912</u> | Brand: <u>FLUKE</u><br>Model: <u>561</u><br>Cal Due Date: <u>10-21-16</u><br>File Number: <u>101912</u> | Brand: <u>FLUKE</u><br>Model: <u>561</u><br>Cal Due Date: <u>10-21-16</u><br>File Number: <u>101912</u> | Brand: <u>Fluke</u><br>Model: <u>561</u><br>Cal Due Date: <u>10-21-16</u><br>File Number: <u>101912</u>            | Brand: <u>Fluke</u><br>Model: <u>561</u><br>Cal Due Date: <u>10-21-16</u><br>File Number: <u>101912</u> |
| Ambient Temperature (6.[5])                    | <u>70.2</u> °F  | <u>70.1</u> °F  | <u>69.1</u> °F  | <u>69.1</u> °F  | <u>69.9</u> °F  | <u>67.7</u> °F   | <u>69.3</u> °F  |
| (S) Temperature ≤ 75°F SR 4.ESS.5.1 (6.[6])    | <input checked="" type="checkbox"/> SAT <input type="checkbox"/> UNSAT                                  | <input checked="" type="checkbox"/> SAT <input type="checkbox"/> UNSAT                                  | <input checked="" type="checkbox"/> SAT <input type="checkbox"/> UNSAT                                  | <input checked="" type="checkbox"/> SAT <input type="checkbox"/> UNSAT                                  | <input checked="" type="checkbox"/> SAT <input type="checkbox"/> UNSAT                                  | <input checked="" type="checkbox"/> SAT <input type="checkbox"/> UNSAT   | <input checked="" type="checkbox"/> SAT <input type="checkbox"/> UNSAT                                  |
| Container ID #                                 | Temp (°F)<br>(6.[8]/6.[9]/6.[10])   | Temp (°F)<br>(6.[8]/6.[9]/6.[10])   | Temp (°F)<br>(6.[8]/6.[9]/6.[10])   | Temp (°F)<br>(6.[8]/6.[9]/6.[10])   | Temp (°F)<br>(6.[8]/6.[9]/6.[10])   | Temp (°F)<br>(6.[8]/6.[9]/6.[10])  | Temp (°F)<br>(6.[8]/6.[9]/6.[10])   |
| 68685  | <u>75.7</u>   | <u>74.0</u>   | <u>70.9</u>   | <u>68.5</u>   | <u>69.0</u>   | <u>67.8</u>  | <u>70.1</u>   |
| LA00000070503                                  | 68540 <u>69.9</u>   | <u>71.7</u>   | <u>69.7</u>   | <u>69.4</u>   | <u>70.6</u>   | <u>68.1</u>  | <u>70.0</u>   |
|  | 68553 <u>69.8</u>   | <u>69.4</u>   | <u>69.5</u>   | <u>69.5</u>   | <u>70.1</u>   | <u>67.8</u>  | <u>69.8</u>   |
| 69445  | <u>70.8</u>   | <u>71.3</u>   | <u>70.6</u>   | <u>69.6</u>   | <u>70.7</u>   | <u>68.5</u>  | <u>70.2</u>   |
| 69618  | <u>69.9</u>   | <u>68.9</u>   | <u>67.4</u>   | <u>68.9</u>   | <u>70.3</u>   | <u>67.3</u>  | <u>68.9</u>   |
| *69013*  | <u>68.7</u>   | <u>69.9</u>   | <u>69.9</u>   | <u>69.7</u>   | <u>70.2</u>   | <u>68.7</u>  | <u>70.3</u>   |
| LASB50522 69076                                | <u>68.8</u>   | <u>68.5</u>   | <u>67.1</u>   | <u>68.3</u>   | <u>69.1</u>   | <u>67.3</u>  | <u>69.4</u>   |
| LASB50452 69490                                | <u>68.1</u>   | <u>68.3</u>   | <u>66.5</u>   | <u>68.2</u>   | <u>68.6</u>   | <u>67.9</u>  | <u>69.3</u>   |
| LASB50431 69280                                | <u>68.3</u>   | <u>67.7</u>   | <u>66.3</u>   | <u>68.3</u>   | <u>68.1</u>   | <u>67.3</u>  | <u>68.2</u>   |
| LASB50069 69208                                | <u>68.6</u>   | <u>67.6</u>   | <u>66.8</u>   | <u>66.4</u>   | <u>68.7</u>   | <u>67.0</u>  | <u>68.1</u>   |
| LASB50073 69079                                | <u>68.2</u>   | <u>67.8</u>   | <u>67.4</u>   | <u>68.0</u>   | <u>67.9</u>   | <u>66.9</u>  | <u>68.6</u>   |
| 69636  | <u>69.9</u>   | <u>68.3</u>   | <u>66.7</u>   | <u>68.4</u>   | <u>67.9</u>   | <u>66.2</u>  | <u>70.4</u>   |

WORKING COPY

Z# 239958

INITIAL VON

DATE 8/01/16

TA-54 Area G Remediated Nitrate Salt Waste Container Monitoring

Document No.: AREAG-WO-DOP-1240  
 Revision: 1  
 Effective Date: July 15, 2016  
 Page: 24 of 34

UET

ATTACHMENT 2  
 Page 2 of 3

| Container ID #                | Monday                          | Tuesday                        | Wednesday                      | Thursday                       | Friday                         | Saturday                              | Sunday                         |
|-------------------------------|---------------------------------|--------------------------------|--------------------------------|--------------------------------|--------------------------------|---------------------------------------|--------------------------------|
|                               | Temp (°F)<br>(6.8]/6.9]/6.10])  | Temp (°F)<br>(6.8]/6.9]/6.10]) | Temp (°F)<br>(6.8]/6.9]/6.10]) | Temp (°F)<br>(6.8]/6.9]/6.10]) | Temp (°F)<br>(6.8]/6.9]/6.10]) | Temp (°F)<br>(6.8]/6.9]/6.10])        | Temp (°F)<br>(6.8]/6.9]/6.10]) |
| TA-54-0375 Cell I (continued) |                                 |                                |                                |                                |                                |                                       |                                |
| 69616                         | 70.2                            | 68.4                           | 66.8                           | 67.7                           | 68.2                           | 67.1                                  | 68.6                           |
| 69417                         | N/A                             | N/A                            | N/A                            | N/A                            | N/A                            | N/A                                   | N/A                            |
| 69620                         | 68.9                            | 68.6                           | 69.4                           | 68.3                           | 68.4                           | 67.3                                  | 69.1                           |
| *69520*                       | 68.5                            | 67.4                           | 67.3                           | 69.0                           | 68.5                           | 67.0                                  | 69.4                           |
| 69641                         | 68.2                            | 68.4                           | 67.2                           | 68.2                           | 68.7                           | 66.6                                  | 68.1                           |
| 69298                         | 67.4                            | 67.5                           | 66.9                           | 67.8                           | 68.1                           | 66.6                                  | 69.1                           |
| LASB02203   92669             | 66.5                            | 66.9                           | 65.7                           | 66.8                           | 67.6                           | 65.9                                  | 67.6                           |
| End Time (6.14)               | 1302                            | 1324                           | 1330                           | 1327                           | 1315                           | FP 8-6-16<br>1302                     | 1305                           |
| 6.14                          | WO: <u>Von</u><br>WO: <u>km</u> | WO: <u>EP</u><br>WO: <u>FA</u> | WO: <u>MZ</u><br>WO: <u>FA</u> | WO: <u>MZ</u><br>WO: <u>e</u>  | WO: <u>MZ</u><br>WO: <u>e</u>  | WO: <u>EP 8-6-16</u><br>WO: <u>km</u> | WO: <u>EP</u><br>WO: <u>t</u>  |

Comments:

---



---



---



---



---



---

TA-54 Area G Remediated Nitrate Salt Waste Container Monitoring

Document No.: AREAG-WO-DOP-124  
 Revision: 1  
 Effective Date: July 15, 2016  
 Page: 25 of 34

UET

ATTACHMENT 2

Page 3 of 3

6.1[18] Performed by:

|                        |           |         |          |         |
|------------------------|-----------|---------|----------|---------|
| Valerie Martinez       |           | 053558  | VM       | 8/01/16 |
| Waste Operator (print) | Signature | Z#      | Initials | Date    |
| Leon Montoya           |           | V91526  | LM       | 8-1-16  |
| Waste Operator (print) | Signature | Z#      | Initials | Date    |
| Edward Pacheco         |           | 100497  | EP       | 8-2-16  |
| Waste Operator (print) | Signature | Z#      | Initials | Date    |
| Fabian Araya           |           | 174963  | FA       | 8-2-16  |
| Waste Operator (print) | Signature | Z#      | Initials | Date    |
| MATTHEW ZOCCO          |           | 1311676 | MZ       | 8-3-16  |
| Waste Operator (print) | Signature | Z#      | Initials | Date    |
| Fabian Araya           |           | 174963  | FA       | 8-3-16  |
| Waste Operator (print) | Signature | Z#      | Initials | Date    |
| MATTHEW ZOCCO          |           | 1311676 | MZ       | 8-4-16  |
| Waste Operator (print) | Signature | Z#      | Initials | Date    |

|                        |           |        |          |        |
|------------------------|-----------|--------|----------|--------|
| Leon Montoya           |           | V91526 | LM       | 8-4-16 |
| Waste Operator (print) | Signature | Z#     | Initials | Date   |

|                        |           |         |          |        |
|------------------------|-----------|---------|----------|--------|
| MATTHEW ZOCCO          |           | 1311676 | MZ       | 8-5-16 |
| Waste Operator (print) | Signature | Z#      | Initials | Date   |

|                        |           |        |          |        |
|------------------------|-----------|--------|----------|--------|
| Leon Montoya           |           | V91526 | LM       | 8-5-16 |
| Waste Operator (print) | Signature | Z#     | Initials | Date   |

|                        |           |        |          |        |
|------------------------|-----------|--------|----------|--------|
| Edward Pacheco         |           | 100497 | EP       | 8-6-16 |
| Waste Operator (print) | Signature | Z#     | Initials | Date   |

|                        |           |        |          |        |
|------------------------|-----------|--------|----------|--------|
| Leon Montoya           |           | V91526 | LM       | 8-8-16 |
| Waste Operator (print) | Signature | Z#     | Initials | Date   |

|                        |           |        |          |        |
|------------------------|-----------|--------|----------|--------|
| Edward Pacheco         |           | 100497 | EP       | 8-7-16 |
| Waste Operator (print) | Signature | Z#     | Initials | Date   |

|                        |           |        |          |        |
|------------------------|-----------|--------|----------|--------|
| Leon Montoya           |           | V91526 | LM       | 8-7-16 |
| Waste Operator (print) | Signature | Z#     | Initials | Date   |

9.1[2] Reviewed by:

|             |           |    |          |      |
|-------------|-----------|----|----------|------|
| SOM (print) | Signature | Z# | Initials | Date |
|-------------|-----------|----|----------|------|

TA-54 Area G Remediated Nitrate Salt Waste Container Monitoring

Document No.: AREAG-WO-DOP-124  
 Revision: 1  
 Effective Date: July 15, 2016  
 Page: 26 of 34

UET

**ATTACHMENT 3**

Page 1 of 3

**TA-54-0375 CELL 2 RNS WASTE CONTAINER DAILY TEMPERATURE DATA SHEET**

NOTE Containers marked by an (\*) are POCs.

|   |         | Monday<br>6.[4]<br>Date & Start Time:<br>8-01-16 / 1323   | Tuesday<br>6.[4]<br>Date & Start Time:<br>8-2-16 / 1315   | Wednesday<br>6.[4]<br>Date & Start Time:<br>8/3/16 1323  | Thursday<br>6.[4]<br>Date & Start Time:<br>8-4-16 1319   | Friday<br>6.[4]<br>Date & Start Time:<br>8-5-16 1309   | Saturday<br>6.[4]<br>Date & Start Time:<br>8-6-16 1304   | Sunday<br>6.[4]<br>Date & Start Time:<br>8-7-16 / 1306   |
|---|---------|---|---|--|--|--|--|--|
| TA-54-0375 Cell 2                                 |         |   |   |  |  |  |  |  |
| Calibrated infrared thermometer<br>(4.2.1)(2)(B)) |         | Brand <u>FLUKE</u><br>Model <u>561</u><br>Cal Due Date <u>10-21-16</u><br>File Number <u>101912</u> | Brand <u>Fluke</u><br>Model <u>561</u><br>Cal Due Date <u>10-21-16</u><br>File Number <u>104841</u> | Brand <u>FLUKE</u><br>Model <u>561</u><br>Cal Due Date <u>1-28-17</u><br>File Number <u>104841</u> | Brand <u>FLUKE</u><br>Model <u>561</u><br>Cal Due Date <u>1-28-17</u><br>File Number <u>104841</u> | Brand <u>FLUKE</u><br>Model <u>561</u><br>Cal Due Date <u>1-28-17</u><br>File Number <u>104841</u> | Brand <u>Fluke</u><br>Model <u>561</u><br>Cal Due Date <u>1-28-17</u><br>File Number <u>104841</u> | Brand <u>FLUKE</u><br>Model <u>561</u><br>Cal Due Date <u>1-28-17</u><br>File Number <u>104841</u> |
| Ambient Temperature<br>(6.15))                    |         | <u>62.2</u> °F  | <u>60.8</u> °F  | <u>63.5</u> °F   | <u>63.6</u> °F   | <u>63.0</u> °F   | <u>60.7</u> °F   | <u>61.7</u> °F   |
| (S) Temperature ≤ 75°F<br>SR 4 ESS 5 1 (6.16))    |         | <input checked="" type="checkbox"/> SAT <input type="checkbox"/> UNSAT                              | <input checked="" type="checkbox"/> SAT <input type="checkbox"/> UNSAT                              | <input checked="" type="checkbox"/> SAT <input type="checkbox"/> UNSAT                             | <input checked="" type="checkbox"/> SAT <input type="checkbox"/> UNSAT                             | <input checked="" type="checkbox"/> SAT <input type="checkbox"/> UNSAT                             | <input type="checkbox"/> SAT <input type="checkbox"/> UNSAT  | <input checked="" type="checkbox"/> SAT <input type="checkbox"/> UNSAT                             |
| Container ID #                                    |         | Temp (°F)<br>(6.[8]/6.[9]/6.[10])   | Temp (°F)<br>(6.[8]/6.[9]/6.[10])   | Temp (°F)<br>(6.[8]/6.[9]/6.[10])  | Temp (°F)<br>(6.[8]/6.[9]/6.[10])  | Temp (°F)<br>(6.[8]/6.[9]/6.[10])  | Temp (°F)<br>(6.[8]/6.[9]/6.[10])  | Temp (°F)<br>(6.[8]/6.[9]/6.[10])  |
| LASB02198   | 68408   | <u>61.0</u>   | <u>58.4</u>   | <u>62.1</u>  | <u>60.3</u>  | <u>59.3</u>  | <u>58.7</u>  | <u>57.9</u>  |
|   | 68638   | <u>62.2</u>   | <u>60.6</u>   | <u>63.5</u>  | <u>63.5</u>  | <u>62.6</u>  | <u>59.5</u>  | <u>61.3</u>  |
|   | 69615   | <u>64.2</u>   | <u>63.9</u>   | <u>64.4</u>  | <u>64.7</u>  | <u>65.3</u>  | <u>63.0</u>  | <u>64.1</u>  |
|   | 69635   | <u>63.9</u>   | <u>62.5</u>   | <u>64.4</u>  | <u>64.6</u>  | <u>65.2</u>  | <u>62.9</u>  | <u>64.9</u>  |
|   | 69642   | <u>66.0</u>   | <u>64.8</u>   | <u>65.3</u>  | <u>65.4</u>  | <u>65.4</u>  | <u>64.0</u>  | <u>65.8</u>  |
|   | 69630   | <u>62.9</u>   | <u>63.7</u>   | <u>64.3</u>  | <u>64.4</u>  | <u>64.1</u>  | <u>61.7</u>  | <u>62.8</u>  |
|   | 69633   | <u>63.0</u>   | <u>61.6</u>   | <u>62.9</u>  | <u>64.2</u>  | <u>64.0</u>  | <u>61.9</u>  | <u>63.8</u>  |
|   | *68430* | <u>63.6</u>   | <u>63.4</u>   | <u>63.7</u>  | <u>64.7</u>  | <u>65.5</u>  | <u>63.5</u>  | <u>64.4</u>  |
|   | 68631   | <u>61.2</u>   | <u>60.5</u>   | <u>61.9</u>  | <u>62.5</u>  | <u>62.3</u>  | <u>59.8</u>  | <u>61.6</u>  |
|   | 69634   | <u>59.0</u>   | <u>57.9</u>   | <u>62.1</u>  | <u>60.9</u>  | <u>58.7</u>  | <u>57.2</u>  | <u>60.3</u>  |
|   | 68567   | <u>66.0</u>   | <u>60.9</u>   | <u>62.6</u>  | <u>61.2</u>  | <u>60.6</u>  | <u>57.8</u>  | <u>60.8</u>  |
|   | 94227   | <u>62.1</u>   | <u>62.4</u>   | <u>62.1</u>  | <u>63.5</u> <sup>8-4-16</sup>  | <u>62.1</u>  | <u>59.2</u>  | <u>63.1</u> <sup>8-7-16</sup>  |
| LASB50442   | 68648   | <u>62.8</u>   | <u>62.4</u>   | <u>63.4</u>  | <u>63.7</u> <sup>8-4-16</sup>  | <u>64.0</u>  | <u>60.4</u>  | <u>62.7</u> <sup>8-7-16</sup>  |
|   | 69644   | <u>63.10</u>  | <u>61.8</u>   | <u>63.7</u>  | <u>64.0</u> <sup>8-4-16</sup>  | <u>63.8</u>  | <u>60.4</u>  | <u>63.0</u>  |
| LASB50443   | 69183   | <u>63.1</u>   | <u>62.8</u>   | <u>63.4</u>  | <u>64.0</u>  | <u>64.1</u>  | <u>61.5</u>  | <u>63.7</u>  |
|   | 69638   | <u>62.8</u>   | <u>62.6</u>   | <u>63.7</u>  | <u>64.1</u>  | <u>64.0</u>  | <u>61.7</u>  | <u>63.7</u>  |

239958  
 INITIAL ron DATE 8/01/16

TA-54 Area G Remediated Nitrate Salt Waste Container Monitoring

Document No.: AREAG-WO-DOP-124  
 Revision: 1  
 Effective Date: July 15, 2016  
 Page: 27 of 34

UET

**ATTACHMENT 3**

Page 2 of 3

| Container ID #                | Monday                            | Tuesday                           | Wednesday                         | Thursday                          | Friday                            | Saturday                          | Sunday                            |
|-------------------------------|-----------------------------------|-----------------------------------|-----------------------------------|-----------------------------------|-----------------------------------|-----------------------------------|-----------------------------------|
|                               | Temp (°F)<br>(6.[8]/6.[9]/6.[10]) | Temp (°F)<br>(6.[8]/6.[9]/6.[10]) | Temp (°F)<br>(6.[8]/6.[9]/6.[10]) | Temp (°F)<br>(6.[8]/6.[9]/6.[10]) | Temp (°F)<br>(6.[8]/6.[9]/6.[10]) | Temp (°F)<br>(6.[8]/6.[9]/6.[10]) | Temp (°F)<br>(6.[8]/6.[9]/6.[10]) |
| TA-54-0375 Cell 2 (continued) |                                   |                                   |                                   |                                   |                                   |                                   |                                   |
| 68624                         | 63.5                              | 62.9                              | 63.6                              | 63.9                              | 63.3                              | 61.3                              | 64.3                              |
| *68507*                       | 63.7                              | 63.2                              | 64.7                              | 64.7                              | 64.2                              | 61.8                              | 64.0                              |
| 69568                         | 60.1                              | 60.7                              | 63.6                              | 62.8                              | 62.0                              | 69.4                              | 61.1                              |
| 69553                         | 60.5                              | 60.4                              | 62.9                              | 62.6                              | 63.4                              | 59.1                              | 59.6                              |
| *69598*                       | 60.5                              | 61.6                              | 62.7                              | 62.1                              | 61.4                              | 60.1                              | 61.1                              |
| LASB50559                     | 92472                             | 60.0                              | 59.8                              | 62.5                              | 62.0                              | 60.8                              | 58.0                              |
|                               | 92459                             | 60.3                              | 58.5                              | 61.2                              | 60.0                              | 64.1                              | 56.5                              |
| *69015*                       | 63.7                              | 62.4                              | 63.5                              | 65.1                              | 63.9                              | 62.8                              | 63.4                              |
| 69639                         | 63.4                              | 62.9                              | 63.4                              | 64.2                              | 64.0                              | 62.3                              | 63.2                              |
| 69637                         | 63.5                              | 63.7                              | 63.6                              | 63.8                              | 64.1                              | 62.4                              | 61.9                              |
| End Time (6.[14])             | 1326                              | 1318                              | 1327                              | 1323                              | 1311                              | 1307                              | 1310                              |
| 6[14]                         | WO: <u>MM</u><br>WO: <u>LM</u>    | WO: <u>EP</u><br>WO: <u>FA</u>    | WO: <u>MZ</u><br>WO: <u>LM</u>    | WO: <u>MZ</u><br>WO: <u>LM</u>    | WO: <u>MZ</u><br>WO: <u>LM</u>    | WO: <u>ED</u><br>WO: <u>LM</u>    | WO: <u>EP</u><br>WO: <u>LM</u>    |

Comments:

---



---



---



---



---



---



---



---

TA-54 Area G Remediated Nitrate Salt Waste Container Monitoring

Document No.: AREAG-WO-DOP-124  
 Revision: 1  
 Effective Date: July 15, 2016  
 Page: 28 of 34

UET

ATTACHMENT 3

Page 3 of 3

6.[18] Performed by:

|                        |                  |         |          |         |
|------------------------|------------------|---------|----------|---------|
| Valerie Martinez       | Valerie Martinez | 1239958 | VM       | 8/01/16 |
| Waste Operator (print) | Signature        | Z#      | Initials | Date    |
| Leon Montoya           | Leon Montoya     | 191526  | LM       | 8-1-16  |
| Waste Operator (print) | Signature        | Z#      | Initials | Date    |
| Edward Pacheco         | Edward Pacheco   | 100447  | EP       | 8-2-16  |
| Waste Operator (print) | Signature        | Z#      | Initials | Date    |
| Fabian Araya           | Fabian Araya     | 1174963 | FA       | 8-2-16  |
| Waste Operator (print) | Signature        | Z#      | Initials | Date    |
| MATTHEW ZOLLO          | Matthew Zollo    | 1311676 | MZ       | 8-3-16  |
| Waste Operator (print) | Signature        | Z#      | Initials | Date    |
| Leon Montoya           | Leon Montoya     | 191526  | LM       | 8-3-16  |
| Waste Operator (print) | Signature        | Z#      | Initials | Date    |
| MATTHEW ZOLLO          | Matthew Zollo    | 1311676 | MZ       | 8-4-16  |
| Waste Operator (print) | Signature        | Z#      | Initials | Date    |

|                        |                |         |          |        |
|------------------------|----------------|---------|----------|--------|
| Leon Montoya           | Leon Montoya   | 191526  | LM       | 8-4-16 |
| Waste Operator (print) | Signature      | Z#      | Initials | Date   |
| MATTHEW ZOLLO          | Matthew Zollo  | 1311676 | MZ       | 8-5-16 |
| Waste Operator (print) | Signature      | Z#      | Initials | Date   |
| Leon Montoya           | Leon Montoya   | 191526  | LM       | 8-5-16 |
| Waste Operator (print) | Signature      | Z#      | Initials | Date   |
| Edward Pacheco         | Edward Pacheco | 100447  | EP       | 8-6-16 |
| Waste Operator (print) | Signature      | Z#      | Initials | Date   |
| Leon Montoya           | Leon Montoya   | 191526  | LM       | 8-6-16 |
| Waste Operator (print) | Signature      | Z#      | Initials | Date   |
| Edward Pacheco         | Edward Pacheco | 100447  | EP       | 8-7-16 |
| Waste Operator (print) | Signature      | Z#      | Initials | Date   |
| Leon Montoya           | Leon Montoya   | 191526  | LM       | 8-7-16 |
| Waste Operator (print) | Signature      | Z#      | Initials | Date   |

9.1[2] Reviewed by:

|             |           |    |          |      |
|-------------|-----------|----|----------|------|
| SOM (print) | Signature | Z# | Initials | Date |
|-------------|-----------|----|----------|------|



TA-54 Area G Remediated Nitrate Salt Waste Container Monitoring

Document No.: AREAG-WO-DOP-124c  
 Revision: 1  
 Effective Date: July 15, 2016  
 Page: 29 of 34

UET

**ATTACHMENT 4**

Page 1 of 3

**TA-54-0375 CELL 3 RNS WASTE CONTAINER DAILY TEMPERATURE DATA SHEET**

NOTE Containers marked by an (\*) are POC's.

|  | Monday<br>6.[4]<br>Date & Start Time<br>8-01-16/1327  | Tuesday<br>6.[4]<br>Date & Start Time<br>8-2-16/1310  | Wednesday<br>6.[4]<br>Date & Start Time<br>8/3/16 1318  | Thursday<br>6.[4]<br>Date & Start Time<br>8-4-16 1315   | Friday<br>6.[4]<br>Date & Start Time<br>8-5-16 1303   | Saturday<br>6.[4]<br>Date & Start Time<br>8-6-16-1309   | Sunday<br>6.[4]<br>Date & Start Time<br>8-7-16/1311   |
|--|---|---|---|---|---|---|---|
| <b>TA-54-0375 Cell 3</b>                         |   |   |   |   |   |   |   |
| Calibrated infrared thermometer<br>(4.2.1[2][B]) | Brand <u>FLUKE</u><br>Model <u>561</u><br>Cal. Due Date <u>1-28-17</u><br>File Number <u>104841</u> | Brand <u>Fluke</u><br>Model <u>561</u><br>Cal. Due Date <u>1-28-17</u><br>File Number <u>104841</u> | Brand <u>FLUKE</u><br>Model <u>561</u><br>Cal. Due Date <u>1/28/17</u><br>File Number <u>104841</u> | Brand <u>FLUKE</u><br>Model <u>561</u><br>Cal. Due Date <u>1-28-17</u><br>File Number <u>104841</u> | Brand <u>FLUKE</u><br>Model <u>561</u><br>Cal. Due Date <u>1-28-17</u><br>File Number <u>104841</u> | Brand <u>Fluke</u><br>Model <u>561</u><br>Cal. Due Date <u>1-28-17</u><br>File Number <u>104841</u> | Brand <u>Fluke</u><br>Model <u>561</u><br>Cal. Due Date <u>1-28-17</u><br>File Number <u>104841</u> |
| Ambient Temperature<br>(6.[5])                   | <u>66.9</u> °F  | <u>66.9</u> °F  | <u>66.3</u> °F  | <u>68.2</u> °F  | <u>68.5</u> °F  | <u>65.7</u> °F  | <u>65.6</u> °F  |
| (S) Temperature ≤ 75°F<br>SR-LESS.5.1 (6.[6])    | <input checked="" type="checkbox"/> SAT <input type="checkbox"/> UNSAT                              | <input checked="" type="checkbox"/> SAT <input type="checkbox"/> UNSAT                              | <input checked="" type="checkbox"/> SAT <input type="checkbox"/> UNSAT                              | <input checked="" type="checkbox"/> SAT <input type="checkbox"/> UNSAT                              | <input checked="" type="checkbox"/> SAT <input type="checkbox"/> UNSAT                              | <input checked="" type="checkbox"/> SAT <input type="checkbox"/> UNSAT                              | <input checked="" type="checkbox"/> SAT <input type="checkbox"/> UNSAT                              |
| Container ID #                                   | Temp (°F)<br>(6.[8]/6.[9]/6.[10])   | Temp (°F)<br>(6.[8]/6.[9]/6.[10])   | Temp (°F)<br>(6.[8]/6.[9]/6.[10])   | Temp (°F)<br>(6.[8]/6.[9]/6.[10])   | Temp (°F)<br>(6.[8]/6.[9]/6.[10])   | Temp (°F)<br>(6.[8]/6.[9]/6.[10])   | Temp (°F)<br>(6.[8]/6.[9]/6.[10])   |
| *69519*  | <u>64.8</u>   | <u>64.8</u>   | <u>65.1</u>   | <u>66.6</u>   | <u>65.3</u>   | <u>63.6</u>   | <u>64.2</u>   |
| 69645  | <u>63.0</u>   | <u>62.8</u>   | <u>62.7</u>   | <u>64.1</u>   | <u>63.9</u>   | <u>60.5</u>   | <u>62.2</u>   |
| 94068  | <u>65.2</u>   | <u>65.0</u>   | <u>64.2</u>   | <u>65.8</u>   | <u>65.2</u>   | <u>63.0</u>   | <u>65.1</u>   |
| 93605  | <u>66.0</u>   | <u>65.3</u>   | <u>65.4</u>   | <u>66.2</u>   | <u>66.4</u>   | <u>63.8</u>   | <u>66.0</u>   |
| 69548  | <u>65.7</u>   | <u>65.7</u>   | <u>65.6</u>   | <u>68.2</u>   | <u>66.1</u>   | <u>64.2</u>   | <u>66.5</u>   |
| *69604*  | <u>66.4</u>   | <u>66.5</u>   | <u>65.6</u>   | <u>67.2</u>   | <u>66.6</u>   | <u>63.2</u>   | <u>65.9</u>   |
| LASB50529 68665                                  | <u>63.6</u>   | <u>63.1</u>   | <u>65.6</u>   | <u>65.4</u>   | <u>64.4</u>   | <u>61.2</u>   | <u>63.4</u>   |
| LASB50418 69595                                  | <u>65.3</u>   | <u>64.4</u>   | <u>65.2</u>   | <u>66.0</u>   | <u>65.4</u>   | <u>63.9</u>   | <u>65.0</u>   |
| 69036  | <u>65.7</u>   | <u>64.9</u>   | <u>65.9</u>   | <u>67.0</u>   | <u>66.6</u>   | <u>64.3</u>   | <u>65.1</u>   |
| LASB50451 69361                                  | <u>66.5</u>   | <u>66.0</u>   | <u>65.9</u>   | <u>66.4</u>   | <u>67.0</u>   | <u>64.9</u>   | <u>65.9</u>   |
| 69559  | <u>65.6</u>   | <u>64.9</u>   | <u>65.4</u>   | <u>67.3</u>   | <u>66.0</u>   | <u>64.4</u>   | <u>65.7</u>   |
| LASB50448 69491                                  | <u>65.4</u>   | <u>65.3</u>   | <u>65.6</u>   | <u>67.3</u>   | <u>66.4</u>   | <u>64.7</u>   | <u>66.7</u>   |

WORKING COPY

Z# 239958

INITIAL ron

DATE 8/01/16

TA-54 Area G Remediated Nitrate Salt Waste Container Monitoring

Document No.: AREAG-WO-DOP-124  
 Revision: 1  
 Effective Date: July 15, 2016  
 Page: 30 of 34

UET

ATTACHMENT 4

Page 2 of 3

| Container ID #                | Temp (°F)<br>(6 [8]/6 [9]/6 [10]) | Temp (°F)<br>(6 [8]/6 [9]/6 [10]) | Temp (°F)<br>(6 [8]/6 [9]/6 [10]) | Temp (°F)<br>(6 [8]/6 [9]/6 [10]) | Temp (°F)<br>(6 [8]/6 [9]/6 [10]) | Temp (°F)<br>(6 [8]/6 [9]/6 [10]) | Temp (°F)<br>(6 [8]/6 [9]/6 [10]) |
|-------------------------------|-----------------------------------|-----------------------------------|-----------------------------------|-----------------------------------|-----------------------------------|-----------------------------------|-----------------------------------|
| TA-54-0375 Cell 3 (continued) |                                   |                                   |                                   |                                   |                                   |                                   |                                   |
| *87827*                       | 68.0                              | 66.7                              | 66.6                              | 68.9                              | 67.8                              | 66.8                              | 67.9                              |
| *87826*                       | 66.8                              | 67.4                              | 66.8                              | 68.3                              | 67.9                              | 65.2                              | 67.6                              |
| *87823*                       | 67.6                              | 67.8                              | 66.7                              | 69.4                              | 67.7                              | 66.3                              | 68.0                              |
| *87825*                       | 68.3                              | 68.1                              | 68.8                              | 70.5                              | 69.8                              | 66.9                              | 68.9                              |
| End Time<br>(6 [14])          | 1329                              | 1314                              | 1322                              | 1318                              | 1308                              | 1313                              | 1316                              |
| 6 [14]                        | WO: <u>Vron</u><br>WO: <u>LM</u>  | WO: <u>EP</u><br>WO: <u>FA</u>    | WO: <u>ME</u><br>WO: <u>LM</u>    | WO: <u>ME</u><br>WO: <u>LM</u>    | WO: <u>ME</u><br>WO: <u>LM</u>    | WO: <u>EP</u><br>WO: <u>LM</u>    | WO: <u>EP</u><br>WO: <u>LM</u>    |

Comments:

N/C Rm 8-3-16-

UET

**ATTACHMENT 4**

Page 3 of 3

6.1[8] Performed by:

|                        |                         |           |          |        |
|------------------------|-------------------------|-----------|----------|--------|
| Valerie Martinez       | <i>Valerie Martinez</i> | 559958    | VOM      | 8/6/16 |
| Waste Operator (print) | Signature               | Z#        | Initials | Date   |
| Leon Montoya           | <i>Leon Montoya</i>     | 191526    | LM       | 8-1-16 |
| Waste Operator (print) | Signature               | Z#        | Initials | Date   |
| Edward Pacheco         | <i>Edward Pacheco</i>   | 100447    | EP       | 8-2-16 |
| Waste Operator (print) | Signature               | Z#        | Initials | Date   |
| Fabian Avaya           | <i>Fabian Avaya</i>     | 117491031 | FA       | 8-2-16 |
| Waste Operator (print) | Signature               | Z#        | Initials | Date   |
| MATTHEW ZOCCO          | <i>Matthew Zocco</i>    | 1311676   | MZ       | 8-3-16 |
| Waste Operator (print) | Signature               | Z#        | Initials | Date   |
| Leon Montoya           | <i>Leon Montoya</i>     | 191526    | LM       | 8-3-16 |
| Waste Operator (print) | Signature               | Z#        | Initials | Date   |
| MATTHEW ZOCCO          | <i>Matthew Zocco</i>    | 1311676   | MZ       | 8-4-16 |
| Waste Operator (print) | Signature               | Z#        | Initials | Date   |

|                        |                       |         |          |        |
|------------------------|-----------------------|---------|----------|--------|
| Leon Montoya           | <i>Leon Montoya</i>   | 191526  | LM       | 8-4-16 |
| Waste Operator (print) | Signature             | Z#      | Initials | Date   |
| MATTHEW ZOCCO          | <i>Matthew Zocco</i>  | 1311676 | MZ       | 8-5-16 |
| Waste Operator (print) | Signature             | Z#      | Initials | Date   |
| Leon Montoya           | <i>Leon Montoya</i>   | 191526  | LM       | 8-5-16 |
| Waste Operator (print) | Signature             | Z#      | Initials | Date   |
| Edward Pacheco         | <i>Edward Pacheco</i> | 100447  | EP       | 8-6-16 |
| Waste Operator (print) | Signature             | Z#      | Initials | Date   |
| Leon Montoya           | <i>Leon Montoya</i>   | 191526  | LM       | 8-6-16 |
| Waste Operator (print) | Signature             | Z#      | Initials | Date   |
| Edward Pacheco         | <i>Edward Pacheco</i> | 100447  | EP       | 8-7-16 |
| Waste Operator (print) | Signature             | Z#      | Initials | Date   |
| Leon Montoya           | <i>Leon Montoya</i>   | 191526  | LM       | 8-7-16 |
| Waste Operator (print) | Signature             | Z#      | Initials | Date   |

9.1[2] Reviewed by:

|             |           |    |          |      |
|-------------|-----------|----|----------|------|
| SOM (print) | Signature | Z# | Initials | Date |
|-------------|-----------|----|----------|------|

TA-54 Area G Remediated Nitrate Salt Waste Container Monitoring

Document No.: AREAG-WO-DOP-12  
 Revision: 1  
 Effective Date: July 15, 2016  
 Page: 23 of 34

UET

ATTACHMENT 2  
 Page 1 of 3

TA-54-0375 CELL 1 RNS WASTE CONTAINER DAILY TEMPERATURE DATA SHEET

NOTE SWB/drum 69417 is no longer considered a RNS drum by LANL or NMED. Containers marked by an (\*) are POCs.

|  | Monday<br>6.[4]<br>Date & Start Time:<br>8-8-16/1339   | Tuesday<br>6.[4]<br>Date & Start Time:<br>8-9-16/1323  | Wednesday<br>6.[4]<br>Date & Start Time:<br>8-10-16/1348   | Thursday<br>6.[4]<br>Date & Start Time:<br>8-11-16/1325  | Friday<br>6.[4]<br>Date & Start Time:<br>8-12-16/1312  | Saturday<br>6.[4]<br>Date & Start Time:<br>8-13-16/1311  | Sunday<br>6.[4]<br>Date & Start Time:<br>8-14-16/1311  |
|--|--|--|--|--|--|--|--|
| TA-54-0375 Cell 1                                |  |  |  |  |  |  |  |
| Calibrated infrared thermometer<br>(4.2.1[2][B]) | Brand: <u>FLUKE</u><br>Model: <u>561</u><br>Cal. Due Date: <u>10-21-16</u><br>File Number: <u>101912</u> | Brand: <u>Fluke</u><br>Model: <u>561</u><br>Cal. Due Date: <u>10-21-16</u><br>File Number: <u>101912</u> | Brand: <u>Fluke</u><br>Model: <u>561</u><br>Cal. Due Date: <u>10-21-16</u><br>File Number: <u>101912</u> | Brand: <u>FLUKE</u><br>Model: <u>561</u><br>Cal. Due Date: <u>10-21-16</u><br>File Number: <u>101912</u> | Brand: <u>FLUKE</u><br>Model: <u>561</u><br>Cal. Due Date: <u>10-21-16</u><br>File Number: <u>101912</u> | Brand: <u>FLUKE</u><br>Model: <u>561</u><br>Cal. Due Date: <u>10-21-16</u><br>File Number: <u>101912</u> | Brand: <u>FLUKE</u><br>Model: <u>561</u><br>Cal. Due Date: <u>10-21-16</u><br>File Number: <u>101912</u> |
| Ambient Temperature<br>(6.[5])                   | <u>65.0</u> °F   | <u>70.0</u> °F   | <u>66.9</u> °F   | <u>68.8</u> °F   | <u>67.4</u> °F   | <u>66.0</u> °F   | <u>63.6</u> °F   |
| (S) Temperature ≤ 75°F<br>SR 4.ESS.5.1 (6.[6])   | <input checked="" type="checkbox"/> SAT <input type="checkbox"/> UNSAT                                   | <input checked="" type="checkbox"/> SAT <input type="checkbox"/> UNSAT                                   | <input checked="" type="checkbox"/> SAT <input type="checkbox"/> UNSAT                                   | <input checked="" type="checkbox"/> SAT <input type="checkbox"/> UNSAT                                   | <input checked="" type="checkbox"/> SAT <input type="checkbox"/> UNSAT                                   | <input checked="" type="checkbox"/> SAT <input type="checkbox"/> UNSAT                                   | <input checked="" type="checkbox"/> SAT <input type="checkbox"/> UNSAT                                   |
| Container ID #<br>(6.[8]/6.[9]/6.[10])           | Temp (°F)<br>(6.[8]/6.[9]/6.[10])  | Temp (°F)<br>(6.[8]/6.[9]/6.[10])  | Temp (°F)<br>(6.[8]/6.[9]/6.[10])  | Temp (°F)<br>(6.[8]/6.[9]/6.[10])  | Temp (°F)<br>(6.[8]/6.[9]/6.[10])  | Temp (°F)<br>(6.[8]/6.[9]/6.[10])  | Temp (°F)<br>(6.[8]/6.[9]/6.[10])  |
| 68685  | <u>66.2</u>  | <u>69.5</u>  | <u>66.3</u>  | <u>70.2</u>  | <u>67.0</u>  | <u>65.3</u>  | <u>64.0</u>  |
| LA00000070503                                    | 68540 <u>66.0</u>  | <u>69.4</u>  | <u>66.0</u>  | <u>68.7</u>  | <u>68.5</u>  | <u>65.4</u>  | <u>62.5</u>  |
|  | 68553 <u>65.8</u>  | <u>69.0</u>  | <u>66.2</u>  | <u>68.6</u>  | <u>67.0</u>  | <u>65.8</u>  | <u>62.9</u>  |
| 69445  | <u>66.5</u>  | <u>69.5</u>  | <u>66.7</u>  | <u>68.1</u>  | <u>67.2</u>  | <u>64.9</u>  | <u>63.3</u>  |
| 69618  | <u>65.6</u>  | <u>68.7</u>  | <u>66.5</u>  | <u>68.7</u>  | <u>66.9</u>  | <u>66.9</u>  | <u>62.5</u>  |
| *69013*  | <u>65.8</u>  | <u>70.4</u>  | <u>67.7</u>  | <u>69.6</u>  | <u>68.4</u>  | <u>65.7</u>  | <u>63.1</u>  |
| LASB50522 69076                                  | <u>64.9</u>  | <u>69.2</u>  | <u>66.2</u>  | <u>69.8</u>  | <u>66.6</u>  | <u>66.0</u>  | <u>62.8</u>  |
| LASB50452 69490                                  | <u>63.8</u>  | <u>68.5</u>  | <u>66.8</u>  | <u>68.6</u>  | <u>65.9</u>  | <u>63.4</u>  | <u>62.1</u>  |
| LASB50431 69280                                  | <u>62.8</u>  | <u>68.4</u>  | <u>65.8</u>  | <u>68.2</u>  | <u>66.8</u>  | <u>64.8</u>  | <u>61.7</u>  |
| LASB50069 69208                                  | <u>63.6</u>  | <u>67.3</u>  | <u>65.0</u>  | <u>67.2</u>  | <u>65.3</u>  | <u>63.5</u>  | <u>62.3</u>  |
| LASB50073 69079                                  | <u>64.7</u>  | <u>67.9</u>  | <u>65.0</u>  | <u>67.3</u>  | <u>66.0</u>  | <u>65.0</u>  | <u>62.1</u>  |
| 69636  | <u>64.0</u>  | <u>68.3</u>  | <u>65.3</u>  | <u>67.4</u>  | <u>67.0</u>  | <u>64.3</u>  | <u>61.9</u>  |

WORKING COPY

Z# 100497

INITIAL FP DATE 8-8-16

TA-54 Area G Remediated Nitrate Salt Waste Container Monitoring

Document No.: AREAG-WO-DOP-12.  
 Revision: 1  
 Effective Date: July 15, 2016  
 Page: 24 of 34

UET

ATTACHMENT 2  
 Page 2 of 3

| Container ID #                | Monday                            | Tuesday                           | Wednesday                         | Thursday                          | Friday                            | Saturday                          | Sunday                            |
|-------------------------------|-----------------------------------|-----------------------------------|-----------------------------------|-----------------------------------|-----------------------------------|-----------------------------------|-----------------------------------|
|                               | Temp (°F)<br>(6.[8]/6.[9]/6.[10]) | Temp (°F)<br>(6.[8]/6.[9]/6.[10]) | Temp (°F)<br>(6.[8]/6.[9]/6.[10]) | Temp (°F)<br>(6.[8]/6.[9]/6.[10]) | Temp (°F)<br>(6.[8]/6.[9]/6.[10]) | Temp (°F)<br>(6.[8]/6.[9]/6.[10]) | Temp (°F)<br>(6.[8]/6.[9]/6.[10]) |
| TA-54-0375 Cell 1 (continued) |                                   |                                   |                                   |                                   |                                   |                                   |                                   |
| 69616                         | 64.5                              | 68.5                              | 65.0                              | 68.0                              | 67.1                              | 64.5                              | 62.9                              |
| 69417                         | N/A                               | N/A                               | N/A                               | N/A                               | N/A                               | N/A                               | N/A                               |
| 69620                         | 65.1                              | 68.6                              | 67.4                              | 68.3                              | 67.5                              | 64.6                              | 62.4                              |
| *69520*                       | 65.5                              | 68.1                              | 65.8                              | 67.9                              | 67.8                              | 64.8                              | 62.7                              |
| 69641                         | 65.1                              | 68.6                              | 65.9                              | 67.8                              | 65.7                              | 64.0                              | 62.0                              |
| 69298                         | 64.4                              | 67.3                              | 65.5                              | 67.3                              | 66.2                              | 65.0                              | 62.3                              |
| LASB02203   92669             | 63.0                              | 66.9                              | 64.0                              | 66.1                              | 64.8                              | 62.9                              | 61.0                              |
| End Time (6.[14])             | 1342                              | 1331                              | 1354                              | 1329                              | 1316                              | 1315                              | 1315                              |
| 6.[14]                        | WO: MZ<br>WO: FA                  | WO: FA<br>WO: CM                  | WO: VON<br>WO: FA                 | WO: CM<br>WO: CM                  | WO: MZ<br>WO: MZ                  | WO: MZ<br>WO: MZ                  | WO: MZ<br>WO: 1315<br>8-14-16     |

Comments:

---



---



---



---



---



---



---

UET

ATTACHMENT 2  
 Page 3 of 3

6.[18] Performed by:

| Waste Operator (print) | Signature          | Z#      | Initials | Date     |
|------------------------|--------------------|---------|----------|----------|
| MATTHEW ZOLLO          | <i>[Signature]</i> | 1311676 | MZ       | 18-8-16  |
| Fabian Anaya           | <i>[Signature]</i> | 1174963 | FA       | 18-8-16  |
| Fabian Anaya           | <i>[Signature]</i> | 1174963 | FA       | 18-9-10  |
| Leon Montoya           | <i>[Signature]</i> | 191526  | LM       | 18-9-16  |
| Valerie Martinez       | <i>[Signature]</i> | 23958   | VM       | 8/10/16  |
| Fabian Anaya           | <i>[Signature]</i> | 1174963 | FA       | 18-10-16 |
| Juan Garcia            | <i>[Signature]</i> | 1169840 | JG       | 18-11-16 |

| Waste Operator (print) | Signature          | Z#      | Initials | Date     |
|------------------------|--------------------|---------|----------|----------|
| Leon Montoya           | <i>[Signature]</i> | 191526  | LM       | 8-11-16  |
| Juan Garcia            | <i>[Signature]</i> | 1169840 | JG       | 18-12-16 |
| Robert Hand            | <i>[Signature]</i> | 291778  | RH       | 8-12-16  |
| Juan Garcia            | <i>[Signature]</i> | 1169840 | JG       | 18-13-16 |
| Robert Hand            | <i>[Signature]</i> | 291778  | RH       | 18-13-16 |
| Juan Garcia            | <i>[Signature]</i> | 1169840 | JG       | 18-14-16 |
| Robert Hand            | <i>[Signature]</i> | 291778  | RH       | 18-19-16 |

9.1[2] Reviewed by:

| SOM (print) | Signature | Z# | Initials | Date |
|-------------|-----------|----|----------|------|
|             |           |    |          |      |

TA-54 Area G Remediated Nitrate Salt Waste Container Monitoring

Document No.: AREAG-WO-DOP-12.  
 Revision: 1  
 Effective Date: July 15, 2016  
 Page: 26 of 34

UET

ATTACHMENT 3

Page 1 of 3

TA-54-0375 CELL 2 RNS WASTE CONTAINER DAILY TEMPERATURE DATA SHEET

NOTE Containers marked by an (\*) are POCs.

|  |   | Monday<br>6.[4]<br>Date & Start Time:<br>8-8-16 1333  | Tuesday<br>6.[4]<br>Date & Start Time:<br>8-9-16/1313   | Wednesday<br>6.[4]<br>Date & Start Time:<br>8-10-16/1343  | Thursday<br>6.[4]<br>Date & Start Time:<br>8-11-16/1319   | Friday<br>6.[4]<br>Date & Start Time:<br>8-12-16/1306   | Saturday<br>6.[4]<br>Date & Start Time:<br>8-13-16/1305   | Sunday<br>6.[4]<br>Date & Start Time:<br>8-14-16/1305   |
|--|---|---|---|---|---|---|---|---|
| TA-54-0375 Cell 2                                |   |   |   |   |   |   |   |   |
| Calibrated infrared thermometer<br>(4.2.1[2][B]) | Brand: <u>FLUKE</u><br>Model: <u>561</u><br>Cal. Due Date: <u>1-28-17</u><br>File Number: <u>104841</u> | Brand: <u>Fluke</u><br>Model: <u>561</u><br>Cal. Due Date: <u>1-28-17</u><br>File Number: <u>104841</u> | Brand: <u>Fluke</u><br>Model: <u>561</u><br>Cal. Due Date: <u>1-28-17</u><br>File Number: <u>104841</u> | Brand: <u>FLUKE</u><br>Model: <u>561</u><br>Cal. Due Date: <u>1-28-17</u><br>File Number: <u>104841</u> | Brand: <u>FLUKE</u><br>Model: <u>561</u><br>Cal. Due Date: <u>1-28-17</u><br>File Number: <u>104841</u> | Brand: <u>FLUKE</u><br>Model: <u>561</u><br>Cal. Due Date: <u>1-28-17</u><br>File Number: <u>104841</u> | Brand: <u>FLUKE</u><br>Model: <u>561</u><br>Cal. Due Date: <u>1-28-17</u><br>File Number: <u>104841</u> | Brand: <u>FLUKE</u><br>Model: <u>561</u><br>Cal. Due Date: <u>1-28-17</u><br>File Number: <u>104841</u> |
| Ambient Temperature<br>(6.[5])                   | <u>60.2</u> °F  | <u>61.5</u> °F  | <u>60.8</u> °F  | <u>62.2</u> °F  | <u>59.5</u> °F  | <u>58.9</u> °F  | <u>57.4</u> °F  |   |
| (S) Temperature ≤ 75°F<br>SR 4 ESS 5 1 (6.[6])   | <input checked="" type="checkbox"/> SAT <input type="checkbox"/> UNSAT                                  | <input checked="" type="checkbox"/> SAT <input type="checkbox"/> UNSAT                                  | <input checked="" type="checkbox"/> SAT <input type="checkbox"/> UNSAT                                  | <input checked="" type="checkbox"/> SAT <input type="checkbox"/> UNSAT                                  | <input checked="" type="checkbox"/> SAT <input type="checkbox"/> UNSAT                                  | <input checked="" type="checkbox"/> SAT <input type="checkbox"/> UNSAT                                  | <input checked="" type="checkbox"/> SAT <input type="checkbox"/> UNSAT                                  |   |
| Container ID #                                   | Temp (°F)<br>(6.[8]/6.[9]/6.[10])   | Temp (°F)<br>(6.[8]/6.[9]/6.[10])   | Temp (°F)<br>(6.[8]/6.[9]/6.[10])   | Temp (°F)<br>(6.[8]/6.[9]/6.[10])   | Temp (°F)<br>(6.[8]/6.[9]/6.[10])   | Temp (°F)<br>(6.[8]/6.[9]/6.[10])   | Temp (°F)<br>(6.[8]/6.[9]/6.[10])   |   |
| LASB02198   68408                                | <u>57.4</u>   | <u>57.4</u>   | <u>56.6</u>   | <u>58.1</u>   | <u>56.3</u>   | <u>56.0</u>   | <u>54.6</u>   |   |
| 68638  | <u>60.8</u>   | <u>60.8</u>   | <u>59.7</u>   | <u>60.9</u>   | <u>59.1</u>   | <u>57.8</u>   | <u>56.4</u>   |   |
| 69615  | <u>62.8</u>   | <u>63.4</u>   | <u>61.2</u>   | <u>63.5</u>   | <u>61.5</u>   | <u>60.5</u>   | <u>58.2</u>   |   |
| 69635  | <u>62.6</u>   | <u>63.6</u>   | <u>61.5</u>   | <u>63.4</u>   | <u>61.3</u>   | <u>60.7</u>   | <u>58.4</u>   |   |
| 69642  | <u>63.4</u>   | <u>64.4</u>   | <u>62.3</u>   | <u>64.9</u>   | <u>62.2</u>   | <u>61.8</u>   | <u>59.1</u>   |   |
| 69630  | <u>62.1</u>   | <u>63.1</u>   | <u>61.1</u>   | <u>63.1</u>   | <u>60.4</u>   | <u>59.5</u>   | <u>57.8</u>   |   |
| 69633  | <u>61.5</u>   | <u>63.2</u>   | <u>62.1</u>   | <u>62.8</u>   | <u>60.5</u>   | <u>59.8</u>   | <u>58.0</u>   |   |
| *68430*  | <u>61.6</u>   | <u>63.6</u>   | <u>62.8</u>   | <u>64.6</u>   | <u>60.9</u>   | <u>60.2</u>   | <u>58.5</u>   |   |
| 68631  | <u>60.1</u>   | <u>60.4</u>   | <u>58.1</u>   | <u>60.3</u>   | <u>58.5</u>   | <u>57.6</u>   | <u>55.4</u>   |   |
| 69634  | <u>57.0</u>   | <u>57.5</u>   | <u>56.0</u>   | <u>57.8</u>   | <u>55.4</u>   | <u>54.7</u>   | <u>54.2</u>   |   |
| 68567  | <u>58.8</u>   | <u>58.5</u>   | <u>58.6</u>   | <u>58.5</u>   | <u>57.4</u>   | <u>57.6</u>   | <u>55.2</u>   |   |
| 94227  | <u>58.9</u>   | <u>59.8</u>   | <u>58.2</u>   | <u>61.8</u>   | <u>58.1</u>   | <u>57.8</u>   | <u>55.7</u>   |   |
| LASB50442   68648                                | <u>60.8</u>   | <u>60.7</u>   | <u>59.3</u>   | <u>61.3</u>   | <u>59.4</u>   | <u>59.0</u>   | <u>56.8</u>   |   |
| 69644  | <u>61.1</u>   | <u>61.3</u>   | <u>59.7</u>   | <u>62.2</u>   | <u>59.8</u>   | <u>58.9</u>   | <u>56.7</u>   |   |
| LASB50443   69183                                | <u>61.7</u>   | <u>60.7</u>   | <u>60.4</u>   | <u>62.4</u>   | <u>60.5</u>   | <u>59.2</u>   | <u>57.3</u>   |   |
| 69638  | <u>61.3</u>   | <u>61.9</u>   | <u>60.2</u>   | <u>63.1</u>   | <u>59.7</u>   | <u>59.7</u>   | <u>57.2</u>   |   |

WORKING COPY

Z# 100497

INITIAL FP DATE 8-8-16

TA-54 Area G Remediated Nitrate Salt Waste Container Monitoring

Document No.: AREAG-WO-DOP-12

Revision: 1

Effective Date: July 15, 2016

Page: 27 of 34

UET

**ATTACHMENT 3**

Page 2 of 3

| Container ID #                       | Monday                            | Tuesday                           | Wednesday                         | Thursday                          | Friday                            | Saturday                          | Sunday                            |
|--------------------------------------|-----------------------------------|-----------------------------------|-----------------------------------|-----------------------------------|-----------------------------------|-----------------------------------|-----------------------------------|
|                                      | Temp (°F)<br>(6.[8]/6.[9]/6.[10]) | Temp (°F)<br>(6.[8]/6.[9]/6.[10]) | Temp (°F)<br>(6.[8]/6.[9]/6.[10]) | Temp (°F)<br>(6.[8]/6.[9]/6.[10]) | Temp (°F)<br>(6.[8]/6.[9]/6.[10]) | Temp (°F)<br>(6.[8]/6.[9]/6.[10]) | Temp (°F)<br>(6.[8]/6.[9]/6.[10]) |
| <b>TA-54-0375 Cell 2 (continued)</b> |                                   |                                   |                                   |                                   |                                   |                                   |                                   |
| 68624                                | 61.5                              | 62.3                              | 60.8                              | 62.2                              | 60.2                              | 59.0                              | 57.4                              |
| *68507*                              | 61.3                              | 61.9                              | 61.1                              | 64.8                              | 60.5                              | 60.3                              | 58.2                              |
| 69568                                | 59.6                              | 59.5                              | 59.0                              | 60.9                              | 57.5                              | 57.8                              | 55.7                              |
| 69553                                | 58.8                              | 60.1                              | 58.1                              | 59.8                              | 57.7                              | 56.9                              | 55.2                              |
| *69598*                              | 60.6                              | 61.0                              | 59.4                              | 61.5                              | 58.2                              | 58.2                              | 56.1                              |
| LASB50559                            | 92472                             | 57.8                              | 59.8                              | 57.0                              | 59.4                              | 57.6                              | 55.9                              |
|                                      | 92459                             | 57.4                              | 57.1                              | 56.1                              | 57.7                              | 55.5                              | 54.8                              |
| *69015*                              | 61.2                              | 62.5                              | 61.2                              | 63.8                              | 60.8                              | 60.0                              | 58.1                              |
| 69639                                | 61.0                              | 62.6                              | 60.5                              | 63.3                              | 60.1                              | 59.9                              | 57.9                              |
| 69637                                | 61.5                              | 62.2                              | 60.9                              | 62.6                              | 61.2                              | 59.3                              | 57.2                              |
| End Time (6.[14])                    | 1338                              | 1322                              | 1347                              | 1324                              | 1311                              | 1310                              | 1311                              |
| 6.[14]                               | WO: <u>MZ</u><br>WO: <u>FA</u>    | WO: <u>FA</u><br>WO: <u>LM</u>    | WO: <u>Von</u><br>WO: <u>FA</u>   | WO: <u>M</u><br>WO: <u>FA</u>     | WO: <u>M</u><br>WO: <u>FA</u>     | WO: <u>M</u><br>WO: <u>FA</u>     | WO: <u>M</u><br>WO: <u>FA</u>     |

Comments:

---



---



---



---



---



---



---



UET

**ATTACHMENT 3**

Page 3 of 3

6.[18] Performed by:

|                        |                         |          |          |          |
|------------------------|-------------------------|----------|----------|----------|
| MATTHEW Zocco          | <i>Matthew Zocco</i>    | 13116761 | ME       | 18-8-16  |
| Waste Operator (print) | Signature               | Z#       | Initials | Date     |
| Fabian Anaya           | <i>Fabian Anaya</i>     | 11749631 | FA       | 18-8-16  |
| Waste Operator (print) | Signature               | Z#       | Initials | Date     |
| Fabian Anaya           | <i>Fabian Anaya</i>     | 11749631 | FA       | 18-9-16  |
| Waste Operator (print) | Signature               | Z#       | Initials | Date     |
| Leon Montoya           | <i>Leon Montoya</i>     | 11915261 | LM       | 18-9-16  |
| Waste Operator (print) | Signature               | Z#       | Initials | Date     |
| Valerie Martinez       | <i>Valerie Martinez</i> | 123958   | VM       | 8/10/16  |
| Waste Operator (print) | Signature               | Z#       | Initials | Date     |
| Fabian Anaya           | <i>Fabian Anaya</i>     | 11749631 | FA       | 18-10-16 |
| Waste Operator (print) | Signature               | Z#       | Initials | Date     |
| Juan Garcia            | <i>Juan Garcia</i>      | 11698401 | JG       | 18-11-16 |
| Waste Operator (print) | Signature               | Z#       | Initials | Date     |

|                        |                     |          |          |          |
|------------------------|---------------------|----------|----------|----------|
| Fabian Anaya           | <i>Fabian Anaya</i> | 11749631 | FA       | 18-11-16 |
| Waste Operator (print) | Signature           | Z#       | Initials | Date     |
| Juan Garcia            | <i>Juan Garcia</i>  | 11698401 | JG       | 18-12-16 |
| Waste Operator (print) | Signature           | Z#       | Initials | Date     |
| Robert Havel           | <i>Robert Havel</i> | 12917281 | RH       | 8-12-16  |
| Waste Operator (print) | Signature           | Z#       | Initials | Date     |
| Juan Garcia            | <i>Juan Garcia</i>  | 11698401 | JG       | 18-13-16 |
| Waste Operator (print) | Signature           | Z#       | Initials | Date     |
| Robert Havel           | <i>Robert Havel</i> | 12917281 | RH       | 8-13-16  |
| Waste Operator (print) | Signature           | Z#       | Initials | Date     |
| Juan Garcia            | <i>Juan Garcia</i>  | 11698401 | JG       | 18-14-16 |
| Waste Operator (print) | Signature           | Z#       | Initials | Date     |
| Robert Havel           | <i>Robert Havel</i> | 12917281 | RH       | 8-14-16  |
| Waste Operator (print) | Signature           | Z#       | Initials | Date     |

9.1[2] Reviewed by:

|             |           |    |          |      |
|-------------|-----------|----|----------|------|
| SOM (print) | Signature | Z# | Initials | Date |
|             |           |    |          |      |

TA-54 Area G Remediated Nitrate Salt Waste Container Monitoring

Document No.: AREAG-WO-DOP-12  
 Revision: 1  
 Effective Date: July 15, 2016  
 Page: 29 of 34

UET

ATTACHMENT 4

Page 1 of 3

TA-54-0375 CELL 3 RNS WASTE CONTAINER DAILY TEMPERATURE DATA SHEET

NOTE Containers marked by an (\*) are POCs.

|  | Monday<br>6.[4]<br>Date & Start Time:<br>8-8-16/1307  | Tuesday<br>6.[4]<br>Date & Start Time:<br>8-9-16/1305   | Wednesday<br>6.[4]<br>Date & Start Time:<br>8-10-16/1335  | Thursday<br>6.[4]<br>Date & Start Time:<br>8-11-16/1314   | Friday<br>6.[4]<br>Date & Start Time:<br>8-12-16/1301   | Saturday<br>6.[4]<br>Date & Start Time:<br>8-13-16/1300   | Sunday<br>6.[4]<br>Date & Start Time:<br>8-14-16/1300   |
|--|---|---|---|---|---|---|---|
| TA-54-0375 Cell 3                                |   |   |   |   |   |   |   |
| Calibrated infrared thermometer<br>(4.2.1[2][B]) | Brand<br><u>FLUKE</u><br>Model<br><u>561</u><br>Cal. Due Date<br><u>1-28-17</u><br>File Number<br><u>104841</u> | Brand<br><u>Fluke</u><br>Model<br><u>561</u><br>Cal. Due Date<br><u>1-28-17</u><br>File Number<br><u>104841</u> | Brand<br><u>Fluke</u><br>Model<br><u>561</u><br>Cal. Due Date<br><u>1-28-17</u><br>File Number<br><u>104841</u> | Brand<br><u>FLUKE</u><br>Model<br><u>561</u><br>Cal. Due Date<br><u>1-28-17</u><br>File Number<br><u>104841</u> | Brand<br><u>FLUKE</u><br>Model<br><u>561</u><br>Cal. Due Date<br><u>1-28-17</u><br>File Number<br><u>104841</u> | Brand<br><u>FLUKE</u><br>Model<br><u>561</u><br>Cal. Due Date<br><u>1-28-17</u><br>File Number<br><u>104841</u> | Brand<br><u>FLUKE</u><br>Model<br><u>561</u><br>Cal. Due Date<br><u>1-28-17</u><br>File Number<br><u>104841</u> |
| Ambient Temperature<br>(6.[5])                   | <u>63.9</u> °F  | <u>66.7</u> °F  | <u>66.2</u> °F  | <u>65.9</u> °F  | <u>64.8</u> °F  | <u>64.4</u> °F  | <u>61.7</u> °F  |
| (S) Temperature ≤ 75°F<br>SR 4.ESS.5.1 (6.[6])   | <input checked="" type="checkbox"/> SAT <input type="checkbox"/> UNSAT  | <input checked="" type="checkbox"/> SAT <input type="checkbox"/> UNSAT  | <input checked="" type="checkbox"/> SAT <input type="checkbox"/> UNSAT  | <input checked="" type="checkbox"/> SAT <input type="checkbox"/> UNSAT  | <input checked="" type="checkbox"/> SAT <input type="checkbox"/> UNSAT  | <input checked="" type="checkbox"/> SAT <input type="checkbox"/> UNSAT  | <input checked="" type="checkbox"/> SAT <input type="checkbox"/> UNSAT  |
| Container ID #                                   | Temp (°F)<br>(6.[8]/6.[9]/6.[10])   | Temp (°F)<br>(6.[8]/6.[9]/6.[10])   | Temp (°F)<br>(6.[8]/6.[9]/6.[10])   | Temp (°F)<br>(6.[8]/6.[9]/6.[10])   | Temp (°F)<br>(6.[8]/6.[9]/6.[10])   | Temp (°F)<br>(6.[8]/6.[9]/6.[10])   | Temp (°F)<br>(6.[8]/6.[9]/6.[10])   |
| *69519*  | <u>61.9</u>   | <u>64.5</u>   | <u>63.0</u>   | <u>65.0</u>   | <u>63.1</u>   | <u>62.2</u>   | <u>59.6</u>   |
| 69645  | <u>58.7</u>   | <u>62.4</u>   | <u>61.2</u>   | <u>62.1</u>   | <u>60.4</u>   | <u>60.2</u>   | <u>57.8</u>   |
| 94068  | <u>60.4</u>   | <u>64.1</u>   | <u>62.0</u>   | <u>65.0</u>   | <u>61.4</u>   | <u>61.1</u>   | <u>58.5</u>   |
| 93605  | <u>61.9</u>   | <u>65.3</u>   | <u>63.6</u>   | <u>65.4</u>   | <u>63.3</u>   | <u>62.1</u>   | <u>59.0</u>   |
| 69548  | <u>62.2</u>   | <u>66.1</u>   | <u>63.8</u>   | <u>66.3</u>   | <u>63.4</u>   | <u>62.3</u>   | <u>59.9</u>   |
| *69604*  | <u>61.9</u>   | <u>65.8</u>   | <u>63.8</u>   | <u>65.1</u>   | <u>62.9</u>   | <u>62.0</u>   | <u>59.7</u>   |
| LASB50529   68665                                | <u>60.6</u>   | <u>63.4</u>   | <u>61.6</u>   | <u>62.9</u> <u>63.8</u>   | <u>61.9</u>   | <u>61.2</u>   | <u>58.0</u>   |
| LASB50418   69595                                | <u>61.8</u>   | <u>66.6</u>   | <u>62.9</u>   | <u>65.2</u>   | <u>62.9</u>   | <u>61.8</u>   | <u>59.4</u>   |
| 69036  | <u>61.6</u>   | <u>65.2</u>   | <u>63.5</u>   | <u>66.0</u>   | <u>63.3</u>   | <u>62.5</u>   | <u>60.0</u>   |
| LASB50451   69361                                | <u>61.8</u>   | <u>65.2</u>   | <u>63.8</u>   | <u>65.7</u>   | <u>63.5</u>   | <u>62.9</u>   | <u>60.1</u>   |
| 69559  | <u>62.5</u>   | <u>65.0</u>   | <u>63.3</u>   | <u>66.3</u>   | <u>63.2</u>   | <u>62.5</u>   | <u>60.3</u>   |
| LASB50448   69491                                | <u>62.5</u>   | <u>66.6</u>   | <u>64.0</u>   | <u>66.6</u>   | <u>62.8</u>   | <u>63.1</u>   | <u>59.9</u>   |

WORKING COPY

Z# 100497

INITIAL EP DATE 8-8-16

TA-54 Area G Remediated Nitrate Salt Waste Container Monitoring

Document No.: AREAG-WO-DOP-12  
 Revision: 1  
 Effective Date: July 15, 2016  
 Page: 30 of 34

UET

ATTACHMENT 4  
 Page 2 of 3

| Container ID #                | Temp (°F)<br>(6.[8]/6.[9]/6.[10]) | Temp (°F)<br>(6.[8]/6.[9]/6.[10]) | Temp (°F)<br>(6.[8]/6.[9]/6.[10]) | Temp (°F)<br>(6.[8]/6.[9]/6.[10]) | Temp (°F)<br>(6.[8]/6.[9]/6.[10]) | Temp (°F)<br>(6.[8]/6.[9]/6.[10]) | Temp (°F)<br>(6.[8]/6.[9]/6.[10]) |
|-------------------------------|-----------------------------------|-----------------------------------|-----------------------------------|-----------------------------------|-----------------------------------|-----------------------------------|-----------------------------------|
| TA-54-0375 Cell 3 (continued) |                                   |                                   |                                   |                                   |                                   |                                   | 8-14-16                           |
| *87827*                       | 63.0                              | 67.2                              | 64.8                              | 67.6                              | 65.3                              | 64.9                              | <del>62.2</del> 62.2              |
| *87826*                       | 62.9                              | 67.0                              | 65.2                              | 67.0                              | 65.1                              | 64.3                              | 61.3                              |
| *87823*                       | 63.9                              | 68.3                              | 65.8                              | 67.8                              | 65.5                              | 64.5                              | 62.4                              |
| *87825*                       | 65.3                              | 68.8                              | 66.5                              | 68.4                              | 66.2                              | 66.0                              | 62.1                              |
| End Time<br>(6.[14])          | 1332                              | 1312                              | 1342                              | 1318                              | 1305                              | 1304                              | 1304                              |
| 6.[14]                        | WO: <u>MZ</u><br>WO: <u>FA</u>    | WO: <u>FA</u><br>WO: <u>cm</u>    | WO: <u>VOM</u><br>WO: <u>FA</u>   | WO: <u>FA</u><br>WO: <u>FA</u>    | WO: <u>FA</u><br>WO: <u>FA</u>    | WO: <u>FA</u><br>WO: <u>FA</u>    | WO: <u>FA</u><br>WO: <u>FA</u>    |

Comments:

---



---



---



---



---



---



---



---

TA-54 Area G Remediated Nitrate Salt Waste Container Monitoring

Document No.: AREAG-WO-DOP-12  
 Revision: 1  
 Effective Date: July 15, 2016  
 Page: 31 of 34

UET

ATTACHMENT 4

Page 3 of 3

6.[18] Performed by:

| Waste Operator (print) | Signature               | Z#      | Initials | Date     |
|------------------------|-------------------------|---------|----------|----------|
| MATTHEW ZOCCO          | <i>Matthew Zocco</i>    | 1311674 | MZ       | 18-8-16  |
| Fabian Anaya           | <i>Fabian Anaya</i>     | 1174963 | FA       | 18-8-16  |
| Fabian Anaya           | <i>Fabian Anaya</i>     | 1174963 | FA       | 18-9-16  |
| Leon Montoya           | <i>Leon Montoya</i>     | 1915261 | LM       | 18-9-16  |
| Valerie Martinez       | <i>Valerie Martinez</i> | 1239958 | VM       | 18/10/16 |
| Fabian Anaya           | <i>Fabian Anaya</i>     | 1174963 | FA       | 18-10-16 |
| Juan Garcia            | <i>Juan Garcia</i>      | 1169840 | JG       | 18-11-16 |

| Waste Operator (print) | Signature            | Z#      | Initials | Date     |
|------------------------|----------------------|---------|----------|----------|
| Fabian Anaya           | <i>Fabian Anaya</i>  | 1174963 | FA       | 18-11-16 |
| Juan Garcia            | <i>Juan Garcia</i>   | 1169840 | JG       | 18-12-16 |
| Robert Hansel          | <i>Robert Hansel</i> | 1291788 | RH       | 18-12-16 |
| Juan Garcia            | <i>Juan Garcia</i>   | 1169840 | JG       | 18-13-16 |
| Robert Hansel          | <i>Robert Hansel</i> | 1291788 | RH       | 18-13-16 |
| Juan Garcia            | <i>Juan Garcia</i>   | 1169840 | JG       | 18-14-16 |
| Robert Hansel          | <i>Robert Hansel</i> | 1291788 | RH       | 18-14-16 |

9.1[2] Reviewed by:

| SOM (print) | Signature | Z# | Initials | Date |
|-------------|-----------|----|----------|------|
| /           | /         | /  | /        | /    |

TA-54 Area G Remediated Nitrate Salt Waste Container Monitoring

Document No.: AREAG-WO-DOP-12-  
 Revision: 1  
 Effective Date: July 15, 2016  
 Page: 23 of 34

UET

**ATTACHMENT 2**

Page 1 of 3

**TA-54-0375 CELL 1 RNS WASTE CONTAINER DAILY TEMPERATURE DATA SHEET**

NOTE SWB drum 69417 is no longer considered a RNS drum by LANL or NMED. Containers marked by an (\*) are POCs.

|   | Monday<br>6.[4]<br>Date & Start Time:<br>8-15-16 1352  | Tuesday<br>6.[4]<br>Date & Start Time:<br>8-16-16 1324   | Wednesday<br>6.[4]<br>Date & Start Time:   | Thursday<br>6.[4]<br>Date & Start Time:  | Friday<br>6.[4]<br>Date & Start Time:  | Saturday<br>6.[4]<br>Date & Start Time:  | Sunday<br>6.[4]<br>Date & Start Time:  |
|---|--|--|--|--|--|--|--|
| <b>TA-54-0375 Cell 1</b>                      |  |  |  |  |  |  |  |
| Calibrated infrared thermometer (4.2.1[2][B]) | Brand<br><u>FLUKE</u><br>Model<br><u>561</u><br>Cal. Due Date<br><u>10-21-16</u><br>File Number<br><u>101912</u> | Brand<br><u>FLUKE</u><br>Model<br><u>561</u><br>Cal. Due Date<br><u>10-21-16</u><br>File Number<br><u>101912</u> | Brand<br>_____<br>Model<br>_____<br>Cal. Due Date<br>_____<br>File Number<br>_____ | Brand<br>_____<br>Model<br>_____<br>Cal. Due Date<br>_____<br>File Number<br>_____ | Brand<br>_____<br>Model<br>_____<br>Cal. Due Date<br>_____<br>File Number<br>_____ | Brand<br>_____<br>Model<br>_____<br>Cal. Due Date<br>_____<br>File Number<br>_____ | Brand<br>_____<br>Model<br>_____<br>Cal. Due Date<br>_____<br>File Number<br>_____ |
| Ambient Temperature (6.[5])                   | <u>67.5</u> °F   | <u>65.3</u> °F   | _____ °F   | _____ °F   | _____ °F   | _____ °F   | _____ °F   |
| (S) Temperature ≤ 75°F SR 4.ESS.5.1 (6.[6])   | <input checked="" type="checkbox"/> SAT <input type="checkbox"/> UNSAT   | <input checked="" type="checkbox"/> SAT <input type="checkbox"/> UNSAT   | <input type="checkbox"/> SAT <input type="checkbox"/> UNSAT                        | <input type="checkbox"/> SAT <input type="checkbox"/> UNSAT                        | <input type="checkbox"/> SAT <input type="checkbox"/> UNSAT                        | <input type="checkbox"/> SAT <input type="checkbox"/> UNSAT                        | <input type="checkbox"/> SAT <input type="checkbox"/> UNSAT                        |
| Container ID #                                | Temp (°F)<br>(6.[8]/6.[9]/6.[10])  | Temp (°F)<br>(6.[8]/6.[9]/6.[10])  | Temp (°F)<br>(6.[8]/6.[9]/6.[10])  | Temp (°F)<br>(6.[8]/6.[9]/6.[10])  | Temp (°F)<br>(6.[8]/6.[9]/6.[10])  | Temp (°F)<br>(6.[8]/6.[9]/6.[10])  | Temp (°F)<br>(6.[8]/6.[9]/6.[10])  |
| 68685   | <u>67.7</u>  | <u>65.7</u>  |  |  |  |  |  |
| LA00000070503                                 | 68540  | <u>67.0</u>  | <u>65.4</u>  |  |  |  |  |
|   | 68553  | <u>66.1</u>  | <u>65.0</u>  |  |  |  |  |
| 69445   | <u>67.6</u>  | <u>65.1</u>  |  |  |  |  |  |
| 69618   | <u>66.9</u>  | <u>65.7</u>  |  |  |  |  |  |
| *69013*                                       | <u>66.7</u>  | <u>63.5</u>  |  |  |  |  |  |
| LASB50522                                     | 69076  | <u>66.6</u>  | <u>64.0</u>  |  |  |  |  |
| LASB50452                                     | 69490  | <u>66.7</u>  | <u>63.9</u>  |  |  |  |  |
| LASB50431                                     | 69280  | <u>65.1</u>  | <u>63.3</u>  |  |  |  |  |
| LASB50069                                     | 69208  | <u>65.1</u>  | <u>63.7</u>  |  |  |  |  |
| LASB50073                                     | 69079  | <u>67.6</u>  | <u>63.1</u>  |  |  |  |  |
| 69636   | <u>65.5</u>  | <u>63.1</u>  |  |  |  |  |  |

WORKING COPY

Z# 311676

INITIAL MZ DATE 8-15-16

TA-54 Area G Remediated Nitrate Salt Waste Container Monitoring

Document No.: AREAG-WO-DOP-12-  
 Revision: 1  
 Effective Date: July 15, 2016  
 Page: 24 of 34

UET

**ATTACHMENT 2**  
 Page 2 of 3

| Container ID #                       | Monday                            | Tuesday                           | Wednesday                         | Thursday                          | Friday                            | Saturday                          | Sunday                            |
|--------------------------------------|-----------------------------------|-----------------------------------|-----------------------------------|-----------------------------------|-----------------------------------|-----------------------------------|-----------------------------------|
|                                      | Temp (°F)<br>(6.[8]/6.[9]/6.[10]) | Temp (°F)<br>(6.[8]/6.[9]/6.[10]) | Temp (°F)<br>(6.[8]/6.[9]/6.[10]) | Temp (°F)<br>(6.[8]/6.[9]/6.[10]) | Temp (°F)<br>(6.[8]/6.[9]/6.[10]) | Temp (°F)<br>(6.[8]/6.[9]/6.[10]) | Temp (°F)<br>(6.[8]/6.[9]/6.[10]) |
| <b>TA-54-0375 Cell 1 (continued)</b> |                                   |                                   |                                   |                                   |                                   |                                   |                                   |
| 69616                                | 65.7                              | 64.5                              |                                   |                                   |                                   |                                   |                                   |
| 69417                                | N/A                               | N/A                               | N/A                               | N/A                               | N/A                               | N/A                               | N/A                               |
| 69620                                | 66.8                              | 64.5                              |                                   |                                   |                                   |                                   |                                   |
| *69520*                              | 66.4                              | 65.0                              |                                   |                                   |                                   |                                   |                                   |
| 69641                                | 65.4                              | 64.2                              |                                   |                                   |                                   |                                   |                                   |
| 69298                                | 65.1                              | 63.2                              |                                   |                                   |                                   |                                   |                                   |
| LASB02203   92669                    | 64.9                              | 62.3                              |                                   |                                   |                                   |                                   |                                   |
| End Time (6.[14])                    | 1357                              | 1326                              |                                   |                                   |                                   |                                   |                                   |
| 6.[14]                               | WO: <u>MZ</u><br>WO: <u>CM</u>    | WO: <u>MZ</u><br>WO: <u>CM</u>    | WO: _____<br>WO: _____            | WO: _____<br>WO: _____            | WO: _____<br>WO: _____            | WO: _____<br>WO: _____            | WO: _____<br>WO: _____            |

Comments:

---



---



---



---



---



---



---

TA-54 Area G Remediated Nitrate Salt Waste Container Monitoring

Document No.: AREAG-WO-DOP-12-  
 Revision: 1  
 Effective Date: July 15, 2016  
 Page: 25 of 34

UET

**ATTACHMENT 2**  
 Page 3 of 3

6.[18] Performed by:

|                        |                  |         |          |         |
|------------------------|------------------|---------|----------|---------|
| MATTHEW ZOCCO          | <i>Matthew Z</i> | 1311676 | MZ       | 8-15-16 |
| Waste Operator (print) | Signature        | Z#      | Initials | Date    |
| LEON MONTANA           | <i>Leon M</i>    | 191526  | LM       | 8-15-16 |
| Waste Operator (print) | Signature        | Z#      | Initials | Date    |
| MATTHEW ZOCCO          | <i>Matthew Z</i> | 1311676 | MZ       | 8-16-16 |
| Waste Operator (print) | Signature        | Z#      | Initials | Date    |
| LEON MONTANA           | <i>Leon M</i>    | 191526  | LM       | 8-16-16 |
| Waste Operator (print) | Signature        | Z#      | Initials | Date    |
| Waste Operator (print) | Signature        | Z#      | Initials | Date    |
| Waste Operator (print) | Signature        | Z#      | Initials | Date    |
| Waste Operator (print) | Signature        | Z#      | Initials | Date    |

|                        |           |    |          |      |
|------------------------|-----------|----|----------|------|
| Waste Operator (print) | Signature | Z# | Initials | Date |
| Waste Operator (print) | Signature | Z# | Initials | Date |
| Waste Operator (print) | Signature | Z# | Initials | Date |
| Waste Operator (print) | Signature | Z# | Initials | Date |
| Waste Operator (print) | Signature | Z# | Initials | Date |
| Waste Operator (print) | Signature | Z# | Initials | Date |
| Waste Operator (print) | Signature | Z# | Initials | Date |

9.1[2] Reviewed by:

|             |           |    |          |      |
|-------------|-----------|----|----------|------|
| SOM (print) | Signature | Z# | Initials | Date |
|-------------|-----------|----|----------|------|

TA-54 Area G Remediated Nitrate Salt Waste Container Monitoring

Document No.: AREAG-WO-DOP-12-  
 Revision: 1  
 Effective Date: July 15, 2016  
 Page: 26 of 34

UET

**ATTACHMENT 3**  
 Page 1 of 3

**TA-54-0375 CELL 2 RNS WASTE CONTAINER DAILY TEMPERATURE DATA SHEET**

**NOTE** Containers marked by an (\*) are POC's.

|   | Monday<br>6.[4]<br>Date & Start Time:<br>8-15-16 1348  | Tuesday<br>6.[4]<br>Date & Start Time:<br>8-16-16 1320   | Wednesday<br>6.[4]<br>Date & Start Time:                                | Thursday<br>6.[4]<br>Date & Start Time:                                 | Friday<br>6.[4]<br>Date & Start Time:                                   | Saturday<br>6.[4]<br>Date & Start Time:                                 | Sunday<br>6.[4]<br>Date & Start Time:                                   |
|---|--|--|---|---|---|---|---|
| <b>TA-54-0375 Cell 2</b>                      |  |  |   |   |   |   |   |
| Calibrated infrared thermometer (4.2.1[2][B]) | Brand <u>FLUKE</u><br>Model <u>561</u><br>Cal Due Date <u>1-28-17</u><br>File Number <u>104841</u> | Brand <u>FLUKE</u><br>Model <u>561</u><br>Cal Due Date <u>1-28-17</u><br>File Number <u>104841</u> | Brand: _____<br>Model: _____<br>Cal Due Date _____<br>File Number _____ | Brand: _____<br>Model: _____<br>Cal Due Date _____<br>File Number _____ | Brand: _____<br>Model: _____<br>Cal Due Date _____<br>File Number _____ | Brand: _____<br>Model: _____<br>Cal Due Date _____<br>File Number _____ | Brand: _____<br>Model: _____<br>Cal Due Date _____<br>File Number _____ |
| Ambient Temperature (6.[5])                   | <u>60.3</u> °F   | <u>59.2</u> °F   | _____ °F  | _____ °F  | _____ °F  | _____ °F  | _____ °F  |
| (S) Temperature ≤ 75°F SR 4 ESS 5 1 (6 [6])   | <input checked="" type="checkbox"/> SAT <input type="checkbox"/> UNSAT                             | <input checked="" type="checkbox"/> SAT <input type="checkbox"/> UNSAT                             | <input type="checkbox"/> SAT <input type="checkbox"/> UNSAT             | <input type="checkbox"/> SAT <input type="checkbox"/> UNSAT             | <input type="checkbox"/> SAT <input type="checkbox"/> UNSAT             | <input type="checkbox"/> SAT <input type="checkbox"/> UNSAT             | <input type="checkbox"/> SAT <input type="checkbox"/> UNSAT             |
| Container ID #                                | Temp (°F)<br>(6.[8]/6.[9]/6.[10])  | Temp (°F)<br>(6.[8]/6.[9]/6.[10])  | Temp (°F)<br>(6.[8]/6.[9]/6.[10])                                       | Temp (°F)<br>(6.[8]/6.[9]/6.[10])                                       | Temp (°F)<br>(6.[8]/6.[9]/6.[10])                                       | Temp (°F)<br>(6.[8]/6.[9]/6.[10])                                       | Temp (°F)<br>(6.[8]/6.[9]/6.[10])                                       |
| LASB02198   68408                             | <u>66.6</u>  | <u>54.9</u>  |   |   |   |   |   |
| 68638   | <u>58.2</u>  | <u>56.9</u>  |   |   |   |   |   |
| 69615   | <u>61.1</u>  | <u>60.2</u>  |   |   |   |   |   |
| 69635   | <u>62.2</u>  | <u>60.2</u>  |   |   |   |   |   |
| 69642   | <u>62.6</u>  | <u>60.9</u>  |   |   |   |   |   |
| 69630   | <u>60.4</u>  | <u>58.8</u>  |   |   |   |   |   |
| 69633   | <u>60.7</u>  | <u>59.0</u>  |   |   |   |   |   |
| *68430*                                       | <u>61.7</u>  | <u>59.3</u>  |   |   |   |   |   |
| 68631   | <u>58.5</u>  | <u>56.4</u>  |   |   |   |   |   |
| 69634   | <u>57.7</u>  | <u>56.0</u>  |   |   |   |   |   |
| 68567   | <u>57.2</u>  | <u>56.1</u>  |   |   |   |   |   |
| 94227   | <u>57.7</u>  | <u>56.2</u>  |   |   |   |   |   |
| LASB50442   68648                             | <u>59.0</u>  | <u>57.3</u>  |   |   |   |   |   |
| 69644   | <u>59.3</u>  | <u>57.9</u>  |   |   |   |   |   |
| LASB50443   69183                             | <u>60.4</u>  | <u>59.4</u>  |   |   |   |   |   |
| 69638   | <u>60.4</u>  | <u>59.0</u>  |   |   |   |   |   |

WORKING COPY

Z# 311676

INITIAL MR DATE 8-15-16



TA-54 Area G Remediated Nitrate Salt Waste Container Monitoring

Document No.: AREAG-WO-DOP-124

Revision: 1

Effective Date: July 15, 2016

Page: 27 of 34

UET

**ATTACHMENT 3**

Page 2 of 3

| Container ID #                       | Monday                            | Tuesday                           | Wednesday                         | Thursday                          | Friday                            | Saturday                          | Sunday                            |
|--------------------------------------|-----------------------------------|-----------------------------------|-----------------------------------|-----------------------------------|-----------------------------------|-----------------------------------|-----------------------------------|
|                                      | Temp (°F)<br>(6.[8]/6.[9]/6.[10]) | Temp (°F)<br>(6.[8]/6.[9]/6.[10]) | Temp (°F)<br>(6.[8]/6.[9]/6.[10]) | Temp (°F)<br>(6.[8]/6.[9]/6.[10]) | Temp (°F)<br>(6.[8]/6.[9]/6.[10]) | Temp (°F)<br>(6.[8]/6.[9]/6.[10]) | Temp (°F)<br>(6.[8]/6.[9]/6.[10]) |
| <b>TA-54-0375 Cell 2 (continued)</b> |                                   |                                   |                                   |                                   |                                   |                                   |                                   |
| 68624                                | 59.8                              | 58.4                              |                                   |                                   |                                   |                                   |                                   |
| *68507*                              | 60.8                              | 59.2                              |                                   |                                   |                                   |                                   |                                   |
| 69568                                | 58.1                              | 56.9                              |                                   |                                   |                                   |                                   |                                   |
| 69553                                | 57.8                              | 56.8                              |                                   |                                   |                                   |                                   |                                   |
| *69598*                              | 59.2                              | 57.8                              |                                   |                                   |                                   |                                   |                                   |
| LASB50559                            | 92472<br>58.9                     | 56.1                              |                                   |                                   |                                   |                                   |                                   |
|                                      | 92459<br>55.6                     | 54.4                              |                                   |                                   |                                   |                                   |                                   |
| *69015*                              | 60.8                              | 58.8                              |                                   |                                   |                                   |                                   |                                   |
| 69639                                | 60.6                              | 58.9                              |                                   |                                   |                                   |                                   |                                   |
| 69637                                | 60.3                              | 58.6                              |                                   |                                   |                                   |                                   |                                   |
| End Time (6.[14])                    | 1351                              | 1323                              |                                   |                                   |                                   |                                   |                                   |
| 6.[14]                               | WO: MZ<br>WO: <i>LM</i>           | WO: MZ<br>WO: <i>LM</i>           | WO: _____<br>WO: _____            | WO: _____<br>WO: _____            | WO: _____<br>WO: _____            | WO: _____<br>WO: _____            | WO: _____<br>WO: _____            |

Comments:

---



---



---



---



---



---



---



---

TA-54 Area G Remediated Nitrate Salt Waste Container Monitoring

Document No.: AREAG-WO-DOP-12.  
 Revision: 1  
 Effective Date: July 15, 2016  
 Page: 31 of 34

UET

**ATTACHMENT 4**  
 Page 3 of 3

6.[18] Performed by:

|                        |                    |         |          |          |
|------------------------|--------------------|---------|----------|----------|
| MATTHEW ZOCZO          | <i>[Signature]</i> | 1311676 | MZ       | 18-15-16 |
| Waste Operator (print) | Signature          | Z#      | Initials | Date     |
| LEON MARTINEZ          | <i>[Signature]</i> | 191526  | LM       | 8-15-16  |
| Waste Operator (print) | Signature          | Z#      | Initials | Date     |
| MATTHEW ZOCZO          | <i>[Signature]</i> | 1311676 | MZ       | 18-16-16 |
| Waste Operator (print) | Signature          | Z#      | Initials | Date     |
| LEON MARTINEZ          | <i>[Signature]</i> | 191526  | LM       | 8-16-16  |
| Waste Operator (print) | Signature          | Z#      | Initials | Date     |
| Waste Operator (print) | Signature          | Z#      | Initials | Date     |
| Waste Operator (print) | Signature          | Z#      | Initials | Date     |
| Waste Operator (print) | Signature          | Z#      | Initials | Date     |

|                        |           |    |          |      |
|------------------------|-----------|----|----------|------|
| Waste Operator (print) | Signature | Z# | Initials | Date |
| Waste Operator (print) | Signature | Z# | Initials | Date |
| Waste Operator (print) | Signature | Z# | Initials | Date |
| Waste Operator (print) | Signature | Z# | Initials | Date |
| Waste Operator (print) | Signature | Z# | Initials | Date |
| Waste Operator (print) | Signature | Z# | Initials | Date |
| Waste Operator (print) | Signature | Z# | Initials | Date |
| Waste Operator (print) | Signature | Z# | Initials | Date |

9.1[2] Reviewed by:

|             |           |    |          |      |
|-------------|-----------|----|----------|------|
| SOM (print) | Signature | Z# | Initials | Date |
|-------------|-----------|----|----------|------|

TA-54 Area G Remediated Nitrate Salt Waste Container Monitoring

Document No.: AREAG-WO-DOP-12  
 Revision: 1  
 Effective Date: July 15, 2016  
 Page: 29 of 34

UET

**ATTACHMENT 4**

Page 1 of 3

**TA-54-0375 CELL 3 RNS WASTE CONTAINER DAILY TEMPERATURE DATA SHEET**

NOTE Containers marked by an (\*) are POCs.

|  | Monday<br>6.[4]<br>Date & Start Time:<br>8-15-16 1337   | Tuesday<br>6.[4]<br>Date & Start Time:<br>8-16-16 1314  | Wednesday<br>6.[4]<br>Date & Start Time:  | Thursday<br>6.[4]<br>Date & Start Time:   | Friday<br>6.[4]<br>Date & Start Time:   | Saturday<br>6.[4]<br>Date & Start Time:   | Sunday<br>6.[4]<br>Date & Start Time:   |
|--|---|---|---|---|---|---|---|
| <b>TA-54-0375 Cell 3</b>                         |   |   |   |   |   |   |   |
| Calibrated infrared thermometer<br>(4.2.1[2][B]) | Brand<br><u>FLUKE</u><br>Model:<br><u>561</u><br>Cal Due Date:<br><u>1-28-17</u><br>File Number:<br><u>104841</u> | Brand<br><u>FLUKE</u><br>Model:<br><u>561</u><br>Cal Due Date:<br><u>1-28-17</u><br>File Number:<br><u>104841</u> | Brand<br>_____<br>Model:<br>_____<br>Cal. Due Date<br>_____<br>File Number<br>_____ | Brand<br>_____<br>Model:<br>_____<br>Cal. Due Date<br>_____<br>File Number<br>_____ | Brand<br>_____<br>Model:<br>_____<br>Cal. Due Date<br>_____<br>File Number<br>_____ | Brand<br>_____<br>Model:<br>_____<br>Cal. Due Date<br>_____<br>File Number<br>_____ | Brand<br>_____<br>Model:<br>_____<br>Cal. Due Date<br>_____<br>File Number<br>_____ |
| Ambient Temperature<br>(6.[5])                   | <u>65.1</u> °F  | <u>63.2</u> °F  | _____ °F  | _____ °F  | _____ °F  | _____ °F  | _____ °F  |
| (S) Temperature ≤ 75°F<br>SR 4.ESS.5.1 (6.[6])   | <input checked="" type="checkbox"/> SAT <input type="checkbox"/> UNSAT  | <input checked="" type="checkbox"/> SAT <input type="checkbox"/> UNSAT  | <input type="checkbox"/> SAT <input type="checkbox"/> UNSAT                         | <input type="checkbox"/> SAT <input type="checkbox"/> UNSAT                         | <input type="checkbox"/> SAT <input type="checkbox"/> UNSAT                         | <input type="checkbox"/> SAT <input type="checkbox"/> UNSAT                         | <input type="checkbox"/> SAT <input type="checkbox"/> UNSAT                         |
| Container ID #                                   | Temp (°F)<br>(6.[8]/6.[9]/6.[10])   | Temp (°F)<br>(6.[8]/6.[9]/6.[10])   | Temp (°F)<br>(6.[8]/6.[9]/6.[10])   | Temp (°F)<br>(6.[8]/6.[9]/6.[10])   | Temp (°F)<br>(6.[8]/6.[9]/6.[10])   | Temp (°F)<br>(6.[8]/6.[9]/6.[10])   | Temp (°F)<br>(6.[8]/6.[9]/6.[10])   |
| *69519*  | <u>63.1</u>   | <u>60.7</u>   |   |   |   |   |   |
| 69645  | <u>61.1</u>   | <u>59.3</u>   |   |   |   |   |   |
| 94068  | <u>62.3</u>   | <u>60.5</u>   |   |   |   |   |   |
| 93605  | <u>63.7</u>   | <u>61.2</u>   |   |   |   |   |   |
| 69548  | <u>64.6</u>   | <u>61.8</u>   |   |   |   |   |   |
| *69604*  | <u>64.0</u>   | <u>61.2</u>   |   |   |   |   |   |
| LASB50529 68665                                  | <u>61.4</u>   | <u>60.1</u>   |   |   |   |   |   |
| LASB50418 69595                                  | <u>63.3</u>   | <u>61.5</u>   |   |   |   |   |   |
| 69036  | <u>63.4</u>   | <u>61.7</u>   |   |   |   |   |   |
| LASB50451 69361                                  | <u>63.9</u>   | <u>61.7</u>   |   |   |   |   |   |
| 69559  | <u>63.7</u>   | <u>61.8</u>   |   |   |   |   |   |
| LASB50448 69491                                  | <u>63.2</u>   | <u>61.7</u>   |   |   |   |   |   |

WORKING COPY

Z# 311676

INITIAL MZ DATE 8-15-16

TA-54 Area G Remediated Nitrate Salt Waste Container Monitoring

Document No.: AREAG-WO-DOP-12.  
 Revision: 1  
 Effective Date: July 15, 2016  
 Page: 30 of 34

UET

**ATTACHMENT 4**  
 Page 2 of 3

| Container ID #                | Temp (°F)<br>(6.[8]/6.[9]/6.[10]) | Temp (°F)<br>(6.[8]/6.[9]/6.[10]) | Temp (°F)<br>(6.[8]/6.[9]/6.[10]) | Temp (°F)<br>(6.[8]/6.[9]/6.[10]) | Temp (°F)<br>(6.[8]/6.[9]/6.[10]) | Temp (°F)<br>(6.[8]/6.[9]/6.[10]) | Temp (°F)<br>(6.[8]/6.[9]/6.[10]) |
|-------------------------------|-----------------------------------|-----------------------------------|-----------------------------------|-----------------------------------|-----------------------------------|-----------------------------------|-----------------------------------|
| TA-54-0375 Cell 3 (continued) |                                   |                                   |                                   |                                   |                                   |                                   |                                   |
| *87827*                       | 66.6                              | 62.9                              |                                   |                                   |                                   |                                   |                                   |
| *87826*                       | 65.8                              | 62.9                              |                                   |                                   |                                   |                                   |                                   |
| *87823*                       | 66.8                              | 63.1                              |                                   |                                   |                                   |                                   |                                   |
| *87825*                       | 65.5                              | 65.1                              |                                   |                                   |                                   |                                   |                                   |
| End Time<br>(6.[14])          | 1343                              | 1319                              |                                   |                                   |                                   |                                   |                                   |
| 6.[14]                        | WO: <u>MZ</u><br>WO: <u>LM</u>    | WO: <u>MZ</u><br>WO: <u>LM</u>    | WO: _____<br>WO: _____            | WO: _____<br>WO: _____            | WO: _____<br>WO: _____            | WO: _____<br>WO: _____            | WO: _____<br>WO: _____            |

Comments:

---



---



---



---



---



---



---



---

TA-54 Area G Remediated Nitrate Salt Waste Container Monitoring

Document No.: AREAG-WO-DOP-12-  
 Revision: 1  
 Effective Date: July 15, 2016  
 Page: 28 of 34

UET

**ATTACHMENT 3**  
 Page 3 of 3

6.[18] Performed by:

|                        |           |         |          |          |
|------------------------|-----------|---------|----------|----------|
| MATTHEW ZOCCO          |           | 1311676 | MZ       | 18-15-16 |
| Waste Operator (print) | Signature | Z#      | Initials | Date     |
| LEON MASTOJA           |           | 1191526 | LM       | 18-15-16 |
| Waste Operator (print) | Signature | Z#      | Initials | Date     |
| MATTHEW ZOCCO          |           | 1311676 | MZ       | 18-16-16 |
| Waste Operator (print) | Signature | Z#      | Initials | Date     |
| LEON MASTOJA           |           | 1191526 | LM       | 18-16-16 |
| Waste Operator (print) | Signature | Z#      | Initials | Date     |
| Waste Operator (print) | Signature | Z#      | Initials | Date     |
| Waste Operator (print) | Signature | Z#      | Initials | Date     |
| Waste Operator (print) | Signature | Z#      | Initials | Date     |

|                        |           |    |          |      |
|------------------------|-----------|----|----------|------|
| Waste Operator (print) | Signature | Z# | Initials | Date |
| Waste Operator (print) | Signature | Z# | Initials | Date |
| Waste Operator (print) | Signature | Z# | Initials | Date |
| Waste Operator (print) | Signature | Z# | Initials | Date |
| Waste Operator (print) | Signature | Z# | Initials | Date |
| Waste Operator (print) | Signature | Z# | Initials | Date |
| Waste Operator (print) | Signature | Z# | Initials | Date |
| Waste Operator (print) | Signature | Z# | Initials | Date |

9.1[2] Reviewed by:

|             |           |    |          |      |
|-------------|-----------|----|----------|------|
| SOM (print) | Signature | Z# | Initials | Date |
|-------------|-----------|----|----------|------|