

LA-UR-16-22879

May 2016

EP2016-0039

# **Periodic Monitoring Report for Material Disposal Area C Monitoring Group, First Quarter, Monitoring Year 2016**

Prepared by the Associate Directorate for Environmental Management

Los Alamos National Laboratory, operated by Los Alamos National Security, LLC, for the U.S. Department of Energy (DOE) under Contract No. DE-AC52-06NA253 and under DOE Office of Environmental Management Contract No. DE-EM0003528, has prepared this document pursuant to the Compliance Order on Consent, signed March 1, 2005. The Compliance Order on Consent contains requirements for the investigation and cleanup, including corrective action, of contamination at Los Alamos National Laboratory. The U.S. government has rights to use, reproduce, and distribute this document. The public may copy and use this document without charge, provided that this notice and any statement of authorship are reproduced on all copies.

# Periodic Monitoring Report for Material Disposal Area C Monitoring Group, First Quarter, Monitoring Year 2016

May 2016

Responsible project manager:

Steve Paris		Project Manager	Environmental Remediation Program	5/12/2016
Printed Name	Signature	Title	Organization	Date

Responsible LANS representative:

for Randall Erickson		Associate Director	Associate Directorate for Environmental Management	5/11/16
Printed Name	Signature	Title	Organization	Date

Responsible DOE-EM-LA representative:

David S. Rhodes		Office Director	Quality and Regulatory Compliance	5-17-2016
Printed Name	Signature	Title	Organization	Date



## **EXECUTIVE SUMMARY**

This periodic monitoring report (PMR) provides the results of the monitoring year 2016, first quarter, periodic monitoring event (PME) conducted by Los Alamos National Laboratory in the Material Disposal Area C monitoring group. This PME was conducted pursuant to the Interim Facility-Wide Groundwater Monitoring Plan for the 2016 Monitoring Year, October 2015–September 2016, prepared in accordance with the Compliance Order on Consent.

The PME documented in this report occurred from November 17 to November 19, 2015, and included the monitoring of groundwater wells and well screens. This report also includes any results from previous PMEs that were unreported in their respective PMRs because validated laboratory data were not available (in some cases because of data release agreements). Any additional results from sampling that occurred outside the time frame of a PME are also included in this report.

Water samples collected from various locations during this PME were analyzed for metals; volatile organic compounds; semivolatile organic compounds; high explosives; radionuclides, including low-level tritium; general inorganic chemicals, including perchlorate; stable isotopes; and field parameters (dissolved oxygen, oxidation-reduction potential, pH, specific conductance, temperature, and turbidity).

No surface-water locations are sampled for this monitoring group.

No results from previous sampling of PME groundwater monitoring locations are reported in this PMR. No results from current PME groundwater samples reported in this PMR were above screening levels.



**CONTENTS**

**1.0 INTRODUCTION ..... 1**  
 1.1 Background..... 1

**2.0 SCOPE OF ACTIVITIES ..... 2**

**3.0 MONITORING RESULTS ..... 2**  
 3.1 Methods and Procedures ..... 2  
 3.2 Field Parameter Results ..... 2  
 3.3 Groundwater Elevations ..... 2  
 3.4 Deviations from Planned Scope ..... 2

**4.0 ANALYTICAL DATA RESULTS..... 3**  
 4.1 Methods and Procedures ..... 3  
 4.2 Analytical Data..... 4  
     4.2.1 Surface Water (Base Flow) ..... 5  
     4.2.2 Groundwater..... 6  
 4.3 Sampling Program Modifications ..... 6

**5.0 SUMMARY AND INTERPRETATIONS ..... 6**  
 5.1 Monitoring Results ..... 6  
 5.2 Analytical Results ..... 6  
     5.2.1 Surface Water (Base Flow) ..... 6  
     5.2.2 Groundwater..... 6  
 5.3 Data Gaps..... 6  
 5.4 Remediation System Monitoring..... 6

**6.0 REFERENCES ..... 6**

**Figures**

Figure 2.0-1 Locations scheduled to be monitored for this PME (see Table 2.0-1)..... 9  
 Figure 3.3-1 Groundwater elevations ..... 10

**Tables**

Table 2.0-1 MDA C Monitoring Group Locations and General Information ..... 11  
 Table 3.4-1 MDA C Monitoring Group PME Observations and Deviations ..... 11  
 Table 3.4-2 Target Analytes with MDLs above Screening Levels for Current PME ..... 12  
 Table 3.4-3 Target Analytes with MDLs below Screening Levels for Current PME..... 13  
 Table 4.2-1 Sources of Screening Levels for Groundwater and Surface Water at Los Alamos  
 National Laboratory..... 14  
 Table 4.2-2 MDA C Monitoring Group Groundwater Results above Screening Levels ..... 14

**Appendixes**

- Appendix A Field Parameter Results, Including Results from Previous Four Monitoring Events if Available
- Appendix B Groundwater-Elevation Measurements (on CD included with this document)
- Appendix C Analytical Chemistry Results, Including Results from Previous Four Monitoring Events if Available
- Appendix D Groundwater Results Greater Than Half of Screening Levels
- Appendix E Analytical Chemistry Graphs of Screening-Level Exceedances
- Appendix F Analytical Reports (on CD included with this document)



## Acronyms and Abbreviations

amsl	above mean sea level
AOC	area of concern
AQA	Analytical Quality Associates, Inc.
BCG	Biota Concentration Guide (DOE)
CFR	Code of Federal Regulations (U.S.)
Consent Order	Compliance Order on Consent
DCS	Derived Concentration Technical Standard (DOE)
DOE	Department of Energy (U.S.)
EPA	Environmental Protection Agency (U.S.)
ESH	Environment, Safety, and Health (Directorate)
F	filtered
gpm	gallons per minute
HE	high explosives
HMX	octahydro-1,3,5,7-tetranitro-1,3,5,7-tetrazocine
IFGMP	Interim Facility-Wide Groundwater Monitoring Plan
LANL	Los Alamos National Laboratory
MCL	maximum contaminant level (EPA)
MDA	material disposal area
MDL	method detection limit
N	no (best value flag code)
NMAC	New Mexico Administrative Code
NMED	New Mexico Environment Department
NM HH OO	Human health organism only, New Mexico surface-water standards
NMWQCC	New Mexico Water Quality Control Commission
PME	periodic monitoring event
PMR	periodic monitoring report
QC	quality control
RDX	hexahydro-1,3,5-trinitro-1,3,5-triazine
RLWTF	Radioactive Liquid Waste Treatment Facility
SIM	selected ion monitoring
SOP	standard operating procedure
SWMU	solid waste management unit
TA	technical area
TNT	2,4,6-trinitrotoluene
UF	unfiltered
VOC	volatile organic compound
Y	yes (best value flag code)



## 1.0 INTRODUCTION

This periodic monitoring report (PMR) provides documentation of monitoring year 2016, first quarter, semiannual groundwater monitoring conducted by Los Alamos National Laboratory (LANL or the Laboratory) in the Material Disposal Area (MDA) C monitoring group. Monitoring was conducted pursuant to the Interim Facility-Wide Groundwater Monitoring Plan for the 2016 Monitoring Year, October 2015–September 2016 (2016 IFGMP) (LANL 2015, 600467), which was prepared in accordance with the Compliance Order on Consent (the Consent Order). The periodic monitoring event (PME) occurred from November 17 to November 19, 2015, and included sampling of groundwater wells and well screens.

This report also includes any results from previous PMEs that were unreported in their respective PMRs because validated laboratory data were not available (in some cases because of data release agreements). Any additional results from sampling that occurred outside the time frame of a PME are also included in this report.

Sections VIII.A and VIII.C of the Consent Order identify New Mexico Water Quality Control Commission (NMWQCC) groundwater and surface-water standards, including alternative abatement standards and U.S. Environmental Protection Agency (EPA) drinking water maximum contaminant levels (MCLs), as cleanup levels for groundwater when corrective action is implemented. NMWQCC groundwater standards, MCLs, and EPA regional screening levels for tap water are used as screening levels for monitoring data and are provided in this report.

This report presents the following information:

- general background information on the monitoring group
- field-measurement monitoring results
- water-quality monitoring results
- screening analysis results (comparing these PME results with regulatory standards and results from previous reports)
- a summary based on the data and the screening analysis

Information on radioactive materials and radionuclides, including the results of sampling and analysis of radioactive constituents, is voluntarily provided to the New Mexico Environment Department (NMED) in accordance with U.S. Department of Energy (DOE) policy.

### 1.1 Background

MDA C is located on Mesita del Buey in Technical Area 50 (TA-50), at the head of Ten Site Canyon. The MDA C monitoring group includes nearby regional monitoring wells on the mesa top and in Mortandad Canyon. TA-50 is bounded on the north by Effluent and Mortandad Canyons, on the east by the upper reaches of Ten Site Canyon, on the south by Twomile Canyon, and on the west by TA-55.

MDA C (Solid Waste Management Unit 50-009) is an inactive 11.8-acre landfill consisting of 7 disposal pits and 108 shafts. Solid low-level radioactive wastes and chemical wastes were disposed of in the landfill between 1948 and 1974. The depths of the 7 pits at MDA C range from 12 ft to 25 ft below the original ground surface. The depths of the 108 shafts range from 10 ft to 25 ft below the original ground surface. The original ground surface is defined as beneath the cover that was placed over the site in 1984. The pits and shafts are constructed in the Tshirege Member of the Bandelier Tuff. The regional aquifer is estimated to be approximately 1330 ft deep based on the water level in well R-46 (LANL 2009,

105592). The topography of MDA C is relatively flat, although the slope steepens to the north where the northeast corner of MDA C abuts the south wall of Ten Site Canyon.

Vapor-phase volatile organic compounds and tritium are present in the upper 500 ft of the unsaturated zone beneath MDA C (LANL 2011, 204370). The primary vapor-phase contaminants beneath MDA C are trichloroethene and tritium. There is no evidence of groundwater contamination in the regional aquifer. MDA C is located on a mesa top above thick, unsaturated units of the Bandelier Tuff; therefore, present-day aqueous-phase transport is generally believed to be minimal.

## **2.0 SCOPE OF ACTIVITIES**

The PME for the MDA C monitoring group was conducted pursuant to the 2016 IFGMP (LANL 2015, 600467).

Table 2.0-1 provides the location name, sample collection date, screened interval, top and bottom screen depths, casing volume, purge volume, and purge rate for each of the locations scheduled to be monitored. These locations are shown in Figure 2.0-1. Some locations on this map may not have been sampled.

## **3.0 MONITORING RESULTS**

### **3.1 Methods and Procedures**

All methods and procedures used to perform the field activities associated with the PME are documented in the 2016 IFGMP (LANL 2015, 600467).

### **3.2 Field Parameter Results**

Appendix A contains the field parameter results for this PME and the four previous PMEs.

### **3.3 Groundwater Elevations**

The periodic monitoring water-level data for the previous 2 yr are presented in Appendix B (on CD included with this document). For wells equipped with transducers, the reported water level is the water-level measurement taken earliest on the day of sampling. All manual measurements were recorded immediately before sampling. The groundwater-elevation measurements are shown graphically in Figure 3.3-1. No surface-water locations are sampled for this monitoring group.

### **3.4 Deviations from Planned Scope**

Table 3.4-1 describes the fieldwork deviations from the planned scope of the current PME.

Table 3.4-2 presents a list of analytes with method detection limits (MDLs) greater than screening levels. Some of the analytes were measured using more than one analytical method, leading to a range of MDLs. For some of these analytes, the MDL is much lower than for earlier analyses. Table 3.4-3 presents a list of analytes with MDLs below screening levels. The tables apply to the results with the lowest MDL, so the analytical method and analytical laboratory are included in the tables for reference.

## 4.0 ANALYTICAL DATA RESULTS

### 4.1 Methods and Procedures

All methods and procedures used to perform the analytical activities of the PME are documented in the 2016 IFGMP (LANL 2015, 600467). Purge water is managed and characterized in accordance with the waste characterization strategy form associated with the well and ENV-RCRA-QP-010, Land Application of Groundwater. ENV-RCRA-QP-010 implements the NMED-approved Decision Tree for land application of drilling, development, rehabilitation, and purge water.

All sampling, data reviews, and data package validations were conducted using standard operating procedures (SOPs) that are part of a comprehensive quality assurance program. The procedures are listed at <http://www.lanl.gov/environment/plans-procedures.php> and are available at [epr.lanl.gov](http://epr.lanl.gov). Completed chain-of-custody forms serve as analytical request forms and include the requester or owner, sample number, program code, date and time of sample collection, total number of bottles, list of analytes to be measured, bottle sizes, and preservatives for each required analysis.

The required analytical laboratory batch quality control (QC) is defined by the analytical method, the analytical statement of work, and generally accepted industry practices. The analytical laboratory assigns qualifiers to the data to indicate the quality of the analytical results. The laboratory batch QC is used in the secondary data validation process to evaluate the quality of individual analytical results, evaluate the appropriateness of the analytical methodologies, and measure the routine performance of the analytical laboratory.

In addition to batch QC performed by laboratories, the Laboratory submitted field QC samples to test the overall sampling and analytical laboratory process and to spot-check for analytical problems. These results are used in secondary validation along with information provided by the analytical laboratory.

After the Laboratory receives the analytical laboratory data packages, the packages receive secondary validation. For data collected before March 2012, validation was done by an independent contractor, Analytical Quality Associates, Inc. (AQA). After that date, validation is done by an automated process after data are loaded.

Data validation determines the quality of an analytical data set. Data validation focuses on specific quality assurance samples, such as matrix spikes, duplicates, surrogates, method blanks, laboratory control samples, and holding times, which indicate the accuracy and precision of the analyses. Based on the results, data qualifiers are applied to indicate data quality issues as well as the usability of results. This process also includes a description of the reasons for any failure to meet method, procedural, or contractual requirements and an evaluation of the impact of such failure on the overall data set.

AQA's reviews followed the guidelines set in the DOE model SOP for data validation, which included reviewing the data quality and the documentation's correctness and completeness, verifying that holding times were met, and ensuring that analytical laboratory QC measures were applied, documented, and kept within contract requirements. As a result of secondary validation, a second set of qualifiers was assigned to the analytical results.

Auto validation (1) ensures that the electronic data deliverable contains all the required fields, (2) verifies that results of all QC checks and procedures are within valid criteria limits, and (3) applies specific qualifiers and reason codes per the EPA's National Functional Guidelines for data review as well as the Laboratory's SOPs. Once auto validation is complete, the data are uploaded into the Laboratory's database system and the public database (<http://intellusnm.com/>).

The Laboratory assigns detection status to the analytical result based on the analytical laboratory and secondary validation qualifiers. A detect flag of “N” indicates that, based on the qualifiers, the result was not detected.

## 4.2 Analytical Data

Appendix C presents the analytical data from this PME and from the four sampling events at these locations immediately before the PME. The analytical laboratory reports (including chain-of-custody forms and data validation forms) are provided in Appendix F (on CD included with this document).

Appendix C contains all data collected during the PME (i.e., all data that have been independently reviewed for conformance with Laboratory requirements) with the following constraints.

- All data
  - ❖ Data that are R-qualified (rejected because of noncompliance regarding QC acceptance criteria) during independent validation are considered unusable but are still reported.
  - ❖ Analytical laboratory QC results, including matrix spike and matrix spike duplicates, and field blanks, trip blanks, and equipment blanks are not included in the data set.
  - ❖ Field duplicates, reanalyses, and results from different analytical methods are reported.
- Radionuclides
  - ❖ Only cesium-137, cobalt-60, neptunium-237, potassium-40, and sodium-22 are reported (or analyzed) for the gamma spectroscopy suite.
  - ❖ Americium-241 and uranium-235 are reported only by chemical separation alpha spectroscopy. No gamma spectroscopy results are presented for these analytes.
  - ❖ Otherwise, all results are reported at all locations.
- Nonradionuclides
  - ❖ All detected results are reported.

Multiple analyses of a sample, including dilutions and reanalyses, create redundant results. These multiple results have the same sample ID, analytical laboratory code, and analytical method. The analytical and validation information is used to designate the preferred result, which is marked with a best value flag of “Y” (yes). The redundant values of lower quality are assigned a best value flag of “N” (no). In cases where a reanalysis gives a significantly different result than an earlier value, the original result may be rejected and assigned a best value flag of N, and the reanalysis result may be marked with a best value flag of Y. The best value flag is included in Appendix C.

Data for PMRs are evaluated using the following screening process. The sources of screening levels with which the results are compared are listed in Table 4.2-1.

- The base-flow monitoring locations are assigned to one of two screening categories—perennial or ephemeral. Along with a hardness value, this category determines the screening levels used for data at each monitoring location. Hardness-dependent screening levels used to screen data at each base-flow monitoring location are determined using the geometric mean of hardness data (mg/L as calcium carbonate) collected from 2006 to 2010 at each location. Hardness-dependent acute and chronic criteria were used for total aluminum and dissolved cadmium, chromium, copper, lead, manganese, nickel, silver, and zinc in accordance with the requirements of 20 New Mexico Administrative Code (NMAC) 6.4.900.

- Surface-water and groundwater perchlorate data are compared with the screening level of 4 µg/L established in Section VIII.A.1.a of the Consent Order.
- Other groundwater data are screened to groundwater cleanup levels described in Section VIII.A.1 of the Consent Order; for an individual substance, the lower of the EPA MCL or the NMWQCC groundwater standard is used.
- If an NMWQCC standard or an MCL has not been established for a specific substance for which toxicological information is published, the EPA regional screening levels for tap water (formerly Region 6 screening levels for tap water) are used as the groundwater cleanup level. These screening levels are for either a cancer- or noncancer-risk type. For the cancer-risk type, the Consent Order specifies screening at a  $10^{-5}$  excess cancer risk. The EPA screening levels are for  $10^{-6}$  excess cancer risk, so 10 times the EPA  $10^{-6}$  screening levels are used for screening. This report was prepared using the November 2015 EPA regional screening levels.
- The NMWQCC groundwater standards apply to the dissolved (filtered) portion of specified contaminants; however, the standards for mercury, organic compounds, and nonaqueous-phase liquids apply to the total unfiltered concentrations of the contaminants. EPA MCLs are applied to both filtered and unfiltered sample results.
- The analytical results for radionuclides and radioactivity are voluntarily compared with the DOE Biota Concentration Guides (BCGs) for surface water and Derived Concentration Technical Standards (DCSs) for groundwater but are not reported in Table 4.2-2 or Appendix D.

The results of data screening for this PMR are presented in Appendix D. This appendix shows all analytical results greater than half the lowest applicable screening levels. Results with a best value flag of N are included in Appendix D but not discussed in the text. No analytes from the current PME exceeded one-half of their screening levels, so no results are shown in Appendix D.

Table 4.2-2 provides groundwater analytical results (by hydrogeologic zone for a specific analytical suite) that are above screening levels. Multiple detections are included in the table except for field duplicate exceedances. For example, if aluminum was detected above a screening level in both a primary sample and a field duplicate, only the primary sample result is shown. If aluminum was detected above a screening level in two primary samples, both results are shown. No analytes from the current PME exceeded their screening levels, so no results are shown in Table 4.2-2.

No analytes from the current PME exceeded their screening levels at more than one sampling location, so no maps showing analyte concentrations are presented in this PMR.

Graphs in Appendix E display concentration histories of analytes for locations where the analyte was above its screening level at least once during the three most recent PMEs. Appendix E contains all locations where screening levels were exceeded, not just those scheduled to be sampled during this PME. Concentrations of the analyte are plotted for a 3-yr period. If 3 yr of data are not available, then all available results for the analyte are plotted. When shown, the solid red lines depict applicable screening levels. Results with a best value flag of N are not included in Appendix E. There were no locations where an analyte was above its screening level at least once during the three most recent PMEs, so no graphs are included in Appendix E.

#### **4.2.1 Surface Water (Base Flow)**

No surface-water locations are included in this monitoring group.

#### **4.2.2 Groundwater**

No results from previous sampling of MDA C monitoring group PME monitoring locations are reported in this PMR.

No results from current PME groundwater samples reported in this PMR were above screening levels.

#### **4.3 Sampling Program Modifications**

No modifications to the periodic monitoring sampling for the MDA C monitoring group are proposed at this time.

### **5.0 SUMMARY AND INTERPRETATIONS**

#### **5.1 Monitoring Results**

The field parameter monitoring results are presented in Appendix A.

#### **5.2 Analytical Results**

##### **5.2.1 Surface Water (Base Flow)**

No surface-water locations are included in this monitoring group.

##### **5.2.2 Groundwater**

No results from previous sampling of PME monitoring locations are reported in this PMR. No results from current PME groundwater samples reported in this PMR were above screening levels.

#### **5.3 Data Gaps**

Table 3.4-1 summarizes the field deviations encountered during the PME. The table also provides a detailed account of sampling event deviations.

#### **5.4 Remediation System Monitoring**

Remediation system monitoring is not applicable to the MDA C monitoring group because no systems are installed in the monitoring group area.

### **6.0 REFERENCES**

*The following list includes all documents cited in this report. Parenthetical information following each reference provides the author(s), publication date, and ER ID or ESH ID. This information is also included in text citations. ER IDs were assigned by the Environmental Programs Directorate's Records Processing Facility (IDs through 599999), and ESH IDs are assigned by the Environment, Safety, and Health (ESH) Directorate (IDs 600000 and above). IDs are used to locate documents in the Laboratory's Electronic Document Management System and, where applicable, in the master reference set.*



*Copies of the master reference set are maintained at the NMED Hazardous Waste Bureau and the ESH Directorate. The set was developed to ensure that the administrative authority has all material needed to review this document, and it is updated with every document submitted to the administrative authority. Documents previously submitted to the administrative authority are not included.*

LANL (Los Alamos National Laboratory), March 2009. "Completion Report for Regional Aquifer Well R-46," Los Alamos National Laboratory document LA-UR-09-1338, Los Alamos, New Mexico. (LANL 2009, 105592)

LANL (Los Alamos National Laboratory), June 2011. "Phase III Investigation Report for Material Disposal Area C, Solid Waste Management Unit 50-009, at Technical Area 50," Los Alamos National Laboratory document LA-UR-11-3429, Los Alamos, New Mexico. (LANL 2011, 204370)

LANL (Los Alamos National Laboratory), May 2015. "Interim Facility-Wide Groundwater Monitoring Plan for the 2016 Monitoring Year, October 2015–September 2016," Los Alamos National Laboratory document LA-UR-15-23276, Los Alamos, New Mexico. (LANL 2015, 600467)



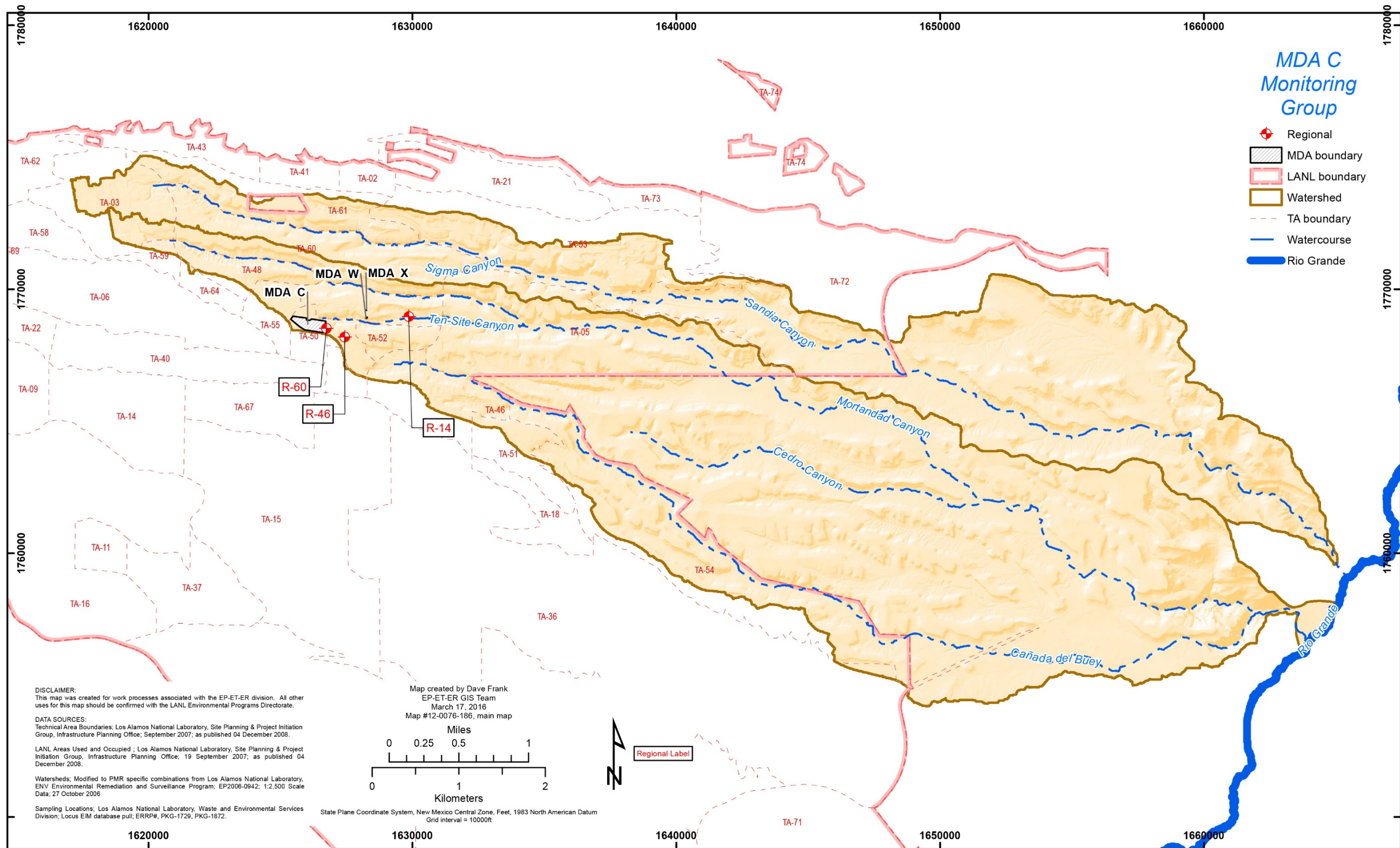

Figure 2.0-1 Locations scheduled to be monitored for this PME (see Table 2.0-1)



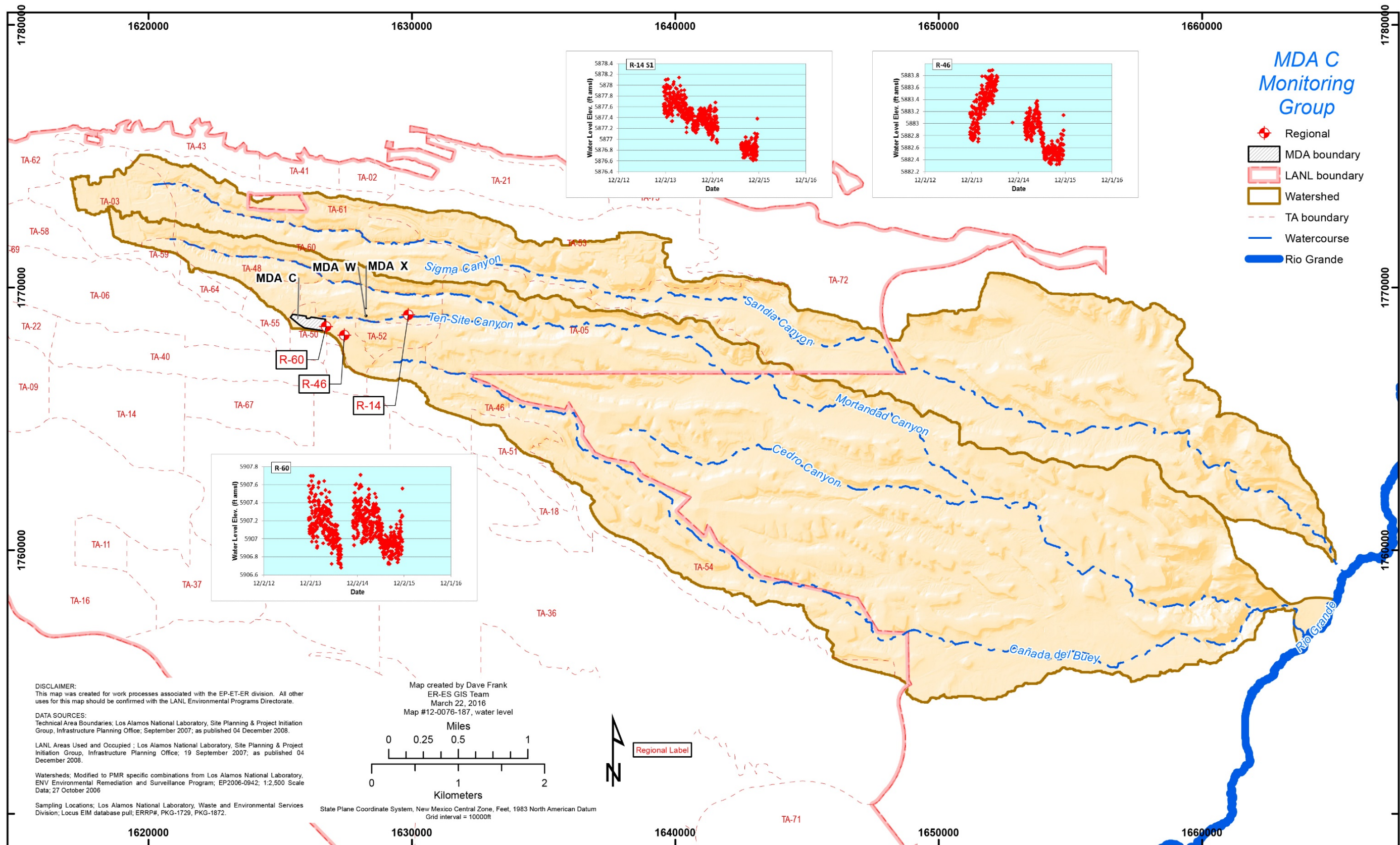

Figure 3.3-1 Groundwater elevations

**Table 2.0-1  
MDA C Monitoring Group Locations and General Information**

Location Name	Sample Collection Date	Screened Interval (ft)	Screen Top Depth (ft)	Screen Bottom Depth (ft)	Calculated Single Casing Volume (gal.)	Purge Volume (gal.)	Purge Rate (gpm*)
R-14 S1	11/19/15	32.6	1200.6	1233.2	49.03	153.1	6.98
R-46	11/18/15	20.7	1340	1360.7	52.75	159.1	4.68
R-60	11/17/15	20.9	1330	1350.9	40.93	125.2	2.63

\*gpm = Gallons per minute.

**Table 3.4-1  
MDA C Monitoring Group PME Observations and Deviations**

Location	Deviation	Cause	Comment
n/a*	n/a	n/a	No deviations for this PME

\*n/a = Not applicable.

**Table 3.4-2  
Target Analytes with MDLs above Screening Levels for Current PME**

Analyte Name	MDL	Analytical Method	Screening Level	Unit	Screening-Level Type	Lab ID
<b>Semivolatile Organic Compounds</b>						
Azobenzene	1.56–1.6	SW-846:8270D	1.2	µg/L	EPA TAP SCRNLVL <sup>a</sup>	GELC <sup>b</sup>
Benzidine	0.83–2.07	SW-846:8270DGCMS_SIM, SW-846:8270D	0.0011	µg/L	EPA TAP SCRNLVL	GELC
Benzo(a)anthracene	0.156–0.16	SW-846:8270D	0.12	µg/L	EPA TAP SCRNLVL	GELC
Bis(2-chloroethyl)ether	1.56–1.6	SW-846:8270D	0.14	µg/L	EPA TAP SCRNLVL	GELC
Dibenz(a,h)anthracene	0.156–0.16	SW-846:8270D	0.034	µg/L	EPA TAP SCRNLVL	GELC
Dichlorobenzidine[3,3'-]	1.56–1.6	SW-846:8270D	1.3	µg/L	EPA TAP SCRNLVL	GELC
Dinitro-2-methylphenol[4,6-]	1.56–1.6	SW-846:8270D	1.5	µg/L	EPA TAP SCRNLVL	GELC
Hexachlorobenzene	1.56–1.6	SW-846:8270D	1	µg/L	EPA MCL	GELC
Nitrosodiethylamine[N-]	0.03–1.6	SW-846:8270DGCMS_SIM, SW-846:8270D	0.0017	µg/L	EPA TAP SCRNLVL	GELC
Nitrosodimethylamine[N-]	0.07–1.6	SW-846:8270DGCMS_SIM, SW-846:8270D	0.0011	µg/L	EPA TAP SCRNLVL	GELC
Nitroso-di-n-butylamine[N-]	0.03–1.6	SW-846:8270DGCMS_SIM, SW-846:8270D	0.027	µg/L	EPA TAP SCRNLVL	GELC
Nitroso-di-n-propylamine[N-]	1.56–1.6	SW-846:8270D	0.11	µg/L	EPA TAP SCRNLVL	GELC
Nitrosopyrrolidine[N-]	1.56–1.6	SW-846:8270D	0.37	µg/L	EPA TAP SCRNLVL	GELC
Pentachlorophenol	1.56–1.6	SW-846:8270D	1	µg/L	EPA MCL	GELC
<b>Volatile Organic Compounds</b>						
Acrolein	0.5–1.5	SW-846:8260B_SIM, SW-846:8260B	0.042	µg/L	EPA TAP SCRNLVL	GELC
Acrylonitrile	1	SW-846:8260B	0.52	µg/L	EPA TAP SCRNLVL	GELC
Chloro-1,3-butadiene[2-]	0.2	SW-846:8260B	0.19	µg/L	EPA TAP SCRNLVL	GELC
Trichloropropane[1,2,3-]	0.019–0.3	SW-846:8011, SW-846:8260B	0.0075	µg/L	EPA TAP SCRNLVL	GELC

Note: This table is applicable to samples reported in this PMR.

<sup>a</sup> EPA TAP SCRNLVL = U.S. Environmental Protection Agency regional screening level for tap water.

<sup>b</sup> GELC = General Engineering Laboratories, Inc., Charleston, SC.

**Table 3.4-3  
Target Analytes with MDLs below Screening Levels for Current PME**

Analyte Name	MDL	Analytical Method	Screening Level	Unit	Screening-Level Type	Lab ID
<b>Herbicides</b>						
Pentachlorophenol	0.0868–0.0916	SW-846:8151A	1	µg/L	EPA MCL	GELC <sup>a</sup>
<b>Pesticides and PCBs</b>						
Hexachlorobenzene	0.00651–0.00679	SW-846:8081B	1	µg/L	EPA MCL	GELC
<b>Semivolatile Organic Compounds</b>						
Atrazine	1.56–1.6	SW-846:8270D	3	µg/L	EPA MCL	GELC
Benzo(a)anthracene	0.03–0.0326	SW-846:8270DGCMS_SIM	0.12	µg/L	EPA TAP SCRNLVL <sup>b</sup>	GELC
Benzo(a)pyrene	0.03–0.16	SW-846:8270D, SW-846:8270DGCMS_SIM	0.2	µg/L	EPA MCL	GELC
Benzo(b)fluoranthene	0.03–0.16	SW-846:8270D, SW-846:8270DGCMS_SIM	0.34	µg/L	EPA TAP SCRNLVL	GELC
Bis(2-chloroethyl)ether	0.03–0.0326	SW-846:8270DGCMS_SIM	0.14	µg/L	EPA TAP SCRNLVL	GELC
Dibenz(a,h)anthracene	0.03–0.0326	SW-846:8270DGCMS_SIM	0.034	µg/L	EPA TAP SCRNLVL	GELC
Dichlorobenzidine[3,3'-]	0.039–0.0424	SW-846:8270DGCMS_SIM	1.3	µg/L	EPA TAP SCRNLVL	GELC
Indeno(1,2,3-cd)pyrene	0.03–0.16	SW-846:8270D, SW-846:8270DGCMS_SIM	0.34	µg/L	EPA TAP SCRNLVL	GELC
Nitroso-di-n-propylamine[N-]	0.03–0.0326	SW-846:8270DGCMS_SIM	0.11	µg/L	EPA TAP SCRNLVL	GELC
Nitrosopyrrolidine[N-]	0.03–0.0326	SW-846:8270DGCMS_SIM	0.37	µg/L	EPA TAP SCRNLVL	GELC
Oxybis(1-chloropropane)[2,2'-]	1.56–1.6	SW-846:8270D	710	µg/L	EPA TAP SCRNLVL	GELC
<b>Volatile Organic Compounds</b>						
Acrylonitrile	0.5	SW-846:8260B_SIM	0.52	µg/L	EPA TAP SCRNLVL	GELC
Chloro-1,3-butadiene[2-]	0.1	SW-846:8260B_SIM	0.19	µg/L	EPA TAP SCRNLVL	GELC
Dibromo-3-Chloropropane[1,2-]	0.00902–0.00934	SW-846:8011	0.2	µg/L	EPA MCL	GELC
Dibromoethane[1,2-]	0.00902–0.00934	SW-846:8011	0.05	µg/L	EPA MCL	GELC
Methacrylonitrile	1	SW-846:8260B	1.9	µg/L	EPA TAP SCRNLVL	GELC

Note: This table is applicable to samples reported in this PMR.

<sup>a</sup> GELC = General Engineering Laboratories, Inc., Charleston, SC.

<sup>b</sup> EPA TAP SCRNLVL = U.S. Environmental Protection Agency regional screening level for tap water.

**Table 4.2-1  
Sources of Screening Levels for Groundwater  
and Surface Water at Los Alamos National Laboratory**

Standard Source	Standard Type	Groundwater	Surface Water
DOE Order 458.1	DOE BCGs	n/a <sup>a</sup>	X <sup>b</sup>
DOE Order 458.1	DOE 100-mrem Public Dose DCS	X	n/a
DOE Order 458.1	DOE 4-mrem Drinking Water DCS	X	n/a
40 CFR <sup>c</sup> 141	EPA Primary Drinking Water Standard	X	n/a
EPA Regional Screening Levels for Chemical Contaminants at Superfund Sites	EPA Regional Screening Levels for Tap Water	X	n/a
Consent Order	Screening Level for Perchlorate in Groundwater	X	n/a
20 NMAC 6.2.3103	NMWQCC Groundwater Standard	X	n/a
20 NMAC 6.4.900.C	NMWQCC Irrigation Standard	n/a	X
20 NMAC 6.4.900.F	NMWQCC Livestock Watering Standard	n/a	X
20 NMAC 6.4.900.G	NMWQCC Wildlife Habitat Standard	n/a	X
20 NMAC 6.4.900.H	NMWQCC Aquatic Life Standards Acute	n/a	X <sup>d,e</sup>
20 NMAC 6.4.900.H	NMWQCC Aquatic Life Standards Chronic	n/a	X <sup>d,e</sup>
20 NMAC 6.4.900.H	NMWQCC Aquatic Life Human Health Standard	n/a	X

<sup>a</sup> n/a = Not applicable.

<sup>b</sup> X = Applied to data screen for this report.

<sup>c</sup> CFR = Code of Federal Regulations.

<sup>d</sup> Hardness-based standards for total recoverable aluminum and dissolved chromium(III) conservatively compared with results for total aluminum and dissolved chromium, respectively.

<sup>e</sup> Standard for dissolved chromium(VI) conservatively compared with results for dissolved chromium.

**Table 4.2-2  
MDA C Monitoring Group Groundwater Results above Screening Levels**

Location	Date	Analyte	Field Prep Code	Result	Unit	Screening Level	Screening-Level Type
<b>Regional Aquifer</b>							
n/a*	n/a	No results above screening levels for this PME	n/a	n/a	n/a	n/a	n/a

\*n/a = Not applicable.



## **Appendix A**

---

*Field Parameter Results, Including Results from  
Previous Four Monitoring Events if Available*



Location	Depth (ft)	Date	Field Matrix	Analyte	Result	Unit	Sample
R-14 S1	1200.6	11/19/15	WG <sup>a</sup>	Dissolved Oxygen	5.85	mg/L	CAMO-16-106098
R-14 S1	1200.6	05/07/15	WG	Dissolved Oxygen	5.59	mg/L	CAMO-15-95776
R-14 S1	1200.6	11/12/14	WG	Dissolved Oxygen	5.68	mg/L	CAMO-15-90281
R-14 S1	1200.6	05/06/14	WG	Dissolved Oxygen	5.69	mg/L	CAMO-14-75543
R-14 S1	1200.6	11/05/13	WG	Dissolved Oxygen	5.64	mg/L	CAMO-14-45689
R-14 S1	1200.6	11/19/15	WG	Flow (in gpm <sup>b</sup> )	6.98	gpm	CAMO-16-106098
R-14 S1	1200.6	05/07/15	WG	Flow (in gpm)	6.98	gpm	CAMO-15-95776
R-14 S1	1200.6	11/12/14	WG	Flow (in gpm)	6.8	gpm	CAMO-15-90281
R-14 S1	1200.6	05/06/14	WG	Flow (in gpm)	7.3	gpm	CAMO-14-75543
R-14 S1	1200.6	11/08/11	WG	Flow (in gpm)	6.9	gpm	CAMO-12-1526
R-14 S1	1200.6	11/19/15	WG	Oxidation-Reduction Potential	79	mV	CAMO-16-106098
R-14 S1	1200.6	05/07/15	WG	Oxidation-Reduction Potential	85.2	mV	CAMO-15-95776
R-14 S1	1200.6	11/12/14	WG	Oxidation-Reduction Potential	164.5	mV	CAMO-15-90281
R-14 S1	1200.6	05/06/14	WG	Oxidation-Reduction Potential	-14.3	mV	CAMO-14-75543
R-14 S1	1200.6	11/05/13	WG	Oxidation-Reduction Potential	87.9	mV	CAMO-14-45689
R-14 S1	1200.6	11/19/15	WG	pH	7.95	SU <sup>c</sup>	CAMO-16-106098
R-14 S1	1200.6	05/07/15	WG	pH	8.13	SU	CAMO-15-95776
R-14 S1	1200.6	11/12/14	WG	pH	8.09	SU	CAMO-15-90281
R-14 S1	1200.6	05/06/14	WG	pH	8.19	SU	CAMO-14-75543
R-14 S1	1200.6	11/05/13	WG	pH	8.25	SU	CAMO-14-45689
R-14 S1	1200.6	11/19/15	WG	Specific Conductance	129	µS/cm	CAMO-16-106098
R-14 S1	1200.6	05/07/15	WG	Specific Conductance	130	µS/cm	CAMO-15-95776
R-14 S1	1200.6	11/12/14	WG	Specific Conductance	130	µS/cm	CAMO-15-90281
R-14 S1	1200.6	05/06/14	WG	Specific Conductance	134	µS/cm	CAMO-14-75543
R-14 S1	1200.6	11/05/13	WG	Specific Conductance	130	µS/cm	CAMO-14-45689
R-14 S1	1200.6	11/19/15	WG	Temperature	22.11	deg C	CAMO-16-106098
R-14 S1	1200.6	05/07/15	WG	Temperature	23.72	deg C	CAMO-15-95776
R-14 S1	1200.6	11/12/14	WG	Temperature	23.16	deg C	CAMO-15-90281
R-14 S1	1200.6	05/06/14	WG	Temperature	23	deg C	CAMO-14-75543

Location	Depth (ft)	Date	Field Matrix	Analyte	Result	Unit	Sample
R-14 S1	1200.6	11/05/13	WG	Temperature	22.43	deg C	CAMO-14-45689
R-14 S1	1200.6	11/19/15	WG	Turbidity	0.5	NTU <sup>d</sup>	CAMO-16-106098
R-14 S1	1200.6	05/07/15	WG	Turbidity	0.6	NTU	CAMO-15-95776
R-14 S1	1200.6	11/12/14	WG	Turbidity	0.37	NTU	CAMO-15-90281
R-14 S1	1200.6	05/06/14	WG	Turbidity	0.8	NTU	CAMO-14-75543
R-14 S1	1200.6	11/05/13	WG	Turbidity	0.3	NTU	CAMO-14-45689
R-46	1340	11/18/15	WG	Dissolved Oxygen	6.77	mg/L	CAMO-16-106109
R-46	1340	05/07/15	WG	Dissolved Oxygen	6.59	mg/L	CAMO-15-95787
R-46	1340	11/12/14	WG	Dissolved Oxygen	6.5	mg/L	CAMO-15-90283
R-46	1340	05/09/14	WG	Dissolved Oxygen	6.49	mg/L	CAMO-14-75545
R-46	1340	11/18/13	WG	Dissolved Oxygen	6.5	mg/L	CAMO-14-45691
R-46	1340	11/18/15	WG	Flow (in gpm)	4.68	gpm	CAMO-16-106109
R-46	1340	05/07/15	WG	Flow (in gpm)	4.84	gpm	CAMO-15-95787
R-46	1340	11/12/14	WG	Flow (in gpm)	4.68	gpm	CAMO-15-90283
R-46	1340	05/09/14	WG	Flow (in gpm)	4.69	gpm	CAMO-14-75545
R-46	1340	11/08/11	WG	Flow (in gpm)	4.6	gpm	CAMO-12-1530
R-46	1340	11/18/15	WG	Oxidation-Reduction Potential	79.4	mV	CAMO-16-106109
R-46	1340	05/07/15	WG	Oxidation-Reduction Potential	145.4	mV	CAMO-15-95787
R-46	1340	11/12/14	WG	Oxidation-Reduction Potential	158.3	mV	CAMO-15-90283
R-46	1340	05/09/14	WG	Oxidation-Reduction Potential	46.6	mV	CAMO-14-75545
R-46	1340	11/18/13	WG	Oxidation-Reduction Potential	90.4	mV	CAMO-14-45691
R-46	1340	11/18/15	WG	pH	7.63	SU	CAMO-16-106109
R-46	1340	05/07/15	WG	pH	7.92	SU	CAMO-15-95787
R-46	1340	11/12/14	WG	pH	7.96	SU	CAMO-15-90283
R-46	1340	05/09/14	WG	pH	7.83	SU	CAMO-14-75545
R-46	1340	11/18/13	WG	pH	8.02	SU	CAMO-14-45691
R-46	1340	11/18/15	WG	Specific Conductance	124	µS/cm	CAMO-16-106109
R-46	1340	05/07/15	WG	Specific Conductance	122	µS/cm	CAMO-15-95787
R-46	1340	11/12/14	WG	Specific Conductance	123	µS/cm	CAMO-15-90283

Location	Depth (ft)	Date	Field Matrix	Analyte	Result	Unit	Sample
R-46	1340	05/09/14	WG	Specific Conductance	126	µS/cm	CAMO-14-75545
R-46	1340	11/18/13	WG	Specific Conductance	122	µS/cm	CAMO-14-45691
R-46	1340	11/18/15	WG	Temperature	21.02	deg C	CAMO-16-106109
R-46	1340	05/07/15	WG	Temperature	21.8	deg C	CAMO-15-95787
R-46	1340	11/12/14	WG	Temperature	20.74	deg C	CAMO-15-90283
R-46	1340	05/09/14	WG	Temperature	21.08	deg C	CAMO-14-75545
R-46	1340	11/18/13	WG	Temperature	20.34	deg C	CAMO-14-45691
R-46	1340	11/18/15	WG	Turbidity	0.3	NTU	CAMO-16-106109
R-46	1340	05/07/15	WG	Turbidity	0.8	NTU	CAMO-15-95787
R-46	1340	11/12/14	WG	Turbidity	1.33	NTU	CAMO-15-90283
R-46	1340	05/09/14	WG	Turbidity	0.65	NTU	CAMO-14-75545
R-46	1340	11/18/13	WG	Turbidity	0	NTU	CAMO-14-45691
R-60	1330	11/17/15	WG	Dissolved Oxygen	5.26	mg/L	CAMO-16-106112
R-60	1330	05/12/15	WG	Dissolved Oxygen	5.28	mg/L	CAMO-15-95790
R-60	1330	11/17/14	WG	Dissolved Oxygen	5.9	mg/L	CAMO-15-90284
R-60	1330	05/12/14	WG	Dissolved Oxygen	5.79	mg/L	CAMO-14-75546
R-60	1330	11/14/13	WG	Dissolved Oxygen	5.55	mg/L	CAMO-14-45692
R-60	1330	11/17/15	WG	Flow (in gpm)	2.63	gpm	CAMO-16-106112
R-60	1330	05/12/15	WG	Flow (in gpm)	2.7	gpm	CAMO-15-95790
R-60	1330	11/17/14	WG	Flow (in gpm)	5.7	gpm	CAMO-15-90284
R-60	1330	05/12/14	WG	Flow (in gpm)	1.27	gpm	CAMO-14-75546
R-60	1330	11/22/11	WG	Flow (in gpm)	1.1	gpm	CAMO-12-1522
R-60	1330	11/17/15	WG	Oxidation-Reduction Potential	-0.5	mV	CAMO-16-106112
R-60	1330	05/12/15	WG	Oxidation-Reduction Potential	24.5	mV	CAMO-15-95790
R-60	1330	11/17/14	WG	Oxidation-Reduction Potential	80.6	mV	CAMO-15-90284
R-60	1330	05/12/14	WG	Oxidation-Reduction Potential	74.9	mV	CAMO-14-75546
R-60	1330	11/14/13	WG	Oxidation-Reduction Potential	21.9	mV	CAMO-14-45692
R-60	1330	11/17/15	WG	pH	8.11	SU	CAMO-16-106112
R-60	1330	05/12/15	WG	pH	8.29	SU	CAMO-15-95790

Location	Depth (ft)	Date	Field Matrix	Analyte	Result	Unit	Sample
R-60	1330	11/17/14	WG	pH	7.95	SU	CAMO-15-90284
R-60	1330	05/12/14	WG	pH	8.18	SU	CAMO-14-75546
R-60	1330	11/14/13	WG	pH	8.24	SU	CAMO-14-45692
R-60	1330	11/17/15	WG	Specific Conductance	131	µS/cm	CAMO-16-106112
R-60	1330	05/12/15	WG	Specific Conductance	130	µS/cm	CAMO-15-95790
R-60	1330	11/17/14	WG	Specific Conductance	125	µS/cm	CAMO-15-90284
R-60	1330	05/12/14	WG	Specific Conductance	130	µS/cm	CAMO-14-75546
R-60	1330	11/14/13	WG	Specific Conductance	126	µS/cm	CAMO-14-45692
R-60	1330	11/17/15	WG	Temperature	22.46	deg C	CAMO-16-106112
R-60	1330	05/12/15	WG	Temperature	22.47	deg C	CAMO-15-95790
R-60	1330	11/17/14	WG	Temperature	22.23	deg C	CAMO-15-90284
R-60	1330	05/12/14	WG	Temperature	23.21	deg C	CAMO-14-75546
R-60	1330	11/14/13	WG	Temperature	23.64	deg C	CAMO-14-45692
R-60	1330	11/17/15	WG	Turbidity	1.5	NTU	CAMO-16-106112
R-60	1330	05/12/15	WG	Turbidity	3.29	NTU	CAMO-15-95790
R-60	1330	11/17/14	WG	Turbidity	6.63	NTU	CAMO-15-90284
R-60	1330	05/12/14	WG	Turbidity	3.4	NTU	CAMO-14-75546
R-60	1330	11/14/13	WG	Turbidity	1.18	NTU	CAMO-14-45692

<sup>a</sup> WG = Groundwater.

<sup>b</sup> gpm = Gallons per minute.

<sup>c</sup> SU = Standard unit.

<sup>d</sup> NTU = Nephelometric turbidity unit.

## **Appendix B**

---

*Groundwater-Elevation Measurements  
(on CD included with this document)*





## **Appendix C**

---

*Analytical Chemistry Results, Including Results from  
Previous Four Monitoring Events if Available*



The following pages provide lists of (1) acronyms, abbreviations, symbols, and various analytical codes; (2) analytical laboratory qualifier codes; and (3) secondary validation flag codes that may be used in Appendix C. Please note that these are comprehensive lists, and this periodic monitoring report may not include all of the terms in the lists.

### Acronyms and Abbreviations

Acronym, Abbreviation, or Symbol	Description
<b>Miscellaneous</b>	
%	percent
%D	percent difference
%R	percent recovery
%RSD	percent relative standard deviation
<	Based on qualifiers, the result was a nondetection.
—	none
4,4'-DDD	4,4'-dichlorodiphenyldichloroethane
4,4'-DDT	4,4'-dichlorodiphenyltrichloroethane
BHC	benzene hexachloride
CB	chlorinated biphenyl
CCB	continuing calibration blank
CCV	continuing calibration verification
CLP	Contract Laboratory Program
CRDL	contract-required detection limit
CRI	CDRL check standard
DCG	Derived Concentration Guide (DOE)
DDE	dichlorodiphenyldichloroethylene
DNX	dinitroso-RDX (or hexahydro-1,3-dinitroso-5-nitro-1,3,5-triazine)
DOE	Department of Energy (U.S.)
DQO	data quality objective
EPA	Environmental Protection Agency (U.S.)
GC	gas chromatography
GC/MS	gas chromatography/mass spectrometry
GFAA	graphite furnace atomic absorption
GFPC	gas-flow proportional counter
GW	groundwater
HH OO	Human Health—Organism Only (NMWQCC standard)
HMX	1,3,5,7-tetranitro-1,3,5,7-tetrazocine
HPLC	high-pressure liquid chromatography
ICAL	initial calibration
ICPAES	inductively coupled plasma atomic (optical) emission spectroscopy
ICV	initial calibration verification
IDL	instrument detection limit

**Acronyms and Abbreviations (continued)**

Acronym, Abbreviation, or Symbol	Description
<b>Miscellaneous (continued)</b>	
IS	internal standard
LAL	lower acceptance limit
LANL	Los Alamos National Laboratory
LCS	laboratory control sample
LLEE	low-level electrolytic extraction
LOC	level of chlorination
LSC	liquid scintillation counting
Lvl	level
MCL	maximum contaminant level (EPA)
MDA	minimum detectable activity
MDC	minimum detectable concentration
MDL	method detection limit
MNX	mononitroso-RDX (or hexahydro-1-nitroso-3,5-dinitro-1,3,5-triazine)
MS	matrix spike
MSD	matrix spike duplicate
NM	New Mexico
NMED	New Mexico Environment Department
NMWQCC	New Mexico Water Quality Control Commission
OPR	ongoing precision recovery
PCB	polychlorinated biphenyl
PCDD	polychlorinated dibenzo-p-dioxin
PCDF	polychlorinated dibenzofuran
PQL	practical quantitation limit
Prelim	preliminary
QC	quality control
RDX	hexahydro-1,3,5-trinitro-1,3,5-triazine
RF	response factor
RL	reporting limit
RPD	relative percent difference
RRF	relative response factor
RRT	relative retention time
RT	retention time
Scr	screening
SDG	sample delivery group
SMO	Sample Management Office
SSC	suspended sediment concentration
SU	standard unit
TCDD	tetrachlorodibenzo-p-dioxin

**Acronyms and Abbreviations (continued)**

Acronym, Abbreviation, or Symbol	Description
<b>Miscellaneous (continued)</b>	
TCDF	tetrachlorodibenzofuran
TDS	total dissolved solids
TPH-DRO	total petroleum hydrocarbons—diesel range organics
TNX	trinitroso-RDX (or hexahydro-1,3,5-trinitroso-1,3,5-triazine)
TPU	total propagated uncertainty
UAL	upper acceptance limit
<b>Field Matrix Codes</b>	
W	water
WG	groundwater
WM	snowmelt
WP	persistent flow
WS	base flow
WT	storm runoff
<b>Field Prep Codes</b>	
F	filtered
UF	unfiltered
<b>Lab Sample Type Codes</b>	
CS	client sample
DL	dilution
DUP	duplicate
INIT	initial
RE	reanalysis
REDL	reanalysis dilution
REDP	reanalysis duplicate
RI	reissue
TRP	triplicate
<b>Field QC Type Codes</b>	
EQB	equipment rinsate blank
FB	field blank
FD	field duplicate
FR	field rinsate
FS	field split
FTB	field trip blank
FTR	field triplicate
INB	equipment blank taken during installation and not associated with a sampling event
ITB	trip blank taken during installation and not associated with a sampling event
NA	not applicable
PEB	performance evaluation blank

**Acronyms and Abbreviations (continued)**

Acronym, Abbreviation, or Symbol	Description
<b>Field QC Type Codes (continued)</b>	
PEK	performance evaluation known
REG	regular
RES	resample
SS	special sampling event, data unique
SS-EQB	equipment blank of special sampling event, data unique
SS-FB	field blank of special sampling event, data unique
SS-FD	field duplicate of special sampling event, data unique
SS-FTB	field trip blank of special sampling event, data unique
<b>Analytical Suite Codes</b>	
DIOX/FUR, Diox/Fur	dioxins and furans
DRO	diesel range organics
Geninorg, GENINORG, General Chemistry	general inorganics
GRO	gasoline range organics
HERB	herbicides
HEXP	high explosives
INORGANIC	inorganics
ISOTOPE, Isotope	isotope ratios
LCMS/MS	liquid chromatography mass spectrometry/mass spectrometry
METALS, Metals	metals
PEST/PCB, PESTPCB	pesticides and PCBs
RAD, Rad	radiochemistry
SVOC, SVOA	semivolatile organic compounds
VOC, VOA	volatile organic compounds
<b>Detect Flag and Best Value Flag Codes</b>	
N	no
Y	yes
<b>Lab Codes</b>	
ALTC	Alta Analytical Laboratory, Inc., San Diego, CA
ARSL	American Radiation Services, Inc.
CFA	Cape Fear Analytical, LLC, Wilmington, NC
C-INC	Isotope and Nuclear Chemistry Division (LANL)
COAST	Coastal Science Laboratories, Austin, TX
CST	Chemical Sciences and Technology Division (LANL)
EES6	Hydrology, Geochemistry, and Geology Group (LANL)
ESE	Environmental Sciences & Engineering, Inc., Gainesville, FL
FLD	measurement taken in field
GEL	General Engineering Laboratories, Inc.

**Acronyms and Abbreviations (continued)**

<b>Acronym, Abbreviation, or Symbol</b>	<b>Description</b>
<b>Lab Codes (continued)</b>	
GELC	General Engineering Laboratories, Inc., Charleston, SC
GEO	Geochron Laboratories, Boston, MA
HENV	Health and Environmental Laboratory (Johnson Controls, Northern New Mexico)
HUFFMAN	Huffman Laboratories, Inc., Golden, CO
KA	KEMRON Environmental Services, Inc., Vienna, VA
LVLI	Lionville Laboratory, Inc., Philadelphia, PA
PARA	Paragon Analytics, Inc., Salt Lake City, UT
PEC	Pacific Ecorisk Laboratories, Fairfield, CA
QESL	Quanterra Environmental Services, St. Louis, MO
QST	QST Environmental, Newberry, FL
RECRAP	RECRA Labnet, Lionville, PA
RFWC	Roy F. Weston, Inc., West Chester, PA
SGSW	Paradigm Analytical Laboratories, Inc., Wilmington, NC
SILENS	Stable Isotope Laboratory, Woods Hole, MA
STL2, STR	Severn Trent Laboratories, Inc., Richland, WA (historical)
STLA	Severn Trent Laboratories, Inc., Los Angeles, CA
STSL	Severn Trent Laboratories, Inc., St. Louis, MO
SwRI	Southwest Research Institute, San Antonio, TX
UAZ	University of Arizona, Tucson
UIL	University of Illinois, Urbana-Champaign
UMTL	University of Miami Tritium Lab

Note: A combination of analytical laboratory qualifier codes means that several codes apply.

### Analytical Laboratory Qualifier Codes

Code	Description
*	(Inorganic)—Duplicate analysis (relative percent difference [RPD]) not within control limits.
B	(Organic)—Analyte was present in the blank and the sample. (Inorganic) —Reported value was obtained from a reading that was less than the contract-required detection limit (CRDL) but greater than or equal to the instrument detection limit (IDL).
BJ	See B code and see J code.
BJP	See B code, see J code, and see P code.
BPX	(B) (Organic)—This analyte was detected in the associated laboratory method blank and the sample. (B) (Inorganic)—The result for this analyte was greater than the IDL but less than the CRDL. (P) (Pesticides/PCBs)—The quantitative results for this analyte between the primary and secondary gas chromatography (GC) columns were greater than 25% difference. (P) (SW-846 EPA Method 8310, High-Pressure Liquid Chromatography, [HPLC] Results)—The quantitative results for this analyte between the primary and secondary HPLC columns or primary and secondary HPLC detectors were greater than 40% difference. (X) (Organic/Inorganic)—The result for this analyte should be regarded as not detected.
D	The result for this analyte was reported from a dilution.
DJ	See D code and see J code.
DNA	Did not analyze because equipment was broken.
E	(Organic) Analyte exceeded the concentration range. (Inorganic) The serial dilution was exceeded.
E*	See E code and see * code.
EJ	See E code and see J code.
EJ*	See E code, see J code, and see * code.
EJN	(E) (Organic)—The result for this analyte exceeded the upper range of the instrument initial calibration curve. (E) (Inorganic) (inductively coupled plasma atomic [optical] emission spectroscopy [ICPAES])—The result for this analyte in the serial dilution analysis was outside acceptance criteria. (E) (Inorganic) (graphite furnace atomic absorption [GFAA])—The result for this analyte failed one or more Control Laboratory Program (CLP) acceptance criteria as explained in the case narrative. (J) (Organic/General Inorganics)—The result for this analyte was greater than the method detection limit (MDL) but less than the practical quantitation limit (PQL). (N) (Organic)—The reported analyte is a tentatively identified compound (TIC). (N) (Inorganic)—The result for this analyte in the matrix spike (MS) sample was outside acceptance criteria.
EN	See E code and see N code.
EN*	(E) (Organic)—The result for this analyte exceeded the upper range of the instrument initial calibration curve. (E) (Inorganic) (ICPAES)—The result for this analyte in the serial dilution analysis was outside acceptance criteria. (E) (Inorganic) (GFAA)—The result for this analyte failed one or more CLP acceptance criteria as explained in the case narrative. (N) (Organic)—The reported analyte is a TIC. (N) (Inorganic)—The result for this analyte in the MS sample was outside acceptance criteria. * (Inorganic)—The result for this analyte in the laboratory replicate analysis was outside acceptance criteria.
H	(Organic/Inorganic)—The required extraction or analysis holding time for this result was exceeded.



### Analytical Laboratory Qualifier Codes (continued)

Code	Description
H*	(H) (Organic/Inorganic)—The required extraction or analysis holding time for this result was exceeded. * (Organic) and (Inorganic)—The result for this analyte in the laboratory control sample analysis was outside acceptance criteria.
HJ	See H code and see J code.
HJ*	(H) (Organic/Inorganic)—The required extraction or analysis holding time for this result was exceeded. (J) (Organic/General Inorganics)—The result for this analyte was greater than the MDL but less than the PQL. * (Inorganic)—The result for this analyte in the laboratory replicate analysis was outside acceptance criteria.
INS	(d15N)—The d15N of nitrate is a signature of the nitrate present in a sample. Therefore, nitrate has to be present to have a signature. A d15N value cannot be given to a blank because the blank does not have nitrate. This is different from most analytical methods, where a blank is run with the designator “nondetect” or “detected, but below detection limit.”
J	(Inorganic)—The associated numerical value is an estimated quantity. (Organic)—The associated numerical value is an estimated quantity.
J*	See J code and see * code.
JB	See J code and see B code
JN	See J code and see N code.
JN*	See J code, see N code, and see * code.
JP	See J code and see P code.
N	(Inorganic)—Spiked sample recovery was not within control limits.
N*	See N code and see * code.
N*E	See N code, see * code, and see E code.
NE	See N code and see E code.
P	Percent difference between the results on the two columns during the analysis differed by more than 40%.
PJ	See P code and see J code.
Q	One or more quality control criteria have not been met. Refer to the applicable narrative or data exception report.
U	The material was analyzed for but was not detected above the level of the associated numeric value.
U*	See U code and see * code.
UD	See U code and see D code.
UE	See U code and see E code.
UE*	See U code, see E code, and see * code.
UEN	See U code, see E code, and see N code.
UH	See U code and see H code.

**Analytical Laboratory Qualifier Codes (continued)**

Code	Description
UH*	(U) (Organic/Inorganic)—The result for this analyte was not detected at the specified reporting limit. (H) (Organic/Inorganic)—The required extraction or analysis holding time for this result was exceeded. * (Inorganic)—The result for this analyte in the laboratory replicate analysis was outside acceptance criteria.
UI	(Rad) Gamma spectroscopy result should be regarded as an uncertain identification.
UN	EPA flag (Inorganic)—Compound was analyzed for but was not detected. Spiked sample recovery was not within control limits.
UN*	EPA flag (Inorganic)—See U code, see N code, and see * code.
UUI	(Rad) Gamma spectroscopy result should be regarded as an uncertain identification, and the analytical lab assigned these gamma spectroscopy results as not detected.
X	The analytical laboratory suspects the result is a nondetect despite positive quantification results.

**Secondary Validation Flag Codes**

Code	Description
A	The contractually required supporting documentation for this datum is absent.
I	The calculated sums are considered incomplete because of the lack of one or more congener results.
J	The analyte is classified as detected, but the reported concentration value is expected to be more uncertain than usual.
J-	The analyte is classified as detected, but the reported concentration value is expected to be more uncertain than usual with a potential negative bias.
J+	The analyte is classified as detected, but the reported concentration value is expected to be more uncertain than usual with a potential positive bias.
JN-	Presumptive evidence of the presence of the material is at an estimated quantity with a suspected negative bias.
JN+	Presumptive evidence of the presence of the material is at an estimated quantity with a suspected positive bias.
N	There is presumptive evidence of the presence of the material.
NJ	(Organic) Analyte has been tentatively identified, and the associated numerical value is estimated based upon a 1:1 response factor to the nearest eluting internal standard.
NQ	No validation qualifier flag is associated with this result, and the analyte is classified as detected.
PM	Manual review of raw data is recommended to determine if the observed noncompliances with quality acceptance criteria adversely impact data use.
R	The reported sample result is classified as rejected because of serious noncompliances regarding quality control (QC) acceptance criteria. The presence or absence of the analyte cannot be verified based on routine validation alone.
U	The analyte is classified as not detected.
UJ	The analyte is classified as not detected, with an expectation that the reported result is more uncertain than usual.

**Table C-1**  
**MDA C Monitoring Group Previously Unreported Results**  
**and Results from the Four Previous Monitoring Events if Available**

There are no previously unreported data for this periodic monitoring report.



Table C-2 MDA C Monitoring Group Analytical Results and Results from the Four Previous Monitoring Events if Available

Location	Depth (ft)	Date	Field Matrix	Field Prep	Lab Sample Type	Field QC Type	Suite	Method	Analyte	Analyte Code	Detect Flag	Result	1-sigma TPU	MDA	MDL	Unit	Best Value Flag	Lab Qual	2nd Qual	Request	Sample	Lab
R-14 S1	1200.6	11/19/15	WG	F	INIT	REG	GENERAL CHEMISTRY	EPA:150.1	Acidity or Alkalinity of a solution	pH	Y	8.03	—	—	0.01	SU	Y	H	NQ	2016-381	CAMO-16-106119	GELC
R-14 S1	1200.6	11/19/15	WG	F	INIT	FD	GENERAL CHEMISTRY	EPA:150.1	Acidity or Alkalinity of a solution	pH	Y	8.07	—	—	0.01	SU	Y	H	NQ	2016-381	CAMO-16-106072	GELC
R-14 S1	1200.6	11/12/14	WG	F	INIT	REG	GENERAL CHEMISTRY	EPA:150.1	Acidity or Alkalinity of a solution	pH	Y	8.06	—	—	0.01	SU	Y	H	NQ	2015-297	CAMO-15-90288	GELC
R-14 S1	1200.6	11/05/13	WG	F	INIT	REG	GENERAL CHEMISTRY	EPA:150.1	Acidity or Alkalinity of a solution	pH	Y	8.33	—	—	0.01	SU	Y	H	NQ	2014-2393	CAMO-14-45693	GELC
R-14 S1	1200.6	11/05/12	WG	F	INIT	REG	GENERAL CHEMISTRY	EPA:150.1	Acidity or Alkalinity of a solution	pH	Y	8.28	—	—	0.01	SU	Y	H	NQ	2013-271	CAMO-13-24280	GELC
R-14 S1	1200.6	11/08/11	WG	F	INIT	REG	GENERAL CHEMISTRY	EPA:150.1	Acidity or Alkalinity of a solution	pH	Y	8.35	—	—	0.01	SU	Y	H	J-	12-296	CAMO-12-1525	GELC
R-14 S1	1200.6	11/19/15	WG	F	INIT	REG	GENERAL CHEMISTRY	EPA:310.1	Alkalinity-CO3+HCO3	ALK-CO3+HCO3	Y	59.4	—	—	0.725	mg/L	Y	—	NQ	2016-381	CAMO-16-106119	GELC
R-14 S1	1200.6	11/19/15	WG	F	INIT	FD	GENERAL CHEMISTRY	EPA:310.1	Alkalinity-CO3+HCO3	ALK-CO3+HCO3	Y	60.9	—	—	0.725	mg/L	Y	—	NQ	2016-381	CAMO-16-106072	GELC
R-14 S1	1200.6	11/12/14	WG	F	INIT	REG	GENERAL CHEMISTRY	EPA:310.1	Alkalinity-CO3+HCO3	ALK-CO3+HCO3	Y	62.4	—	—	0.725	mg/L	Y	—	NQ	2015-297	CAMO-15-90288	GELC
R-14 S1	1200.6	11/05/13	WG	F	INIT	REG	GENERAL CHEMISTRY	EPA:310.1	Alkalinity-CO3+HCO3	ALK-CO3+HCO3	Y	60	—	—	0.725	mg/L	Y	—	NQ	2014-2393	CAMO-14-45693	GELC
R-14 S1	1200.6	11/05/12	WG	F	INIT	REG	GENERAL CHEMISTRY	EPA:310.1	Alkalinity-CO3+HCO3	ALK-CO3+HCO3	Y	59	—	—	0.725	mg/L	Y	—	NQ	2013-271	CAMO-13-24280	GELC
R-14 S1	1200.6	11/08/11	WG	F	INIT	REG	GENERAL CHEMISTRY	EPA:310.1	Alkalinity-CO3+HCO3	ALK-CO3+HCO3	Y	71	—	—	0.73	mg/L	Y	—	NQ	12-296	CAMO-12-1525	GELC
R-14 S1	1200.6	11/19/15	WG	UF	INIT	REG	RAD	HASL-300:AM-241	Americium-241	Am-241	N	0.0167	0.00725	0.0282	—	pCi/L	Y	U	U	2016-381	CAMO-16-106098	GELC
R-14 S1	1200.6	11/19/15	WG	UF	INIT	FD	RAD	HASL-300:AM-241	Americium-241	Am-241	N	-0.00396	0.00485	0.0267	—	pCi/L	Y	U	U	2016-381	CAMO-16-106070	GELC
R-14 S1	1200.6	11/12/14	WG	UF	INIT	REG	RAD	HASL-300:AM-241	Americium-241	Am-241	N	0	0.011	0.0813	—	pCi/L	Y	U	U	2015-297	CAMO-15-90281	GELC
R-14 S1	1200.6	11/05/13	WG	UF	INIT	REG	RAD	HASL-300:AM-241	Americium-241	Am-241	N	0.0213	0.0106	0.0313	—	pCi/L	Y	U	U	2014-2393	CAMO-14-45689	GELC
R-14 S1	1200.6	11/05/12	WG	UF	INIT	REG	RAD	HASL-300:AM-241	Americium-241	Am-241	N	0.00559	0.00559	0.0318	—	pCi/L	Y	U	U	2013-271	CAMO-13-24276	GELC
R-14 S1	1200.6	11/08/11	WG	UF	INIT	REG	RAD	HASL-300:AM-241	Americium-241	Am-241	N	0.0138	0.0077	0.031	—	pCi/L	Y	U	U	12-296	CAMO-12-1526	GELC
R-14 S1	1200.6	11/19/15	WG	F	INIT	REG	GENERAL CHEMISTRY	EPA:350.1	Ammonia as Nitrogen	NH3-N	Y	0.113	—	—	0.017	mg/L	Y	—	NQ	2016-381	CAMO-16-106119	GELC
R-14 S1	1200.6	11/19/15	WG	F	INIT	FD	GENERAL CHEMISTRY	EPA:350.1	Ammonia as Nitrogen	NH3-N	Y	0.0705	—	—	0.017	mg/L	Y	—	NQ	2016-381	CAMO-16-106072	GELC
R-14 S1	1200.6	11/12/14	WG	F	INIT	REG	GENERAL CHEMISTRY	EPA:350.1	Ammonia as Nitrogen	NH3-N	Y	0.0549	—	—	0.017	mg/L	Y	—	NQ	2015-297	CAMO-15-90288	GELC
R-14 S1	1200.6	11/05/13	WG	F	INIT	REG	GENERAL CHEMISTRY	EPA:350.1	Ammonia as Nitrogen	NH3-N	N	0.05	—	—	0.017	mg/L	Y	U	U	2014-2393	CAMO-14-45693	GELC
R-14 S1	1200.6	11/05/12	WG	F	INIT	REG	GENERAL CHEMISTRY	EPA:350.1	Ammonia as Nitrogen	NH3-N	Y	0.0341	—	—	0.017	mg/L	Y	J	J	2013-271	CAMO-13-24280	GELC
R-14 S1	1200.6	11/08/11	WG	F	INIT	REG	GENERAL CHEMISTRY	EPA:350.1	Ammonia as Nitrogen	NH3-N	N	0.05	—	—	0.016	mg/L	Y	U	UJ	12-296	CAMO-12-1525	GELC
R-14 S1	1200.6	11/19/15	WG	F	INIT	FD	INORGANIC	SW-846:6010C	Barium	Ba	Y	26.6	—	—	1	µg/L	Y	—	NQ	2016-381	CAMO-16-106072	GELC
R-14 S1	1200.6	11/19/15	WG	F	INIT	REG	INORGANIC	SW-846:6010C	Barium	Ba	Y	25.7	—	—	1	µg/L	Y	—	NQ	2016-381	CAMO-16-106119	GELC
R-14 S1	1200.6	11/12/14	WG	F	INIT	REG	INORGANIC	SW-846:6010C	Barium	Ba	Y	26.7	—	—	1	µg/L	Y	—	NQ	2015-297	CAMO-15-90288	GELC
R-14 S1	1200.6	11/05/12	WG	F	INIT	REG	INORGANIC	SW-846:6010B	Barium	Ba	Y	28.5	—	—	1	µg/L	Y	—	NQ	2013-271	CAMO-13-24280	GELC
R-14 S1	1200.6	11/08/11	WG	F	INIT	REG	INORGANIC	SW-846:6010B	Barium	Ba	Y	32.9	—	—	1	µg/L	Y	—	NQ	12-296	CAMO-12-1525	GELC
R-14 S1	1200.6	05/18/11	WG	F	INIT	REG	INORGANIC	SW-846:6010B	Barium	Ba	Y	33	—	—	1	µg/L	Y	—	NQ	11-2454	CAMO-11-10728	GELC
R-14 S1	1200.6	11/19/15	WG	F	INIT	FD	INORGANIC	SW-846:6010C	Calcium	Ca	Y	10.2	—	—	0.05	mg/L	Y	—	NQ	2016-381	CAMO-16-106072	GELC
R-14 S1	1200.6	11/19/15	WG	F	INIT	REG	INORGANIC	SW-846:6010C	Calcium	Ca	Y	9.99	—	—	0.05	mg/L	Y	—	NQ	2016-381	CAMO-16-106119	GELC
R-14 S1	1200.6	11/12/14	WG	F	INIT	REG	INORGANIC	SW-846:6010C	Calcium	Ca	Y	10.2	—	—	0.05	mg/L	Y	—	NQ	2015-297	CAMO-15-90288	GELC
R-14 S1	1200.6	11/05/12	WG	F	INIT	REG	INORGANIC	SW-846:6010B	Calcium	Ca	Y	10.6	—	—	0.05	mg/L	Y	—	NQ	2013-271	CAMO-13-24280	GELC
R-14 S1	1200.6	11/08/11	WG	F	INIT	REG	INORGANIC	SW-846:6010B	Calcium	Ca	Y	11.2	—	—	0.05	mg/L	Y	—	NQ	12-296	CAMO-12-1525	GELC
R-14 S1	1200.6	05/18/11	WG	F	INIT	REG	INORGANIC	SW-846:6010B	Calcium	Ca	Y	11	—	—	0.05	mg/L	Y	—	NQ	11-2454	CAMO-11-10728	GELC
R-14 S1	1200.6	11/19/15	WG	UF	INIT	FD	RAD	EPA:901.1	Cesium-137	Cs-137	N	5.51	2.75	3.9	—	pCi/L	Y	UI	R	2016-381	CAMO-16-106070	GELC
R-14 S1	1200.6	11/19/15	WG	UF	INIT	REG	RAD	EPA:901.1	Cesium-137	Cs-137	N	-0.409	1.25	4.45	—	pCi/L	Y	U	U	2016-381	CAMO-16-106098	GELC
R-14 S1	1200.6	11/12/14	WG	UF	INIT	REG	RAD	EPA:901.1	Cesium-137	Cs-137	N	-2.17	1.46	4.26	—	pCi/L	Y	U	U	2015-297	CAMO-15-90281	GELC
R-14 S1	1200.6	11/05/13	WG	UF	INIT	REG	RAD	EPA:901.1	Cesium-137	Cs-137	N	1.17	1.39	5.16	—	pCi/L	Y	U	U	2014-2393	CAMO-14-45689	GELC
R-14 S1	1200.6	11/05/12	WG	UF	INIT	REG	RAD	EPA:901.1	Cesium-137	Cs-137	N	-2.29	1.46	4.65	—	pCi/L	Y	U	U	2013-271	CAMO-13-24276	GELC
R-14 S1	1200.6	11/08/11	WG	UF	INIT	REG	RAD	EPA:901.1	Cesium-137	Cs-137	N	0.475	1.2	4.6	—	pCi/L	Y	U	U	12-296	CAMO-12-1526	GELC
R-14 S1	1200.6	11/19/15	WG	F	INIT	REG	GENERAL CHEMISTRY	EPA:300.0	Chloride	Cl(-1)	Y	1.68	—	—	0.067	mg/L	Y	—	NQ	2016-381	CAMO-16-106119	GELC
R-14 S1	1200.6	11/19/15	WG	F	INIT	FD	GENERAL CHEMISTRY	EPA:300.0	Chloride	Cl(-1)	Y	1.67	—	—	0.067	mg/L	Y	—	NQ	2016-381	CAMO-16-106072	GELC
R-14 S1	1200.6	11/12/14	WG	F	INIT	REG	GENERAL CHEMISTRY	EPA:300.0	Chloride	Cl(-1)	Y	1.76	—	—	0.067	mg/L	Y	—	NQ	2015-297	CAMO-15-90288	GELC
R-14 S1	1200.6	11/05/13	WG	F	INIT	REG	GENERAL CHEMISTRY	EPA:300.0	Chloride	Cl(-1)	Y	1.66	—	—	0.067	mg/L	Y	—	NQ	2014-2393	CAMO-14-45693	GELC
R-14 S1	1200.6	11/05/12	WG	F	INIT	REG	GENERAL CHEMISTRY	EPA:300.0	Chloride	Cl(-1)	Y	1.64	—	—	0.067	mg/L	Y	—	NQ	2013-271	CAMO-13-24280	GELC

Table C-2 MDA C Monitoring Group Analytical Results and Results from the Four Previous Monitoring Events if Available

Location	Depth (ft)	Date	Field Matrix	Field Prep	Lab Sample Type	Field QC Type	Suite	Method	Analyte	Analyte Code	Detect Flag	Result	1-sigma TPU	MDA	MDL	Unit	Best Value Flag	Lab Qual	2nd Qual	Request	Sample	Lab
R-14 S1	1200.6	11/08/11	WG	F	INIT	REG	GENERAL CHEMISTRY	EPA:300.0	Chloride	Cl(-1)	Y	1.67	—	—	0.066	mg/L	Y	—	J+	12-296	CAMO-12-1525	GELC
R-14 S1	1200.6	11/19/15	WG	F	INIT	FD	INORGANIC	SW-846:6020	Chromium	Cr	Y	5.34	—	—	2	µg/L	Y	J	J	2016-381	CAMO-16-106072	GELC
R-14 S1	1200.6	11/19/15	WG	F	INIT	REG	INORGANIC	SW-846:6020	Chromium	Cr	Y	5.59	—	—	2	µg/L	Y	J	J	2016-381	CAMO-16-106119	GELC
R-14 S1	1200.6	11/12/14	WG	F	INIT	REG	INORGANIC	SW-846:6020	Chromium	Cr	Y	5.73	—	—	2	µg/L	Y	J	J	2015-297	CAMO-15-90288	GELC
R-14 S1	1200.6	11/05/12	WG	F	INIT	REG	INORGANIC	SW-846:6020	Chromium	Cr	Y	5.68	—	—	2	µg/L	Y	J	J	2013-271	CAMO-13-24280	GELC
R-14 S1	1200.6	11/08/11	WG	F	INIT	REG	INORGANIC	SW-846:6020	Chromium	Cr	Y	5.9	—	—	2	µg/L	Y	J	J	12-296	CAMO-12-1525	GELC
R-14 S1	1200.6	05/18/11	WG	F	INIT	REG	INORGANIC	SW-846:6020	Chromium	Cr	Y	6.98	—	—	2	µg/L	Y	J	J	11-2454	CAMO-11-10728	GELC
R-14 S1	1200.6	11/19/15	WG	UF	INIT	FD	RAD	EPA:901.1	Cobalt-60	Co-60	N	2.03	1.41	6.04	—	pCi/L	Y	U	U	2016-381	CAMO-16-106070	GELC
R-14 S1	1200.6	11/19/15	WG	UF	INIT	REG	RAD	EPA:901.1	Cobalt-60	Co-60	N	2.17	1.34	5.69	—	pCi/L	Y	U	U	2016-381	CAMO-16-106098	GELC
R-14 S1	1200.6	11/12/14	WG	UF	INIT	REG	RAD	EPA:901.1	Cobalt-60	Co-60	N	2.05	1.08	4.9	—	pCi/L	Y	U	U	2015-297	CAMO-15-90281	GELC
R-14 S1	1200.6	11/05/13	WG	UF	INIT	REG	RAD	EPA:901.1	Cobalt-60	Co-60	N	-0.605	1.23	4.39	—	pCi/L	Y	U	U	2014-2393	CAMO-14-45689	GELC
R-14 S1	1200.6	11/05/12	WG	UF	INIT	REG	RAD	EPA:901.1	Cobalt-60	Co-60	N	-1.01	1.43	5.01	—	pCi/L	Y	U	U	2013-271	CAMO-13-24276	GELC
R-14 S1	1200.6	11/08/11	WG	UF	INIT	REG	RAD	EPA:901.1	Cobalt-60	Co-60	N	0.0965	1.2	4.5	—	pCi/L	Y	U	U	12-296	CAMO-12-1526	GELC
R-14 S1	1200.6	11/19/15	WG	F	INIT	FD	GENERAL CHEMISTRY	EPA:300.0	Fluoride	F(-1)	Y	0.145	—	—	0.033	mg/L	Y	—	NQ	2016-381	CAMO-16-106072	GELC
R-14 S1	1200.6	11/19/15	WG	F	INIT	REG	GENERAL CHEMISTRY	EPA:300.0	Fluoride	F(-1)	Y	0.128	—	—	0.033	mg/L	Y	—	NQ	2016-381	CAMO-16-106119	GELC
R-14 S1	1200.6	11/12/14	WG	F	INIT	REG	GENERAL CHEMISTRY	EPA:300.0	Fluoride	F(-1)	Y	0.162	—	—	0.033	mg/L	Y	—	NQ	2015-297	CAMO-15-90288	GELC
R-14 S1	1200.6	11/05/13	WG	F	INIT	REG	GENERAL CHEMISTRY	EPA:300.0	Fluoride	F(-1)	Y	0.131	—	—	0.033	mg/L	Y	—	NQ	2014-2393	CAMO-14-45693	GELC
R-14 S1	1200.6	11/05/12	WG	F	INIT	REG	GENERAL CHEMISTRY	EPA:300.0	Fluoride	F(-1)	Y	0.196	—	—	0.033	mg/L	Y	—	NQ	2013-271	CAMO-13-24280	GELC
R-14 S1	1200.6	11/08/11	WG	F	INIT	REG	GENERAL CHEMISTRY	EPA:300.0	Fluoride	F(-1)	Y	0.161	—	—	0.033	mg/L	Y	—	NQ	12-296	CAMO-12-1525	GELC
R-14 S1	1200.6	11/19/15	WG	UF	INIT	REG	RAD	EPA:900	Gross alpha	GROSSA	N	0.105	0.755	2.95	—	pCi/L	Y	U	U	2016-381	CAMO-16-106098	GELC
R-14 S1	1200.6	11/19/15	WG	UF	INIT	FD	RAD	EPA:900	Gross alpha	GROSSA	N	0.28	0.598	2.32	—	pCi/L	Y	U	U	2016-381	CAMO-16-106070	GELC
R-14 S1	1200.6	11/12/14	WG	UF	INIT	REG	RAD	EPA:900	Gross alpha	GROSSA	N	0.382	0.37	1.25	—	pCi/L	Y	U	U	2015-297	CAMO-15-90281	GELC
R-14 S1	1200.6	11/05/13	WG	UF	INIT	REG	RAD	EPA:900	Gross alpha	GROSSA	N	0.874	0.817	2.94	—	pCi/L	Y	U	U	2014-2393	CAMO-14-45689	GELC
R-14 S1	1200.6	11/05/12	WG	UF	INIT	REG	RAD	EPA:900	Gross alpha	GROSSA	N	0.88	0.814	2.84	—	pCi/L	Y	U	U	2013-271	CAMO-13-24276	GELC
R-14 S1	1200.6	11/08/11	WG	UF	INIT	REG	RAD	EPA:900	Gross alpha	GROSSA	N	0.923	0.58	1.7	—	pCi/L	Y	U	U	12-296	CAMO-12-1526	GELC
R-14 S1	1200.6	11/19/15	WG	UF	INIT	REG	RAD	EPA:900	Gross beta	GROSSB	Y	2.91	0.897	2.76	—	pCi/L	Y	—	NQ	2016-381	CAMO-16-106098	GELC
R-14 S1	1200.6	11/19/15	WG	UF	INIT	FD	RAD	EPA:900	Gross beta	GROSSB	Y	3.87	0.954	2.84	—	pCi/L	Y	—	NQ	2016-381	CAMO-16-106070	GELC
R-14 S1	1200.6	11/12/14	WG	UF	INIT	REG	RAD	EPA:900	Gross beta	GROSSB	Y	3.92	0.645	2.02	—	pCi/L	Y	—	NQ	2015-297	CAMO-15-90281	GELC
R-14 S1	1200.6	11/05/13	WG	UF	INIT	REG	RAD	EPA:900	Gross beta	GROSSB	N	1.71	0.786	2.42	—	pCi/L	Y	U	U	2014-2393	CAMO-14-45689	GELC
R-14 S1	1200.6	11/05/12	WG	UF	INIT	REG	RAD	EPA:900	Gross beta	GROSSB	N	1.5	0.776	2.49	—	pCi/L	Y	U	U	2013-271	CAMO-13-24276	GELC
R-14 S1	1200.6	11/08/11	WG	UF	INIT	REG	RAD	EPA:900	Gross beta	GROSSB	Y	2.66	0.85	2.3	—	pCi/L	Y	—	NQ	12-296	CAMO-12-1526	GELC
R-14 S1	1200.6	11/19/15	WG	F	INIT	FD	INORGANIC	SM:A2340B	Hardness	HARDNESS	Y	39.7	—	—	0.453	mg/L	Y	—	NQ	2016-381	CAMO-16-106072	GELC
R-14 S1	1200.6	11/19/15	WG	F	INIT	REG	INORGANIC	SM:A2340B	Hardness	HARDNESS	Y	38.5	—	—	0.453	mg/L	Y	—	NQ	2016-381	CAMO-16-106119	GELC
R-14 S1	1200.6	11/12/14	WG	F	INIT	REG	INORGANIC	SM:A2340B	Hardness	HARDNESS	Y	39.1	—	—	0.453	mg/L	Y	—	NQ	2015-297	CAMO-15-90288	GELC
R-14 S1	1200.6	11/05/12	WG	F	INIT	REG	INORGANIC	SM:A2340B	Hardness	HARDNESS	Y	40.9	—	—	0.453	mg/L	Y	—	NQ	2013-271	CAMO-13-24280	GELC
R-14 S1	1200.6	11/08/11	WG	F	INIT	REG	INORGANIC	SM:A2340B	Hardness	HARDNESS	Y	42.2	—	—	0.45	mg/L	Y	—	NQ	12-296	CAMO-12-1525	GELC
R-14 S1	1200.6	05/18/11	WG	F	INIT	REG	INORGANIC	SM:A2340B	Hardness	HARDNESS	Y	41.5	—	—	0.45	mg/L	Y	—	NQ	11-2454	CAMO-11-10728	GELC
R-14 S1	1200.6	11/19/15	WG	F	INIT	FD	INORGANIC	SW-846:6010C	Magnesium	Mg	Y	3.42	—	—	0.11	mg/L	Y	—	NQ	2016-381	CAMO-16-106072	GELC
R-14 S1	1200.6	11/19/15	WG	F	INIT	REG	INORGANIC	SW-846:6010C	Magnesium	Mg	Y	3.3	—	—	0.11	mg/L	Y	—	NQ	2016-381	CAMO-16-106119	GELC
R-14 S1	1200.6	11/12/14	WG	F	INIT	REG	INORGANIC	SW-846:6010C	Magnesium	Mg	Y	3.33	—	—	0.11	mg/L	Y	—	NQ	2015-297	CAMO-15-90288	GELC
R-14 S1	1200.6	11/05/12	WG	F	INIT	REG	INORGANIC	SW-846:6010B	Magnesium	Mg	Y	3.53	—	—	0.11	mg/L	Y	—	NQ	2013-271	CAMO-13-24280	GELC
R-14 S1	1200.6	11/08/11	WG	F	INIT	REG	INORGANIC	SW-846:6010B	Magnesium	Mg	Y	3.47	—	—	0.11	mg/L	Y	—	NQ	12-296	CAMO-12-1525	GELC
R-14 S1	1200.6	05/18/11	WG	F	INIT	REG	INORGANIC	SW-846:6010B	Magnesium	Mg	Y	3.42	—	—	0.11	mg/L	Y	—	NQ	11-2454	CAMO-11-10728	GELC
R-14 S1	1200.6	11/19/15	WG	F	INIT	FD	INORGANIC	SW-846:6020	Molybdenum	Mo	Y	1.23	—	—	0.165	µg/L	Y	—	NQ	2016-381	CAMO-16-106072	GELC
R-14 S1	1200.6	11/19/15	WG	F	INIT	REG	INORGANIC	SW-846:6020	Molybdenum	Mo	Y	1.25	—	—	0.165	µg/L	Y	—	NQ	2016-381	CAMO-16-106119	GELC
R-14 S1	1200.6	11/12/14	WG	F	INIT	REG	INORGANIC	SW-846:6020	Molybdenum	Mo	Y	1.09	—	—	0.165	µg/L	Y	—	NQ	2015-297	CAMO-15-90288	GELC
R-14 S1	1200.6	11/05/12	WG	F	INIT	REG	INORGANIC	SW-846:6020	Molybdenum	Mo	Y	1.2	—	—	0.165	µg/L	Y	—	NQ	2013-271	CAMO-13-24280	GELC

Table C-2 MDA C Monitoring Group Analytical Results and Results from the Four Previous Monitoring Events if Available

Location	Depth (ft)	Date	Field Matrix	Field Prep	Lab Sample Type	Field QC Type	Suite	Method	Analyte	Analyte Code	Detect Flag	Result	1-sigma TPU	MDA	MDL	Unit	Best Value Flag	Lab Qual	2nd Qual	Request	Sample	Lab
R-14 S1	1200.6	11/08/11	WG	F	INIT	REG	INORGANIC	SW-846:6020	Molybdenum	Mo	Y	1.17	—	—	0.17	µg/L	Y	—	NQ	12-296	CAMO-12-1525	GELC
R-14 S1	1200.6	05/18/11	WG	F	INIT	REG	INORGANIC	SW-846:6020	Molybdenum	Mo	Y	1.04	—	—	0.17	µg/L	Y	—	J	11-2454	CAMO-11-10728	GELC
R-14 S1	1200.6	11/19/15	WG	UF	INIT	FD	RAD	EPA:901.1	Neptunium-237	Np-237	N	1.12	2.71	9.86	—	pCi/L	Y	U	U	2016-381	CAMO-16-106070	GELC
R-14 S1	1200.6	11/19/15	WG	UF	INIT	REG	RAD	EPA:901.1	Neptunium-237	Np-237	N	0.159	2.55	8.85	—	pCi/L	Y	U	U	2016-381	CAMO-16-106098	GELC
R-14 S1	1200.6	11/12/14	WG	UF	INIT	REG	RAD	EPA:901.1	Neptunium-237	Np-237	N	0.343	3.1	9.83	—	pCi/L	Y	U	U	2015-297	CAMO-15-90281	GELC
R-14 S1	1200.6	11/05/13	WG	UF	INIT	REG	RAD	EPA:901.1	Neptunium-237	Np-237	N	-1.11	2.79	9.42	—	pCi/L	Y	U	U	2014-2393	CAMO-14-45689	GELC
R-14 S1	1200.6	11/05/12	WG	UF	INIT	REG	RAD	EPA:901.1	Neptunium-237	Np-237	N	-2.08	2.92	10.1	—	pCi/L	Y	U	U	2013-271	CAMO-13-24276	GELC
R-14 S1	1200.6	11/08/11	WG	UF	INIT	REG	RAD	EPA:901.1	Neptunium-237	Np-237	N	1.8	2.3	8.8	—	pCi/L	Y	U	U	12-296	CAMO-12-1526	GELC
R-14 S1	1200.6	11/19/15	WG	F	INIT	REG	GENERAL CHEMISTRY	EPA:353.2	Nitrate-Nitrite as Nitrogen	NO3+NO2-N	Y	0.354	—	—	0.017	mg/L	Y	—	NQ	2016-381	CAMO-16-106119	GELC
R-14 S1	1200.6	11/19/15	WG	F	INIT	FD	GENERAL CHEMISTRY	EPA:353.2	Nitrate-Nitrite as Nitrogen	NO3+NO2-N	Y	0.345	—	—	0.017	mg/L	Y	—	NQ	2016-381	CAMO-16-106072	GELC
R-14 S1	1200.6	11/12/14	WG	F	INIT	REG	GENERAL CHEMISTRY	EPA:353.2	Nitrate-Nitrite as Nitrogen	NO3+NO2-N	Y	0.335	—	—	0.017	mg/L	Y	—	NQ	2015-297	CAMO-15-90288	GELC
R-14 S1	1200.6	11/05/13	WG	F	INIT	REG	GENERAL CHEMISTRY	EPA:353.2	Nitrate-Nitrite as Nitrogen	NO3+NO2-N	Y	0.318	—	—	0.017	mg/L	Y	—	NQ	2014-2393	CAMO-14-45693	GELC
R-14 S1	1200.6	11/05/12	WG	F	INIT	REG	GENERAL CHEMISTRY	EPA:353.2	Nitrate-Nitrite as Nitrogen	NO3+NO2-N	Y	0.333	—	—	0.017	mg/L	Y	—	NQ	2013-271	CAMO-13-24280	GELC
R-14 S1	1200.6	11/08/11	WG	F	INIT	REG	GENERAL CHEMISTRY	EPA:353.2	Nitrate-Nitrite as Nitrogen	NO3+NO2-N	Y	0.37	—	—	0.05	mg/L	Y	—	NQ	12-296	CAMO-12-1525	GELC
R-14 S1	1200.6	11/19/15	WG	F	INIT	FD	LCMS/MS PERCHLORATE	SW-846:6850	Perchlorate	ClO4	Y	0.333	—	—	0.05	µg/L	Y	—	NQ	2016-381	CAMO-16-106072	GELC
R-14 S1	1200.6	11/19/15	WG	F	INIT	REG	LCMS/MS PERCHLORATE	SW-846:6850	Perchlorate	ClO4	Y	0.296	—	—	0.05	µg/L	Y	—	NQ	2016-381	CAMO-16-106119	GELC
R-14 S1	1200.6	11/12/14	WG	F	INIT	REG	LCMS/MS PERCHLORATE	SW-846:6850	Perchlorate	ClO4	Y	0.323	—	—	0.05	µg/L	Y	—	NQ	2015-297	CAMO-15-90288	GELC
R-14 S1	1200.6	11/05/13	WG	F	INIT	REG	LCMS/MS PERCHLORATE	SW-846:6850	Perchlorate	ClO4	Y	0.323	—	—	0.05	µg/L	Y	—	NQ	2014-2393	CAMO-14-45693	GELC
R-14 S1	1200.6	11/08/11	WG	F	INIT	REG	LCMS/MS PERCHLORATE	SW-846:6850	Perchlorate	ClO4	Y	0.315	—	—	0.05	µg/L	Y	—	NQ	12-296	CAMO-12-1525	GELC
R-14 S1	1200.6	08/03/11	WG	F	INIT	REG	LCMS/MS PERCHLORATE	SW-846:6850	Perchlorate	ClO4	Y	0.321	—	—	0.05	µg/L	Y	—	NQ	11-3027	CAMO-11-24654	GELC
R-14 S1	1200.6	11/19/15	WG	UF	INIT	FD	RAD	HASL-300:ISOPU	Plutonium-238	Pu-238	N	0.0113	0.00598	0.0221	—	pCi/L	Y	U	U	2016-381	CAMO-16-106070	GELC
R-14 S1	1200.6	11/19/15	WG	UF	INIT	REG	RAD	HASL-300:ISOPU	Plutonium-238	Pu-238	N	0.00768	0.0047	0.0224	—	pCi/L	Y	U	U	2016-381	CAMO-16-106098	GELC
R-14 S1	1200.6	11/12/14	WG	UF	INIT	REG	RAD	HASL-300:ISOPU	Plutonium-238	Pu-238	N	-0.00288	0.00499	0.0387	—	pCi/L	Y	U	U	2015-297	CAMO-15-90281	GELC
R-14 S1	1200.6	11/05/13	WG	UF	INIT	REG	RAD	HASL-300:ISOPU	Plutonium-238	Pu-238	N	0.00536	0.01	0.0295	—	pCi/L	Y	U	U	2014-2393	CAMO-14-45689	GELC
R-14 S1	1200.6	11/05/12	WG	UF	INIT	REG	RAD	HASL-300:ISOPU	Plutonium-238	Pu-238	N	-0.0208	0.00834	0.0222	—	pCi/L	Y	U	U	2013-271	CAMO-13-24276	GELC
R-14 S1	1200.6	11/08/11	WG	UF	INIT	REG	RAD	HASL-300:ISOPU	Plutonium-238	Pu-238	N	0.00245	0.0043	0.028	—	pCi/L	Y	U	U	12-296	CAMO-12-1526	GELC
R-14 S1	1200.6	11/19/15	WG	UF	INIT	FD	RAD	HASL-300:ISOPU	Plutonium-239/240	Pu-239/240	N	1.26E-09	0.00597	0.0425	—	pCi/L	Y	U	U	2016-381	CAMO-16-106070	GELC
R-14 S1	1200.6	11/19/15	WG	UF	INIT	REG	RAD	HASL-300:ISOPU	Plutonium-239/240	Pu-239/240	N	0.00384	0.00607	0.0431	—	pCi/L	Y	U	U	2016-381	CAMO-16-106098	GELC
R-14 S1	1200.6	11/12/14	WG	UF	INIT	REG	RAD	HASL-300:ISOPU	Plutonium-239/240	Pu-239/240	N	0.00864	0.00956	0.057	—	pCi/L	Y	U	U	2015-297	CAMO-15-90281	GELC
R-14 S1	1200.6	11/05/13	WG	UF	INIT	REG	RAD	HASL-300:ISOPU	Plutonium-239/240	Pu-239/240	N	0.00803	0.00888	0.0469	—	pCi/L	Y	U	U	2014-2393	CAMO-14-45689	GELC
R-14 S1	1200.6	11/05/12	WG	UF	INIT	REG	RAD	HASL-300:ISOPU	Plutonium-239/240	Pu-239/240	N	0.00694	0.00834	0.0369	—	pCi/L	Y	U	U	2013-271	CAMO-13-24276	GELC
R-14 S1	1200.6	11/08/11	WG	UF	INIT	REG	RAD	HASL-300:ISOPU	Plutonium-239/240	Pu-239/240	N	0.00736	0.0055	0.039	—	pCi/L	Y	U	U	12-296	CAMO-12-1526	GELC
R-14 S1	1200.6	11/19/15	WG	F	INIT	FD	INORGANIC	SW-846:6010C	Potassium	K	Y	1.97	—	—	0.05	mg/L	Y	—	NQ	2016-381	CAMO-16-106072	GELC
R-14 S1	1200.6	11/19/15	WG	F	INIT	REG	INORGANIC	SW-846:6010C	Potassium	K	Y	1.92	—	—	0.05	mg/L	Y	—	NQ	2016-381	CAMO-16-106119	GELC
R-14 S1	1200.6	11/12/14	WG	F	INIT	REG	INORGANIC	SW-846:6010C	Potassium	K	Y	1.94	—	—	0.05	mg/L	Y	—	NQ	2015-297	CAMO-15-90288	GELC
R-14 S1	1200.6	11/05/12	WG	F	INIT	REG	INORGANIC	SW-846:6010B	Potassium	K	Y	2.2	—	—	0.05	mg/L	Y	—	NQ	2013-271	CAMO-13-24280	GELC
R-14 S1	1200.6	11/08/11	WG	F	INIT	REG	INORGANIC	SW-846:6010B	Potassium	K	Y	2.14	—	—	0.05	mg/L	Y	—	NQ	12-296	CAMO-12-1525	GELC
R-14 S1	1200.6	05/18/11	WG	F	INIT	REG	INORGANIC	SW-846:6010B	Potassium	K	Y	2.23	—	—	0.05	mg/L	Y	—	J	11-2454	CAMO-11-10728	GELC
R-14 S1	1200.6	11/19/15	WG	UF	INIT	FD	RAD	EPA:901.1	Potassium-40	K-40	N	2.29	18.4	47.6	—	pCi/L	Y	U	U	2016-381	CAMO-16-106070	GELC
R-14 S1	1200.6	11/19/15	WG	UF	INIT	REG	RAD	EPA:901.1	Potassium-40	K-40	N	35	17.2	71	—	pCi/L	Y	U	U	2016-381	CAMO-16-106098	GELC
R-14 S1	1200.6	11/12/14	WG	UF	INIT	REG	RAD	EPA:901.1	Potassium-40	K-40	N	16.9	17.8	41.2	—	pCi/L	Y	U	U	2015-297	CAMO-15-90281	GELC
R-14 S1	1200.6	11/05/13	WG	UF	INIT	REG	RAD	EPA:901.1	Potassium-40	K-40	N	-0.477	15.4	61.1	—	pCi/L	Y	U	U	2014-2393	CAMO-14-45689	GELC
R-14 S1	1200.6	11/05/12	WG	UF	INIT	REG	RAD	EPA:901.1	Potassium-40	K-40	N	-17.6	15.8	52.1	—	pCi/L	Y	U	U	2013-271	CAMO-13-24276	GELC
R-14 S1	1200.6	11/08/11	WG	UF	INIT	REG	RAD	EPA:901.1	Potassium-40	K-40	N	-15.1	14	54	—	pCi/L	Y	U	U	12-296	CAMO-12-1526	GELC
R-14 S1	1200.6	11/19/15	WG	F	INIT	FD	INORGANIC	SW-846:6010C	Silicon Dioxide	SiO2	Y	80.2	—	—	0.053	mg/L	Y	—	NQ	2016-381	CAMO-16-106072	GELC
R-14 S1	1200.6	11/19/15	WG	F	INIT	REG	INORGANIC	SW-846:6010C	Silicon Dioxide	SiO2	Y	78.4	—	—	0.053	mg/L	Y	—	NQ	2016-381	CAMO-16-106119	GELC
R-14 S1	1200.6	11/12/14	WG	F	INIT	REG	INORGANIC	SW-846:6010C	Silicon Dioxide	SiO2	Y	79.6	—	—	0.053	mg/L	Y	—	NQ	2015-297	CAMO-15-90288	GELC

Table C-2 MDA C Monitoring Group Analytical Results and Results from the Four Previous Monitoring Events if Available

Location	Depth (ft)	Date	Field Matrix	Field Prep	Lab Sample Type	Field QC Type	Suite	Method	Analyte	Analyte Code	Detect Flag	Result	1-sigma TPU	MDA	MDL	Unit	Best Value Flag	Lab Qual	2nd Qual	Request	Sample	Lab
R-14 S1	1200.6	11/05/13	WG	F	INIT	REG	INORGANIC	SW-846:6010B	Silicon Dioxide	SiO2	Y	79.4	—	—	0.053	mg/L	Y	—	NQ	2014-2393	CAMO-14-45693	GELC
R-14 S1	1200.6	11/05/12	WG	F	INIT	REG	INORGANIC	SW-846:6010B	Silicon Dioxide	SiO2	Y	86.3	—	—	0.053	mg/L	Y	—	J+	2013-271	CAMO-13-24280	GELC
R-14 S1	1200.6	11/08/11	WG	F	INIT	REG	INORGANIC	SW-846:6010B	Silicon Dioxide	SiO2	Y	85.9	—	—	0.053	mg/L	Y	—	NQ	12-296	CAMO-12-1525	GELC
R-14 S1	1200.6	11/19/15	WG	F	INIT	FD	INORGANIC	SW-846:6010C	Sodium	Na	Y	10.5	—	—	0.1	mg/L	Y	—	NQ	2016-381	CAMO-16-106072	GELC
R-14 S1	1200.6	11/19/15	WG	F	INIT	REG	INORGANIC	SW-846:6010C	Sodium	Na	Y	10.3	—	—	0.1	mg/L	Y	—	NQ	2016-381	CAMO-16-106119	GELC
R-14 S1	1200.6	11/12/14	WG	F	INIT	REG	INORGANIC	SW-846:6010C	Sodium	Na	Y	10.5	—	—	0.1	mg/L	Y	—	NQ	2015-297	CAMO-15-90288	GELC
R-14 S1	1200.6	11/05/12	WG	F	INIT	REG	INORGANIC	SW-846:6010B	Sodium	Na	Y	11.3	—	—	0.1	mg/L	Y	N	J+	2013-271	CAMO-13-24280	GELC
R-14 S1	1200.6	11/08/11	WG	F	INIT	REG	INORGANIC	SW-846:6010B	Sodium	Na	Y	11.1	—	—	0.1	mg/L	Y	—	NQ	12-296	CAMO-12-1525	GELC
R-14 S1	1200.6	05/18/11	WG	F	INIT	REG	INORGANIC	SW-846:6010B	Sodium	Na	Y	10.8	—	—	0.1	mg/L	Y	—	NQ	11-2454	CAMO-11-10728	GELC
R-14 S1	1200.6	11/19/15	WG	UF	INIT	FD	RAD	EPA:901.1	Sodium-22	Na-22	N	-0.14	1.18	4.61	—	pCi/L	Y	U	U	2016-381	CAMO-16-106070	GELC
R-14 S1	1200.6	11/19/15	WG	UF	INIT	REG	RAD	EPA:901.1	Sodium-22	Na-22	N	-0.11	1.09	4.4	—	pCi/L	Y	U	U	2016-381	CAMO-16-106098	GELC
R-14 S1	1200.6	11/12/14	WG	UF	INIT	REG	RAD	EPA:901.1	Sodium-22	Na-22	N	-0.215	1.33	4.91	—	pCi/L	Y	U	U	2015-297	CAMO-15-90281	GELC
R-14 S1	1200.6	11/05/13	WG	UF	INIT	REG	RAD	EPA:901.1	Sodium-22	Na-22	N	0.927	1.66	5.49	—	pCi/L	Y	U	U	2014-2393	CAMO-14-45689	GELC
R-14 S1	1200.6	11/05/12	WG	UF	INIT	REG	RAD	EPA:901.1	Sodium-22	Na-22	N	-0.457	1.03	3.82	—	pCi/L	Y	U	U	2013-271	CAMO-13-24276	GELC
R-14 S1	1200.6	11/08/11	WG	UF	INIT	REG	RAD	EPA:901.1	Sodium-22	Na-22	N	-0.297	1.3	4.9	—	pCi/L	Y	U	U	12-296	CAMO-12-1526	GELC
R-14 S1	1200.6	11/19/15	WG	F	INIT	REG	GENERAL CHEMISTRY	EPA:120.1	Specific Conductance	SPEC_CONDC	Y	119	—	—	3.63	µS/cm	Y	—	NQ	2016-381	CAMO-16-106119	GELC
R-14 S1	1200.6	11/19/15	WG	F	INIT	FD	GENERAL CHEMISTRY	EPA:120.1	Specific Conductance	SPEC_CONDC	Y	119	—	—	3.63	µS/cm	Y	—	NQ	2016-381	CAMO-16-106072	GELC
R-14 S1	1200.6	11/12/14	WG	F	INIT	REG	GENERAL CHEMISTRY	EPA:120.1	Specific Conductance	SPEC_CONDC	Y	122	—	—	3.63	µS/cm	Y	—	NQ	2015-297	CAMO-15-90288	GELC
R-14 S1	1200.6	11/05/13	WG	F	INIT	REG	GENERAL CHEMISTRY	EPA:120.1	Specific Conductance	SPEC_CONDC	Y	129	—	—	1	µS/cm	Y	—	NQ	2014-2393	CAMO-14-45693	GELC
R-14 S1	1200.6	11/05/12	WG	F	INIT	REG	GENERAL CHEMISTRY	EPA:120.1	Specific Conductance	SPEC_CONDC	Y	130	—	—	1	µS/cm	Y	—	NQ	2013-271	CAMO-13-24280	GELC
R-14 S1	1200.6	11/08/11	WG	F	INIT	REG	GENERAL CHEMISTRY	EPA:120.1	Specific Conductance	SPEC_CONDC	Y	124	—	—	1	µS/cm	Y	—	NQ	12-296	CAMO-12-1525	GELC
R-14 S1	1200.6	11/19/15	WG	F	INIT	FD	INORGANIC	SW-846:6010C	Strontium	Sr	Y	44.1	—	—	1	µg/L	Y	—	NQ	2016-381	CAMO-16-106072	GELC
R-14 S1	1200.6	11/19/15	WG	F	INIT	REG	INORGANIC	SW-846:6010C	Strontium	Sr	Y	43.4	—	—	1	µg/L	Y	—	NQ	2016-381	CAMO-16-106119	GELC
R-14 S1	1200.6	11/12/14	WG	F	INIT	REG	INORGANIC	SW-846:6010C	Strontium	Sr	Y	47.9	—	—	1	µg/L	Y	—	NQ	2015-297	CAMO-15-90288	GELC
R-14 S1	1200.6	11/05/12	WG	F	INIT	REG	INORGANIC	SW-846:6010B	Strontium	Sr	Y	49.9	—	—	1	µg/L	Y	—	NQ	2013-271	CAMO-13-24280	GELC
R-14 S1	1200.6	11/08/11	WG	F	INIT	REG	INORGANIC	SW-846:6010B	Strontium	Sr	Y	55.1	—	—	1	µg/L	Y	—	NQ	12-296	CAMO-12-1525	GELC
R-14 S1	1200.6	05/18/11	WG	F	INIT	REG	INORGANIC	SW-846:6010B	Strontium	Sr	Y	51.8	—	—	1	µg/L	Y	—	NQ	11-2454	CAMO-11-10728	GELC
R-14 S1	1200.6	11/19/15	WG	UF	INIT	FD	RAD	EPA:905.0	Strontium-90	Sr-90	N	0.2	0.145	0.487	—	pCi/L	Y	U	U	2016-381	CAMO-16-106070	GELC
R-14 S1	1200.6	11/19/15	WG	UF	INIT	REG	RAD	EPA:905.0	Strontium-90	Sr-90	N	-0.0896	0.119	0.482	—	pCi/L	Y	U	U	2016-381	CAMO-16-106098	GELC
R-14 S1	1200.6	11/12/14	WG	UF	INIT	REG	RAD	EPA:905.0	Strontium-90	Sr-90	N	-0.303	0.127	0.491	—	pCi/L	Y	U	U	2015-297	CAMO-15-90281	GELC
R-14 S1	1200.6	11/05/13	WG	UF	INIT	REG	RAD	EPA:905.0	Strontium-90	Sr-90	N	0.218	0.142	0.472	—	pCi/L	Y	U	U	2014-2393	CAMO-14-45689	GELC
R-14 S1	1200.6	11/05/12	WG	UF	INIT	REG	RAD	EPA:905.0	Strontium-90	Sr-90	N	0.0232	0.119	0.44	—	pCi/L	Y	U	U	2013-271	CAMO-13-24276	GELC
R-14 S1	1200.6	11/08/11	WG	UF	INIT	REG	RAD	EPA:905.0	Strontium-90	Sr-90	N	0.32	0.15	0.48	—	pCi/L	Y	U	U	12-296	CAMO-12-1526	GELC
R-14 S1	1200.6	11/19/15	WG	F	INIT	REG	GENERAL CHEMISTRY	EPA:300.0	Sulfate	SO4(-2)	Y	1.78	—	—	0.133	mg/L	Y	—	NQ	2016-381	CAMO-16-106119	GELC
R-14 S1	1200.6	11/19/15	WG	F	INIT	FD	GENERAL CHEMISTRY	EPA:300.0	Sulfate	SO4(-2)	Y	1.79	—	—	0.133	mg/L	Y	—	NQ	2016-381	CAMO-16-106072	GELC
R-14 S1	1200.6	11/12/14	WG	F	INIT	REG	GENERAL CHEMISTRY	EPA:300.0	Sulfate	SO4(-2)	Y	1.93	—	—	0.133	mg/L	Y	—	NQ	2015-297	CAMO-15-90288	GELC
R-14 S1	1200.6	11/05/13	WG	F	INIT	REG	GENERAL CHEMISTRY	EPA:300.0	Sulfate	SO4(-2)	Y	1.8	—	—	0.133	mg/L	Y	—	NQ	2014-2393	CAMO-14-45693	GELC
R-14 S1	1200.6	11/05/12	WG	F	INIT	REG	GENERAL CHEMISTRY	EPA:300.0	Sulfate	SO4(-2)	Y	1.98	—	—	0.133	mg/L	Y	—	NQ	2013-271	CAMO-13-24280	GELC
R-14 S1	1200.6	11/08/11	WG	F	INIT	REG	GENERAL CHEMISTRY	EPA:300.0	Sulfate	SO4(-2)	Y	1.82	—	—	0.1	mg/L	Y	—	NQ	12-296	CAMO-12-1525	GELC
R-14 S1	1200.6	11/19/15	WG	F	INIT	REG	GENERAL CHEMISTRY	EPA:160.1	Total Dissolved Solids	TDS	Y	187	—	—	3.4	mg/L	Y	—	NQ	2016-381	CAMO-16-106119	GELC
R-14 S1	1200.6	11/19/15	WG	F	INIT	FD	GENERAL CHEMISTRY	EPA:160.1	Total Dissolved Solids	TDS	Y	196	—	—	3.4	mg/L	Y	—	NQ	2016-381	CAMO-16-106072	GELC
R-14 S1	1200.6	11/12/14	WG	F	RE	REG	GENERAL CHEMISTRY	EPA:160.1	Total Dissolved Solids	TDS	Y	106	—	—	3.4	mg/L	Y	H	NQ	2015-297	CAMO-15-90288	GELC
R-14 S1	1200.6	11/12/14	WG	F	INIT	REG	GENERAL CHEMISTRY	EPA:160.1	Total Dissolved Solids	TDS	Y	379	—	—	3.4	mg/L	N	—	R	2015-297	CAMO-15-90288	GELC
R-14 S1	1200.6	11/05/13	WG	F	INIT	REG	GENERAL CHEMISTRY	EPA:160.1	Total Dissolved Solids	TDS	Y	137	—	—	3.4	mg/L	Y	—	NQ	2014-2393	CAMO-14-45693	GELC
R-14 S1	1200.6	11/05/12	WG	F	INIT	REG	GENERAL CHEMISTRY	EPA:160.1	Total Dissolved Solids	TDS	Y	144	—	—	3.4	mg/L	Y	—	NQ	2013-271	CAMO-13-24280	GELC
R-14 S1	1200.6	11/08/11	WG	F	INIT	REG	GENERAL CHEMISTRY	EPA:160.1	Total Dissolved Solids	TDS	Y	140	—	—	3.4	mg/L	Y	—	NQ	12-296	CAMO-12-1525	GELC
R-14 S1	1200.6	11/19/15	WG	F	INIT	REG	GENERAL CHEMISTRY	EPA:365.4	Total Phosphate as Phosphorus	PO4-P	Y	0.0417	—	—	0.017	mg/L	Y	J	J	2016-381	CAMO-16-106119	GELC



Table C-2 MDA C Monitoring Group Analytical Results and Results from the Four Previous Monitoring Events if Available

Location	Depth (ft)	Date	Field Matrix	Field Prep	Lab Sample Type	Field QC Type	Suite	Method	Analyte	Analyte Code	Detect Flag	Result	1-sigma TPU	MDA	MDL	Unit	Best Value Flag	Lab Qual	2nd Qual	Request	Sample	Lab
R-14 S1	1200.6	11/19/15	WG	F	INIT	FD	GENERAL CHEMISTRY	EPA:365.4	Total Phosphate as Phosphorus	PO4-P	Y	0.0409	—	—	0.017	mg/L	Y	J	J	2016-381	CAMO-16-106072	GELC
R-14 S1	1200.6	11/12/14	WG	F	INIT	REG	GENERAL CHEMISTRY	EPA:365.4	Total Phosphate as Phosphorus	PO4-P	N	0.05	—	—	0.017	mg/L	Y	U	U	2015-297	CAMO-15-90288	GELC
R-14 S1	1200.6	11/05/13	WG	F	INIT	REG	GENERAL CHEMISTRY	EPA:365.4	Total Phosphate as Phosphorus	PO4-P	N	0.0619	—	—	0.017	mg/L	Y	—	U	2014-2393	CAMO-14-45693	GELC
R-14 S1	1200.6	11/05/12	WG	F	INIT	REG	GENERAL CHEMISTRY	EPA:365.4	Total Phosphate as Phosphorus	PO4-P	N	0.05	—	—	0.017	mg/L	Y	U	U	2013-271	CAMO-13-24280	GELC
R-14 S1	1200.6	11/08/11	WG	F	INIT	REG	GENERAL CHEMISTRY	EPA:365.4	Total Phosphate as Phosphorus	PO4-P	Y	0.0373	—	—	0.015	mg/L	Y	J	J	12-296	CAMO-12-1525	GELC
R-14 S1	1200.6	11/19/15	WG	UF	INIT	REG	RAD	Generic:Low_Level_Tritium	Tritium	H-3	N	1.224	0.71	2.247	—	pCi/L	Y	U	U	2016-399	CAMO-16-106098	ARSL
R-14 S1	1200.6	11/19/15	WG	UF	INIT	FD	RAD	Generic:Low_Level_Tritium	Tritium	H-3	N	-0.294	0.671	2.302	—	pCi/L	Y	U	U	2016-399	CAMO-16-106070	ARSL
R-14 S1	1200.6	05/07/15	WG	UF	INIT	REG	RAD	Generic:Low_Level_Tritium	Tritium	H-3	N	1.361	0.687	2.136	—	pCi/L	Y	U	U	2015-1205	CAMO-15-95776	ARSL
R-14 S1	1200.6	11/12/14	WG	UF	INIT	REG	RAD	Generic:Low_Level_Tritium	Tritium	H-3	N	1.752	0.77	2.338	—	pCi/L	Y	U	U	2015-312	CAMO-15-90281	ARSL
R-14 S1	1200.6	05/06/14	WG	UF	INIT	REG	RAD	Generic:Low_Level_Tritium	Tritium	H-3	N	1.29	0.63	1.97	—	pCi/L	Y	U	U	2014-3390	CAMO-14-75543	ARSL
R-14 S1	1200.6	11/05/13	WG	UF	INIT	REG	RAD	Generic:Low_Level_Tritium	Tritium	H-3	N	-0.443	0.648	2.229	—	pCi/L	Y	U	U	2014-2397	CAMO-14-45689	ARSL
R-14 S1	1200.6	11/19/15	WG	F	INIT	FD	INORGANIC	SW-846:6020	Uranium	U	Y	0.736	—	—	0.067	µg/L	Y	—	NQ	2016-381	CAMO-16-106072	GELC
R-14 S1	1200.6	11/19/15	WG	F	INIT	REG	INORGANIC	SW-846:6020	Uranium	U	Y	0.734	—	—	0.067	µg/L	Y	—	NQ	2016-381	CAMO-16-106119	GELC
R-14 S1	1200.6	11/12/14	WG	F	INIT	REG	INORGANIC	SW-846:6020	Uranium	U	Y	0.728	—	—	0.067	µg/L	Y	—	NQ	2015-297	CAMO-15-90288	GELC
R-14 S1	1200.6	11/05/12	WG	F	INIT	REG	INORGANIC	SW-846:6020	Uranium	U	Y	0.93	—	—	0.067	µg/L	Y	—	NQ	2013-271	CAMO-13-24280	GELC
R-14 S1	1200.6	11/08/11	WG	F	INIT	REG	INORGANIC	SW-846:6020	Uranium	U	Y	0.807	—	—	0.067	µg/L	Y	—	NQ	12-296	CAMO-12-1525	GELC
R-14 S1	1200.6	05/18/11	WG	F	INIT	REG	INORGANIC	SW-846:6020	Uranium	U	Y	0.713	—	—	0.067	µg/L	Y	—	NQ	11-2454	CAMO-11-10728	GELC
R-14 S1	1200.6	11/19/15	WG	UF	INIT	FD	RAD	HASL-300:ISOU	Uranium-234	U-234	Y	0.459	0.04	0.108	—	pCi/L	Y	—	NQ	2016-381	CAMO-16-106070	GELC
R-14 S1	1200.6	11/19/15	WG	UF	INIT	REG	RAD	HASL-300:ISOU	Uranium-234	U-234	Y	0.428	0.0297	0.0632	—	pCi/L	Y	—	NQ	2016-381	CAMO-16-106098	GELC
R-14 S1	1200.6	11/12/14	WG	UF	INIT	REG	RAD	HASL-300:ISOU	Uranium-234	U-234	Y	0.474	0.0336	0.0473	—	pCi/L	Y	—	NQ	2015-297	CAMO-15-90281	GELC
R-14 S1	1200.6	11/05/13	WG	UF	INIT	REG	RAD	HASL-300:ISOU	Uranium-234	U-234	Y	0.378	0.0283	0.0432	—	pCi/L	Y	—	NQ	2014-2393	CAMO-14-45689	GELC
R-14 S1	1200.6	11/05/12	WG	UF	INIT	REG	RAD	HASL-300:ISOU	Uranium-234	U-234	Y	0.477	0.0371	0.0619	—	pCi/L	Y	—	NQ	2013-271	CAMO-13-24276	GELC
R-14 S1	1200.6	11/08/11	WG	UF	INIT	REG	RAD	HASL-300:ISOU	Uranium-234	U-234	Y	0.45	0.057	0.12	—	pCi/L	Y	—	J+	12-296	CAMO-12-1526	GELC
R-14 S1	1200.6	11/19/15	WG	UF	INIT	FD	RAD	HASL-300:ISOU	Uranium-235/236	U-235/236	N	0.0122	0.00912	0.094	—	pCi/L	Y	U	U	2016-381	CAMO-16-106070	GELC
R-14 S1	1200.6	11/19/15	WG	UF	INIT	REG	RAD	HASL-300:ISOU	Uranium-235/236	U-235/236	N	0.00957	0.00677	0.0552	—	pCi/L	Y	U	U	2016-381	CAMO-16-106098	GELC
R-14 S1	1200.6	11/12/14	WG	UF	INIT	REG	RAD	HASL-300:ISOU	Uranium-235/236	U-235/236	N	0.00572	0.007	0.0412	—	pCi/L	Y	U	U	2015-297	CAMO-15-90281	GELC
R-14 S1	1200.6	11/05/13	WG	UF	INIT	REG	RAD	HASL-300:ISOU	Uranium-235/236	U-235/236	N	1.24E-09	0.00703	0.0249	—	pCi/L	Y	U	U	2014-2393	CAMO-14-45689	GELC
R-14 S1	1200.6	11/05/12	WG	UF	INIT	REG	RAD	HASL-300:ISOU	Uranium-235/236	U-235/236	N	0.00659	0.00659	0.0386	—	pCi/L	Y	U	U	2013-271	CAMO-13-24276	GELC
R-14 S1	1200.6	11/08/11	WG	UF	INIT	REG	RAD	HASL-300:ISOU	Uranium-235/236	U-235/236	N	0.0174	0.015	0.062	—	pCi/L	Y	U	U	12-296	CAMO-12-1526	GELC
R-14 S1	1200.6	11/19/15	WG	UF	INIT	FD	RAD	HASL-300:ISOU	Uranium-238	U-238	Y	0.195	0.027	0.106	—	pCi/L	Y	—	NQ	2016-381	CAMO-16-106070	GELC
R-14 S1	1200.6	11/19/15	WG	UF	INIT	REG	RAD	HASL-300:ISOU	Uranium-238	U-238	Y	0.25	0.023	0.0624	—	pCi/L	Y	—	NQ	2016-381	CAMO-16-106098	GELC
R-14 S1	1200.6	11/12/14	WG	UF	INIT	REG	RAD	HASL-300:ISOU	Uranium-238	U-238	Y	0.238	0.0239	0.0454	—	pCi/L	Y	—	NQ	2015-297	CAMO-15-90281	GELC
R-14 S1	1200.6	11/05/13	WG	UF	INIT	REG	RAD	HASL-300:ISOU	Uranium-238	U-238	Y	0.239	0.0225	0.0223	—	pCi/L	Y	—	NQ	2014-2393	CAMO-14-45689	GELC
R-14 S1	1200.6	11/05/12	WG	UF	INIT	REG	RAD	HASL-300:ISOU	Uranium-238	U-238	Y	0.224	0.025	0.042	—	pCi/L	Y	—	NQ	2013-271	CAMO-13-24276	GELC
R-14 S1	1200.6	11/08/11	WG	UF	INIT	REG	RAD	HASL-300:ISOU	Uranium-238	U-238	Y	0.225	0.037	0.053	—	pCi/L	Y	—	J+	12-296	CAMO-12-1526	GELC
R-14 S1	1200.6	11/19/15	WG	F	INIT	FD	INORGANIC	SW-846:6010C	Vanadium	V	Y	6.89	—	—	1	µg/L	Y	—	NQ	2016-381	CAMO-16-106072	GELC
R-14 S1	1200.6	11/19/15	WG	F	INIT	REG	INORGANIC	SW-846:6010C	Vanadium	V	Y	6.71	—	—	1	µg/L	Y	—	NQ	2016-381	CAMO-16-106119	GELC
R-14 S1	1200.6	11/12/14	WG	F	INIT	REG	INORGANIC	SW-846:6010C	Vanadium	V	Y	6.95	—	—	1	µg/L	Y	—	NQ	2015-297	CAMO-15-90288	GELC
R-14 S1	1200.6	11/05/12	WG	F	INIT	REG	INORGANIC	SW-846:6010B	Vanadium	V	Y	7.66	—	—	1	µg/L	Y	—	NQ	2013-271	CAMO-13-24280	GELC
R-14 S1	1200.6	11/08/11	WG	F	INIT	REG	INORGANIC	SW-846:6010B	Vanadium	V	Y	7.4	—	—	1	µg/L	Y	—	NQ	12-296	CAMO-12-1525	GELC
R-14 S1	1200.6	05/18/11	WG	F	INIT	REG	INORGANIC	SW-846:6010B	Vanadium	V	Y	7.83	—	—	1	µg/L	Y	—	NQ	11-2454	CAMO-11-10728	GELC
R-46	1340	11/18/15	WG	F	INIT	REG	GENERAL CHEMISTRY	EPA:150.1	Acidity or Alkalinity of a solution	pH	Y	7.41	—	—	0.01	SU	Y	H	NQ	2016-365	CAMO-16-106130	GELC
R-46	1340	05/07/15	WG	F	INIT	REG	GENERAL CHEMISTRY	EPA:150.1	Acidity or Alkalinity of a solution	pH	Y	7.81	—	—	0.01	SU	Y	H	NQ	2015-1176	CAMO-15-95809	GELC
R-46	1340	11/12/14	WG	F	INIT	REG	GENERAL CHEMISTRY	EPA:150.1	Acidity or Alkalinity of a solution	pH	Y	7.75	—	—	0.01	SU	Y	H	NQ	2015-297	CAMO-15-90290	GELC
R-46	1340	05/09/14	WG	F	INIT	REG	GENERAL CHEMISTRY	EPA:150.1	Acidity or Alkalinity of a solution	pH	Y	7.71	—	—	0.01	SU	Y	H	NQ	2014-3375	CAMO-14-75549	GELC
R-46	1340	11/18/13	WG	F	INIT	REG	GENERAL CHEMISTRY	EPA:150.1	Acidity or Alkalinity of a solution	pH	Y	7.83	—	—	0.01	SU	Y	H	NQ	2014-2507	CAMO-14-45695	GELC
R-46	1340	11/18/15	WG	F	INIT	REG	GENERAL CHEMISTRY	EPA:310.1	Alkalinity-CO3+HCO3	ALK-CO3+HCO3	Y	55.6	—	—	0.725	mg/L	Y	—	NQ	2016-365	CAMO-16-106130	GELC

Table C-2 MDA C Monitoring Group Analytical Results and Results from the Four Previous Monitoring Events if Available

Location	Depth (ft)	Date	Field Matrix	Field Prep	Lab Sample Type	Field QC Type	Suite	Method	Analyte	Analyte Code	Detect Flag	Result	1-sigma TPU	MDA	MDL	Unit	Best Value Flag	Lab Qual	2nd Qual	Request	Sample	Lab
R-46	1340	05/07/15	WG	F	INIT	REG	GENERAL CHEMISTRY	EPA:310.1	Alkalinity-CO3+HCO3	ALK-CO3+HCO3	Y	53.9	—	—	0.725	mg/L	Y	—	NQ	2015-1176	CAMO-15-95809	GELC
R-46	1340	11/12/14	WG	F	INIT	REG	GENERAL CHEMISTRY	EPA:310.1	Alkalinity-CO3+HCO3	ALK-CO3+HCO3	Y	58.3	—	—	0.725	mg/L	Y	—	NQ	2015-297	CAMO-15-90290	GELC
R-46	1340	05/09/14	WG	F	INIT	REG	GENERAL CHEMISTRY	EPA:310.1	Alkalinity-CO3+HCO3	ALK-CO3+HCO3	Y	57.8	—	—	0.725	mg/L	Y	—	NQ	2014-3375	CAMO-14-75549	GELC
R-46	1340	11/18/13	WG	F	INIT	REG	GENERAL CHEMISTRY	EPA:310.1	Alkalinity-CO3+HCO3	ALK-CO3+HCO3	Y	57.4	—	—	0.725	mg/L	Y	—	NQ	2014-2507	CAMO-14-45695	GELC
R-46	1340	11/18/15	WG	UF	INIT	REG	RAD	HASL-300:AM-241	Americium-241	Am-241	N	0.0115	0.0115	0.0518	—	pCi/L	Y	U	U	2016-365	CAMO-16-106109	GELC
R-46	1340	11/12/14	WG	UF	INIT	REG	RAD	HASL-300:AM-241	Americium-241	Am-241	N	0.00374	0.00648	0.0781	—	pCi/L	Y	U	U	2015-297	CAMO-15-90283	GELC
R-46	1340	11/18/13	WG	UF	INIT	REG	RAD	HASL-300:AM-241	Americium-241	Am-241	N	-0.0052	0.00736	0.0339	—	pCi/L	Y	U	U	2014-2507	CAMO-14-45691	GELC
R-46	1340	11/16/12	WG	UF	INIT	REG	RAD	HASL-300:AM-241	Americium-241	Am-241	N	0.00233	0.00403	0.0265	—	pCi/L	Y	U	U	2013-353	CAMO-13-24278	GELC
R-46	1340	11/16/12	WG	UF	INIT	FD	RAD	HASL-300:AM-241	Americium-241	Am-241	N	0.01	0.00793	0.0285	—	pCi/L	Y	U	U	2013-353	CAMO-13-24271	GELC
R-46	1340	11/08/11	WG	UF	INIT	REG	RAD	HASL-300:AM-241	Americium-241	Am-241	N	0.0118	0.0093	0.046	—	pCi/L	Y	U	U	12-296	CAMO-12-1530	GELC
R-46	1340	11/18/15	WG	F	INIT	REG	INORGANIC	SW-846:6020	Antimony	Sb	Y	3.42	—	—	1	µg/L	Y	—	NQ	2016-365	CAMO-16-106130	GELC
R-46	1340	05/07/15	WG	F	INIT	REG	INORGANIC	SW-846:6020	Antimony	Sb	Y	2.69	—	—	1	µg/L	Y	J	J	2015-1176	CAMO-15-95809	GELC
R-46	1340	11/12/14	WG	F	INIT	REG	INORGANIC	SW-846:6020	Antimony	Sb	Y	2.47	—	—	1	µg/L	Y	J	J	2015-297	CAMO-15-90290	GELC
R-46	1340	05/09/14	WG	F	RE	REG	INORGANIC	SW-846:6020	Antimony	Sb	Y	5.18	—	—	1	µg/L	Y	—	NQ	2014-3375	CAMO-14-75549	GELC
R-46	1340	05/09/14	WG	F	INIT	REG	INORGANIC	SW-846:6020	Antimony	Sb	N	3	—	—	1	µg/L	N	U	R	2014-3375	CAMO-14-75549	GELC
R-46	1340	11/18/13	WG	F	INIT	REG	INORGANIC	SW-846:6020	Antimony	Sb	Y	3.71	—	—	1	µg/L	Y	—	NQ	2014-2507	CAMO-14-45695	GELC
R-46	1340	11/18/15	WG	F	INIT	REG	INORGANIC	SW-846:6010C	Barium	Ba	Y	22	—	—	1	µg/L	Y	—	NQ	2016-365	CAMO-16-106130	GELC
R-46	1340	05/07/15	WG	F	INIT	REG	INORGANIC	SW-846:6010C	Barium	Ba	Y	21.4	—	—	1	µg/L	Y	—	NQ	2015-1176	CAMO-15-95809	GELC
R-46	1340	11/12/14	WG	F	INIT	REG	INORGANIC	SW-846:6010C	Barium	Ba	Y	22.5	—	—	1	µg/L	Y	—	NQ	2015-297	CAMO-15-90290	GELC
R-46	1340	05/09/14	WG	F	RE	REG	INORGANIC	SW-846:6010C	Barium	Ba	Y	22.3	—	—	1	µg/L	Y	—	NQ	2014-3375	CAMO-14-75549	GELC
R-46	1340	05/09/14	WG	F	INIT	REG	INORGANIC	SW-846:6010C	Barium	Ba	Y	97.2	—	—	1	µg/L	N	—	R	2014-3375	CAMO-14-75549	GELC
R-46	1340	11/18/13	WG	F	INIT	REG	INORGANIC	SW-846:6010B	Barium	Ba	Y	21.4	—	—	1	µg/L	Y	—	NQ	2014-2507	CAMO-14-45695	GELC
R-46	1340	11/18/15	WG	F	INIT	REG	INORGANIC	SW-846:6010C	Calcium	Ca	Y	9.9	—	—	0.05	mg/L	Y	—	NQ	2016-365	CAMO-16-106130	GELC
R-46	1340	05/07/15	WG	F	INIT	REG	INORGANIC	SW-846:6010C	Calcium	Ca	Y	9.77	—	—	0.05	mg/L	Y	—	NQ	2015-1176	CAMO-15-95809	GELC
R-46	1340	11/12/14	WG	F	INIT	REG	INORGANIC	SW-846:6010C	Calcium	Ca	Y	10	—	—	0.05	mg/L	Y	—	NQ	2015-297	CAMO-15-90290	GELC
R-46	1340	05/09/14	WG	F	RE	REG	INORGANIC	SW-846:6010C	Calcium	Ca	Y	9.46	—	—	0.05	mg/L	Y	—	NQ	2014-3375	CAMO-14-75549	GELC
R-46	1340	05/09/14	WG	F	INIT	REG	INORGANIC	SW-846:6010C	Calcium	Ca	Y	53.6	—	—	0.05	mg/L	N	—	R	2014-3375	CAMO-14-75549	GELC
R-46	1340	11/18/13	WG	F	INIT	REG	INORGANIC	SW-846:6010B	Calcium	Ca	Y	9.89	—	—	0.05	mg/L	Y	—	NQ	2014-2507	CAMO-14-45695	GELC
R-46	1340	11/18/15	WG	UF	INIT	REG	RAD	EPA:901.1	Cesium-137	Cs-137	N	0.381	1.44	5.47	—	pCi/L	Y	U	U	2016-365	CAMO-16-106109	GELC
R-46	1340	11/12/14	WG	UF	INIT	REG	RAD	EPA:901.1	Cesium-137	Cs-137	N	-2.01	1.2	3.92	—	pCi/L	Y	U	U	2015-297	CAMO-15-90283	GELC
R-46	1340	11/18/13	WG	UF	INIT	REG	RAD	EPA:901.1	Cesium-137	Cs-137	N	-1.25	1.43	4.9	—	pCi/L	Y	U	U	2014-2507	CAMO-14-45691	GELC
R-46	1340	11/16/12	WG	UF	INIT	REG	RAD	EPA:901.1	Cesium-137	Cs-137	N	-0.0834	1.39	4.88	—	pCi/L	Y	U	U	2013-353	CAMO-13-24278	GELC
R-46	1340	11/16/12	WG	UF	INIT	FD	RAD	EPA:901.1	Cesium-137	Cs-137	N	1.53	1.19	4.83	—	pCi/L	Y	U	U	2013-353	CAMO-13-24271	GELC
R-46	1340	11/08/11	WG	UF	INIT	REG	RAD	EPA:901.1	Cesium-137	Cs-137	N	-2.4	1.6	5.6	—	pCi/L	Y	U	U	12-296	CAMO-12-1530	GELC
R-46	1340	11/18/15	WG	F	INIT	REG	GENERAL CHEMISTRY	EPA:300.0	Chloride	Cl(-1)	Y	1.72	—	—	0.067	mg/L	Y	—	NQ	2016-365	CAMO-16-106130	GELC
R-46	1340	05/07/15	WG	F	INIT	REG	GENERAL CHEMISTRY	EPA:300.0	Chloride	Cl(-1)	Y	1.71	—	—	0.067	mg/L	Y	—	NQ	2015-1176	CAMO-15-95809	GELC
R-46	1340	11/12/14	WG	F	INIT	REG	GENERAL CHEMISTRY	EPA:300.0	Chloride	Cl(-1)	Y	1.82	—	—	0.067	mg/L	Y	—	NQ	2015-297	CAMO-15-90290	GELC
R-46	1340	05/09/14	WG	F	INIT	REG	GENERAL CHEMISTRY	EPA:300.0	Chloride	Cl(-1)	Y	1.77	—	—	0.067	mg/L	Y	—	NQ	2014-3375	CAMO-14-75549	GELC
R-46	1340	11/18/13	WG	F	INIT	REG	GENERAL CHEMISTRY	EPA:300.0	Chloride	Cl(-1)	Y	1.84	—	—	0.067	mg/L	Y	—	NQ	2014-2507	CAMO-14-45695	GELC
R-46	1340	11/18/15	WG	F	INIT	REG	INORGANIC	SW-846:6020	Chromium	Cr	Y	5.5	—	—	2	µg/L	Y	J	J	2016-365	CAMO-16-106130	GELC
R-46	1340	05/07/15	WG	F	INIT	REG	INORGANIC	SW-846:6020	Chromium	Cr	Y	5.02	—	—	2	µg/L	Y	J	J	2015-1176	CAMO-15-95809	GELC
R-46	1340	11/12/14	WG	F	INIT	REG	INORGANIC	SW-846:6020	Chromium	Cr	Y	5.44	—	—	2	µg/L	Y	J	J	2015-297	CAMO-15-90290	GELC
R-46	1340	05/09/14	WG	F	RE	REG	INORGANIC	SW-846:6020	Chromium	Cr	Y	5.32	—	—	2	µg/L	Y	J	J	2014-3375	CAMO-14-75549	GELC
R-46	1340	05/09/14	WG	F	INIT	REG	INORGANIC	SW-846:6020	Chromium	Cr	Y	923	—	—	2	µg/L	N	—	R	2014-3375	CAMO-14-75549	GELC
R-46	1340	11/18/13	WG	F	INIT	REG	INORGANIC	SW-846:6020	Chromium	Cr	Y	5.2	—	—	2	µg/L	Y	J	J	2014-2507	CAMO-14-45695	GELC
R-46	1340	11/18/15	WG	UF	INIT	REG	RAD	EPA:901.1	Cobalt-60	Co-60	N	-0.962	1.38	5.08	—	pCi/L	Y	U	U	2016-365	CAMO-16-106109	GELC
R-46	1340	11/12/14	WG	UF	INIT	REG	RAD	EPA:901.1	Cobalt-60	Co-60	N	1.03	1.2	4.9	—	pCi/L	Y	U	U	2015-297	CAMO-15-90283	GELC

Table C-2 MDA C Monitoring Group Analytical Results and Results from the Four Previous Monitoring Events if Available

Location	Depth (ft)	Date	Field Matrix	Field Prep	Lab Sample Type	Field QC Type	Suite	Method	Analyte	Analyte Code	Detect Flag	Result	1-sigma TPU	MDA	MDL	Unit	Best Value Flag	Lab Qual	2nd Qual	Request	Sample	Lab
R-46	1340	11/18/13	WG	UF	INIT	REG	RAD	EPA:901.1	Cobalt-60	Co-60	N	-1.73	1.61	5.43	—	pCi/L	Y	U	U	2014-2507	CAMO-14-45691	GELC
R-46	1340	11/16/12	WG	UF	INIT	REG	RAD	EPA:901.1	Cobalt-60	Co-60	N	1.25	1.15	4.83	—	pCi/L	Y	U	U	2013-353	CAMO-13-24278	GELC
R-46	1340	11/16/12	WG	UF	INIT	FD	RAD	EPA:901.1	Cobalt-60	Co-60	N	-0.585	0.871	3.18	—	pCi/L	Y	U	U	2013-353	CAMO-13-24271	GELC
R-46	1340	11/08/11	WG	UF	INIT	REG	RAD	EPA:901.1	Cobalt-60	Co-60	N	0.937	0.99	4.5	—	pCi/L	Y	U	U	12-296	CAMO-12-1530	GELC
R-46	1340	11/18/15	WG	F	INIT	REG	GENERAL CHEMISTRY	EPA:300.0	Fluoride	F(-1)	Y	0.122	—	—	0.033	mg/L	Y	—	NQ	2016-365	CAMO-16-106130	GELC
R-46	1340	05/07/15	WG	F	INIT	REG	GENERAL CHEMISTRY	EPA:300.0	Fluoride	F(-1)	Y	0.118	—	—	0.033	mg/L	Y	—	NQ	2015-1176	CAMO-15-95809	GELC
R-46	1340	11/12/14	WG	F	INIT	REG	GENERAL CHEMISTRY	EPA:300.0	Fluoride	F(-1)	Y	0.146	—	—	0.033	mg/L	Y	—	NQ	2015-297	CAMO-15-90290	GELC
R-46	1340	05/09/14	WG	F	INIT	REG	GENERAL CHEMISTRY	EPA:300.0	Fluoride	F(-1)	Y	0.117	—	—	0.033	mg/L	Y	—	NQ	2014-3375	CAMO-14-75549	GELC
R-46	1340	11/18/13	WG	F	INIT	REG	GENERAL CHEMISTRY	EPA:300.0	Fluoride	F(-1)	Y	0.133	—	—	0.033	mg/L	Y	—	NQ	2014-2507	CAMO-14-45695	GELC
R-46	1340	11/18/15	WG	UF	INIT	REG	RAD	EPA:900	Gross alpha	GROSSA	N	0.374	0.774	2.9	—	pCi/L	Y	U	U	2016-365	CAMO-16-106109	GELC
R-46	1340	11/12/14	WG	UF	INIT	REG	RAD	EPA:900	Gross alpha	GROSSA	N	0.323	0.377	1.28	—	pCi/L	Y	U	U	2015-297	CAMO-15-90283	GELC
R-46	1340	11/18/13	WG	UF	INIT	REG	RAD	EPA:900	Gross alpha	GROSSA	N	-0.118	0.676	2.88	—	pCi/L	Y	U	U	2014-2507	CAMO-14-45691	GELC
R-46	1340	11/16/12	WG	UF	INIT	REG	RAD	EPA:900	Gross alpha	GROSSA	N	0.353	0.554	2.27	—	pCi/L	Y	U	U	2013-353	CAMO-13-24278	GELC
R-46	1340	11/16/12	WG	UF	INIT	FD	RAD	EPA:900	Gross alpha	GROSSA	N	0.773	0.651	2.32	—	pCi/L	Y	U	U	2013-353	CAMO-13-24271	GELC
R-46	1340	11/08/11	WG	UF	INIT	REG	RAD	EPA:900	Gross alpha	GROSSA	N	0.86	0.58	1.9	—	pCi/L	Y	U	U	12-296	CAMO-12-1530	GELC
R-46	1340	11/18/15	WG	UF	INIT	REG	RAD	EPA:900	Gross beta	GROSSB	N	2.48	0.938	2.99	—	pCi/L	Y	U	U	2016-365	CAMO-16-106109	GELC
R-46	1340	11/12/14	WG	UF	INIT	REG	RAD	EPA:900	Gross beta	GROSSB	N	1.21	0.483	1.57	—	pCi/L	Y	U	U	2015-297	CAMO-15-90283	GELC
R-46	1340	11/18/13	WG	UF	INIT	REG	RAD	EPA:900	Gross beta	GROSSB	N	1.39	0.881	2.92	—	pCi/L	Y	U	U	2014-2507	CAMO-14-45691	GELC
R-46	1340	11/16/12	WG	UF	INIT	REG	RAD	EPA:900	Gross beta	GROSSB	Y	3.28	0.876	2.39	—	pCi/L	Y	—	NQ	2013-353	CAMO-13-24278	GELC
R-46	1340	11/16/12	WG	UF	INIT	FD	RAD	EPA:900	Gross beta	GROSSB	N	2.06	0.802	2.43	—	pCi/L	Y	U	U	2013-353	CAMO-13-24271	GELC
R-46	1340	11/08/11	WG	UF	INIT	REG	RAD	EPA:900	Gross beta	GROSSB	N	0.632	0.69	2.4	—	pCi/L	Y	U	U	12-296	CAMO-12-1530	GELC
R-46	1340	11/18/15	WG	F	INIT	REG	INORGANIC	SM:A2340B	Hardness	HARDNESS	Y	37.9	—	—	0.453	mg/L	Y	—	NQ	2016-365	CAMO-16-106130	GELC
R-46	1340	05/07/15	WG	F	INIT	REG	INORGANIC	SM:A2340B	Hardness	HARDNESS	Y	37.5	—	—	0.453	mg/L	Y	—	NQ	2015-1176	CAMO-15-95809	GELC
R-46	1340	11/12/14	WG	F	INIT	REG	INORGANIC	SM:A2340B	Hardness	HARDNESS	Y	38.4	—	—	0.453	mg/L	Y	—	NQ	2015-297	CAMO-15-90290	GELC
R-46	1340	05/09/14	WG	F	INIT	REG	INORGANIC	SM:A2340B	Hardness	HARDNESS	Y	196	—	—	0.453	mg/L	N	—	R	2014-3375	CAMO-14-75549	GELC
R-46	1340	11/18/13	WG	F	INIT	REG	INORGANIC	SM:A2340B	Hardness	HARDNESS	Y	38.1	—	—	0.453	mg/L	Y	—	NQ	2014-2507	CAMO-14-45695	GELC
R-46	1340	11/18/15	WG	F	INIT	REG	INORGANIC	SW-846:6010C	Magnesium	Mg	Y	3.21	—	—	0.11	mg/L	Y	—	NQ	2016-365	CAMO-16-106130	GELC
R-46	1340	05/07/15	WG	F	INIT	REG	INORGANIC	SW-846:6010C	Magnesium	Mg	Y	3.19	—	—	0.11	mg/L	Y	—	NQ	2015-1176	CAMO-15-95809	GELC
R-46	1340	11/12/14	WG	F	INIT	REG	INORGANIC	SW-846:6010C	Magnesium	Mg	Y	3.25	—	—	0.11	mg/L	Y	—	NQ	2015-297	CAMO-15-90290	GELC
R-46	1340	05/09/14	WG	F	RE	REG	INORGANIC	SW-846:6010C	Magnesium	Mg	Y	3.04	—	—	0.11	mg/L	Y	—	NQ	2014-3375	CAMO-14-75549	GELC
R-46	1340	05/09/14	WG	F	INIT	REG	INORGANIC	SW-846:6010C	Magnesium	Mg	Y	15.1	—	—	0.11	mg/L	N	—	R	2014-3375	CAMO-14-75549	GELC
R-46	1340	11/18/13	WG	F	INIT	REG	INORGANIC	SW-846:6010B	Magnesium	Mg	Y	3.26	—	—	0.11	mg/L	Y	—	NQ	2014-2507	CAMO-14-45695	GELC
R-46	1340	11/18/15	WG	F	INIT	REG	INORGANIC	SW-846:6020	Molybdenum	Mo	Y	1.07	—	—	0.165	µg/L	Y	—	NQ	2016-365	CAMO-16-106130	GELC
R-46	1340	05/07/15	WG	F	INIT	REG	INORGANIC	SW-846:6020	Molybdenum	Mo	Y	0.983	—	—	0.165	µg/L	Y	—	NQ	2015-1176	CAMO-15-95809	GELC
R-46	1340	11/12/14	WG	F	INIT	REG	INORGANIC	SW-846:6020	Molybdenum	Mo	Y	0.995	—	—	0.165	µg/L	Y	—	NQ	2015-297	CAMO-15-90290	GELC
R-46	1340	05/09/14	WG	F	RE	REG	INORGANIC	SW-846:6020	Molybdenum	Mo	Y	0.902	—	—	0.165	µg/L	Y	—	NQ	2014-3375	CAMO-14-75549	GELC
R-46	1340	05/09/14	WG	F	INIT	REG	INORGANIC	SW-846:6020	Molybdenum	Mo	Y	0.628	—	—	0.165	µg/L	N	—	R	2014-3375	CAMO-14-75549	GELC
R-46	1340	11/18/13	WG	F	INIT	REG	INORGANIC	SW-846:6020	Molybdenum	Mo	N	1.37	—	—	0.165	µg/L	Y	—	U	2014-2507	CAMO-14-45695	GELC
R-46	1340	11/18/15	WG	UF	INIT	REG	RAD	EPA:901.1	Neptunium-237	Np-237	N	-1.34	2.66	9.37	—	pCi/L	Y	U	U	2016-365	CAMO-16-106109	GELC
R-46	1340	11/12/14	WG	UF	INIT	REG	RAD	EPA:901.1	Neptunium-237	Np-237	N	3.68	2.4	9.06	—	pCi/L	Y	U	U	2015-297	CAMO-15-90283	GELC
R-46	1340	11/18/13	WG	UF	INIT	REG	RAD	EPA:901.1	Neptunium-237	Np-237	N	0.727	2.61	9.21	—	pCi/L	Y	U	U	2014-2507	CAMO-14-45691	GELC
R-46	1340	11/16/12	WG	UF	INIT	REG	RAD	EPA:901.1	Neptunium-237	Np-237	N	-2.77	2.53	8.63	—	pCi/L	Y	U	U	2013-353	CAMO-13-24278	GELC
R-46	1340	11/16/12	WG	UF	INIT	FD	RAD	EPA:901.1	Neptunium-237	Np-237	N	0.0659	2.13	7.74	—	pCi/L	Y	U	U	2013-353	CAMO-13-24271	GELC
R-46	1340	11/08/11	WG	UF	INIT	REG	RAD	EPA:901.1	Neptunium-237	Np-237	N	-1.15	2.7	9.7	—	pCi/L	Y	U	U	12-296	CAMO-12-1530	GELC
R-46	1340	11/18/15	WG	F	INIT	REG	GENERAL CHEMISTRY	EPA:353.2	Nitrate-Nitrite as Nitrogen	NO3+NO2-N	Y	0.353	—	—	0.017	mg/L	Y	—	NQ	2016-365	CAMO-16-106130	GELC
R-46	1340	05/07/15	WG	F	INIT	REG	GENERAL CHEMISTRY	EPA:353.2	Nitrate-Nitrite as Nitrogen	NO3+NO2-N	Y	0.38	—	—	0.017	mg/L	Y	—	NQ	2015-1176	CAMO-15-95809	GELC
R-46	1340	11/12/14	WG	F	INIT	REG	GENERAL CHEMISTRY	EPA:353.2	Nitrate-Nitrite as Nitrogen	NO3+NO2-N	Y	0.362	—	—	0.017	mg/L	Y	—	NQ	2015-297	CAMO-15-90290	GELC

Table C-2 MDA C Monitoring Group Analytical Results and Results from the Four Previous Monitoring Events if Available

Location	Depth (ft)	Date	Field Matrix	Field Prep	Lab Sample Type	Field QC Type	Suite	Method	Analyte	Analyte Code	Detect Flag	Result	1-sigma TPU	MDA	MDL	Unit	Best Value Flag	Lab Qual	2nd Qual	Request	Sample	Lab
R-46	1340	05/09/14	WG	F	INIT	REG	GENERAL CHEMISTRY	EPA:353.2	Nitrate-Nitrite as Nitrogen	NO3+NO2-N	Y	0.548	—	—	0.017	mg/L	Y	—	NQ	2014-3375	CAMO-14-75549	GELC
R-46	1340	11/18/13	WG	F	INIT	REG	GENERAL CHEMISTRY	EPA:353.2	Nitrate-Nitrite as Nitrogen	NO3+NO2-N	Y	0.366	—	—	0.017	mg/L	Y	—	NQ	2014-2507	CAMO-14-45695	GELC
R-46	1340	11/18/15	WG	F	INIT	REG	LCMS/MS PERCHLORATE	SW-846:6850	Perchlorate	ClO4	Y	0.339	—	—	0.05	µg/L	Y	—	NQ	2016-365	CAMO-16-106130	GELC
R-46	1340	05/07/15	WG	F	INIT	REG	LCMS/MS PERCHLORATE	SW-846:6850	Perchlorate	ClO4	Y	0.327	—	—	0.05	µg/L	Y	—	NQ	2015-1176	CAMO-15-95809	GELC
R-46	1340	11/12/14	WG	F	INIT	REG	LCMS/MS PERCHLORATE	SW-846:6850	Perchlorate	ClO4	Y	0.328	—	—	0.05	µg/L	Y	—	NQ	2015-297	CAMO-15-90290	GELC
R-46	1340	05/09/14	WG	F	INIT	REG	LCMS/MS PERCHLORATE	SW-846:6850	Perchlorate	ClO4	Y	0.293	—	—	0.05	µg/L	Y	—	NQ	2014-3375	CAMO-14-75549	GELC
R-46	1340	11/18/13	WG	F	INIT	REG	LCMS/MS PERCHLORATE	SW-846:6850	Perchlorate	ClO4	Y	0.326	—	—	0.05	µg/L	Y	—	NQ	2014-2507	CAMO-14-45695	GELC
R-46	1340	11/18/15	WG	UF	INIT	REG	RAD	HASL-300:ISOPU	Plutonium-238	Pu-238	N	0.00229	0.00686	0.0267	—	pCi/L	Y	U	U	2016-365	CAMO-16-106109	GELC
R-46	1340	11/12/14	WG	UF	INIT	REG	RAD	HASL-300:ISOPU	Plutonium-238	Pu-238	N	-0.00547	0.00547	0.0366	—	pCi/L	Y	U	U	2015-297	CAMO-15-90283	GELC
R-46	1340	11/18/13	WG	UF	INIT	REG	RAD	HASL-300:ISOPU	Plutonium-238	Pu-238	N	-0.0145	0.0145	0.0493	—	pCi/L	Y	U	U	2014-2507	CAMO-14-45691	GELC
R-46	1340	11/16/12	WG	UF	INIT	REG	RAD	HASL-300:ISOPU	Plutonium-238	Pu-238	N	0	0.00611	0.0294	—	pCi/L	Y	U	U	2013-353	CAMO-13-24278	GELC
R-46	1340	11/16/12	WG	UF	INIT	FD	RAD	HASL-300:ISOPU	Plutonium-238	Pu-238	N	-0.0027	0.00468	0.0259	—	pCi/L	Y	U	U	2013-353	CAMO-13-24271	GELC
R-46	1340	11/08/11	WG	UF	INIT	REG	RAD	HASL-300:ISOPU	Plutonium-238	Pu-238	N	-0.00244	0.0088	0.028	—	pCi/L	Y	U	U	12-296	CAMO-12-1530	GELC
R-46	1340	11/18/15	WG	UF	INIT	REG	RAD	HASL-300:ISOPU	Plutonium-239/240	Pu-239/240	N	1.52E-09	0.00722	0.0513	—	pCi/L	Y	U	U	2016-365	CAMO-16-106109	GELC
R-46	1340	11/12/14	WG	UF	INIT	REG	RAD	HASL-300:ISOPU	Plutonium-239/240	Pu-239/240	N	0.0082	0.00723	0.054	—	pCi/L	Y	U	U	2015-297	CAMO-15-90283	GELC
R-46	1340	11/18/13	WG	UF	INIT	REG	RAD	HASL-300:ISOPU	Plutonium-239/240	Pu-239/240	N	-0.029	0.0194	0.0757	—	pCi/L	Y	U	U	2014-2507	CAMO-14-45691	GELC
R-46	1340	11/16/12	WG	UF	INIT	REG	RAD	HASL-300:ISOPU	Plutonium-239/240	Pu-239/240	N	0.00917	0.00683	0.0488	—	pCi/L	Y	U	U	2013-353	CAMO-13-24278	GELC
R-46	1340	11/16/12	WG	UF	INIT	FD	RAD	HASL-300:ISOPU	Plutonium-239/240	Pu-239/240	N	0	0.0054	0.0431	—	pCi/L	Y	U	U	2013-353	CAMO-13-24271	GELC
R-46	1340	11/08/11	WG	UF	INIT	REG	RAD	HASL-300:ISOPU	Plutonium-239/240	Pu-239/240	N	-0.00732	0.0049	0.038	—	pCi/L	Y	U	U	12-296	CAMO-12-1530	GELC
R-46	1340	11/18/15	WG	F	INIT	REG	INORGANIC	SW-846:6010C	Potassium	K	Y	1.92	—	—	0.05	mg/L	Y	—	NQ	2016-365	CAMO-16-106130	GELC
R-46	1340	05/07/15	WG	F	INIT	REG	INORGANIC	SW-846:6010C	Potassium	K	Y	1.78	—	—	0.05	mg/L	Y	—	NQ	2015-1176	CAMO-15-95809	GELC
R-46	1340	11/12/14	WG	F	INIT	REG	INORGANIC	SW-846:6010C	Potassium	K	Y	1.68	—	—	0.05	mg/L	Y	—	NQ	2015-297	CAMO-15-90290	GELC
R-46	1340	05/09/14	WG	F	RE	REG	INORGANIC	SW-846:6010C	Potassium	K	Y	1.71	—	—	0.05	mg/L	Y	—	NQ	2014-3375	CAMO-14-75549	GELC
R-46	1340	05/09/14	WG	F	INIT	REG	INORGANIC	SW-846:6010C	Potassium	K	Y	2.37	—	—	0.05	mg/L	N	—	R	2014-3375	CAMO-14-75549	GELC
R-46	1340	11/18/13	WG	F	INIT	REG	INORGANIC	SW-846:6010B	Potassium	K	Y	1.76	—	—	0.05	mg/L	Y	—	NQ	2014-2507	CAMO-14-45695	GELC
R-46	1340	11/18/15	WG	UF	INIT	REG	RAD	EPA:901.1	Potassium-40	K-40	N	3.56	19	50.4	—	pCi/L	Y	U	U	2016-365	CAMO-16-106109	GELC
R-46	1340	11/12/14	WG	UF	INIT	REG	RAD	EPA:901.1	Potassium-40	K-40	N	-14.1	16.3	55.6	—	pCi/L	Y	U	U	2015-297	CAMO-15-90283	GELC
R-46	1340	11/18/13	WG	UF	INIT	REG	RAD	EPA:901.1	Potassium-40	K-40	N	26.2	14.2	59.5	—	pCi/L	Y	U	U	2014-2507	CAMO-14-45691	GELC
R-46	1340	11/16/12	WG	UF	INIT	REG	RAD	EPA:901.1	Potassium-40	K-40	N	-28.6	15.9	60.8	—	pCi/L	Y	U	U	2013-353	CAMO-13-24278	GELC
R-46	1340	11/16/12	WG	UF	INIT	FD	RAD	EPA:901.1	Potassium-40	K-40	N	-11.8	16.9	65.1	—	pCi/L	Y	U	U	2013-353	CAMO-13-24271	GELC
R-46	1340	11/08/11	WG	UF	INIT	REG	RAD	EPA:901.1	Potassium-40	K-40	N	13.6	16	68	—	pCi/L	Y	U	U	12-296	CAMO-12-1530	GELC
R-46	1340	11/18/15	WG	F	INIT	REG	INORGANIC	SW-846:6010C	Silicon Dioxide	SiO2	Y	73	—	—	0.053	mg/L	Y	—	NQ	2016-365	CAMO-16-106130	GELC
R-46	1340	05/07/15	WG	F	INIT	REG	INORGANIC	SW-846:6010C	Silicon Dioxide	SiO2	Y	70.6	—	—	0.053	mg/L	Y	—	NQ	2015-1176	CAMO-15-95809	GELC
R-46	1340	11/12/14	WG	F	INIT	REG	INORGANIC	SW-846:6010C	Silicon Dioxide	SiO2	Y	71.9	—	—	0.053	mg/L	Y	—	NQ	2015-297	CAMO-15-90290	GELC
R-46	1340	05/09/14	WG	F	INIT	REG	INORGANIC	SW-846:6010C	Silicon Dioxide	SiO2	Y	73.5	—	—	0.053	mg/L	N	—	R	2014-3375	CAMO-14-75549	GELC
R-46	1340	11/18/13	WG	F	INIT	REG	INORGANIC	SW-846:6010B	Silicon Dioxide	SiO2	Y	70.4	—	—	0.053	mg/L	Y	—	NQ	2014-2507	CAMO-14-45695	GELC
R-46	1340	11/18/15	WG	F	INIT	REG	INORGANIC	SW-846:6010C	Sodium	Na	Y	8.83	—	—	0.1	mg/L	Y	—	NQ	2016-365	CAMO-16-106130	GELC
R-46	1340	05/07/15	WG	F	INIT	REG	INORGANIC	SW-846:6010C	Sodium	Na	Y	9.24	—	—	0.1	mg/L	Y	—	NQ	2015-1176	CAMO-15-95809	GELC
R-46	1340	11/12/14	WG	F	INIT	REG	INORGANIC	SW-846:6010C	Sodium	Na	Y	9.38	—	—	0.1	mg/L	Y	—	NQ	2015-297	CAMO-15-90290	GELC
R-46	1340	05/09/14	WG	F	RE	REG	INORGANIC	SW-846:6010C	Sodium	Na	Y	9.15	—	—	0.1	mg/L	Y	—	NQ	2014-3375	CAMO-14-75549	GELC
R-46	1340	05/09/14	WG	F	INIT	REG	INORGANIC	SW-846:6010C	Sodium	Na	Y	17.4	—	—	0.1	mg/L	N	—	R	2014-3375	CAMO-14-75549	GELC
R-46	1340	11/18/13	WG	F	INIT	REG	INORGANIC	SW-846:6010B	Sodium	Na	Y	9.32	—	—	0.1	mg/L	Y	—	NQ	2014-2507	CAMO-14-45695	GELC
R-46	1340	11/18/15	WG	UF	INIT	REG	RAD	EPA:901.1	Sodium-22	Na-22	N	1.94	1.13	5.25	—	pCi/L	Y	U	U	2016-365	CAMO-16-106109	GELC
R-46	1340	11/12/14	WG	UF	INIT	REG	RAD	EPA:901.1	Sodium-22	Na-22	N	-0.173	1.66	5.22	—	pCi/L	Y	U	U	2015-297	CAMO-15-90283	GELC
R-46	1340	11/18/13	WG	UF	INIT	REG	RAD	EPA:901.1	Sodium-22	Na-22	N	0.0448	1.52	4.91	—	pCi/L	Y	U	U	2014-2507	CAMO-14-45691	GELC
R-46	1340	11/16/12	WG	UF	INIT	REG	RAD	EPA:901.1	Sodium-22	Na-22	N	-0.152	0.956	3.69	—	pCi/L	Y	U	U	2013-353	CAMO-13-24278	GELC
R-46	1340	11/16/12	WG	UF	INIT	FD	RAD	EPA:901.1	Sodium-22	Na-22	N	1.14	1.19	4.91	—	pCi/L	Y	U	U	2013-353	CAMO-13-24271	GELC

Table C-2 MDA C Monitoring Group Analytical Results and Results from the Four Previous Monitoring Events if Available

Location	Depth (ft)	Date	Field Matrix	Field Prep	Lab Sample Type	Field QC Type	Suite	Method	Analyte	Analyte Code	Detect Flag	Result	1-sigma TPU	MDA	MDL	Unit	Best Value Flag	Lab Qual	2nd Qual	Request	Sample	Lab
R-46	1340	11/08/11	WG	UF	INIT	REG	RAD	EPA:901.1	Sodium-22	Na-22	N	-0.00551	1.1	4.4	—	pCi/L	Y	U	U	12-296	CAMO-12-1530	GELC
R-46	1340	11/18/15	WG	F	INIT	REG	GENERAL CHEMISTRY	EPA:120.1	Specific Conductance	SPEC_CONDC	Y	123	—	—	3.63	µS/cm	Y	—	NQ	2016-365	CAMO-16-106130	GELC
R-46	1340	05/07/15	WG	F	INIT	REG	GENERAL CHEMISTRY	EPA:120.1	Specific Conductance	SPEC_CONDC	Y	117	—	—	3.63	µS/cm	Y	—	NQ	2015-1176	CAMO-15-95809	GELC
R-46	1340	11/12/14	WG	F	INIT	REG	GENERAL CHEMISTRY	EPA:120.1	Specific Conductance	SPEC_CONDC	Y	115	—	—	3.63	µS/cm	Y	—	NQ	2015-297	CAMO-15-90290	GELC
R-46	1340	05/09/14	WG	F	INIT	REG	GENERAL CHEMISTRY	EPA:120.1	Specific Conductance	SPEC_CONDC	Y	120	—	—	1	µS/cm	Y	—	NQ	2014-3375	CAMO-14-75549	GELC
R-46	1340	11/18/13	WG	F	INIT	REG	GENERAL CHEMISTRY	EPA:120.1	Specific Conductance	SPEC_CONDC	Y	124	—	—	1	µS/cm	Y	—	NQ	2014-2507	CAMO-14-45695	GELC
R-46	1340	11/18/15	WG	F	INIT	REG	INORGANIC	SW-846:6010C	Strontium	Sr	Y	37.9	—	—	1	µg/L	Y	—	NQ	2016-365	CAMO-16-106130	GELC
R-46	1340	05/07/15	WG	F	INIT	REG	INORGANIC	SW-846:6010C	Strontium	Sr	Y	41.2	—	—	1	µg/L	Y	—	NQ	2015-1176	CAMO-15-95809	GELC
R-46	1340	11/12/14	WG	F	INIT	REG	INORGANIC	SW-846:6010C	Strontium	Sr	Y	43.7	—	—	1	µg/L	Y	—	NQ	2015-297	CAMO-15-90290	GELC
R-46	1340	05/09/14	WG	F	RE	REG	INORGANIC	SW-846:6010C	Strontium	Sr	Y	40.3	—	—	1	µg/L	Y	—	NQ	2014-3375	CAMO-14-75549	GELC
R-46	1340	05/09/14	WG	F	INIT	REG	INORGANIC	SW-846:6010C	Strontium	Sr	Y	201	—	—	1	µg/L	N	—	R	2014-3375	CAMO-14-75549	GELC
R-46	1340	11/18/13	WG	F	INIT	REG	INORGANIC	SW-846:6010B	Strontium	Sr	Y	41.4	—	—	1	µg/L	Y	—	NQ	2014-2507	CAMO-14-45695	GELC
R-46	1340	11/18/15	WG	UF	INIT	REG	RAD	EPA:905.0	Strontium-90	Sr-90	N	0.0151	0.128	0.453	—	pCi/L	Y	U	U	2016-365	CAMO-16-106109	GELC
R-46	1340	11/12/14	WG	UF	INIT	REG	RAD	EPA:905.0	Strontium-90	Sr-90	N	-0.027	0.128	0.474	—	pCi/L	Y	U	U	2015-297	CAMO-15-90283	GELC
R-46	1340	11/18/13	WG	UF	INIT	REG	RAD	EPA:905.0	Strontium-90	Sr-90	N	-0.0739	0.122	0.486	—	pCi/L	Y	U	U	2014-2507	CAMO-14-45691	GELC
R-46	1340	11/16/12	WG	UF	INIT	REG	RAD	EPA:905.0	Strontium-90	Sr-90	N	-0.15	0.132	0.487	—	pCi/L	Y	U	U	2013-353	CAMO-13-24278	GELC
R-46	1340	11/16/12	WG	UF	INIT	FD	RAD	EPA:905.0	Strontium-90	Sr-90	N	-0.221	0.131	0.488	—	pCi/L	Y	U	U	2013-353	CAMO-13-24271	GELC
R-46	1340	11/08/11	WG	UF	INIT	REG	RAD	EPA:905.0	Strontium-90	Sr-90	N	0.365	0.15	0.48	—	pCi/L	Y	U	U	12-296	CAMO-12-1530	GELC
R-46	1340	11/18/15	WG	F	INIT	REG	GENERAL CHEMISTRY	EPA:300.0	Sulfate	SO4(-2)	Y	1.84	—	—	0.133	mg/L	Y	—	NQ	2016-365	CAMO-16-106130	GELC
R-46	1340	05/07/15	WG	F	INIT	REG	GENERAL CHEMISTRY	EPA:300.0	Sulfate	SO4(-2)	Y	1.74	—	—	0.133	mg/L	Y	—	NQ	2015-1176	CAMO-15-95809	GELC
R-46	1340	11/12/14	WG	F	INIT	REG	GENERAL CHEMISTRY	EPA:300.0	Sulfate	SO4(-2)	Y	1.89	—	—	0.133	mg/L	Y	—	NQ	2015-297	CAMO-15-90290	GELC
R-46	1340	05/09/14	WG	F	INIT	REG	GENERAL CHEMISTRY	EPA:300.0	Sulfate	SO4(-2)	Y	1.78	—	—	0.133	mg/L	Y	—	NQ	2014-3375	CAMO-14-75549	GELC
R-46	1340	11/18/13	WG	F	INIT	REG	GENERAL CHEMISTRY	EPA:300.0	Sulfate	SO4(-2)	Y	1.93	—	—	0.133	mg/L	Y	—	NQ	2014-2507	CAMO-14-45695	GELC
R-46	1340	11/18/15	WG	F	INIT	REG	GENERAL CHEMISTRY	EPA:160.1	Total Dissolved Solids	TDS	Y	177	—	—	3.4	mg/L	Y	—	NQ	2016-365	CAMO-16-106130	GELC
R-46	1340	05/07/15	WG	F	INIT	REG	GENERAL CHEMISTRY	EPA:160.1	Total Dissolved Solids	TDS	Y	97.1	—	—	3.4	mg/L	Y	—	NQ	2015-1176	CAMO-15-95809	GELC
R-46	1340	11/12/14	WG	F	INIT	REG	GENERAL CHEMISTRY	EPA:160.1	Total Dissolved Solids	TDS	Y	117	—	—	3.4	mg/L	Y	—	NQ	2015-297	CAMO-15-90290	GELC
R-46	1340	05/09/14	WG	F	INIT	REG	GENERAL CHEMISTRY	EPA:160.1	Total Dissolved Solids	TDS	Y	119	—	—	3.4	mg/L	Y	—	NQ	2014-3375	CAMO-14-75549	GELC
R-46	1340	11/18/13	WG	F	INIT	REG	GENERAL CHEMISTRY	EPA:160.1	Total Dissolved Solids	TDS	Y	139	—	—	3.4	mg/L	Y	—	NQ	2014-2507	CAMO-14-45695	GELC
R-46	1340	11/18/15	WG	UF	INIT	REG	GENERAL CHEMISTRY	EPA:351.2	Total Kjeldahl Nitrogen	TKN	Y	0.0731	—	—	0.033	mg/L	Y	J	J	2016-365	CAMO-16-106109	GELC
R-46	1340	05/07/15	WG	UF	INIT	REG	GENERAL CHEMISTRY	EPA:351.2	Total Kjeldahl Nitrogen	TKN	N	0.033	—	—	0.033	mg/L	Y	U	U	2015-1176	CAMO-15-95787	GELC
R-46	1340	11/12/14	WG	UF	INIT	REG	GENERAL CHEMISTRY	EPA:351.2	Total Kjeldahl Nitrogen	TKN	Y	0.317	—	—	0.033	mg/L	Y	—	NQ	2015-297	CAMO-15-90283	GELC
R-46	1340	05/09/14	WG	UF	INIT	REG	GENERAL CHEMISTRY	EPA:351.2	Total Kjeldahl Nitrogen	TKN	N	0.1	—	—	0.033	mg/L	Y	U	U	2014-3375	CAMO-14-75545	GELC
R-46	1340	11/18/13	WG	UF	INIT	REG	GENERAL CHEMISTRY	EPA:351.2	Total Kjeldahl Nitrogen	TKN	N	0.1	—	—	0.033	mg/L	Y	U	U	2014-2507	CAMO-14-45691	GELC
R-46	1340	11/18/15	WG	UF	INIT	REG	GENERAL CHEMISTRY	SW-846:9060	Total Organic Carbon	TOC	Y	0.776	—	—	0.33	mg/L	Y	J	J	2016-365	CAMO-16-106109	GELC
R-46	1340	05/07/15	WG	UF	INIT	REG	GENERAL CHEMISTRY	SW-846:9060	Total Organic Carbon	TOC	Y	1.01	—	—	0.33	mg/L	Y	—	NQ	2015-1176	CAMO-15-95787	GELC
R-46	1340	11/12/14	WG	UF	INIT	REG	GENERAL CHEMISTRY	SW-846:9060	Total Organic Carbon	TOC	Y	0.712	—	—	0.33	mg/L	Y	J	J	2015-297	CAMO-15-90283	GELC
R-46	1340	05/09/14	WG	UF	INIT	REG	GENERAL CHEMISTRY	SW-846:9060	Total Organic Carbon	TOC	Y	1.73	—	—	0.33	mg/L	Y	—	NQ	2014-3375	CAMO-14-75545	GELC
R-46	1340	11/18/13	WG	UF	INIT	REG	GENERAL CHEMISTRY	SW-846:9060	Total Organic Carbon	TOC	Y	1.35	—	—	0.33	mg/L	Y	—	NQ	2014-2507	CAMO-14-45691	GELC
R-46	1340	11/18/15	WG	F	INIT	REG	GENERAL CHEMISTRY	EPA:365.4	Total Phosphate as Phosphorus	PO4-P	Y	0.0391	—	—	0.017	mg/L	Y	J	J	2016-365	CAMO-16-106130	GELC
R-46	1340	05/07/15	WG	F	INIT	REG	GENERAL CHEMISTRY	EPA:365.4	Total Phosphate as Phosphorus	PO4-P	N	0.0586	—	—	0.017	mg/L	Y	—	U	2015-1176	CAMO-15-95809	GELC
R-46	1340	11/12/14	WG	F	INIT	REG	GENERAL CHEMISTRY	EPA:365.4	Total Phosphate as Phosphorus	PO4-P	N	0.05	—	—	0.017	mg/L	Y	U	U	2015-297	CAMO-15-90290	GELC
R-46	1340	05/09/14	WG	F	INIT	REG	GENERAL CHEMISTRY	EPA:365.4	Total Phosphate as Phosphorus	PO4-P	N	0.05	—	—	0.017	mg/L	Y	U	U	2014-3375	CAMO-14-75549	GELC
R-46	1340	11/18/13	WG	F	INIT	REG	GENERAL CHEMISTRY	EPA:365.4	Total Phosphate as Phosphorus	PO4-P	N	0.0431	—	—	0.017	mg/L	Y	J	U	2014-2507	CAMO-14-45695	GELC
R-46	1340	11/18/15	WG	UF	INIT	REG	RAD	Generic:Low_Level_Tritium	Tritium	H-3	N	-0.301	0.72	2.466	—	pCi/L	Y	U	U	2016-379	CAMO-16-106109	ARSL
R-46	1340	05/07/15	WG	UF	INIT	REG	RAD	Generic:Low_Level_Tritium	Tritium	H-3	N	-0.33	0.605	2.082	—	pCi/L	Y	U	U	2015-1205	CAMO-15-95787	ARSL
R-46	1340	11/12/14	WG	UF	INIT	REG	RAD	Generic:Low_Level_Tritium	Tritium	H-3	N	2.127	0.78	2.27	—	pCi/L	Y	U	U	2015-312	CAMO-15-90283	ARSL
R-46	1340	05/09/14	WG	UF	INIT	REG	RAD	Generic:Low_Level_Tritium	Tritium	H-3	Y	13.11	2.12	1.89	—	pCi/L	Y	—	J-	2014-3390	CAMO-14-75545	ARSL

Table C-2 MDA C Monitoring Group Analytical Results and Results from the Four Previous Monitoring Events if Available

Location	Depth (ft)	Date	Field Matrix	Field Prep	Lab Sample Type	Field QC Type	Suite	Method	Analyte	Analyte Code	Detect Flag	Result	1-sigma TPU	MDA	MDL	Unit	Best Value Flag	Lab Qual	2nd Qual	Request	Sample	Lab
R-46	1340	11/18/13	WG	UF	INIT	REG	RAD	Generic:Low_Level_Tritium	Tritium	H-3	N	0.245	0.624	2.103	—	pCi/L	Y	U	U	2014-2521	CAMO-14-45691	ARSL
R-46	1340	11/18/15	WG	F	INIT	REG	INORGANIC	SW-846:6020	Uranium	U	Y	0.431	—	—	0.067	µg/L	Y	—	NQ	2016-365	CAMO-16-106130	GELC
R-46	1340	05/07/15	WG	F	INIT	REG	INORGANIC	SW-846:6020	Uranium	U	Y	0.478	—	—	0.067	µg/L	Y	—	NQ	2015-1176	CAMO-15-95809	GELC
R-46	1340	11/12/14	WG	F	INIT	REG	INORGANIC	SW-846:6020	Uranium	U	Y	0.475	—	—	0.067	µg/L	Y	—	NQ	2015-297	CAMO-15-90290	GELC
R-46	1340	05/09/14	WG	F	RE	REG	INORGANIC	SW-846:6020	Uranium	U	Y	0.458	—	—	0.067	µg/L	Y	—	NQ	2014-3375	CAMO-14-75549	GELC
R-46	1340	05/09/14	WG	F	INIT	REG	INORGANIC	SW-846:6020	Uranium	U	Y	1.04	—	—	0.067	µg/L	N	—	R	2014-3375	CAMO-14-75549	GELC
R-46	1340	11/18/13	WG	F	INIT	REG	INORGANIC	SW-846:6020	Uranium	U	Y	0.604	—	—	0.067	µg/L	Y	—	NQ	2014-2507	CAMO-14-45695	GELC
R-46	1340	11/18/15	WG	UF	INIT	REG	RAD	HASL-300:ISOU	Uranium-234	U-234	Y	0.343	0.0314	0.08	—	pCi/L	Y	—	NQ	2016-365	CAMO-16-106109	GELC
R-46	1340	11/12/14	WG	UF	INIT	REG	RAD	HASL-300:ISOU	Uranium-234	U-234	Y	0.34	0.0359	0.0717	—	pCi/L	Y	—	NQ	2015-297	CAMO-15-90283	GELC
R-46	1340	11/18/13	WG	UF	INIT	REG	RAD	HASL-300:ISOU	Uranium-234	U-234	Y	0.461	0.0363	0.0565	—	pCi/L	Y	—	J	2014-2507	CAMO-14-45691	GELC
R-46	1340	11/16/12	WG	UF	INIT	REG	RAD	HASL-300:ISOU	Uranium-234	U-234	Y	0.416	0.0347	0.0627	—	pCi/L	Y	—	NQ	2013-353	CAMO-13-24278	GELC
R-46	1340	11/16/12	WG	UF	INIT	FD	RAD	HASL-300:ISOU	Uranium-234	U-234	Y	0.311	0.0301	0.0608	—	pCi/L	Y	—	NQ	2013-353	CAMO-13-24271	GELC
R-46	1340	11/08/11	WG	UF	INIT	REG	RAD	HASL-300:ISOU	Uranium-234	U-234	Y	0.323	0.046	0.11	—	pCi/L	Y	—	J+	12-296	CAMO-12-1530	GELC
R-46	1340	11/18/15	WG	UF	INIT	REG	RAD	HASL-300:ISOU	Uranium-235/236	U-235/236	N	0.0212	0.00909	0.0698	—	pCi/L	Y	U	U	2016-365	CAMO-16-106109	GELC
R-46	1340	11/12/14	WG	UF	INIT	REG	RAD	HASL-300:ISOU	Uranium-235/236	U-235/236	N	0.00865	0.0106	0.0624	—	pCi/L	Y	U	U	2015-297	CAMO-15-90283	GELC
R-46	1340	11/18/13	WG	UF	INIT	REG	RAD	HASL-300:ISOU	Uranium-235/236	U-235/236	N	0.0138	0.00845	0.0356	—	pCi/L	Y	U	U	2014-2507	CAMO-14-45691	GELC
R-46	1340	11/16/12	WG	UF	INIT	REG	RAD	HASL-300:ISOU	Uranium-235/236	U-235/236	N	0.00334	0.00747	0.0391	—	pCi/L	Y	U	U	2013-353	CAMO-13-24278	GELC
R-46	1340	11/16/12	WG	UF	INIT	FD	RAD	HASL-300:ISOU	Uranium-235/236	U-235/236	N	0.00648	0.00916	0.038	—	pCi/L	Y	U	U	2013-353	CAMO-13-24271	GELC
R-46	1340	11/08/11	WG	UF	INIT	REG	RAD	HASL-300:ISOU	Uranium-235/236	U-235/236	N	0.0108	0.0077	0.058	—	pCi/L	Y	U	U	12-296	CAMO-12-1530	GELC
R-46	1340	11/18/15	WG	UF	INIT	REG	RAD	HASL-300:ISOU	Uranium-238	U-238	Y	0.14	0.0201	0.079	—	pCi/L	Y	—	NQ	2016-365	CAMO-16-106109	GELC
R-46	1340	11/12/14	WG	UF	INIT	REG	RAD	HASL-300:ISOU	Uranium-238	U-238	Y	0.13	0.024	0.0687	—	pCi/L	Y	—	NQ	2015-297	CAMO-15-90283	GELC
R-46	1340	11/18/13	WG	UF	INIT	REG	RAD	HASL-300:ISOU	Uranium-238	U-238	Y	0.207	0.025	0.03	—	pCi/L	Y	—	J	2014-2507	CAMO-14-45691	GELC
R-46	1340	11/16/12	WG	UF	INIT	REG	RAD	HASL-300:ISOU	Uranium-238	U-238	Y	0.197	0.024	0.0425	—	pCi/L	Y	—	NQ	2013-353	CAMO-13-24278	GELC
R-46	1340	11/16/12	WG	UF	INIT	FD	RAD	HASL-300:ISOU	Uranium-238	U-238	Y	0.197	0.0233	0.0413	—	pCi/L	Y	—	NQ	2013-353	CAMO-13-24271	GELC
R-46	1340	11/08/11	WG	UF	INIT	REG	RAD	HASL-300:ISOU	Uranium-238	U-238	Y	0.157	0.029	0.049	—	pCi/L	Y	—	J+	12-296	CAMO-12-1530	GELC
R-46	1340	11/18/15	WG	F	INIT	REG	INORGANIC	SW-846:6010C	Vanadium	V	Y	7.71	—	—	1	µg/L	Y	—	NQ	2016-365	CAMO-16-106130	GELC
R-46	1340	05/07/15	WG	F	INIT	REG	INORGANIC	SW-846:6010C	Vanadium	V	Y	7.57	—	—	1	µg/L	Y	—	NQ	2015-1176	CAMO-15-95809	GELC
R-46	1340	11/12/14	WG	F	INIT	REG	INORGANIC	SW-846:6010C	Vanadium	V	Y	7.59	—	—	1	µg/L	Y	—	NQ	2015-297	CAMO-15-90290	GELC
R-46	1340	05/09/14	WG	F	RE	REG	INORGANIC	SW-846:6010C	Vanadium	V	Y	6.45	—	—	1	µg/L	Y	—	NQ	2014-3375	CAMO-14-75549	GELC
R-46	1340	05/09/14	WG	F	INIT	REG	INORGANIC	SW-846:6010C	Vanadium	V	Y	4.97	—	—	1	µg/L	N	J	R	2014-3375	CAMO-14-75549	GELC
R-46	1340	11/18/13	WG	F	INIT	REG	INORGANIC	SW-846:6010B	Vanadium	V	Y	7.87	—	—	1	µg/L	Y	—	NQ	2014-2507	CAMO-14-45695	GELC
R-46	1340	11/18/15	WG	F	INIT	REG	INORGANIC	SW-846:6010C	Zinc	Zn	Y	7.19	—	—	3.3	µg/L	Y	J	J	2016-365	CAMO-16-106130	GELC
R-46	1340	05/07/15	WG	F	INIT	REG	INORGANIC	SW-846:6010C	Zinc	Zn	N	3.3	—	—	3.3	µg/L	Y	U	U	2015-1176	CAMO-15-95809	GELC
R-46	1340	11/12/14	WG	F	INIT	REG	INORGANIC	SW-846:6010C	Zinc	Zn	Y	7.15	—	—	3.3	µg/L	Y	J	J	2015-297	CAMO-15-90290	GELC
R-46	1340	05/09/14	WG	F	RE	REG	INORGANIC	SW-846:6010C	Zinc	Zn	Y	3.83	—	—	3.3	µg/L	Y	J	J	2014-3375	CAMO-14-75549	GELC
R-46	1340	05/09/14	WG	F	INIT	REG	INORGANIC	SW-846:6010C	Zinc	Zn	N	10	—	—	3.3	µg/L	N	U	R	2014-3375	CAMO-14-75549	GELC
R-46	1340	11/18/13	WG	F	INIT	REG	INORGANIC	SW-846:6010B	Zinc	Zn	N	10	—	—	3.3	µg/L	Y	U	U	2014-2507	CAMO-14-45695	GELC
R-60	1330	11/17/15	WG	F	INIT	REG	GENERAL CHEMISTRY	EPA:150.1	Acidity or Alkalinity of a solution	pH	Y	8.11	—	—	0.01	SU	Y	H	NQ	2016-362	CAMO-16-106133	GELC
R-60	1330	05/12/15	WG	F	INIT	FD	GENERAL CHEMISTRY	EPA:150.1	Acidity or Alkalinity of a solution	pH	Y	8.08	—	—	0.01	SU	Y	H	NQ	2015-1191	CAMO-15-95763	GELC
R-60	1330	05/12/15	WG	F	INIT	REG	GENERAL CHEMISTRY	EPA:150.1	Acidity or Alkalinity of a solution	pH	Y	8.17	—	—	0.01	SU	Y	H	NQ	2015-1191	CAMO-15-95812	GELC
R-60	1330	11/17/14	WG	F	INIT	REG	GENERAL CHEMISTRY	EPA:150.1	Acidity or Alkalinity of a solution	pH	Y	7.94	—	—	0.01	SU	Y	H	NQ	2015-353	CAMO-15-90291	GELC
R-60	1330	11/17/14	WG	F	INIT	FD	GENERAL CHEMISTRY	EPA:150.1	Acidity or Alkalinity of a solution	pH	Y	7.97	—	—	0.01	SU	Y	H	NQ	2015-353	CAMO-15-90269	GELC
R-60	1330	05/12/14	WG	F	INIT	REG	GENERAL CHEMISTRY	EPA:150.1	Acidity or Alkalinity of a solution	pH	Y	8.08	—	—	0.01	SU	Y	H	NQ	2014-3382	CAMO-14-75550	GELC
R-60	1330	11/14/13	WG	F	INIT	REG	GENERAL CHEMISTRY	EPA:150.1	Acidity or Alkalinity of a solution	pH	Y	7.87	—	—	0.01	SU	Y	H	NQ	2014-2471	CAMO-14-45696	GELC
R-60	1330	11/17/15	WG	F	INIT	REG	GENERAL CHEMISTRY	EPA:310.1	Alkalinity-CO3+HCO3	ALK-CO3+HCO3	Y	60.2	—	—	0.725	mg/L	Y	—	NQ	2016-362	CAMO-16-106133	GELC
R-60	1330	05/12/15	WG	F	INIT	FD	GENERAL CHEMISTRY	EPA:310.1	Alkalinity-CO3+HCO3	ALK-CO3+HCO3	Y	57.6	—	—	0.725	mg/L	Y	—	NQ	2015-1191	CAMO-15-95763	GELC
R-60	1330	05/12/15	WG	F	INIT	REG	GENERAL CHEMISTRY	EPA:310.1	Alkalinity-CO3+HCO3	ALK-CO3+HCO3	Y	58.1	—	—	0.725	mg/L	Y	—	NQ	2015-1191	CAMO-15-95812	GELC

Table C-2 MDA C Monitoring Group Analytical Results and Results from the Four Previous Monitoring Events if Available

Location	Depth (ft)	Date	Field Matrix	Field Prep	Lab Sample Type	Field QC Type	Suite	Method	Analyte	Analyte Code	Detect Flag	Result	1-sigma TPU	MDA	MDL	Unit	Best Value Flag	Lab Qual	2nd Qual	Request	Sample	Lab
R-60	1330	11/17/14	WG	F	INIT	REG	GENERAL CHEMISTRY	EPA:310.1	Alkalinity-CO3+HCO3	ALK-CO3+HCO3	Y	59.3	—	—	0.725	mg/L	Y	—	NQ	2015-353	CAMO-15-90291	GELC
R-60	1330	11/17/14	WG	F	INIT	FD	GENERAL CHEMISTRY	EPA:310.1	Alkalinity-CO3+HCO3	ALK-CO3+HCO3	Y	59.9	—	—	0.725	mg/L	Y	—	NQ	2015-353	CAMO-15-90269	GELC
R-60	1330	05/12/14	WG	F	INIT	REG	GENERAL CHEMISTRY	EPA:310.1	Alkalinity-CO3+HCO3	ALK-CO3+HCO3	Y	58.3	—	—	0.725	mg/L	Y	—	NQ	2014-3382	CAMO-14-75550	GELC
R-60	1330	11/14/13	WG	F	INIT	REG	GENERAL CHEMISTRY	EPA:310.1	Alkalinity-CO3+HCO3	ALK-CO3+HCO3	Y	59.5	—	—	0.725	mg/L	Y	—	NQ	2014-2471	CAMO-14-45696	GELC
R-60	1330	11/17/15	WG	UF	INIT	REG	RAD	HASL-300:AM-241	Americium-241	Am-241	N	0.00894	0.00774	0.0302	—	pCi/L	Y	U	U	2016-362	CAMO-16-106112	GELC
R-60	1330	11/17/14	WG	UF	INIT	REG	RAD	HASL-300:AM-241	Americium-241	Am-241	N	0.0186	0.0107	0.0646	—	pCi/L	Y	U	U	2015-353	CAMO-15-90284	GELC
R-60	1330	11/17/14	WG	UF	INIT	FD	RAD	HASL-300:AM-241	Americium-241	Am-241	N	0	0.00968	0.0639	—	pCi/L	Y	U	U	2015-353	CAMO-15-90267	GELC
R-60	1330	11/14/13	WG	UF	INIT	REG	RAD	HASL-300:AM-241	Americium-241	Am-241	N	0.0105	0.00742	0.0309	—	pCi/L	Y	U	U	2014-2471	CAMO-14-45692	GELC
R-60	1330	11/01/12	WG	UF	INIT	REG	RAD	HASL-300:AM-241	Americium-241	Am-241	N	0.0104	0.00737	0.0297	—	pCi/L	Y	U	U	2013-265	CAMO-13-24279	GELC
R-60	1330	11/22/11	WG	UF	INIT	REG	RAD	HASL-300:AM-241	Americium-241	Am-241	N	-0.00429	0.0052	0.039	—	pCi/L	Y	U	U	12-418	CAMO-12-1522	GELC
R-60	1330	11/17/15	WG	F	INIT	REG	INORGANIC	SW-846:6010C	Barium	Ba	Y	25	—	—	1	µg/L	Y	—	NQ	2016-362	CAMO-16-106133	GELC
R-60	1330	05/12/15	WG	F	INIT	FD	INORGANIC	SW-846:6010C	Barium	Ba	Y	25.5	—	—	1	µg/L	Y	—	NQ	2015-1191	CAMO-15-95763	GELC
R-60	1330	05/12/15	WG	F	INIT	REG	INORGANIC	SW-846:6010C	Barium	Ba	Y	25.1	—	—	1	µg/L	Y	—	NQ	2015-1191	CAMO-15-95812	GELC
R-60	1330	11/17/14	WG	F	INIT	REG	INORGANIC	SW-846:6010C	Barium	Ba	Y	26	—	—	1	µg/L	Y	—	NQ	2015-353	CAMO-15-90291	GELC
R-60	1330	11/17/14	WG	F	INIT	FD	INORGANIC	SW-846:6010C	Barium	Ba	Y	25.9	—	—	1	µg/L	Y	—	NQ	2015-353	CAMO-15-90269	GELC
R-60	1330	05/12/14	WG	F	INIT	REG	INORGANIC	SW-846:6010C	Barium	Ba	Y	24.6	—	—	1	µg/L	Y	—	NQ	2014-3382	CAMO-14-75550	GELC
R-60	1330	11/14/13	WG	F	INIT	REG	INORGANIC	SW-846:6010B	Barium	Ba	Y	27.7	—	—	1	µg/L	Y	—	NQ	2014-2471	CAMO-14-45696	GELC
R-60	1330	11/17/15	WG	F	INIT	REG	INORGANIC	SW-846:6010C	Calcium	Ca	Y	10.3	—	—	0.05	mg/L	Y	—	NQ	2016-362	CAMO-16-106133	GELC
R-60	1330	05/12/15	WG	F	INIT	FD	INORGANIC	SW-846:6010C	Calcium	Ca	Y	11.1	—	—	0.05	mg/L	Y	—	NQ	2015-1191	CAMO-15-95763	GELC
R-60	1330	05/12/15	WG	F	INIT	REG	INORGANIC	SW-846:6010C	Calcium	Ca	Y	10.9	—	—	0.05	mg/L	Y	—	NQ	2015-1191	CAMO-15-95812	GELC
R-60	1330	11/17/14	WG	F	INIT	REG	INORGANIC	SW-846:6010C	Calcium	Ca	Y	11	—	—	0.05	mg/L	Y	—	NQ	2015-353	CAMO-15-90291	GELC
R-60	1330	11/17/14	WG	F	INIT	FD	INORGANIC	SW-846:6010C	Calcium	Ca	Y	11.1	—	—	0.05	mg/L	Y	—	NQ	2015-353	CAMO-15-90269	GELC
R-60	1330	05/12/14	WG	F	INIT	REG	INORGANIC	SW-846:6010C	Calcium	Ca	Y	10.4	—	—	0.05	mg/L	Y	—	NQ	2014-3382	CAMO-14-75550	GELC
R-60	1330	11/14/13	WG	F	INIT	REG	INORGANIC	SW-846:6010B	Calcium	Ca	Y	11.3	—	—	0.05	mg/L	Y	—	NQ	2014-2471	CAMO-14-45696	GELC
R-60	1330	11/17/15	WG	UF	INIT	REG	RAD	EPA:901.1	Cesium-137	Cs-137	N	0.108	1.73	5.59	—	pCi/L	Y	U	U	2016-362	CAMO-16-106112	GELC
R-60	1330	11/17/14	WG	UF	INIT	REG	RAD	EPA:901.1	Cesium-137	Cs-137	N	0.638	1.17	4.39	—	pCi/L	Y	U	U	2015-353	CAMO-15-90284	GELC
R-60	1330	11/17/14	WG	UF	INIT	FD	RAD	EPA:901.1	Cesium-137	Cs-137	N	-1.2	1.7	5.08	—	pCi/L	Y	U	U	2015-353	CAMO-15-90267	GELC
R-60	1330	11/14/13	WG	UF	INIT	REG	RAD	EPA:901.1	Cesium-137	Cs-137	N	0.73	1.95	4.11	—	pCi/L	Y	U	U	2014-2471	CAMO-14-45692	GELC
R-60	1330	11/01/12	WG	UF	INIT	REG	RAD	EPA:901.1	Cesium-137	Cs-137	N	1.76	1.34	5.07	—	pCi/L	Y	U	U	2013-265	CAMO-13-24279	GELC
R-60	1330	11/22/11	WG	UF	INIT	REG	RAD	EPA:901.1	Cesium-137	Cs-137	N	3.08	1.7	6.8	—	pCi/L	Y	U	U	12-418	CAMO-12-1522	GELC
R-60	1330	11/17/15	WG	F	INIT	REG	GENERAL CHEMISTRY	EPA:300.0	Chloride	Cl(-1)	Y	1.84	—	—	0.067	mg/L	Y	—	NQ	2016-362	CAMO-16-106133	GELC
R-60	1330	05/12/15	WG	F	INIT	FD	GENERAL CHEMISTRY	EPA:300.0	Chloride	Cl(-1)	Y	1.86	—	—	0.067	mg/L	Y	—	NQ	2015-1191	CAMO-15-95763	GELC
R-60	1330	05/12/15	WG	F	INIT	REG	GENERAL CHEMISTRY	EPA:300.0	Chloride	Cl(-1)	Y	1.99	—	—	0.067	mg/L	Y	—	NQ	2015-1191	CAMO-15-95812	GELC
R-60	1330	11/17/14	WG	F	INIT	REG	GENERAL CHEMISTRY	EPA:300.0	Chloride	Cl(-1)	Y	1.99	—	—	0.067	mg/L	Y	—	NQ	2015-353	CAMO-15-90291	GELC
R-60	1330	11/17/14	WG	F	INIT	FD	GENERAL CHEMISTRY	EPA:300.0	Chloride	Cl(-1)	Y	1.98	—	—	0.067	mg/L	Y	—	NQ	2015-353	CAMO-15-90269	GELC
R-60	1330	05/12/14	WG	F	INIT	REG	GENERAL CHEMISTRY	EPA:300.0	Chloride	Cl(-1)	Y	1.92	—	—	0.067	mg/L	Y	—	NQ	2014-3382	CAMO-14-75550	GELC
R-60	1330	11/14/13	WG	F	INIT	REG	GENERAL CHEMISTRY	EPA:300.0	Chloride	Cl(-1)	Y	1.91	—	—	0.067	mg/L	Y	—	NQ	2014-2471	CAMO-14-45696	GELC
R-60	1330	11/17/15	WG	F	INIT	REG	INORGANIC	SW-846:6020	Chromium	Cr	Y	5.32	—	—	2	µg/L	Y	J	J	2016-362	CAMO-16-106133	GELC
R-60	1330	05/12/15	WG	F	INIT	FD	INORGANIC	SW-846:6020	Chromium	Cr	Y	5.06	—	—	2	µg/L	Y	J	J	2015-1191	CAMO-15-95763	GELC
R-60	1330	05/12/15	WG	F	INIT	REG	INORGANIC	SW-846:6020	Chromium	Cr	Y	4.9	—	—	2	µg/L	Y	J	J	2015-1191	CAMO-15-95812	GELC
R-60	1330	11/17/14	WG	F	INIT	REG	INORGANIC	SW-846:6020	Chromium	Cr	Y	5.46	—	—	2	µg/L	Y	J	J	2015-353	CAMO-15-90291	GELC
R-60	1330	11/17/14	WG	F	INIT	FD	INORGANIC	SW-846:6020	Chromium	Cr	Y	5.61	—	—	2	µg/L	Y	J	J	2015-353	CAMO-15-90269	GELC
R-60	1330	05/12/14	WG	F	INIT	REG	INORGANIC	SW-846:6020	Chromium	Cr	Y	5.1	—	—	2	µg/L	Y	J	J	2014-3382	CAMO-14-75550	GELC
R-60	1330	11/14/13	WG	F	INIT	REG	INORGANIC	SW-846:6020	Chromium	Cr	Y	4.87	—	—	2	µg/L	Y	J	J	2014-2471	CAMO-14-45696	GELC
R-60	1330	11/17/15	WG	UF	INIT	REG	RAD	EPA:901.1	Cobalt-60	Co-60	N	0.321	1.48	6.06	—	pCi/L	Y	U	U	2016-362	CAMO-16-106112	GELC
R-60	1330	11/17/14	WG	UF	INIT	REG	RAD	EPA:901.1	Cobalt-60	Co-60	N	-1.11	1.27	4.13	—	pCi/L	Y	U	U	2015-353	CAMO-15-90284	GELC
R-60	1330	11/17/14	WG	UF	INIT	FD	RAD	EPA:901.1	Cobalt-60	Co-60	N	-0.718	1.04	3.71	—	pCi/L	Y	U	U	2015-353	CAMO-15-90267	GELC



Table C-2 MDA C Monitoring Group Analytical Results and Results from the Four Previous Monitoring Events if Available

Location	Depth (ft)	Date	Field Matrix	Field Prep	Lab Sample Type	Field QC Type	Suite	Method	Analyte	Analyte Code	Detect Flag	Result	1-sigma TPU	MDA	MDL	Unit	Best Value Flag	Lab Qual	2nd Qual	Request	Sample	Lab
R-60	1330	11/14/13	WG	UF	INIT	REG	RAD	EPA:901.1	Cobalt-60	Co-60	N	-0.316	1.33	4.17	—	pCi/L	Y	U	U	2014-2471	CAMO-14-45692	GELC
R-60	1330	11/01/12	WG	UF	INIT	REG	RAD	EPA:901.1	Cobalt-60	Co-60	N	0.442	1.3	4.89	—	pCi/L	Y	U	U	2013-265	CAMO-13-24279	GELC
R-60	1330	11/22/11	WG	UF	INIT	REG	RAD	EPA:901.1	Cobalt-60	Co-60	N	-1.77	1.9	6.6	—	pCi/L	Y	U	U	12-418	CAMO-12-1522	GELC
R-60	1330	11/17/15	WG	F	INIT	REG	GENERAL CHEMISTRY	EPA:300.0	Fluoride	F(-1)	Y	0.142	—	—	0.033	mg/L	Y	—	NQ	2016-362	CAMO-16-106133	GELC
R-60	1330	05/12/15	WG	F	INIT	FD	GENERAL CHEMISTRY	EPA:300.0	Fluoride	F(-1)	Y	0.134	—	—	0.033	mg/L	Y	—	NQ	2015-1191	CAMO-15-95763	GELC
R-60	1330	05/12/15	WG	F	INIT	REG	GENERAL CHEMISTRY	EPA:300.0	Fluoride	F(-1)	Y	0.129	—	—	0.033	mg/L	Y	—	NQ	2015-1191	CAMO-15-95812	GELC
R-60	1330	11/17/14	WG	F	INIT	REG	GENERAL CHEMISTRY	EPA:300.0	Fluoride	F(-1)	Y	0.162	—	—	0.033	mg/L	Y	—	NQ	2015-353	CAMO-15-90291	GELC
R-60	1330	11/17/14	WG	F	INIT	FD	GENERAL CHEMISTRY	EPA:300.0	Fluoride	F(-1)	Y	0.157	—	—	0.033	mg/L	Y	—	NQ	2015-353	CAMO-15-90269	GELC
R-60	1330	05/12/14	WG	F	INIT	REG	GENERAL CHEMISTRY	EPA:300.0	Fluoride	F(-1)	Y	0.11	—	—	0.033	mg/L	Y	—	NQ	2014-3382	CAMO-14-75550	GELC
R-60	1330	11/14/13	WG	F	INIT	REG	GENERAL CHEMISTRY	EPA:300.0	Fluoride	F(-1)	Y	0.156	—	—	0.033	mg/L	Y	—	NQ	2014-2471	CAMO-14-45696	GELC
R-60	1330	11/17/15	WG	UF	INIT	REG	RAD	EPA:900	Gross alpha	GROSSA	N	0.0819	0.695	2.81	—	pCi/L	Y	U	U	2016-362	CAMO-16-106112	GELC
R-60	1330	11/17/14	WG	UF	INIT	REG	RAD	EPA:900	Gross alpha	GROSSA	N	0.0882	0.311	1.09	—	pCi/L	Y	U	U	2015-353	CAMO-15-90284	GELC
R-60	1330	11/17/14	WG	UF	INIT	FD	RAD	EPA:900	Gross alpha	GROSSA	N	0.781	0.299	0.936	—	pCi/L	Y	U	U	2015-353	CAMO-15-90267	GELC
R-60	1330	11/14/13	WG	UF	INIT	REG	RAD	EPA:900	Gross alpha	GROSSA	N	-1.24	0.629	2.94	—	pCi/L	Y	U	U	2014-2471	CAMO-14-45692	GELC
R-60	1330	11/01/12	WG	UF	INIT	REG	RAD	EPA:900	Gross alpha	GROSSA	Y	62.8	3.67	2.41	—	pCi/L	Y	—	NQ	2013-265	CAMO-13-24279	GELC
R-60	1330	11/22/11	WG	UF	INIT	REG	RAD	EPA:900	Gross alpha	GROSSA	Y	3.61	1.1	2.4	—	pCi/L	Y	—	NQ	12-418	CAMO-12-1522	GELC
R-60	1330	11/17/15	WG	UF	INIT	REG	RAD	EPA:900	Gross beta	GROSSB	Y	3.01	0.937	2.92	—	pCi/L	Y	—	NQ	2016-362	CAMO-16-106112	GELC
R-60	1330	11/17/14	WG	UF	INIT	REG	RAD	EPA:900	Gross beta	GROSSB	Y	1.77	0.327	0.973	—	pCi/L	Y	—	NQ	2015-353	CAMO-15-90284	GELC
R-60	1330	11/17/14	WG	UF	INIT	FD	RAD	EPA:900	Gross beta	GROSSB	Y	2.4	0.4	1.21	—	pCi/L	Y	—	NQ	2015-353	CAMO-15-90267	GELC
R-60	1330	11/14/13	WG	UF	INIT	REG	RAD	EPA:900	Gross beta	GROSSB	N	2.57	0.957	2.95	—	pCi/L	Y	U	U	2014-2471	CAMO-14-45692	GELC
R-60	1330	11/01/12	WG	UF	INIT	REG	RAD	EPA:900	Gross beta	GROSSB	Y	17.4	1.55	2.86	—	pCi/L	Y	—	NQ	2013-265	CAMO-13-24279	GELC
R-60	1330	11/22/11	WG	UF	INIT	REG	RAD	EPA:900	Gross beta	GROSSB	N	1.77	0.75	2.3	—	pCi/L	Y	U	U	12-418	CAMO-12-1522	GELC
R-60	1330	11/17/15	WG	F	INIT	REG	INORGANIC	SM:A2340B	Hardness	HARDNESS	Y	40.6	—	—	0.453	mg/L	Y	—	NQ	2016-362	CAMO-16-106133	GELC
R-60	1330	05/12/15	WG	F	INIT	FD	INORGANIC	SM:A2340B	Hardness	HARDNESS	Y	43.6	—	—	0.453	mg/L	Y	—	NQ	2015-1191	CAMO-15-95763	GELC
R-60	1330	05/12/15	WG	F	INIT	REG	INORGANIC	SM:A2340B	Hardness	HARDNESS	Y	42.9	—	—	0.453	mg/L	Y	—	NQ	2015-1191	CAMO-15-95812	GELC
R-60	1330	11/17/14	WG	F	INIT	REG	INORGANIC	SM:A2340B	Hardness	HARDNESS	Y	43.2	—	—	0.453	mg/L	Y	—	NQ	2015-353	CAMO-15-90291	GELC
R-60	1330	11/17/14	WG	F	INIT	FD	INORGANIC	SM:A2340B	Hardness	HARDNESS	Y	43.5	—	—	0.453	mg/L	Y	—	NQ	2015-353	CAMO-15-90269	GELC
R-60	1330	05/12/14	WG	F	INIT	REG	INORGANIC	SM:A2340B	Hardness	HARDNESS	Y	41	—	—	0.453	mg/L	Y	—	NQ	2014-3382	CAMO-14-75550	GELC
R-60	1330	11/14/13	WG	F	INIT	REG	INORGANIC	SM:A2340B	Hardness	HARDNESS	Y	43.9	—	—	0.453	mg/L	Y	—	NQ	2014-2471	CAMO-14-45696	GELC
R-60	1330	11/17/15	WG	F	INIT	REG	INORGANIC	SW-846:6010C	Magnesium	Mg	Y	3.6	—	—	0.11	mg/L	Y	—	NQ	2016-362	CAMO-16-106133	GELC
R-60	1330	05/12/15	WG	F	INIT	FD	INORGANIC	SW-846:6010C	Magnesium	Mg	Y	3.89	—	—	0.11	mg/L	Y	—	NQ	2015-1191	CAMO-15-95763	GELC
R-60	1330	05/12/15	WG	F	INIT	REG	INORGANIC	SW-846:6010C	Magnesium	Mg	Y	3.85	—	—	0.11	mg/L	Y	—	NQ	2015-1191	CAMO-15-95812	GELC
R-60	1330	11/17/14	WG	F	INIT	REG	INORGANIC	SW-846:6010C	Magnesium	Mg	Y	3.79	—	—	0.11	mg/L	Y	—	NQ	2015-353	CAMO-15-90291	GELC
R-60	1330	11/17/14	WG	F	INIT	FD	INORGANIC	SW-846:6010C	Magnesium	Mg	Y	3.85	—	—	0.11	mg/L	Y	—	NQ	2015-353	CAMO-15-90269	GELC
R-60	1330	05/12/14	WG	F	INIT	REG	INORGANIC	SW-846:6010C	Magnesium	Mg	Y	3.66	—	—	0.11	mg/L	Y	—	NQ	2014-3382	CAMO-14-75550	GELC
R-60	1330	11/14/13	WG	F	INIT	REG	INORGANIC	SW-846:6010B	Magnesium	Mg	Y	3.82	—	—	0.11	mg/L	Y	—	NQ	2014-2471	CAMO-14-45696	GELC
R-60	1330	11/17/15	WG	F	INIT	REG	INORGANIC	SW-846:6020	Molybdenum	Mo	Y	1.02	—	—	0.165	µg/L	Y	—	NQ	2016-362	CAMO-16-106133	GELC
R-60	1330	05/12/15	WG	F	INIT	FD	INORGANIC	SW-846:6020	Molybdenum	Mo	Y	0.977	—	—	0.165	µg/L	Y	—	NQ	2015-1191	CAMO-15-95763	GELC
R-60	1330	05/12/15	WG	F	INIT	REG	INORGANIC	SW-846:6020	Molybdenum	Mo	Y	0.975	—	—	0.165	µg/L	Y	—	NQ	2015-1191	CAMO-15-95812	GELC
R-60	1330	11/17/14	WG	F	INIT	REG	INORGANIC	SW-846:6020	Molybdenum	Mo	Y	1.07	—	—	0.165	µg/L	Y	—	NQ	2015-353	CAMO-15-90291	GELC
R-60	1330	11/17/14	WG	F	INIT	FD	INORGANIC	SW-846:6020	Molybdenum	Mo	Y	1.02	—	—	0.165	µg/L	Y	—	NQ	2015-353	CAMO-15-90269	GELC
R-60	1330	05/12/14	WG	F	INIT	REG	INORGANIC	SW-846:6020	Molybdenum	Mo	N	0.917	—	—	0.165	µg/L	Y	—	U	2014-3382	CAMO-14-75550	GELC
R-60	1330	11/14/13	WG	F	INIT	REG	INORGANIC	SW-846:6020	Molybdenum	Mo	N	1.3	—	—	0.165	µg/L	Y	—	U	2014-2471	CAMO-14-45696	GELC
R-60	1330	11/17/15	WG	UF	INIT	REG	RAD	EPA:901.1	Neptunium-237	Np-237	N	-2.29	2.78	9.56	—	pCi/L	Y	U	U	2016-362	CAMO-16-106112	GELC
R-60	1330	11/17/14	WG	UF	INIT	REG	RAD	EPA:901.1	Neptunium-237	Np-237	N	-1.77	2.53	8.84	—	pCi/L	Y	U	U	2015-353	CAMO-15-90284	GELC
R-60	1330	11/17/14	WG	UF	INIT	FD	RAD	EPA:901.1	Neptunium-237	Np-237	N	3.07	2.2	8.49	—	pCi/L	Y	U	U	2015-353	CAMO-15-90267	GELC
R-60	1330	11/14/13	WG	UF	INIT	REG	RAD	EPA:901.1	Neptunium-237	Np-237	N	2.24	2.15	7.67	—	pCi/L	Y	U	U	2014-2471	CAMO-14-45692	GELC



Table C-2 MDA C Monitoring Group Analytical Results and Results from the Four Previous Monitoring Events if Available

Location	Depth (ft)	Date	Field Matrix	Field Prep	Lab Sample Type	Field QC Type	Suite	Method	Analyte	Analyte Code	Detect Flag	Result	1-sigma TPU	MDA	MDL	Unit	Best Value Flag	Lab Qual	2nd Qual	Request	Sample	Lab
R-60	1330	11/01/12	WG	UF	INIT	REG	RAD	EPA:901.1	Neptunium-237	Np-237	N	-0.2	2.48	8.69	—	pCi/L	Y	U	U	2013-265	CAMO-13-24279	GELC
R-60	1330	11/22/11	WG	UF	INIT	REG	RAD	EPA:901.1	Neptunium-237	Np-237	N	2.15	3.2	12	—	pCi/L	Y	U	U	12-418	CAMO-12-1522	GELC
R-60	1330	11/17/15	WG	F	INIT	REG	GENERAL CHEMISTRY	EPA:353.2	Nitrate-Nitrite as Nitrogen	NO3+NO2-N	Y	0.388	—	—	0.017	mg/L	Y	—	NQ	2016-362	CAMO-16-106133	GELC
R-60	1330	05/12/15	WG	F	INIT	FD	GENERAL CHEMISTRY	EPA:353.2	Nitrate-Nitrite as Nitrogen	NO3+NO2-N	Y	0.474	—	—	0.017	mg/L	Y	—	NQ	2015-1191	CAMO-15-95763	GELC
R-60	1330	05/12/15	WG	F	INIT	REG	GENERAL CHEMISTRY	EPA:353.2	Nitrate-Nitrite as Nitrogen	NO3+NO2-N	Y	0.436	—	—	0.017	mg/L	Y	—	NQ	2015-1191	CAMO-15-95812	GELC
R-60	1330	11/17/14	WG	F	INIT	REG	GENERAL CHEMISTRY	EPA:353.2	Nitrate-Nitrite as Nitrogen	NO3+NO2-N	Y	0.394	—	—	0.017	mg/L	Y	—	NQ	2015-353	CAMO-15-90291	GELC
R-60	1330	11/17/14	WG	F	INIT	FD	GENERAL CHEMISTRY	EPA:353.2	Nitrate-Nitrite as Nitrogen	NO3+NO2-N	Y	0.393	—	—	0.017	mg/L	Y	—	NQ	2015-353	CAMO-15-90269	GELC
R-60	1330	05/12/14	WG	F	INIT	REG	GENERAL CHEMISTRY	EPA:353.2	Nitrate-Nitrite as Nitrogen	NO3+NO2-N	Y	0.475	—	—	0.017	mg/L	Y	—	NQ	2014-3382	CAMO-14-75550	GELC
R-60	1330	11/14/13	WG	F	INIT	REG	GENERAL CHEMISTRY	EPA:353.2	Nitrate-Nitrite as Nitrogen	NO3+NO2-N	Y	0.371	—	—	0.017	mg/L	Y	—	NQ	2014-2471	CAMO-14-45696	GELC
R-60	1330	11/17/15	WG	F	INIT	REG	LCMS/MS PERCHLORATE	SW-846:6850	Perchlorate	ClO4	Y	0.35	—	—	0.05	µg/L	Y	—	NQ	2016-362	CAMO-16-106133	GELC
R-60	1330	05/12/15	WG	F	INIT	FD	LCMS/MS PERCHLORATE	SW-846:6850	Perchlorate	ClO4	Y	0.333	—	—	0.05	µg/L	Y	—	NQ	2015-1191	CAMO-15-95763	GELC
R-60	1330	05/12/15	WG	F	INIT	REG	LCMS/MS PERCHLORATE	SW-846:6850	Perchlorate	ClO4	Y	0.328	—	—	0.05	µg/L	Y	—	NQ	2015-1191	CAMO-15-95812	GELC
R-60	1330	11/17/14	WG	F	INIT	REG	LCMS/MS PERCHLORATE	SW-846:6850	Perchlorate	ClO4	Y	0.339	—	—	0.05	µg/L	Y	—	NQ	2015-353	CAMO-15-90291	GELC
R-60	1330	11/17/14	WG	F	INIT	FD	LCMS/MS PERCHLORATE	SW-846:6850	Perchlorate	ClO4	Y	0.333	—	—	0.05	µg/L	Y	—	NQ	2015-353	CAMO-15-90269	GELC
R-60	1330	05/12/14	WG	F	INIT	REG	LCMS/MS PERCHLORATE	SW-846:6850	Perchlorate	ClO4	Y	0.326	—	—	0.05	µg/L	Y	—	NQ	2014-3382	CAMO-14-75550	GELC
R-60	1330	11/14/13	WG	F	INIT	REG	LCMS/MS PERCHLORATE	SW-846:6850	Perchlorate	ClO4	Y	0.328	—	—	0.05	µg/L	Y	—	NQ	2014-2471	CAMO-14-45696	GELC
R-60	1330	11/17/15	WG	UF	INIT	REG	RAD	HASL-300:ISOPU	Plutonium-238	Pu-238	N	0.0177	0.00984	0.023	—	pCi/L	Y	U	U	2016-362	CAMO-16-106112	GELC
R-60	1330	11/17/14	WG	UF	INIT	REG	RAD	HASL-300:ISOPU	Plutonium-238	Pu-238	N	-0.00305	0.00807	0.0409	—	pCi/L	Y	U	U	2015-353	CAMO-15-90284	GELC
R-60	1330	11/17/14	WG	UF	INIT	FD	RAD	HASL-300:ISOPU	Plutonium-238	Pu-238	N	-0.00475	0.00889	0.0319	—	pCi/L	Y	U	U	2015-353	CAMO-15-90267	GELC
R-60	1330	11/14/13	WG	UF	INIT	REG	RAD	HASL-300:ISOPU	Plutonium-238	Pu-238	N	-0.00284	0.00852	0.0313	—	pCi/L	Y	U	U	2014-2471	CAMO-14-45692	GELC
R-60	1330	11/01/12	WG	UF	INIT	REG	RAD	HASL-300:ISOPU	Plutonium-238	Pu-238	N	0.0085	0.00637	0.0237	—	pCi/L	Y	U	U	2013-265	CAMO-13-24279	GELC
R-60	1330	11/22/11	WG	UF	INIT	REG	RAD	HASL-300:ISOPU	Plutonium-238	Pu-238	N	0.00461	0.0033	0.028	—	pCi/L	Y	U	U	12-418	CAMO-12-1522	GELC
R-60	1330	11/17/15	WG	UF	INIT	REG	RAD	HASL-300:ISOPU	Plutonium-239/240	Pu-239/240	N	0.00197	0.00857	0.0442	—	pCi/L	Y	U	U	2016-362	CAMO-16-106112	GELC
R-60	1330	11/17/14	WG	UF	INIT	REG	RAD	HASL-300:ISOPU	Plutonium-239/240	Pu-239/240	N	-0.0061	0.00862	0.0603	—	pCi/L	Y	U	U	2015-353	CAMO-15-90284	GELC
R-60	1330	11/17/14	WG	UF	INIT	FD	RAD	HASL-300:ISOPU	Plutonium-239/240	Pu-239/240	N	-0.00237	0.0123	0.047	—	pCi/L	Y	U	U	2015-353	CAMO-15-90267	GELC
R-60	1330	11/14/13	WG	UF	INIT	REG	RAD	HASL-300:ISOPU	Plutonium-239/240	Pu-239/240	N	0	0.00984	0.0498	—	pCi/L	Y	U	U	2014-2471	CAMO-14-45692	GELC
R-60	1330	11/01/12	WG	UF	INIT	REG	RAD	HASL-300:ISOPU	Plutonium-239/240	Pu-239/240	N	0.00637	0.00601	0.0402	—	pCi/L	Y	U	U	2013-265	CAMO-13-24279	GELC
R-60	1330	11/22/11	WG	UF	INIT	REG	RAD	HASL-300:ISOPU	Plutonium-239/240	Pu-239/240	N	0.00461	0.0057	0.029	—	pCi/L	Y	U	U	12-418	CAMO-12-1522	GELC
R-60	1330	11/17/15	WG	F	INIT	REG	INORGANIC	SW-846:6010C	Potassium	K	Y	1.8	—	—	0.05	mg/L	Y	—	NQ	2016-362	CAMO-16-106133	GELC
R-60	1330	05/12/15	WG	F	INIT	FD	INORGANIC	SW-846:6010C	Potassium	K	Y	1.79	—	—	0.05	mg/L	Y	—	NQ	2015-1191	CAMO-15-95763	GELC
R-60	1330	05/12/15	WG	F	INIT	REG	INORGANIC	SW-846:6010C	Potassium	K	Y	1.81	—	—	0.05	mg/L	Y	—	NQ	2015-1191	CAMO-15-95812	GELC
R-60	1330	11/17/14	WG	F	INIT	REG	INORGANIC	SW-846:6010C	Potassium	K	Y	1.73	—	—	0.05	mg/L	Y	—	NQ	2015-353	CAMO-15-90291	GELC
R-60	1330	11/17/14	WG	F	INIT	FD	INORGANIC	SW-846:6010C	Potassium	K	Y	1.72	—	—	0.05	mg/L	Y	—	NQ	2015-353	CAMO-15-90269	GELC
R-60	1330	05/12/14	WG	F	INIT	REG	INORGANIC	SW-846:6010C	Potassium	K	Y	1.87	—	—	0.05	mg/L	Y	—	NQ	2014-3382	CAMO-14-75550	GELC
R-60	1330	11/14/13	WG	F	INIT	REG	INORGANIC	SW-846:6010B	Potassium	K	Y	1.8	—	—	0.05	mg/L	Y	—	NQ	2014-2471	CAMO-14-45696	GELC
R-60	1330	11/17/15	WG	UF	INIT	REG	RAD	EPA:901.1	Potassium-40	K-40	N	-21.5	17.5	70.7	—	pCi/L	Y	U	U	2016-362	CAMO-16-106112	GELC
R-60	1330	11/17/14	WG	UF	INIT	REG	RAD	EPA:901.1	Potassium-40	K-40	N	-19.7	15	56.9	—	pCi/L	Y	U	U	2015-353	CAMO-15-90284	GELC
R-60	1330	11/17/14	WG	UF	INIT	FD	RAD	EPA:901.1	Potassium-40	K-40	N	45.2	15.9	29.1	—	pCi/L	Y	UI	R	2015-353	CAMO-15-90267	GELC
R-60	1330	11/14/13	WG	UF	INIT	REG	RAD	EPA:901.1	Potassium-40	K-40	N	26.6	14.3	27.8	—	pCi/L	Y	U	U	2014-2471	CAMO-14-45692	GELC
R-60	1330	11/01/12	WG	UF	INIT	REG	RAD	EPA:901.1	Potassium-40	K-40	N	-29.9	16.8	61.6	—	pCi/L	Y	U	U	2013-265	CAMO-13-24279	GELC
R-60	1330	11/22/11	WG	UF	INIT	REG	RAD	EPA:901.1	Potassium-40	K-40	N	-26.6	20	74	—	pCi/L	Y	U	U	12-418	CAMO-12-1522	GELC
R-60	1330	11/17/15	WG	F	INIT	REG	INORGANIC	SW-846:6010C	Silicon Dioxide	SiO2	Y	72.9	—	—	0.053	mg/L	Y	—	NQ	2016-362	CAMO-16-106133	GELC
R-60	1330	05/12/15	WG	F	INIT	FD	INORGANIC	SW-846:6010C	Silicon Dioxide	SiO2	Y	74.1	—	—	0.053	mg/L	Y	—	NQ	2015-1191	CAMO-15-95763	GELC
R-60	1330	05/12/15	WG	F	INIT	REG	INORGANIC	SW-846:6010C	Silicon Dioxide	SiO2	Y	73	—	—	0.053	mg/L	Y	—	NQ	2015-1191	CAMO-15-95812	GELC
R-60	1330	11/17/14	WG	F	INIT	REG	INORGANIC	SW-846:6010C	Silicon Dioxide	SiO2	Y	73.9	—	—	0.053	mg/L	Y	—	NQ	2015-353	CAMO-15-90291	GELC
R-60	1330	11/17/14	WG	F	INIT	FD	INORGANIC	SW-846:6010C	Silicon Dioxide	SiO2	Y	74.5	—	—	0.053	mg/L	Y	—	NQ	2015-353	CAMO-15-90269	GELC
R-60	1330	05/12/14	WG	F	INIT	REG	INORGANIC	SW-846:6010C	Silicon Dioxide	SiO2	Y	74.9	—	—	0.053	mg/L	Y	—	NQ	2014-3382	CAMO-14-75550	GELC

Table C-2 MDA C Monitoring Group Analytical Results and Results from the Four Previous Monitoring Events if Available

Location	Depth (ft)	Date	Field Matrix	Field Prep	Lab Sample Type	Field QC Type	Suite	Method	Analyte	Analyte Code	Detect Flag	Result	1-sigma TPU	MDA	MDL	Unit	Best Value Flag	Lab Qual	2nd Qual	Request	Sample	Lab
R-60	1330	11/14/13	WG	F	INIT	REG	INORGANIC	SW-846:6010B	Silicon Dioxide	SiO2	Y	75	—	—	0.053	mg/L	Y	—	NQ	2014-2471	CAMO-14-45696	GELC
R-60	1330	11/17/15	WG	F	INIT	REG	INORGANIC	SW-846:6010C	Sodium	Na	Y	9.51	—	—	0.1	mg/L	Y	—	NQ	2016-362	CAMO-16-106133	GELC
R-60	1330	05/12/15	WG	F	INIT	FD	INORGANIC	SW-846:6010C	Sodium	Na	Y	9.99	—	—	0.1	mg/L	Y	—	NQ	2015-1191	CAMO-15-95763	GELC
R-60	1330	05/12/15	WG	F	INIT	REG	INORGANIC	SW-846:6010C	Sodium	Na	Y	9.97	—	—	0.1	mg/L	Y	—	NQ	2015-1191	CAMO-15-95812	GELC
R-60	1330	11/17/14	WG	F	INIT	REG	INORGANIC	SW-846:6010C	Sodium	Na	Y	9.77	—	—	0.1	mg/L	Y	—	NQ	2015-353	CAMO-15-90291	GELC
R-60	1330	11/17/14	WG	F	INIT	FD	INORGANIC	SW-846:6010C	Sodium	Na	Y	9.89	—	—	0.1	mg/L	Y	—	NQ	2015-353	CAMO-15-90269	GELC
R-60	1330	05/12/14	WG	F	INIT	REG	INORGANIC	SW-846:6010C	Sodium	Na	Y	10.5	—	—	0.1	mg/L	Y	—	NQ	2014-3382	CAMO-14-75550	GELC
R-60	1330	11/14/13	WG	F	INIT	REG	INORGANIC	SW-846:6010B	Sodium	Na	Y	9.97	—	—	0.1	mg/L	Y	—	NQ	2014-2471	CAMO-14-45696	GELC
R-60	1330	11/17/15	WG	UF	INIT	REG	RAD	EPA:901.1	Sodium-22	Na-22	N	0.909	1.41	6.05	—	pCi/L	Y	U	U	2016-362	CAMO-16-106112	GELC
R-60	1330	11/17/14	WG	UF	INIT	REG	RAD	EPA:901.1	Sodium-22	Na-22	N	-0.0268	1.25	4.74	—	pCi/L	Y	U	U	2015-353	CAMO-15-90284	GELC
R-60	1330	11/17/14	WG	UF	INIT	FD	RAD	EPA:901.1	Sodium-22	Na-22	N	0.309	1.3	4.99	—	pCi/L	Y	U	U	2015-353	CAMO-15-90267	GELC
R-60	1330	11/14/13	WG	UF	INIT	REG	RAD	EPA:901.1	Sodium-22	Na-22	N	-0.28	1.27	4.03	—	pCi/L	Y	U	U	2014-2471	CAMO-14-45692	GELC
R-60	1330	11/01/12	WG	UF	INIT	REG	RAD	EPA:901.1	Sodium-22	Na-22	N	-1.35	1.46	4.96	—	pCi/L	Y	U	U	2013-265	CAMO-13-24279	GELC
R-60	1330	11/22/11	WG	UF	INIT	REG	RAD	EPA:901.1	Sodium-22	Na-22	N	-1.12	1.6	5.7	—	pCi/L	Y	U	U	12-418	CAMO-12-1522	GELC
R-60	1330	11/17/15	WG	F	INIT	REG	GENERAL CHEMISTRY	EPA:120.1	Specific Conductance	SPEC_CONDC	Y	117	—	—	3.63	µS/cm	Y	—	NQ	2016-362	CAMO-16-106133	GELC
R-60	1330	05/12/15	WG	F	INIT	FD	GENERAL CHEMISTRY	EPA:120.1	Specific Conductance	SPEC_CONDC	Y	119	—	—	3.63	µS/cm	Y	—	NQ	2015-1191	CAMO-15-95763	GELC
R-60	1330	05/12/15	WG	F	INIT	REG	GENERAL CHEMISTRY	EPA:120.1	Specific Conductance	SPEC_CONDC	Y	118	—	—	3.63	µS/cm	Y	—	NQ	2015-1191	CAMO-15-95812	GELC
R-60	1330	11/17/14	WG	F	INIT	REG	GENERAL CHEMISTRY	EPA:120.1	Specific Conductance	SPEC_CONDC	Y	115	—	—	3.63	µS/cm	Y	—	NQ	2015-353	CAMO-15-90291	GELC
R-60	1330	11/17/14	WG	F	INIT	FD	GENERAL CHEMISTRY	EPA:120.1	Specific Conductance	SPEC_CONDC	Y	110	—	—	3.63	µS/cm	Y	—	NQ	2015-353	CAMO-15-90269	GELC
R-60	1330	05/12/14	WG	F	INIT	REG	GENERAL CHEMISTRY	EPA:120.1	Specific Conductance	SPEC_CONDC	Y	121	—	—	1	µS/cm	Y	—	NQ	2014-3382	CAMO-14-75550	GELC
R-60	1330	11/14/13	WG	F	INIT	REG	GENERAL CHEMISTRY	EPA:120.1	Specific Conductance	SPEC_CONDC	Y	129	—	—	1	µS/cm	Y	—	NQ	2014-2471	CAMO-14-45696	GELC
R-60	1330	11/17/15	WG	F	INIT	REG	INORGANIC	SW-846:6010C	Strontium	Sr	Y	44.3	—	—	1	µg/L	Y	—	NQ	2016-362	CAMO-16-106133	GELC
R-60	1330	05/12/15	WG	F	INIT	FD	INORGANIC	SW-846:6010C	Strontium	Sr	Y	50.4	—	—	1	µg/L	Y	—	NQ	2015-1191	CAMO-15-95763	GELC
R-60	1330	05/12/15	WG	F	INIT	REG	INORGANIC	SW-846:6010C	Strontium	Sr	Y	51.9	—	—	1	µg/L	Y	—	NQ	2015-1191	CAMO-15-95812	GELC
R-60	1330	11/17/14	WG	F	INIT	REG	INORGANIC	SW-846:6010C	Strontium	Sr	Y	50.2	—	—	1	µg/L	Y	—	NQ	2015-353	CAMO-15-90291	GELC
R-60	1330	11/17/14	WG	F	INIT	FD	INORGANIC	SW-846:6010C	Strontium	Sr	Y	50.3	—	—	1	µg/L	Y	—	NQ	2015-353	CAMO-15-90269	GELC
R-60	1330	05/12/14	WG	F	INIT	REG	INORGANIC	SW-846:6010C	Strontium	Sr	Y	46.8	—	—	1	µg/L	Y	—	NQ	2014-3382	CAMO-14-75550	GELC
R-60	1330	11/14/13	WG	F	INIT	REG	INORGANIC	SW-846:6010B	Strontium	Sr	Y	51.9	—	—	1	µg/L	Y	—	NQ	2014-2471	CAMO-14-45696	GELC
R-60	1330	11/17/15	WG	UF	INIT	REG	RAD	EPA:905.0	Strontium-90	Sr-90	N	-0.19	0.0993	0.481	—	pCi/L	Y	U	U	2016-362	CAMO-16-106112	GELC
R-60	1330	11/17/14	WG	UF	INIT	REG	RAD	EPA:905.0	Strontium-90	Sr-90	N	-0.101	0.117	0.47	—	pCi/L	Y	U	U	2015-353	CAMO-15-90284	GELC
R-60	1330	11/17/14	WG	UF	INIT	FD	RAD	EPA:905.0	Strontium-90	Sr-90	N	-0.325	0.122	0.484	—	pCi/L	Y	U	U	2015-353	CAMO-15-90267	GELC
R-60	1330	11/14/13	WG	UF	INIT	REG	RAD	EPA:905.0	Strontium-90	Sr-90	N	0.0328	0.129	0.474	—	pCi/L	Y	U	U	2014-2471	CAMO-14-45692	GELC
R-60	1330	11/01/12	WG	UF	INIT	REG	RAD	EPA:905.0	Strontium-90	Sr-90	N	0.285	0.15	0.484	—	pCi/L	Y	U	U	2013-265	CAMO-13-24279	GELC
R-60	1330	11/22/11	WG	UF	INIT	REG	RAD	EPA:905.0	Strontium-90	Sr-90	N	0.0155	0.14	0.48	—	pCi/L	Y	U	U	12-418	CAMO-12-1522	GELC
R-60	1330	11/17/15	WG	F	INIT	REG	GENERAL CHEMISTRY	EPA:300.0	Sulfate	SO4(-2)	Y	1.98	—	—	0.133	mg/L	Y	—	NQ	2016-362	CAMO-16-106133	GELC
R-60	1330	05/12/15	WG	F	INIT	FD	GENERAL CHEMISTRY	EPA:300.0	Sulfate	SO4(-2)	Y	2.04	—	—	0.133	mg/L	Y	—	NQ	2015-1191	CAMO-15-95763	GELC
R-60	1330	05/12/15	WG	F	INIT	REG	GENERAL CHEMISTRY	EPA:300.0	Sulfate	SO4(-2)	Y	2.05	—	—	0.133	mg/L	Y	—	NQ	2015-1191	CAMO-15-95812	GELC
R-60	1330	11/17/14	WG	F	INIT	REG	GENERAL CHEMISTRY	EPA:300.0	Sulfate	SO4(-2)	Y	2.14	—	—	0.133	mg/L	Y	—	NQ	2015-353	CAMO-15-90291	GELC
R-60	1330	11/17/14	WG	F	INIT	FD	GENERAL CHEMISTRY	EPA:300.0	Sulfate	SO4(-2)	Y	2.12	—	—	0.133	mg/L	Y	—	NQ	2015-353	CAMO-15-90269	GELC
R-60	1330	05/12/14	WG	F	INIT	REG	GENERAL CHEMISTRY	EPA:300.0	Sulfate	SO4(-2)	Y	2.05	—	—	0.133	mg/L	Y	—	NQ	2014-3382	CAMO-14-75550	GELC
R-60	1330	11/14/13	WG	F	INIT	REG	GENERAL CHEMISTRY	EPA:300.0	Sulfate	SO4(-2)	Y	2.09	—	—	0.133	mg/L	Y	—	NQ	2014-2471	CAMO-14-45696	GELC
R-60	1330	11/17/15	WG	F	INIT	REG	GENERAL CHEMISTRY	EPA:160.1	Total Dissolved Solids	TDS	Y	161	—	—	3.4	mg/L	Y	—	NQ	2016-362	CAMO-16-106133	GELC
R-60	1330	05/12/15	WG	F	INIT	FD	GENERAL CHEMISTRY	EPA:160.1	Total Dissolved Solids	TDS	Y	104	—	—	3.4	mg/L	Y	—	NQ	2015-1191	CAMO-15-95763	GELC
R-60	1330	05/12/15	WG	F	INIT	REG	GENERAL CHEMISTRY	EPA:160.1	Total Dissolved Solids	TDS	Y	94.3	—	—	3.4	mg/L	Y	—	NQ	2015-1191	CAMO-15-95812	GELC
R-60	1330	11/17/14	WG	F	INIT	REG	GENERAL CHEMISTRY	EPA:160.1	Total Dissolved Solids	TDS	Y	151	—	—	3.4	mg/L	Y	—	J	2015-353	CAMO-15-90291	GELC
R-60	1330	11/17/14	WG	F	INIT	FD	GENERAL CHEMISTRY	EPA:160.1	Total Dissolved Solids	TDS	Y	111	—	—	3.4	mg/L	Y	—	NQ	2015-353	CAMO-15-90269	GELC
R-60	1330	05/12/14	WG	F	INIT	REG	GENERAL CHEMISTRY	EPA:160.1	Total Dissolved Solids	TDS	Y	120	—	—	3.4	mg/L	Y	—	NQ	2014-3382	CAMO-14-75550	GELC

Table C-2 MDA C Monitoring Group Analytical Results and Results from the Four Previous Monitoring Events if Available

Location	Depth (ft)	Date	Field Matrix	Field Prep	Lab Sample Type	Field QC Type	Suite	Method	Analyte	Analyte Code	Detect Flag	Result	1-sigma TPU	MDA	MDL	Unit	Best Value Flag	Lab Qual	2nd Qual	Request	Sample	Lab
R-60	1330	11/14/13	WG	F	INIT	REG	GENERAL CHEMISTRY	EPA:160.1	Total Dissolved Solids	TDS	Y	123	—	—	3.4	mg/L	Y	—	NQ	2014-2471	CAMO-14-45696	GELC
R-60	1330	11/17/15	WG	F	INIT	REG	GENERAL CHEMISTRY	EPA:365.4	Total Phosphate as Phosphorus	PO4-P	Y	0.0715	—	—	0.017	mg/L	Y	—	NQ	2016-362	CAMO-16-106133	GELC
R-60	1330	05/12/15	WG	F	INIT	FD	GENERAL CHEMISTRY	EPA:365.4	Total Phosphate as Phosphorus	PO4-P	N	0.0474	—	—	0.017	mg/L	Y	J	U	2015-1191	CAMO-15-95763	GELC
R-60	1330	05/12/15	WG	F	INIT	REG	GENERAL CHEMISTRY	EPA:365.4	Total Phosphate as Phosphorus	PO4-P	N	0.0456	—	—	0.017	mg/L	Y	J	U	2015-1191	CAMO-15-95812	GELC
R-60	1330	11/17/14	WG	F	INIT	REG	GENERAL CHEMISTRY	EPA:365.4	Total Phosphate as Phosphorus	PO4-P	N	0.0207	—	—	0.017	mg/L	Y	J	U	2015-353	CAMO-15-90291	GELC
R-60	1330	11/17/14	WG	F	INIT	FD	GENERAL CHEMISTRY	EPA:365.4	Total Phosphate as Phosphorus	PO4-P	N	0.0298	—	—	0.017	mg/L	Y	J	U	2015-353	CAMO-15-90269	GELC
R-60	1330	05/12/14	WG	F	INIT	REG	GENERAL CHEMISTRY	EPA:365.4	Total Phosphate as Phosphorus	PO4-P	N	0.05	—	—	0.017	mg/L	Y	U	U	2014-3382	CAMO-14-75550	GELC
R-60	1330	11/14/13	WG	F	INIT	REG	GENERAL CHEMISTRY	EPA:365.4	Total Phosphate as Phosphorus	PO4-P	N	0.0444	—	—	0.017	mg/L	Y	J	U	2014-2471	CAMO-14-45696	GELC
R-60	1330	11/17/15	WG	UF	INIT	REG	RAD	Generic:Low_Level_Tritium	Tritium	H-3	N	-0.503	0.699	2.4	—	pCi/L	Y	U	U	2016-379	CAMO-16-106112	ARSL
R-60	1330	05/12/15	WG	UF	INIT	FD	RAD	Generic:Low_Level_Tritium	Tritium	H-3	N	0.843	0.633	2.053	—	pCi/L	Y	U	U	2015-1205	CAMO-15-95760	ARSL
R-60	1330	05/12/15	WG	UF	INIT	REG	RAD	Generic:Low_Level_Tritium	Tritium	H-3	N	0.954	0.707	2.291	—	pCi/L	Y	U	U	2015-1205	CAMO-15-95790	ARSL
R-60	1330	11/17/14	WG	UF	INIT	REG	RAD	Generic:Low_Level_Tritium	Tritium	H-3	N	0.243	0.595	2.005	—	pCi/L	Y	U	U	2015-380	CAMO-15-90284	ARSL
R-60	1330	11/17/14	WG	UF	INIT	FD	RAD	Generic:Low_Level_Tritium	Tritium	H-3	N	0.463	0.582	1.936	—	pCi/L	Y	U	U	2015-380	CAMO-15-90267	ARSL
R-60	1330	05/12/14	WG	UF	INIT	REG	RAD	Generic:Low_Level_Tritium	Tritium	H-3	N	1.37	0.65	2	—	pCi/L	Y	U	U	2014-3390	CAMO-14-75546	ARSL
R-60	1330	11/14/13	WG	UF	INIT	REG	RAD	Generic:Low_Level_Tritium	Tritium	H-3	N	0.113	0.62	2.101	—	pCi/L	Y	U	U	2014-2521	CAMO-14-45692	ARSL
R-60	1330	11/17/15	WG	F	INIT	REG	INORGANIC	SW-846:6020	Uranium	U	Y	0.517	—	—	0.067	µg/L	Y	—	NQ	2016-362	CAMO-16-106133	GELC
R-60	1330	05/12/15	WG	F	INIT	FD	INORGANIC	SW-846:6020	Uranium	U	Y	0.547	—	—	0.067	µg/L	Y	—	NQ	2015-1191	CAMO-15-95763	GELC
R-60	1330	05/12/15	WG	F	INIT	REG	INORGANIC	SW-846:6020	Uranium	U	Y	0.537	—	—	0.067	µg/L	Y	—	NQ	2015-1191	CAMO-15-95812	GELC
R-60	1330	11/17/14	WG	F	INIT	REG	INORGANIC	SW-846:6020	Uranium	U	Y	0.509	—	—	0.067	µg/L	Y	—	NQ	2015-353	CAMO-15-90291	GELC
R-60	1330	11/17/14	WG	F	INIT	FD	INORGANIC	SW-846:6020	Uranium	U	Y	0.524	—	—	0.067	µg/L	Y	—	NQ	2015-353	CAMO-15-90269	GELC
R-60	1330	05/12/14	WG	F	INIT	REG	INORGANIC	SW-846:6020	Uranium	U	Y	0.572	—	—	0.067	µg/L	Y	—	NQ	2014-3382	CAMO-14-75550	GELC
R-60	1330	11/14/13	WG	F	INIT	REG	INORGANIC	SW-846:6020	Uranium	U	Y	0.56	—	—	0.067	µg/L	Y	—	NQ	2014-2471	CAMO-14-45696	GELC
R-60	1330	11/17/15	WG	UF	INIT	REG	RAD	HASL-300:ISOU	Uranium-234	U-234	Y	0.44	0.0365	0.0927	—	pCi/L	Y	—	NQ	2016-362	CAMO-16-106112	GELC
R-60	1330	11/17/14	WG	UF	INIT	REG	RAD	HASL-300:ISOU	Uranium-234	U-234	Y	0.584	0.0588	0.113	—	pCi/L	Y	—	NQ	2015-353	CAMO-15-90284	GELC
R-60	1330	11/17/14	WG	UF	INIT	FD	RAD	HASL-300:ISOU	Uranium-234	U-234	Y	0.347	0.0502	0.111	—	pCi/L	Y	—	NQ	2015-353	CAMO-15-90267	GELC
R-60	1330	11/14/13	WG	UF	INIT	REG	RAD	HASL-300:ISOU	Uranium-234	U-234	Y	0.351	0.0311	0.0567	—	pCi/L	Y	—	NQ	2014-2471	CAMO-14-45692	GELC
R-60	1330	11/01/12	WG	UF	INIT	REG	RAD	HASL-300:ISOU	Uranium-234	U-234	Y	0.331	0.0349	0.0679	—	pCi/L	Y	—	NQ	2013-265	CAMO-13-24279	GELC
R-60	1330	11/22/11	WG	UF	INIT	REG	RAD	HASL-300:ISOU	Uranium-234	U-234	Y	0.526	0.049	0.051	—	pCi/L	Y	—	NQ	12-418	CAMO-12-1522	GELC
R-60	1330	11/17/15	WG	UF	INIT	REG	RAD	HASL-300:ISOU	Uranium-235/236	U-235/236	N	0.0211	0.0111	0.0809	—	pCi/L	Y	U	U	2016-362	CAMO-16-106112	GELC
R-60	1330	11/17/14	WG	UF	INIT	REG	RAD	HASL-300:ISOU	Uranium-235/236	U-235/236	N	0.0272	0.0192	0.0982	—	pCi/L	Y	U	U	2015-353	CAMO-15-90284	GELC
R-60	1330	11/17/14	WG	UF	INIT	FD	RAD	HASL-300:ISOU	Uranium-235/236	U-235/236	N	0.0134	0.0189	0.0966	—	pCi/L	Y	U	U	2015-353	CAMO-15-90267	GELC
R-60	1330	11/14/13	WG	UF	INIT	REG	RAD	HASL-300:ISOU	Uranium-235/236	U-235/236	N	0.00652	0.00922	0.0327	—	pCi/L	Y	U	U	2014-2471	CAMO-14-45692	GELC
R-60	1330	11/01/12	WG	UF	INIT	REG	RAD	HASL-300:ISOU	Uranium-235/236	U-235/236	N	0.00362	0.00627	0.0424	—	pCi/L	Y	U	U	2013-265	CAMO-13-24279	GELC
R-60	1330	11/22/11	WG	UF	INIT	REG	RAD	HASL-300:ISOU	Uranium-235/236	U-235/236	N	0.012	0.0064	0.028	—	pCi/L	Y	U	U	12-418	CAMO-12-1522	GELC
R-60	1330	11/17/15	WG	UF	INIT	REG	RAD	HASL-300:ISOU	Uranium-238	U-238	Y	0.185	0.0243	0.0915	—	pCi/L	Y	—	NQ	2016-362	CAMO-16-106112	GELC
R-60	1330	11/17/14	WG	UF	INIT	REG	RAD	HASL-300:ISOU	Uranium-238	U-238	Y	0.242	0.0381	0.108	—	pCi/L	Y	—	NQ	2015-353	CAMO-15-90284	GELC
R-60	1330	11/17/14	WG	UF	INIT	FD	RAD	HASL-300:ISOU	Uranium-238	U-238	Y	0.173	0.0351	0.106	—	pCi/L	Y	—	NQ	2015-353	CAMO-15-90267	GELC
R-60	1330	11/14/13	WG	UF	INIT	REG	RAD	HASL-300:ISOU	Uranium-238	U-238	Y	0.185	0.023	0.0293	—	pCi/L	Y	—	NQ	2014-2471	CAMO-14-45692	GELC
R-60	1330	11/01/12	WG	UF	INIT	REG	RAD	HASL-300:ISOU	Uranium-238	U-238	Y	0.158	0.0219	0.0461	—	pCi/L	Y	—	NQ	2013-265	CAMO-13-24279	GELC
R-60	1330	11/22/11	WG	UF	INIT	REG	RAD	HASL-300:ISOU	Uranium-238	U-238	Y	0.206	0.025	0.028	—	pCi/L	Y	—	NQ	12-418	CAMO-12-1522	GELC
R-60	1330	11/17/15	WG	F	INIT	REG	INORGANIC	SW-846:6010C	Vanadium	V	Y	8.05	—	—	1	µg/L	Y	—	NQ	2016-362	CAMO-16-106133	GELC
R-60	1330	05/12/15	WG	F	INIT	FD	INORGANIC	SW-846:6010C	Vanadium	V	Y	8.29	—	—	1	µg/L	Y	—	NQ	2015-1191	CAMO-15-95763	GELC
R-60	1330	05/12/15	WG	F	INIT	REG	INORGANIC	SW-846:6010C	Vanadium	V	Y	8.14	—	—	1	µg/L	Y	—	NQ	2015-1191	CAMO-15-95812	GELC
R-60	1330	11/17/14	WG	F	INIT	REG	INORGANIC	SW-846:6010C	Vanadium	V	Y	8.1	—	—	1	µg/L	Y	—	NQ	2015-353	CAMO-15-90291	GELC
R-60	1330	11/17/14	WG	F	INIT	FD	INORGANIC	SW-846:6010C	Vanadium	V	Y	7.98	—	—	1	µg/L	Y	—	NQ	2015-353	CAMO-15-90269	GELC
R-60	1330	05/12/14	WG	F	INIT	REG	INORGANIC	SW-846:6010C	Vanadium	V	Y	7.78	—	—	1	µg/L	Y	—	NQ	2014-3382	CAMO-14-75550	GELC
R-60	1330	11/14/13	WG	F	INIT	REG	INORGANIC	SW-846:6010B	Vanadium	V	Y	9.04	—	—	1	µg/L	Y	—	NQ	2014-2471	CAMO-14-45696	GELC



## **Appendix D**

---

*Groundwater Results Greater Than Half of Screening Levels*



Zone	Location	Screen Top Depth (ft)	Sample Date	Analysis Suite	Parameter Name	Parameter Code	Field Prep Code	Analysis Type Code	Field Quality Control Code	Detect Flag	Report Result	Method Detection Limit	Unit	Dilution Factor	Lab Qualifier	Validation Qualifier	Validation Reason	Best Value Flag	Analytical Method	Lab ID	Screening Level	Reporting Level Code	Result/Screening Level
Regional	R-46	1340	11/18/15	Inorganic	Antimony	Sb	F <sup>a</sup>	INIT <sup>b</sup>	REG <sup>c</sup>	Y <sup>d</sup>	3.42	1	µg/L	1	— <sup>e</sup>	NQ <sup>f</sup>	NQ	Y	SW-846:6020	GELC <sup>g</sup>	6	EPA MCL <sup>h</sup>	0.57

<sup>a</sup> F = Filtered.

<sup>b</sup> INIT = Initial.

<sup>c</sup> REG = Regular.

<sup>d</sup> Y = Yes.

<sup>e</sup> — = None.

<sup>f</sup> NQ = Not qualified.

<sup>g</sup> GELC = General Engineering Laboratories, Inc., Charleston, SC.

<sup>h</sup> EPA MCL = U.S. Environmental Protection Agency maximum contaminant level.





## **Appendix E**

---

*Analytical Chemistry Graphs of Screening-Level Exceedances*



There are no results for this periodic monitoring event.



## **Appendix F**

---

*Analytical Reports*  
*(on CD included with this document)*



CD Table of Contents

Chain of Custody	Category	Lab	Sample	Date	Location	Screen Top Depth (ft)	Screen Bottom Depth (ft)
2016-362	Inorganic	GELC <sup>a</sup>	CAMO-16-106112	11/17/15	R-60	1330	1350.9
2016-362	Inorganic	GELC	CAMO-16-106133	11/17/15	R-60	1330	1350.9
2016-362	Organic	GELC	CAMO-16-106112	11/17/15	R-60	1330	1350.9
2016-362	Rad <sup>b</sup>	GELC	CAMO-16-106112	11/17/15	R-60	1330	1350.9
2016-365	Inorganic	GELC	CAMO-16-106130	11/18/15	R-46	1340	1360.7
2016-365	Inorganic	GELC	CAMO-16-106109	11/18/15	R-46	1340	1360.7
2016-365	Organic	GELC	CAMO-16-106109	11/18/15	R-46	1340	1360.7
2016-365	Rad	GELC	CAMO-16-106109	11/18/15	R-46	1340	1360.7
2016-379	Rad	ARSL <sup>c</sup>	CAMO-16-106112	11/17/15	R-60	1330	1350.9
2016-379	Rad	ARSL	CAMO-16-106109	11/18/15	R-46	1340	1360.7
2016-381	Inorganic	GELC	CAMO-16-106070	11/19/15	R-14 S1	1200.6	1233.2
2016-381	Inorganic	GELC	CAMO-16-106119	11/19/15	R-14 S1	1200.6	1233.2
2016-381	Inorganic	GELC	CAMO-16-106072	11/19/15	R-14 S1	1200.6	1233.2
2016-381	Inorganic	GELC	CAMO-16-106098	11/19/15	R-14 S1	1200.6	1233.2
2016-381	Organic	GELC	CAMO-16-106070	11/19/15	R-14 S1	1200.6	1233.2
2016-381	Organic	GELC	CAMO-16-106098	11/19/15	R-14 S1	1200.6	1233.2
2016-381	Rad	GELC	CAMO-16-106070	11/19/15	R-14 S1	1200.6	1233.2
2016-381	Rad	GELC	CAMO-16-106098	11/19/15	R-14 S1	1200.6	1233.2
2016-399	Rad	ARSL	CAMO-16-106070	11/19/15	R-14 S1	1200.6	1233.2
2016-399	Rad	ARSL	CAMO-16-106098	11/19/15	R-14 S1	1200.6	1233.2

<sup>a</sup> GELC = General Engineering Laboratories, Inc., Charleston, SC.

<sup>b</sup> Rad = Radiochemistry (not gamma).

<sup>c</sup> ARSL = American Radiation Services, Inc.

