



Environmental Programs
 P.O. Box 1663, MS M991
 Los Alamos, New Mexico 87545
 (505) 606-2337/FAX (505) 665-1812



National Nuclear Security Administration
 Los Alamos Site Office, MS A316
 Environmental Restoration Program
 Los Alamos, New Mexico 87544
 (505) 667-4255/FAX (505) 606-2132

Date: September 30, 2008
Refer To: EP2008-0514

James P. Bearzi, Bureau Chief
 Hazardous Waste Bureau
 New Mexico Environment Department
 2905 Rodeo Park Drive East, Building 1
 Santa Fe, NM 87505-6303

Subject: Submittal of the Well Completion Summary Fact Sheets for SCI-2

Dear Mr. Bearzi:

The fact sheets for intermediate depth well SCI-2 are attached. Though not required by the Compliance Order on Consent, the U. S. Department of Energy and Los Alamos National Laboratory (the Laboratory) are providing these fact sheets for informational purposes. Per the Laboratory's discussion with your staff on September 18, 2008, the Laboratory will submit well completion details for SCI-2 within the R-43 well completion report rather than in the Sandia Canyon investigation report.

If you have any questions, please contact Mark Everett at (505) 667-5931 (meverett@lanl.gov) or Nancy Werdel at (505) 665-3619 (nwerdel@doeal.gov).

Sincerely,

Susan G. Stiger, Associate Director
 Environmental Programs
 Los Alamos National Laboratory

Sincerely,

David R. Gregory, Project Director
 Environmental Operations
 Los Alamos Site Office

SS/DG/PH/ME:sm

Enclosure: Two hard copies with electronic files:

- 1) Well Summary Data Sheet SCI-2 Borehole Stratigraphy
- 2) SCI-2As-Built Well Construction Diagram

Cy: (w/enc.)
Neil Weber, San Ildefonso Pueblo
Mark Everett, EP-LWSP, MS M992
RPF, MS M707 (with two CDs)
Public Reading Room, MS M992

Cy: (Letter and CD only)
Laurie King, EPA Region 6, Dallas, TX
Steve Yanicak, NMED-OB, White Rock, NM
Nancy Werdel, DOE-LASO, MS A316
Pattie Baucom, TerranearPMC, Los Alamos, NM
Kristine Smeltz, WES-DO, MS M992
EP-LWSP File, MS M992

Cy: (w/o enc.)
Tom Skibitski, NMED-OB, Santa Fe, NM
Alison Bennett, DOE-LASO (date-stamped letter emailed)
Susan G. Stiger, ADEP, MS M991
Alison M. Dorries, WES-DO, MS M992
Paul Huber, EP-LWSP, MS M992
IRM-RMMSO, MS A150 (date-stamped letter emailed)

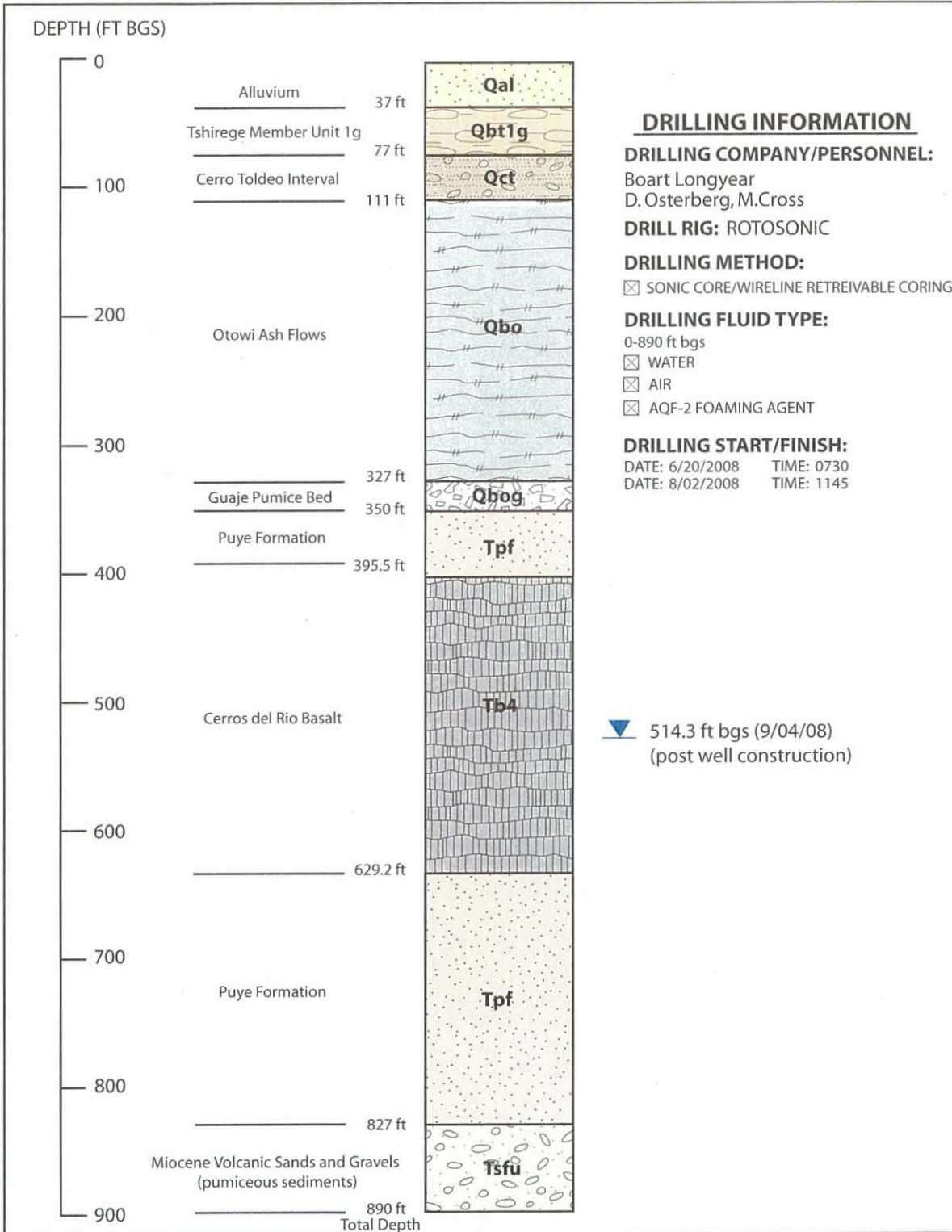

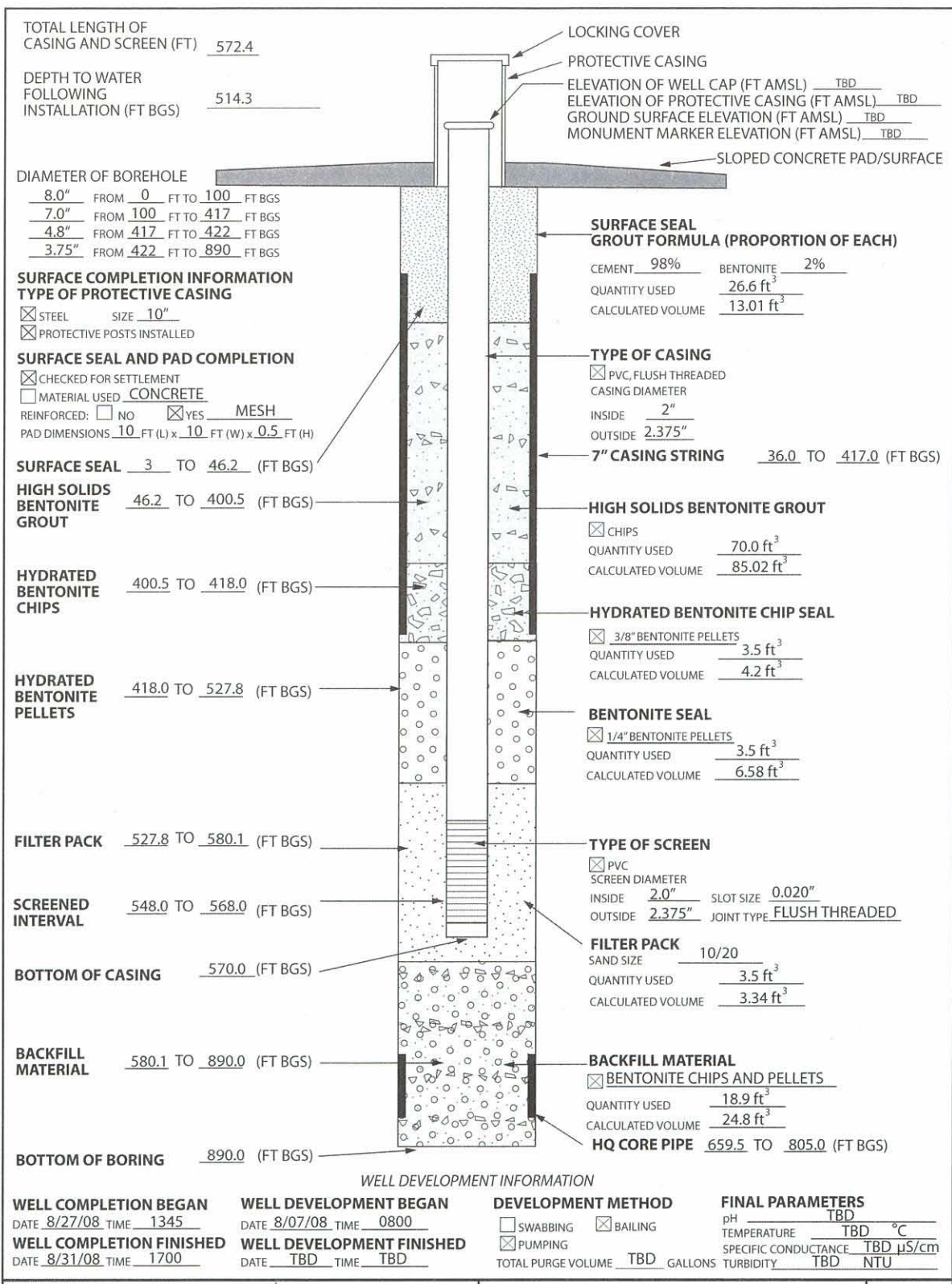

WELL DEVELOPMENT INFORMATION

WELL COMPLETION BEGAN DATE <u>8/27/08</u> TIME <u>1345</u>	WELL DEVELOPMENT BEGAN DATE <u>8/07/08</u> TIME <u>0800</u>	DEVELOPMENT METHOD <input type="checkbox"/> SWABBING <input checked="" type="checkbox"/> BAILING <input checked="" type="checkbox"/> PUMPING	FINAL PARAMETERS pH <u>TBD</u> TEMPERATURE <u>TBD</u> °C SPECIFIC CONDUCTANCE <u>TBD</u> µS/cm TURBIDITY <u>TBD</u> NTU
WELL COMPLETION FINISHED DATE <u>8/31/08</u> TIME <u>1700</u>	WELL DEVELOPMENT FINISHED DATE <u>TBD</u> TIME <u>TBD</u>	TOTAL PURGE VOLUME <u>TBD</u> GALLONS	

		SCI-2 AS-BUILT WELL CONSTRUCTION DIAGRAM Sandia Canyon Los Alamos National Laboratory Los Alamos, New Mexico	FACT SHEET NOT TO SCALE
Drafted By: TPMC Project Number: 86500	Date: 9/08/2008 Filename: SCI-2 FACT SHEET		