



Environmental Programs
P.O. Box 1663, MS J591
Los Alamos, New Mexico 87545
(505) 606-2337/FAX (505) 665-1812



National Nuclear Security Administration
Los Alamos Site Office, MS A316
Environmental Restoration Program
Los Alamos, New Mexico 87544
(505) 667-4255/FAX (505) 667-5948

Date: July 20, 2007
Refer To: EP2007-0456

James P. Bearzi, Bureau Chief
Hazardous Waste Bureau
New Mexico Environment Department
2905 Rodeo Park Drive East, Building 1
Santa Fe, NM 87505-6303

Subject: Submittal of Well Completion Summary Fact Sheets for Regional Well R-35a

Dear Mr. Bearzi:

In accordance with the March 1, 2005, Compliance Order on Consent Schedule of Deliverables (Table XII-4), the U. S. Department of Energy and Los Alamos National Laboratory are submitting the attached Well Completion Summary Fact Sheets for Regional Well R-35a along with electronic files.

If you have any questions, please contact Mark Everett at (505) 667-5931 (meverett@lanl.gov) or Mat Johansen at (505) 665-5046 (mjohansen@doeal.gov).

Sincerely,

Susan G. Stiger, Associate Director
Environmental Programs
Los Alamos National Laboratory

Sincerely,

David R. Gregory, Project Director
Environmental Operations
Los Alamos Site Office

SGS/DRG/TBA/MCE:sm

Enclosure: Two hard copies with electronic files –
1) Well Summary Data Sheet, Characterization Well R-35a
2) Well Schematic, Characterization Well R-35a

Cy: (w/enc.)
Mat Johansen, DOE-LASO, MS A316
Dave Broxton, EES-9, MS T003
Danny Katzman, EP-LWSP, MS M992
Mark C. Everett, EP-LWSP, MS M992
EP-LWSP File, MS M992
RPF, MS M707 (with two CDs)
Public Reading Room, MS M992

Cy: (Letter and CD only)
Laurie King, EPA Region 6, Dallas, TX
Steve Yanicak, NMED-OB, White Rock, NM
Peggy Reneau, EP-ERSS, MS M992

Cy: (w/o enc.)
Tom Skibitski, NMED-OB, Santa Fe, NM
Bonita Eichorst, DOE-LASO (date-stamped letter emailed)
Susan G. Stiger, ADEP, MS J591
Carolyn A. Mangeng, ADEP, MS J591
Alison M. Dorries, ERSS-DO, MS M992
Tina Behr-Andres, EP-LWSP, MS M992
Jean Dewart, EP-LWSP, MS M992
IRM-RMMSO, MS A150

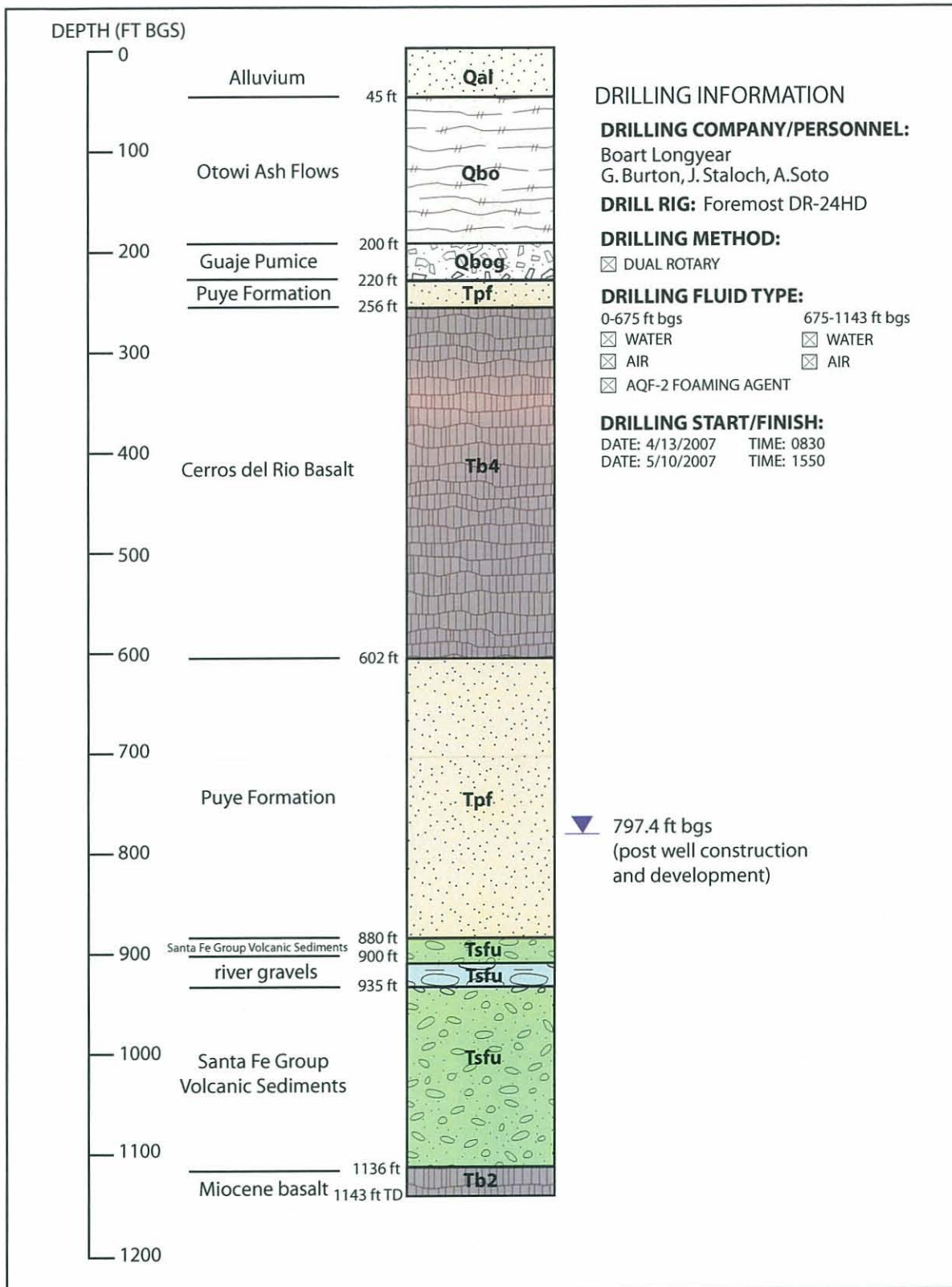

DRILLING INFORMATION

DRILLING COMPANY/PERSONNEL:

Boart Longyear
G. Burton, J. Staloch, A.Soto

DRILL RIG: Foremost DR-24HD

DRILLING METHOD:

DUAL ROTARY

DRILLING FLUID TYPE:

0-675 ft bgs	675-1143 ft bgs
<input checked="" type="checkbox"/> WATER	<input checked="" type="checkbox"/> WATER
<input checked="" type="checkbox"/> AIR	<input checked="" type="checkbox"/> AIR
<input checked="" type="checkbox"/> AQF-2 FOAMING AGENT	

DRILLING START/FINISH:

DATE: 4/13/2007	TIME: 0830
DATE: 5/10/2007	TIME: 1550

